Roy Urban Growth Area

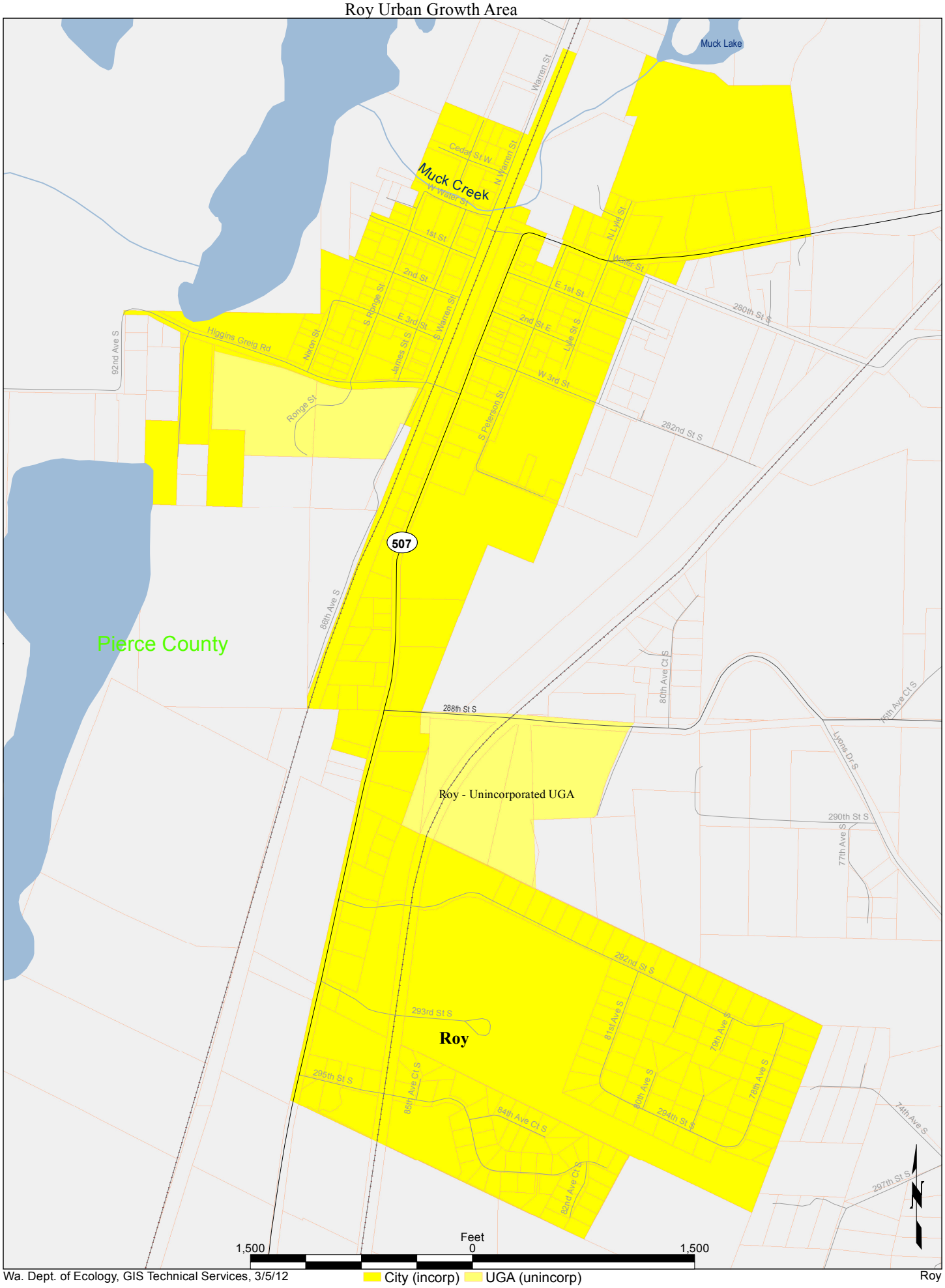

Wa. Dept. of Ecology, GIS Technical Services, 3/5/12 City (incorp) UGA (unincorp) Roy