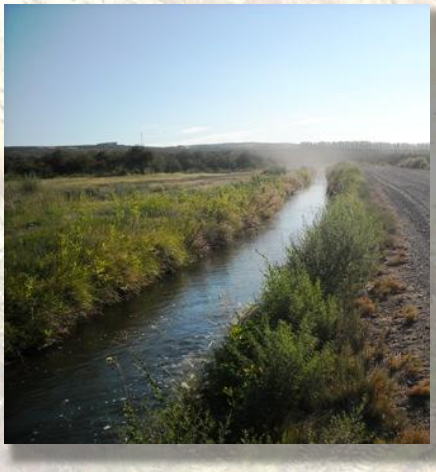QCBID Piping (2010 – 11)