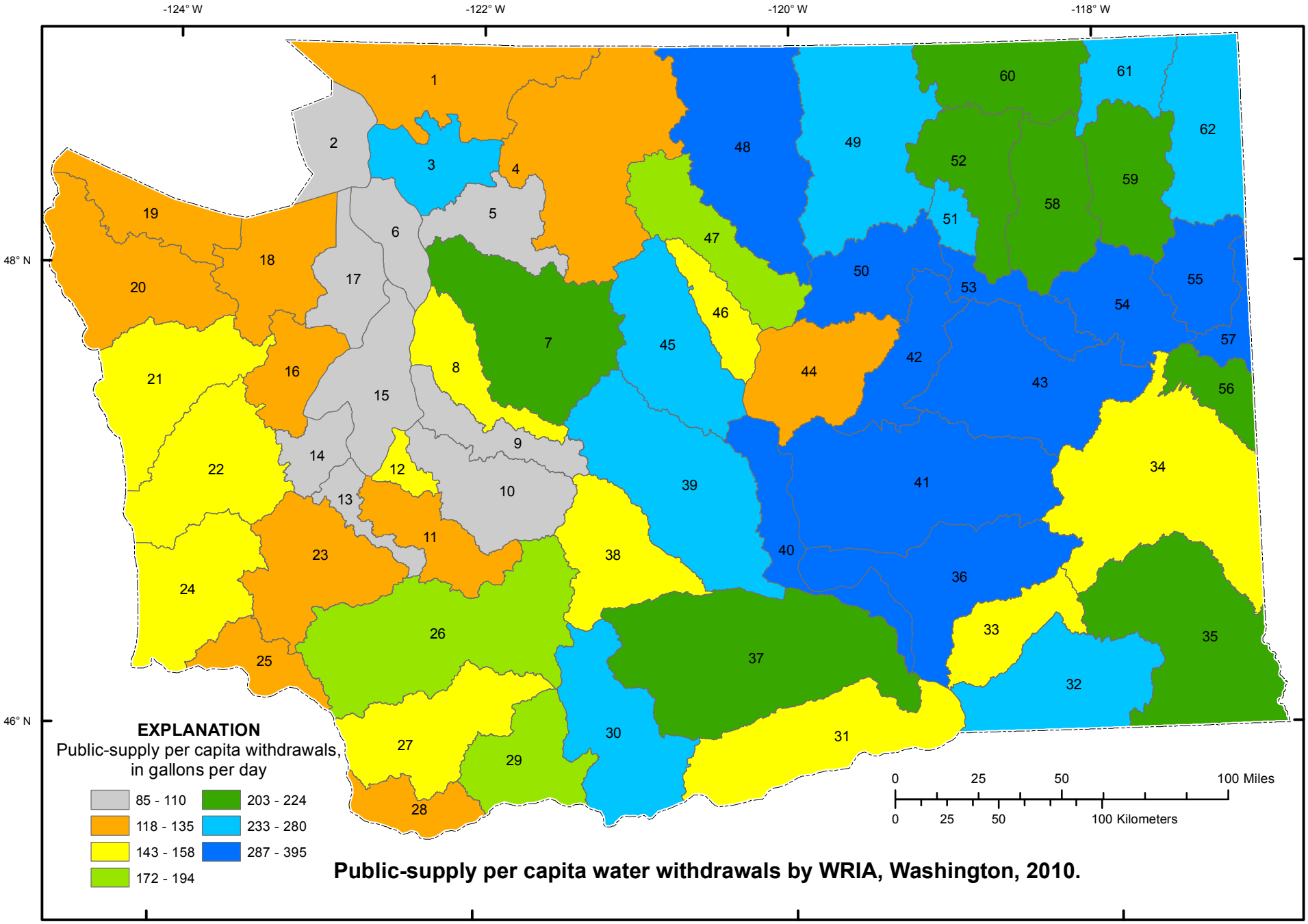

Public-supply per capita water withdrawals by WRIA, Washington, 2010.