Figure I-5: Potential Historical Orchard Areas in Chelan County (Based on Use of the Individual Property Evaluation Flowchart)

Legend

- Areas where historical orchards may have been located
- Areas where historical orchards are not likely
- Cities
- Lakes
- Roads
- County line

Disclaimer

This map should not substitute for a site-specific assessment. Not all of the areas identified on the map will actually have elevated levels of arsenic and lead in soil. Some properties outside of the identified areas may have elevated levels of arsenic and lead in soil.

The areas potentially affected by historical use of lead arsenate pesticides shown in this map were determined by excluding State, Federal and Tribal land and areas with elevations greater than 2,500 feet from the area of the county because these areas are unlikely to have had apple or pear trees grown on them.
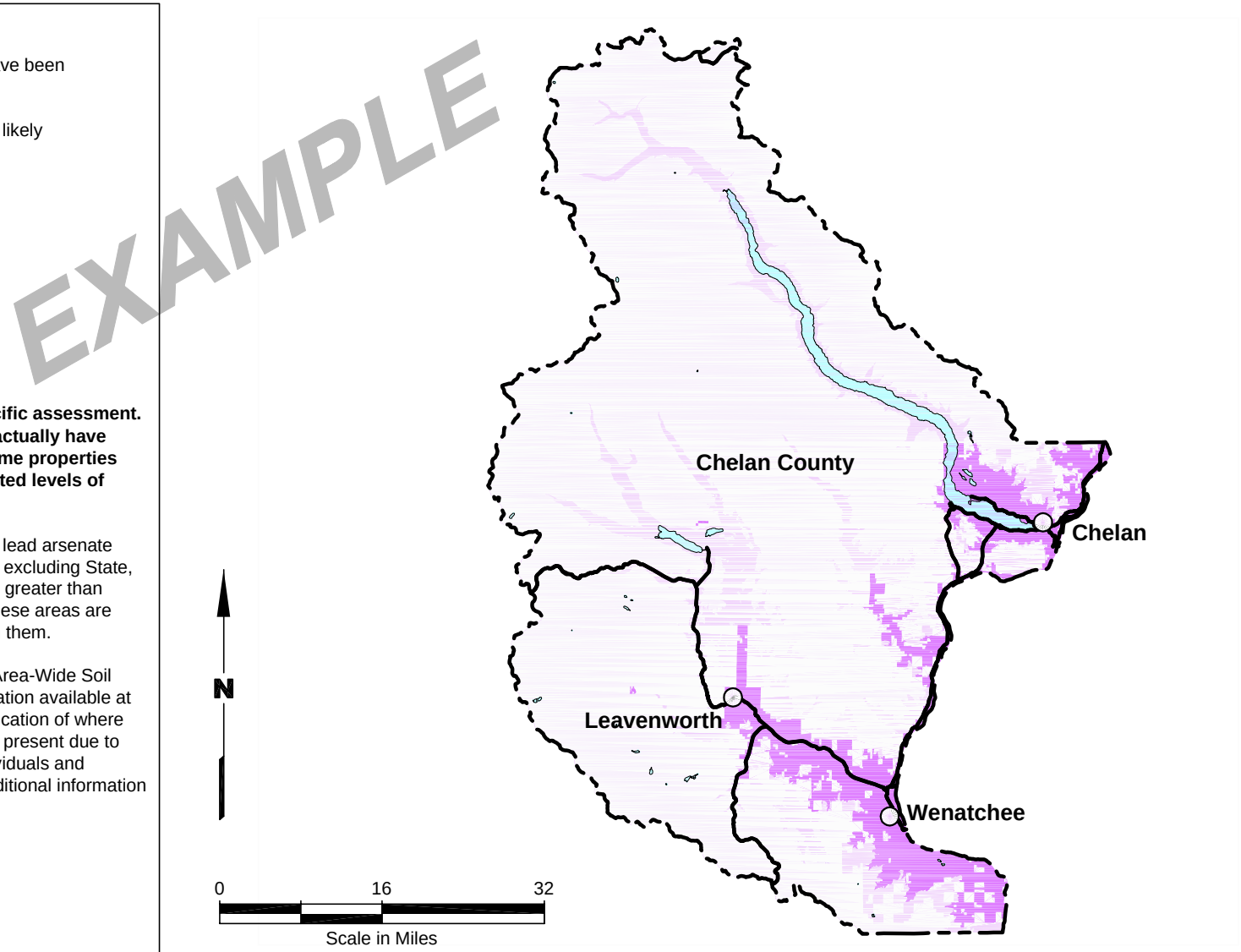
This map was developed in 2003 to support the Area-Wide Soil Contamination Task Force. It is based on information available at that time and is intended to provide a general indication of where elevated levels of arsenic and lead in soil may be present due to historical use of lead arsenate pesticides, so individuals and communities can assess whether to look in to additional information on area-wide soil contamination.