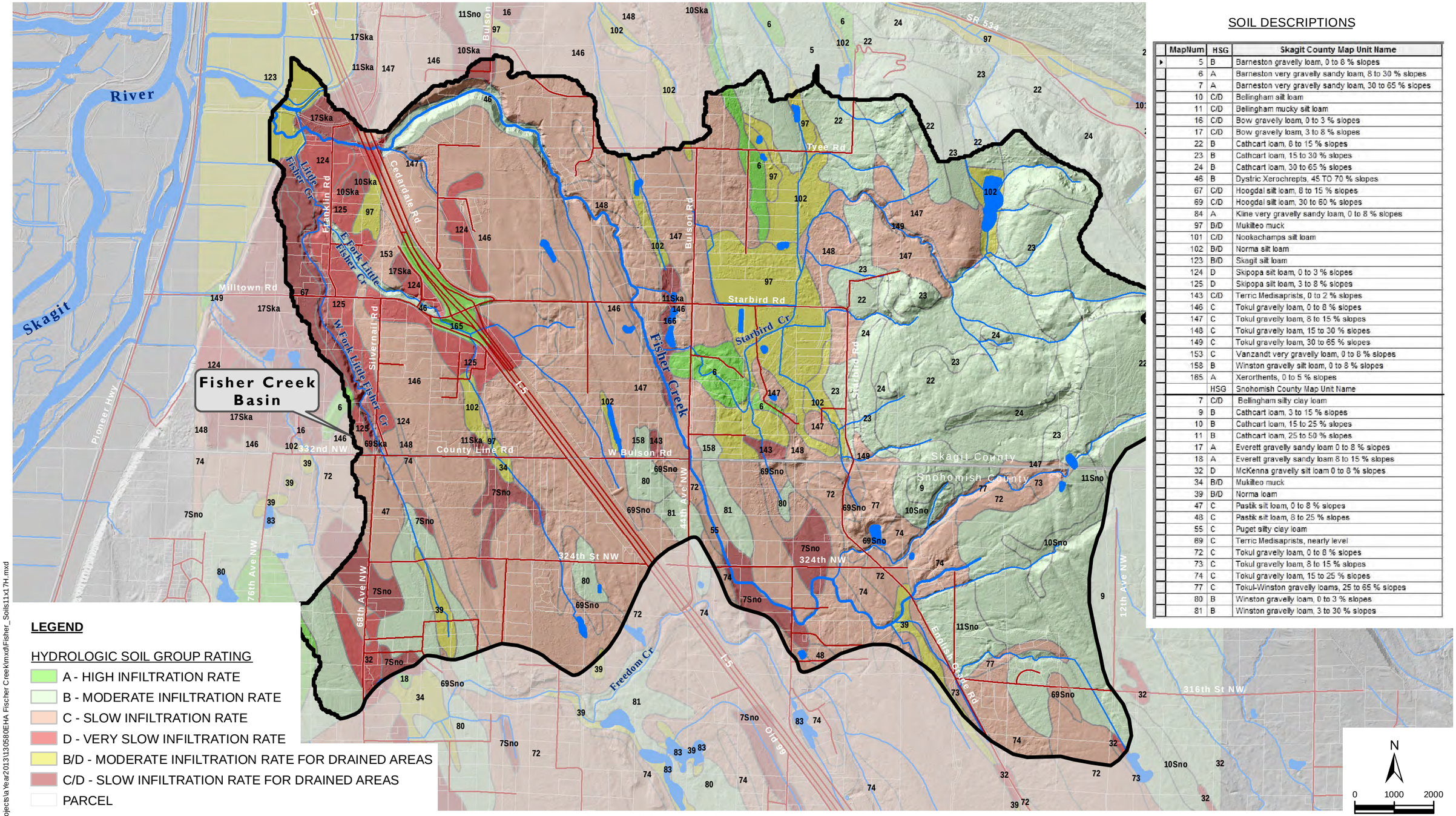

REFERENCE: PSLC, SNOHOMISH AND SKAGIT CO., NRCS

NOTE: BLACK AND WHITE REPRODUCTION OF THIS COLOR ORIGINAL MAY REDUCE ITS EFFECTIVENESS AND LEAD TO INCORRECT INTERPRETATION.

SOIL DESCRIPTIONS

MapNum	HSG	Skagit County Map Unit Name
5	B	Barneston gravelly loam, 0 to 8 % slopes
6	A	Barneston very gravelly sandy loam, 8 to 30 % slopes
7	A	Barneston very gravelly sandy loam, 30 to 65 % slopes
10	C/D	Bellingham silt loam
11	C/D	Bellingham mucky silt loam
16	C/D	Bow gravelly loam, 0 to 3 % slopes
17	C/D	Bow gravelly loam, 3 to 8 % slopes
22	B	Cathcart loam, 8 to 15 % slopes
23	B	Cathcart loam, 15 to 30 % slopes
24	B	Cathcart loam, 30 to 65 % slopes
46	B	Dystric Xerochrepts, 45 TO 70 % slopes
67	C/D	Hoogdal silt loam, 8 to 15 % slopes
69	C/D	Hoogdal silt loam, 30 to 60 % slopes
84	A	Kline very gravelly sandy loam, 0 to 8 % slopes
97	B/D	Mukilteo muck
101	C/D	Nookachamps silt loam
102	B/D	Norma silt loam
123	B/D	Skagit silt loam
124	D	Skipopa silt loam, 0 to 3 % slopes
125	D	Skipopa silt loam, 3 to 8 % slopes
143	C/D	Terric Medisaprists, 0 to 2 % slopes
146	C	Tokul gravelly loam, 0 to 8 % slopes
147	C	Tokul gravelly loam, 8 to 15 % slopes
148	C	Tokul gravelly loam, 15 to 30 % slopes
149	C	Tokul gravelly loam, 30 to 65 % slopes
153	C	Vanzandt very gravelly loam, 0 to 8 % slopes
158	B	Winston gravelly silt loam, 0 to 8 % slopes
165	A	Xerorthents, 0 to 5 % slopes
	HSG	Snohomish County Map Unit Name
7	C/D	Bellingham silty clay loam
9	B	Cathcart loam, 3 to 15 % slopes
10	B	Cathcart loam, 15 to 25 % slopes
11	B	Cathcart loam, 25 to 50 % slopes
17	A	Everett gravelly sandy loam 0 to 8 % slopes
18	A	Everett gravelly sandy loam 8 to 15 % slopes
32	D	McKenna gravelly silt loam 0 to 8 % slopes
34	B/D	Mukilteo muck
39	B/D	Norma loam
47	C	Pastik silt loam, 0 to 8 % slopes
48	C	Pastik silt loam, 8 to 25 % slopes
55	C	Puget silty clay loam
69	C	Terric Medisaprists, nearly level
72	C	Tokul gravelly loam, 0 to 8 % slopes
73	C	Tokul gravelly loam, 8 to 15 % slopes
74	C	Tokul gravelly loam, 15 to 25 % slopes
77	C	Tokul-Winston gravelly loams, 25 to 65 % slopes
80	B	Winston gravelly loam, 0 to 3 % slopes
81	B	Winston gravelly loam, 3 to 30 % slopes

associated earth sciences incorporated

DRAFT

SOILS

FISHER CREEK BASIN
SNOHOMISH AND SKAGIT COUNTIES, WASHINGTON

FIGURE 5

DATE 2/14

PROJ. NO. EH130580A

Document Path: H:\GIS_Projects\a Year2013\130580EHA Fischer Creek\mxd\Fisher_Soils11x17H.mxd