Lincoln County - Solar Resource Potential

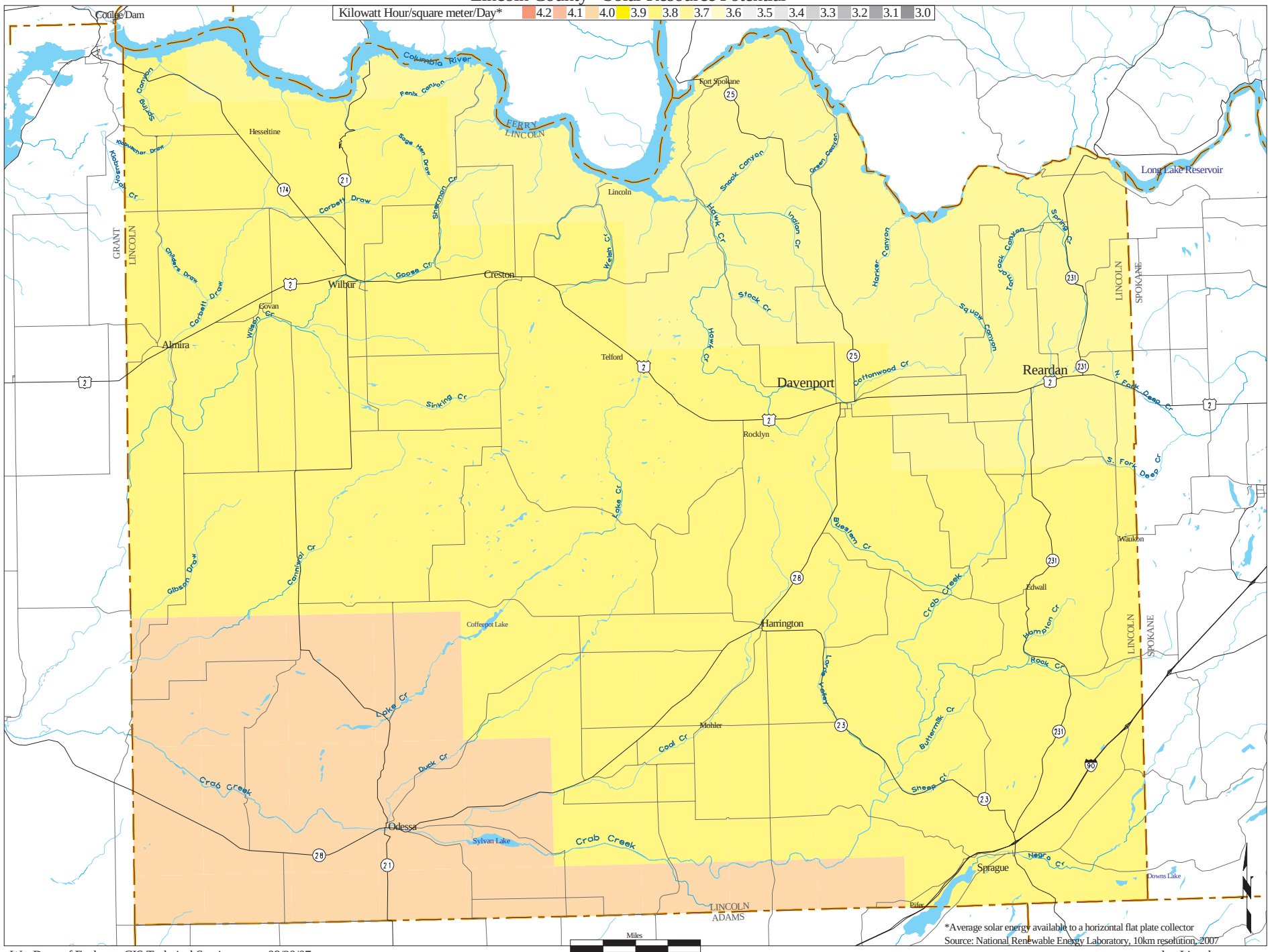

Wa. Dept. of Ecology, GIS Technical Services 08/20/07

solar_Lincoln