Asotin County - Wind Resource Potential

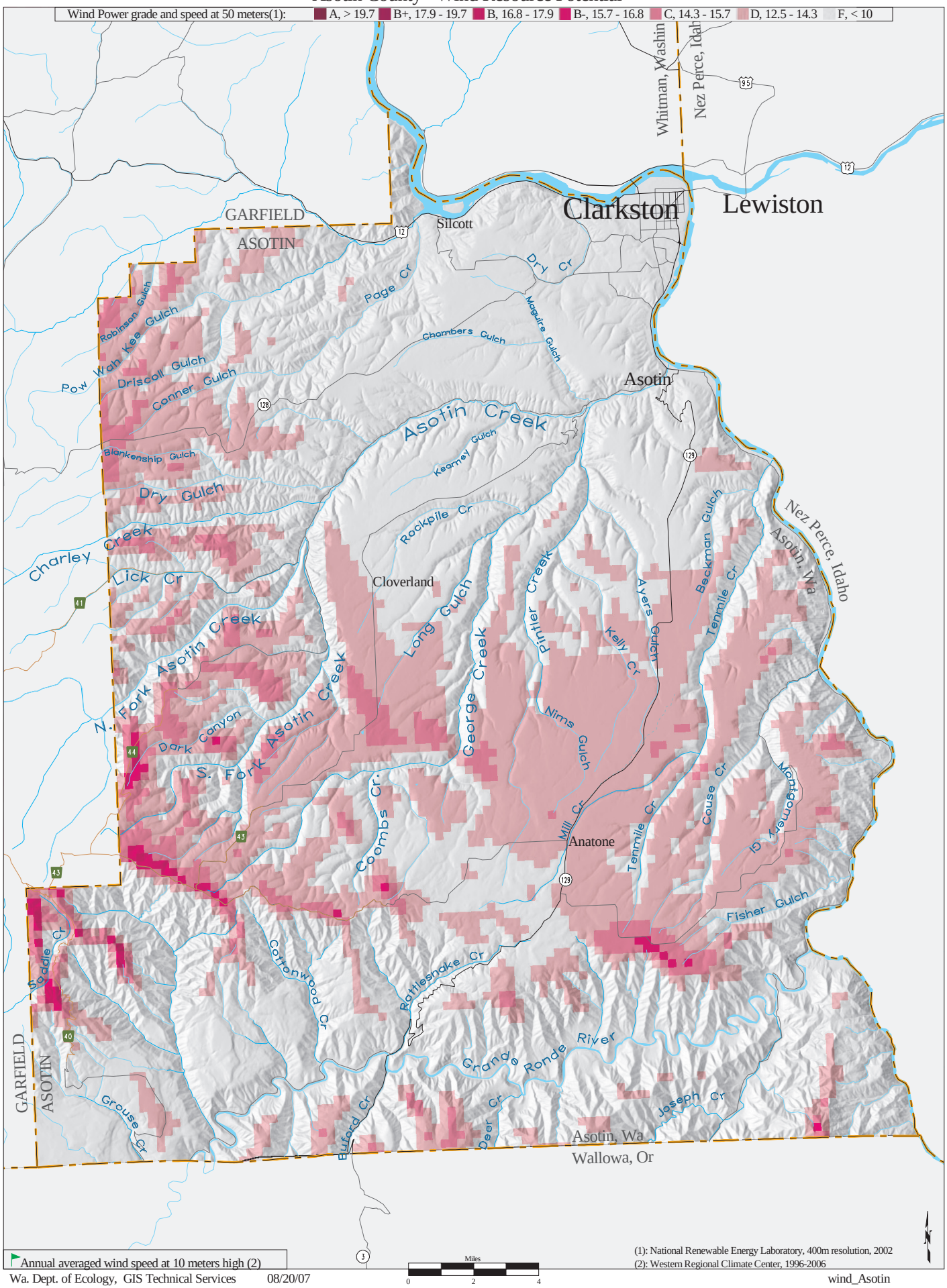

Wa. Dept. of Ecology, GIS Technical Services 08/20/07

wind_Asotin