Grays Harbor County - Wind Resource Potential

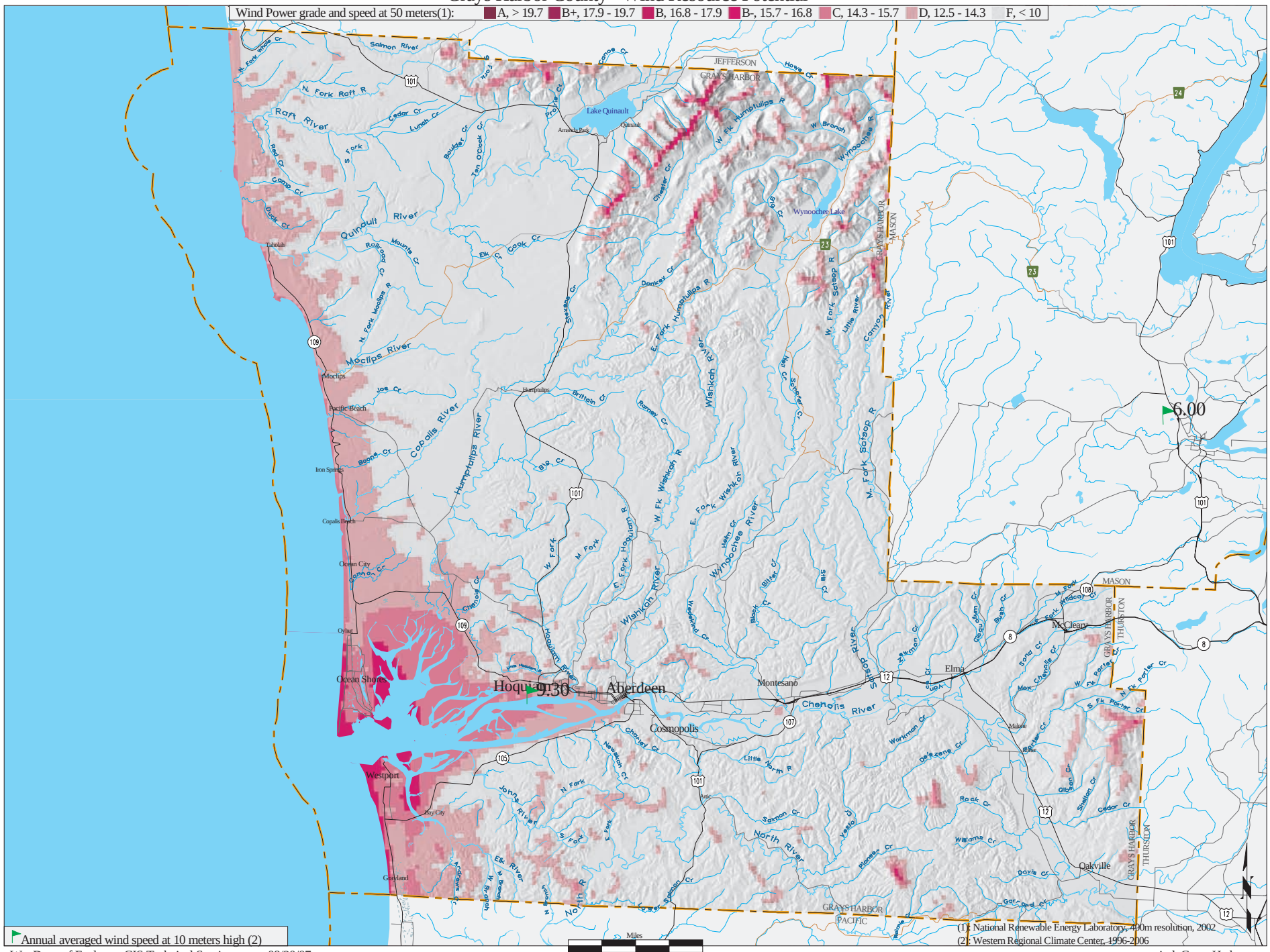

(1): National Renewable Energy Laboratory, 400m resolution, 2002
(2): Western Regional Climate Center, 1996-2006

Wa. Dept. of Ecology, GIS Technical Services 08/20/07

wind_Grays Harbor