# Jefferson County - Wind Resource Potential

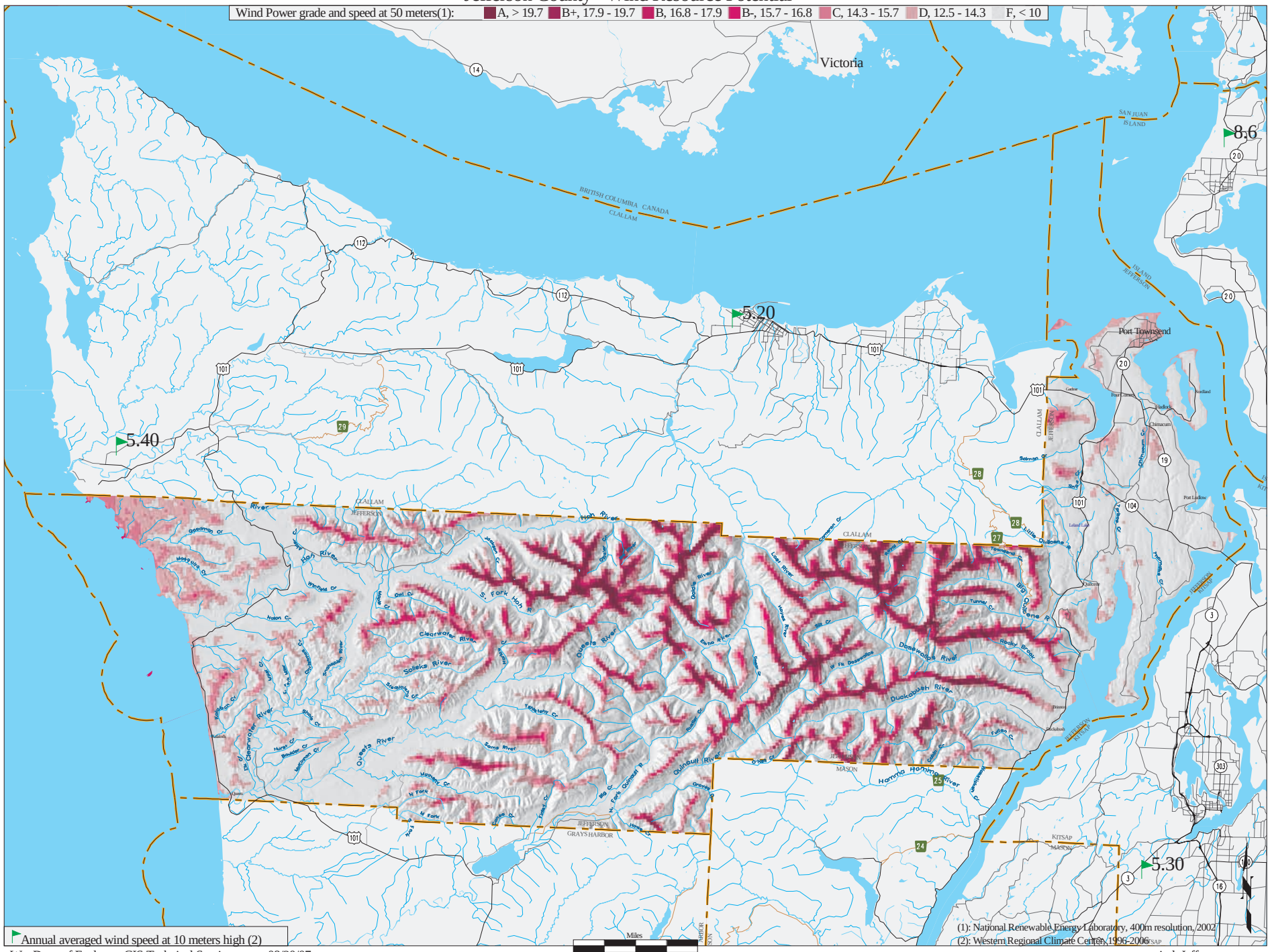


Wa. Dept. of Ecology, GIS Technical Services 08/20/07

wind_Jefferson