Okanogan County - Wind Resource Potential

Wind Power grade and speed at 50 meters(1): A, > 19.7 | B+, 17.9 - 19.7 | B, 16.8 - 17.9 | B-, 15.7 - 16.8 | C, 14.3 - 15.7 | D, 12.5 - 14.3 | F, < 10

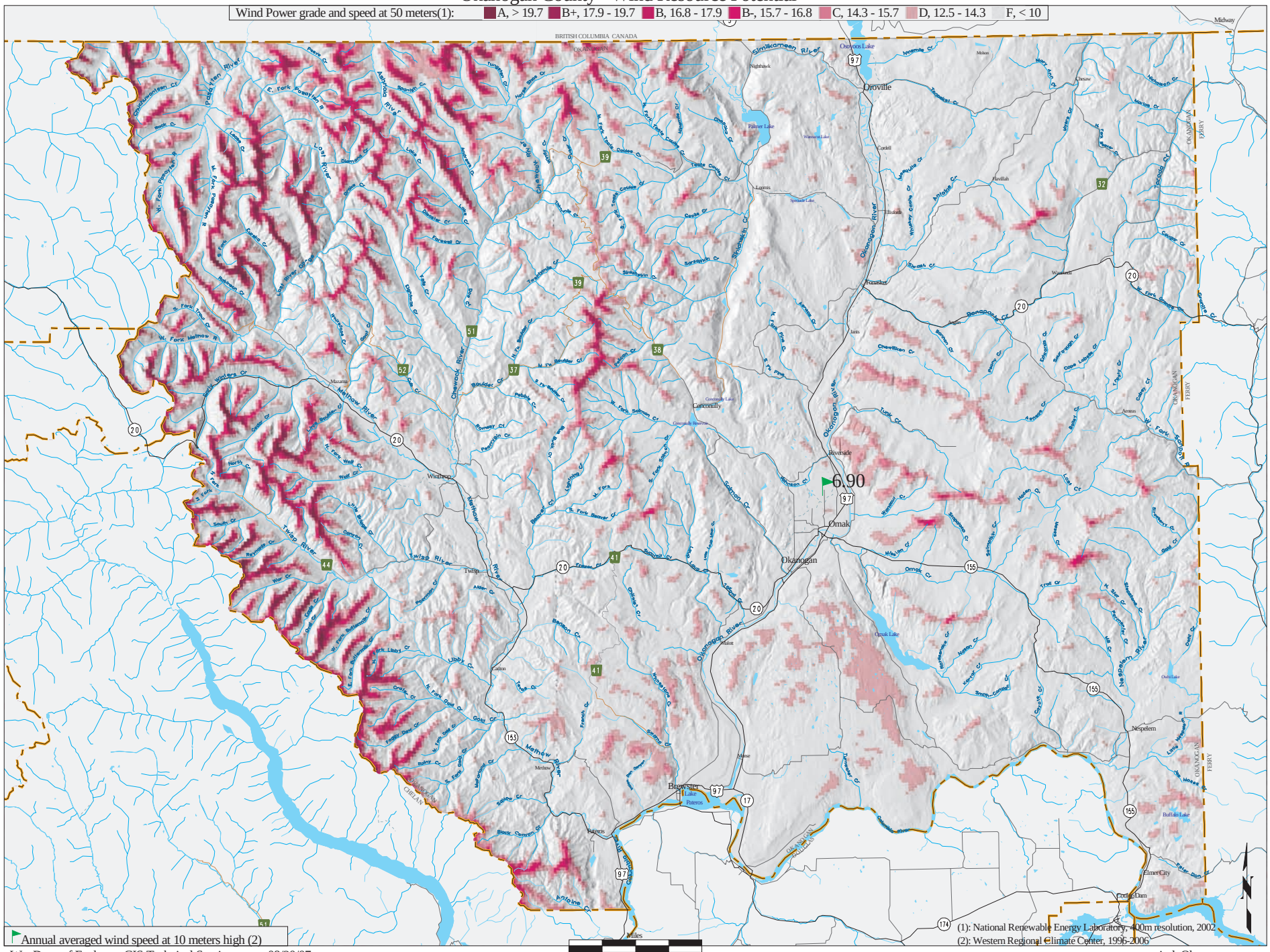

(1): National Renewable Energy Laboratory, 400m resolution, 2002
(2): Western Regional Climate Center, 1996-2006

Wa. Dept. of Ecology, GIS Technical Services 08/20/07

wind_Okanogan