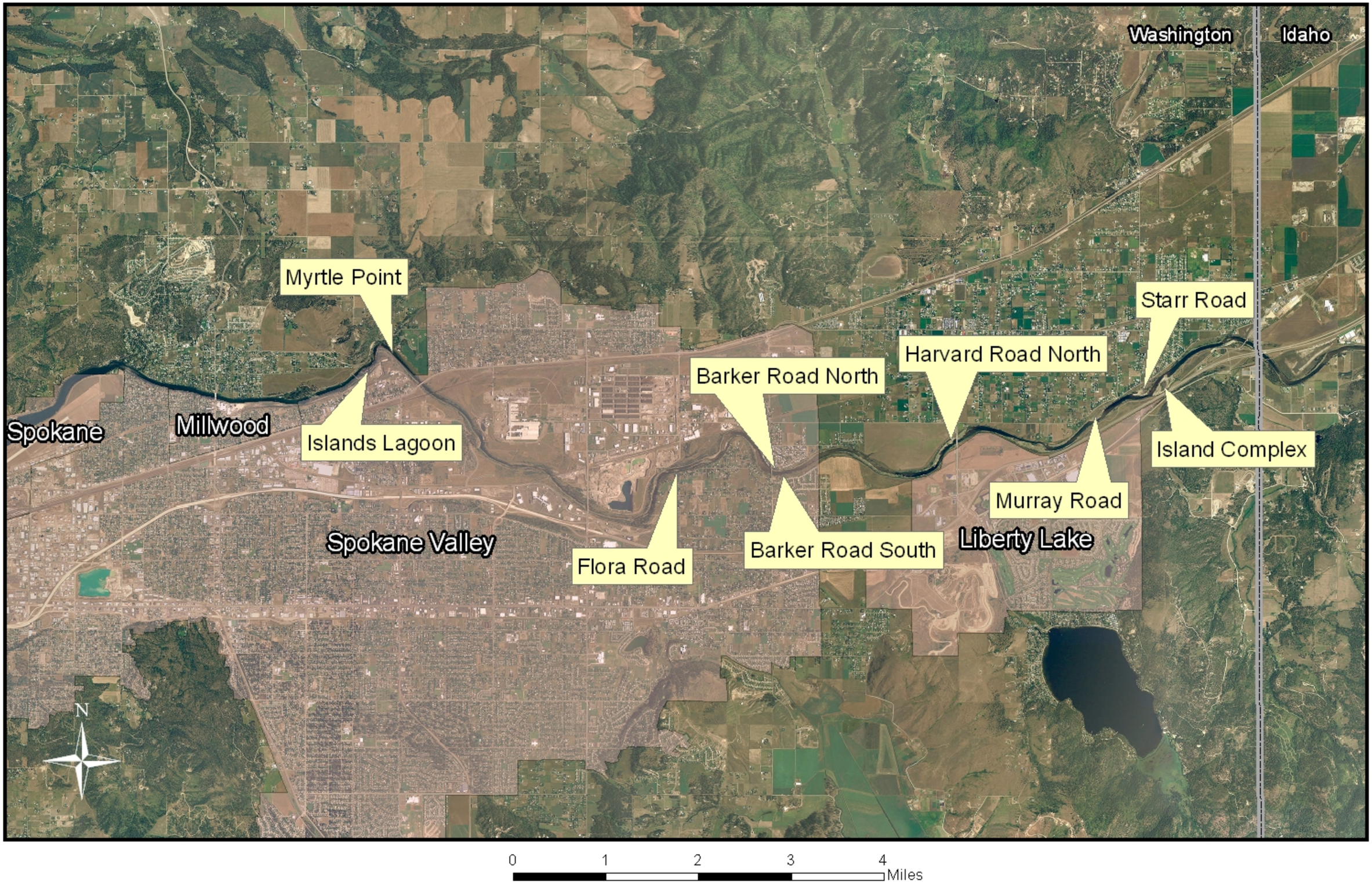Spokane River Metals Sites