PINK LINES: WATERCOURSES OR EDGE OF WATERWAYS

CH 536 BCMCD

TEAL LINES : ACCESS ROAD FOR ADULT MOSQUITO SPRAY

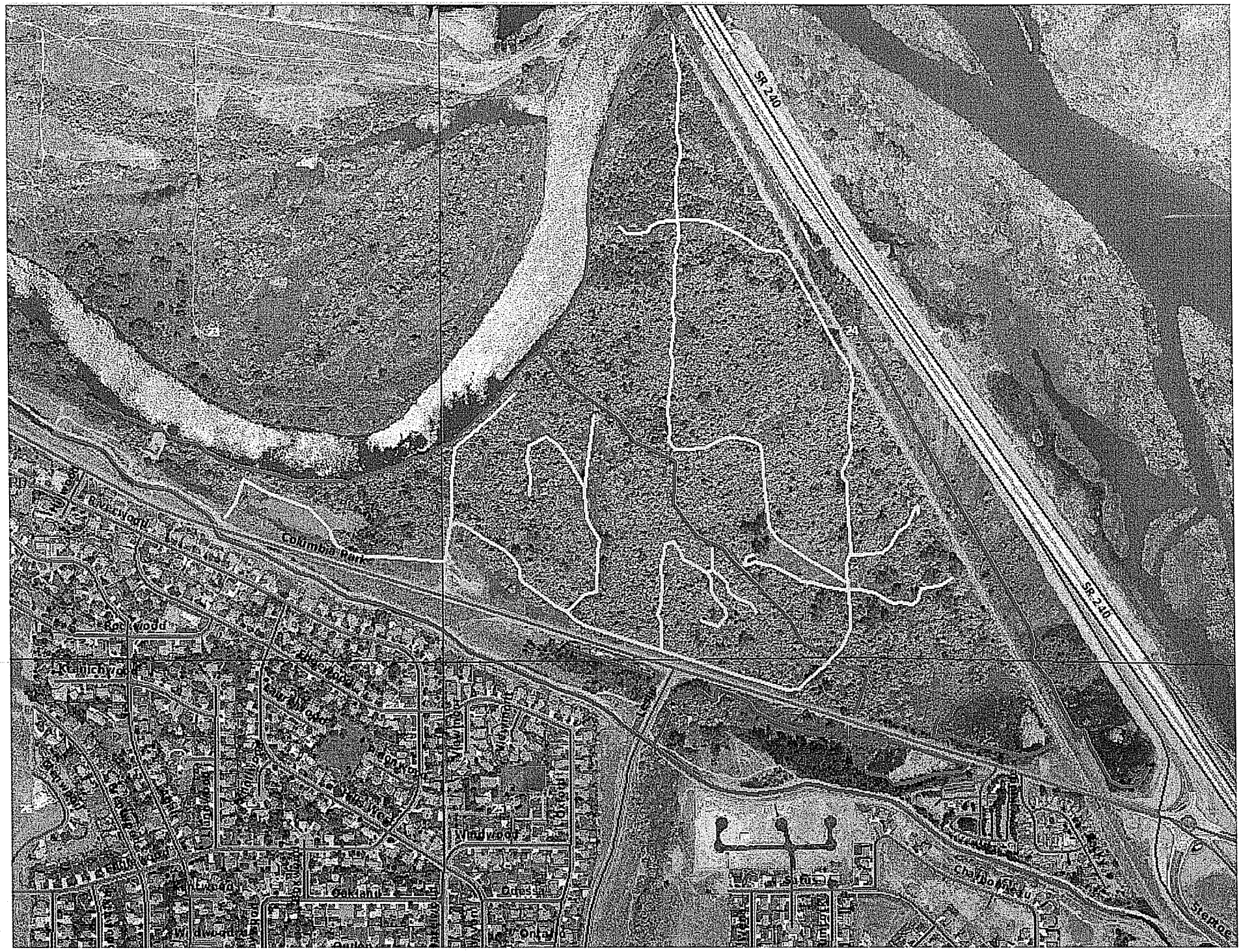

PINK OVERLAY: 300-FT BUFFER AROUND "WATER"