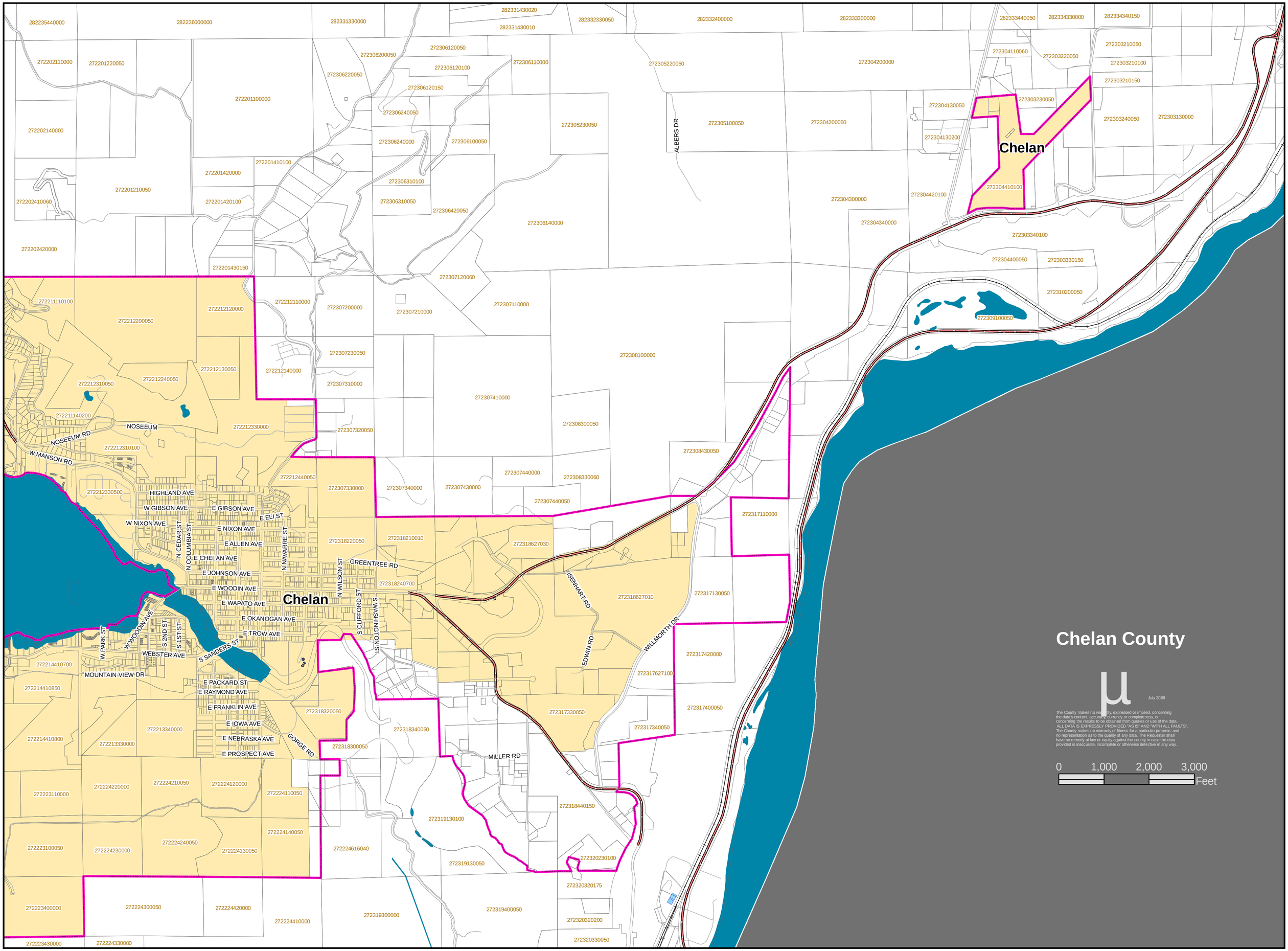
Chelan County
July 2008
The County makes no warranty, expressed or implied, concerning the data's content, accuracy, currency or completeness, or concerning the results to be obtained from queries or use of the data. ALL DATA IS EXPRESSLY PROVIDED "AS IS" AND "WITH ALL FAULTS". The County makes no warranty of fitness for a particular purpose, and no representation as to the quality of any data. The Requester shall have no remedy at law or equity against the county in case the data provided is inaccurate, incomplete or otherwise defective in any way.
0
1,000
2,000
3,000
Feet
Chelan
Chelan
NOSEEUM
NOSEEUM RD
W MANSON RD
HIGHLAND AVE
W GIBSON AVE
E GIBSON AVE
E ELI ST
W NIXON AVE
E NIXON AVE
E ALLEN AVE
E CHELAN AVE
E JOHNSON AVE
E WOODIN AVE
E WAPATO AVE
E OKANOGAN AVE
E TROW AVE
S SANDERS ST
WEBSTER AVE
MOUNTAIN VIEW DR
E PACKARD ST
E RAYMOND AVE
E FRANKLIN AVE
E IOWA AVE
E NEBRASKA AVE
E PROSPECT AVE
GORGE RD
MILLER RD
GREENTREE RD
ALBERS DR
ISENHART RD
EDWIN RD
WILLMORTH DR
N CEDAR ST
N COLUMBIA ST
N NAVARRE ST
N WILSON ST
S CLIFFORD ST
S WASHINGTON ST
W PARK ST
W WOODIN AVE
S 2ND ST
S 1ST ST