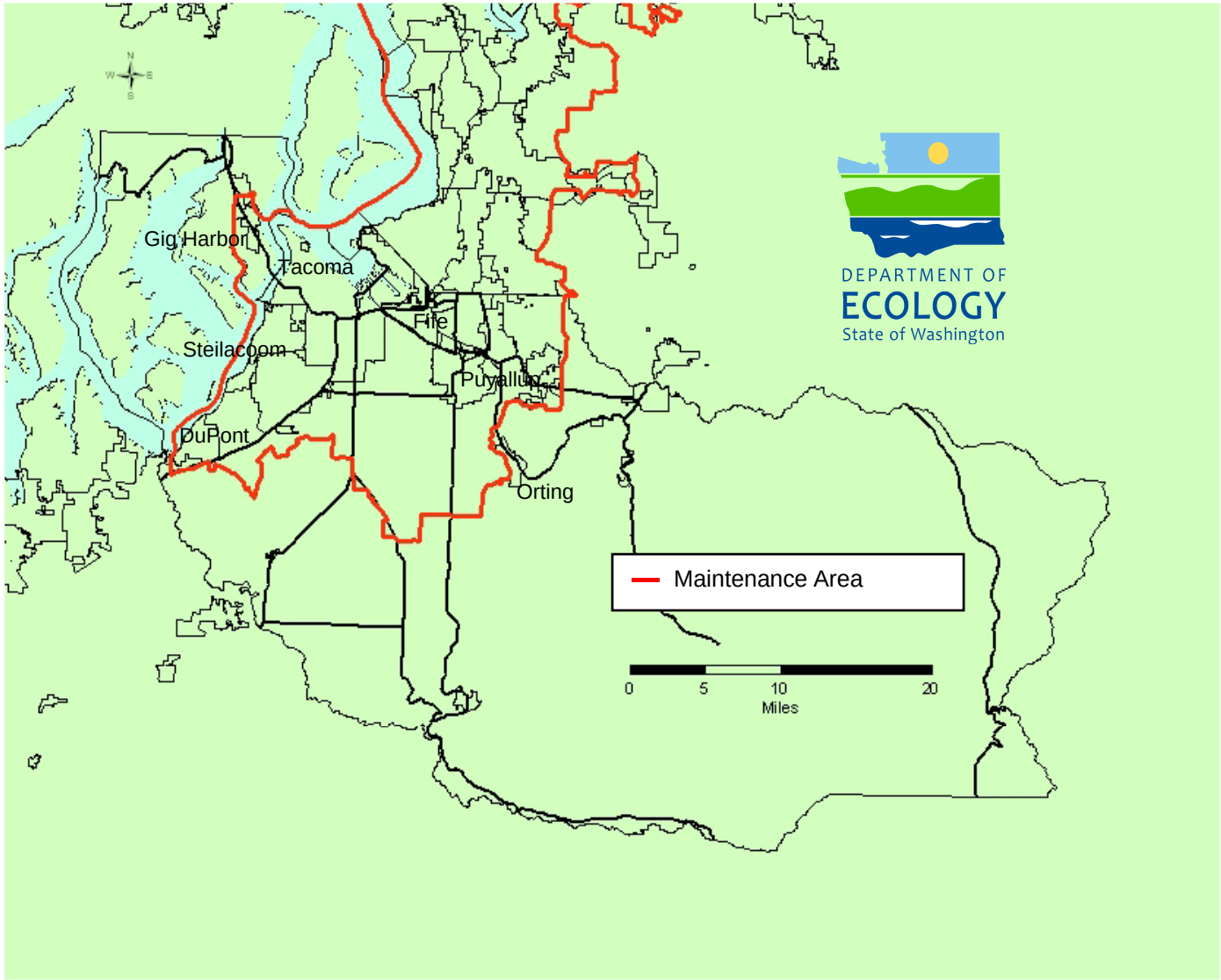Pierce County Carbon Monoxide Maintenance Area