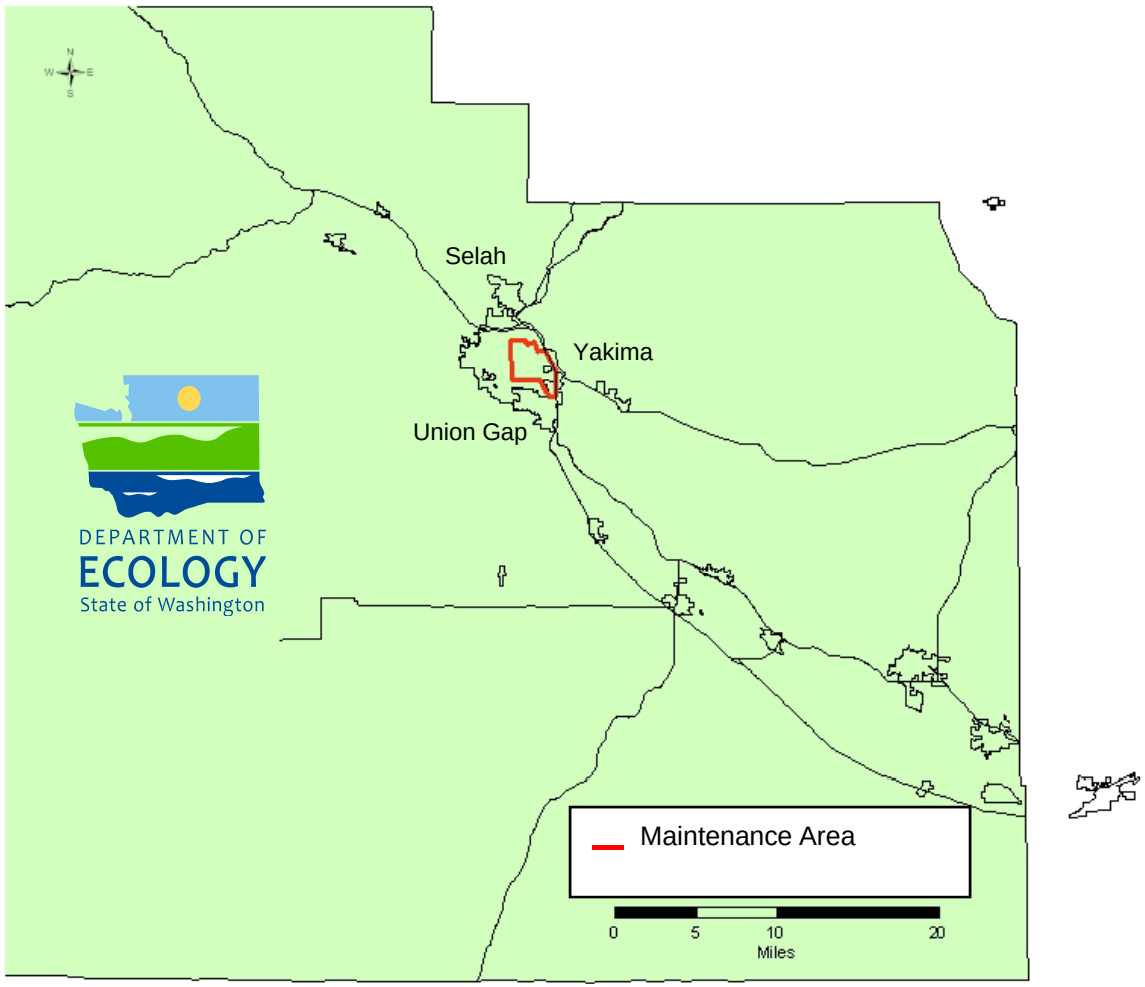Yakima County Carbon Monoxide Maintenance Area