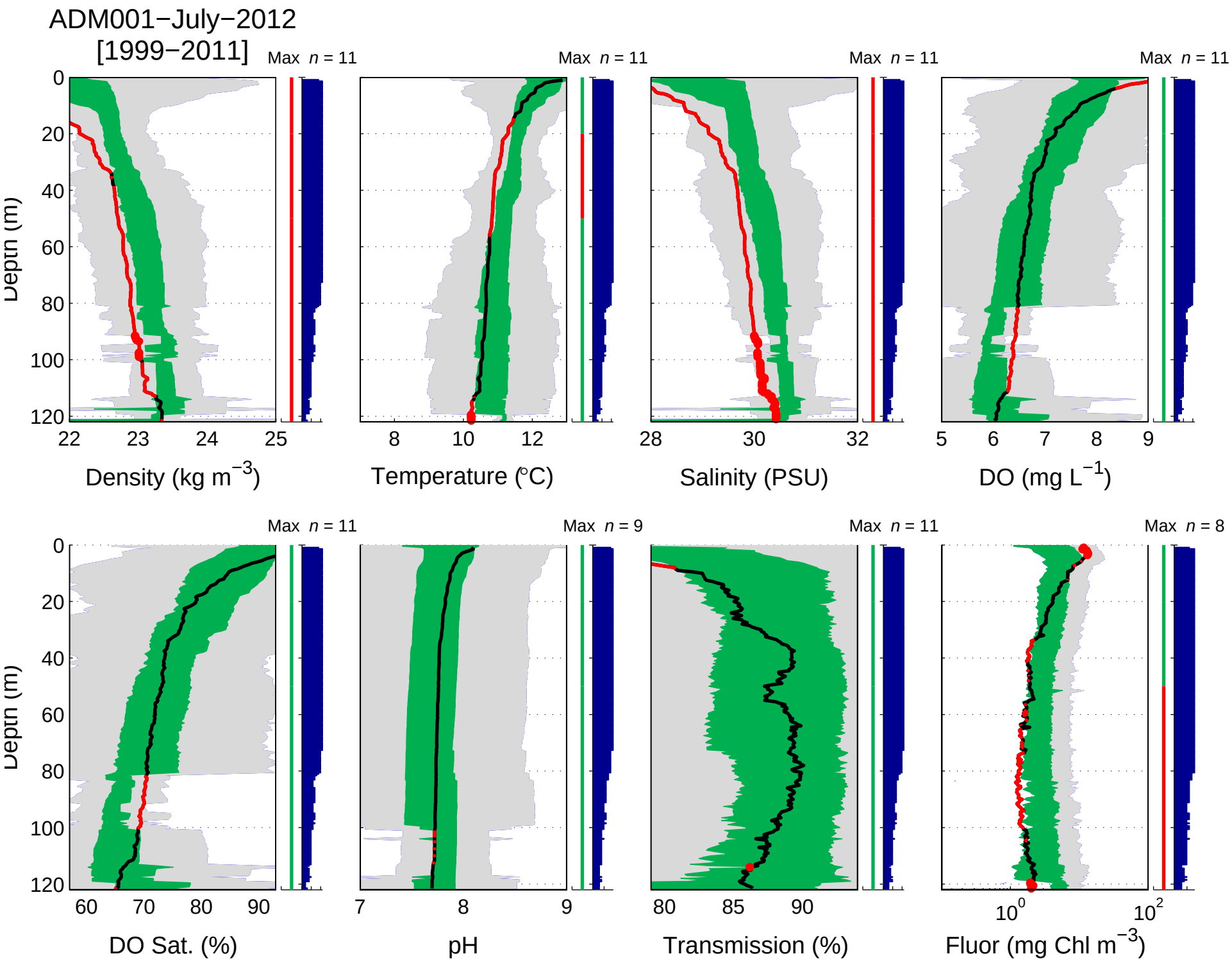
ADM001−July−2012
[1999−2011]
Max n = 11
Max n = 11
Max n = 11
Max n = 11
Depth (m)
0
20
40
60
80
100
120
22
23
24
25
Density (kg m−3)
8
10
12
Temperature (°C)
28
30
32
Salinity (PSU)
5
6
7
8
9
DO (mg L−1)
Max n = 11
Max n = 9
Max n = 11
Max n = 8
60
70
80
90
DO Sat. (%)
7
8
9
pH
80
85
90
Transmission (%)
10^0
10^2
Fluor (mg Chl m−3)

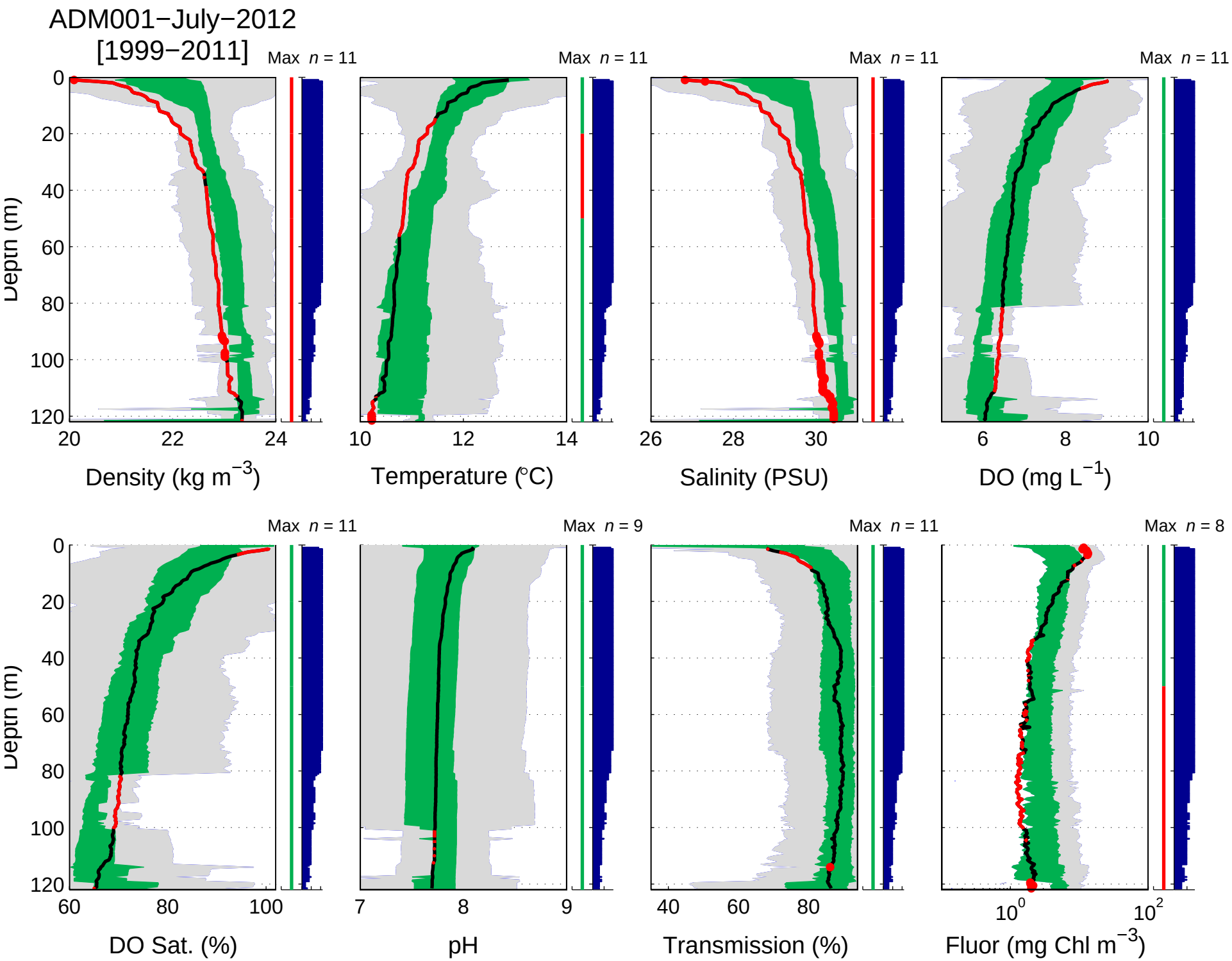
ADM001−July−2012
[1999−2011]
Max n = 11
Max n = 11
Max n = 11
Max n = 11
Depth (m)
0
20
40
60
80
100
120
20
22
24
Density (kg m−3)
10
12
14
Temperature (°C)
26
28
30
Salinity (PSU)
6
8
10
DO (mg L−1)
Max n = 11
Max n = 9
Max n = 11
Max n = 8
Depth (m)
60
80
100
DO Sat. (%)
7
8
9
pH
40
60
80
Transmission (%)
10^0
10^2
Fluor (mg Chl m−3)

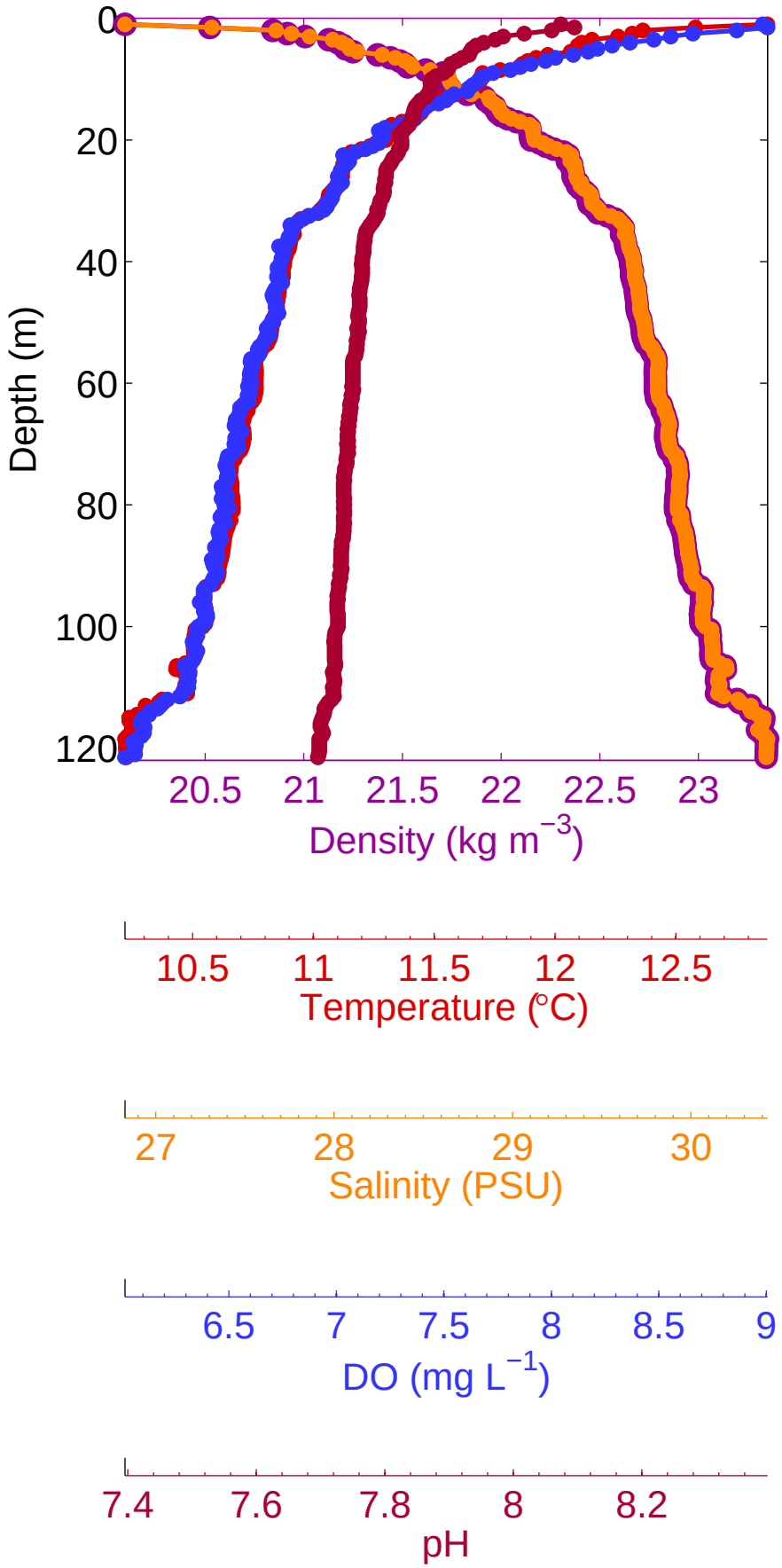
Depth (m)
0
20
40
60
80
100
120
20.5
21
21.5
22
22.5
23
Density (kg m^{-3})
10.5
11
11.5
12
12.5
Temperature (°C)
27
28
29
30
Salinity (PSU)
6.5
7
7.5
8
8.5
9
DO (mg L^{-1})
7.4
7.6
7.8
8
8.2
pH

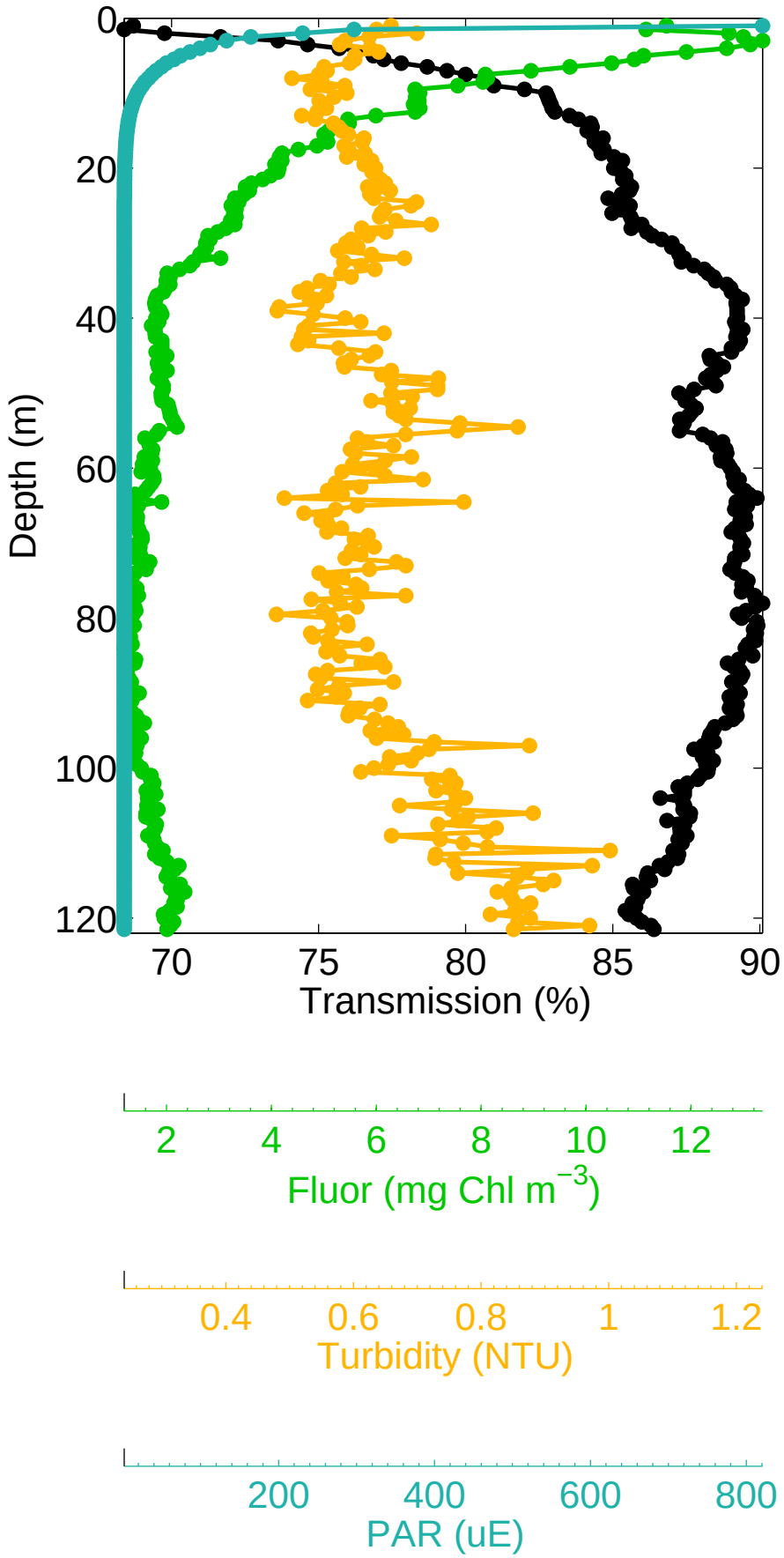
0
20
40
60
80
100
120
Depth (m)
70
75
80
85
90
Transmission (%)
2
4
6
8
10
12
Fluor (mg Chl m^{-3})
0.4
0.6
0.8
1
1.2
Turbidity (NTU)
200
400
600
800
PAR (uE)