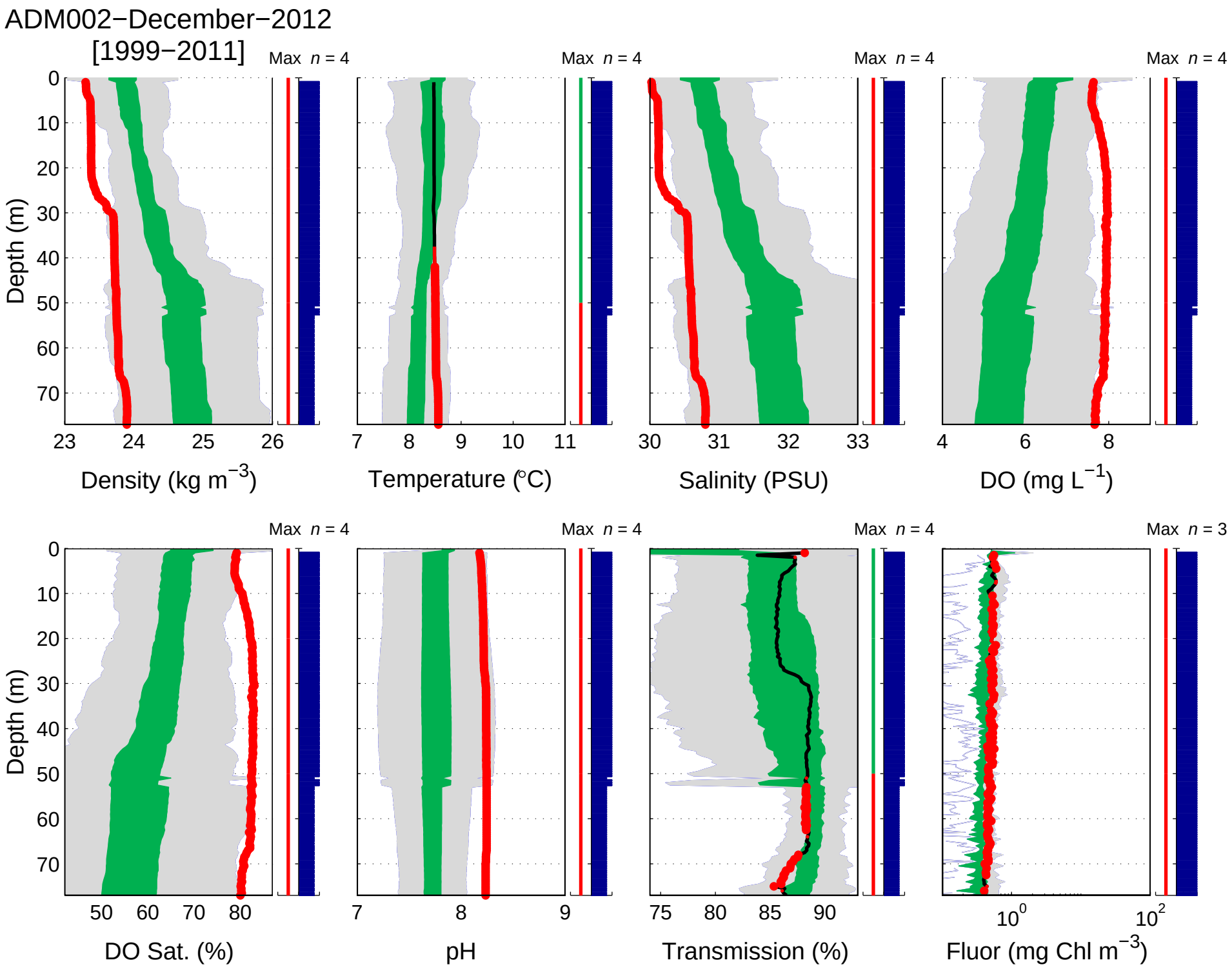
ADM002−December−2012
[1999−2011]
Max n = 4
Max n = 4
Max n = 4
Max n = 4
Depth (m)
0
10
20
30
40
50
60
70
23
24
25
26
Density (kg m−3)
7
8
9
10
11
Temperature (°C)
30
31
32
33
Salinity (PSU)
4
6
8
DO (mg L−1)
Max n = 4
Max n = 4
Max n = 4
Max n = 3
Depth (m)
50
60
70
80
DO Sat. (%)
7
8
9
pH
75
80
85
90
Transmission (%)
10^0
10^2
Fluor (mg Chl m−3)

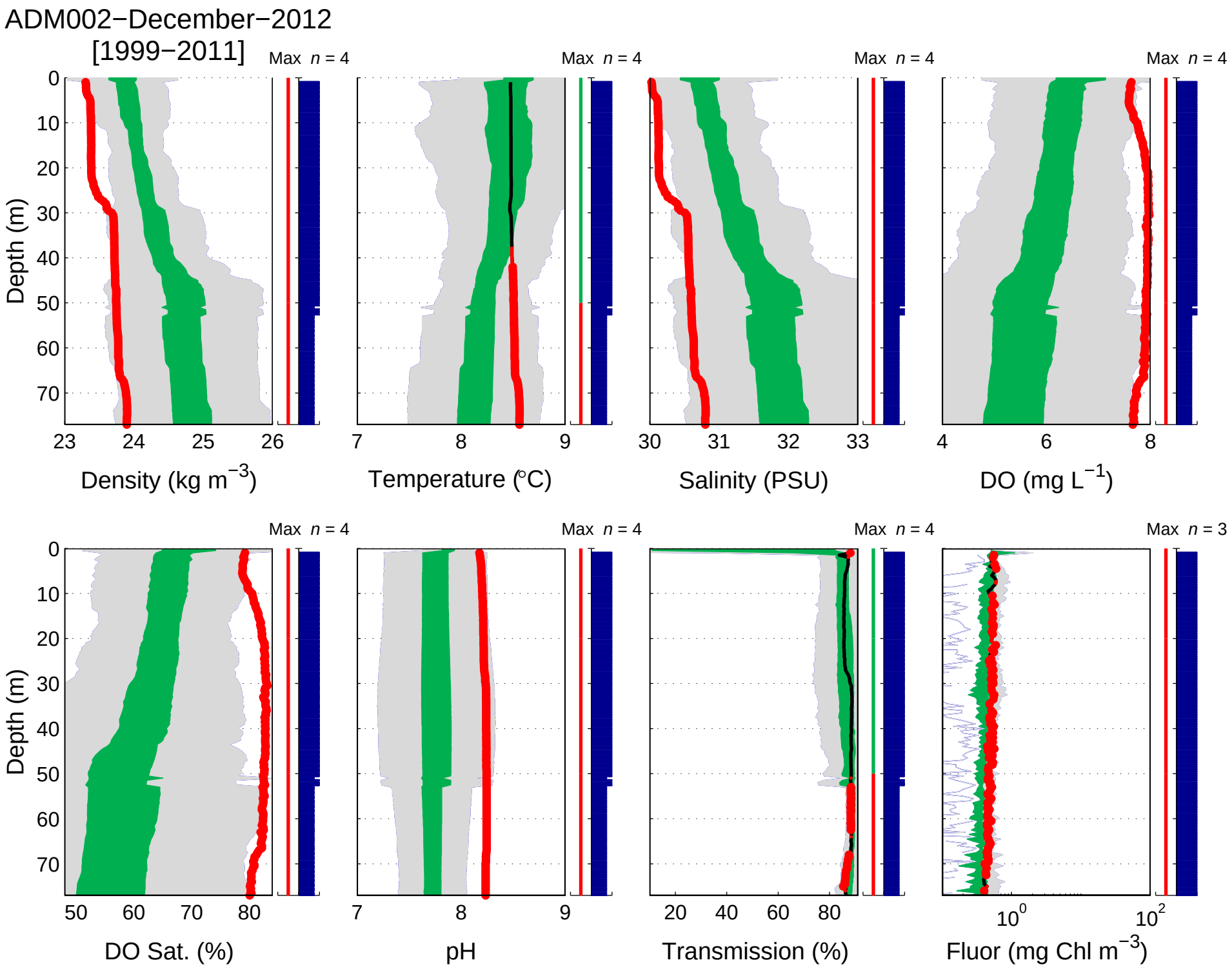
ADM002−December−2012
[1999−2011]
Max n = 4
Max n = 4
Max n = 4
Max n = 4
Depth (m)
0
10
20
30
40
50
60
70
23
24
25
26
Density (kg m−3)
7
8
9
Temperature (°C)
30
31
32
33
Salinity (PSU)
4
6
8
DO (mg L−1)
Max n = 4
Max n = 4
Max n = 4
Max n = 3
Depth (m)
50
60
70
80
DO Sat. (%)
7
8
9
pH
20
40
60
80
Transmission (%)
10^0
10^2
Fluor (mg Chl m−3)

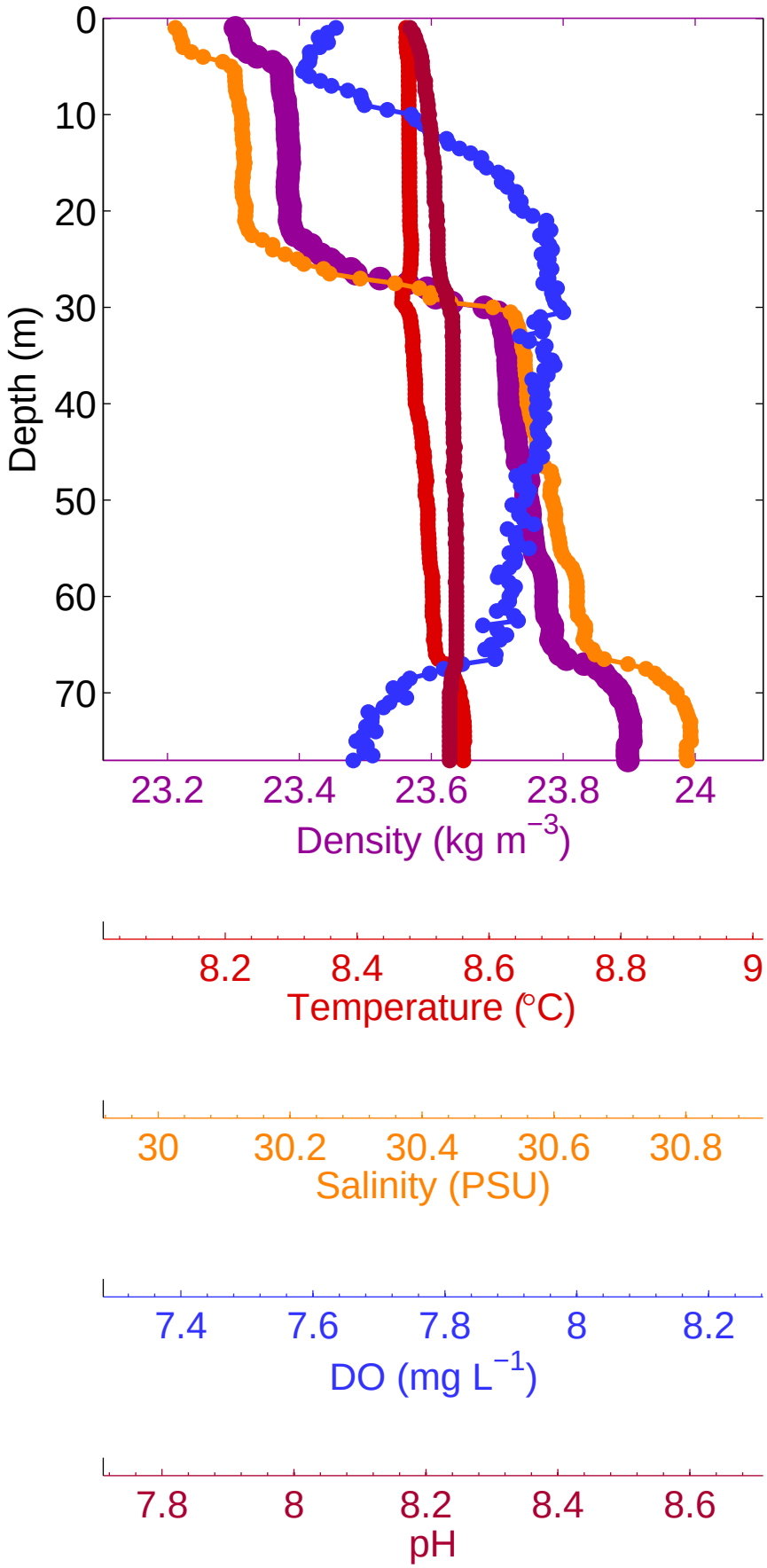
Depth (m)
0
10
20
30
40
50
60
70
23.2
23.4
23.6
23.8
24
Density (kg m^{-3})
8.2
8.4
8.6
8.8
9
Temperature (°C)
30
30.2
30.4
30.6
30.8
Salinity (PSU)
7.4
7.6
7.8
8
8.2
DO (mg L^{-1})
7.8
8
8.2
8.4
8.6
pH

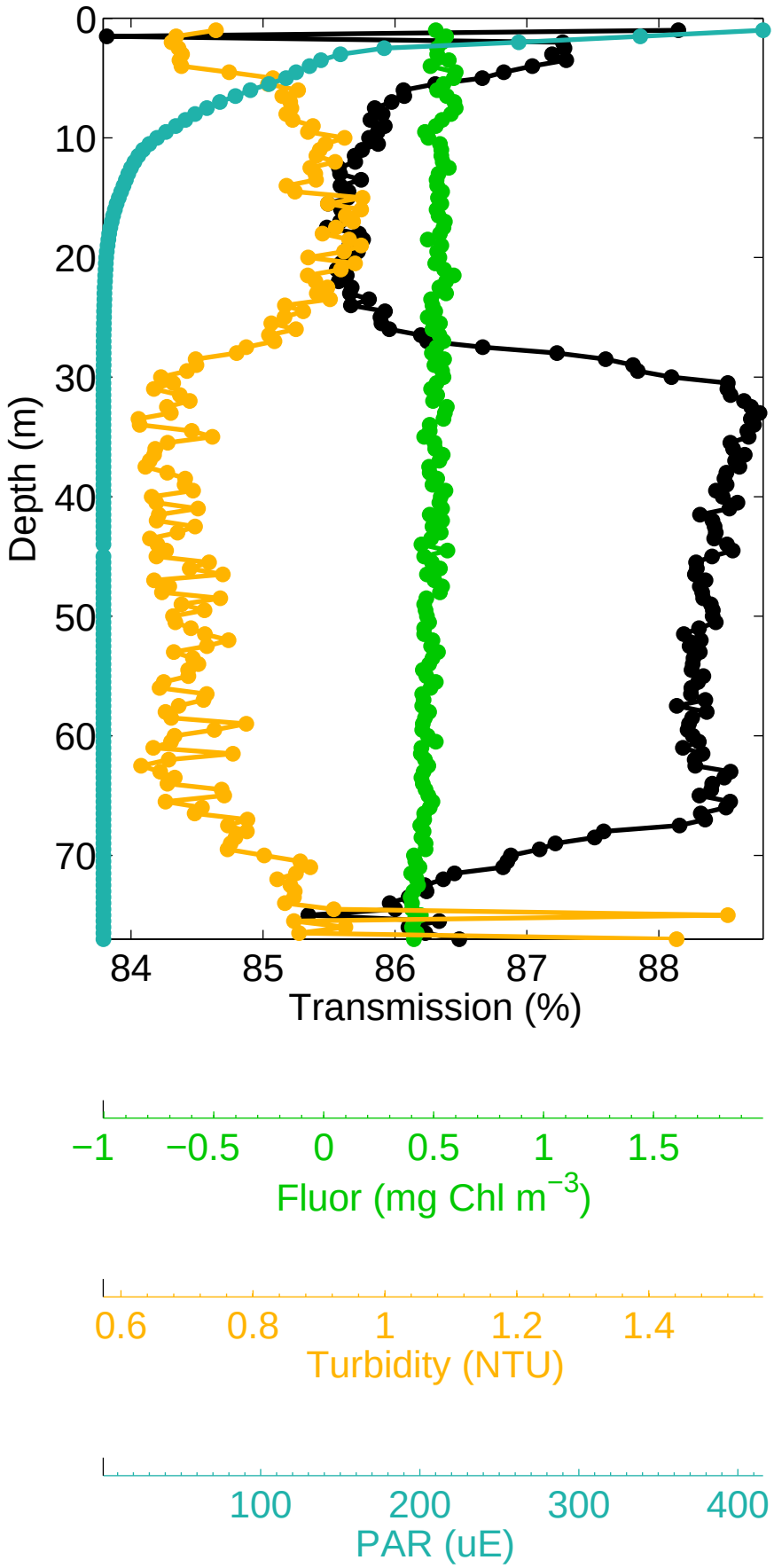
Depth (m)
0
10
20
30
40
50
60
70
84
85
86
87
88
Transmission (%)
−1
−0.5
0
0.5
1
1.5
Fluor (mg Chl m^{-3})
0.6
0.8
1
1.2
1.4
Turbidity (NTU)
100
200
300
400
PAR (uE)