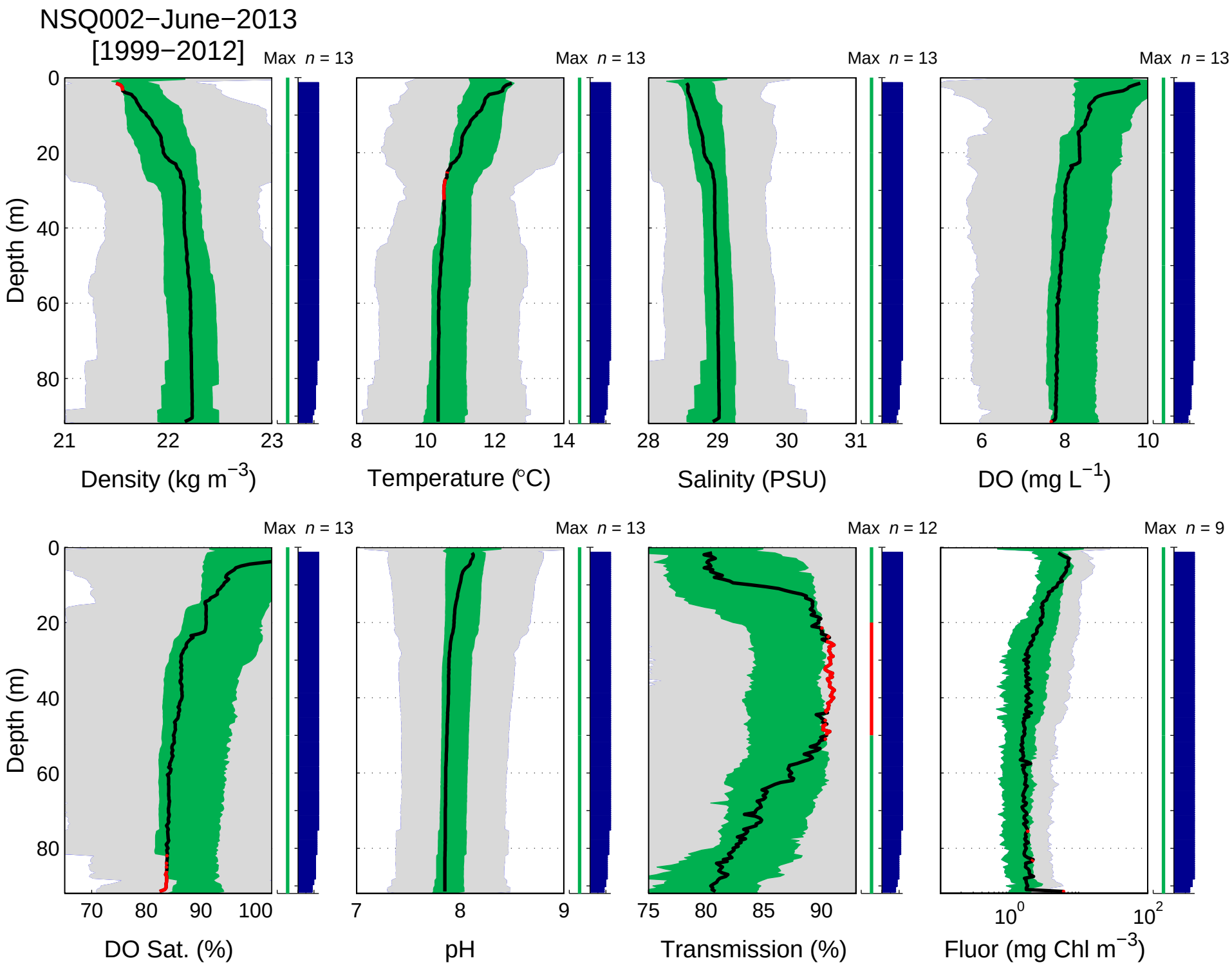
NSQ002−June−2013
[1999−2012]
Max n = 13
Max n = 13
Max n = 13
Max n = 13
Depth (m)
0
20
40
60
80
21
22
23
Density (kg m−3)
8
10
12
14
Temperature (°C)
28
29
30
31
Salinity (PSU)
6
8
10
DO (mg L−1)
Max n = 13
Max n = 13
Max n = 12
Max n = 9
70
80
90
100
DO Sat. (%)
7
8
9
pH
75
80
85
90
Transmission (%)
10^0
10^2
Fluor (mg Chl m−3)

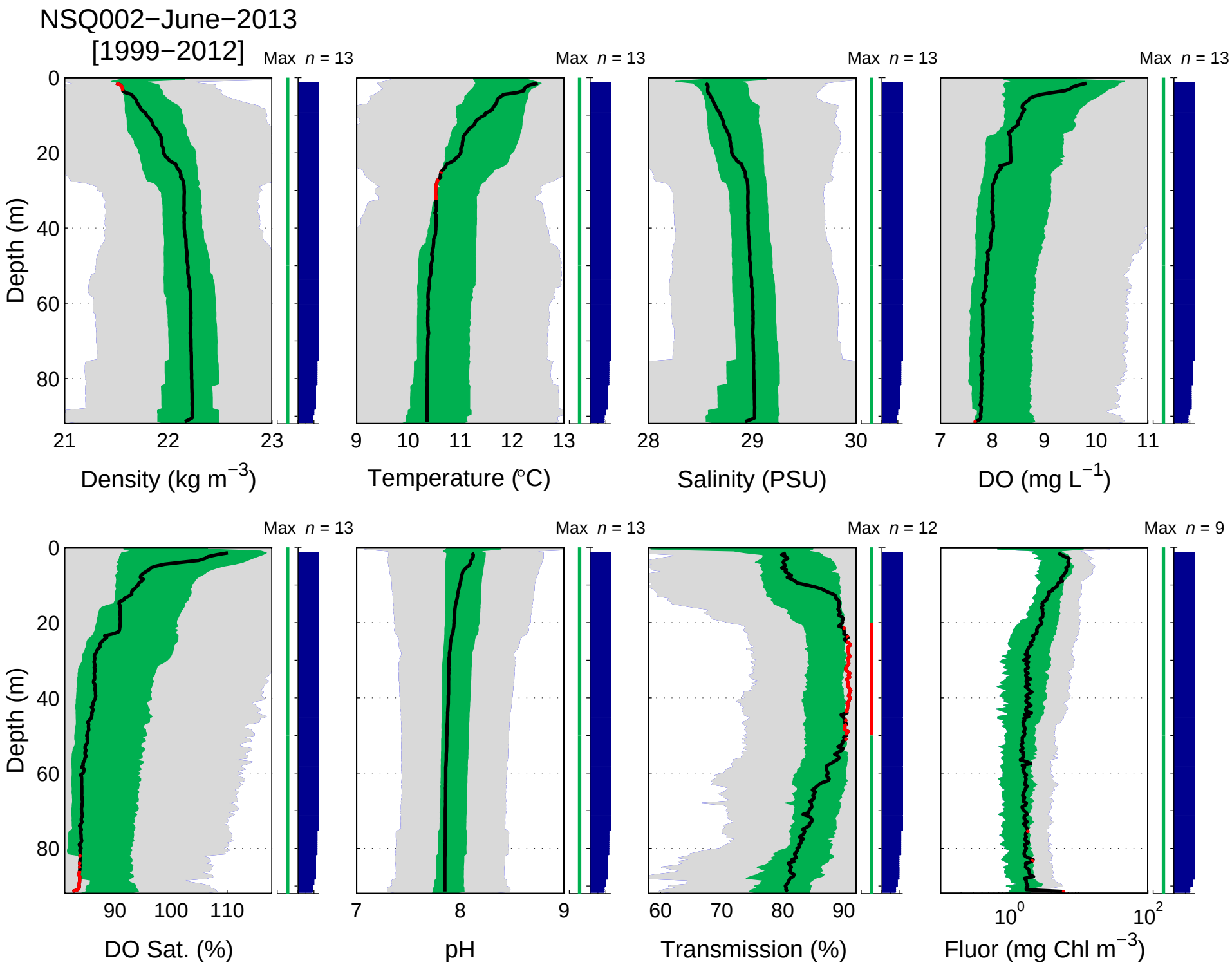
NSQ002−June−2013
[1999−2012]
Max n = 13
Max n = 13
Max n = 13
Max n = 13
Depth (m)
0
20
40
60
80
21
22
23
Density (kg m−3)
9
10
11
12
13
Temperature (°C)
28
29
30
Salinity (PSU)
7
8
9
10
11
DO (mg L−1)
Max n = 13
Max n = 13
Max n = 12
Max n = 9
90
100
110
DO Sat. (%)
7
8
9
pH
60
70
80
90
Transmission (%)
10^0
10^2
Fluor (mg Chl m−3)

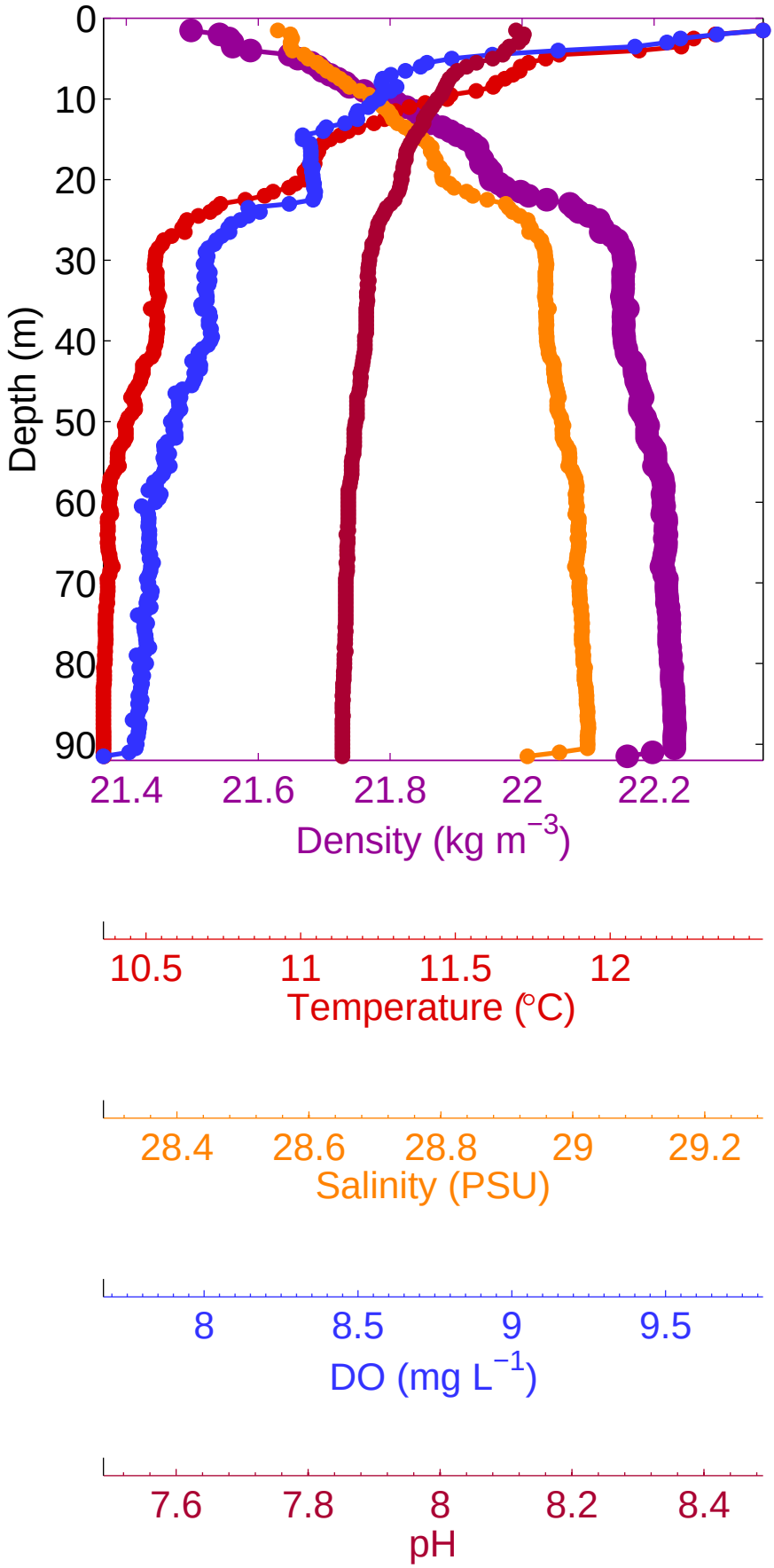
Depth (m)
0
10
20
30
40
50
60
70
80
90
21.4
21.6
21.8
22
22.2
Density (kg m^{-3})
10.5
11
11.5
12
Temperature (°C)
28.4
28.6
28.8
29
29.2
Salinity (PSU)
8
8.5
9
9.5
DO (mg L^{-1})
7.6
7.8
8
8.2
8.4
pH

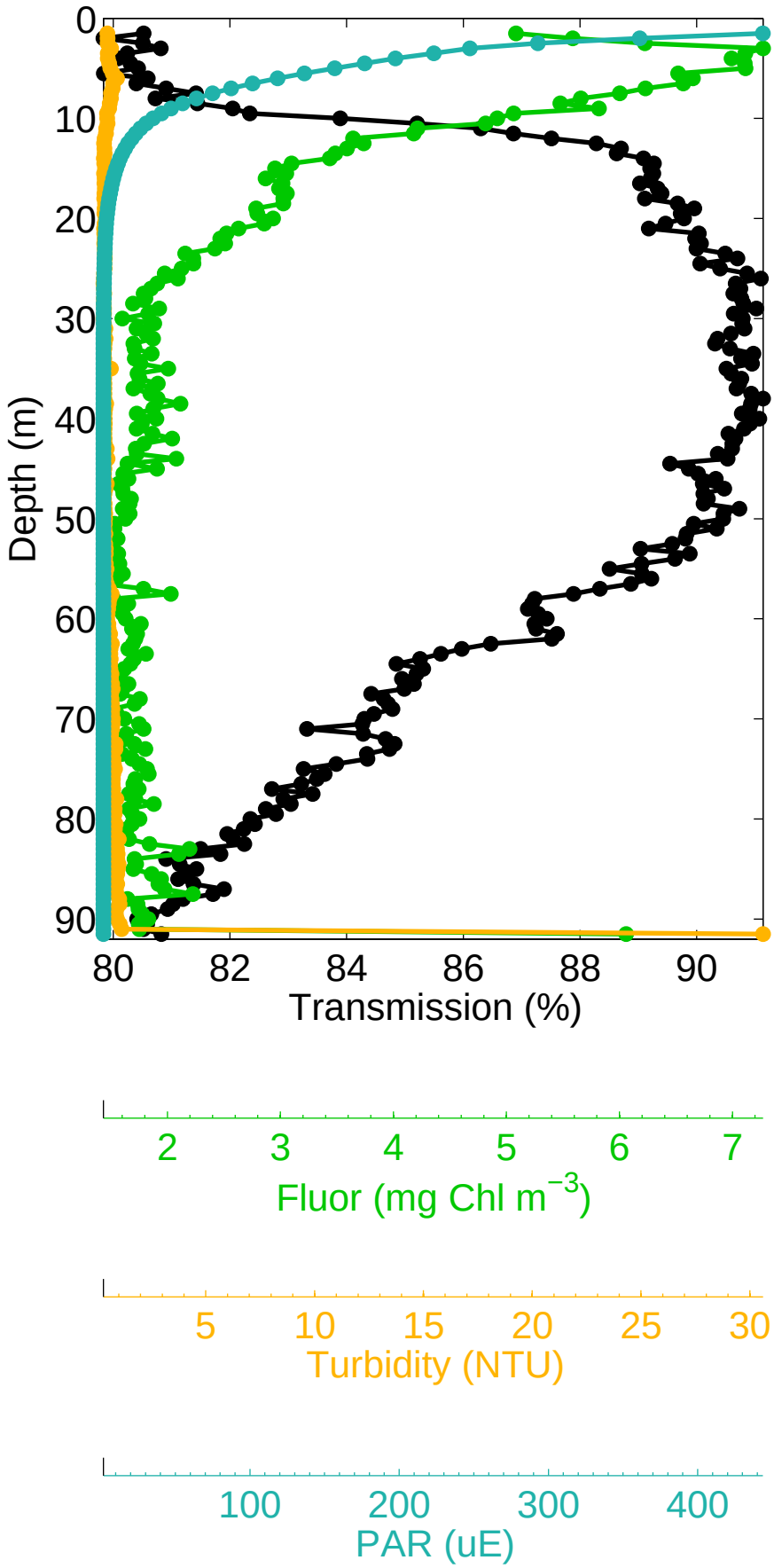
Depth (m)
0
10
20
30
40
50
60
70
80
90
80
82
84
86
88
90
Transmission (%)
2
3
4
5
6
7
Fluor (mg Chl m^{-3})
5
10
15
20
25
30
Turbidity (NTU)
100
200
300
400
PAR (uE)