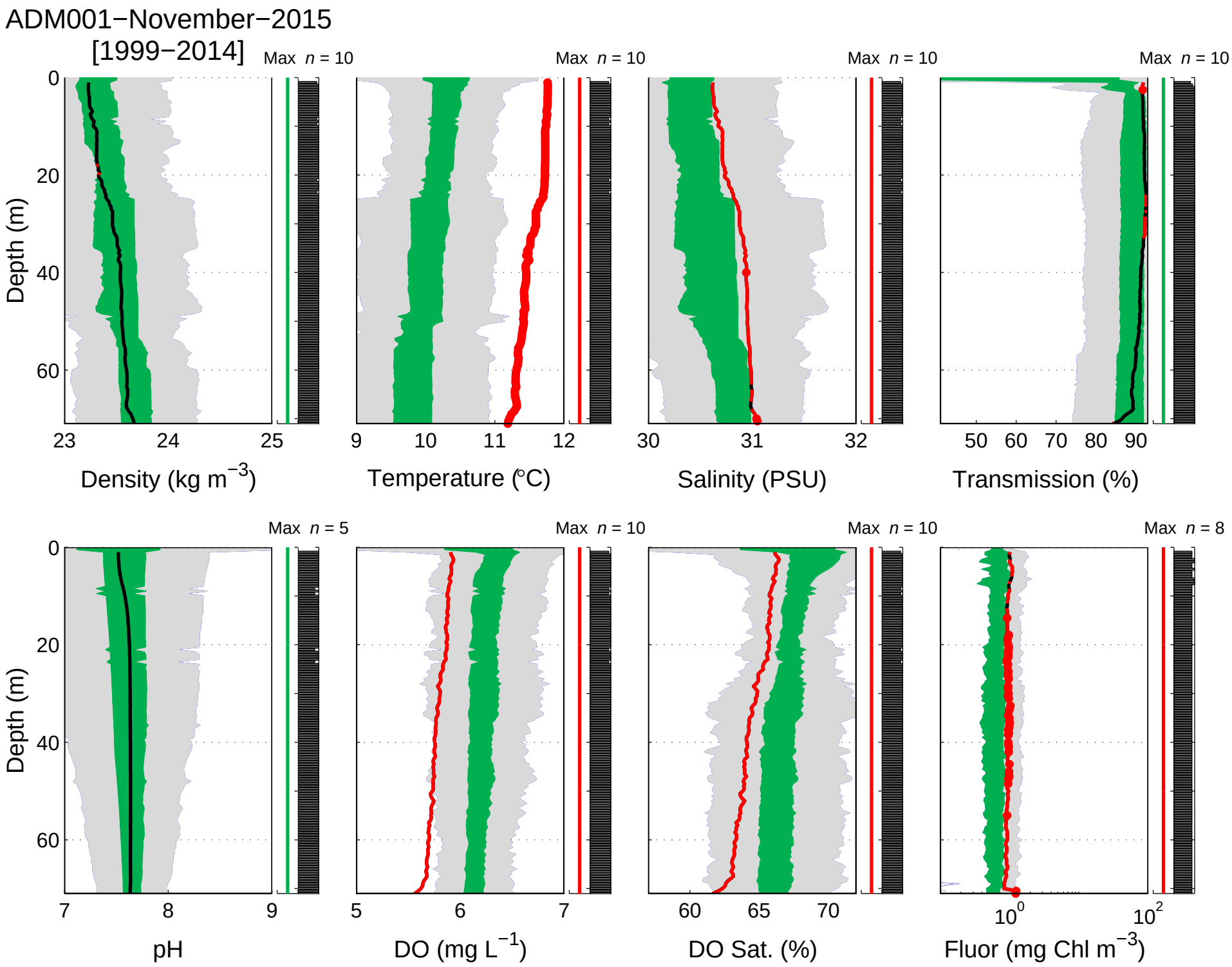
ADM001−November−2015
[1999−2014]
Max n = 10
Max n = 10
Max n = 10
Max n = 10
Depth (m)
0
20
40
60
23
24
25
Density (kg m−3)
9
10
11
12
Temperature (°C)
30
31
32
Salinity (PSU)
50
60
70
80
90
Transmission (%)
Max n = 5
Max n = 10
Max n = 10
Max n = 8
7
8
9
pH
5
6
7
DO (mg L−1)
60
65
70
DO Sat. (%)
10^0
10^2
Fluor (mg Chl m−3)

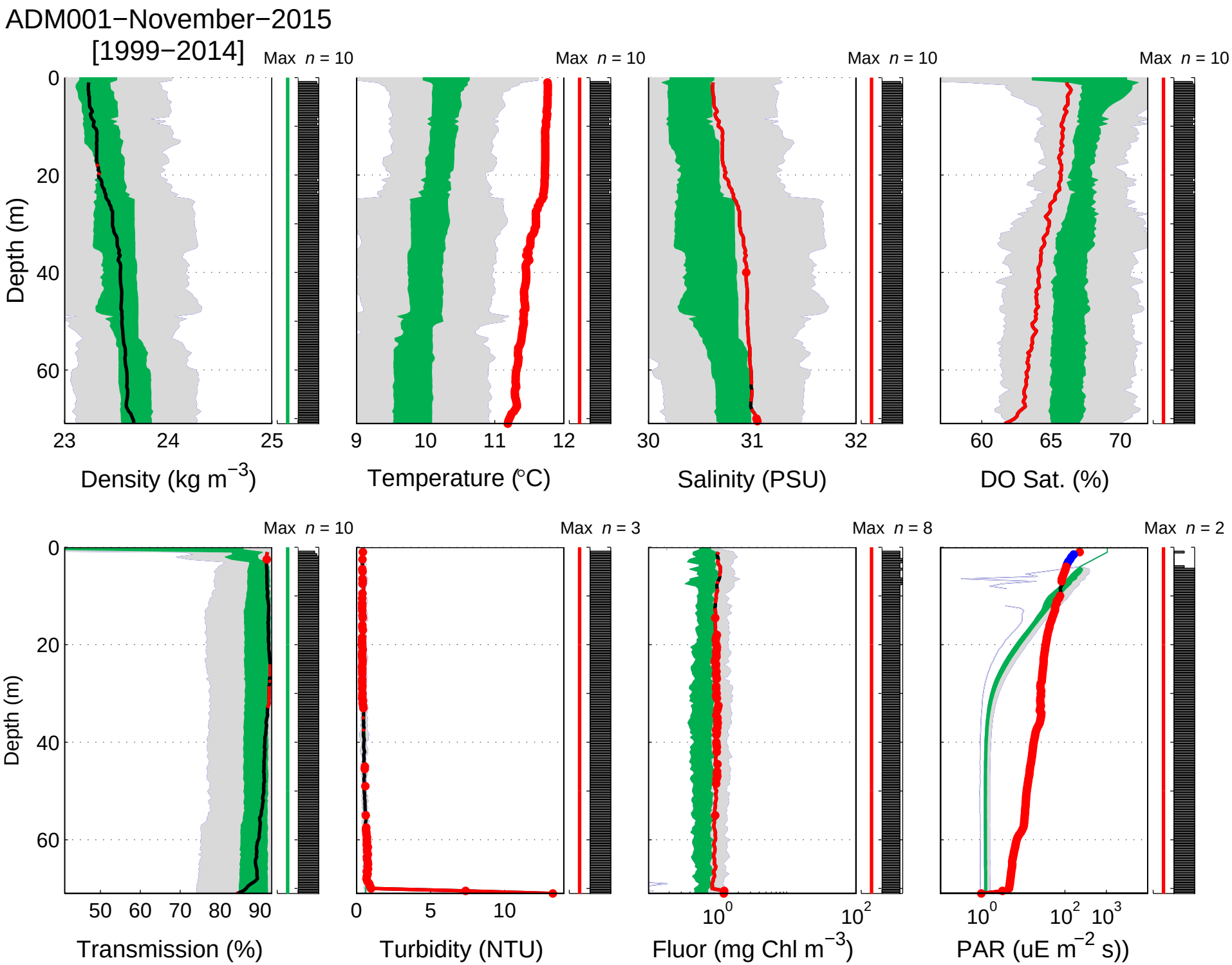
ADM001−November−2015
[1999−2014]
Max n = 10
Max n = 10
Max n = 10
Max n = 10
Depth (m)
0
20
40
60
23
24
25
Density (kg m−3)
9
10
11
12
Temperature (°C)
30
31
32
Salinity (PSU)
60
65
70
DO Sat. (%)
Max n = 10
Max n = 3
Max n = 8
Max n = 2
50
60
70
80
90
Transmission (%)
0
5
10
Turbidity (NTU)
10^0
10^2
Fluor (mg Chl m−3)
10^0
10^2
10^3
PAR (uE m−2 s))

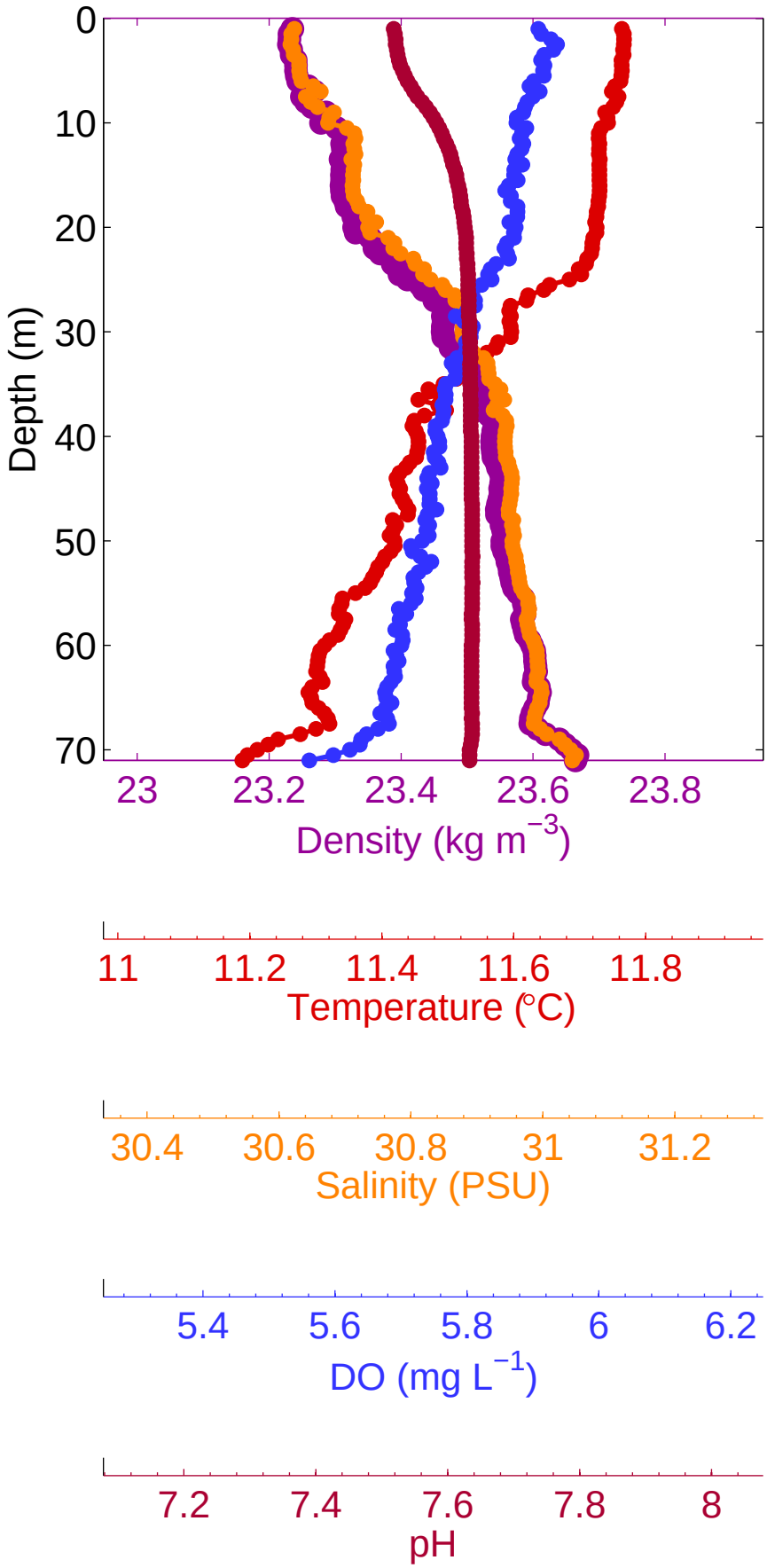
Depth (m)
0
10
20
30
40
50
60
70
23
23.2
23.4
23.6
23.8
Density (kg m^{-3})
11
11.2
11.4
11.6
11.8
Temperature (°C)
30.4
30.6
30.8
31
31.2
Salinity (PSU)
5.4
5.6
5.8
6
6.2
DO (mg L^{-1})
7.2
7.4
7.6
7.8
8
pH

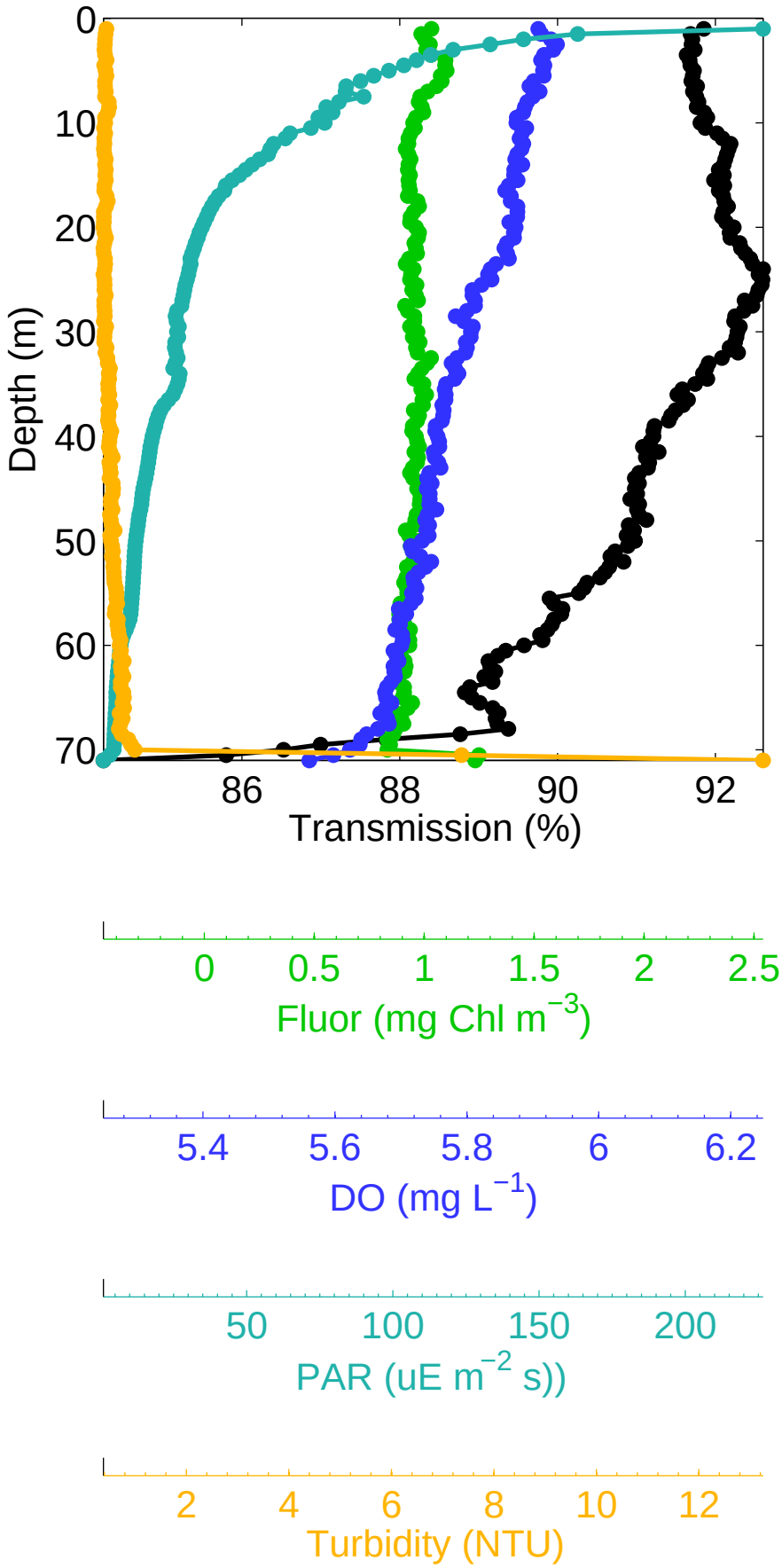
Depth (m)
0
10
20
30
40
50
60
70
86
88
90
92
Transmission (%)
0
0.5
1
1.5
2
2.5
Fluor (mg Chl m^{-3})
5.4
5.6
5.8
6
6.2
DO (mg L^{-1})
50
100
150
200
PAR (uE m^{-2} s))
2
4
6
8
10
12
Turbidity (NTU)