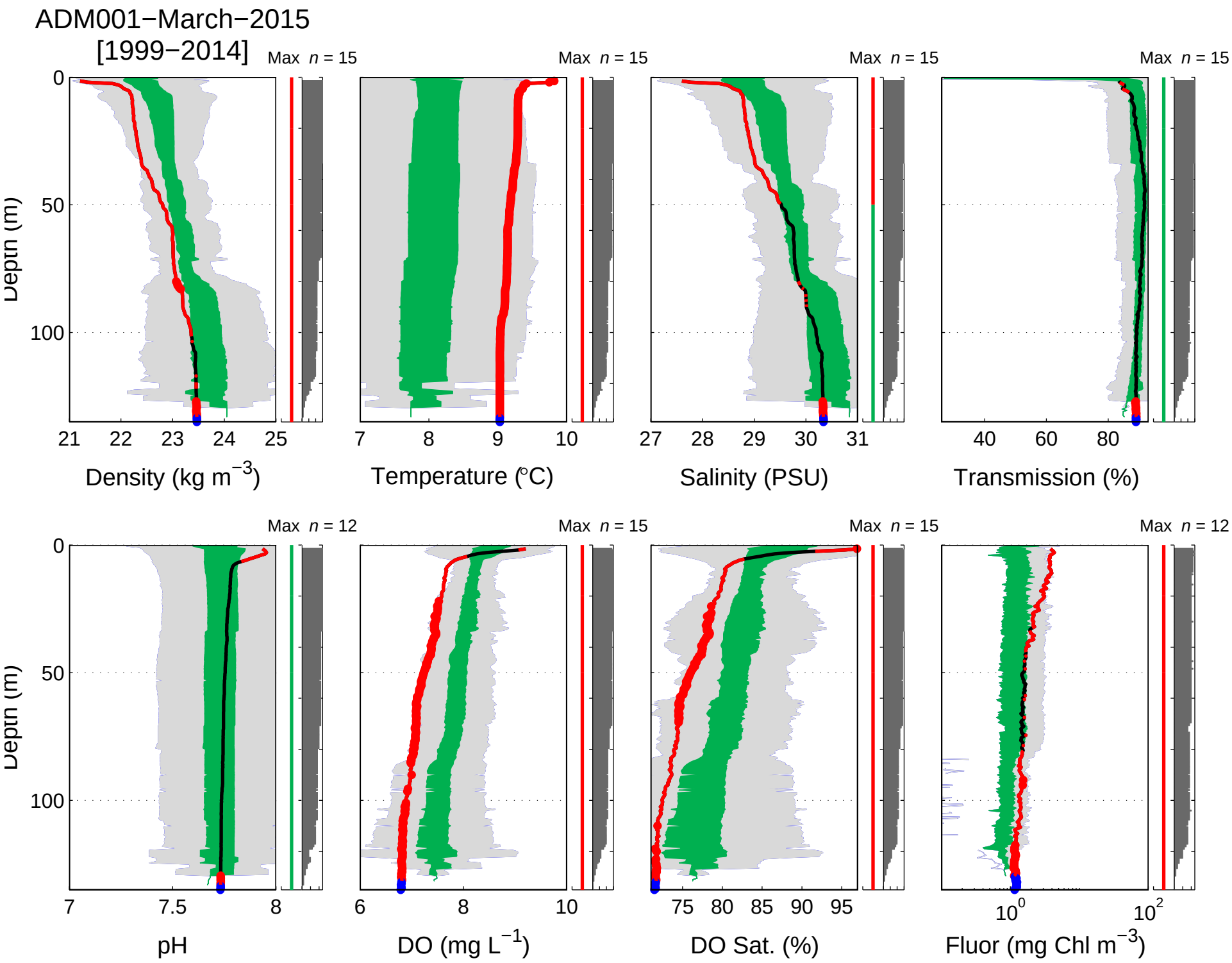
ADM001−March−2015
[1999−2014]
Max n = 15
Max n = 15
Max n = 15
Max n = 15
Max n = 12
Max n = 15
Max n = 15
Max n = 12
Depth (m)
0
50
100
21 22 23 24 25
Density (kg m−3)
7 8 9 10
Temperature (°C)
27 28 29 30 31
Salinity (PSU)
40 60 80
Transmission (%)
7 7.5 8
pH
6 8 10
DO (mg L−1)
75 80 85 90 95
DO Sat. (%)
10^0 10^2
Fluor (mg Chl m−3)

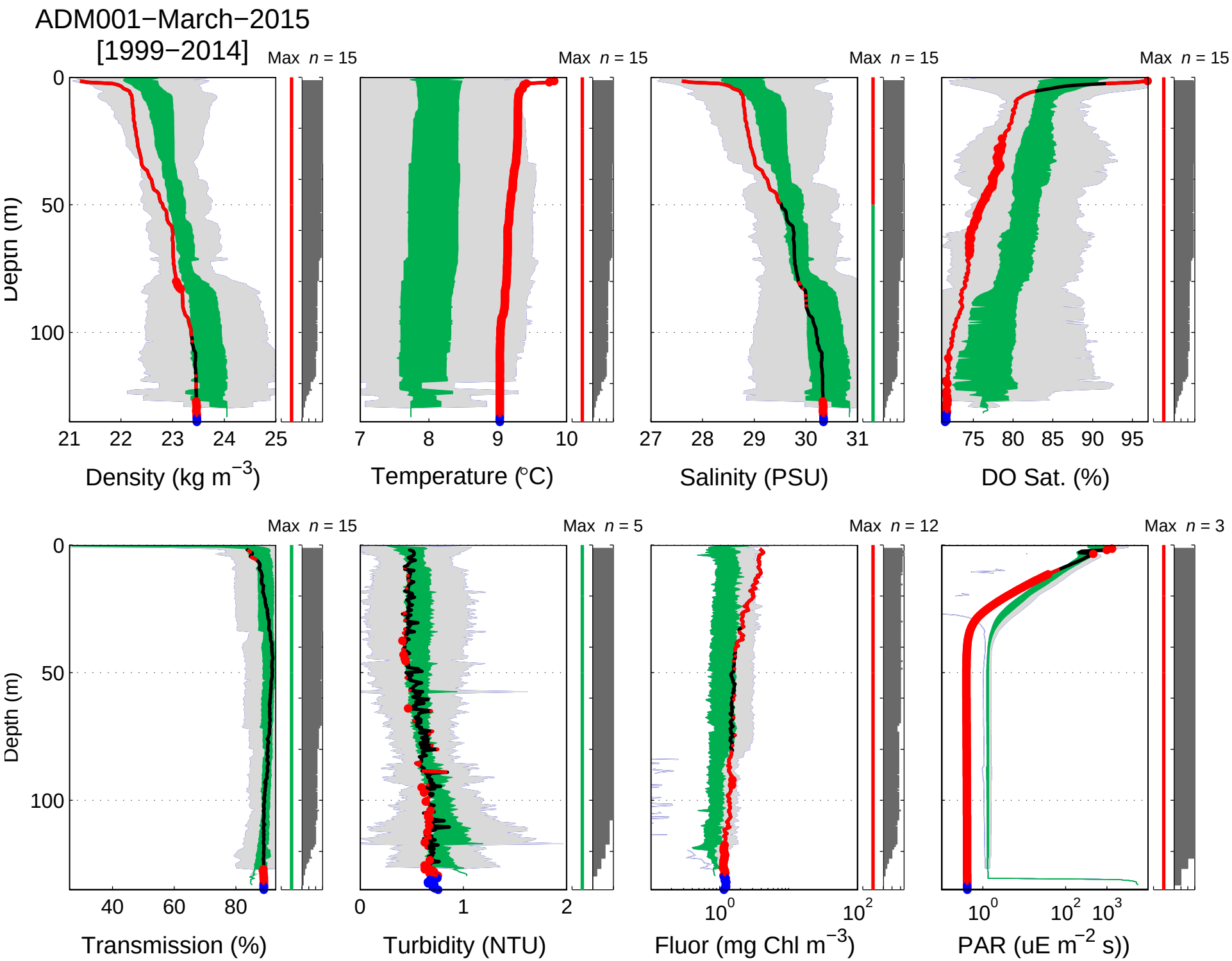
ADM001−March−2015
[1999−2014]
Max n = 15
Max n = 15
Max n = 15
Max n = 15
Depth (m)
0
50
100
21 22 23 24 25
Density (kg m−3)
7 8 9 10
Temperature (°C)
27 28 29 30 31
Salinity (PSU)
75 80 85 90 95
DO Sat. (%)
Max n = 15
Max n = 5
Max n = 12
Max n = 3
Depth (m)
0
50
100
40 60 80
Transmission (%)
0 1 2
Turbidity (NTU)
10^0 10^2
Fluor (mg Chl m−3)
10^0 10^2 10^3
PAR (uE m−2 s))

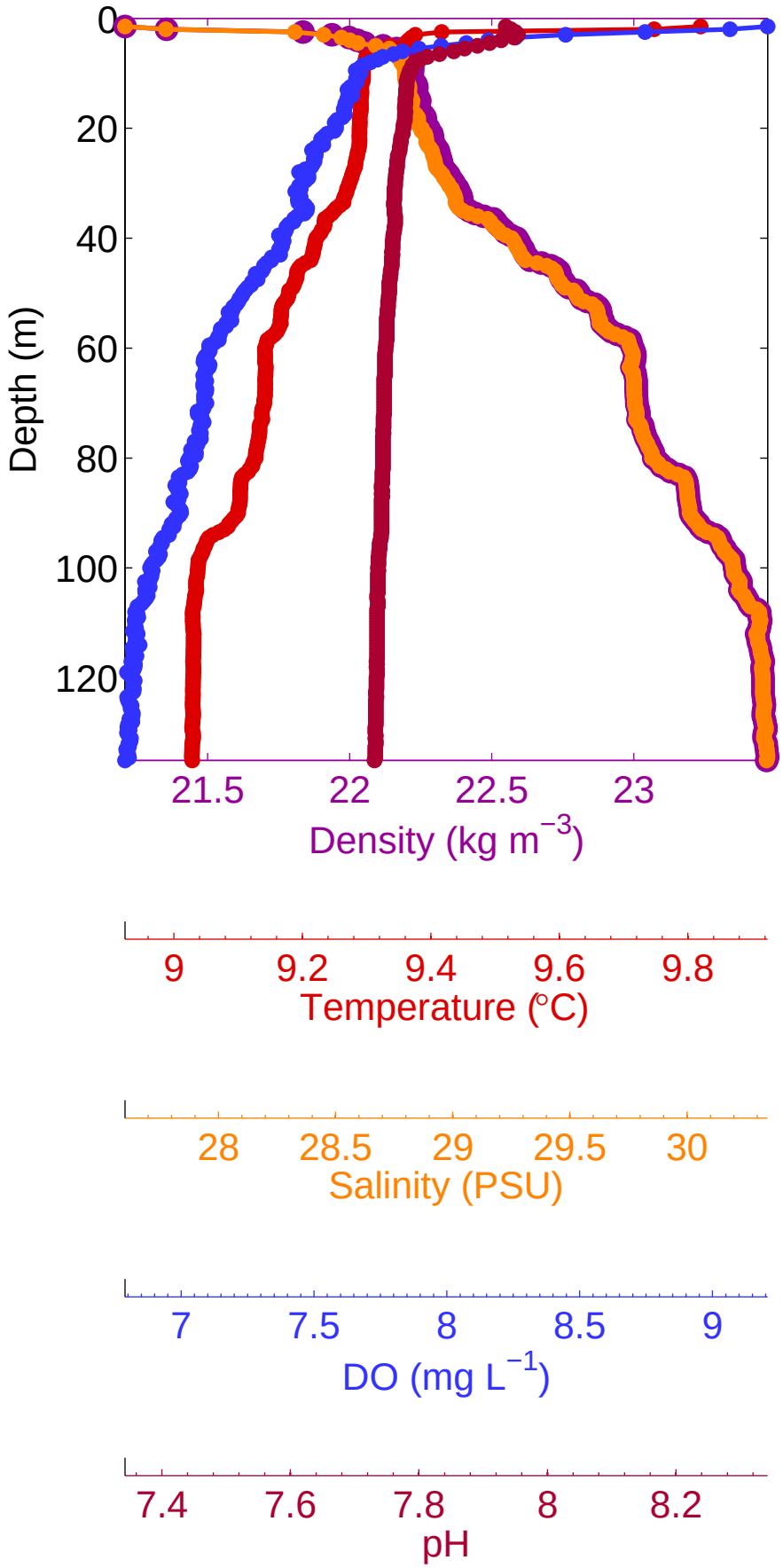
Depth (m)
0
20
40
60
80
100
120
21.5
22
22.5
23
Density (kg m^{-3})
9
9.2
9.4
9.6
9.8
Temperature (°C)
28
28.5
29
29.5
30
Salinity (PSU)
7
7.5
8
8.5
9
DO (mg L^{-1})
7.4
7.6
7.8
8
8.2
pH

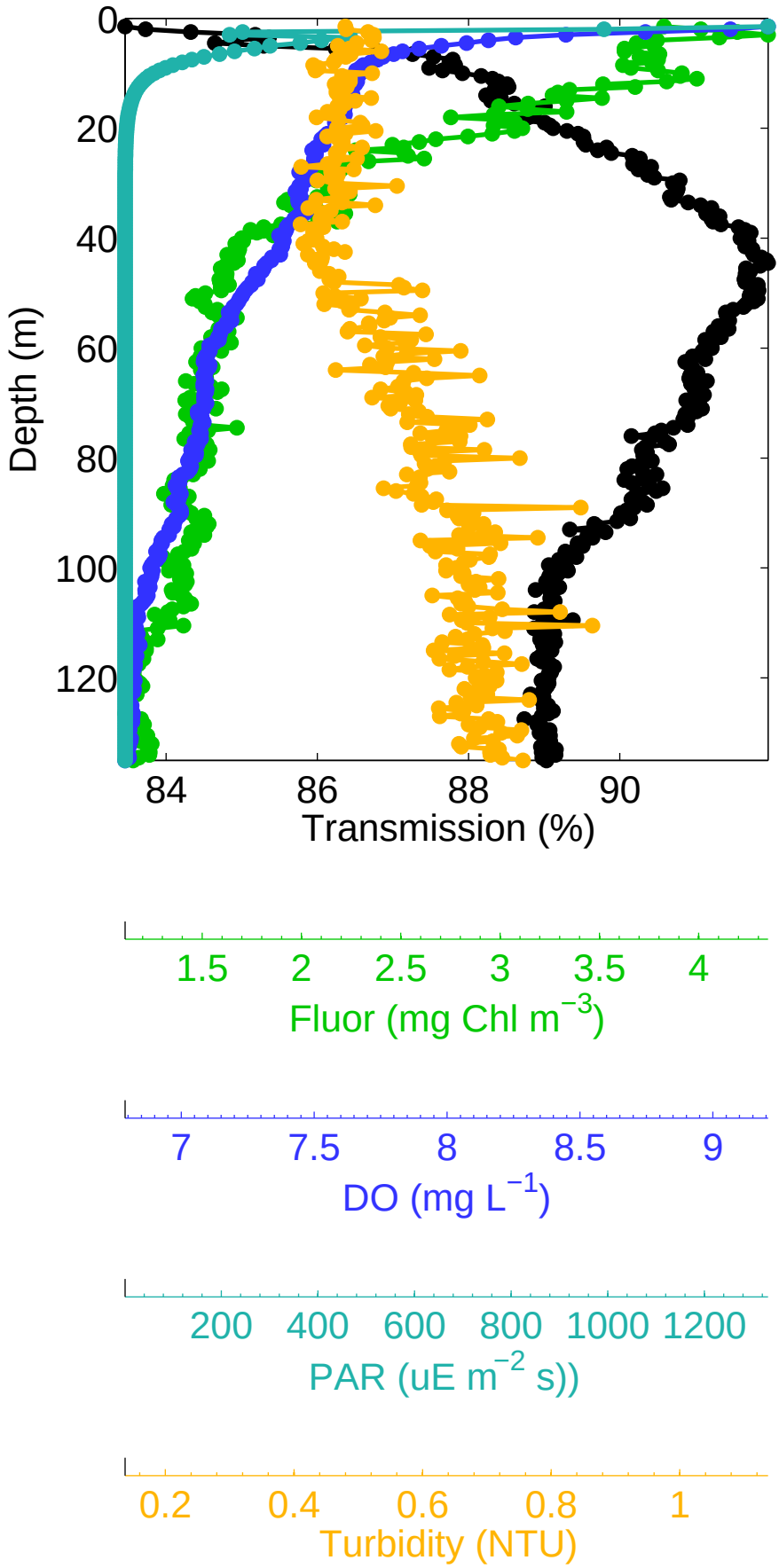
Depth (m)
0
20
40
60
80
100
120
84
86
88
90
Transmission (%)
1.5
2
2.5
3
3.5
4
Fluor (mg Chl m^{-3})
7
7.5
8
8.5
9
DO (mg L^{-1})
200
400
600
800
1000
1200
PAR (uE m^{-2} s))
0.2
0.4
0.6
0.8
1
Turbidity (NTU)