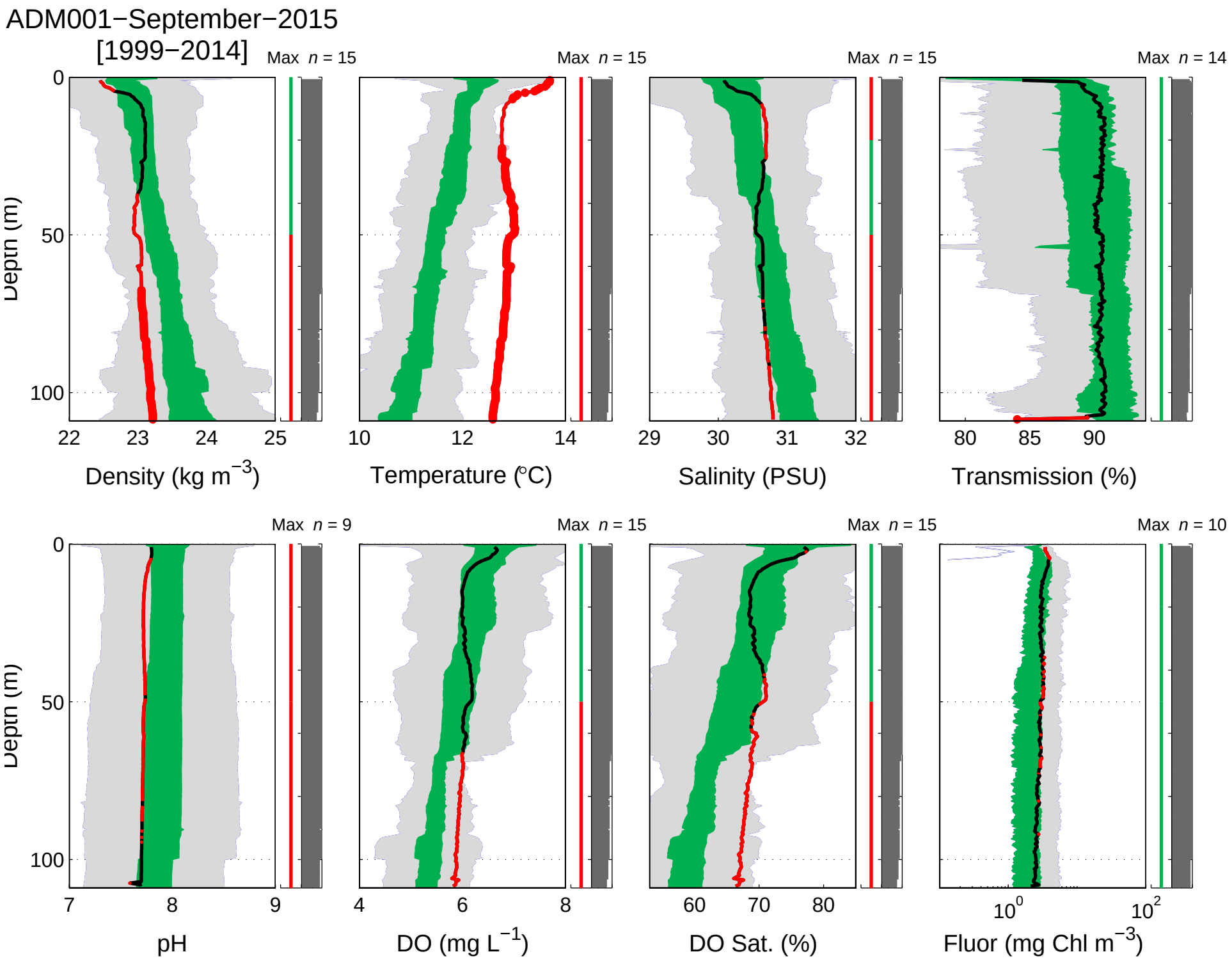
ADM001−September−2015
[1999−2014]
Max n = 15
Max n = 15
Max n = 15
Max n = 14
Depth (m)
0
50
100
22
23
24
25
Density (kg m−3)
10
12
14
Temperature (°C)
29
30
31
32
Salinity (PSU)
80
85
90
Transmission (%)
Max n = 9
Max n = 15
Max n = 15
Max n = 10
7
8
9
pH
4
6
8
DO (mg L−1)
60
70
80
DO Sat. (%)
10^0
10^2
Fluor (mg Chl m−3)

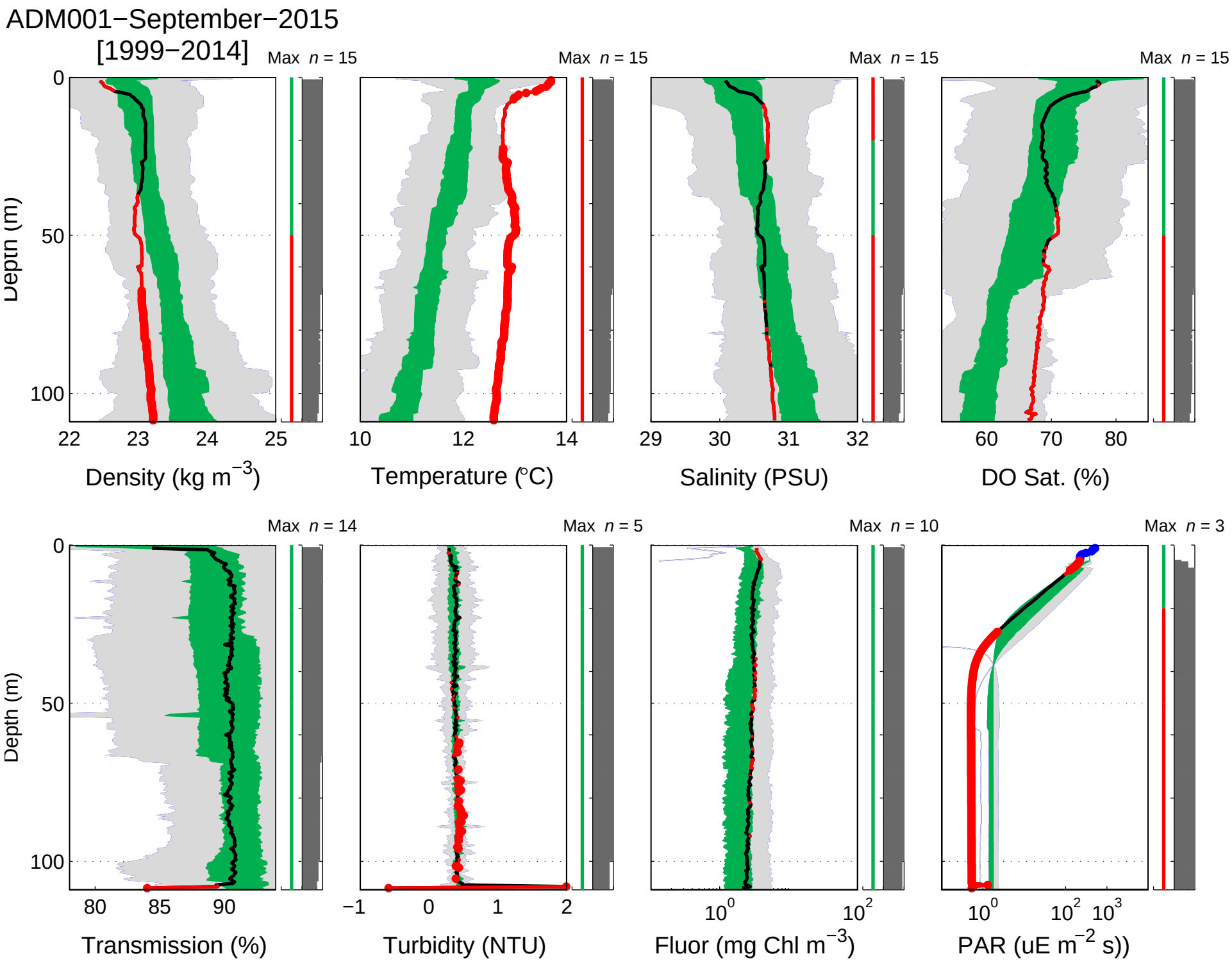
ADM001−September−2015
[1999−2014]
Max n = 15
Max n = 15
Max n = 15
Max n = 15
Depth (m)
0
50
100
22
23
24
25
Density (kg m−3)
10
12
14
Temperature (°C)
29
30
31
32
Salinity (PSU)
60
70
80
DO Sat. (%)
Max n = 14
Max n = 5
Max n = 10
Max n = 3
Depth (m)
0
50
100
80
85
90
Transmission (%)
−1
0
1
2
Turbidity (NTU)
10^0
10^2
Fluor (mg Chl m−3)
10^0
10^2
10^3
PAR (uE m−2 s))

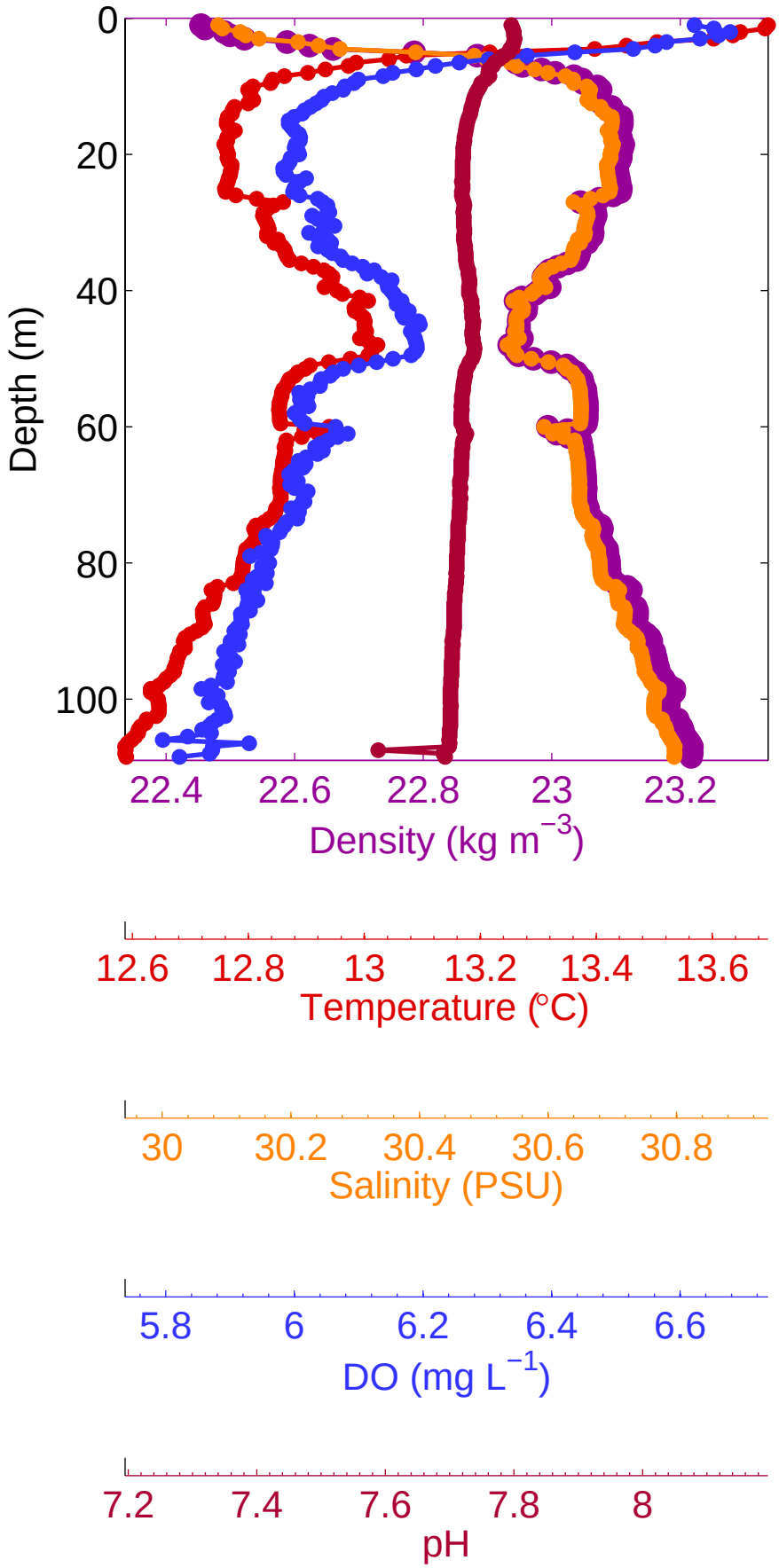
Depth (m)
0
20
40
60
80
100
22.4
22.6
22.8
23
23.2
Density (kg m$^{-3}$)
12.6
12.8
13
13.2
13.4
13.6
Temperature (°C)
30
30.2
30.4
30.6
30.8
Salinity (PSU)
5.8
6
6.2
6.4
6.6
DO (mg L$^{-1}$)
7.2
7.4
7.6
7.8
8
pH

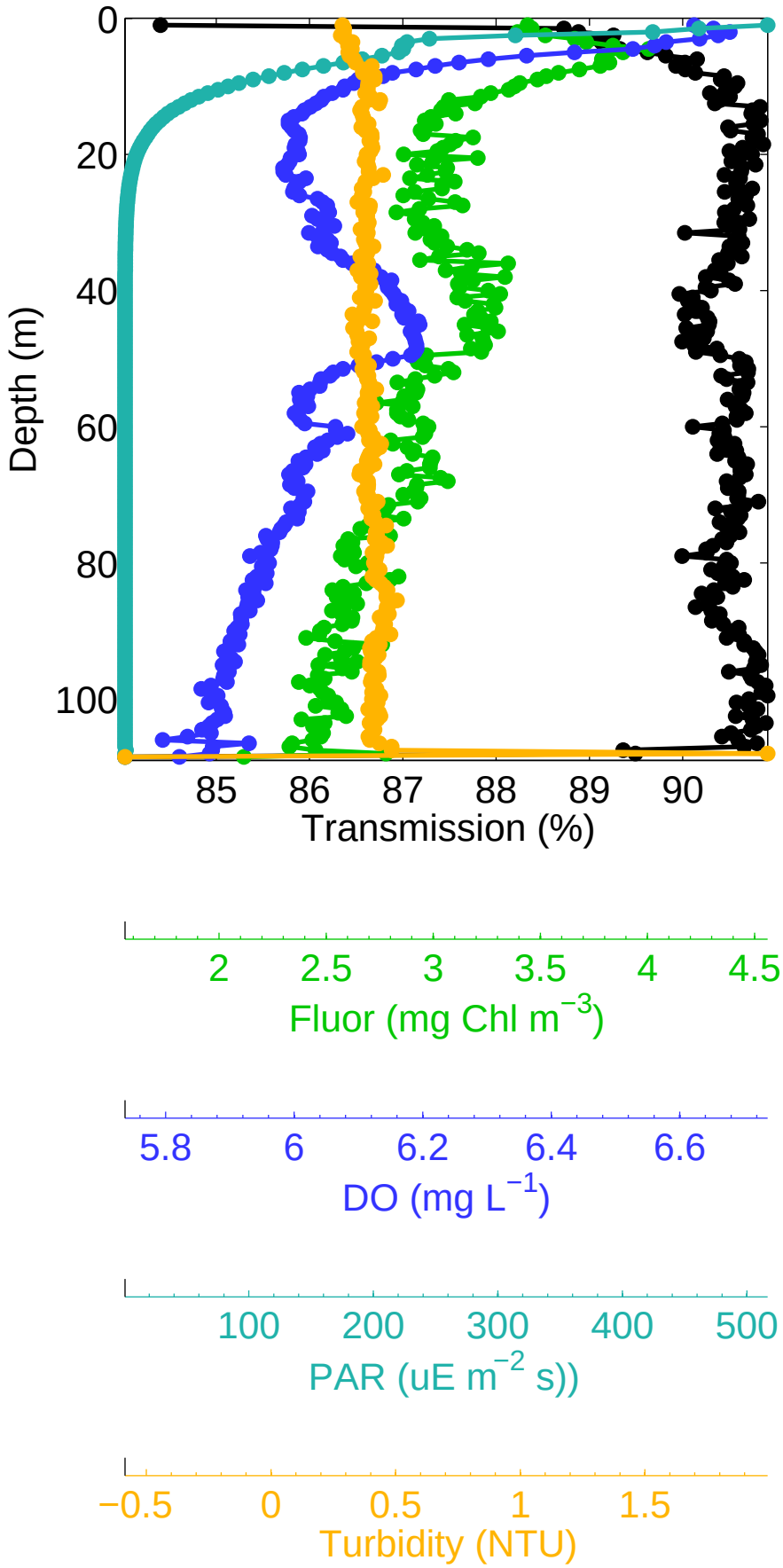
0
20
40
60
80
100
Depth (m)
85
86
87
88
89
90
Transmission (%)
2
2.5
3
3.5
4
4.5
Fluor (mg Chl m$^{-3}$)
5.8
6
6.2
6.4
6.6
DO (mg L$^{-1}$)
100
200
300
400
500
PAR (uE m$^{-2}$ s))
−0.5
0
0.5
1
1.5
Turbidity (NTU)