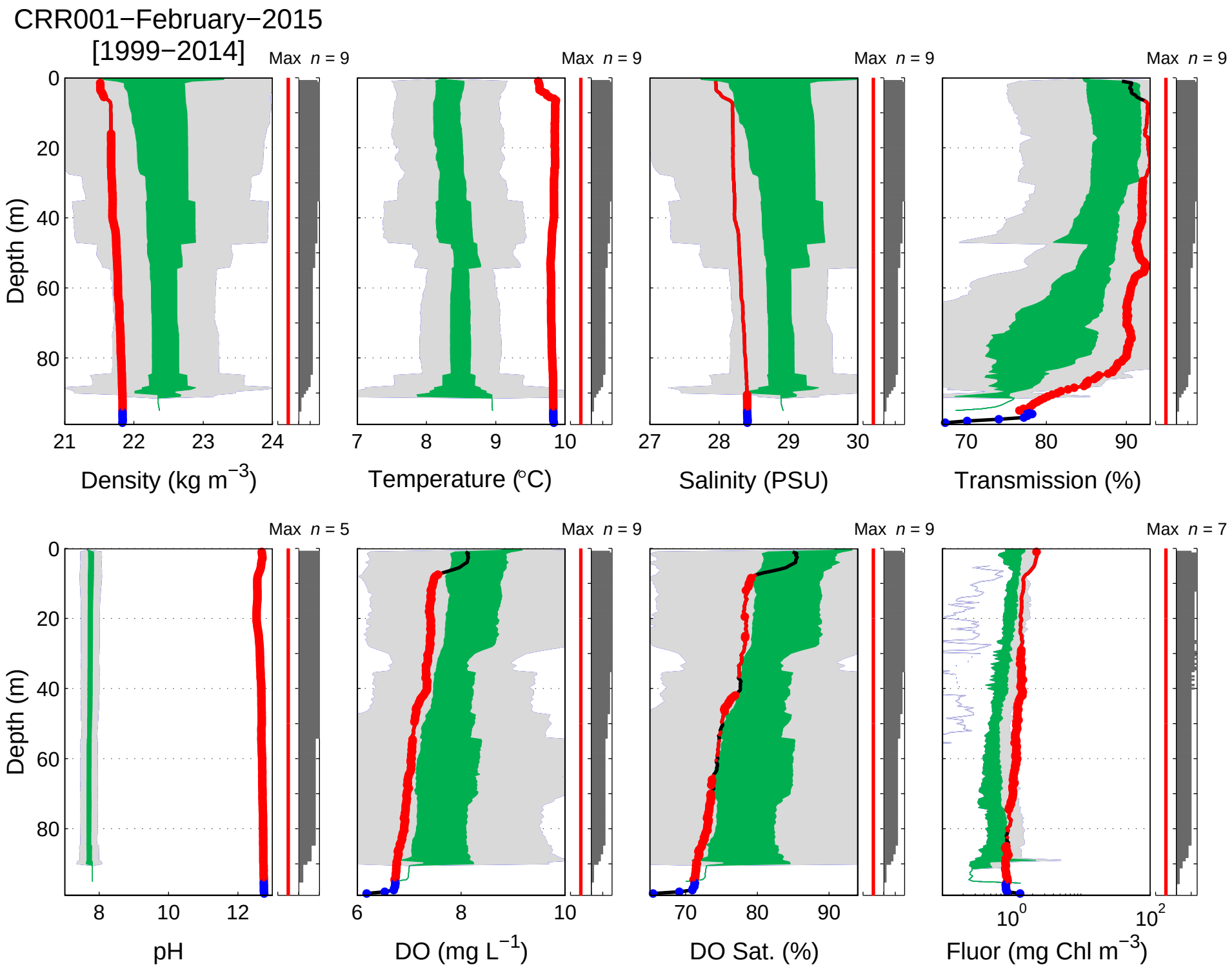
CRR001−February−2015
[1999−2014]
Max n = 9
Max n = 9
Max n = 9
Max n = 9
Depth (m)
0
20
40
60
80
21
22
23
24
Density (kg m−3)
7
8
9
10
Temperature (°C)
27
28
29
30
Salinity (PSU)
70
80
90
Transmission (%)
Max n = 5
Max n = 9
Max n = 9
Max n = 7
8
10
12
pH
6
8
10
DO (mg L−1)
70
80
90
DO Sat. (%)
10^0
10^2
Fluor (mg Chl m−3)

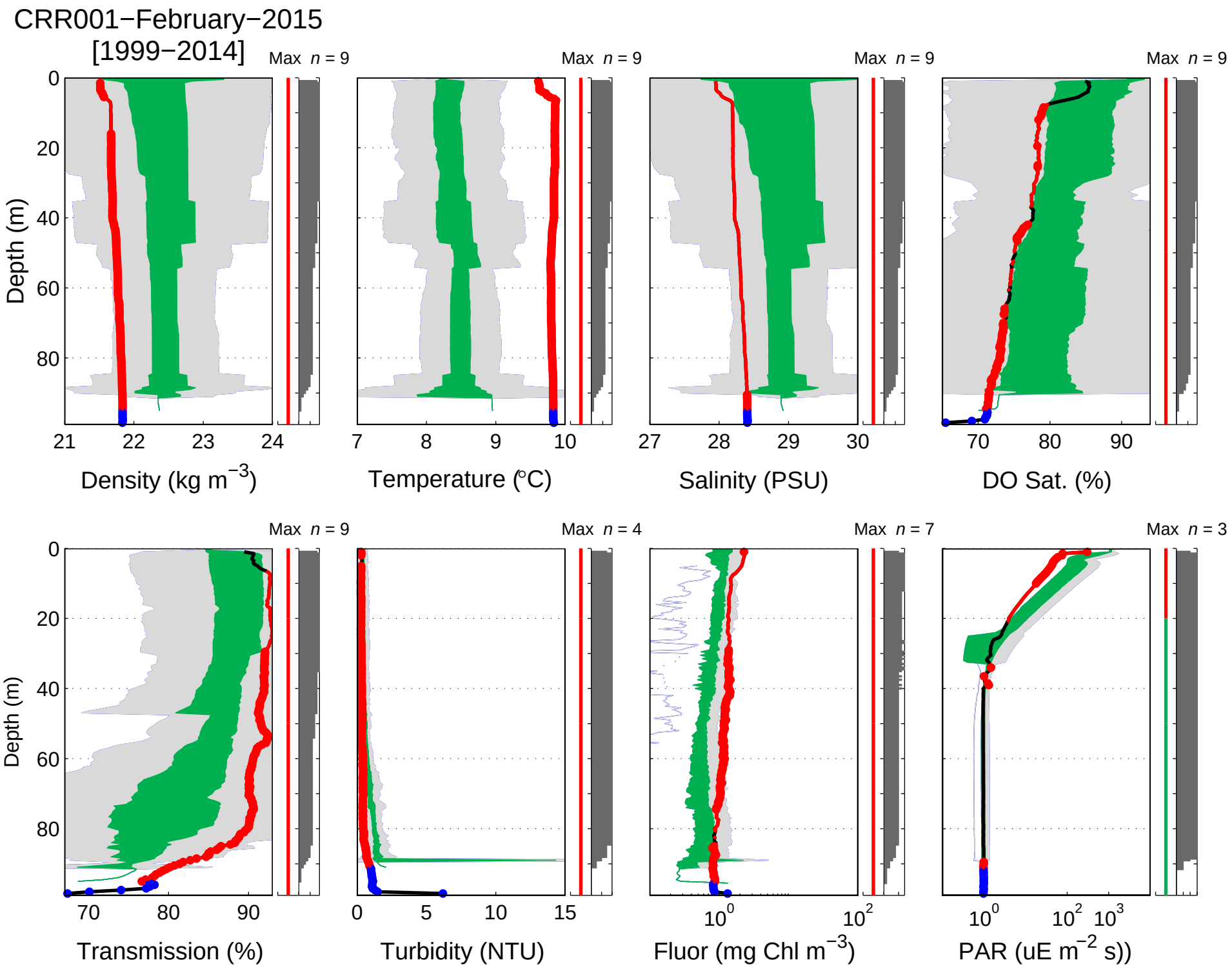
CRR001−February−2015
[1999−2014]
Max n = 9
Max n = 9
Max n = 9
Max n = 9
Depth (m)
0
20
40
60
80
21
22
23
24
Density (kg m−3)
7
8
9
10
Temperature (°C)
27
28
29
30
Salinity (PSU)
70
80
90
DO Sat. (%)
Max n = 9
Max n = 4
Max n = 7
Max n = 3
Depth (m)
0
20
40
60
80
70
80
90
Transmission (%)
0
5
10
15
Turbidity (NTU)
10^0
10^2
Fluor (mg Chl m−3)
10^0
10^2
10^3
PAR (uE m−2 s))

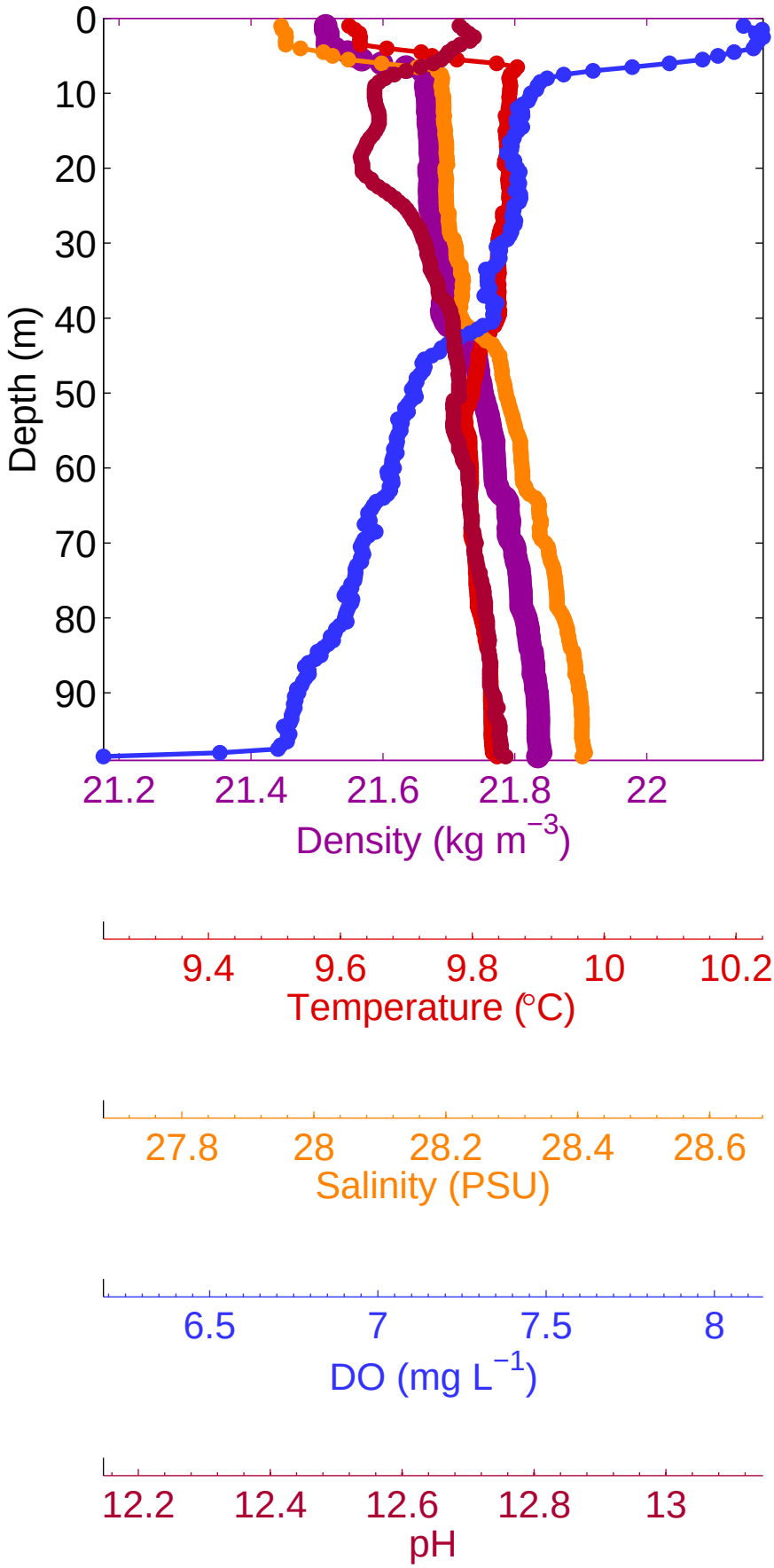
Depth (m)
0
10
20
30
40
50
60
70
80
90
21.2
21.4
21.6
21.8
22
Density (kg m^{-3})
9.4
9.6
9.8
10
10.2
Temperature (°C)
27.8
28
28.2
28.4
28.6
Salinity (PSU)
6.5
7
7.5
8
DO (mg L^{-1})
12.2
12.4
12.6
12.8
13
pH

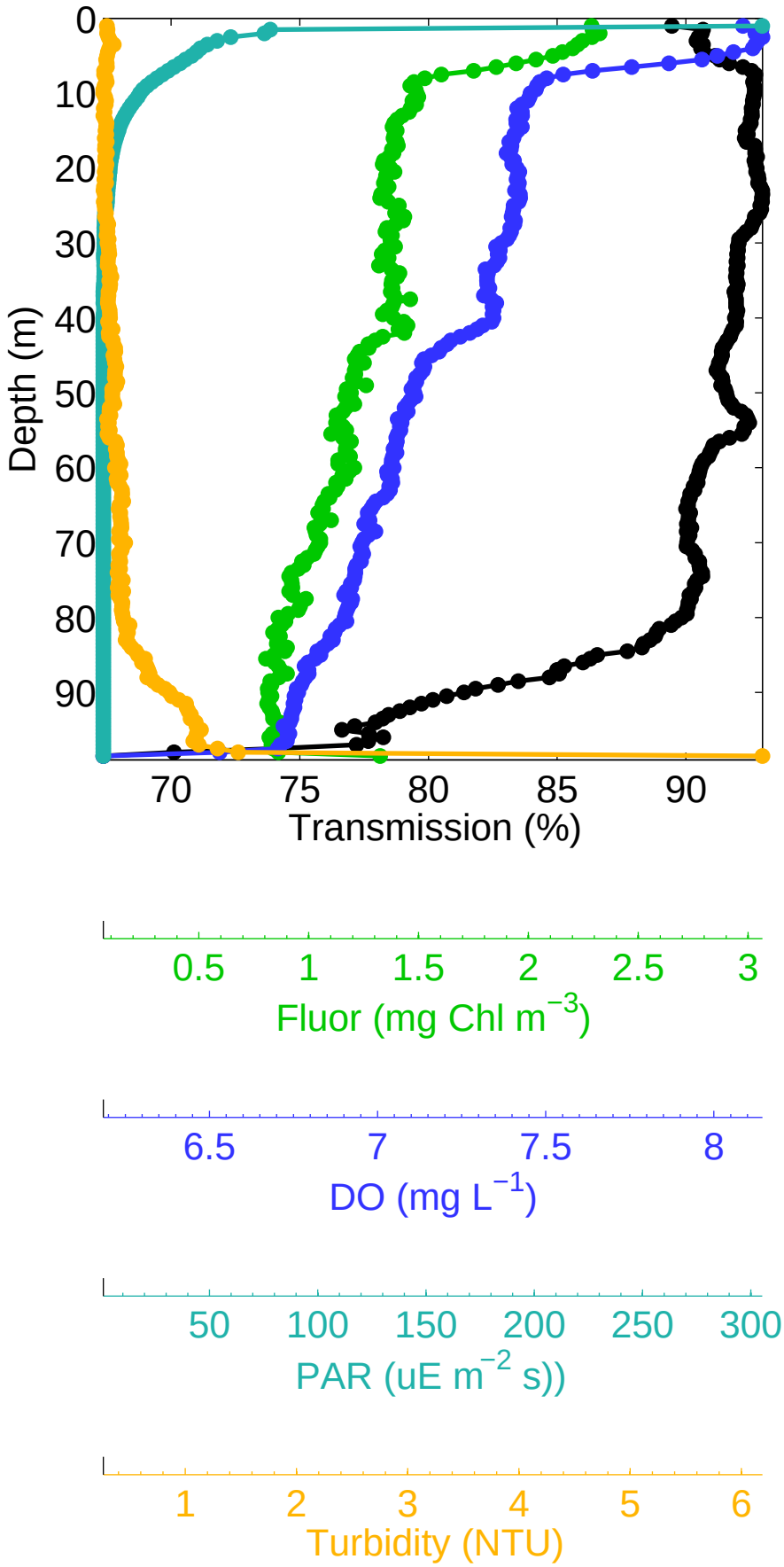
Depth (m)
0
10
20
30
40
50
60
70
80
90
70
75
80
85
90
Transmission (%)
0.5
1
1.5
2
2.5
3
Fluor (mg Chl m^{-3})
6.5
7
7.5
8
DO (mg L^{-1})
50
100
150
200
250
300
PAR (uE m^{-2} s))
1
2
3
4
5
6
Turbidity (NTU)