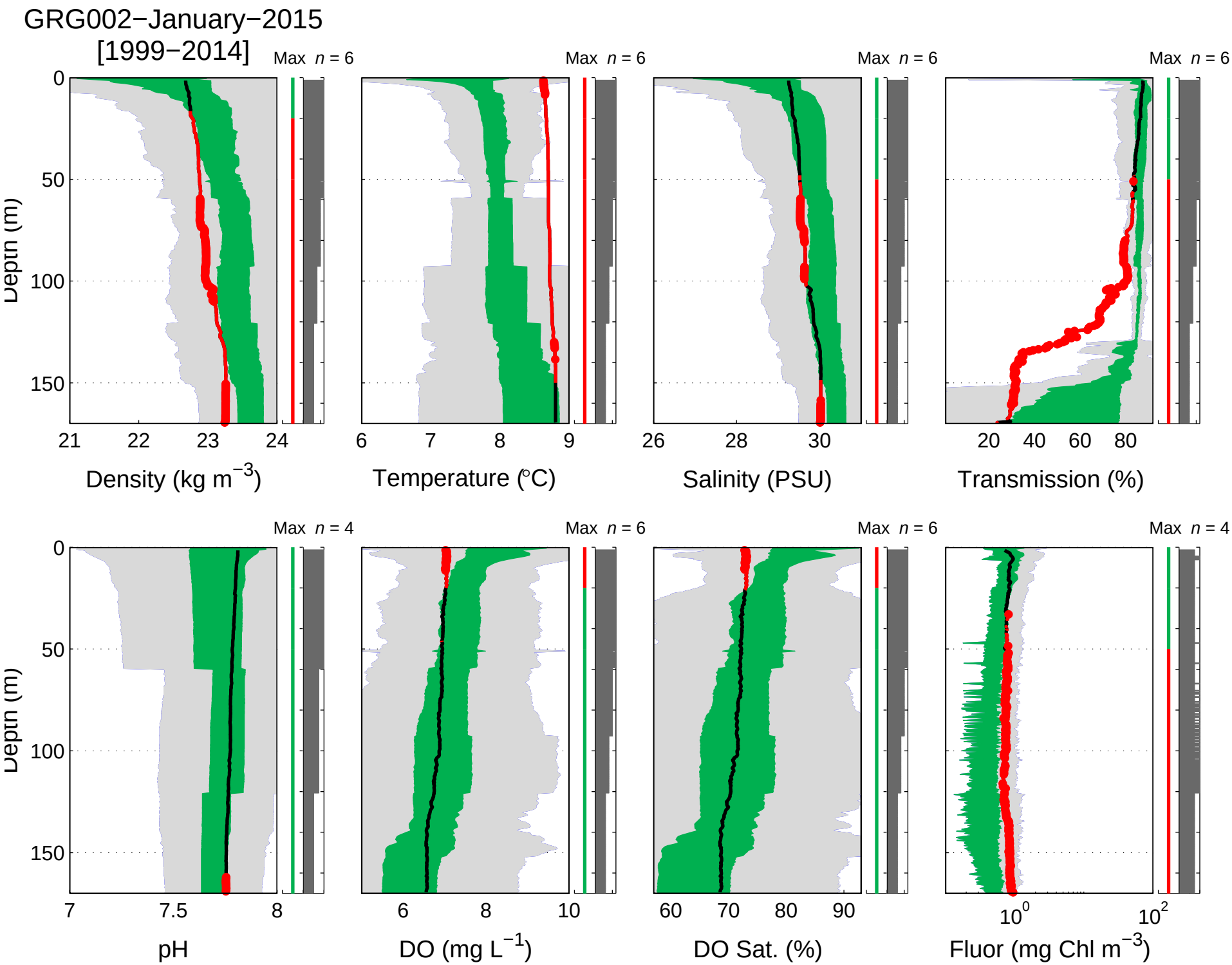
GRG002−January−2015
[1999−2014]
Max n = 6
Max n = 6
Max n = 6
Max n = 6
Max n = 4
Max n = 6
Max n = 6
Max n = 4
Depth (m)
0
50
100
150
21
22
23
24
Density (kg m−3)
6
7
8
9
Temperature (°C)
26
28
30
Salinity (PSU)
20
40
60
80
Transmission (%)
7
7.5
8
pH
6
8
10
DO (mg L−1)
60
70
80
90
DO Sat. (%)
10^0
10^2
Fluor (mg Chl m−3)

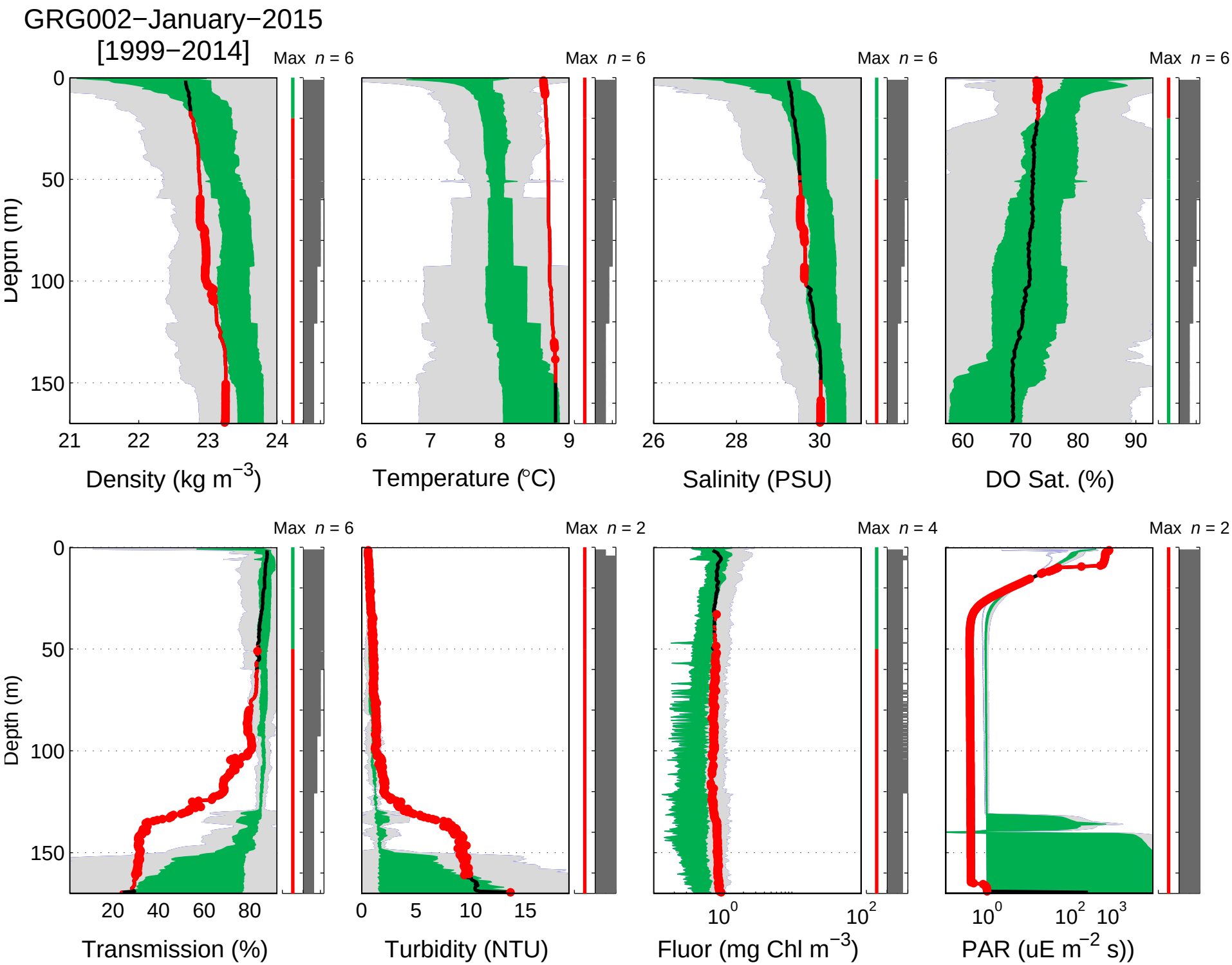
GRG002−January−2015
[1999−2014]
Max n = 6
Max n = 6
Max n = 6
Max n = 6
Depth (m)
0
50
100
150
21
22
23
24
Density (kg m−3)
6
7
8
9
Temperature (°C)
26
28
30
Salinity (PSU)
60
70
80
90
DO Sat. (%)
Max n = 6
Max n = 2
Max n = 4
Max n = 2
Depth (m)
0
50
100
150
20
40
60
80
Transmission (%)
0
5
10
15
Turbidity (NTU)
10^0
10^2
Fluor (mg Chl m−3)
10^0
10^2
10^3
PAR (uE m−2 s))

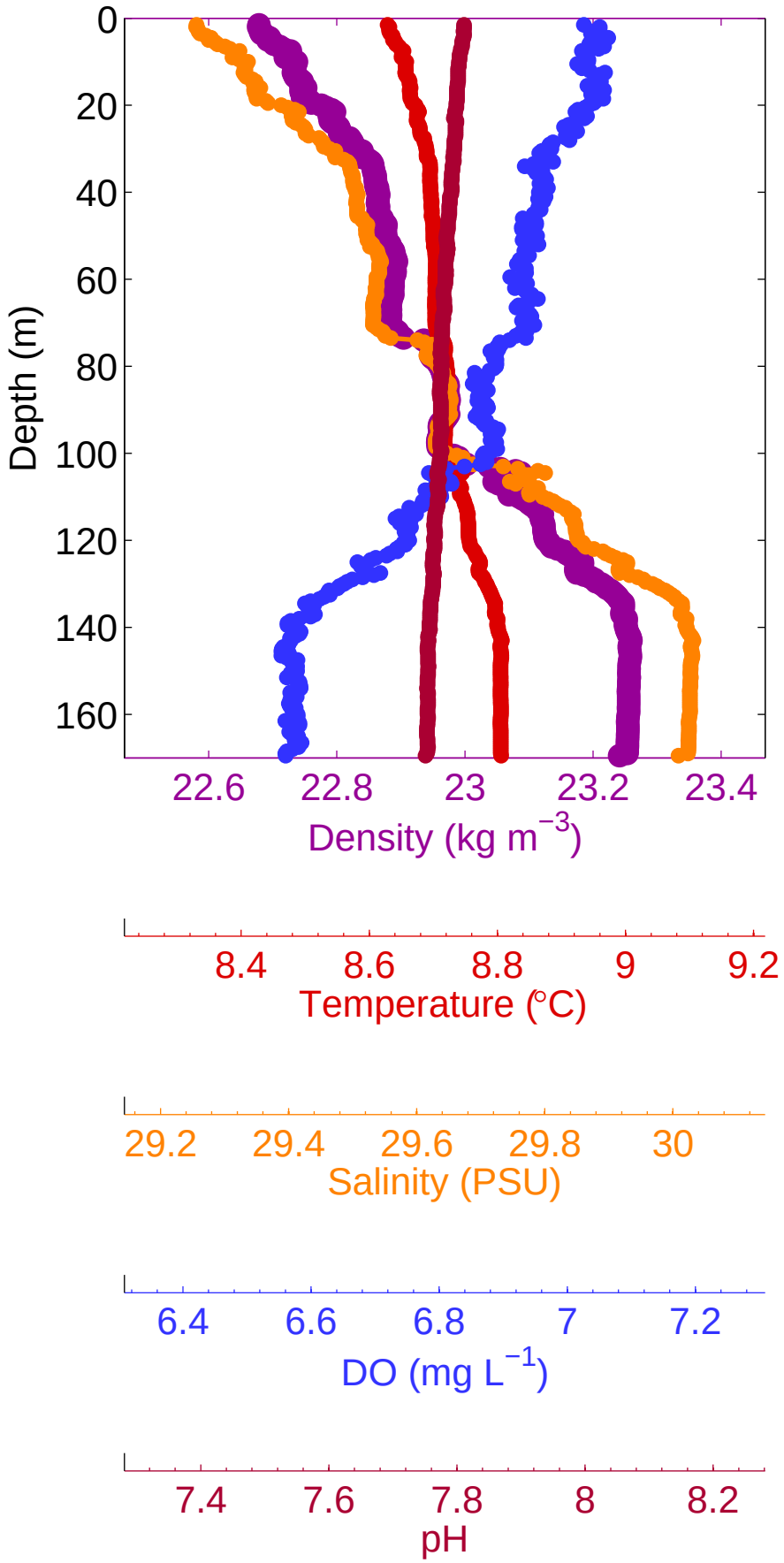
Depth (m)
0
20
40
60
80
100
120
140
160
22.6
22.8
23
23.2
23.4
Density (kg m^{-3})
8.4
8.6
8.8
9
9.2
Temperature (°C)
29.2
29.4
29.6
29.8
30
Salinity (PSU)
6.4
6.6
6.8
7
7.2
DO (mg L^{-1})
7.4
7.6
7.8
8
8.2
pH

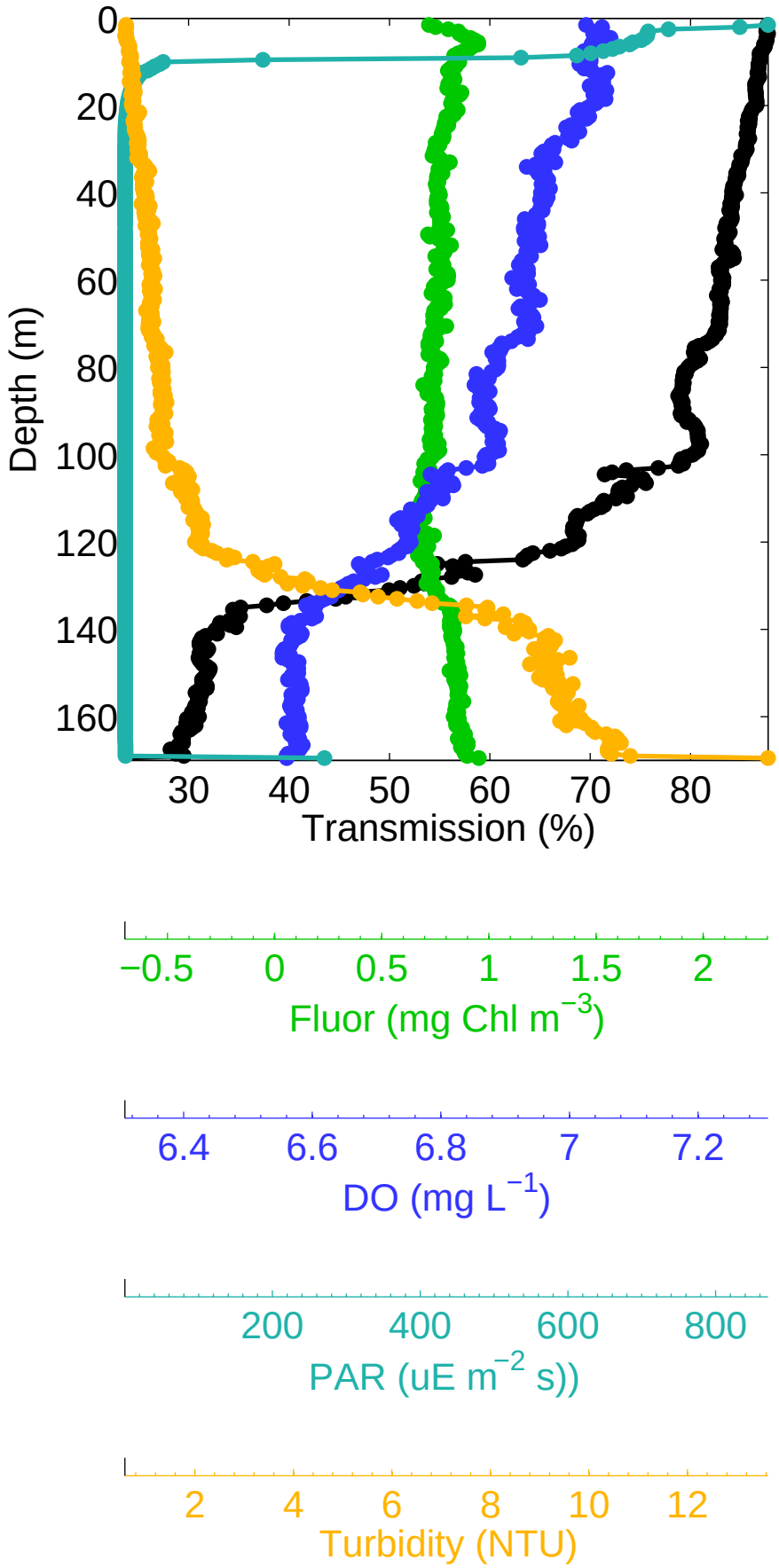
Depth (m)
0
20
40
60
80
100
120
140
160
30
40
50
60
70
80
Transmission (%)
−0.5
0
0.5
1
1.5
2
Fluor (mg Chl m^{-3})
6.4
6.6
6.8
7
7.2
DO (mg L^{-1})
200
400
600
800
PAR (uE m^{-2} s))
2
4
6
8
10
12
Turbidity (NTU)