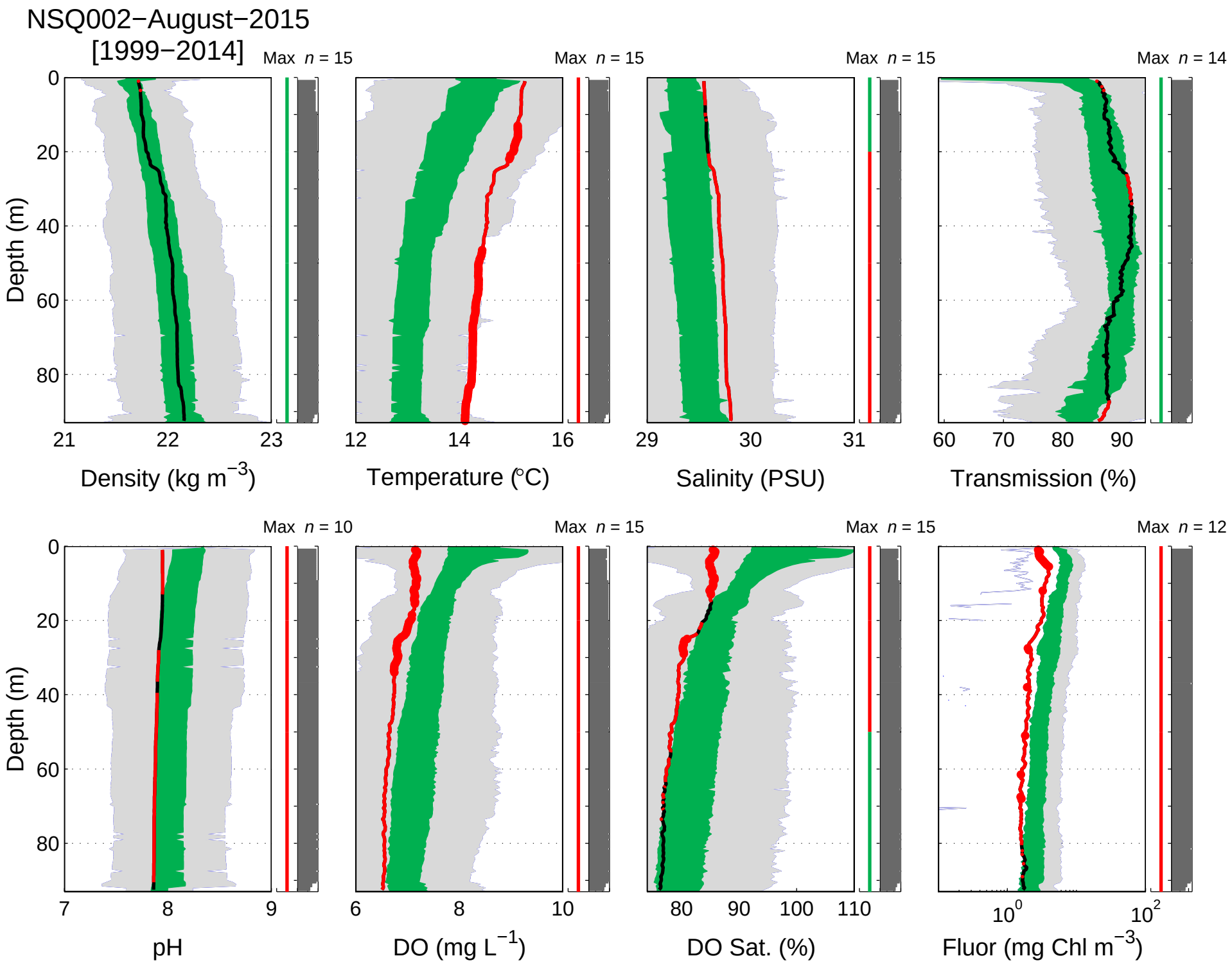
NSQ002−August−2015
[1999−2014]
Max n = 15
Max n = 15
Max n = 15
Max n = 14
Depth (m)
0
20
40
60
80
21
22
23
Density (kg m−3)
12
14
16
Temperature (°C)
29
30
31
Salinity (PSU)
60
70
80
90
Transmission (%)
Max n = 10
Max n = 15
Max n = 15
Max n = 12
7
8
9
pH
6
8
10
DO (mg L−1)
80
90
100
110
DO Sat. (%)
10^0
10^2
Fluor (mg Chl m−3)

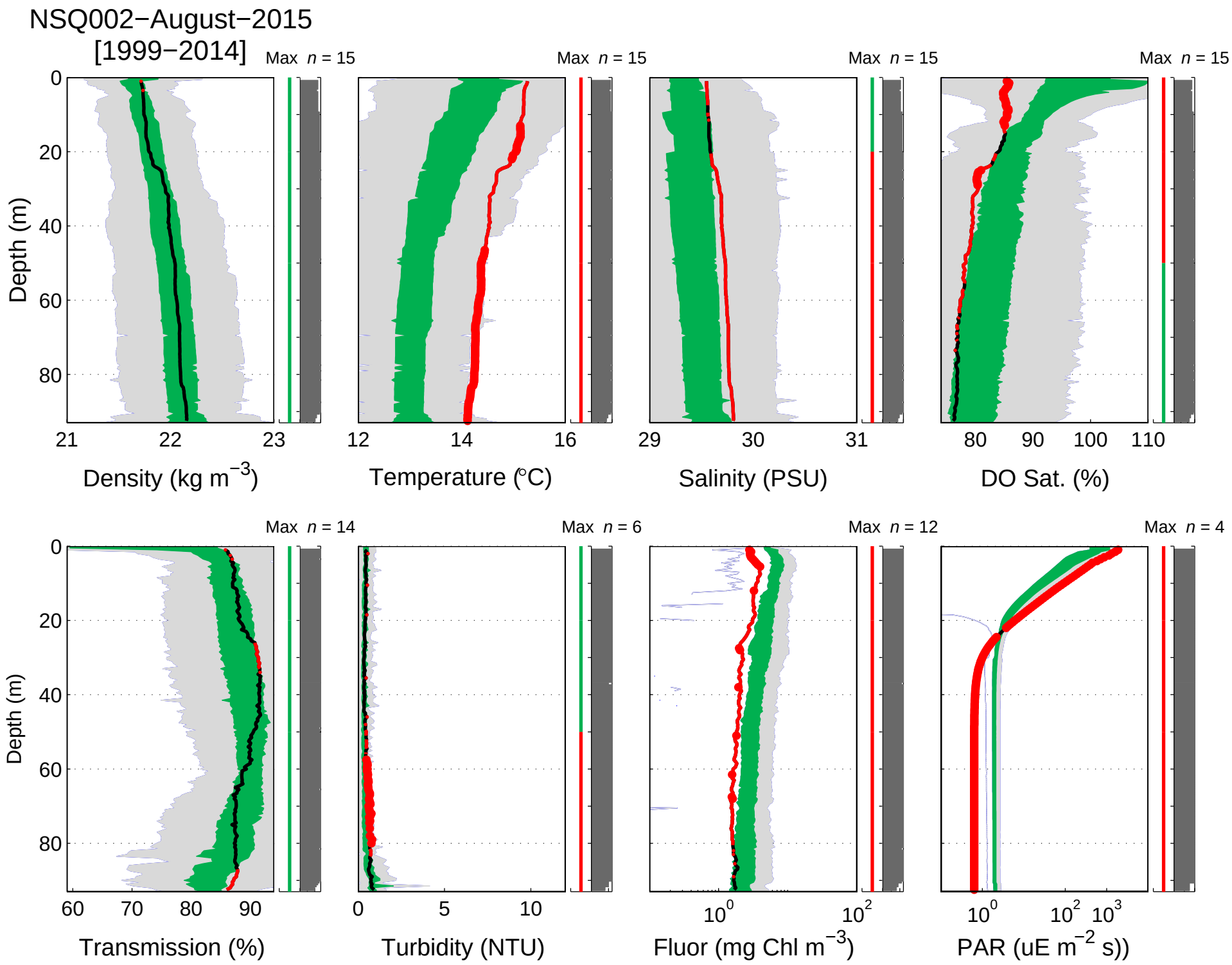
NSQ002−August−2015
[1999−2014]
Max n = 15
Max n = 15
Max n = 15
Max n = 15
Depth (m)
0
20
40
60
80
21
22
23
Density (kg m−3)
12
14
16
Temperature (°C)
29
30
31
Salinity (PSU)
80
90
100
110
DO Sat. (%)
Max n = 14
Max n = 6
Max n = 12
Max n = 4
60
70
80
90
Transmission (%)
0
5
10
Turbidity (NTU)
10^0
10^2
Fluor (mg Chl m−3)
10^0
10^2
10^3
PAR (uE m−2 s))

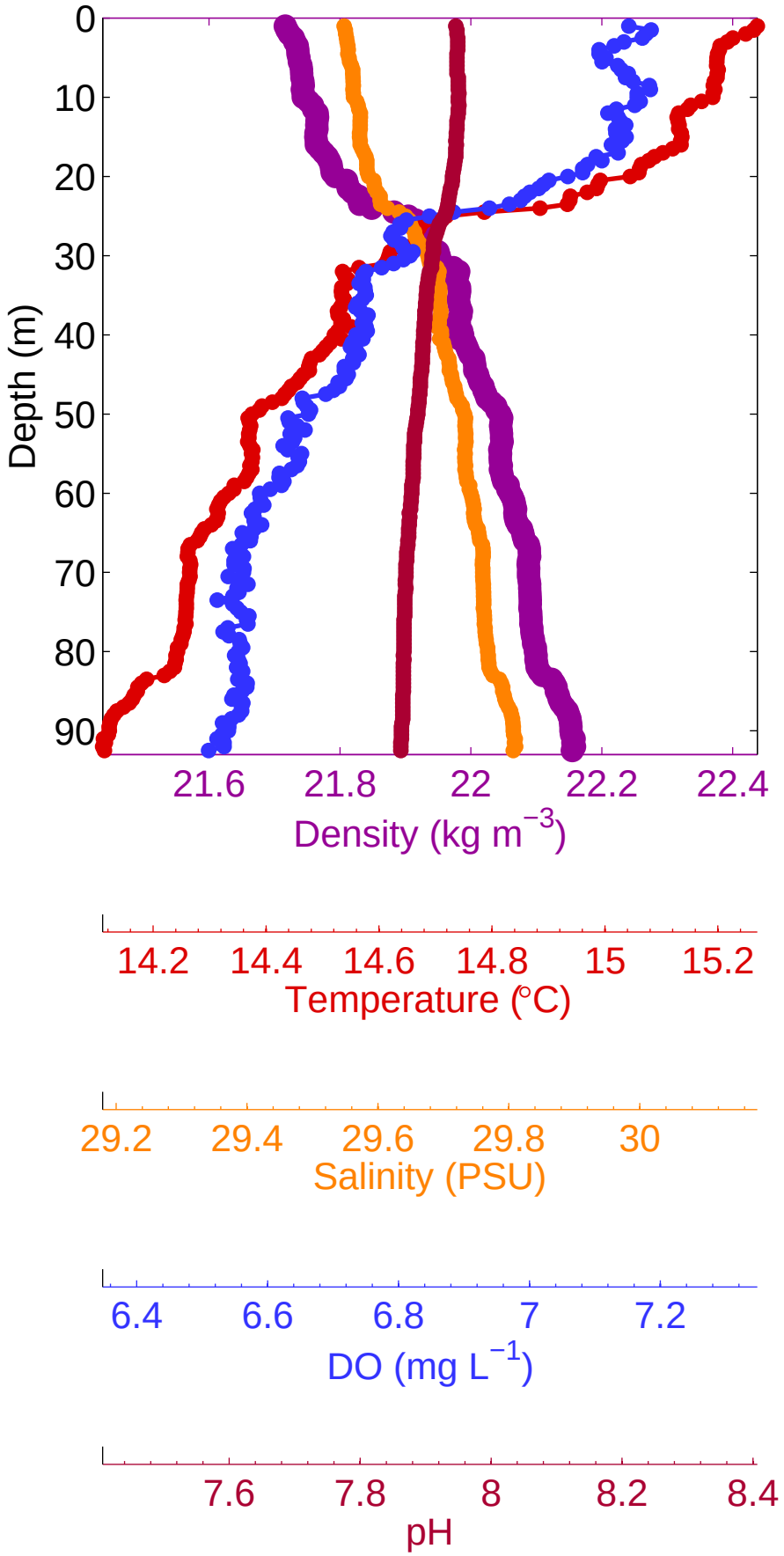
Depth (m)
0
10
20
30
40
50
60
70
80
90
21.6
21.8
22
22.2
22.4
Density (kg m^{-3})
14.2
14.4
14.6
14.8
15
15.2
Temperature (°C)
29.2
29.4
29.6
29.8
30
Salinity (PSU)
6.4
6.6
6.8
7
7.2
DO (mg L^{-1})
7.6
7.8
8
8.2
8.4
pH

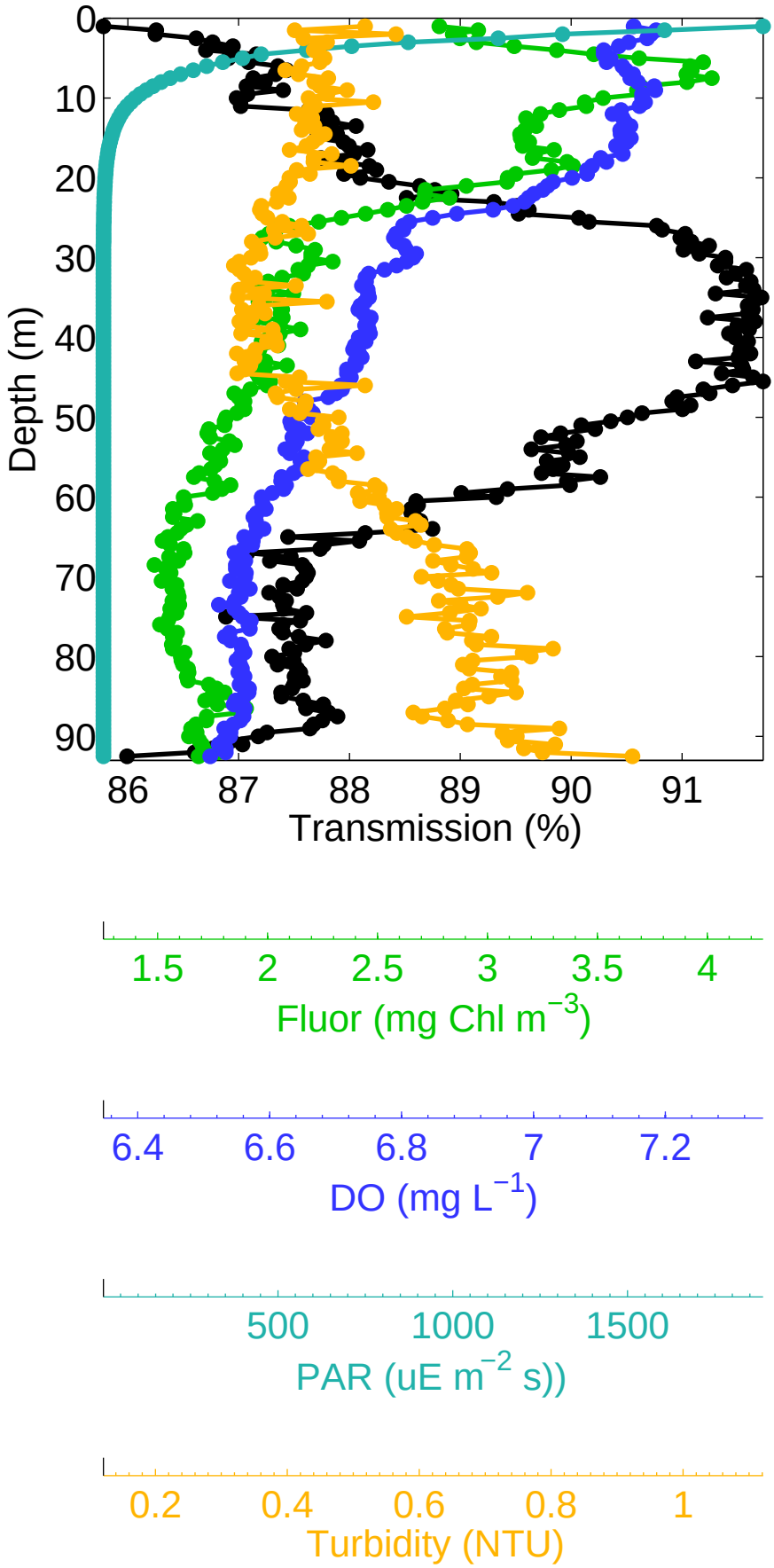
Depth (m)
0
10
20
30
40
50
60
70
80
90
86
87
88
89
90
91
Transmission (%)
1.5
2
2.5
3
3.5
4
Fluor (mg Chl m^{-3})
6.4
6.6
6.8
7
7.2
DO (mg L^{-1})
500
1000
1500
PAR (uE m^{-2} s))
0.2
0.4
0.6
0.8
1
Turbidity (NTU)