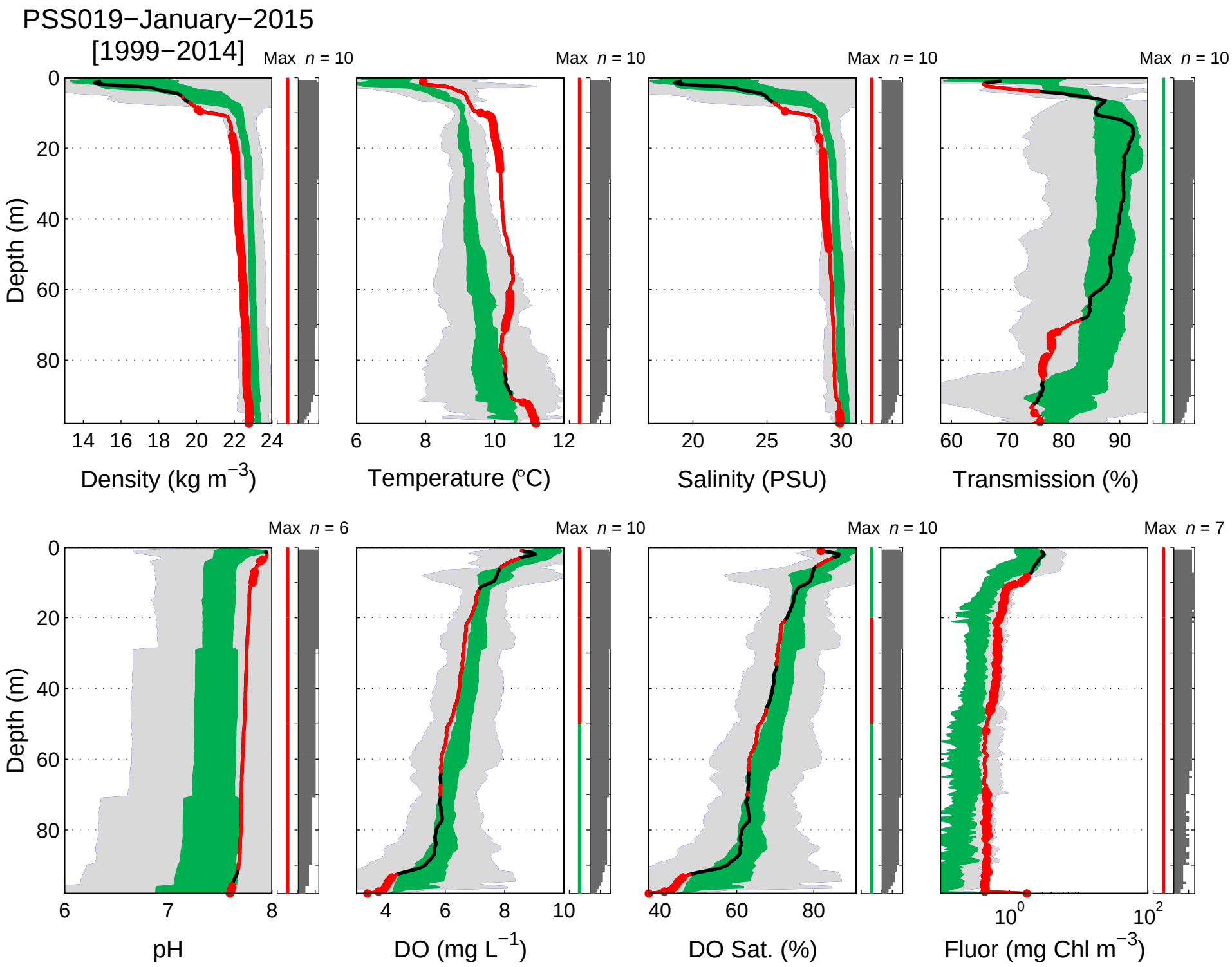
PSS019−January−2015
[1999−2014]
Max n = 10
Max n = 10
Max n = 10
Max n = 10
Depth (m)
0
20
40
60
80
14 16 18 20 22 24
Density (kg m−3)
6 8 10 12
Temperature (°C)
20 25 30
Salinity (PSU)
60 70 80 90
Transmission (%)
Max n = 6
Max n = 10
Max n = 10
Max n = 7
6 7 8
pH
4 6 8 10
DO (mg L−1)
40 60 80
DO Sat. (%)
10^0 10^2
Fluor (mg Chl m−3)

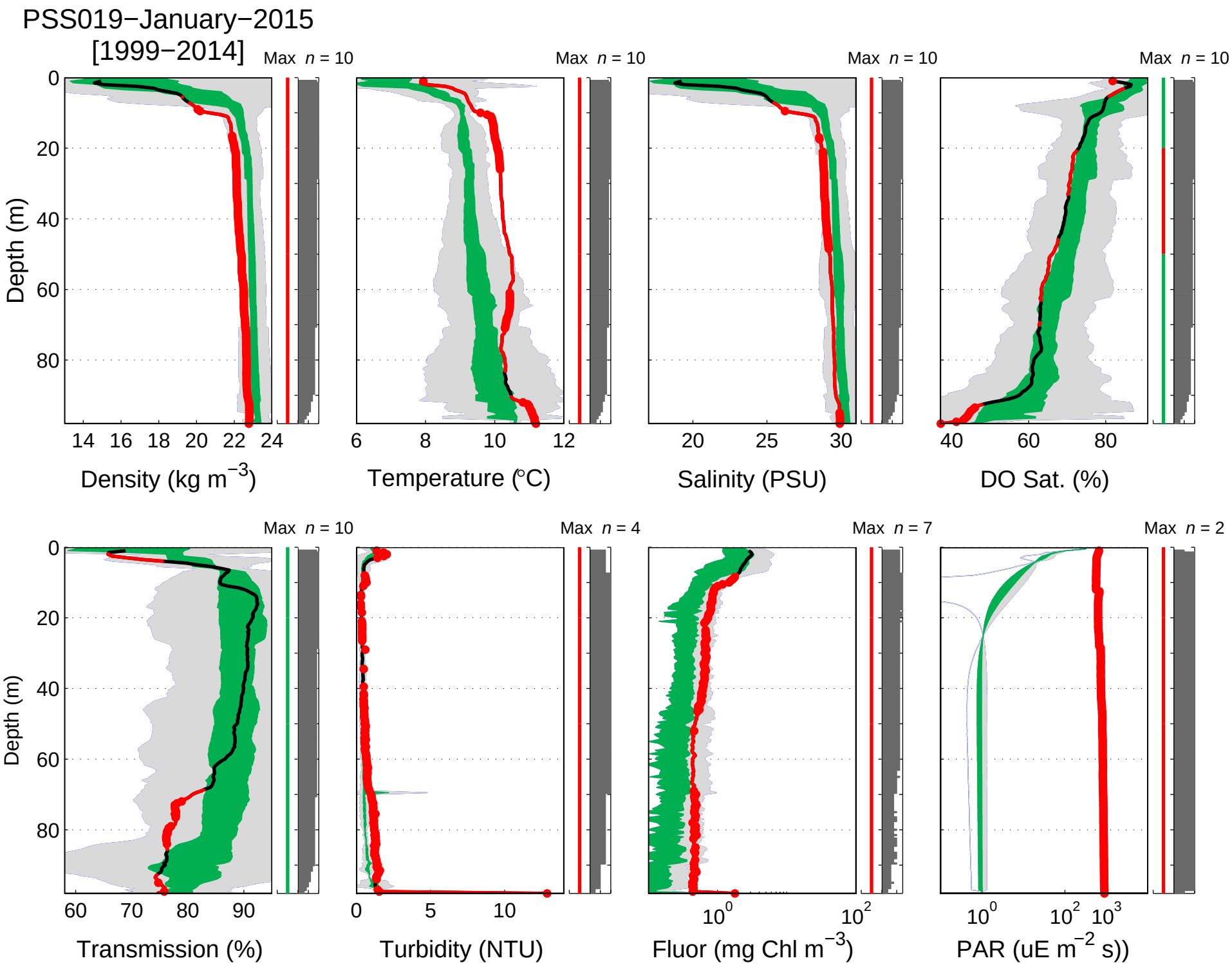
PSS019−January−2015
[1999−2014]
Max n = 10
Max n = 10
Max n = 10
Max n = 10
Depth (m)
0
20
40
60
80
14 16 18 20 22 24
Density (kg m−3)
6 8 10 12
Temperature (°C)
20 25 30
Salinity (PSU)
40 60 80
DO Sat. (%)
Max n = 10
Max n = 4
Max n = 7
Max n = 2
60 70 80 90
Transmission (%)
0 5 10
Turbidity (NTU)
10^0 10^2
Fluor (mg Chl m−3)
10^0 10^2 10^3
PAR (uE m−2 s))

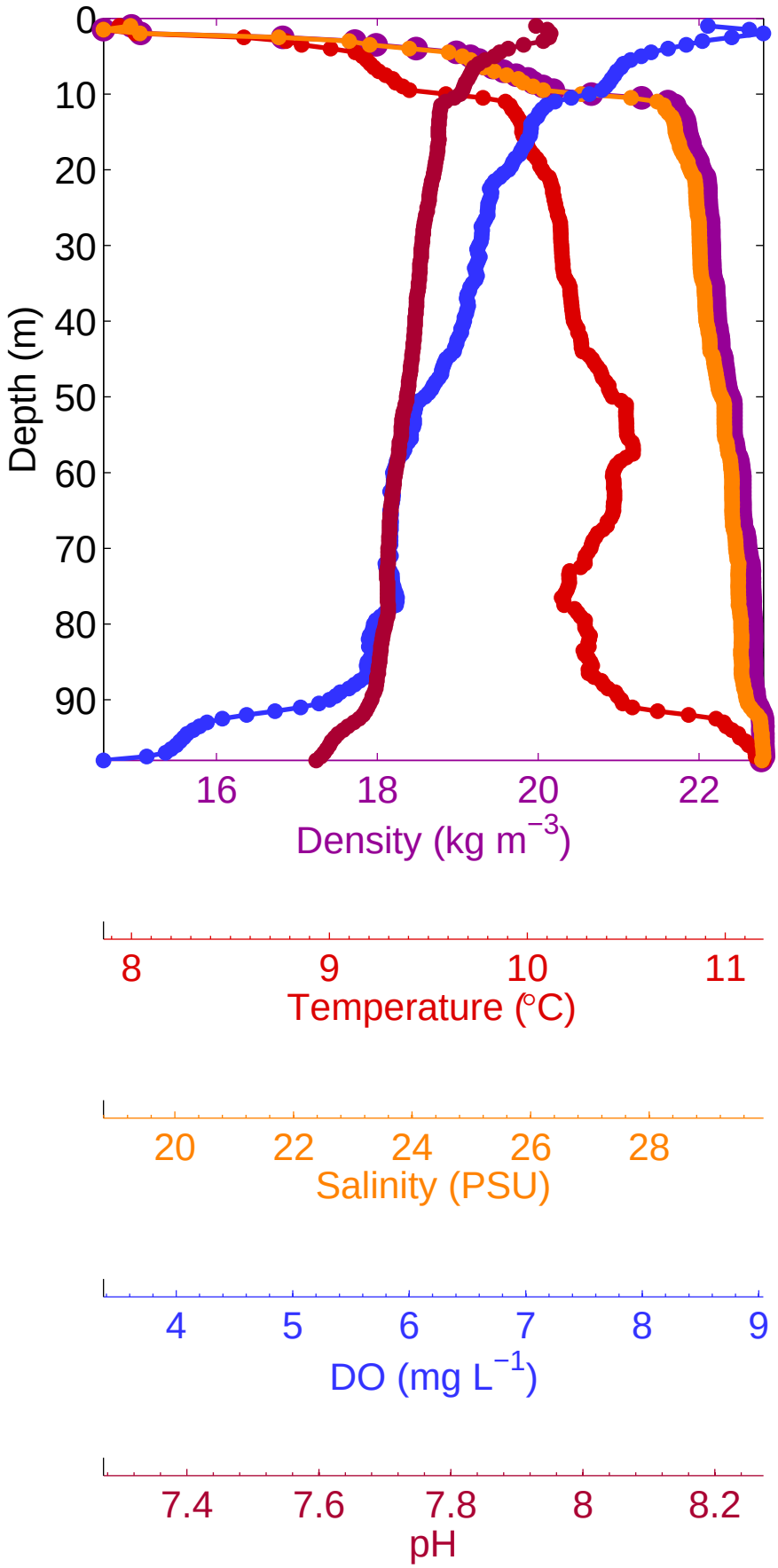
Depth (m)
0
10
20
30
40
50
60
70
80
90
16
18
20
22
Density (kg m^{-3})
8
9
10
11
Temperature (°C)
20
22
24
26
28
Salinity (PSU)
4
5
6
7
8
9
DO (mg L^{-1})
7.4
7.6
7.8
8
8.2
pH

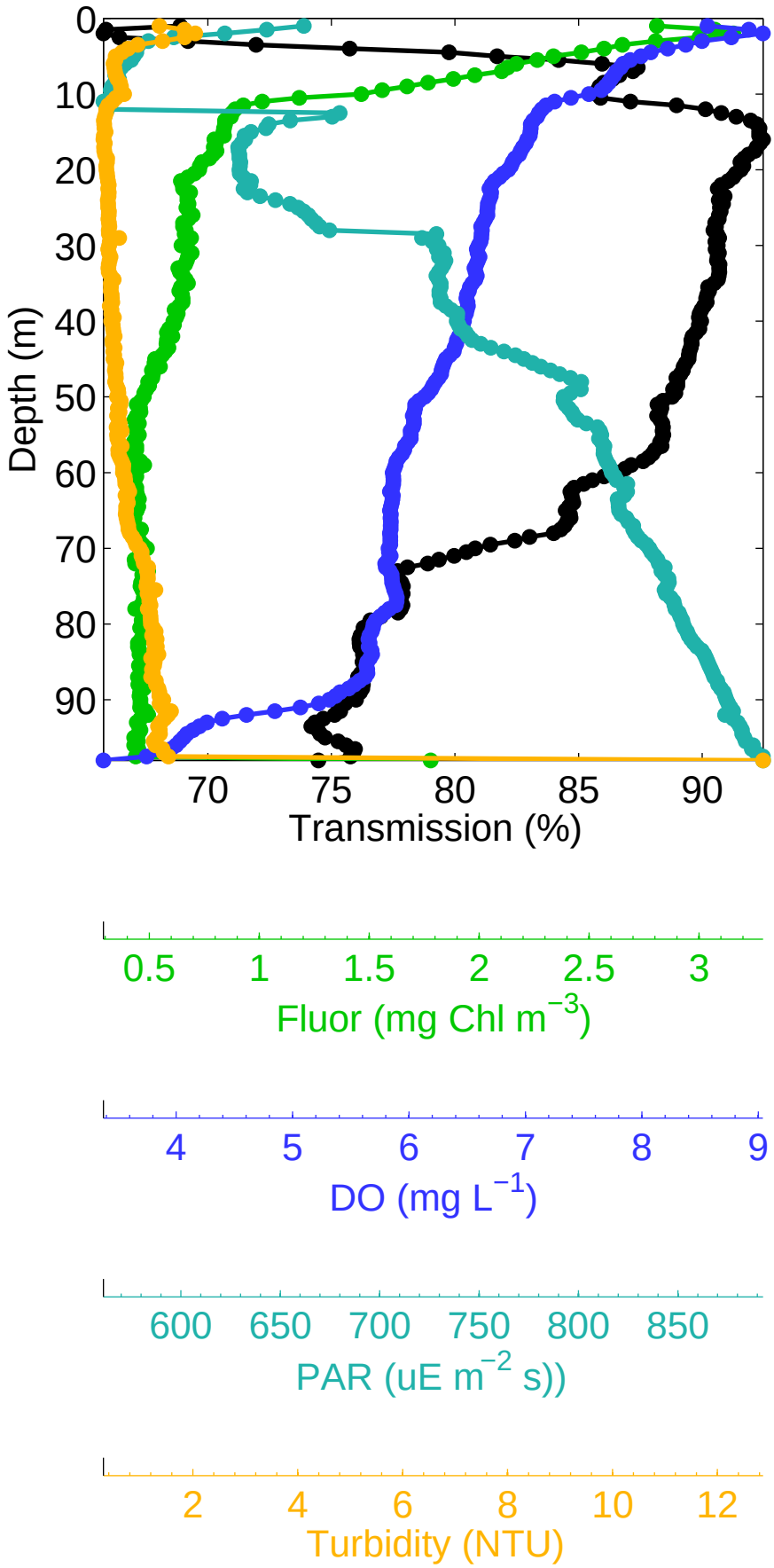
Depth (m)
0
10
20
30
40
50
60
70
80
90
70
75
80
85
90
Transmission (%)
0.5
1
1.5
2
2.5
3
Fluor (mg Chl m^{-3})
4
5
6
7
8
9
DO (mg L^{-1})
600
650
700
750
800
850
PAR (uE m^{-2} s))
2
4
6
8
10
12
Turbidity (NTU)