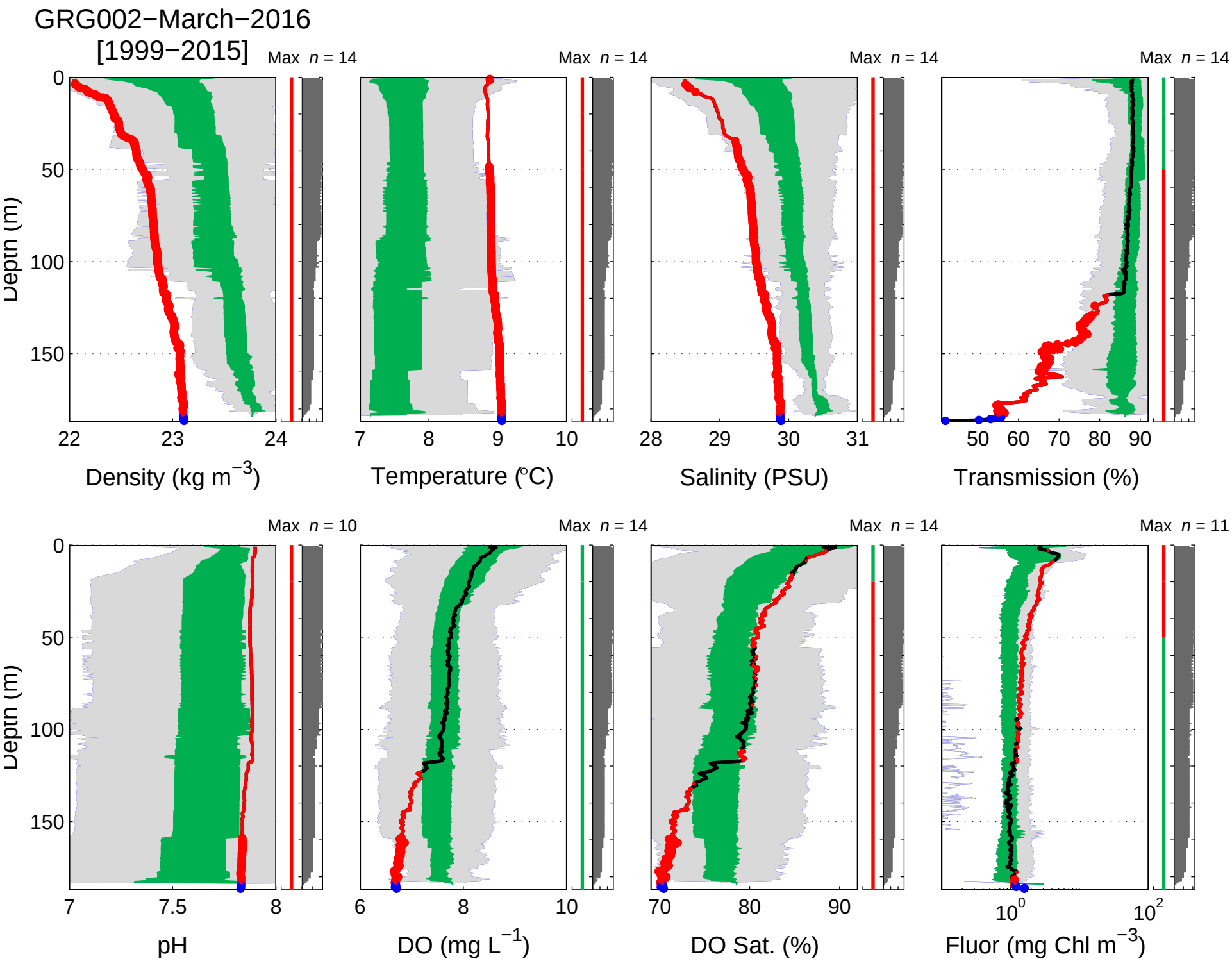
GRG002−March−2016
[1999−2015]
Max n = 14
Max n = 14
Max n = 14
Max n = 14
Depth (m)
0
50
100
150
22
23
24
Density (kg m−3)
7
8
9
10
Temperature (°C)
28
29
30
31
Salinity (PSU)
50
60
70
80
90
Transmission (%)
Max n = 10
Max n = 14
Max n = 14
Max n = 11
7
7.5
8
pH
6
8
10
DO (mg L−1)
70
80
90
DO Sat. (%)
100
102
Fluor (mg Chl m−3)

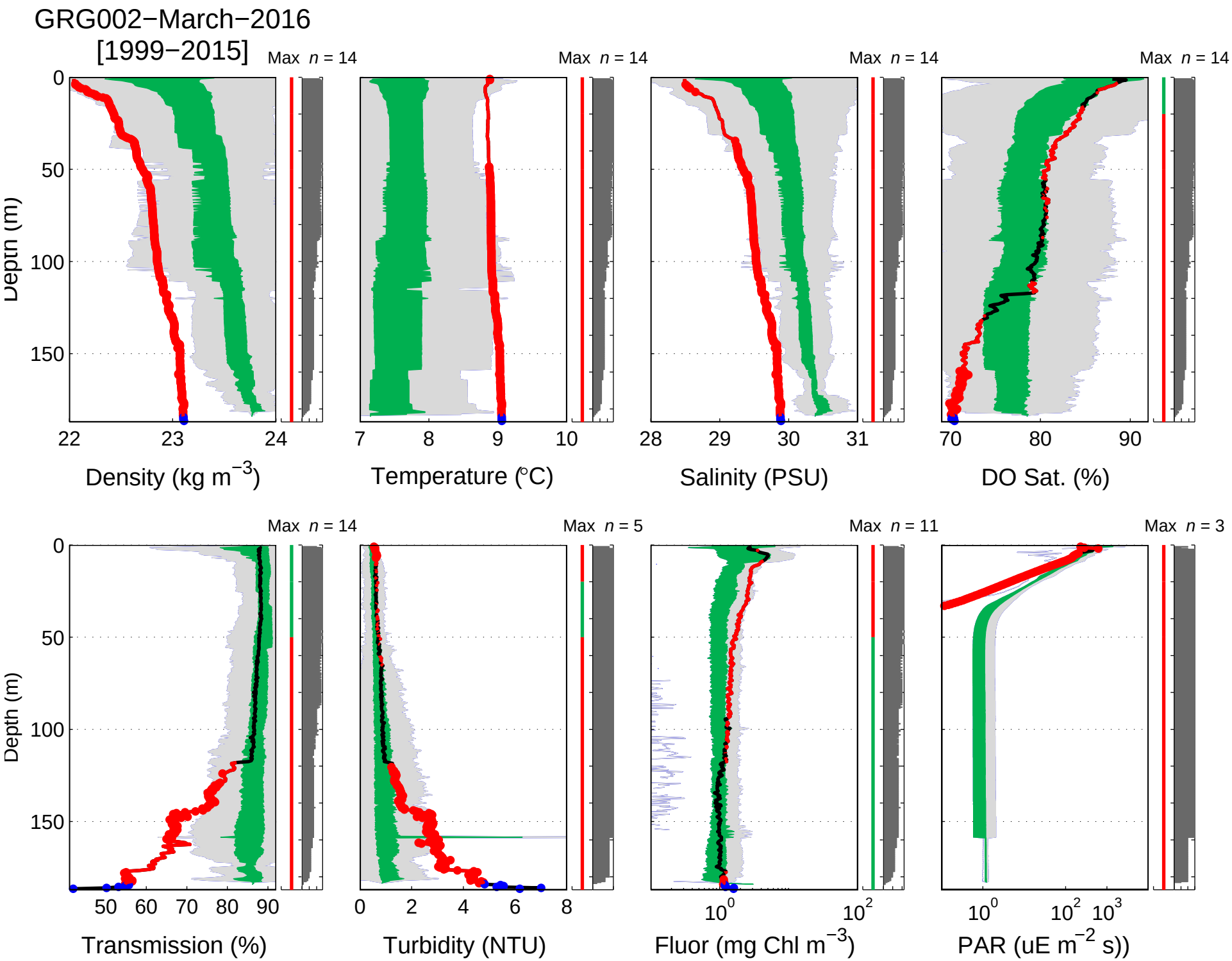
GRG002−March−2016
[1999−2015]
Max n = 14
Max n = 14
Max n = 14
Max n = 14
Depth (m)
0
50
100
150
22
23
24
Density (kg m−3)
7
8
9
10
Temperature (°C)
28
29
30
31
Salinity (PSU)
70
80
90
DO Sat. (%)
Max n = 14
Max n = 5
Max n = 11
Max n = 3
Depth (m)
0
50
100
150
50
60
70
80
90
Transmission (%)
0
2
4
6
8
Turbidity (NTU)
10^0
10^2
Fluor (mg Chl m−3)
10^0
10^2
10^3
PAR (uE m−2 s))

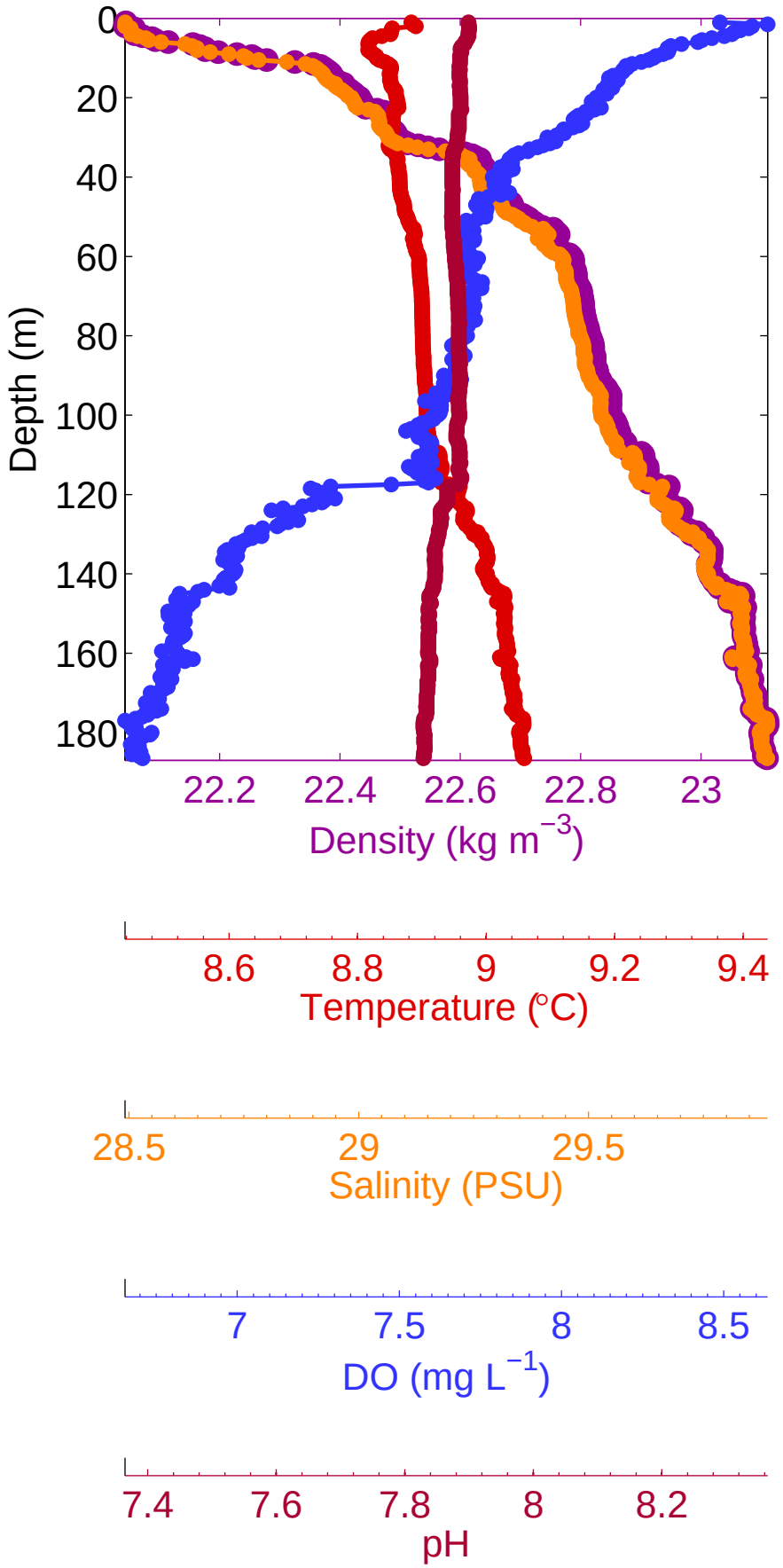
Depth (m)
0
20
40
60
80
100
120
140
160
180
22.2
22.4
22.6
22.8
23
Density (kg m^{-3})
8.6
8.8
9
9.2
9.4
Temperature (°C)
28.5
29
29.5
Salinity (PSU)
7
7.5
8
8.5
DO (mg L^{-1})
7.4
7.6
7.8
8
8.2
pH

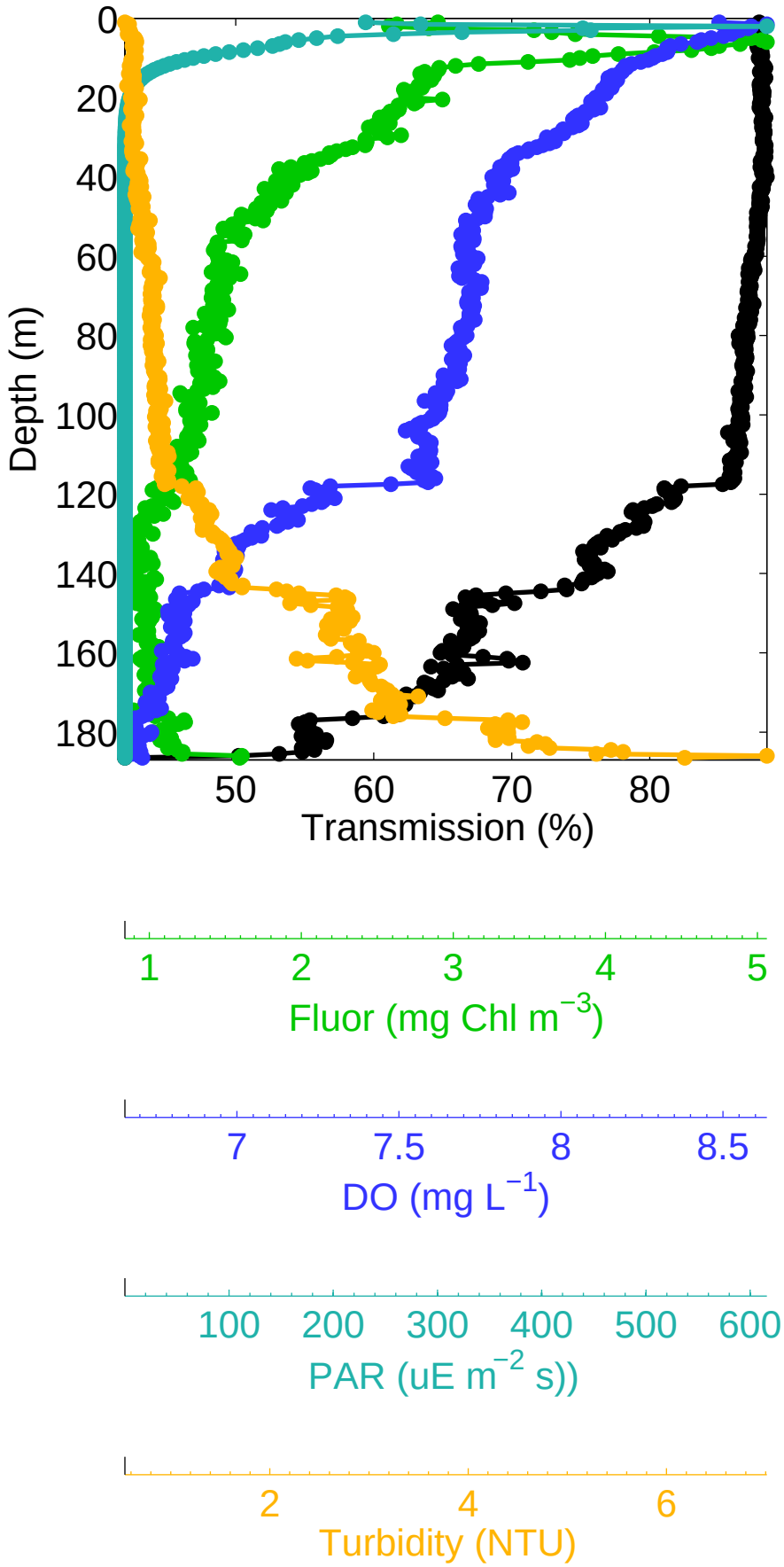
Depth (m)
0
20
40
60
80
100
120
140
160
180
50
60
70
80
Transmission (%)
1
2
3
4
5
Fluor (mg Chl m^{-3})
7
7.5
8
8.5
DO (mg L^{-1})
100
200
300
400
500
600
PAR (uE m^{-2} s))
2
4
6
Turbidity (NTU)