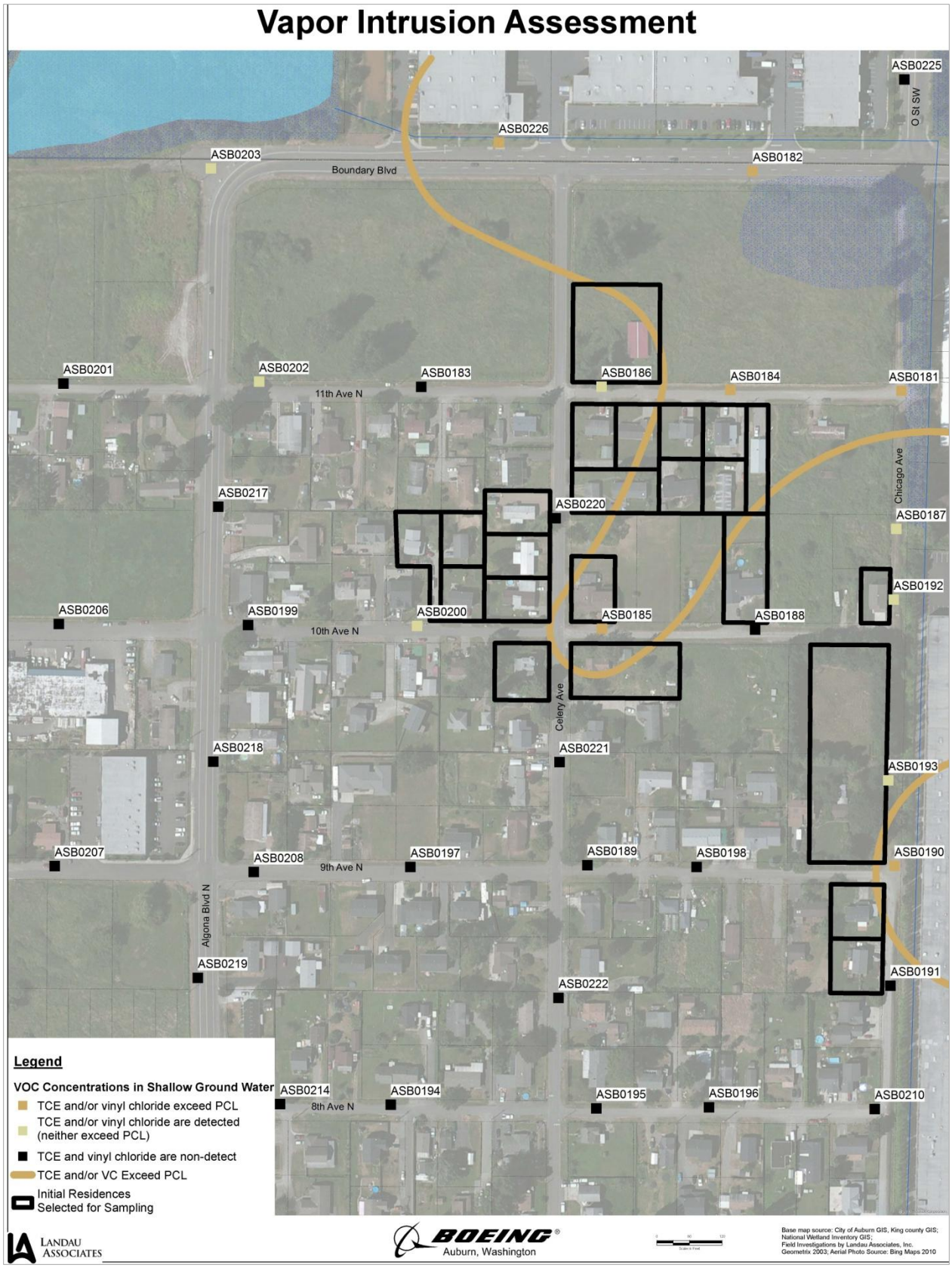Figure 2: TCE detections in groundwater and resulting vapor intrusion testing area.