Chemotherapy Waste Management

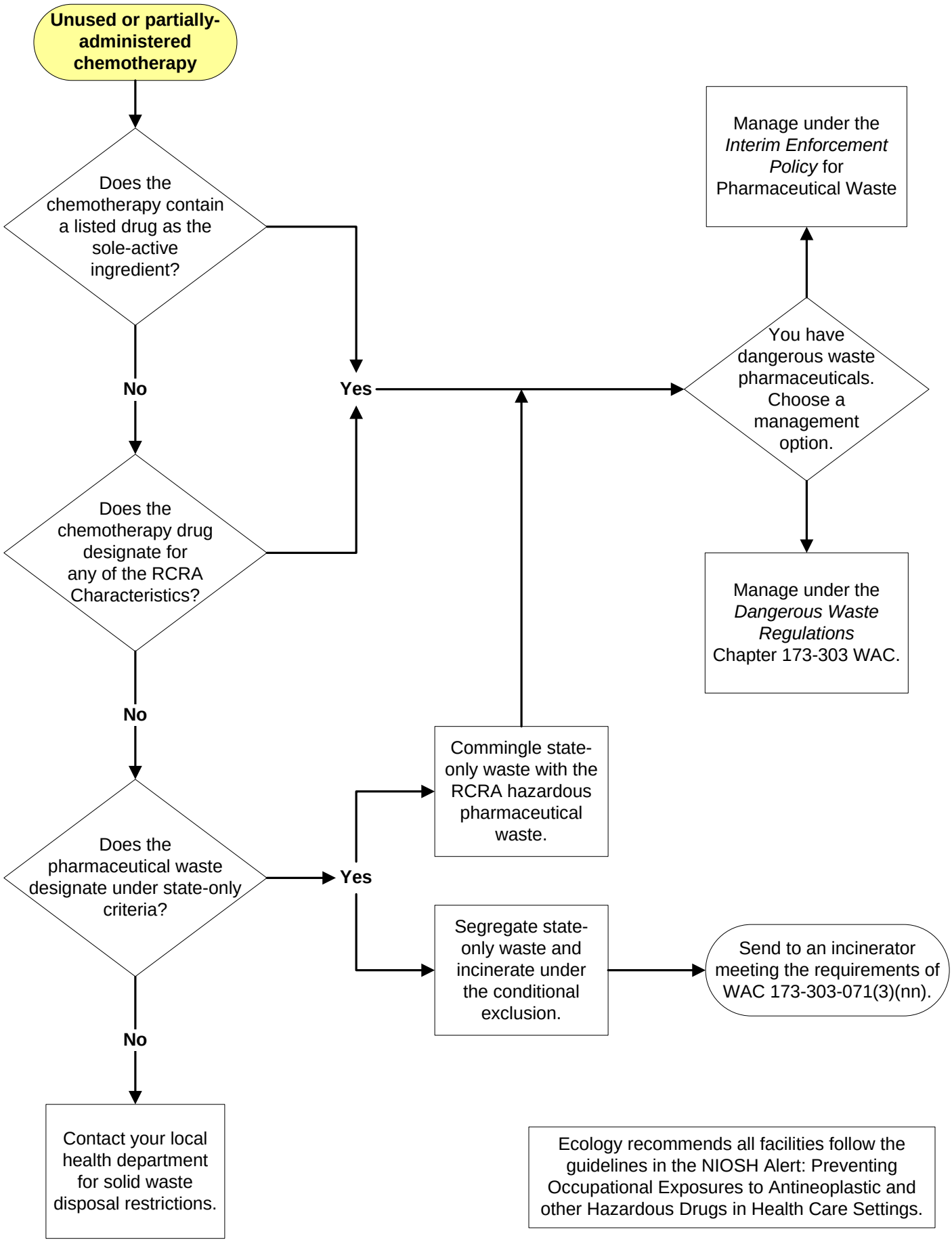

Ecology recommends all facilities follow the guidelines in the NIOSH Alert: Preventing Occupational Exposures to Antineoplastic and other Hazardous Drugs in Health Care Settings.