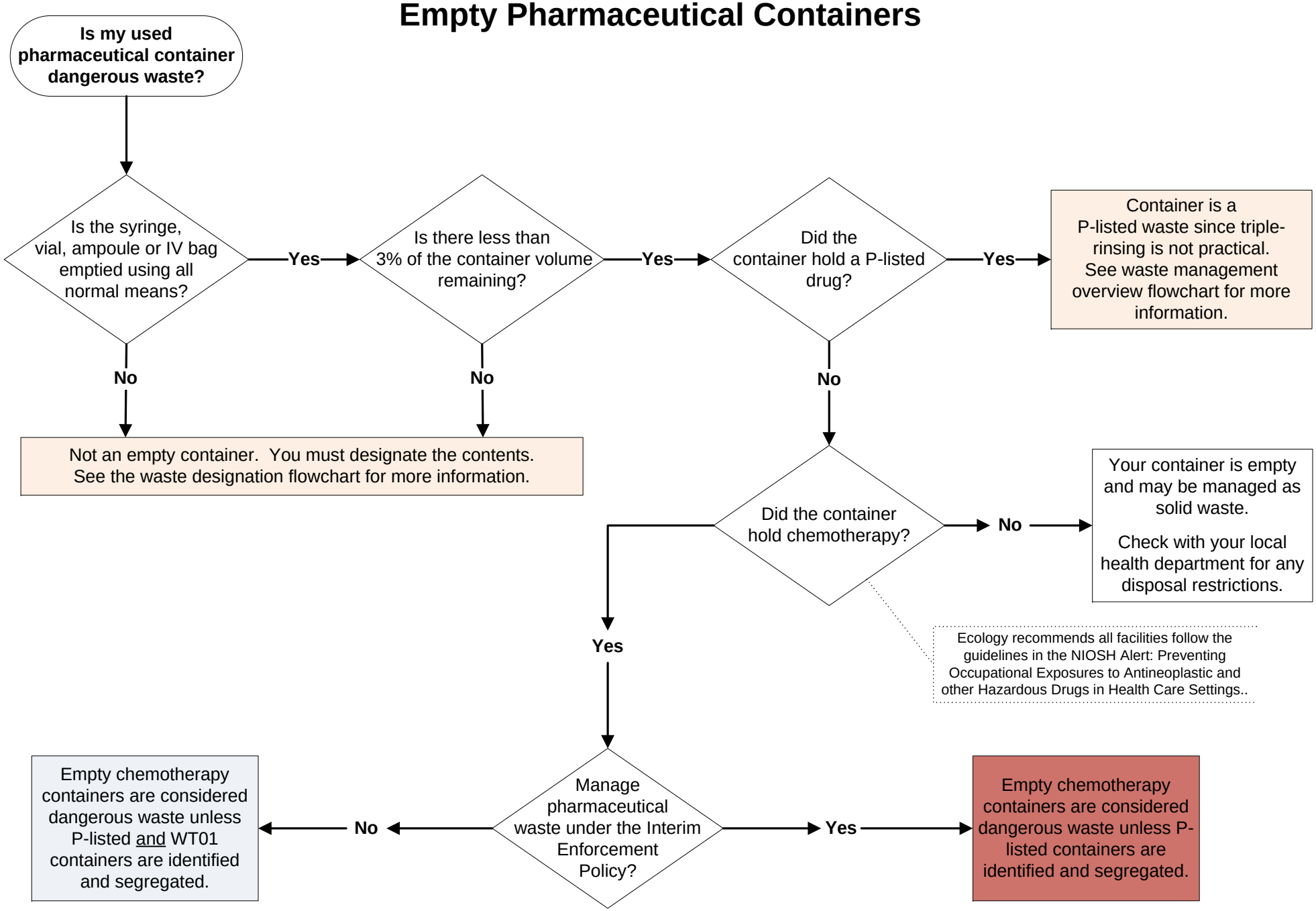Empty Pharmaceutical Containers