Version 1.0, 04/14/2004
Reviewed 06/30/2006

Dangerous Waste Treatment, Storage, and Disposal Facility

Environmental Permitting Services

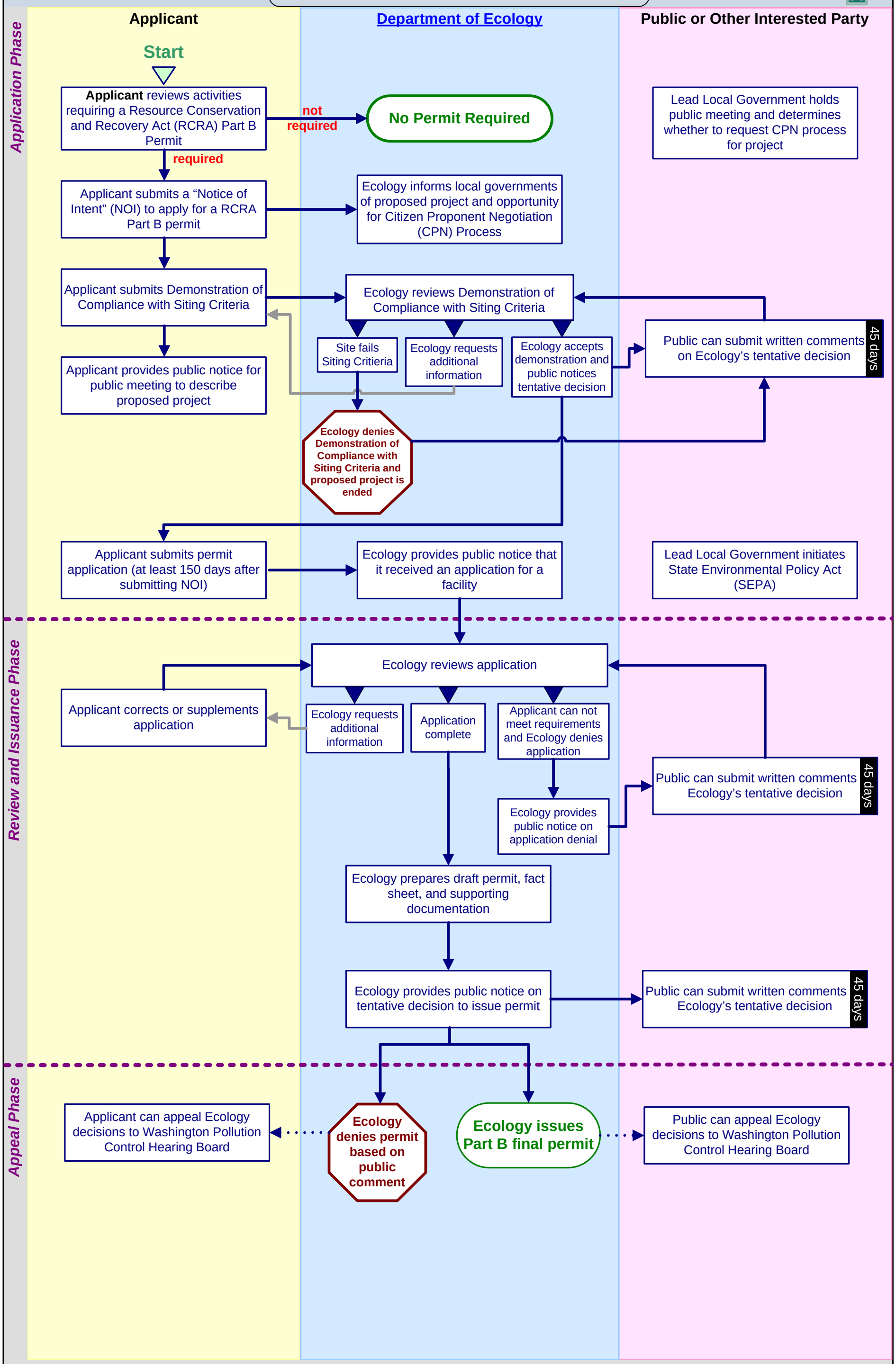

Legend: A =Hyperlink → =Progression → =Revision ····· ▶ =Optional

For more information on this or any permitting process visit http://www.ora.wa.gov or call the Washington State Office of Regulatory Assistance at (800) 917-0043.