FIGURE 15. WDFW PRIORITY HABITAT REGIONS

Cowlitz County Partnership
Shoreline Master Program Update
COWLITZ COUNTY • CASTLE ROCK • KALAMA • KELSO • WOODLAND

COWLITZ COUNTY SHORELINE MASTER PROGRAM

DRAFT

- Biodiversity Areas And Corridor
- Bald Eagle
- Canada Goose
- Cavity-nesting Ducks
- Cliffs/bluffs
- Great Blue Heron
- Harbor Seal
- Herbaceous Bald
- Islands
- Mule And Black-tailed Deer
- Oak Woodland
- Shepard's Parnassian
- Shorebird Concentrations
- Snag-rich Areas
- Talus Slopes
- Waterfowl Concentrations
- Wetlands
- Roosevelt Elk
- Elk
- Talus Slope
- SMP Stream
- SMP Waterbody
- Proposed Shoreline Jurisidiction
- Potentially Associated Wetland
- City Boundary
- UGA/UGB/PAB
- County Boundary

Date: 4/10/2014
Name: Fig15_phs_regions

Data sources:
Cowlitz County, Washington Department of Fish and Wildlife, Department of Ecology, The Watershed Company.

0 8,000 16,000 32,000
Feet

Original Scale=1:108,000 @ 24 x 36 layout. Please scale accordingly.

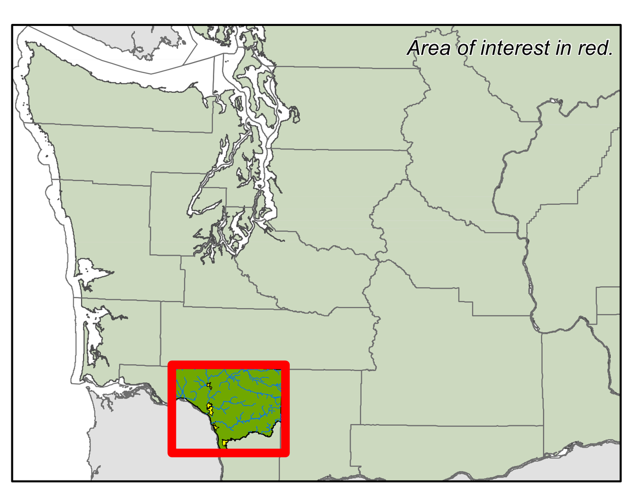

THE WATERSHED COMPANY

Parametrix
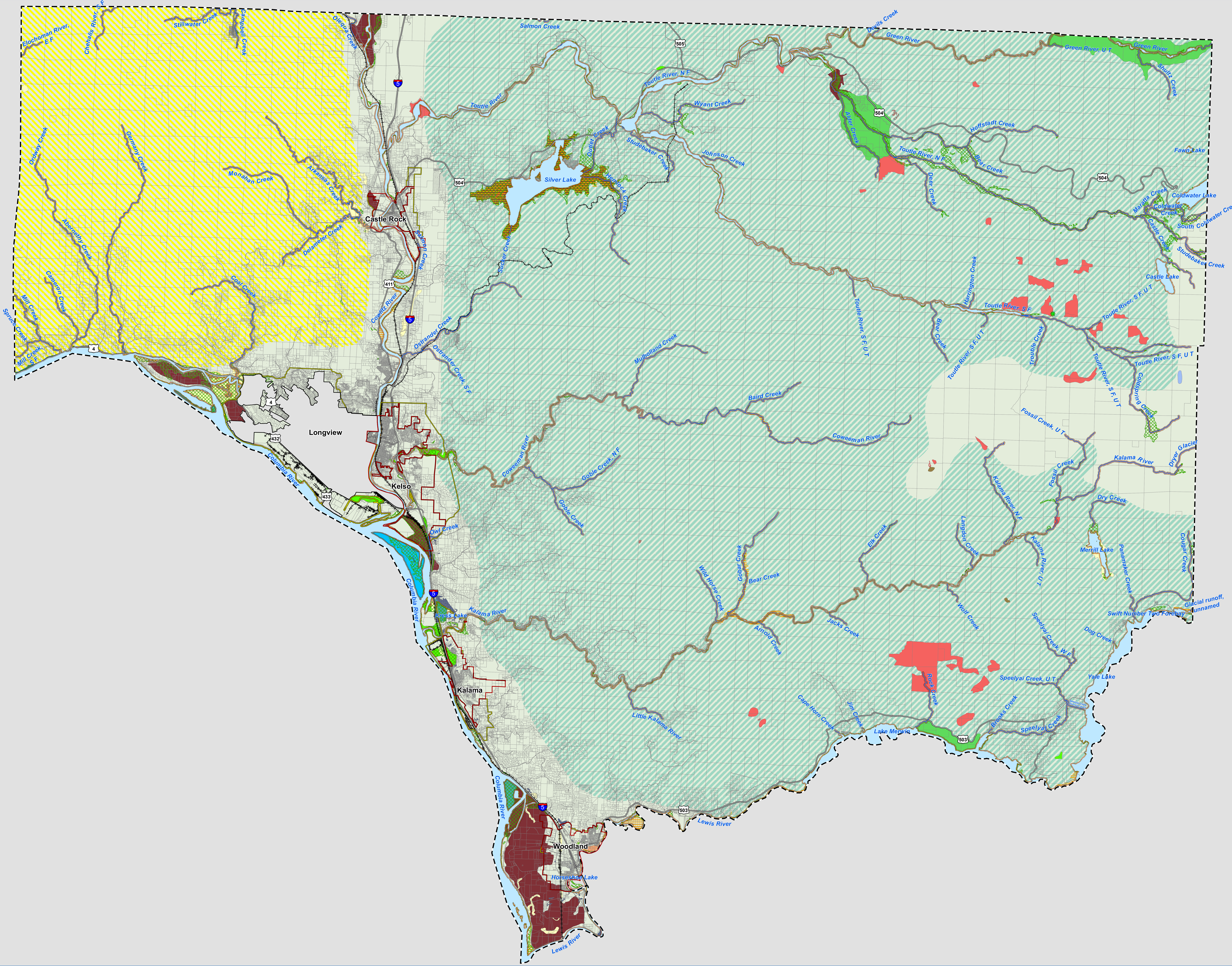
All features depicted on this map are approximate. They have not been formally delineated or surveyed and are intended for planning purposes only. Additional site-specific evaluation may be needed to confirm/ verify information shown on this map.