Normandy Park Shoreline Characterization Report

Maps 24a-b

Segment 3 Coastal Features

Current Shoretype (Along Shore)

- Accretion Shoretype
- Feeder Bluff
- Modified/Armored
- Transport Zone

Historic Shoretype (Offset)

- Feeder Bluff
- Feeder Bluff Exceptional
- Potential Feeder Bluff
- Not Feeder Bluff

24a. Current and Historic Shoretype

Map created by DNRP GIS/ Visual Communications/Web Unit

Data King County Datasets; Current Shoretypes and Historic Shoretypes (Johannessen et al 2005);Groins (Anchor Environmental 2004);Boat Ramps (Anchor Environmental 2004); Overwater Structures (Anchor Environmental 2004); Shoreline Armoring (Johannessen et al 2005); Shoreline Armoring At, above or below OHWM (Anchor Environmental 2006)

File 1009npshr24_seg3coast.ai wgab

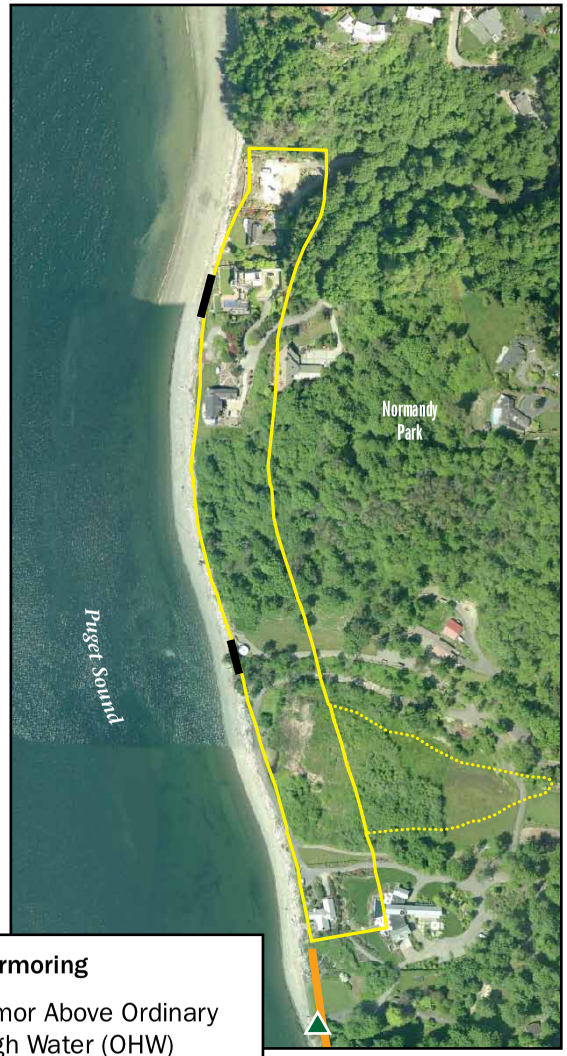

Shoreline Armoring

- Armor Above Ordinary High Water (OHW)
- Armor at OHW
- Armor Below OHW

- Groin
- Dock
- Ramp

24b. Coastal Features

King County

Department of Natural Resources and Parks
Water and Land Resources Division

Segment

Associated Wetland

Incorporated Area Boundary

Stream

N

0 200 400 Feet

September 2010

The information included on this map has been compiled by King County staff from a variety of sources and is subject to change without notice. King County makes no representations or warranties, express or implied, as to accuracy, completeness, timeliness, or rights to the use of such information. This document is not intended for use as a survey product. King County shall not be liable for any general, special, indirect, incidental, or consequential damages including, but not limited to, lost revenues or lost profits resulting from the use or misuse of the information contained on this map. Any sale of this map or information on this map is prohibited except by written permission of King County.

The shoreline jurisdiction boundaries shown on this map are only an approximation. The Ordinary High Water Mark has not been precisely mapped.