Normandy Park Shoreline Characterization Report

28a. Liquifaction Susceptibilty

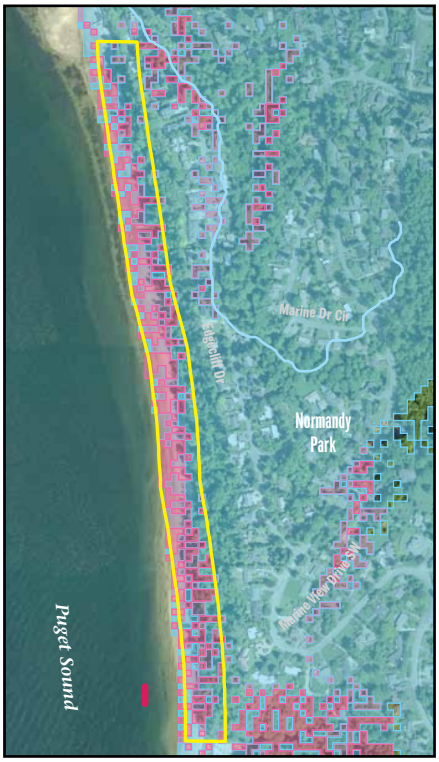

28b. Landslide Hazards

28c. Slopes 25% and Greater

28d. Erosion Hazards

Maps 28a-d
Segment 4 Geologic Features

28a. Liquifaction Susceptibilty

- Moderate to High
- Low to Moderate
- Very Low

28b. Landslide Hazards

Potential for Rapid Shallow Landslides

- High
- Moderate
- Low
- Landslides Mapped in 2005

28c. Slopes 25% and Greater

- Slopes ≥ 25%

28d. Erosion Hazards

- Erosion Hazard Areas

- Segment
- Associated Wetland
- Incorporated Area Boundary
- Stream

N

0 400 800 Feet

September 2010

The information included on this map has been compiled by King County staff from a variety of sources and is subject to change without notice. King County makes no representations or warranties, express or implied, as to accuracy, completeness, timeliness, or rights to the use of such information. This document is not intended for use as a survey product. King County shall not be liable for any general, special, indirect, incidental, or consequential damages including, but not limited to, lost revenues or lost profits resulting from the use or misuse of the information contained on this map. Any sale of this map or information on this map is prohibited except by written permission of King County.

The shoreline jurisdiction boundaries shown on this map are only an approximation. The Ordinary High Water Mark has not been precisely mapped.

Map created by DNRP GIS/Visual Communications/Web Unit

Data King County Datasets; Liquefaction – WADNR 2004; Landslides – Johannessen et al 2005; Predictive Shallow-Rapid Slope Stability – WADNR 2000; Erosion Hazards – King County 1990; 25% Slopes or greater – unpublished KC data, created 2010

File 1009npshr28_seg4geol.ai wgab

King County

Department of
Natural Resources and Parks
Water and Land Resources Division