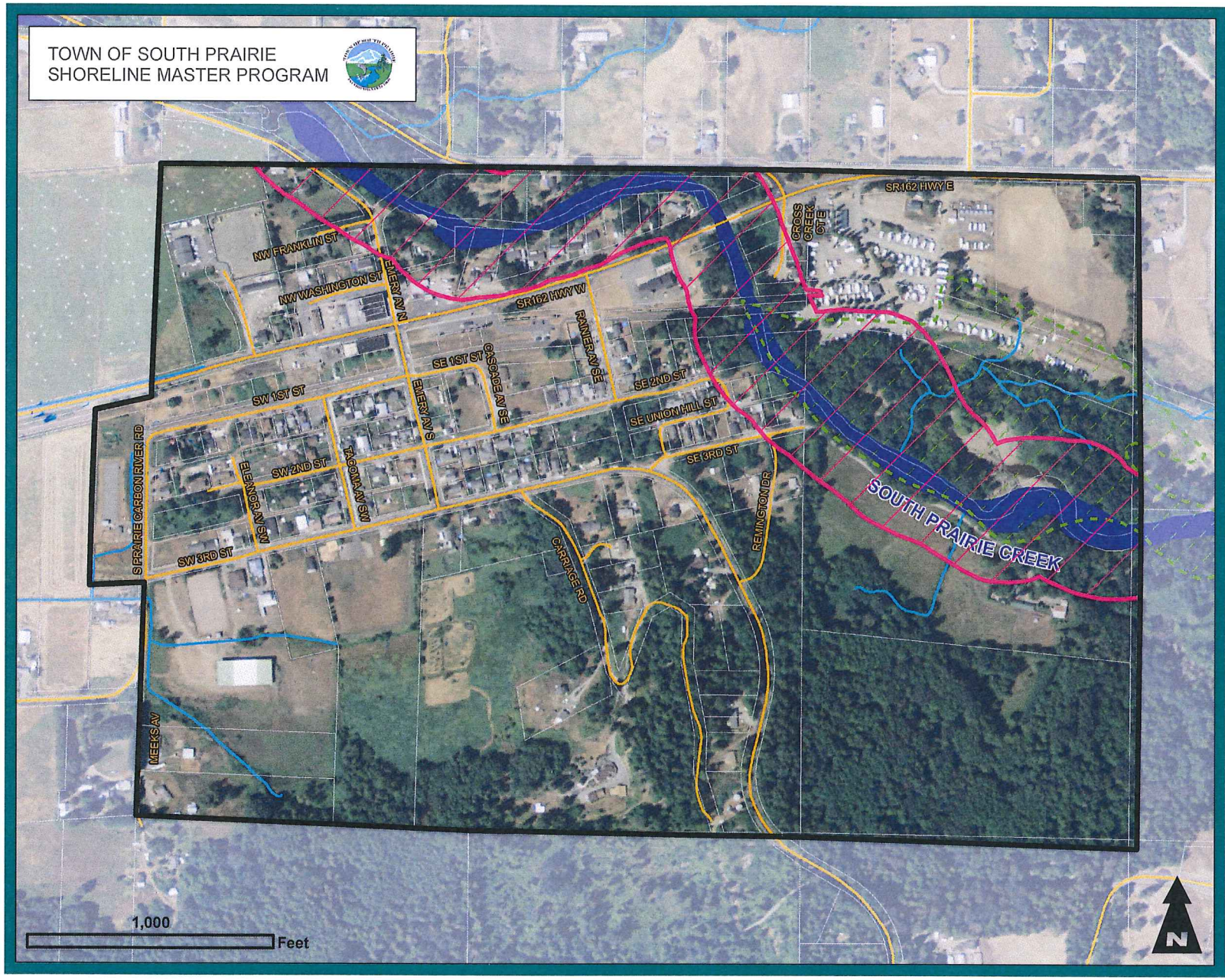

ENVIRONMENT DESIGNATIONS

- Shoreline Residential
- SMA regulated watercourses (2011*)
- Potential associated wetlands (2011**)
- Other watercourses (2011*)
- City boundary (2009*)
- Parcels (2011*)
- Roads (2011*)

Note: All areas located waterward of the ordinary high water mark of South Prairie Creek are designated Aquatic.

Data sources:
*Pierce County
**WA Dept of Fish & Wildlife
***National Agriculture Imagery Program

04.17.2012

THE WATERSHED COMPANY

All features depicted on this map are approximate. They have not been formally delineated or surveyed and are intended for planning purposes only. Additional site-specific evaluation may be needed to confirm/verify information shown on this map.

Ordinance No. 549
Attachment A, Appendix A
Environment Designations