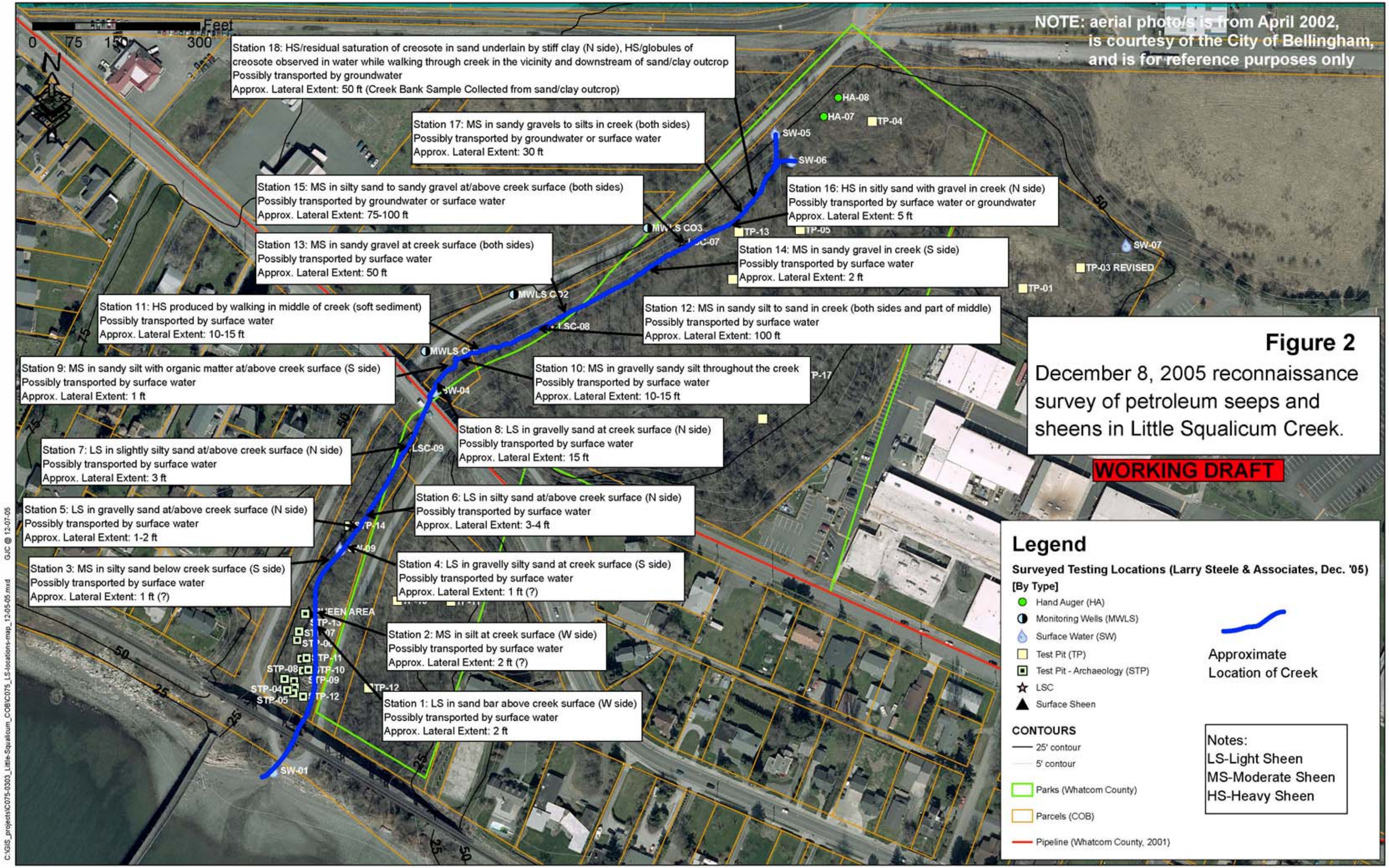

Figure 2

December 8, 2005 reconnaissance survey of petroleum seeps and sheens in Little Squalicum Creek.

WORKING DRAFT

Legend

Surveyed Testing Locations (Larry Steele & Associates, Dec. '05)

[By Type]

- Hand Auger (HA)
- Monitoring Wells (MWLS)
- Surface Water (SW)
- Test Pit (TP)
- Test Pit - Archaeology (STP)
- LSC
- Surface Sheen

Approximate Location of Creek

CONTOURS

- 25' contour
- 5' contour

- Parks (Whatcom County)
- Parcels (COB)
- Pipeline (Whatcom County, 2001)

Notes:
LS-Light Sheen
MS-Moderate Sheen
HS-Heavy Sheen

C:\GIS_projects\C075-0303_Little-Squalicum_COB\C075_LS-locations-map_12-05-05.mxd GJC @ 12-07-05