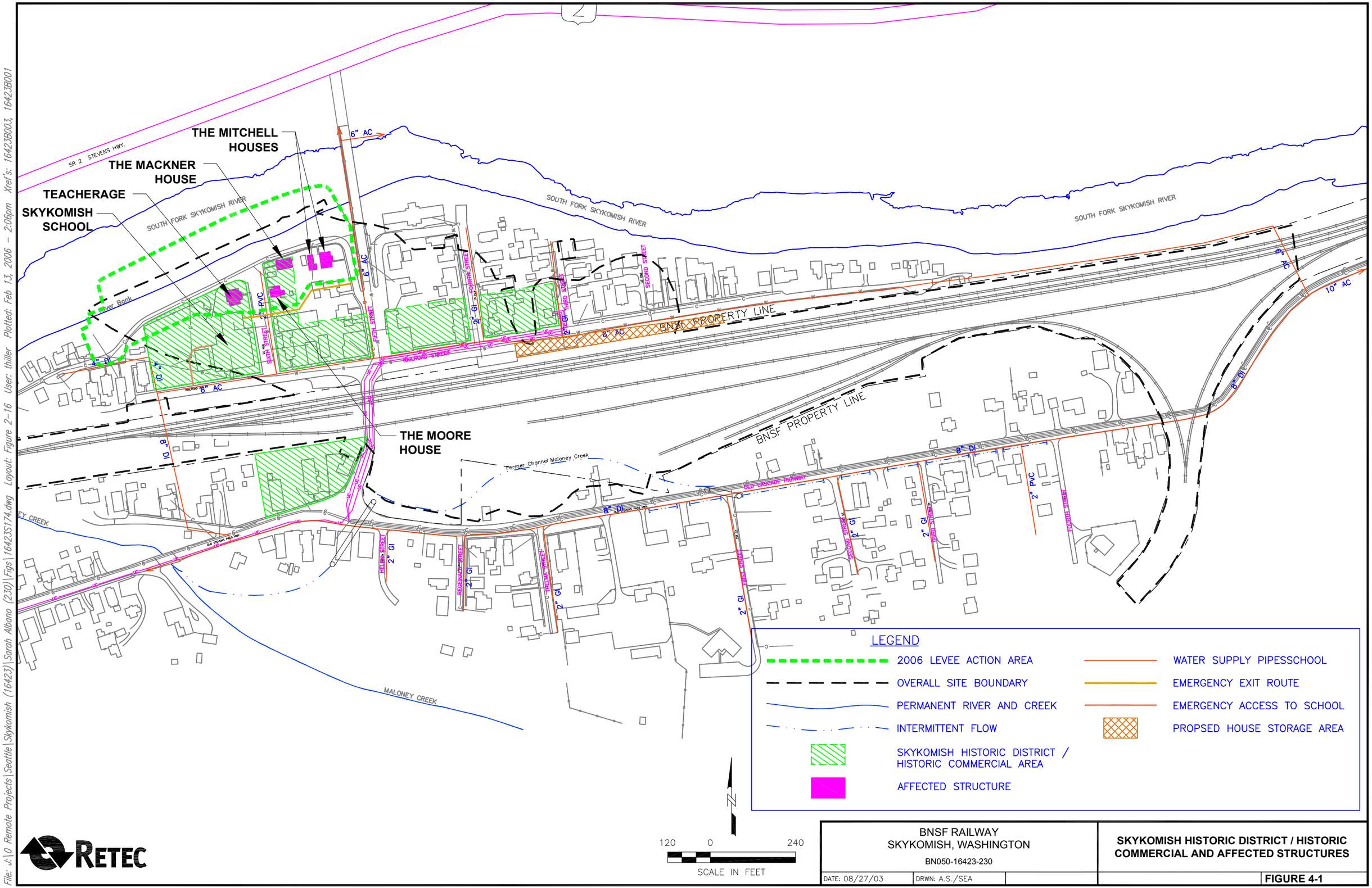

RETEC

BNSF RAILWAY
SKYKOMISH, WASHINGTON
BN050-16423-230

DATE: 08/27/03 | DRWN: A.S./SEA

SKYKOMISH HISTORIC DISTRICT / HISTORIC COMMERCIAL AND AFFECTED STRUCTURES

FIGURE 4-1

File: J:\0 Remote Projects\Seattle\Skykomish (16423)\Sarah Albano (230)\Figs\16423S174.dwg Layout: Figure 2-16 User: thiller Plotted: Feb 13, 2006 - 2:06pm Xref's: 16423B003, 16423B001