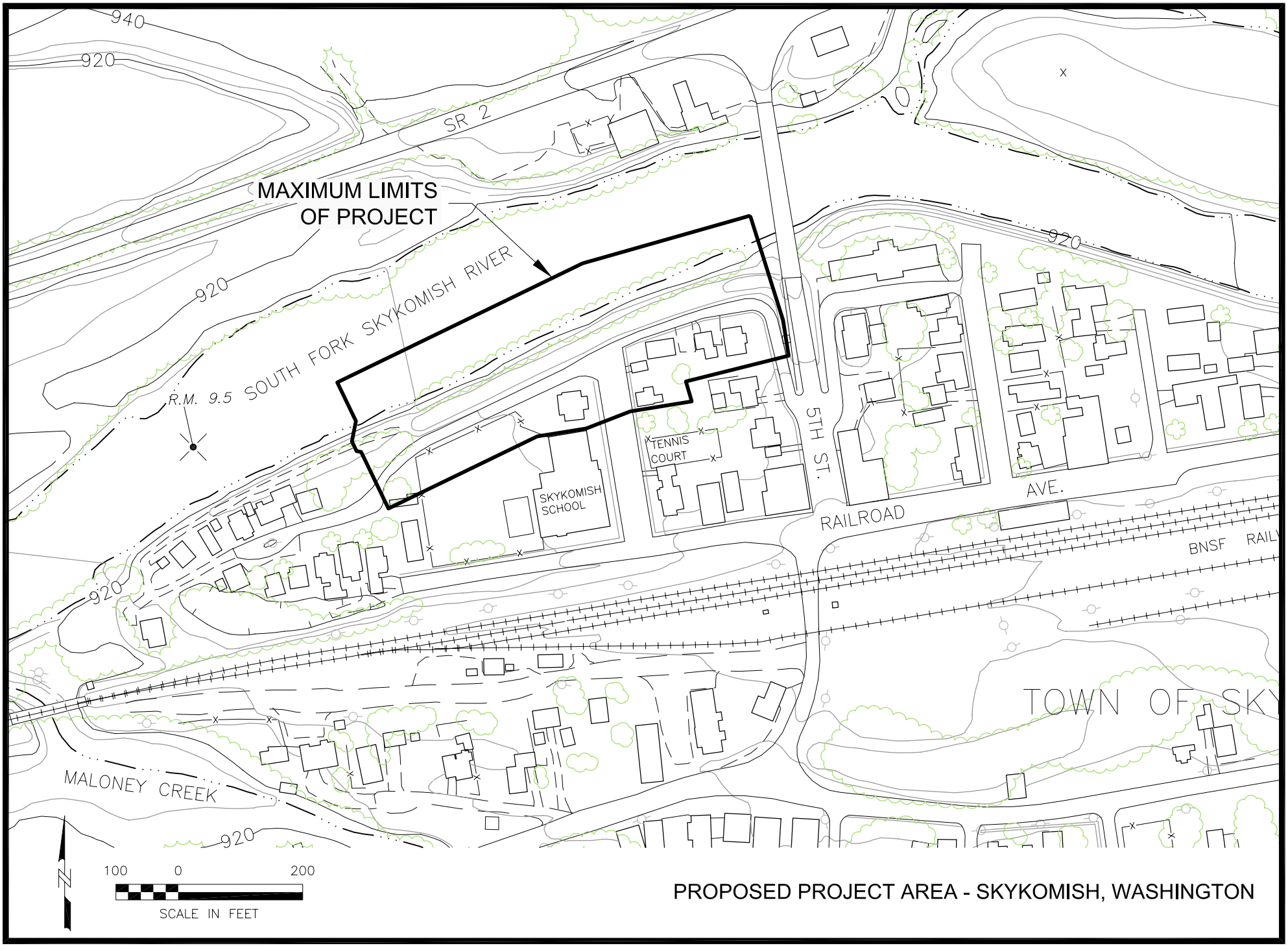

PROPOSED PROJECT AREA - SKYKOMISH, WASHINGTON