

# Exhibit A Ephrata Landfill

Ephrata Landfill



- County Owned Parcels
- 160901001: Parcel Number

- Landfill Extents

### Well Type

- ⊕ Monitoring Well (MW)
- ▲ Gas Extraction (GE)
- ▲ Gas Probe (GP)
- Other Well

2004 NAIP Orthophoto



0 Feet 500

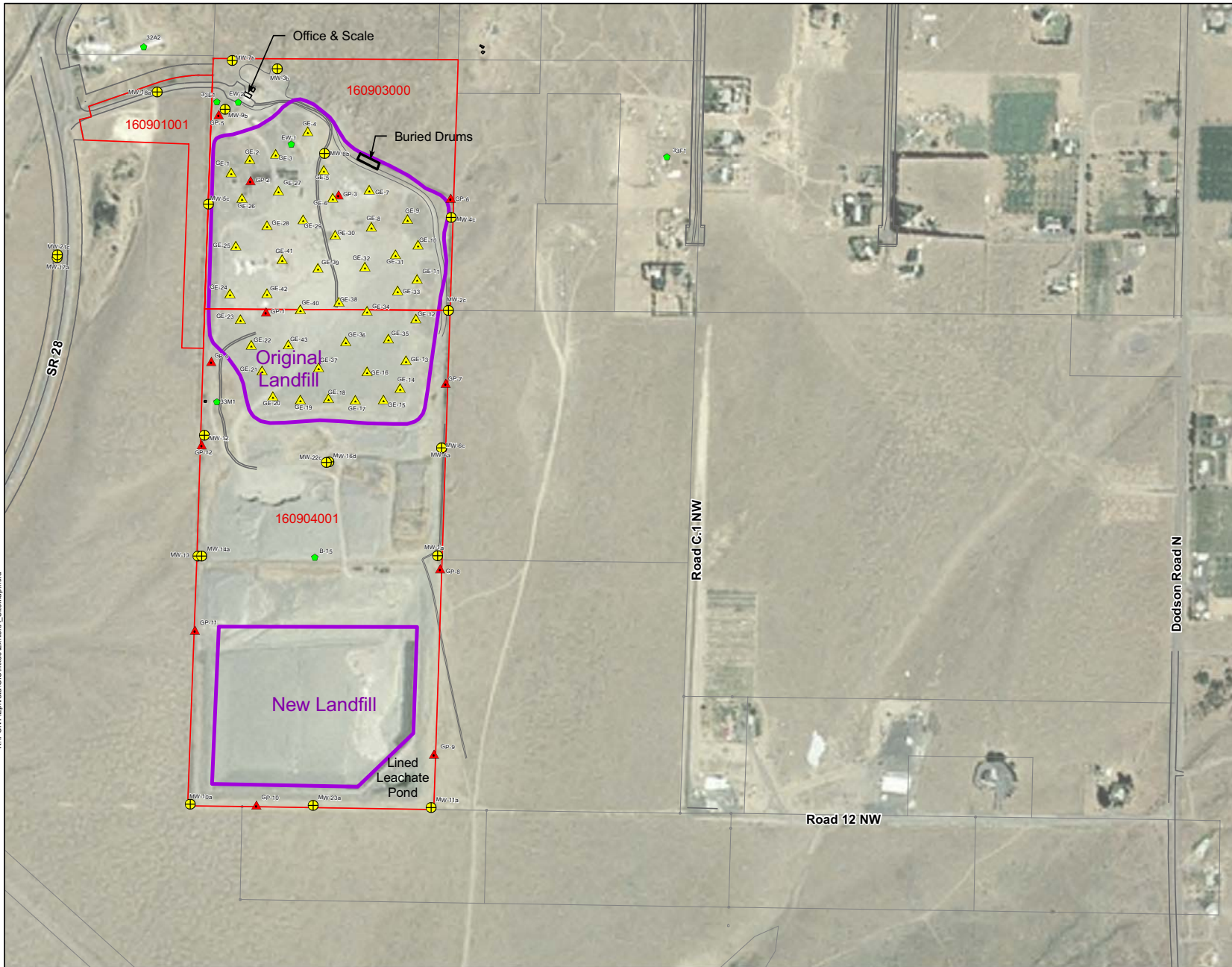

Exhibit A

LEGAL DESCRIPTION of EPHRATA LANDFILL

Parcel 160903000 - THE SOUTHWEST QUARTER OF THE NORTHWEST QUARTER, SECTION 33, TOWNSHIP 21 N., RANGE 26 E., WILLAMETTE MERIDIAN, GRANT COUNTY, WASHINGTON.

Parcel 160904001 - THE WEST HALF OF THE SOUTHWEST QUARTER OF SECTION 33, TOWNSHIP 21 N., RANGE 26 E., WILLAMETTE MERIDIAN, GRANT COUNTY, WASHINGTON.

Parcel 160901001 -THE EAST 120.00 FEET OF THE SOUTH 900.00 FEET OF THE SOUTH-EAST QUARTER OF THE NORTHEAST QUARTER AND THE EAST 120.00 FEET OF THE NORTH 200.00 FEET OF THE NORTHEAST QUARTER OF THE SOUTHEAST QUARTER, SECTION 32, TOWNSHIP 21 N., RANGE 26 E., WILLAMETTE MERIDIAN, GRANT COUNTY, WASHINGTON, LYING EAST OF THE RIGHT-OF-WAY OF SR28 AND ALL THAT PORTION OF THE SOUTHEAST QUARTER OF THE NORTHEAST QUARTER LYING EAST OF THE RIGHT-OF-WAY FOR SR28 AND SOUTH OF THE FOLLOWING DESCRIBED LINE; BEGINNING AT THE NORTHEAST CORNER OF THE SOUTHEAST QUARTER OF THE NORTHEAST QUARTER; THENCE SOUTH 00°08'50" WEST A DISTANCE OF 90.00 FEET ALONG THE EAST LINE OF SECTION 32 TO THE TRUE POINT OF BEGINNING; THENCE SOUTH 88°19'40" WEST DISTANCE OF 77.54 FEET; THENCE ON A 716.20 FOOT RADIUS CURVE TO THE LEFT THROUGH A CENTRAL ANGLE OF 19°05'42", AND AN ARC LENGTH OF 238.69 FEET, THE LONG CHORD FOR WHICH BEARS SOUTH 77°04'34" WEST A DISTANCE OF 237.59 FEET; THENCE SOUTH 69°13'56" WEST A DISTANCE OF 388.63 FEET TO THE EASTERLY RIGHT-OF-WAY OF SR 28 AND THERE TERMINATING, EXCEPTING THERE FROM THE SOUTH 900.00 FEET.