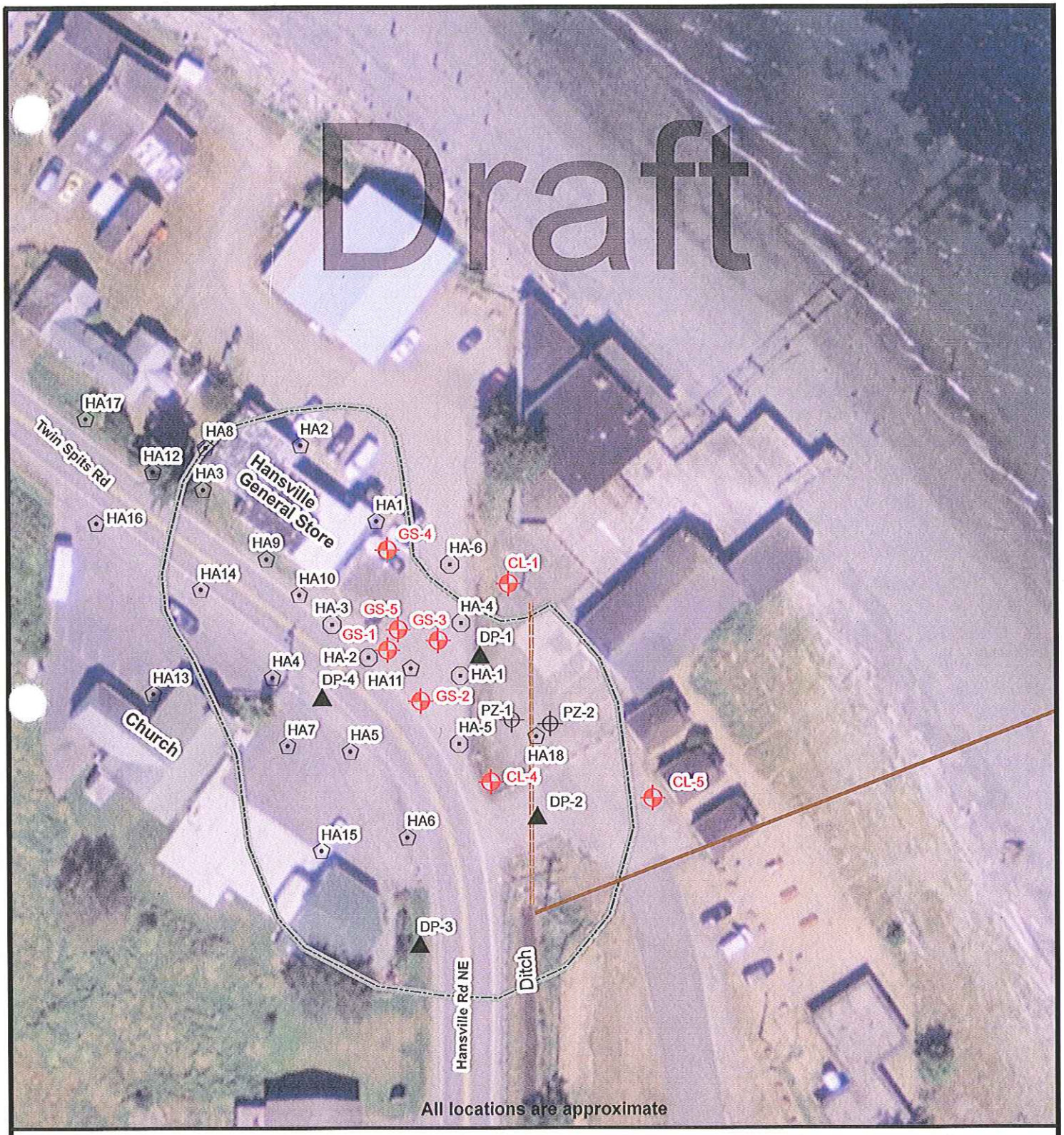

Monitoring Wells
Hand Auger (2005)
Hand Auger (2003)
Drive Point (1990)
Piezometer (1990)
Approximate Site Boundary, queried where uncertain
Abandoned Wooden Drainage Culvert
Buried Culvert

Figure 6
Ground Water Monitoring Locations
Hansville General Store

N W E S

0 30 60 90 120
Feet

DEPARTMENT OF ECOLOGY
State of Washington

N:\TCP\STAFF\IanM\09109_HansvilleStore_mark\mxd\figure6Rev1.mxd 1-28-2010 Source: Air Photo - Kitsap County 2007