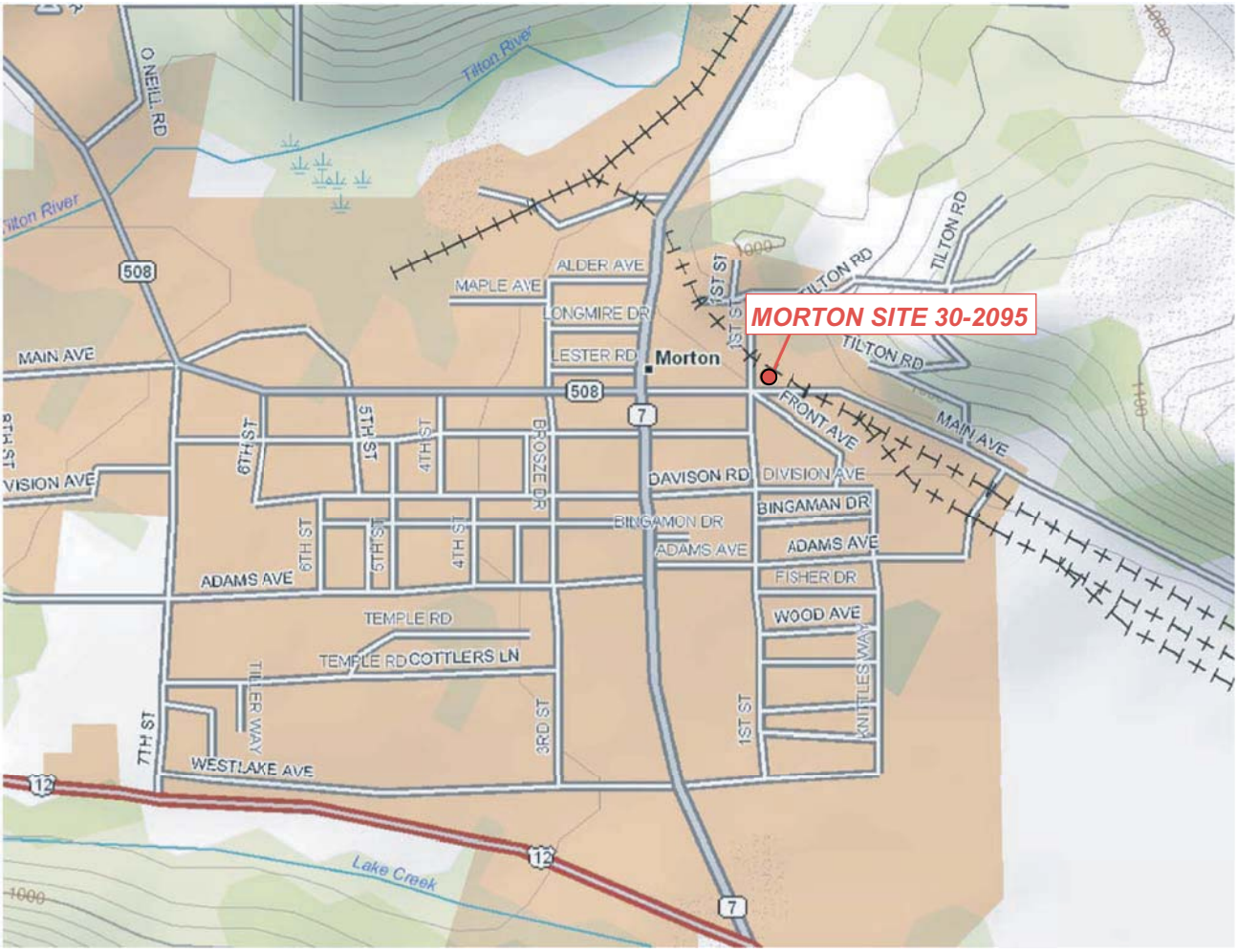

Maps provided by DeLorme ToPo

N

Former Chevron Bulk Terminal 30-2095
149 and 167 Main Avenue
Morton, Washington

FIGURE 1-1
VICINITY MAP

FILE NAME:	DATE:
Figure1.ai	09/09/2005

N:\ChevronTexaco\Project Management tools\CAD Templates\85x11_Portrait.dwg keeverb 09/09/05 - 2:57 P