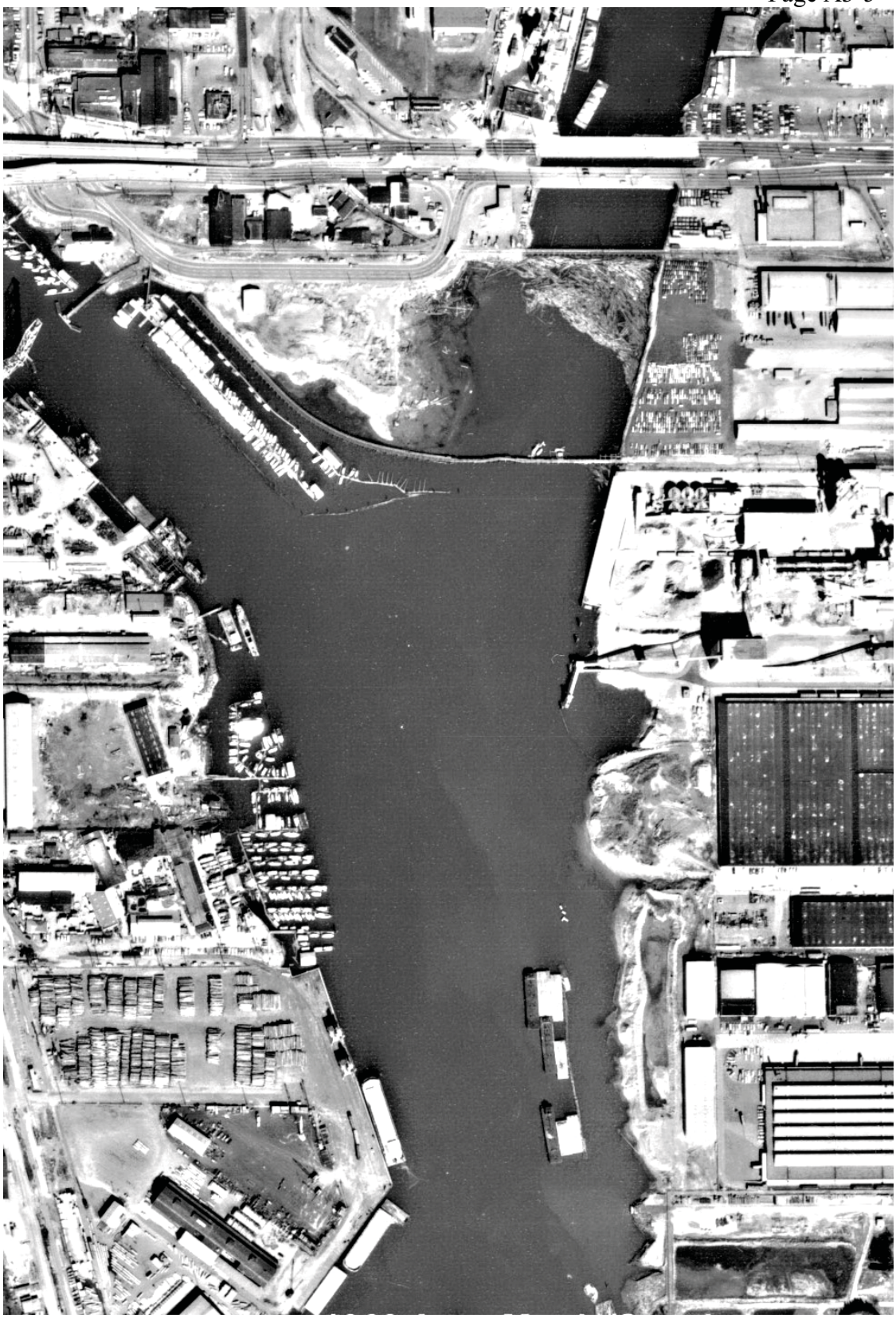

P5: Aerial Photo of RM 0.0-0.1 from 1969.