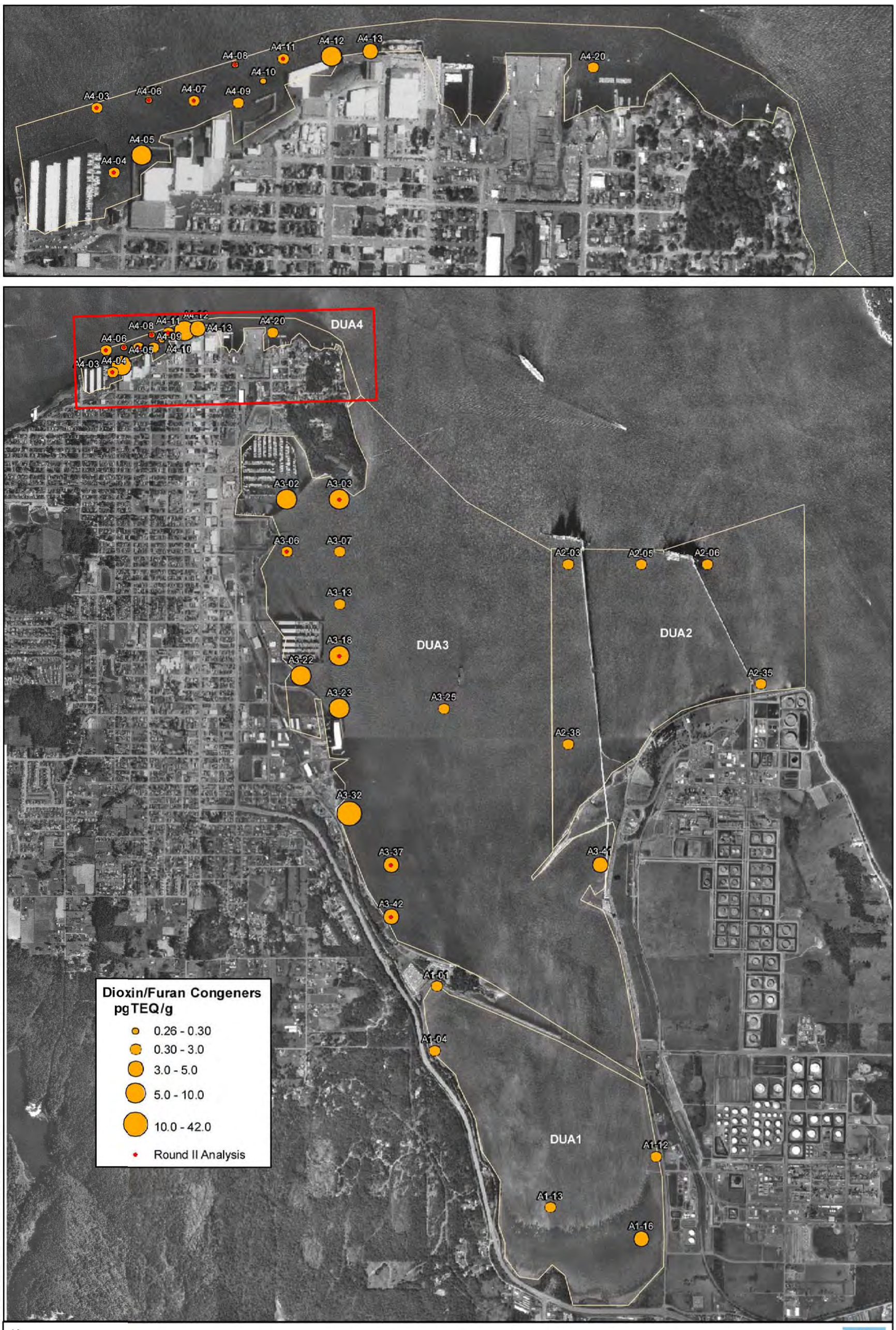

Figure 5. Dioxin/Furan TEQ Concentrations in Fidalgo Round 2