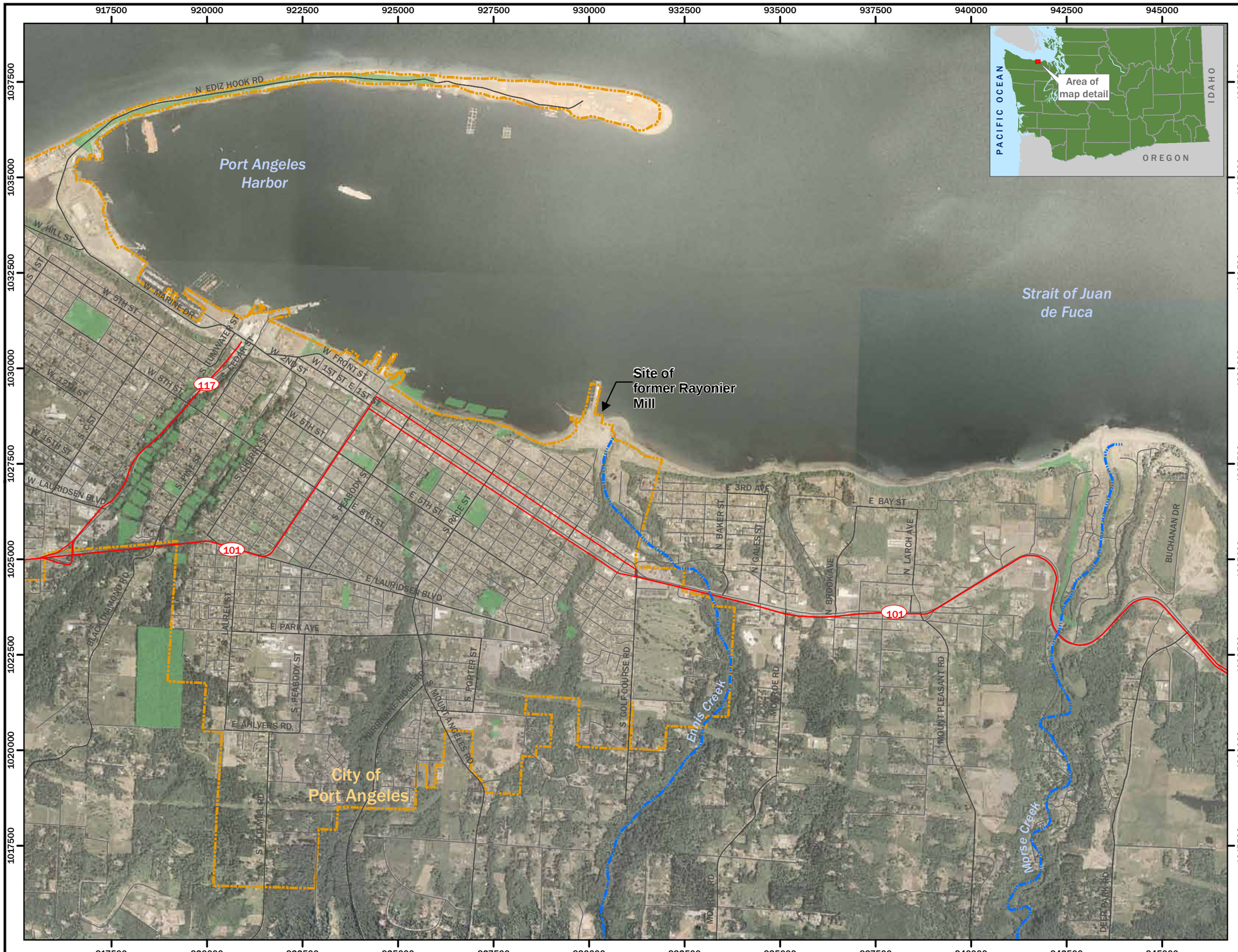

Figure 1-1.
Site Location Map
Rayonier Mill Off-Property Soil Dioxin Study
Port Angeles, WA

Legend

- River
- Highway
- Arterial or Collector Road
- Road
- City Limits
- Park

ecology and environment, inc.
International Specialists in the Environment

HERRERA ENVIRONMENTAL CONSULTANTS

0 1,250 2,500 5,000 feet

Coordinates: Washington State Plane South
NAD 83 (feet)
Aerial: USDA, 2006

N

Produced By: GIS (JAS)
Project:
K:/Projects/06-03386-006/Projects/Site Map New Template.mxd (06/06/2008)

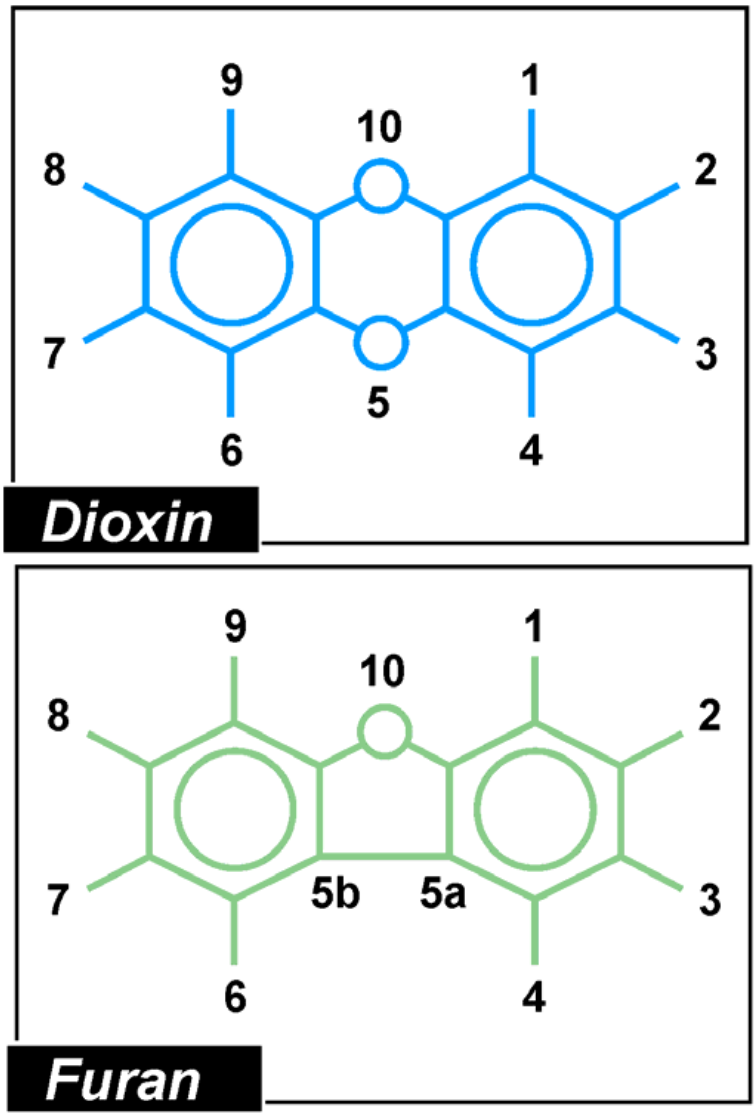

Figure 1-2. Structure and chlorine substitution locations for dioxins and furans.

Figure 1-3
Soil Sample Locations from Various Studies
Rayonier Mill Off-Property Soil Dioxin Study
Port Angeles, WA

Legend

Soil Sample Study
- E&E 1998a
- E&E 1998b
- E&E 1998c
- New samples
- WSDOT 2003
- Integral 2006
- CCHA 2008
- River
- Highway
- Arterial or Collector Road
- Road
- Port Angeles City Limits
- Study Area Boundary

ecology and environment, inc.
International Specialists in the Environment

HERRERA ENVIRONMENTAL CONSULTANTS

0 1,500 3,000 6,000 feet

Coordinates: Washington State Plane South
NAD 83 (feet)
Aerial: USDA, 2006

N