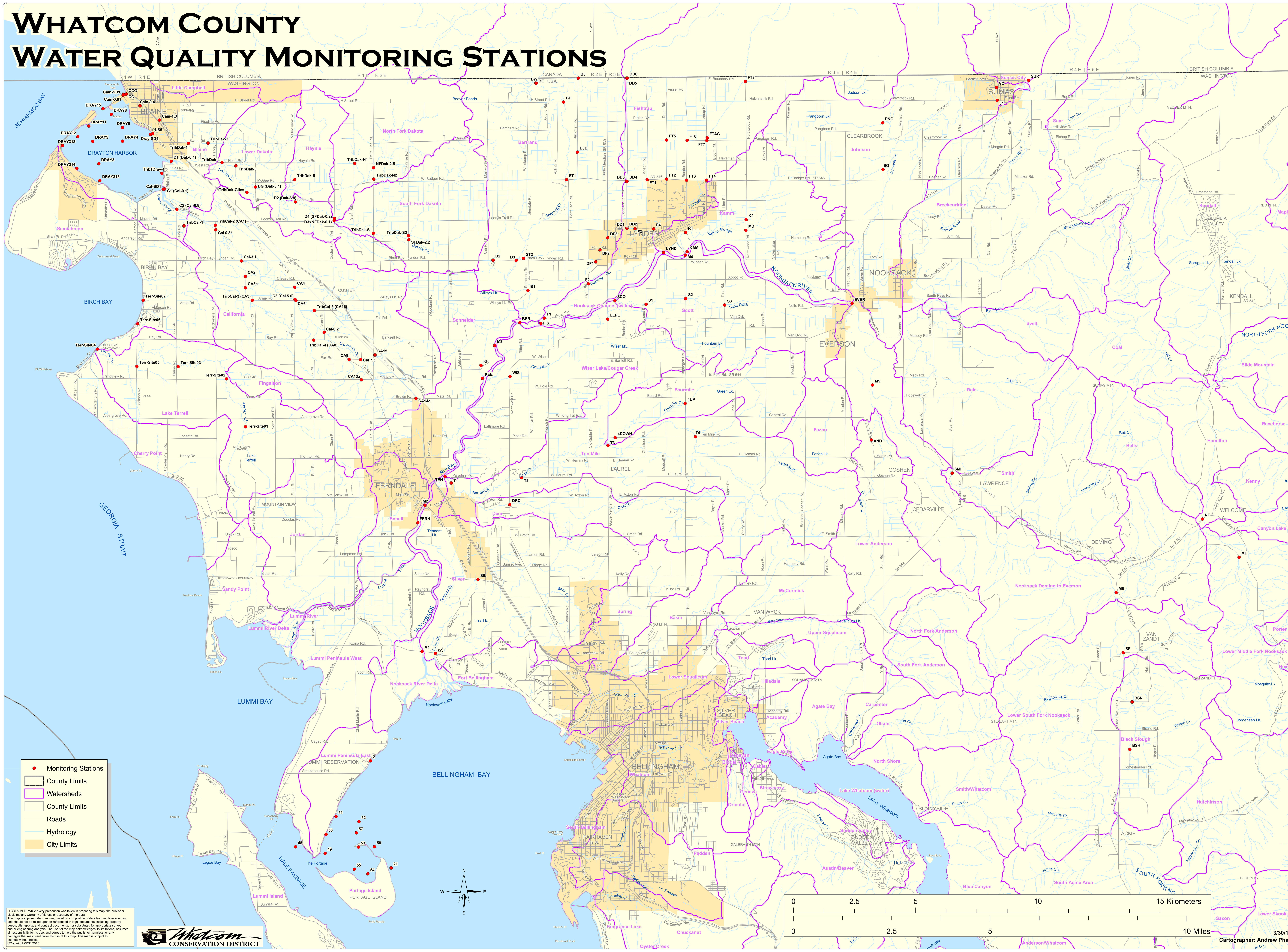Whatcom County Water Quality Monitoring Stations