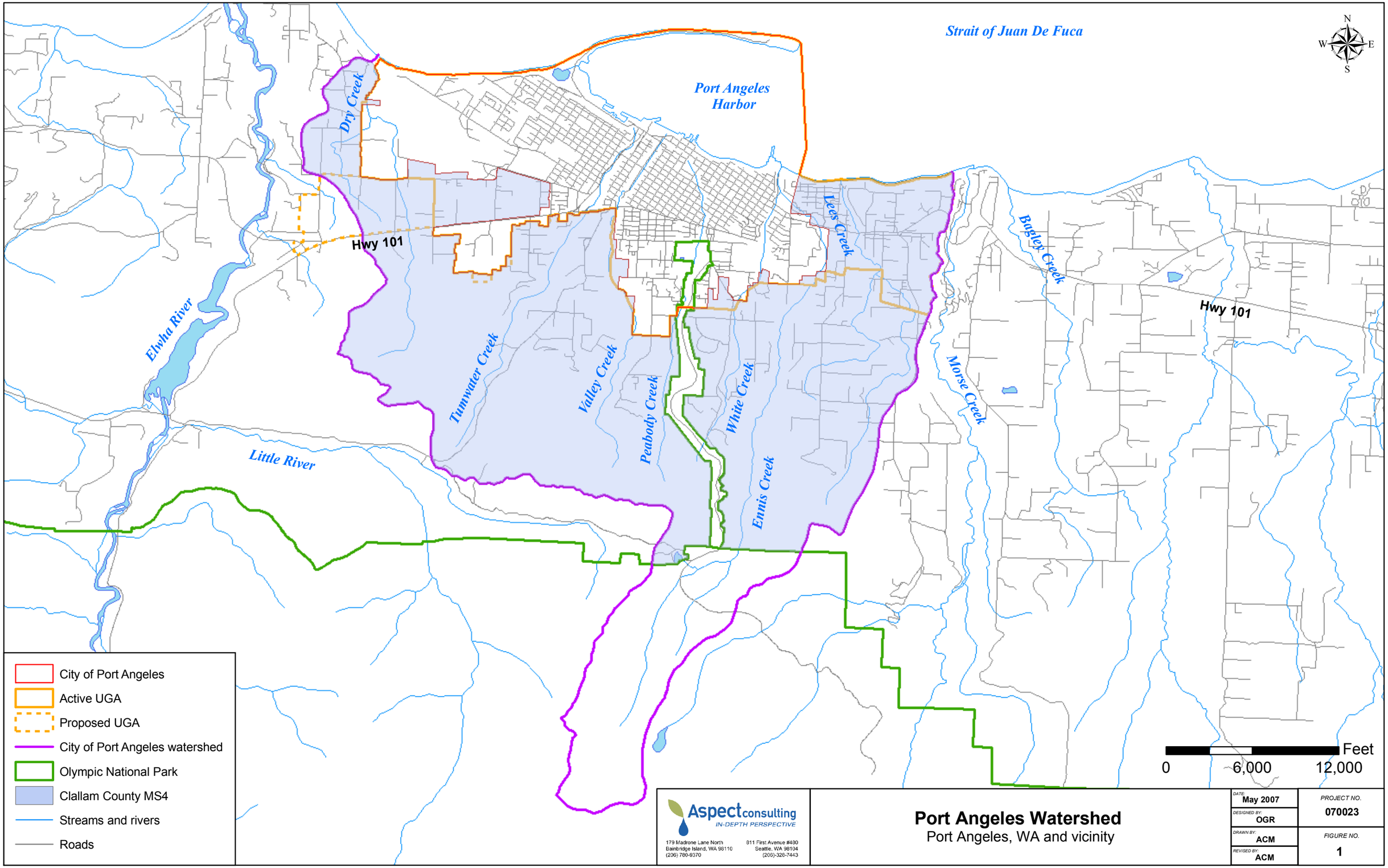

Aspect consulting
IN-DEPTH PERSPECTIVE

179 Madrone Lane North
Bainbridge Island, WA 98110
(206) 780-9370

811 First Avenue #480
Seattle, WA 98104
(206)-326-7443

Port Angeles Watershed
Port Angeles, WA and vicinity

DATE: May 2007	PROJECT NO. 070023
DESIGNED BY: OGR	
DRAWN BY: ACM	FIGURE NO. 1
REVISED BY: ACM	

T:\projects_8\port_angeles\sitemap