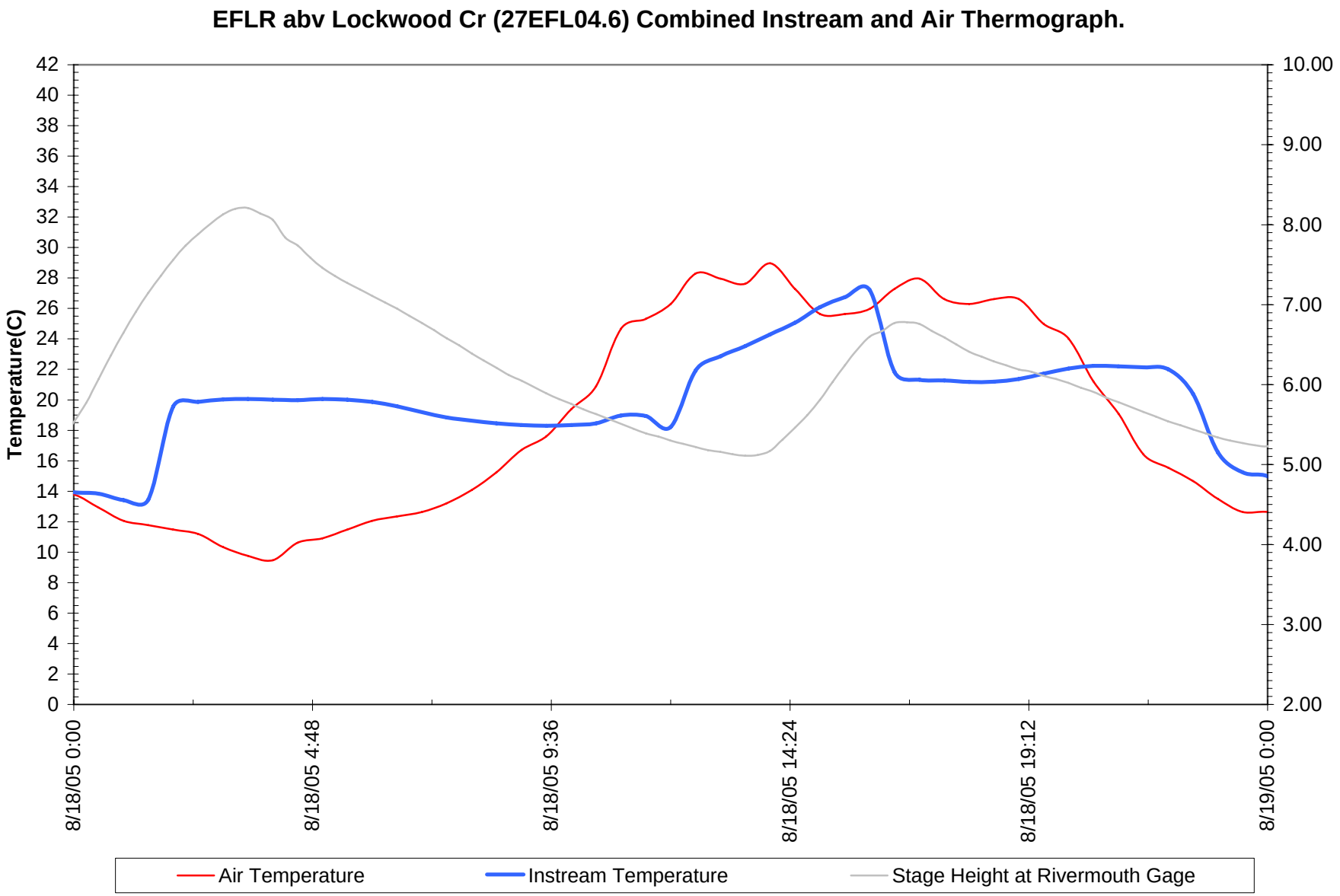
EFLR abv Lockwood Cr (27EFL04.6) Combined Instream and Air Thermograph.
Temperature(C)
42
40
38
36
34
32
30
28
26
24
22
20
18
16
14
12
10
8
6
4
2
0
10.00
9.00
8.00
7.00
6.00
5.00
4.00
3.00
2.00
8/18/05 0:00
8/18/05 4:48
8/18/05 9:36
8/18/05 14:24
8/18/05 19:12
8/19/05 0:00
Air Temperature
Instream Temperature
Stage Height at Rivermouth Gage

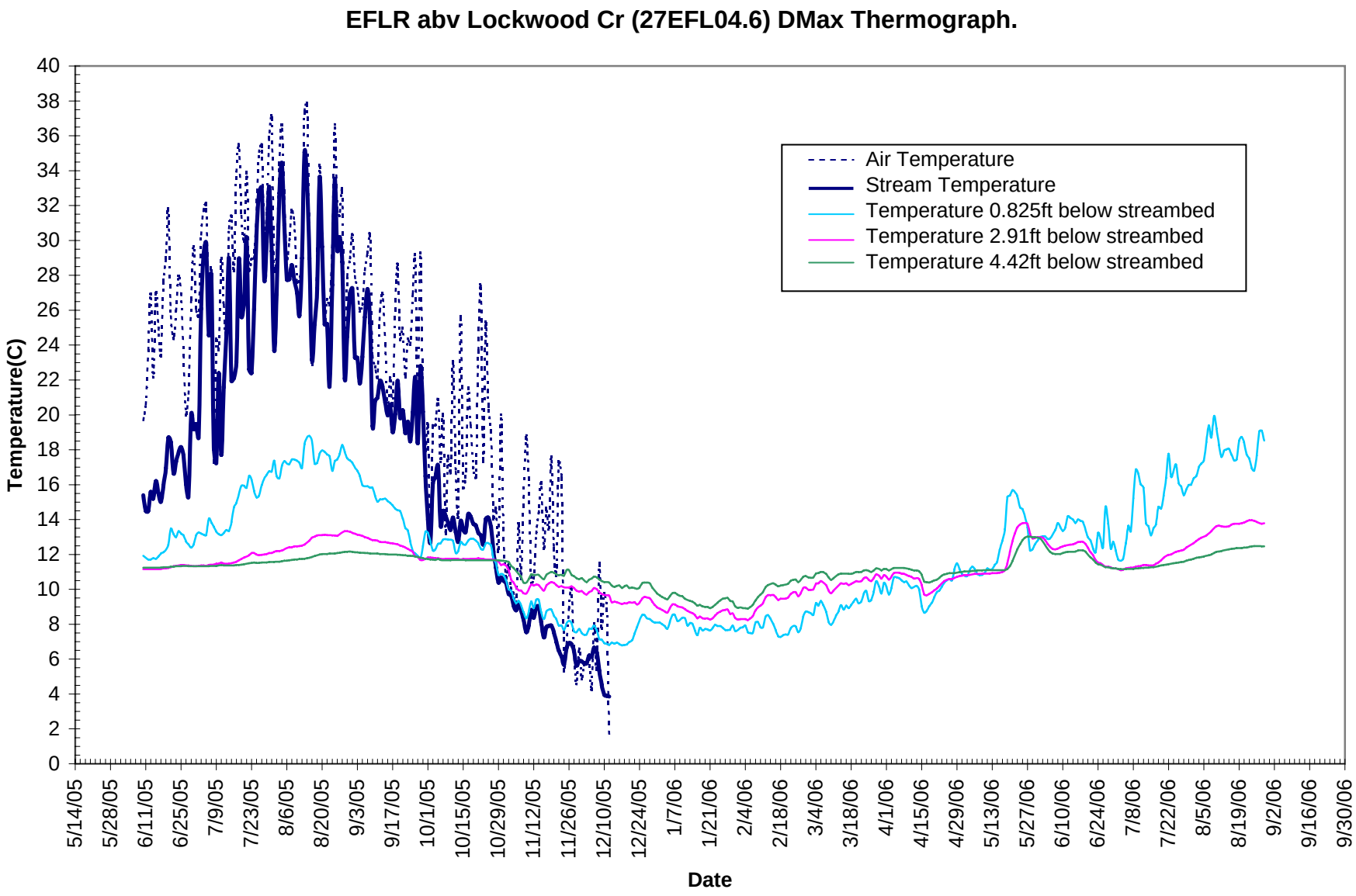
EFLR abv Lockwood Cr (27EFL04.6) DMax Thermograph.
Air Temperature
Stream Temperature
Temperature 0.825ft below streambed
Temperature 2.91ft below streambed
Temperature 4.42ft below streambed
Temperature(C)
Date
0
2
4
6
8
10
12
14
16
18
20
22
24
26
28
30
32
34
36
38
40
5/14/05
5/28/05
6/11/05
6/25/05
7/9/05
7/23/05
8/6/05
8/20/05
9/3/05
9/17/05
10/1/05
10/15/05
10/29/05
11/12/05
11/26/05
12/10/05
12/24/05
1/7/06
1/21/06
2/4/06
2/18/06
3/4/06
3/18/06
4/1/06
4/15/06
4/29/06
5/13/06
5/27/06
6/10/06
6/24/06
7/8/06
7/22/06
8/5/06
8/19/06
9/2/06
9/16/06
9/30/06

27D070 - E.F. Lewis R. nr La Center

Date	Time	date+time	Stage (ft)	Water Temp. (°C)
6/23/2005	13:00	6/23/05 13:00	7.22	16.5
6/23/2005	13:15	6/23/05 13:15	7.16	16.5
6/23/2005	13:30	6/23/05 13:30	7.11	16.5
6/23/2005	13:45	6/23/05 13:45	7.06	16.6
6/23/2005	14:00	6/23/05 14:00	7.01	16.6
6/23/2005	14:15	6/23/05 14:15	6.97	16.6
6/23/2005	14:30	6/23/05 14:30	6.93	16.6
6/23/2005	14:45	6/23/05 14:45	6.89	16.6
6/23/2005	15:00	6/23/05 15:00	6.86	16.6
6/23/2005	15:15	6/23/05 15:15	6.85	16.6
6/23/2005	15:30	6/23/05 15:30	6.83	16.6
6/23/2005	15:45	6/23/05 15:45	6.86	16.6
6/23/2005	16:00	6/23/05 16:00	6.89	16.6
6/23/2005	16:15	6/23/05 16:15	6.99	16.6
6/23/2005	16:30	6/23/05 16:30	7.14	16.6
6/23/2005	16:45	6/23/05 16:45	7.33	16.4
6/23/2005	17:00	6/23/05 17:00	7.53	16.5
6/23/2005	17:15	6/23/05 17:15	7.73	16.7
6/23/2005	17:30	6/23/05 17:30	7.98	16.9
6/23/2005	17:45	6/23/05 17:45	8.16	17.1
6/23/2005	18:00	6/23/05 18:00	8.35	17.2
6/23/2005	18:15	6/23/05 18:15	8.42	17.2
6/23/2005	18:30	6/23/05 18:30	8.45	17.2
6/23/2005	18:45	6/23/05 18:45	8.45	17.1
6/23/2005	19:00	6/23/05 19:00	8.39	17.1
6/23/2005	19:15	6/23/05 19:15	8.35	17.0
6/23/2005	19:30	6/23/05 19:30	8.30	16.9
6/23/2005	19:45	6/23/05 19:45	8.25	16.8
6/23/2005	20:00	6/23/05 20:00	8.21	16.7
6/23/2005	20:15	6/23/05 20:15	8.18	16.6
6/23/2005	20:30	6/23/05 20:30	8.16	16.6
6/23/2005	20:45	6/23/05 20:45	8.14	16.5
6/23/2005	21:00	6/23/05 21:00	8.12	16.4
6/23/2005	21:15	6/23/05 21:15	8.11	16.4
6/23/2005	21:30	6/23/05 21:30	8.09	16.4
6/23/2005	21:45	6/23/05 21:45	8.06	16.3
6/23/2005	22:00	6/23/05 22:00	8.03	16.3
6/23/2005	22:15	6/23/05 22:15	7.97	16.3
6/23/2005	22:30	6/23/05 22:30	7.92	16.3
6/23/2005	22:45	6/23/05 22:45	7.89	16.3
6/23/2005	23:00	6/23/05 23:00	7.85	16.3
6/23/2005	23:15	6/23/05 23:15	7.79	16.3
6/23/2005	23:30	6/23/05 23:30	7.74	16.3
6/23/2005	23:45	6/23/05 23:45	7.69	16.3
6/24/2005	0:00	6/24/05 0:00	7.66	16.3
6/24/2005	0:15	6/24/05 0:15	7.61	16.3
6/24/2005	0:30	6/24/05 0:30	7.57	16.3
6/24/2005	0:45	6/24/05 0:45	7.54	16.4

6/24/2005	1:00	6/24/05 1:00	7.51	16.4
6/24/2005	1:15	6/24/05 1:15	7.48	16.4
6/24/2005	1:30	6/24/05 1:30	7.46	16.4
6/24/2005	1:45	6/24/05 1:45	7.46	16.5
6/24/2005	2:00	6/24/05 2:00	7.48	16.5
6/24/2005	2:15	6/24/05 2:15	7.53	16.5
6/24/2005	2:30	6/24/05 2:30	7.65	16.5
6/24/2005	2:45	6/24/05 2:45	7.82	16.5
6/24/2005	3:00	6/24/05 3:00	8.02	16.4
6/24/2005	3:15	6/24/05 3:15	8.24	16.3
6/24/2005	3:30	6/24/05 3:30	8.50	16.3
6/24/2005	3:45	6/24/05 3:45	8.77	16.2
6/24/2005	4:00	6/24/05 4:00	9.01	16.2
6/24/2005	4:15	6/24/05 4:15	9.22	16.1
6/24/2005	4:30	6/24/05 4:30	9.40	16.1
6/24/2005	4:45	6/24/05 4:45	9.52	16.1
6/24/2005	5:00	6/24/05 5:00	9.59	16.1
6/24/2005	5:15	6/24/05 5:15	9.60	16.1
6/24/2005	5:30	6/24/05 5:30	9.60	16.1
6/24/2005	5:45	6/24/05 5:45	9.57	16.0
6/24/2005	6:00	6/24/05 6:00	9.51	16.0
6/24/2005	6:15	6/24/05 6:15	9.44	16.1
6/24/2005	6:30	6/24/05 6:30	9.37	16.1
6/24/2005	6:45	6/24/05 6:45	9.30	16.1
6/24/2005	7:00	6/24/05 7:00	9.23	16.2
6/24/2005	7:15	6/24/05 7:15	9.17	16.2
6/24/2005	7:30	6/24/05 7:30	9.12	16.3
6/24/2005	7:45	6/24/05 7:45	9.06	16.4
6/24/2005	8:00	6/24/05 8:00	9.00	16.4
6/24/2005	8:15	6/24/05 8:15	8.94	16.5
6/24/2005	8:30	6/24/05 8:30	8.87	16.5
6/24/2005	8:45	6/24/05 8:45	8.79	16.6
6/24/2005	9:00	6/24/05 9:00	8.72	16.7
6/24/2005	9:15	6/24/05 9:15	8.64	16.8
6/24/2005	9:30	6/24/05 9:30	8.56	16.8
6/24/2005	9:45	6/24/05 9:45	8.48	16.9
6/24/2005	10:00	6/24/05 10:00	8.39	17.0
6/24/2005	10:15	6/24/05 10:15	8.30	17.1
6/24/2005	10:30	6/24/05 10:30	8.23	17.1
6/24/2005	10:45	6/24/05 10:45	8.14	17.2
6/24/2005	11:00	6/24/05 11:00	8.07	17.3
6/24/2005	11:15	6/24/05 11:15	7.99	17.4
6/24/2005	11:30	6/24/05 11:30	7.92	17.5
6/24/2005	11:45	6/24/05 11:45	7.84	17.6
6/24/2005	12:00	6/24/05 12:00	7.77	17.7
6/24/2005	12:15	6/24/05 12:15	7.70	17.8
6/24/2005	12:30	6/24/05 12:30	7.64	17.8
6/24/2005	12:45	6/24/05 12:45	7.57	17.9
6/24/2005	13:00	6/24/05 13:00	7.50	17.9
6/24/2005	13:15	6/24/05 13:15	7.44	17.9
6/24/2005	13:30	6/24/05 13:30	7.37	17.9

6/24/2005	13:45	6/24/05 13:45	7.31	17.9
6/24/2005	14:00	6/24/05 14:00	7.25	17.9
6/24/2005	14:15	6/24/05 14:15	7.19	17.9
6/24/2005	14:30	6/24/05 14:30	7.13	17.9
6/24/2005	14:45	6/24/05 14:45	7.05	17.9
6/24/2005	15:00	6/24/05 15:00	7.01	17.9
6/24/2005	15:15	6/24/05 15:15	6.95	17.8
6/24/2005	15:30	6/24/05 15:30	6.91	17.8
6/24/2005	15:45	6/24/05 15:45	6.86	17.8
6/24/2005	16:00	6/24/05 16:00	6.83	17.7
6/24/2005	16:15	6/24/05 16:15	6.79	17.6
6/24/2005	16:30	6/24/05 16:30	6.79	17.6
6/24/2005	16:45	6/24/05 16:45	6.80	17.6
6/24/2005	17:00	6/24/05 17:00	6.88	17.5
6/24/2005	17:15	6/24/05 17:15	6.97	17.5
6/24/2005	17:30	6/24/05 17:30	7.15	17.3
6/24/2005	17:45	6/24/05 17:45	7.30	17.2
6/24/2005	18:00	6/24/05 18:00	7.49	17.3
6/24/2005	18:15	6/24/05 18:15	7.70	17.5
6/24/2005	18:30	6/24/05 18:30	7.92	17.6
6/24/2005	18:45	6/24/05 18:45	8.09	17.6
6/24/2005	19:00	6/24/05 19:00	8.21	17.6
6/24/2005	19:15	6/24/05 19:15	8.27	17.6
6/24/2005	19:30	6/24/05 19:30	8.25	17.6
6/24/2005	19:45	6/24/05 19:45	8.18	17.5
6/24/2005	20:00	6/24/05 20:00	8.11	17.4
6/24/2005	20:15	6/24/05 20:15	8.03	17.4
6/24/2005	20:30	6/24/05 20:30	7.96	17.3
6/24/2005	20:45	6/24/05 20:45	7.90	17.2
6/24/2005	21:00	6/24/05 21:00	7.85	17.2
6/24/2005	21:15	6/24/05 21:15	7.81	17.1
6/24/2005	21:30	6/24/05 21:30	7.78	17.1
6/24/2005	21:45	6/24/05 21:45	7.75	17.1
6/24/2005	22:00	6/24/05 22:00	7.72	17.1
6/24/2005	22:15	6/24/05 22:15	7.69	17.0
6/24/2005	22:30	6/24/05 22:30	7.66	17.0
6/24/2005	22:45	6/24/05 22:45	7.57	17.0
6/24/2005	23:00	6/24/05 23:00	7.57	17.0
6/24/2005	23:15	6/24/05 23:15	7.52	17.0
6/24/2005	23:30	6/24/05 23:30	7.47	17.1
6/24/2005	23:45	6/24/05 23:45	7.42	17.1
6/25/2005	0:00	6/25/05 0:00	7.37	17.1
6/25/2005	0:15	6/25/05 0:15	7.31	17.1
6/25/2005	0:30	6/25/05 0:30	7.26	17.1
6/25/2005	0:45	6/25/05 0:45	7.21	17.1
6/25/2005	1:00	6/25/05 1:00	7.16	17.1
6/25/2005	1:15	6/25/05 1:15	7.12	17.1
6/25/2005	1:30	6/25/05 1:30	7.07	17.1
6/25/2005	1:45	6/25/05 1:45	7.03	17.1
6/25/2005	2:00	6/25/05 2:00	7.00	17.1
6/25/2005	2:15	6/25/05 2:15	6.96	17.1

6/25/2005	2:30	6/25/05 2:30	6.93	17.1
6/25/2005	2:45	6/25/05 2:45	6.92	17.1
6/25/2005	3:00	6/25/05 3:00	6.93	17.1
6/25/2005	3:15	6/25/05 3:15	6.97	17.1
6/25/2005	3:30	6/25/05 3:30	7.07	17.1
6/25/2005	3:45	6/25/05 3:45	7.24	17.1
6/25/2005	4:00	6/25/05 4:00	7.43	17.0
6/25/2005	4:15	6/25/05 4:15	7.65	17.0
6/25/2005	4:30	6/25/05 4:30	7.90	16.9
6/25/2005	4:45	6/25/05 4:45	8.17	16.9
6/25/2005	5:00	6/25/05 5:00	8.44	16.9
6/25/2005	5:15	6/25/05 5:15	8.68	16.8
6/25/2005	5:30	6/25/05 5:30	8.88	16.8
6/25/2005	5:45	6/25/05 5:45	9.05	16.8
6/25/2005	6:00	6/25/05 6:00	9.14	16.8
6/25/2005	6:15	6/25/05 6:15	9.14	16.8
6/25/2005	6:30	6/25/05 6:30	9.12	16.8
6/25/2005	6:45	6/25/05 6:45	9.06	16.9
6/25/2005	7:00	6/25/05 7:00	9.01	16.9
6/25/2005	7:15	6/25/05 7:15	8.93	16.9
6/25/2005	7:30	6/25/05 7:30	8.86	16.9
6/25/2005	7:45	6/25/05 7:45	8.79	16.9
6/25/2005	8:00	6/25/05 8:00	8.73	17.0
6/25/2005	8:15	6/25/05 8:15	8.67	17.0
6/25/2005	8:30	6/25/05 8:30	8.61	17.0
6/25/2005	8:45	6/25/05 8:45	8.57	17.1
6/25/2005	9:00	6/25/05 9:00	8.51	17.1
6/25/2005	9:15	6/25/05 9:15	8.45	17.2
6/25/2005	9:30	6/25/05 9:30	8.39	17.2
6/25/2005	9:45	6/25/05 9:45	8.31	17.2
6/25/2005	10:00	6/25/05 10:00	8.24	17.3
6/25/2005	10:15	6/25/05 10:15	8.17	17.4
6/25/2005	10:30	6/25/05 10:30	8.09	17.4
6/25/2005	10:45	6/25/05 10:45	8.01	17.5
6/25/2005	11:00	6/25/05 11:00	7.94	17.5
6/25/2005	11:15	6/25/05 11:15	7.86	17.5
6/25/2005	11:30	6/25/05 11:30	7.79	17.6
6/25/2005	11:45	6/25/05 11:45	7.71	17.7
6/25/2005	12:00	6/25/05 12:00	7.64	17.8
6/25/2005	12:15	6/25/05 12:15	7.58	17.9
6/25/2005	12:30	6/25/05 12:30	7.51	18.0
6/25/2005	12:45	6/25/05 12:45	7.45	18.1
6/25/2005	13:00	6/25/05 13:00	7.40	18.2
6/25/2005	13:15	6/25/05 13:15	7.33	18.3
6/25/2005	13:30	6/25/05 13:30	7.27	18.4
6/25/2005	13:45	6/25/05 13:45	7.22	18.5
6/25/2005	14:00	6/25/05 14:00	7.16	18.5
6/25/2005	14:15	6/25/05 14:15	7.10	18.5
6/25/2005	14:30	6/25/05 14:30	7.04	18.6
6/25/2005	14:45	6/25/05 14:45	6.99	18.6
6/25/2005	15:00	6/25/05 15:00	6.94	18.6

6/25/2005	15:15	6/25/05 15:15	6.88	18.5
6/25/2005	15:30	6/25/05 15:30	6.83	18.5
6/25/2005	15:45	6/25/05 15:45	6.79	18.5
6/25/2005	16:00	6/25/05 16:00	6.75	18.5
6/25/2005	16:15	6/25/05 16:15	6.71	18.5
6/25/2005	16:30	6/25/05 16:30	6.67	18.5
6/25/2005	16:45	6/25/05 16:45	6.65	18.5
6/25/2005	17:00	6/25/05 17:00	6.64	18.4
6/25/2005	17:15	6/25/05 17:15	6.65	18.4
6/25/2005	17:30	6/25/05 17:30	6.70	18.3
6/25/2005	17:45	6/25/05 17:45	6.78	18.3
6/25/2005	18:00	6/25/05 18:00	6.95	18.2
6/25/2005	18:15	6/25/05 18:15	7.13	18.1
6/25/2005	18:30	6/25/05 18:30	7.31	18.2
6/25/2005	18:45	6/25/05 18:45	7.53	18.3
6/25/2005	19:00	6/25/05 19:00	7.78	18.4
6/25/2005	19:15	6/25/05 19:15	8.02	18.4
6/25/2005	19:30	6/25/05 19:30	8.19	18.4
6/25/2005	19:45	6/25/05 19:45	8.34	18.4
6/25/2005	20:00	6/25/05 20:00	8.39	18.4
6/25/2005	20:15	6/25/05 20:15	8.38	18.4
6/25/2005	20:30	6/25/05 20:30	8.34	18.3
6/25/2005	20:45	6/25/05 20:45	8.27	18.3
6/25/2005	21:00	6/25/05 21:00	8.21	18.3
6/25/2005	21:15	6/25/05 21:15	8.15	18.2
6/25/2005	21:30	6/25/05 21:30	8.09	18.1
6/25/2005	21:45	6/25/05 21:45	8.05	18.0
6/25/2005	22:00	6/25/05 22:00	8.01	18.0
6/25/2005	22:15	6/25/05 22:15	7.97	17.9
6/25/2005	22:30	6/25/05 22:30	7.92	17.9
6/25/2005	22:45	6/25/05 22:45	7.91	17.8
6/25/2005	23:00	6/25/05 23:00	7.87	17.7
6/25/2005	23:15	6/25/05 23:15	7.84	17.7
6/25/2005	23:30	6/25/05 23:30	7.79	17.6
6/25/2005	23:45	6/25/05 23:45	7.75	17.6
6/26/2005	0:00	6/26/05 0:00	7.71	17.5
6/26/2005	0:15	6/26/05 0:15	7.64	17.5
6/26/2005	0:30	6/26/05 0:30	7.59	17.4
6/26/2005	0:45	6/26/05 0:45	7.53	17.4
6/26/2005	1:00	6/26/05 1:00	7.47	17.4
6/26/2005	1:15	6/26/05 1:15	7.41	17.3
6/26/2005	1:30	6/26/05 1:30	7.36	17.3
6/26/2005	1:45	6/26/05 1:45	7.31	17.3
6/26/2005	2:00	6/26/05 2:00	7.26	17.3
6/26/2005	2:15	6/26/05 2:15	7.21	17.3
6/26/2005	2:30	6/26/05 2:30	7.17	17.3
6/26/2005	2:45	6/26/05 2:45	7.12	17.3
6/26/2005	3:00	6/26/05 3:00	7.08	17.2
6/26/2005	3:15	6/26/05 3:15	7.05	17.2
6/26/2005	3:30	6/26/05 3:30	7.02	17.2
6/26/2005	3:45	6/26/05 3:45	7.01	17.2

6/26/2005	4:00	6/26/05 4:00	7.01	17.2
6/26/2005	4:15	6/26/05 4:15	7.00	17.2
6/26/2005	4:30	6/26/05 4:30	7.07	17.2
6/26/2005	4:45	6/26/05 4:45	7.18	17.2
6/26/2005	5:00	6/26/05 5:00	7.31	17.1
6/26/2005	5:15	6/26/05 5:15	7.51	17.1
6/26/2005	5:30	6/26/05 5:30	7.69	17.1
6/26/2005	5:45	6/26/05 5:45	7.91	17.1
6/26/2005	6:00	6/26/05 6:00	8.16	17.0
6/26/2005	6:15	6/26/05 6:15	8.38	17.0
6/26/2005	6:30	6/26/05 6:30	8.57	17.0
6/26/2005	6:45	6/26/05 6:45	8.72	17.0
6/26/2005	7:00	6/26/05 7:00	8.80	17.0
6/26/2005	7:15	6/26/05 7:15	8.81	17.0
6/26/2005	7:30	6/26/05 7:30	8.79	17.0
6/26/2005	7:45	6/26/05 7:45	8.71	17.0
6/26/2005	8:00	6/26/05 8:00	8.61	17.1
6/26/2005	8:15	6/26/05 8:15	8.56	17.1
6/26/2005	8:30	6/26/05 8:30	8.47	17.1
6/26/2005	8:45	6/26/05 8:45	8.42	17.2
6/26/2005	9:00	6/26/05 9:00	8.36	17.2
6/26/2005	9:15	6/26/05 9:15	8.31	17.2
6/26/2005	9:30	6/26/05 9:30	8.26	17.2
6/26/2005	9:45	6/26/05 9:45	8.21	17.2
6/26/2005	10:00	6/26/05 10:00	8.17	17.3
6/26/2005	10:15	6/26/05 10:15	8.11	17.3
6/26/2005	10:30	6/26/05 10:30	8.05	17.3
6/26/2005	10:45	6/26/05 10:45	7.99	17.3
6/26/2005	11:00	6/26/05 11:00	7.91	17.3
6/26/2005	11:15	6/26/05 11:15	7.85	17.3
6/26/2005	11:30	6/26/05 11:30	7.77	17.3
6/26/2005	11:45	6/26/05 11:45	7.69	17.4
6/26/2005	12:00	6/26/05 12:00	7.62	17.4
6/26/2005	12:15	6/26/05 12:15	7.55	17.4
6/26/2005	12:30	6/26/05 12:30	7.48	17.4
6/26/2005	12:45	6/26/05 12:45	7.40	17.4
6/26/2005	13:00	6/26/05 13:00	7.35	17.5
6/26/2005	13:15	6/26/05 13:15	7.28	17.5
6/26/2005	13:30	6/26/05 13:30	7.22	17.6
6/26/2005	13:45	6/26/05 13:45	7.15	17.6
6/26/2005	14:00	6/26/05 14:00	7.09	17.5
6/26/2005	14:15	6/26/05 14:15	7.04	17.5
6/26/2005	14:30	6/26/05 14:30	6.98	17.5
6/26/2005	14:45	6/26/05 14:45	6.92	17.4
6/26/2005	15:00	6/26/05 15:00	6.86	17.3
6/26/2005	15:15	6/26/05 15:15	6.80	17.3
6/26/2005	15:30	6/26/05 15:30	6.75	17.2
6/26/2005	15:45	6/26/05 15:45	6.69	17.1
6/26/2005	16:00	6/26/05 16:00	6.64	17.0
6/26/2005	16:15	6/26/05 16:15	6.59	17.0
6/26/2005	16:30	6/26/05 16:30	6.54	16.9

6/26/2005	16:45	6/26/05 16:45	6.50	16.8
6/26/2005	17:00	6/26/05 17:00	6.46	16.7
6/26/2005	17:15	6/26/05 17:15	6.42	16.7
6/26/2005	17:30	6/26/05 17:30	6.39	16.6
6/26/2005	17:45	6/26/05 17:45	6.38	16.5
6/26/2005	18:00	6/26/05 18:00	6.38	16.5
6/26/2005	18:15	6/26/05 18:15	6.41	16.5
6/26/2005	18:30	6/26/05 18:30	6.50	16.4
6/26/2005	18:45	6/26/05 18:45	6.66	16.4
6/26/2005	19:00	6/26/05 19:00	6.85	16.3
6/26/2005	19:15	6/26/05 19:15	7.05	16.4
6/26/2005	19:30	6/26/05 19:30	7.27	16.4
6/26/2005	19:45	6/26/05 19:45	7.50	16.4
6/26/2005	20:00	6/26/05 20:00	7.74	16.5
6/26/2005	20:15	6/26/05 20:15	7.93	16.5
6/26/2005	20:30	6/26/05 20:30	8.07	16.5
6/26/2005	20:45	6/26/05 20:45	8.15	16.5
6/26/2005	21:00	6/26/05 21:00	8.17	16.5
6/26/2005	21:15	6/26/05 21:15	8.12	16.5
6/26/2005	21:30	6/26/05 21:30	8.06	16.5
6/26/2005	21:45	6/26/05 21:45	8.01	16.4
6/26/2005	22:00	6/26/05 22:00	7.95	16.4
6/26/2005	22:15	6/26/05 22:15	7.89	16.4
6/26/2005	22:30	6/26/05 22:30	7.83	16.3
6/26/2005	22:45	6/26/05 22:45	7.79	16.3
6/26/2005	23:00	6/26/05 23:00	7.75	16.3
6/26/2005	23:15	6/26/05 23:15	7.72	16.2
6/26/2005	23:30	6/26/05 23:30	7.69	16.2
6/26/2005	23:45	6/26/05 23:45	7.67	16.2
6/27/2005	0:00	6/27/05 0:00	7.63	16.1
6/27/2005	0:15	6/27/05 0:15	7.59	16.1
6/27/2005	0:30	6/27/05 0:30	7.54	16.1
6/27/2005	0:45	6/27/05 0:45	7.50	16.0
6/27/2005	1:00	6/27/05 1:00	7.44	16.0
6/27/2005	1:15	6/27/05 1:15	7.39	16.0
6/27/2005	1:30	6/27/05 1:30	7.33	16.0
6/27/2005	1:45	6/27/05 1:45	7.27	16.0
6/27/2005	2:00	6/27/05 2:00	7.21	16.0
6/27/2005	2:15	6/27/05 2:15	7.16	16.0
6/27/2005	2:30	6/27/05 2:30	7.10	16.0
6/27/2005	2:45	6/27/05 2:45	7.05	15.9
6/27/2005	3:00	6/27/05 3:00	7.00	15.9
6/27/2005	3:15	6/27/05 3:15	6.96	15.9
6/27/2005	3:30	6/27/05 3:30	6.91	15.9
6/27/2005	3:45	6/27/05 3:45	6.87	15.8
6/27/2005	4:00	6/27/05 4:00	6.83	15.8
6/27/2005	4:15	6/27/05 4:15	6.79	15.8
6/27/2005	4:30	6/27/05 4:30	6.75	15.7
6/27/2005	4:45	6/27/05 4:45	6.73	15.7
6/27/2005	5:00	6/27/05 5:00	6.71	15.7
6/27/2005	5:15	6/27/05 5:15	6.71	15.7

6/27/2005	5:30	6/27/05 5:30	6.72	15.6
6/27/2005	5:45	6/27/05 5:45	6.79	15.6
6/27/2005	6:00	6/27/05 6:00	6.89	15.6
6/27/2005	6:15	6/27/05 6:15	7.06	15.6
6/27/2005	6:30	6/27/05 6:30	7.22	15.6
6/27/2005	6:45	6/27/05 6:45	7.41	15.6
6/27/2005	7:00	6/27/05 7:00	7.66	15.6
6/27/2005	7:15	6/27/05 7:15	7.81	15.6
6/27/2005	7:30	6/27/05 7:30	8.00	15.6
6/27/2005	7:45	6/27/05 7:45	8.15	15.6
6/27/2005	8:00	6/27/05 8:00	8.21	15.7
6/27/2005	8:15	6/27/05 8:15	8.25	15.7
6/27/2005	8:30	6/27/05 8:30	8.21	15.7
6/27/2005	8:45	6/27/05 8:45	8.14	15.7
6/27/2005	9:00	6/27/05 9:00	8.09	15.7
6/27/2005	9:15	6/27/05 9:15	8.03	15.7
6/27/2005	9:30	6/27/05 9:30	7.97	15.7
6/27/2005	9:45	6/27/05 9:45	7.91	15.8
6/27/2005	10:00	6/27/05 10:00	7.86	15.8
6/27/2005	10:15	6/27/05 10:15	7.82	15.8
6/27/2005	10:30	6/27/05 10:30	7.77	15.8
6/27/2005	10:45	6/27/05 10:45	7.72	15.9
6/27/2005	11:00	6/27/05 11:00	7.67	15.9
6/27/2005	11:15	6/27/05 11:15	7.62	15.9
6/27/2005	11:30	6/27/05 11:30	7.57	16.0
6/27/2005	11:45	6/27/05 11:45	7.51	16.0
6/27/2005	12:00	6/27/05 12:00	7.45	16.0
6/27/2005	12:15	6/27/05 12:15	7.39	16.0
6/27/2005	12:30	6/27/05 12:30	7.33	16.0
6/27/2005	12:45	6/27/05 12:45	7.26	16.0
6/27/2005	13:00	6/27/05 13:00	7.20	16.1
6/27/2005	13:15	6/27/05 13:15	7.14	16.1
6/27/2005	13:30	6/27/05 13:30	7.08	16.1
6/27/2005	13:45	6/27/05 13:45	7.03	16.1
6/27/2005	14:00	6/27/05 14:00	6.97	16.0
6/27/2005	14:15	6/27/05 14:15	6.91	16.0
6/27/2005	14:30	6/27/05 14:30	6.85	16.0
6/27/2005	14:45	6/27/05 14:45	6.80	16.0
6/27/2005	15:00	6/27/05 15:00	6.74	16.0
6/27/2005	15:15	6/27/05 15:15	6.69	15.9
6/27/2005	15:30	6/27/05 15:30	6.64	15.9
6/27/2005	15:45	6/27/05 15:45	6.60	15.8
6/27/2005	16:00	6/27/05 16:00	6.55	15.8
6/27/2005	16:15	6/27/05 16:15	6.50	15.8
6/27/2005	16:30	6/27/05 16:30	6.46	15.7
6/27/2005	16:45	6/27/05 16:45	6.43	15.7
6/27/2005	17:00	6/27/05 17:00	6.39	15.6
6/27/2005	17:15	6/27/05 17:15	6.35	15.6
6/27/2005	17:30	6/27/05 17:30	6.32	15.6
6/27/2005	17:45	6/27/05 17:45	6.29	15.5
6/27/2005	18:00	6/27/05 18:00	6.27	15.5

6/27/2005	18:15	6/27/05 18:15	6.26	15.5
6/27/2005	18:30	6/27/05 18:30	6.27	15.5
6/27/2005	18:45	6/27/05 18:45	6.31	15.4
6/27/2005	19:00	6/27/05 19:00	6.43	15.4
6/27/2005	19:15	6/27/05 19:15	6.61	15.4
6/27/2005	19:30	6/27/05 19:30	6.82	15.3
6/27/2005	19:45	6/27/05 19:45	7.02	15.4
6/27/2005	20:00	6/27/05 20:00	7.25	15.4
6/27/2005	20:15	6/27/05 20:15	7.52	15.4
6/27/2005	20:30	6/27/05 20:30	7.77	15.4
6/27/2005	20:45	6/27/05 20:45	7.99	15.4
6/27/2005	21:00	6/27/05 21:00	8.18	15.4
6/27/2005	21:15	6/27/05 21:15	8.33	15.4
6/27/2005	21:30	6/27/05 21:30	8.42	15.4
6/27/2005	21:45	6/27/05 21:45	8.42	15.4
6/27/2005	22:00	6/27/05 22:00	8.37	15.4
6/27/2005	22:15	6/27/05 22:15	8.31	15.4
6/27/2005	22:30	6/27/05 22:30	8.23	15.4
6/27/2005	22:45	6/27/05 22:45	8.16	15.3
6/27/2005	23:00	6/27/05 23:00	8.10	15.3
6/27/2005	23:15	6/27/05 23:15	8.04	15.3
6/27/2005	23:30	6/27/05 23:30	7.99	15.2
6/27/2005	23:45	6/27/05 23:45	7.95	15.2
6/28/2005	0:00	6/28/05 0:00	7.92	15.2
6/28/2005	0:15	6/28/05 0:15	7.89	15.2
6/28/2005	0:30	6/28/05 0:30	7.85	15.2
6/28/2005	0:45	6/28/05 0:45	7.81	15.2
6/28/2005	1:00	6/28/05 1:00	7.77	15.1
6/28/2005	1:15	6/28/05 1:15	7.72	15.1
6/28/2005	1:30	6/28/05 1:30	7.67	15.1
6/28/2005	1:45	6/28/05 1:45	7.61	15.1
6/28/2005	2:00	6/28/05 2:00	7.55	15.1
6/28/2005	2:15	6/28/05 2:15	7.49	15.1
6/28/2005	2:30	6/28/05 2:30	7.43	15.1
6/28/2005	2:45	6/28/05 2:45	7.37	15.1
6/28/2005	3:00	6/28/05 3:00	7.31	15.0
6/28/2005	3:15	6/28/05 3:15	7.25	15.0
6/28/2005	3:30	6/28/05 3:30	7.20	15.0
6/28/2005	3:45	6/28/05 3:45	7.15	15.0
6/28/2005	4:00	6/28/05 4:00	7.10	15.0
6/28/2005	4:15	6/28/05 4:15	7.05	15.0
6/28/2005	4:30	6/28/05 4:30	7.01	15.0
6/28/2005	4:45	6/28/05 4:45	6.96	15.0
6/28/2005	5:00	6/28/05 5:00	6.92	15.0
6/28/2005	5:15	6/28/05 5:15	6.88	14.9
6/28/2005	5:30	6/28/05 5:30	6.84	14.9
6/28/2005	5:45	6/28/05 5:45	6.81	14.9
6/28/2005	6:00	6/28/05 6:00	6.78	14.9
6/28/2005	6:15	6/28/05 6:15	6.76	14.9
6/28/2005	6:30	6/28/05 6:30	6.75	14.9
6/28/2005	6:45	6/28/05 6:45	6.75	14.9

6/28/2005	7:00	6/28/05 7:00	6.78	14.9
6/28/2005	7:15	6/28/05 7:15	6.85	14.9
6/28/2005	7:30	6/28/05 7:30	6.94	14.9
6/28/2005	7:45	6/28/05 7:45	7.07	14.9
6/28/2005	8:00	6/28/05 8:00	7.22	14.8
6/28/2005	8:15	6/28/05 8:15	7.37	14.8
6/28/2005	8:30	6/28/05 8:30	7.51	14.9
6/28/2005	8:45	6/28/05 8:45	7.64	14.9
6/28/2005	9:00	6/28/05 9:00	7.73	15.0
6/28/2005	9:15	6/28/05 9:15	7.75	15.0
6/28/2005	9:30	6/28/05 9:30	7.74	15.0
6/28/2005	9:45	6/28/05 9:45	7.72	15.0
6/28/2005	10:00	6/28/05 10:00	7.67	15.1
6/28/2005	10:15	6/28/05 10:15	7.64	15.1
6/28/2005	10:30	6/28/05 10:30	7.60	15.1
6/28/2005	10:45	6/28/05 10:45	7.55	15.1
6/28/2005	11:00	6/28/05 11:00	7.52	15.2
6/28/2005	11:15	6/28/05 11:15	7.48	15.2
6/28/2005	11:30	6/28/05 11:30	7.44	15.2
6/28/2005	11:45	6/28/05 11:45	7.40	15.2
6/28/2005	12:00	6/28/05 12:00	7.36	15.2
6/28/2005	12:15	6/28/05 12:15	7.33	15.2
6/28/2005	12:30	6/28/05 12:30	7.28	15.2
6/28/2005	12:45	6/28/05 12:45	7.23	15.2
6/28/2005	13:00	6/28/05 13:00	7.19	15.2
6/28/2005	13:15	6/28/05 13:15	7.13	15.2
6/28/2005	13:30	6/28/05 13:30	7.08	15.2
6/28/2005	13:45	6/28/05 13:45	7.03	15.2
6/28/2005	14:00	6/28/05 14:00	6.97	15.1
6/28/2005	14:15	6/28/05 14:15	6.92	15.1
6/28/2005	14:30	6/28/05 14:30	6.86	15.1
6/28/2005	14:45	6/28/05 14:45	6.81	15.1
6/28/2005	15:00	6/28/05 15:00	6.76	15.1
6/28/2005	15:15	6/28/05 15:15	6.70	15.1
6/28/2005	15:30	6/28/05 15:30	6.65	15.1
6/28/2005	15:45	6/28/05 15:45	6.61	15.1
6/28/2005	16:00	6/28/05 16:00	6.56	15.1
6/28/2005	16:15	6/28/05 16:15	6.51	15.1
6/28/2005	16:30	6/28/05 16:30	6.47	15.1
6/28/2005	16:45	6/28/05 16:45	6.42	15.1
6/28/2005	17:00	6/28/05 17:00	6.38	15.1
6/28/2005	17:15	6/28/05 17:15	6.34	15.1
6/28/2005	17:30	6/28/05 17:30	6.30	15.1
6/28/2005	17:45	6/28/05 17:45	6.27	15.1
6/28/2005	18:00	6/28/05 18:00	6.23	15.2
6/28/2005	18:15	6/28/05 18:15	6.20	15.2
6/28/2005	18:30	6/28/05 18:30	6.20	15.2
6/28/2005	18:45	6/28/05 18:45	6.17	15.2
6/28/2005	19:00	6/28/05 19:00	6.16	15.2
6/28/2005	19:15	6/28/05 19:15	6.16	15.2
6/28/2005	19:30	6/28/05 19:30	6.18	15.1

6/28/2005	19:45	6/28/05 19:45	6.26	15.1
6/28/2005	20:00	6/28/05 20:00	6.41	15.1
6/28/2005	20:15	6/28/05 20:15	6.60	15.1
6/28/2005	20:30	6/28/05 20:30	6.80	15.0
6/28/2005	20:45	6/28/05 20:45	7.01	15.0
6/28/2005	21:00	6/28/05 21:00	7.22	15.0
6/28/2005	21:15	6/28/05 21:15	7.45	15.0
6/28/2005	21:30	6/28/05 21:30	7.67	15.0
6/28/2005	21:45	6/28/05 21:45	7.84	15.0
6/28/2005	22:00	6/28/05 22:00	7.96	15.1
6/28/2005	22:15	6/28/05 22:15	8.03	15.0
6/28/2005	22:30	6/28/05 22:30	8.03	15.0
6/28/2005	22:45	6/28/05 22:45	8.00	15.0
6/28/2005	23:00	6/28/05 23:00	7.95	15.0
6/28/2005	23:15	6/28/05 23:15	7.90	15.0
6/28/2005	23:30	6/28/05 23:30	7.84	15.0
6/28/2005	23:45	6/28/05 23:45	7.79	15.0
6/29/2005	0:00	6/29/05 0:00	7.74	15.0
6/29/2005	0:15	6/29/05 0:15	7.69	14.9
6/29/2005	0:30	6/29/05 0:30	7.65	14.9
6/29/2005	0:45	6/29/05 0:45	7.61	14.9
6/29/2005	1:00	6/29/05 1:00	7.57	14.9
6/29/2005	1:15	6/29/05 1:15	7.53	14.9
6/29/2005	1:30	6/29/05 1:30	7.49	14.9
6/29/2005	1:45	6/29/05 1:45	7.44	14.9
6/29/2005	2:00	6/29/05 2:00	7.39	14.9
6/29/2005	2:15	6/29/05 2:15	7.33	14.9
6/29/2005	2:30	6/29/05 2:30	7.27	14.9
6/29/2005	2:45	6/29/05 2:45	7.21	14.9
6/29/2005	3:00	6/29/05 3:00	7.15	14.9
6/29/2005	3:15	6/29/05 3:15	7.08	14.9
6/29/2005	3:30	6/29/05 3:30	7.02	14.9
6/29/2005	3:45	6/29/05 3:45	6.96	14.9
6/29/2005	4:00	6/29/05 4:00	6.90	14.8
6/29/2005	4:15	6/29/05 4:15	6.84	14.8
6/29/2005	4:30	6/29/05 4:30	6.79	14.8
6/29/2005	4:45	6/29/05 4:45	6.74	14.8
6/29/2005	5:00	6/29/05 5:00	6.69	14.8
6/29/2005	5:15	6/29/05 5:15	6.64	14.8
6/29/2005	5:30	6/29/05 5:30	6.59	14.8
6/29/2005	5:45	6/29/05 5:45	6.54	14.8
6/29/2005	6:00	6/29/05 6:00	6.49	14.8
6/29/2005	6:15	6/29/05 6:15	6.45	14.8
6/29/2005	6:30	6/29/05 6:30	6.41	14.7
6/29/2005	6:45	6/29/05 6:45	6.37	14.7
6/29/2005	7:00	6/29/05 7:00	6.33	14.8
6/29/2005	7:15	6/29/05 7:15	6.29	14.8
6/29/2005	7:30	6/29/05 7:30	6.27	14.7
6/29/2005	7:45	6/29/05 7:45	6.24	14.8
6/29/2005	8:00	6/29/05 8:00	6.23	14.8
6/29/2005	8:15	6/29/05 8:15	6.23	14.8

6/29/2005	8:30	6/29/05 8:30	6.24	14.8
6/29/2005	8:45	6/29/05 8:45	6.27	14.8
6/29/2005	9:00	6/29/05 9:00	6.32	14.9
6/29/2005	9:15	6/29/05 9:15	6.41	14.9
6/29/2005	9:30	6/29/05 9:30	6.47	14.9
6/29/2005	9:45	6/29/05 9:45	6.56	15.0
6/29/2005	10:00	6/29/05 10:00	6.67	15.1
6/29/2005	10:15	6/29/05 10:15	6.75	15.1
6/29/2005	10:30	6/29/05 10:30	6.78	15.2
6/29/2005	10:45	6/29/05 10:45	6.81	15.3
6/29/2005	11:00	6/29/05 11:00	6.80	15.4
6/29/2005	11:15	6/29/05 11:15	6.80	15.5
6/29/2005	11:30	6/29/05 11:30	6.77	15.6
6/29/2005	11:45	6/29/05 11:45	6.74	15.8
6/29/2005	12:00	6/29/05 12:00	6.71	15.8
6/29/2005	12:15	6/29/05 12:15	6.68	15.9
6/29/2005	12:30	6/29/05 12:30	6.65	16.0
6/29/2005	12:45	6/29/05 12:45	6.62	16.0
6/29/2005	13:00	6/29/05 13:00	6.59	16.1
6/29/2005	13:15	6/29/05 13:15	6.56	16.1
6/29/2005	13:30	6/29/05 13:30	6.52	16.2
6/29/2005	13:45	6/29/05 13:45	6.50	16.3
6/29/2005	14:00	6/29/05 14:00	6.47	16.4
6/29/2005	14:15	6/29/05 14:15	6.44	16.4
6/29/2005	14:30	6/29/05 14:30	6.41	16.5
6/29/2005	14:45	6/29/05 14:45	6.37	16.5
6/29/2005	15:00	6/29/05 15:00	6.34	16.6
6/29/2005	15:15	6/29/05 15:15	6.30	16.6
6/29/2005	15:30	6/29/05 15:30	6.26	16.7
6/29/2005	15:45	6/29/05 15:45	6.21	16.8
6/29/2005	16:00	6/29/05 16:00	6.18	16.8
6/29/2005	16:15	6/29/05 16:15	6.16	16.9
6/29/2005	16:30	6/29/05 16:30	6.12	16.9
6/29/2005	16:45	6/29/05 16:45	6.09	16.9
6/29/2005	17:00	6/29/05 17:00	6.05	17.0
6/29/2005	17:15	6/29/05 17:15	6.02	17.0
6/29/2005	17:30	6/29/05 17:30	5.99	17.0
6/29/2005	17:45	6/29/05 17:45	5.96	17.0
6/29/2005	18:00	6/29/05 18:00	5.93	17.0
6/29/2005	18:15	6/29/05 18:15	5.90	17.0
6/29/2005	18:30	6/29/05 18:30	5.88	17.0
6/29/2005	18:45	6/29/05 18:45	5.86	17.0
6/29/2005	19:00	6/29/05 19:00	5.83	16.9
6/29/2005	19:15	6/29/05 19:15	5.82	16.9
6/29/2005	19:30	6/29/05 19:30	5.81	16.9
6/29/2005	19:45	6/29/05 19:45	5.80	16.9
6/29/2005	20:00	6/29/05 20:00	5.82	16.9
6/29/2005	20:15	6/29/05 20:15	5.88	16.8
6/29/2005	20:30	6/29/05 20:30	6.04	16.8
6/29/2005	20:45	6/29/05 20:45	6.24	16.8
6/29/2005	21:00	6/29/05 21:00	6.45	16.8

6/29/2005	21:15	6/29/05 21:15	6.67	16.7
6/29/2005	21:30	6/29/05 21:30	6.90	16.7
6/29/2005	21:45	6/29/05 21:45	7.15	16.7
6/29/2005	22:00	6/29/05 22:00	7.40	16.7
6/29/2005	22:15	6/29/05 22:15	7.61	16.7
6/29/2005	22:30	6/29/05 22:30	7.79	16.7
6/29/2005	22:45	6/29/05 22:45	7.93	16.7
6/29/2005	23:00	6/29/05 23:00	8.03	16.7
6/29/2005	23:15	6/29/05 23:15	8.05	16.7
6/29/2005	23:30	6/29/05 23:30	8.04	16.7
6/29/2005	23:45	6/29/05 23:45	8.00	16.7
6/30/2005	0:00	6/30/05 0:00	7.96	16.7
6/30/2005	0:15	6/30/05 0:15	7.90	16.6
6/30/2005	0:30	6/30/05 0:30	7.85	16.6
6/30/2005	0:45	6/30/05 0:45	7.79	16.6
6/30/2005	1:00	6/30/05 1:00	7.74	16.5
6/30/2005	1:15	6/30/05 1:15	7.70	16.5
6/30/2005	1:30	6/30/05 1:30	7.66	16.5
6/30/2005	1:45	6/30/05 1:45	7.63	16.5
6/30/2005	2:00	6/30/05 2:00	7.59	16.5
6/30/2005	2:15	6/30/05 2:15	7.55	16.6
6/30/2005	2:30	6/30/05 2:30	7.49	16.6
6/30/2005	2:45	6/30/05 2:45	7.43	16.6
6/30/2005	3:00	6/30/05 3:00	7.38	16.6
6/30/2005	3:15	6/30/05 3:15	7.31	16.6
6/30/2005	3:30	6/30/05 3:30	7.24	16.6
6/30/2005	3:45	6/30/05 3:45	7.17	16.7
6/30/2005	4:00	6/30/05 4:00	7.10	16.7
6/30/2005	4:15	6/30/05 4:15	7.04	16.7
6/30/2005	4:30	6/30/05 4:30	6.97	16.6
6/30/2005	4:45	6/30/05 4:45	6.91	16.6
6/30/2005	5:00	6/30/05 5:00	6.85	16.6
6/30/2005	5:15	6/30/05 5:15	6.79	16.6
6/30/2005	5:30	6/30/05 5:30	6.73	16.6
6/30/2005	5:45	6/30/05 5:45	6.67	16.6
6/30/2005	6:00	6/30/05 6:00	6.62	16.6
6/30/2005	6:15	6/30/05 6:15	6.56	16.6
6/30/2005	6:30	6/30/05 6:30	6.52	16.6
6/30/2005	6:45	6/30/05 6:45	6.47	16.6
6/30/2005	7:00	6/30/05 7:00	6.42	16.6
6/30/2005	7:15	6/30/05 7:15	6.38	16.6
6/30/2005	7:30	6/30/05 7:30	6.33	16.7
6/30/2005	7:45	6/30/05 7:45	6.29	16.7
6/30/2005	8:00	6/30/05 8:00	6.25	16.7
6/30/2005	8:15	6/30/05 8:15	6.21	16.8
6/30/2005	8:30	6/30/05 8:30	6.18	16.8
6/30/2005	8:45	6/30/05 8:45	6.15	16.9
6/30/2005	9:00	6/30/05 9:00	6.12	17.0
6/30/2005	9:15	6/30/05 9:15	6.10	17.0
6/30/2005	9:30	6/30/05 9:30	6.09	17.1
6/30/2005	9:45	6/30/05 9:45	6.09	17.2

6/30/2005	10:00	6/30/05 10:00	6.10	17.3
6/30/2005	10:15	6/30/05 10:15	6.13	17.4
6/30/2005	10:30	6/30/05 10:30	6.18	17.5
6/30/2005	10:45	6/30/05 10:45	6.25	17.7
6/30/2005	11:00	6/30/05 11:00	6.35	17.8
6/30/2005	11:15	6/30/05 11:15	6.43	18.0
6/30/2005	11:30	6/30/05 11:30	6.51	18.1
6/30/2005	11:45	6/30/05 11:45	6.58	18.1
6/30/2005	12:00	6/30/05 12:00	6.62	18.3
6/30/2005	12:15	6/30/05 12:15	6.64	18.5
6/30/2005	12:30	6/30/05 12:30	6.64	18.5
6/30/2005	12:45	6/30/05 12:45	6.64	18.6
6/30/2005	13:00	6/30/05 13:00	6.63	18.7
6/30/2005	13:15	6/30/05 13:15	6.61	18.9
6/30/2005	13:30	6/30/05 13:30	6.59	19.0
6/30/2005	13:45	6/30/05 13:45	6.57	19.1
6/30/2005	14:00	6/30/05 14:00	6.54	19.1
6/30/2005	14:15	6/30/05 14:15	6.52	19.2
6/30/2005	14:30	6/30/05 14:30	6.50	19.2
6/30/2005	14:45	6/30/05 14:45	6.48	19.3
6/30/2005	15:00	6/30/05 15:00	6.44	19.3
6/30/2005	15:15	6/30/05 15:15	6.42	19.3
6/30/2005	15:30	6/30/05 15:30	6.39	19.3
6/30/2005	15:45	6/30/05 15:45	6.36	19.3
6/30/2005	16:00	6/30/05 16:00	6.34	19.3
6/30/2005	16:15	6/30/05 16:15	6.31	19.3
6/30/2005	16:30	6/30/05 16:30	6.27	19.4
6/30/2005	16:45	6/30/05 16:45	6.25	19.4
6/30/2005	17:00	6/30/05 17:00	6.22	19.3
6/30/2005	17:15	6/30/05 17:15	6.18	19.3
6/30/2005	17:30	6/30/05 17:30	6.15	19.3
6/30/2005	17:45	6/30/05 17:45	6.11	19.2
6/30/2005	18:00	6/30/05 18:00	6.08	19.1
6/30/2005	18:15	6/30/05 18:15	6.04	19.0
6/30/2005	18:30	6/30/05 18:30	6.01	18.9
6/30/2005	18:45	6/30/05 18:45	5.99	18.8
6/30/2005	19:00	6/30/05 19:00	5.96	18.8
6/30/2005	19:15	6/30/05 19:15	5.94	18.7
6/30/2005	19:30	6/30/05 19:30	5.91	18.7
6/30/2005	19:45	6/30/05 19:45	5.90	18.6
6/30/2005	20:00	6/30/05 20:00	5.88	18.6
6/30/2005	20:15	6/30/05 20:15	5.88	18.5
6/30/2005	20:30	6/30/05 20:30	5.89	18.5
6/30/2005	20:45	6/30/05 20:45	5.94	18.4
6/30/2005	21:00	6/30/05 21:00	6.05	18.4
6/30/2005	21:15	6/30/05 21:15	6.21	18.3
6/30/2005	21:30	6/30/05 21:30	6.40	18.3
6/30/2005	21:45	6/30/05 21:45	6.58	18.3
6/30/2005	22:00	6/30/05 22:00	6.79	18.1
6/30/2005	22:15	6/30/05 22:15	7.02	18.0
6/30/2005	22:30	6/30/05 22:30	7.28	17.9

6/30/2005	22:45	6/30/05 22:45	7.53	17.9
6/30/2005	23:00	6/30/05 23:00	7.74	17.8
6/30/2005	23:15	6/30/05 23:15	7.94	17.9
6/30/2005	23:30	6/30/05 23:30	8.10	17.9
6/30/2005	23:45	6/30/05 23:45	8.21	18.0
7/1/2005	0:00	7/1/05 0:00	8.26	18.1
7/1/2005	0:15	7/1/05 0:15	8.26	18.2
7/1/2005	0:30	7/1/05 0:30	8.24	18.1
7/1/2005	0:45	7/1/05 0:45	8.20	18.1
7/1/2005	1:00	7/1/05 1:00	8.14	18.1
7/1/2005	1:15	7/1/05 1:15	8.10	18.0
7/1/2005	1:30	7/1/05 1:30	8.05	17.9
7/1/2005	1:45	7/1/05 1:45	8.01	17.9
7/1/2005	2:00	7/1/05 2:00	7.97	17.8
7/1/2005	2:15	7/1/05 2:15	7.94	17.8
7/1/2005	2:30	7/1/05 2:30	7.91	17.8
7/1/2005	2:45	7/1/05 2:45	7.87	17.8
7/1/2005	3:00	7/1/05 3:00	7.83	17.8
7/1/2005	3:15	7/1/05 3:15	7.79	17.8
7/1/2005	3:30	7/1/05 3:30	7.74	17.8
7/1/2005	3:45	7/1/05 3:45	7.69	17.8
7/1/2005	4:00	7/1/05 4:00	7.63	17.8
7/1/2005	4:15	7/1/05 4:15	7.57	17.8
7/1/2005	4:30	7/1/05 4:30	7.51	17.8
7/1/2005	4:45	7/1/05 4:45	7.44	17.8
7/1/2005	5:00	7/1/05 5:00	7.38	17.8
7/1/2005	5:15	7/1/05 5:15	7.32	17.8
7/1/2005	5:30	7/1/05 5:30	7.25	17.8
7/1/2005	5:45	7/1/05 5:45	7.20	17.7
7/1/2005	6:00	7/1/05 6:00	7.13	17.7
7/1/2005	6:15	7/1/05 6:15	7.08	17.7
7/1/2005	6:30	7/1/05 6:30	7.02	17.7
7/1/2005	6:45	7/1/05 6:45	6.97	17.7
7/1/2005	7:00	7/1/05 7:00	6.92	17.7
7/1/2005	7:15	7/1/05 7:15	6.86	17.7
7/1/2005	7:30	7/1/05 7:30	6.79	17.8
7/1/2005	7:45	7/1/05 7:45	6.74	17.8
7/1/2005	8:00	7/1/05 8:00	6.68	17.8
7/1/2005	8:15	7/1/05 8:15	6.63	17.8
7/1/2005	8:30	7/1/05 8:30	6.58	17.8
7/1/2005	8:45	7/1/05 8:45	6.53	17.8
7/1/2005	9:00	7/1/05 9:00	6.49	17.8
7/1/2005	9:15	7/1/05 9:15	6.44	17.9
7/1/2005	9:30	7/1/05 9:30	6.40	17.9
7/1/2005	9:45	7/1/05 9:45	6.36	18.0
7/1/2005	10:00	7/1/05 10:00	6.32	18.1
7/1/2005	10:15	7/1/05 10:15	6.30	18.2
7/1/2005	10:30	7/1/05 10:30	6.27	18.3
7/1/2005	10:45	7/1/05 10:45	6.26	18.4
7/1/2005	11:00	7/1/05 11:00	6.25	18.5
7/1/2005	11:15	7/1/05 11:15	6.25	18.7

7/1/2005	11:30	7/1/05 11:30	6.26	18.9
7/1/2005	11:45	7/1/05 11:45	6.31	19.1
7/1/2005	12:00	7/1/05 12:00	6.35	19.2
7/1/2005	12:15	7/1/05 12:15	6.41	19.3
7/1/2005	12:30	7/1/05 12:30	6.48	19.4
7/1/2005	12:45	7/1/05 12:45	6.56	19.5
7/1/2005	13:00	7/1/05 13:00	6.62	19.6
7/1/2005	13:15	7/1/05 13:15	6.67	19.7
7/1/2005	13:30	7/1/05 13:30	6.70	19.8
7/1/2005	13:45	7/1/05 13:45	6.72	19.8
7/1/2005	14:00	7/1/05 14:00	6.71	19.9
7/1/2005	14:15	7/1/05 14:15	6.71	19.9
7/1/2005	14:30	7/1/05 14:30	6.68	20.0
7/1/2005	14:45	7/1/05 14:45	6.66	20.1
7/1/2005	15:00	7/1/05 15:00	6.64	20.1
7/1/2005	15:15	7/1/05 15:15	6.62	20.1
7/1/2005	15:30	7/1/05 15:30	6.60	20.1
7/1/2005	15:45	7/1/05 15:45	6.55	20.1
7/1/2005	16:00	7/1/05 16:00	6.54	20.1
7/1/2005	16:15	7/1/05 16:15	6.51	20.0
7/1/2005	16:30	7/1/05 16:30	6.49	20.0
7/1/2005	16:45	7/1/05 16:45	6.46	19.9
7/1/2005	17:00	7/1/05 17:00	6.42	19.9
7/1/2005	17:15	7/1/05 17:15	6.39	19.9
7/1/2005	17:30	7/1/05 17:30	6.37	19.8
7/1/2005	17:45	7/1/05 17:45	6.33	19.7
7/1/2005	18:00	7/1/05 18:00	6.30	19.7
7/1/2005	18:15	7/1/05 18:15	6.26	19.6
7/1/2005	18:30	7/1/05 18:30	6.24	19.5
7/1/2005	18:45	7/1/05 18:45	6.20	19.5
7/1/2005	19:00	7/1/05 19:00	6.18	19.4
7/1/2005	19:15	7/1/05 19:15	6.15	19.3
7/1/2005	19:30	7/1/05 19:30	6.12	19.2
7/1/2005	19:45	7/1/05 19:45	6.10	19.1
7/1/2005	20:00	7/1/05 20:00	6.07	19.1
7/1/2005	20:15	7/1/05 20:15	6.05	19.0
7/1/2005	20:30	7/1/05 20:30	6.04	19.0
7/1/2005	20:45	7/1/05 20:45	6.02	18.9
7/1/2005	21:00	7/1/05 21:00	6.02	18.9
7/1/2005	21:15	7/1/05 21:15	6.02	18.8
7/1/2005	21:30	7/1/05 21:30	6.06	18.7
7/1/2005	21:45	7/1/05 21:45	6.14	18.7
7/1/2005	22:00	7/1/05 22:00	6.27	18.7
7/1/2005	22:15	7/1/05 22:15	6.43	18.6
7/1/2005	22:30	7/1/05 22:30	6.61	18.6
7/1/2005	22:45	7/1/05 22:45	6.80	18.5
7/1/2005	23:00	7/1/05 23:00	7.00	18.4
7/1/2005	23:15	7/1/05 23:15	7.27	18.3
7/1/2005	23:30	7/1/05 23:30	7.50	18.3
7/1/2005	23:45	7/1/05 23:45	7.71	18.2
7/2/2005	0:00	7/2/05 0:00	7.89	18.2

7/2/2005	0:15	7/2/05 0:15	8.05	18.3
7/2/2005	0:30	7/2/05 0:30	8.18	18.3
7/2/2005	0:45	7/2/05 0:45	8.25	18.4
7/2/2005	1:00	7/2/05 1:00	8.26	18.5
7/2/2005	1:15	7/2/05 1:15	8.24	18.5
7/2/2005	1:30	7/2/05 1:30	8.21	18.4
7/2/2005	1:45	7/2/05 1:45	8.17	18.4
7/2/2005	2:00	7/2/05 2:00	8.12	18.3
7/2/2005	2:15	7/2/05 2:15	8.08	18.3
7/2/2005	2:30	7/2/05 2:30	8.04	18.2
7/2/2005	2:45	7/2/05 2:45	8.00	18.2
7/2/2005	3:00	7/2/05 3:00	7.97	18.2
7/2/2005	3:15	7/2/05 3:15	7.93	18.2
7/2/2005	3:30	7/2/05 3:30	7.90	18.2
7/2/2005	3:45	7/2/05 3:45	7.86	18.2
7/2/2005	4:00	7/2/05 4:00	7.81	18.2
7/2/2005	4:15	7/2/05 4:15	7.76	18.2
7/2/2005	4:30	7/2/05 4:30	7.71	18.2
7/2/2005	4:45	7/2/05 4:45	7.65	18.2
7/2/2005	5:00	7/2/05 5:00	7.59	18.2
7/2/2005	5:15	7/2/05 5:15	7.53	18.2
7/2/2005	5:30	7/2/05 5:30	7.47	18.2
7/2/2005	5:45	7/2/05 5:45	7.41	18.2
7/2/2005	6:00	7/2/05 6:00	7.35	18.2
7/2/2005	6:15	7/2/05 6:15	7.29	18.2
7/2/2005	6:30	7/2/05 6:30	7.23	18.2
7/2/2005	6:45	7/2/05 6:45	7.17	18.2
7/2/2005	7:00	7/2/05 7:00	7.12	18.2
7/2/2005	7:15	7/2/05 7:15	7.06	18.1
7/2/2005	7:30	7/2/05 7:30	7.01	18.1
7/2/2005	7:45	7/2/05 7:45	6.95	18.1
7/2/2005	8:00	7/2/05 8:00	6.90	18.1
7/2/2005	8:15	7/2/05 8:15	6.85	18.1
7/2/2005	8:30	7/2/05 8:30	6.80	18.1
7/2/2005	8:45	7/2/05 8:45	6.75	18.1
7/2/2005	9:00	7/2/05 9:00	6.70	18.1
7/2/2005	9:15	7/2/05 9:15	6.65	18.1
7/2/2005	9:30	7/2/05 9:30	6.60	18.2
7/2/2005	9:45	7/2/05 9:45	6.57	18.2
7/2/2005	10:00	7/2/05 10:00	6.52	18.2
7/2/2005	10:15	7/2/05 10:15	6.49	18.2
7/2/2005	10:30	7/2/05 10:30	6.45	18.3
7/2/2005	10:45	7/2/05 10:45	6.42	18.3
7/2/2005	11:00	7/2/05 11:00	6.38	18.3
7/2/2005	11:15	7/2/05 11:15	6.36	18.3
7/2/2005	11:30	7/2/05 11:30	6.34	18.3
7/2/2005	11:45	7/2/05 11:45	6.34	18.4
7/2/2005	12:00	7/2/05 12:00	6.35	18.4
7/2/2005	12:15	7/2/05 12:15	6.37	18.5
7/2/2005	12:30	7/2/05 12:30	6.43	18.6
7/2/2005	12:45	7/2/05 12:45	6.50	18.6

7/2/2005	13:00	7/2/05 13:00	6.57	18.6
7/2/2005	13:15	7/2/05 13:15	6.68	18.7
7/2/2005	13:30	7/2/05 13:30	6.79	18.7
7/2/2005	13:45	7/2/05 13:45	6.89	18.8
7/2/2005	14:00	7/2/05 14:00	7.01	19.0
7/2/2005	14:15	7/2/05 14:15	7.08	19.2
7/2/2005	14:30	7/2/05 14:30	7.14	19.2
7/2/2005	14:45	7/2/05 14:45	7.18	19.2
7/2/2005	15:00	7/2/05 15:00	7.19	19.4
7/2/2005	15:15	7/2/05 15:15	7.18	19.4
7/2/2005	15:30	7/2/05 15:30	7.14	19.5
7/2/2005	15:45	7/2/05 15:45	7.14	19.5
7/2/2005	16:00	7/2/05 16:00	7.09	19.5
7/2/2005	16:15	7/2/05 16:15	7.05	19.6
7/2/2005	16:30	7/2/05 16:30	7.00	19.6
7/2/2005	16:45	7/2/05 16:45	6.98	19.5
7/2/2005	17:00	7/2/05 17:00	6.93	19.4
7/2/2005	17:15	7/2/05 17:15	6.90	19.4
7/2/2005	17:30	7/2/05 17:30	6.87	19.4
7/2/2005	17:45	7/2/05 17:45	6.84	19.3
7/2/2005	18:00	7/2/05 18:00	6.80	19.2
7/2/2005	18:15	7/2/05 18:15	6.76	19.2
7/2/2005	18:30	7/2/05 18:30	6.72	19.1
7/2/2005	18:45	7/2/05 18:45	6.68	19.1
7/2/2005	19:00	7/2/05 19:00	6.64	19.0
7/2/2005	19:15	7/2/05 19:15	6.59	18.9
7/2/2005	19:30	7/2/05 19:30	6.56	18.8
7/2/2005	19:45	7/2/05 19:45	6.50	18.7
7/2/2005	20:00	7/2/05 20:00	6.47	18.6
7/2/2005	20:15	7/2/05 20:15	6.43	18.6
7/2/2005	20:30	7/2/05 20:30	6.39	18.5
7/2/2005	20:45	7/2/05 20:45	6.36	18.5
7/2/2005	21:00	7/2/05 21:00	6.33	18.4
7/2/2005	21:15	7/2/05 21:15	6.30	18.3
7/2/2005	21:30	7/2/05 21:30	6.27	18.3
7/2/2005	21:45	7/2/05 21:45	6.26	18.2
7/2/2005	22:00	7/2/05 22:00	6.25	18.1
7/2/2005	22:15	7/2/05 22:15	6.26	18.1
7/2/2005	22:30	7/2/05 22:30	6.31	18.0
7/2/2005	22:45	7/2/05 22:45	6.36	18.0
7/2/2005	23:00	7/2/05 23:00	6.45	17.9
7/2/2005	23:15	7/2/05 23:15	6.67	17.9
7/2/2005	23:30	7/2/05 23:30	6.81	17.9
7/2/2005	23:45	7/2/05 23:45	7.03	17.8
7/3/2005	0:00	7/3/05 0:00	7.25	17.7
7/3/2005	0:15	7/3/05 0:15	7.48	17.7
7/3/2005	0:30	7/3/05 0:30	7.70	17.6
7/3/2005	0:45	7/3/05 0:45	7.90	17.6
7/3/2005	1:00	7/3/05 1:00	8.05	17.6
7/3/2005	1:15	7/3/05 1:15	8.16	17.7
7/3/2005	1:30	7/3/05 1:30	8.22	17.8

7/3/2005	1:45	7/3/05 1:45	8.21	17.8
7/3/2005	2:00	7/3/05 2:00	8.16	17.8
7/3/2005	2:15	7/3/05 2:15	8.11	17.7
7/3/2005	2:30	7/3/05 2:30	8.05	17.7
7/3/2005	2:45	7/3/05 2:45	7.99	17.6
7/3/2005	3:00	7/3/05 3:00	7.93	17.6
7/3/2005	3:15	7/3/05 3:15	7.87	17.5
7/3/2005	3:30	7/3/05 3:30	7.83	17.5
7/3/2005	3:45	7/3/05 3:45	7.78	17.4
7/3/2005	4:00	7/3/05 4:00	7.74	17.4
7/3/2005	4:15	7/3/05 4:15	7.69	17.4
7/3/2005	4:30	7/3/05 4:30	7.64	17.4
7/3/2005	4:45	7/3/05 4:45	7.59	17.4
7/3/2005	5:00	7/3/05 5:00	7.54	17.4
7/3/2005	5:15	7/3/05 5:15	7.48	17.4
7/3/2005	5:30	7/3/05 5:30	7.41	17.4
7/3/2005	5:45	7/3/05 5:45	7.34	17.4
7/3/2005	6:00	7/3/05 6:00	7.27	17.4
7/3/2005	6:15	7/3/05 6:15	7.21	17.3
7/3/2005	6:30	7/3/05 6:30	7.14	17.4
7/3/2005	6:45	7/3/05 6:45	7.07	17.4
7/3/2005	7:00	7/3/05 7:00	7.01	17.4
7/3/2005	7:15	7/3/05 7:15	6.94	17.4
7/3/2005	7:30	7/3/05 7:30	6.87	17.4
7/3/2005	7:45	7/3/05 7:45	6.81	17.4
7/3/2005	8:00	7/3/05 8:00	6.75	17.4
7/3/2005	8:15	7/3/05 8:15	6.69	17.4
7/3/2005	8:30	7/3/05 8:30	6.63	17.4
7/3/2005	8:45	7/3/05 8:45	6.57	17.4
7/3/2005	9:00	7/3/05 9:00	6.51	17.5
7/3/2005	9:15	7/3/05 9:15	6.46	17.5
7/3/2005	9:30	7/3/05 9:30	6.41	17.6
7/3/2005	9:45	7/3/05 9:45	6.35	17.7
7/3/2005	10:00	7/3/05 10:00	6.30	17.8
7/3/2005	10:15	7/3/05 10:15	6.25	17.9
7/3/2005	10:30	7/3/05 10:30	6.20	18.1
7/3/2005	10:45	7/3/05 10:45	6.15	18.2
7/3/2005	11:00	7/3/05 11:00	6.10	18.3
7/3/2005	11:15	7/3/05 11:15	6.06	18.4
7/3/2005	11:30	7/3/05 11:30	6.01	18.5
7/3/2005	11:45	7/3/05 11:45	5.97	18.6
7/3/2005	12:00	7/3/05 12:00	5.94	18.7
7/3/2005	12:15	7/3/05 12:15	5.91	18.8
7/3/2005	12:30	7/3/05 12:30	5.89	19.0
7/3/2005	12:45	7/3/05 12:45	5.87	19.1
7/3/2005	13:00	7/3/05 13:00	5.85	19.2
7/3/2005	13:15	7/3/05 13:15	5.86	19.2
7/3/2005	13:30	7/3/05 13:30	5.88	19.3
7/3/2005	13:45	7/3/05 13:45	5.93	19.4
7/3/2005	14:00	7/3/05 14:00	5.95	19.4
7/3/2005	14:15	7/3/05 14:15	6.13	19.5

7/3/2005	14:30	7/3/05 14:30	6.25	19.4
7/3/2005	14:45	7/3/05 14:45	6.37	19.4
7/3/2005	15:00	7/3/05 15:00	6.50	19.8
7/3/2005	15:15	7/3/05 15:15	6.62	20.1
7/3/2005	15:30	7/3/05 15:30	6.70	20.3
7/3/2005	15:45	7/3/05 15:45	6.73	20.3
7/3/2005	16:00	7/3/05 16:00	6.71	20.3
7/3/2005	16:15	7/3/05 16:15	6.69	20.2
7/3/2005	16:30	7/3/05 16:30	6.64	20.2
7/3/2005	16:45	7/3/05 16:45	6.62	20.2
7/3/2005	17:00	7/3/05 17:00	6.57	20.1
7/3/2005	17:15	7/3/05 17:15	6.54	20.0
7/3/2005	17:30	7/3/05 17:30	6.51	19.9
7/3/2005	17:45	7/3/05 17:45	6.49	19.9
7/3/2005	18:00	7/3/05 18:00	6.47	19.8
7/3/2005	18:15	7/3/05 18:15	6.43	19.7
7/3/2005	18:30	7/3/05 18:30	6.42	19.6
7/3/2005	18:45	7/3/05 18:45	6.40	19.5
7/3/2005	19:00	7/3/05 19:00	6.37	19.4
7/3/2005	19:15	7/3/05 19:15	6.34	19.4
7/3/2005	19:30	7/3/05 19:30	6.30	19.3
7/3/2005	19:45	7/3/05 19:45	6.27	19.2
7/3/2005	20:00	7/3/05 20:00	6.23	19.2
7/3/2005	20:15	7/3/05 20:15	6.19	19.1
7/3/2005	20:30	7/3/05 20:30	6.15	19.0
7/3/2005	20:45	7/3/05 20:45	6.11	18.9
7/3/2005	21:00	7/3/05 21:00	6.08	18.9
7/3/2005	21:15	7/3/05 21:15	6.05	18.8
7/3/2005	21:30	7/3/05 21:30	6.01	18.8
7/3/2005	21:45	7/3/05 21:45	5.97	18.7
7/3/2005	22:00	7/3/05 22:00	5.95	18.7
7/3/2005	22:15	7/3/05 22:15	5.93	18.6
7/3/2005	22:30	7/3/05 22:30	5.91	18.6
7/3/2005	22:45	7/3/05 22:45	5.89	18.6
7/3/2005	23:00	7/3/05 23:00	5.89	18.6
7/3/2005	23:15	7/3/05 23:15	5.90	18.5
7/3/2005	23:30	7/3/05 23:30	5.95	18.5
7/3/2005	23:45	7/3/05 23:45	6.08	18.5
7/4/2005	0:00	7/4/05 0:00	6.26	18.4
7/4/2005	0:15	7/4/05 0:15	6.44	18.4
7/4/2005	0:30	7/4/05 0:30	6.64	18.3
7/4/2005	0:45	7/4/05 0:45	6.86	18.1
7/4/2005	1:00	7/4/05 1:00	7.12	18.0
7/4/2005	1:15	7/4/05 1:15	7.36	17.9
7/4/2005	1:30	7/4/05 1:30	7.58	17.9
7/4/2005	1:45	7/4/05 1:45	7.77	17.9
7/4/2005	2:00	7/4/05 2:00	7.92	18.0
7/4/2005	2:15	7/4/05 2:15	8.01	18.0
7/4/2005	2:30	7/4/05 2:30	8.05	18.1
7/4/2005	2:45	7/4/05 2:45	8.02	18.1
7/4/2005	3:00	7/4/05 3:00	7.96	18.1

7/4/2005	3:15	7/4/05 3:15	7.90	18.1
7/4/2005	3:30	7/4/05 3:30	7.82	18.0
7/4/2005	3:45	7/4/05 3:45	7.75	18.0
7/4/2005	4:00	7/4/05 4:00	7.69	17.9
7/4/2005	4:15	7/4/05 4:15	7.63	17.9
7/4/2005	4:30	7/4/05 4:30	7.58	17.8
7/4/2005	4:45	7/4/05 4:45	7.53	17.8
7/4/2005	5:00	7/4/05 5:00	7.49	17.8
7/4/2005	5:15	7/4/05 5:15	7.45	17.8
7/4/2005	5:30	7/4/05 5:30	7.40	17.9
7/4/2005	5:45	7/4/05 5:45	7.34	17.9
7/4/2005	6:00	7/4/05 6:00	7.29	17.9
7/4/2005	6:15	7/4/05 6:15	7.22	17.9
7/4/2005	6:30	7/4/05 6:30	7.15	17.9
7/4/2005	6:45	7/4/05 6:45	7.09	17.9
7/4/2005	7:00	7/4/05 7:00	7.01	17.9
7/4/2005	7:15	7/4/05 7:15	6.94	18.0
7/4/2005	7:30	7/4/05 7:30	6.86	18.0
7/4/2005	7:45	7/4/05 7:45	6.79	18.0
7/4/2005	8:00	7/4/05 8:00	6.72	18.0
7/4/2005	8:15	7/4/05 8:15	6.65	18.1
7/4/2005	8:30	7/4/05 8:30	6.58	18.1
7/4/2005	8:45	7/4/05 8:45	6.52	18.2
7/4/2005	9:00	7/4/05 9:00	6.45	18.2
7/4/2005	9:15	7/4/05 9:15	6.40	18.3
7/4/2005	9:30	7/4/05 9:30	6.34	18.4
7/4/2005	9:45	7/4/05 9:45	6.27	18.5
7/4/2005	10:00	7/4/05 10:00	6.22	18.6
7/4/2005	10:15	7/4/05 10:15	6.16	18.7
7/4/2005	10:30	7/4/05 10:30	6.11	18.8
7/4/2005	10:45	7/4/05 10:45	6.06	18.9
7/4/2005	11:00	7/4/05 11:00	6.01	19.1
7/4/2005	11:15	7/4/05 11:15	5.96	19.2
7/4/2005	11:30	7/4/05 11:30	5.91	19.4
7/4/2005	11:45	7/4/05 11:45	5.87	19.5
7/4/2005	12:00	7/4/05 12:00	5.83	19.6
7/4/2005	12:15	7/4/05 12:15	5.79	19.8
7/4/2005	12:30	7/4/05 12:30	5.75	19.9
7/4/2005	12:45	7/4/05 12:45	5.72	20.0
7/4/2005	13:00	7/4/05 13:00	5.69	20.1
7/4/2005	13:15	7/4/05 13:15	5.67	20.2
7/4/2005	13:30	7/4/05 13:30	5.64	20.3
7/4/2005	13:45	7/4/05 13:45	5.63	20.4
7/4/2005	14:00	7/4/05 14:00	5.63	20.5
7/4/2005	14:15	7/4/05 14:15	5.64	20.6
7/4/2005	14:30	7/4/05 14:30	5.69	20.6
7/4/2005	14:45	7/4/05 14:45	5.81	20.6
7/4/2005	15:00	7/4/05 15:00	5.95	20.5
7/4/2005	15:15	7/4/05 15:15	6.10	20.6
7/4/2005	15:30	7/4/05 15:30	6.23	20.9
7/4/2005	15:45	7/4/05 15:45	6.37	21.4

7/4/2005	16:00	7/4/05 16:00	6.50	21.8
7/4/2005	16:15	7/4/05 16:15	6.61	21.9
7/4/2005	16:30	7/4/05 16:30	6.65	22.0
7/4/2005	16:45	7/4/05 16:45	6.64	21.9
7/4/2005	17:00	7/4/05 17:00	6.62	21.7
7/4/2005	17:15	7/4/05 17:15	6.57	21.6
7/4/2005	17:30	7/4/05 17:30	6.52	21.4
7/4/2005	17:45	7/4/05 17:45	6.47	21.3
7/4/2005	18:00	7/4/05 18:00	6.42	21.1
7/4/2005	18:15	7/4/05 18:15	6.37	20.9
7/4/2005	18:30	7/4/05 18:30	6.33	20.8
7/4/2005	18:45	7/4/05 18:45	6.29	20.7
7/4/2005	19:00	7/4/05 19:00	6.25	20.6
7/4/2005	19:15	7/4/05 19:15	6.22	20.5
7/4/2005	19:30	7/4/05 19:30	6.18	20.4
7/4/2005	19:45	7/4/05 19:45	6.14	20.3
7/4/2005	20:00	7/4/05 20:00	6.10	20.2
7/4/2005	20:15	7/4/05 20:15	6.06	20.1
7/4/2005	20:30	7/4/05 20:30	6.02	20.1
7/4/2005	20:45	7/4/05 20:45	5.97	20.0
7/4/2005	21:00	7/4/05 21:00	5.93	20.0
7/4/2005	21:15	7/4/05 21:15	5.89	19.9
7/4/2005	21:30	7/4/05 21:30	5.84	19.9
7/4/2005	21:45	7/4/05 21:45	5.80	19.8
7/4/2005	22:00	7/4/05 22:00	5.76	19.8
7/4/2005	22:15	7/4/05 22:15	5.72	19.7
7/4/2005	22:30	7/4/05 22:30	5.69	19.7
7/4/2005	22:45	7/4/05 22:45	5.65	19.7
7/4/2005	23:00	7/4/05 23:00	5.62	19.7
7/4/2005	23:15	7/4/05 23:15	5.60	19.7
7/4/2005	23:30	7/4/05 23:30	5.57	19.6
7/4/2005	23:45	7/4/05 23:45	5.56	19.6
7/5/2005	0:00	7/5/05 0:00	5.56	19.6
7/5/2005	0:15	7/5/05 0:15	5.58	19.5
7/5/2005	0:30	7/5/05 0:30	5.68	19.5
7/5/2005	0:45	7/5/05 0:45	5.88	19.4
7/5/2005	1:00	7/5/05 1:00	6.05	19.4
7/5/2005	1:15	7/5/05 1:15	6.24	19.3
7/5/2005	1:30	7/5/05 1:30	6.46	19.1
7/5/2005	1:45	7/5/05 1:45	6.71	18.9
7/5/2005	2:00	7/5/05 2:00	6.94	18.8
7/5/2005	2:15	7/5/05 2:15	7.15	18.8
7/5/2005	2:30	7/5/05 2:30	7.32	18.8
7/5/2005	2:45	7/5/05 2:45	7.47	18.8
7/5/2005	3:00	7/5/05 3:00	7.54	18.9
7/5/2005	3:15	7/5/05 3:15	7.58	18.9
7/5/2005	3:30	7/5/05 3:30	7.55	18.9
7/5/2005	3:45	7/5/05 3:45	7.50	18.9
7/5/2005	4:00	7/5/05 4:00	7.44	18.9
7/5/2005	4:15	7/5/05 4:15	7.36	18.9
7/5/2005	4:30	7/5/05 4:30	7.28	18.8

7/5/2005	4:45	7/5/05 4:45	7.20	18.8
7/5/2005	5:00	7/5/05 5:00	7.13	18.8
7/5/2005	5:15	7/5/05 5:15	7.06	18.8
7/5/2005	5:30	7/5/05 5:30	7.00	18.8
7/5/2005	5:45	7/5/05 5:45	6.94	18.8
7/5/2005	6:00	7/5/05 6:00	6.88	18.8
7/5/2005	6:15	7/5/05 6:15	6.82	18.9
7/5/2005	6:30	7/5/05 6:30	6.75	18.9
7/5/2005	6:45	7/5/05 6:45	6.68	18.9
7/5/2005	7:00	7/5/05 7:00	6.61	18.9
7/5/2005	7:15	7/5/05 7:15	6.54	18.9
7/5/2005	7:30	7/5/05 7:30	6.47	18.9
7/5/2005	7:45	7/5/05 7:45	6.39	19.0
7/5/2005	8:00	7/5/05 8:00	6.32	19.0
7/5/2005	8:15	7/5/05 8:15	6.25	19.0
7/5/2005	8:30	7/5/05 8:30	6.18	19.1
7/5/2005	8:45	7/5/05 8:45	6.11	19.1
7/5/2005	9:00	7/5/05 9:00	6.05	19.2
7/5/2005	9:15	7/5/05 9:15	5.99	19.3
7/5/2005	9:30	7/5/05 9:30	5.94	19.4
7/5/2005	9:45	7/5/05 9:45	5.89	19.5
7/5/2005	10:00	7/5/05 10:00	5.83	19.6
7/5/2005	10:15	7/5/05 10:15	5.79	19.7
7/5/2005	10:30	7/5/05 10:30	5.75	19.9
7/5/2005	10:45	7/5/05 10:45	5.70	20.0
7/5/2005	11:00	7/5/05 11:00	5.67	20.2
7/5/2005	11:15	7/5/05 11:15	5.63	20.3
7/5/2005	11:30	7/5/05 11:30	5.59	20.5
7/5/2005	11:45	7/5/05 11:45	5.56	20.6
7/5/2005	12:00	7/5/05 12:00	5.53	20.7
7/5/2005	12:15	7/5/05 12:15	5.49	20.8
7/5/2005	12:30	7/5/05 12:30	5.47	20.9
7/5/2005	12:45	7/5/05 12:45	5.46	21.0
7/5/2005	13:00	7/5/05 13:00	5.44	21.1
7/5/2005	13:15	7/5/05 13:15	5.43	21.2
7/5/2005	13:30	7/5/05 13:30	5.41	21.3
7/5/2005	13:45	7/5/05 13:45	5.39	21.4
7/5/2005	14:00	7/5/05 14:00	5.38	21.4
7/5/2005	14:15	7/5/05 14:15	5.37	21.4
7/5/2005	14:30	7/5/05 14:30	5.36	21.5
7/5/2005	14:45	7/5/05 14:45	5.35	21.4
7/5/2005	15:00	7/5/05 15:00	5.36	21.5
7/5/2005	15:15	7/5/05 15:15	5.40	21.5
7/5/2005	15:30	7/5/05 15:30	5.54	21.4
7/5/2005	15:45	7/5/05 15:45	5.73	21.2
7/5/2005	16:00	7/5/05 16:00	5.89	21.3
7/5/2005	16:15	7/5/05 16:15	6.05	21.5
7/5/2005	16:30	7/5/05 16:30	6.22	21.9
7/5/2005	16:45	7/5/05 16:45	6.39	22.1
7/5/2005	17:00	7/5/05 17:00	6.51	22.2
7/5/2005	17:15	7/5/05 17:15	6.60	22.2

7/5/2005	17:30	7/5/05 17:30	6.63	22.0
7/5/2005	17:45	7/5/05 17:45	6.60	21.9
7/5/2005	18:00	7/5/05 18:00	6.57	22.0
7/5/2005	18:15	7/5/05 18:15	6.51	22.0
7/5/2005	18:30	7/5/05 18:30	6.46	22.0
7/5/2005	18:45	7/5/05 18:45	6.42	21.8
7/5/2005	19:00	7/5/05 19:00	6.37	21.7
7/5/2005	19:15	7/5/05 19:15	6.34	21.6
7/5/2005	19:30	7/5/05 19:30	6.31	21.4
7/5/2005	19:45	7/5/05 19:45	6.28	21.3
7/5/2005	20:00	7/5/05 20:00	6.26	21.2
7/5/2005	20:15	7/5/05 20:15	6.24	21.1
7/5/2005	20:30	7/5/05 20:30	6.22	21.0
7/5/2005	20:45	7/5/05 20:45	6.19	21.0
7/5/2005	21:00	7/5/05 21:00	6.16	20.9
7/5/2005	21:15	7/5/05 21:15	6.13	20.9
7/5/2005	21:30	7/5/05 21:30	6.09	20.8
7/5/2005	21:45	7/5/05 21:45	6.06	20.8
7/5/2005	22:00	7/5/05 22:00	6.02	20.8
7/5/2005	22:15	7/5/05 22:15	5.98	20.8
7/5/2005	22:30	7/5/05 22:30	5.95	20.8
7/5/2005	22:45	7/5/05 22:45	5.91	20.7
7/5/2005	23:00	7/5/05 23:00	5.88	20.7
7/5/2005	23:15	7/5/05 23:15	5.85	20.7
7/5/2005	23:30	7/5/05 23:30	5.83	20.7
7/5/2005	23:45	7/5/05 23:45	5.82	20.7
7/6/2005	0:00	7/6/05 0:00	5.82	20.7
7/6/2005	0:15	7/6/05 0:15	5.83	20.7
7/6/2005	0:30	7/6/05 0:30	5.88	20.7
7/6/2005	0:45	7/6/05 0:45	6.01	20.7
7/6/2005	1:00	7/6/05 1:00	6.18	20.7
7/6/2005	1:15	7/6/05 1:15	6.35	20.6
7/6/2005	1:30	7/6/05 1:30	6.55	20.6
7/6/2005	1:45	7/6/05 1:45	6.79	20.6
7/6/2005	2:00	7/6/05 2:00	7.05	20.6
7/6/2005	2:15	7/6/05 2:15	7.31	20.5
7/6/2005	2:30	7/6/05 2:30	7.57	20.5
7/6/2005	2:45	7/6/05 2:45	7.81	20.5
7/6/2005	3:00	7/6/05 3:00	8.04	20.5
7/6/2005	3:15	7/6/05 3:15	8.23	20.5
7/6/2005	3:30	7/6/05 3:30	8.38	20.5
7/6/2005	3:45	7/6/05 3:45	8.48	20.5
7/6/2005	4:00	7/6/05 4:00	8.52	20.6
7/6/2005	4:15	7/6/05 4:15	8.49	20.6
7/6/2005	4:30	7/6/05 4:30	8.43	20.6
7/6/2005	4:45	7/6/05 4:45	8.34	20.6
7/6/2005	5:00	7/6/05 5:00	8.26	20.6
7/6/2005	5:15	7/6/05 5:15	8.17	20.6
7/6/2005	5:30	7/6/05 5:30	8.08	20.5
7/6/2005	5:45	7/6/05 5:45	8.00	20.5
7/6/2005	6:00	7/6/05 6:00	7.93	20.4

7/6/2005	6:15	7/6/05 6:15	7.88	20.4
7/6/2005	6:30	7/6/05 6:30	7.83	20.4
7/6/2005	6:45	7/6/05 6:45	7.76	20.4
7/6/2005	7:00	7/6/05 7:00	7.70	20.4
7/6/2005	7:15	7/6/05 7:15	7.62	20.4
7/6/2005	7:30	7/6/05 7:30	7.53	20.4
7/6/2005	7:45	7/6/05 7:45	7.45	20.4
7/6/2005	8:00	7/6/05 8:00	7.35	20.4
7/6/2005	8:15	7/6/05 8:15	7.26	20.4
7/6/2005	8:30	7/6/05 8:30	7.17	20.4
7/6/2005	8:45	7/6/05 8:45	7.08	20.4
7/6/2005	9:00	7/6/05 9:00	6.99	20.4
7/6/2005	9:15	7/6/05 9:15	6.90	20.4
7/6/2005	9:30	7/6/05 9:30	6.82	20.4
7/6/2005	9:45	7/6/05 9:45	6.74	20.3
7/6/2005	10:00	7/6/05 10:00	6.67	20.3
7/6/2005	10:15	7/6/05 10:15	6.60	20.3
7/6/2005	10:30	7/6/05 10:30	6.53	20.3
7/6/2005	10:45	7/6/05 10:45	6.46	20.3
7/6/2005	11:00	7/6/05 11:00	6.40	20.4
7/6/2005	11:15	7/6/05 11:15	6.33	20.5
7/6/2005	11:30	7/6/05 11:30	6.27	20.7
7/6/2005	11:45	7/6/05 11:45	6.22	20.8
7/6/2005	12:00	7/6/05 12:00	6.16	20.9
7/6/2005	12:15	7/6/05 12:15	6.11	20.9
7/6/2005	12:30	7/6/05 12:30	6.06	21.0
7/6/2005	12:45	7/6/05 12:45	6.02	21.1
7/6/2005	13:00	7/6/05 13:00	5.97	21.1
7/6/2005	13:15	7/6/05 13:15	5.93	21.2
7/6/2005	13:30	7/6/05 13:30	5.88	21.2
7/6/2005	13:45	7/6/05 13:45	5.85	21.2
7/6/2005	14:00	7/6/05 14:00	5.81	21.3
7/6/2005	14:15	7/6/05 14:15	5.78	21.4
7/6/2005	14:30	7/6/05 14:30	5.75	21.4
7/6/2005	14:45	7/6/05 14:45	5.72	21.5
7/6/2005	15:00	7/6/05 15:00	5.68	21.6
7/6/2005	15:15	7/6/05 15:15	5.70	21.6
7/6/2005	15:30	7/6/05 15:30	5.78	21.6
7/6/2005	15:45	7/6/05 15:45	5.92	21.6
7/6/2005	16:00	7/6/05 16:00	6.09	21.6
7/6/2005	16:30	7/6/05 16:30	6.45	22.0
7/6/2005	16:45	7/6/05 16:45	6.63	22.3
7/6/2005	17:00	7/6/05 17:00	6.83	22.5
7/6/2005	17:15	7/6/05 17:15	6.99	22.6
7/6/2005	17:30	7/6/05 17:30	7.09	22.5
7/6/2005	17:45	7/6/05 17:45	7.12	22.2
7/6/2005	18:00	7/6/05 18:00	7.10	22.1
7/6/2005	18:15	7/6/05 18:15	7.03	22.1
7/6/2005	18:30	7/6/05 18:30	6.98	22.1
7/6/2005	18:45	7/6/05 18:45	6.92	22.0
7/6/2005	19:00	7/6/05 19:00	6.88	21.9

7/6/2005	19:15	7/6/05 19:15	6.84	21.8
7/6/2005	19:30	7/6/05 19:30	6.81	21.6
7/6/2005	19:45	7/6/05 19:45	6.78	21.5
7/6/2005	20:00	7/6/05 20:00	6.76	21.4
7/6/2005	20:15	7/6/05 20:15	6.74	21.3
7/6/2005	20:30	7/6/05 20:30	6.72	21.2
7/6/2005	20:45	7/6/05 20:45	6.70	21.1
7/6/2005	21:00	7/6/05 21:00	6.69	21.0
7/6/2005	21:15	7/6/05 21:15	6.65	21.0
7/6/2005	21:30	7/6/05 21:30	6.61	20.9
7/6/2005	21:45	7/6/05 21:45	6.57	20.8
7/6/2005	22:00	7/6/05 22:00	6.53	20.8
7/6/2005	22:15	7/6/05 22:15	6.48	20.7
7/6/2005	22:30	7/6/05 22:30	6.43	20.7
7/6/2005	22:45	7/6/05 22:45	6.38	20.6
7/6/2005	23:00	7/6/05 23:00	6.33	20.5
7/6/2005	23:15	7/6/05 23:15	6.28	20.5
7/6/2005	23:30	7/6/05 23:30	6.24	20.4
7/6/2005	23:45	7/6/05 23:45	6.20	20.3
7/7/2005	0:00	7/7/05 0:00	6.16	20.3
7/7/2005	0:15	7/7/05 0:15	6.13	20.2
7/7/2005	0:30	7/7/05 0:30	6.10	20.1
7/7/2005	0:45	7/7/05 0:45	6.07	20.1
7/7/2005	1:00	7/7/05 1:00	6.06	20.0
7/7/2005	1:15	7/7/05 1:15	6.06	19.9
7/7/2005	1:30	7/7/05 1:30	6.09	19.9
7/7/2005	1:45	7/7/05 1:45	6.18	19.9
7/7/2005	2:00	7/7/05 2:00	6.36	19.8
7/7/2005	2:15	7/7/05 2:15	6.53	19.8
7/7/2005	2:30	7/7/05 2:30	6.72	19.7
7/7/2005	2:45	7/7/05 2:45	6.93	19.6
7/7/2005	3:00	7/7/05 3:00	7.18	19.6
7/7/2005	3:15	7/7/05 3:15	7.41	19.5
7/7/2005	3:30	7/7/05 3:30	7.61	19.5
7/7/2005	3:45	7/7/05 3:45	7.79	19.5
7/7/2005	4:00	7/7/05 4:00	7.91	19.5
7/7/2005	4:15	7/7/05 4:15	7.98	19.6
7/7/2005	4:30	7/7/05 4:30	7.96	19.6
7/7/2005	4:45	7/7/05 4:45	7.92	19.7
7/7/2005	5:00	7/7/05 5:00	7.84	19.6
7/7/2005	5:15	7/7/05 5:15	7.75	19.6
7/7/2005	5:30	7/7/05 5:30	7.67	19.6
7/7/2005	5:45	7/7/05 5:45	7.57	19.5
7/7/2005	6:00	7/7/05 6:00	7.48	19.5
7/7/2005	6:15	7/7/05 6:15	7.40	19.5
7/7/2005	6:30	7/7/05 6:30	7.34	19.4
7/7/2005	6:45	7/7/05 6:45	7.27	19.4
7/7/2005	7:00	7/7/05 7:00	7.22	19.4
7/7/2005	7:15	7/7/05 7:15	7.16	19.4
7/7/2005	7:30	7/7/05 7:30	7.10	19.4
7/7/2005	7:45	7/7/05 7:45	7.03	19.4

7/7/2005	8:00	7/7/05 8:00	6.96	19.4
7/7/2005	8:15	7/7/05 8:15	6.89	19.4
7/7/2005	8:30	7/7/05 8:30	6.81	19.4
7/7/2005	8:45	7/7/05 8:45	6.73	19.4
7/7/2005	9:00	7/7/05 9:00	6.64	19.4
7/7/2005	9:15	7/7/05 9:15	6.57	19.5
7/7/2005	9:30	7/7/05 9:30	6.49	19.6
7/7/2005	9:45	7/7/05 9:45	6.42	19.6
7/7/2005	10:00	7/7/05 10:00	6.34	19.7
7/7/2005	10:15	7/7/05 10:15	6.27	19.8
7/7/2005	10:30	7/7/05 10:30	6.21	19.9
7/7/2005	10:45	7/7/05 10:45	6.15	19.9
7/7/2005	11:00	7/7/05 11:00	6.09	19.9
7/7/2005	11:15	7/7/05 11:15	6.04	20.0
7/7/2005	11:30	7/7/05 11:30	5.98	20.0
7/7/2005	11:45	7/7/05 11:45	5.92	19.9
7/7/2005	12:00	7/7/05 12:00	5.87	19.9
7/7/2005	12:15	7/7/05 12:15	5.82	19.9
7/7/2005	12:30	7/7/05 12:30	5.77	19.9
7/7/2005	12:45	7/7/05 12:45	5.73	20.0
7/7/2005	13:00	7/7/05 13:00	5.68	20.0
7/7/2005	13:15	7/7/05 13:15	5.64	20.0
7/7/2005	13:30	7/7/05 13:30	5.61	20.1
7/7/2005	13:45	7/7/05 13:45	5.58	20.2
7/7/2005	14:00	7/7/05 14:00	5.55	20.3
7/7/2005	14:15	7/7/05 14:15	5.52	20.4
7/7/2005	14:30	7/7/05 14:30	5.49	20.5
7/7/2005	14:45	7/7/05 14:45	5.46	20.5
7/7/2005	15:00	7/7/05 15:00	5.44	20.5
7/7/2005	15:15	7/7/05 15:15	5.42	20.5
7/7/2005	15:30	7/7/05 15:30	5.40	20.5
7/7/2005	15:45	7/7/05 15:45	5.39	20.5
7/7/2005	16:00	7/7/05 16:00	5.39	20.5
7/7/2005	16:15	7/7/05 16:15	5.45	20.5
7/7/2005	16:30	7/7/05 16:30	5.55	20.4
7/7/2005	16:45	7/7/05 16:45	5.72	20.4
7/7/2005	17:00	7/7/05 17:00	5.90	20.3
7/7/2005	17:15	7/7/05 17:15	6.03	20.5
7/7/2005	17:30	7/7/05 17:30	6.22	20.9
7/7/2005	17:45	7/7/05 17:45	6.38	21.3
7/7/2005	18:00	7/7/05 18:00	6.52	21.4
7/7/2005	18:15	7/7/05 18:15	6.63	21.5
7/7/2005	18:30	7/7/05 18:30	6.69	21.3
7/7/2005	18:45	7/7/05 18:45	6.69	21.2
7/7/2005	19:00	7/7/05 19:00	6.65	21.2
7/7/2005	19:15	7/7/05 19:15	6.59	21.2
7/7/2005	19:30	7/7/05 19:30	6.53	21.1
7/7/2005	19:45	7/7/05 19:45	6.46	21.0
7/7/2005	20:00	7/7/05 20:00	6.40	20.8
7/7/2005	20:15	7/7/05 20:15	6.34	20.6
7/7/2005	20:30	7/7/05 20:30	6.30	20.4

7/7/2005	20:45	7/7/05 20:45	6.25	20.2
7/7/2005	21:00	7/7/05 21:00	6.22	20.0
7/7/2005	21:15	7/7/05 21:15	6.18	19.9
7/7/2005	21:30	7/7/05 21:30	6.17	19.7
7/7/2005	21:45	7/7/05 21:45	6.13	19.6
7/7/2005	22:00	7/7/05 22:00	6.09	19.5
7/7/2005	22:15	7/7/05 22:15	6.05	19.4
7/7/2005	22:30	7/7/05 22:30	6.01	19.4
7/7/2005	22:45	7/7/05 22:45	5.98	19.3
7/7/2005	23:00	7/7/05 23:00	5.93	19.3
7/7/2005	23:15	7/7/05 23:15	5.89	19.2
7/7/2005	23:30	7/7/05 23:30	5.85	19.1
7/7/2005	23:45	7/7/05 23:45	5.82	19.1
7/8/2005	0:00	7/8/05 0:00	5.78	19.0
7/8/2005	0:15	7/8/05 0:15	5.75	18.9
7/8/2005	0:30	7/8/05 0:30	5.72	18.9
7/8/2005	0:45	7/8/05 0:45	5.69	18.9
7/8/2005	1:00	7/8/05 1:00	5.67	18.8
7/8/2005	1:15	7/8/05 1:15	5.65	18.8
7/8/2005	1:30	7/8/05 1:30	5.64	18.8
7/8/2005	1:45	7/8/05 1:45	5.65	18.8
7/8/2005	2:00	7/8/05 2:00	5.71	18.8
7/8/2005	2:15	7/8/05 2:15	5.83	18.7
7/8/2005	2:30	7/8/05 2:30	6.02	18.7
7/8/2005	2:45	7/8/05 2:45	6.18	18.7
7/8/2005	3:00	7/8/05 3:00	6.38	18.7
7/8/2005	3:15	7/8/05 3:15	6.60	18.6
7/8/2005	3:30	7/8/05 3:30	6.87	18.5
7/8/2005	3:45	7/8/05 3:45	7.12	18.4
7/8/2005	4:00	7/8/05 4:00	7.35	18.4
7/8/2005	4:15	7/8/05 4:15	7.58	18.4
7/8/2005	4:30	7/8/05 4:30	7.77	18.5
7/8/2005	4:45	7/8/05 4:45	7.92	18.5
7/8/2005	5:00	7/8/05 5:00	8.03	18.5
7/8/2005	5:15	7/8/05 5:15	8.10	18.6
7/8/2005	5:30	7/8/05 5:30	8.10	18.7
7/8/2005	5:45	7/8/05 5:45	8.04	18.7
7/8/2005	6:00	7/8/05 6:00	7.97	18.7
7/8/2005	6:15	7/8/05 6:15	7.89	18.6
7/8/2005	6:30	7/8/05 6:30	7.79	18.6
7/8/2005	6:45	7/8/05 6:45	7.72	18.5
7/8/2005	7:00	7/8/05 7:00	7.64	18.5
7/8/2005	7:15	7/8/05 7:15	7.58	18.5
7/8/2005	7:30	7/8/05 7:30	7.53	18.5
7/8/2005	7:45	7/8/05 7:45	7.49	18.4
7/8/2005	8:00	7/8/05 8:00	7.44	18.4
7/8/2005	8:15	7/8/05 8:15	7.39	18.4
7/8/2005	8:30	7/8/05 8:30	7.34	18.4
7/8/2005	8:45	7/8/05 8:45	7.28	18.4
7/8/2005	9:00	7/8/05 9:00	7.21	18.4
7/8/2005	9:15	7/8/05 9:15	7.14	18.4

7/8/2005	9:30	7/8/05 9:30	7.06	18.4
7/8/2005	9:45	7/8/05 9:45	6.99	18.4
7/8/2005	10:00	7/8/05 10:00	6.91	18.4
7/8/2005	10:15	7/8/05 10:15	6.84	18.4
7/8/2005	10:30	7/8/05 10:30	6.77	18.3
7/8/2005	10:45	7/8/05 10:45	6.70	18.3
7/8/2005	11:00	7/8/05 11:00	6.64	18.2
7/8/2005	11:15	7/8/05 11:15	6.57	18.2
7/8/2005	11:30	7/8/05 11:30	6.51	18.2
7/8/2005	11:45	7/8/05 11:45	6.45	18.1
7/8/2005	12:00	7/8/05 12:00	6.40	18.1
7/8/2005	12:15	7/8/05 12:15	6.35	18.0
7/8/2005	12:30	7/8/05 12:30	6.30	18.0
7/8/2005	12:45	7/8/05 12:45	6.24	18.0
7/8/2005	13:00	7/8/05 13:00	6.19	17.9
7/8/2005	13:15	7/8/05 13:15	6.14	17.9
7/8/2005	13:30	7/8/05 13:30	6.09	17.9
7/8/2005	13:45	7/8/05 13:45	6.04	17.9
7/8/2005	14:00	7/8/05 14:00	6.00	17.9
7/8/2005	14:15	7/8/05 14:15	5.96	17.9
7/8/2005	14:30	7/8/05 14:30	5.92	17.9
7/8/2005	14:45	7/8/05 14:45	5.88	17.9
7/8/2005	15:00	7/8/05 15:00	5.85	17.9
7/8/2005	15:15	7/8/05 15:15	5.82	17.8
7/8/2005	15:30	7/8/05 15:30	5.81	17.8
7/8/2005	15:45	7/8/05 15:45	5.81	17.8
7/8/2005	16:00	7/8/05 16:00	5.84	17.8
7/8/2005	16:15	7/8/05 16:15	5.91	17.8
7/8/2005	16:30	7/8/05 16:30	6.06	17.8
7/8/2005	16:45	7/8/05 16:45	6.17	17.8
7/8/2005	17:00	7/8/05 17:00	6.38	17.8
7/8/2005	17:15	7/8/05 17:15	6.56	17.8
7/8/2005	17:30	7/8/05 17:30	6.76	17.8
7/8/2005	17:45	7/8/05 17:45	6.95	17.8
7/8/2005	18:00	7/8/05 18:00	7.16	17.8
7/8/2005	18:15	7/8/05 18:15	7.33	17.8
7/8/2005	18:30	7/8/05 18:30	7.43	17.8
7/8/2005	18:45	7/8/05 18:45	7.49	17.9
7/8/2005	19:00	7/8/05 19:00	7.49	17.8
7/8/2005	19:15	7/8/05 19:15	7.44	17.8
7/8/2005	19:30	7/8/05 19:30	7.38	17.8
7/8/2005	19:45	7/8/05 19:45	7.31	17.8
7/8/2005	20:00	7/8/05 20:00	7.25	17.8
7/8/2005	20:15	7/8/05 20:15	7.20	17.8
7/8/2005	20:30	7/8/05 20:30	7.15	17.8
7/8/2005	20:45	7/8/05 20:45	7.12	17.8
7/8/2005	21:00	7/8/05 21:00	7.07	17.7
7/8/2005	21:15	7/8/05 21:15	7.04	17.7
7/8/2005	21:30	7/8/05 21:30	7.01	17.6
7/8/2005	21:45	7/8/05 21:45	6.98	17.6
7/8/2005	22:00	7/8/05 22:00	6.94	17.6

7/8/2005	22:15	7/8/05 22:15	6.86	17.5
7/8/2005	22:30	7/8/05 22:30	6.87	17.5
7/8/2005	22:45	7/8/05 22:45	6.81	17.4
7/8/2005	23:00	7/8/05 23:00	6.77	17.4
7/8/2005	23:15	7/8/05 23:15	6.66	17.3
7/8/2005	23:30	7/8/05 23:30	6.65	17.3
7/8/2005	23:45	7/8/05 23:45	6.60	17.2
7/9/2005	0:00	7/9/05 0:00	6.55	17.2
7/9/2005	0:15	7/9/05 0:15	6.49	17.1
7/9/2005	0:30	7/9/05 0:30	6.45	17.1
7/9/2005	0:45	7/9/05 0:45	6.41	17.1
7/9/2005	1:00	7/9/05 1:00	6.38	17.0
7/9/2005	1:15	7/9/05 1:15	6.34	17.0
7/9/2005	1:30	7/9/05 1:30	6.31	16.9
7/9/2005	1:45	7/9/05 1:45	6.29	16.9
7/9/2005	2:00	7/9/05 2:00	6.29	16.8
7/9/2005	2:15	7/9/05 2:15	6.28	16.8
7/9/2005	2:30	7/9/05 2:30	6.31	16.7
7/9/2005	2:45	7/9/05 2:45	6.33	16.7
7/9/2005	3:00	7/9/05 3:00	6.46	16.6
7/9/2005	3:15	7/9/05 3:15	6.61	16.5
7/9/2005	3:30	7/9/05 3:30	6.77	16.5
7/9/2005	3:45	7/9/05 3:45	6.97	16.5
7/9/2005	4:00	7/9/05 4:00	7.18	16.5
7/9/2005	4:15	7/9/05 4:15	7.41	16.5
7/9/2005	4:30	7/9/05 4:30	7.64	16.5
7/9/2005	4:45	7/9/05 4:45	7.84	16.5
7/9/2005	5:00	7/9/05 5:00	8.00	16.5
7/9/2005	5:15	7/9/05 5:15	8.12	16.5
7/9/2005	5:30	7/9/05 5:30	8.16	16.5
7/9/2005	5:45	7/9/05 5:45	8.15	16.5
7/9/2005	6:00	7/9/05 6:00	8.10	16.5
7/9/2005	6:15	7/9/05 6:15	8.05	16.5
7/9/2005	6:30	7/9/05 6:30	7.99	16.5
7/9/2005	6:45	7/9/05 6:45	7.93	16.5
7/9/2005	7:00	7/9/05 7:00	7.88	16.5
7/9/2005	7:15	7/9/05 7:15	7.83	16.4
7/9/2005	7:30	7/9/05 7:30	7.78	16.4
7/9/2005	7:45	7/9/05 7:45	7.74	16.5
7/9/2005	8:00	7/9/05 8:00	7.70	16.5
7/9/2005	8:15	7/9/05 8:15	7.65	16.5
7/9/2005	8:30	7/9/05 8:30	7.60	16.5
7/9/2005	8:45	7/9/05 8:45	7.56	16.5
7/9/2005	9:00	7/9/05 9:00	7.50	16.5
7/9/2005	9:15	7/9/05 9:15	7.44	16.6
7/9/2005	9:30	7/9/05 9:30	7.38	16.6
7/9/2005	9:45	7/9/05 9:45	7.31	16.6
7/9/2005	10:00	7/9/05 10:00	7.24	16.7
7/9/2005	10:15	7/9/05 10:15	7.17	16.7
7/9/2005	10:30	7/9/05 10:30	7.10	16.8
7/9/2005	10:45	7/9/05 10:45	7.03	16.9

7/9/2005	11:00	7/9/05 11:00	6.96	16.9
7/9/2005	11:15	7/9/05 11:15	6.90	16.9
7/9/2005	11:30	7/9/05 11:30	6.84	16.9
7/9/2005	11:45	7/9/05 11:45	6.78	16.9
7/9/2005	12:00	7/9/05 12:00	6.72	17.0
7/9/2005	12:15	7/9/05 12:15	6.67	17.0
7/9/2005	12:30	7/9/05 12:30	6.61	17.0
7/9/2005	12:45	7/9/05 12:45	6.56	17.0
7/9/2005	13:00	7/9/05 13:00	6.50	17.1
7/9/2005	13:15	7/9/05 13:15	6.45	17.1
7/9/2005	13:30	7/9/05 13:30	6.40	17.0
7/9/2005	13:45	7/9/05 13:45	6.34	17.0
7/9/2005	14:00	7/9/05 14:00	6.30	17.0
7/9/2005	14:15	7/9/05 14:15	6.25	17.0
7/9/2005	14:30	7/9/05 14:30	6.20	17.0
7/9/2005	14:45	7/9/05 14:45	6.16	17.0
7/9/2005	15:00	7/9/05 15:00	6.12	17.0
7/9/2005	15:15	7/9/05 15:15	6.08	17.0
7/9/2005	15:30	7/9/05 15:30	6.04	17.0
7/9/2005	15:45	7/9/05 15:45	6.01	17.0
7/9/2005	16:00	7/9/05 16:00	5.99	17.0
7/9/2005	16:15	7/9/05 16:15	5.97	17.0
7/9/2005	16:30	7/9/05 16:30	5.98	17.0
7/9/2005	16:45	7/9/05 16:45	6.00	17.0
7/9/2005	17:00	7/9/05 17:00	6.06	17.0
7/9/2005	17:15	7/9/05 17:15	6.19	17.0
7/9/2005	17:30	7/9/05 17:30	6.38	17.0
7/9/2005	17:45	7/9/05 17:45	6.57	17.0
7/9/2005	18:00	7/9/05 18:00	6.75	17.0
7/9/2005	18:15	7/9/05 18:15	6.94	17.1
7/9/2005	18:30	7/9/05 18:30	7.13	17.1
7/9/2005	18:45	7/9/05 18:45	7.30	17.2
7/9/2005	19:00	7/9/05 19:00	7.40	17.2
7/9/2005	19:15	7/9/05 19:15	7.45	17.1
7/9/2005	19:30	7/9/05 19:30	7.43	17.1
7/9/2005	19:45	7/9/05 19:45	7.38	17.1
7/9/2005	20:00	7/9/05 20:00	7.33	17.1
7/9/2005	20:15	7/9/05 20:15	7.27	17.0
7/9/2005	20:30	7/9/05 20:30	7.20	17.0
7/9/2005	20:45	7/9/05 20:45	7.15	17.0
7/9/2005	21:00	7/9/05 21:00	7.09	17.0
7/9/2005	21:15	7/9/05 21:15	7.05	17.0
7/9/2005	21:30	7/9/05 21:30	7.01	17.0
7/9/2005	21:45	7/9/05 21:45	6.97	17.0
7/9/2005	22:00	7/9/05 22:00	6.94	16.9
7/9/2005	22:15	7/9/05 22:15	6.90	16.9
7/9/2005	22:30	7/9/05 22:30	6.86	16.9
7/9/2005	22:45	7/9/05 22:45	6.82	16.9
7/9/2005	23:00	7/9/05 23:00	6.77	16.9
7/9/2005	23:15	7/9/05 23:15	6.72	16.9
7/9/2005	23:30	7/9/05 23:30	6.66	16.9

7/9/2005	23:45	7/9/05 23:45	6.61	16.9
7/10/2005	0:00	7/10/05 0:00	6.55	16.8
7/10/2005	0:15	7/10/05 0:15	6.50	16.8
7/10/2005	0:30	7/10/05 0:30	6.45	16.8
7/10/2005	0:45	7/10/05 0:45	6.39	16.8
7/10/2005	1:00	7/10/05 1:00	6.35	16.8
7/10/2005	1:15	7/10/05 1:15	6.29	16.8
7/10/2005	1:30	7/10/05 1:30	6.25	16.8
7/10/2005	1:45	7/10/05 1:45	6.21	16.8
7/10/2005	2:00	7/10/05 2:00	6.17	16.8
7/10/2005	2:15	7/10/05 2:15	6.14	16.8
7/10/2005	2:30	7/10/05 2:30	6.11	16.7
7/10/2005	2:45	7/10/05 2:45	6.08	16.7
7/10/2005	3:00	7/10/05 3:00	6.07	16.7
7/10/2005	3:15	7/10/05 3:15	6.08	16.7
7/10/2005	3:30	7/10/05 3:30	6.11	16.7
7/10/2005	3:45	7/10/05 3:45	6.19	16.7
7/10/2005	4:00	7/10/05 4:00	6.34	16.7
7/10/2005	4:15	7/10/05 4:15	6.52	16.6
7/10/2005	4:30	7/10/05 4:30	6.70	16.6
7/10/2005	4:45	7/10/05 4:45	6.89	16.6
7/10/2005	5:00	7/10/05 5:00	7.10	16.6
7/10/2005	5:15	7/10/05 5:15	7.32	16.5
7/10/2005	5:30	7/10/05 5:30	7.50	16.5
7/10/2005	5:45	7/10/05 5:45	7.65	16.5
7/10/2005	6:00	7/10/05 6:00	7.73	16.5
7/10/2005	6:15	7/10/05 6:15	7.75	16.5
7/10/2005	6:30	7/10/05 6:30	7.72	16.5
7/10/2005	6:45	7/10/05 6:45	7.65	16.5
7/10/2005	7:00	7/10/05 7:00	7.60	16.5
7/10/2005	7:15	7/10/05 7:15	7.53	16.5
7/10/2005	7:30	7/10/05 7:30	7.47	16.5
7/10/2005	7:45	7/10/05 7:45	7.41	16.5
7/10/2005	8:00	7/10/05 8:00	7.35	16.5
7/10/2005	8:15	7/10/05 8:15	7.29	16.6
7/10/2005	8:30	7/10/05 8:30	7.24	16.6
7/10/2005	8:45	7/10/05 8:45	7.19	16.6
7/10/2005	9:00	7/10/05 9:00	7.15	16.6
7/10/2005	9:15	7/10/05 9:15	7.10	16.6
7/10/2005	9:30	7/10/05 9:30	7.05	16.6
7/10/2005	9:45	7/10/05 9:45	6.99	16.6
7/10/2005	10:00	7/10/05 10:00	6.93	16.6
7/10/2005	10:15	7/10/05 10:15	6.86	16.6
7/10/2005	10:30	7/10/05 10:30	6.80	16.6
7/10/2005	10:45	7/10/05 10:45	6.73	16.7
7/10/2005	11:00	7/10/05 11:00	6.66	16.7
7/10/2005	11:15	7/10/05 11:15	6.59	16.7
7/10/2005	11:30	7/10/05 11:30	6.53	16.8
7/10/2005	11:45	7/10/05 11:45	6.47	16.8
7/10/2005	12:00	7/10/05 12:00	6.41	16.8
7/10/2005	12:15	7/10/05 12:15	6.35	16.8

7/10/2005	12:30	7/10/05 12:30	6.29	16.8
7/10/2005	12:45	7/10/05 12:45	6.23	16.8
7/10/2005	13:00	7/10/05 13:00	6.18	16.8
7/10/2005	13:15	7/10/05 13:15	6.13	16.8
7/10/2005	13:30	7/10/05 13:30	6.08	16.7
7/10/2005	13:45	7/10/05 13:45	6.03	16.7
7/10/2005	14:00	7/10/05 14:00	5.98	16.7
7/10/2005	14:15	7/10/05 14:15	5.93	16.7
7/10/2005	14:30	7/10/05 14:30	5.88	16.8
7/10/2005	14:45	7/10/05 14:45	5.84	16.8
7/10/2005	15:00	7/10/05 15:00	5.80	16.7
7/10/2005	15:15	7/10/05 15:15	5.77	16.7
7/10/2005	15:30	7/10/05 15:30	5.73	16.7
7/10/2005	15:45	7/10/05 15:45	5.70	16.7
7/10/2005	16:00	7/10/05 16:00	5.67	16.7
7/10/2005	16:15	7/10/05 16:15	5.65	16.8
7/10/2005	16:30	7/10/05 16:30	5.63	16.8
7/10/2005	16:45	7/10/05 16:45	5.62	16.9
7/10/2005	17:00	7/10/05 17:00	5.61	16.9
7/10/2005	17:15	7/10/05 17:15	5.62	16.8
7/10/2005	17:30	7/10/05 17:30	5.66	16.8
7/10/2005	17:45	7/10/05 17:45	5.78	16.7
7/10/2005	18:00	7/10/05 18:00	5.96	16.7
7/10/2005	18:15	7/10/05 18:15	6.16	16.6
7/10/2005	18:30	7/10/05 18:30	6.34	16.6
7/10/2005	18:45	7/10/05 18:45	6.53	16.7
7/10/2005	19:00	7/10/05 19:00	6.73	16.8
7/10/2005	19:15	7/10/05 19:15	6.92	16.9
7/10/2005	19:30	7/10/05 19:30	7.06	17.0
7/10/2005	19:45	7/10/05 19:45	7.16	17.0
7/10/2005	20:00	7/10/05 20:00	7.20	16.9
7/10/2005	20:15	7/10/05 20:15	7.16	16.9
7/10/2005	20:30	7/10/05 20:30	7.10	16.9
7/10/2005	20:45	7/10/05 20:45	7.04	16.9
7/10/2005	21:00	7/10/05 21:00	6.98	16.8
7/10/2005	21:15	7/10/05 21:15	6.92	16.8
7/10/2005	21:30	7/10/05 21:30	6.87	16.7
7/10/2005	21:45	7/10/05 21:45	6.83	16.6
7/10/2005	22:00	7/10/05 22:00	6.79	16.6
7/10/2005	22:15	7/10/05 22:15	6.76	16.6
7/10/2005	22:30	7/10/05 22:30	6.73	16.5
7/10/2005	22:45	7/10/05 22:45	6.71	16.5
7/10/2005	23:00	7/10/05 23:00	6.68	16.5
7/10/2005	23:15	7/10/05 23:15	6.64	16.5
7/10/2005	23:30	7/10/05 23:30	6.60	16.4
7/10/2005	23:45	7/10/05 23:45	6.56	16.4
7/11/2005	0:00	7/11/05 0:00	6.51	16.4
7/11/2005	0:15	7/11/05 0:15	6.46	16.4
7/11/2005	0:30	7/11/05 0:30	6.41	16.4
7/11/2005	0:45	7/11/05 0:45	6.36	16.4
7/11/2005	1:00	7/11/05 1:00	6.31	16.4

7/11/2005	1:15	7/11/05 1:15	6.27	16.3
7/11/2005	1:30	7/11/05 1:30	6.22	16.3
7/11/2005	1:45	7/11/05 1:45	6.18	16.3
7/11/2005	2:00	7/11/05 2:00	6.14	16.3
7/11/2005	2:15	7/11/05 2:15	6.10	16.3
7/11/2005	2:30	7/11/05 2:30	6.07	16.3
7/11/2005	2:45	7/11/05 2:45	6.03	16.3
7/11/2005	3:00	7/11/05 3:00	6.00	16.2
7/11/2005	3:15	7/11/05 3:15	5.98	16.2
7/11/2005	3:30	7/11/05 3:30	5.96	16.2
7/11/2005	3:45	7/11/05 3:45	5.95	16.2
7/11/2005	4:00	7/11/05 4:00	5.96	16.2
7/11/2005	4:15	7/11/05 4:15	5.99	16.2
7/11/2005	4:30	7/11/05 4:30	6.06	16.2
7/11/2005	4:45	7/11/05 4:45	6.20	16.2
7/11/2005	5:00	7/11/05 5:00	6.37	16.1
7/11/2005	5:15	7/11/05 5:15	6.53	16.1
7/11/2005	5:30	7/11/05 5:30	6.71	16.1
7/11/2005	5:45	7/11/05 5:45	6.91	16.2
7/11/2005	6:00	7/11/05 6:00	7.09	16.2
7/11/2005	6:15	7/11/05 6:15	7.23	16.2
7/11/2005	6:30	7/11/05 6:30	7.35	16.2
7/11/2005	6:45	7/11/05 6:45	7.42	16.2
7/11/2005	7:00	7/11/05 7:00	7.42	16.2
7/11/2005	7:15	7/11/05 7:15	7.38	16.2
7/11/2005	7:30	7/11/05 7:30	7.34	16.3
7/11/2005	7:45	7/11/05 7:45	7.30	16.3
7/11/2005	8:00	7/11/05 8:00	7.24	16.3
7/11/2005	8:15	7/11/05 8:15	7.18	16.4
7/11/2005	8:30	7/11/05 8:30	7.13	16.4
7/11/2005	8:45	7/11/05 8:45	7.07	16.4
7/11/2005	9:00	7/11/05 9:00	7.02	16.5
7/11/2005	9:15	7/11/05 9:15	6.98	16.6
7/11/2005	9:30	7/11/05 9:30	6.92	16.6
7/11/2005	9:45	7/11/05 9:45	6.88	16.7
7/11/2005	10:00	7/11/05 10:00	6.83	16.7
7/11/2005	10:15	7/11/05 10:15	6.77	16.8
7/11/2005	10:30	7/11/05 10:30	6.72	16.9
7/11/2005	10:45	7/11/05 10:45	6.66	17.0
7/11/2005	11:00	7/11/05 11:00	6.59	17.1
7/11/2005	11:15	7/11/05 11:15	6.54	17.2
7/11/2005	11:30	7/11/05 11:30	6.47	17.2
7/11/2005	11:45	7/11/05 11:45	6.42	17.3
7/11/2005	12:00	7/11/05 12:00	6.36	17.4
7/11/2005	12:15	7/11/05 12:15	6.30	17.5
7/11/2005	12:30	7/11/05 12:30	6.26	17.7
7/11/2005	12:45	7/11/05 12:45	6.19	17.7
7/11/2005	13:00	7/11/05 13:00	6.14	17.7
7/11/2005	13:15	7/11/05 13:15	6.09	17.7
7/11/2005	13:30	7/11/05 13:30	6.04	17.7
7/11/2005	13:45	7/11/05 13:45	5.99	17.6

7/11/2005	14:00	7/11/05 14:00	5.94	17.6
7/11/2005	14:15	7/11/05 14:15	5.91	17.6
7/11/2005	14:30	7/11/05 14:30	5.87	17.7
7/11/2005	14:45	7/11/05 14:45	5.82	17.8
7/11/2005	15:00	7/11/05 15:00	5.78	17.8
7/11/2005	15:15	7/11/05 15:15	5.74	17.8
7/11/2005	15:30	7/11/05 15:30	5.71	17.8
7/11/2005	15:45	7/11/05 15:45	5.68	17.8
7/11/2005	16:00	7/11/05 16:00	5.65	17.8
7/11/2005	16:15	7/11/05 16:15	5.63	17.8
7/11/2005	16:30	7/11/05 16:30	5.60	17.9
7/11/2005	16:45	7/11/05 16:45	5.58	17.9
7/11/2005	17:00	7/11/05 17:00	5.57	17.8
7/11/2005	17:15	7/11/05 17:15	5.56	17.8
7/11/2005	17:30	7/11/05 17:30	5.58	17.8
7/11/2005	17:45	7/11/05 17:45	5.63	17.7
7/11/2005	18:00	7/11/05 18:00	5.76	17.7
7/11/2005	18:15	7/11/05 18:15	5.96	17.6
7/11/2005	18:30	7/11/05 18:30	6.13	17.5
7/11/2005	18:45	7/11/05 18:45	6.32	17.6
7/11/2005	19:00	7/11/05 19:00	6.51	17.7
7/11/2005	19:15	7/11/05 19:15	6.71	17.8
7/11/2005	19:30	7/11/05 19:30	6.89	17.8
7/11/2005	19:45	7/11/05 19:45	7.06	17.9
7/11/2005	20:00	7/11/05 20:00	7.16	17.9
7/11/2005	20:15	7/11/05 20:15	7.22	17.9
7/11/2005	20:30	7/11/05 20:30	7.25	17.9
7/11/2005	20:45	7/11/05 20:45	7.23	17.9
7/11/2005	21:00	7/11/05 21:00	7.19	17.8
7/11/2005	21:15	7/11/05 21:15	7.15	17.8
7/11/2005	21:30	7/11/05 21:30	7.10	17.8
7/11/2005	21:45	7/11/05 21:45	7.05	17.7
7/11/2005	22:00	7/11/05 22:00	7.00	17.6
7/11/2005	22:15	7/11/05 22:15	6.95	17.6
7/11/2005	22:30	7/11/05 22:30	6.92	17.5
7/11/2005	22:45	7/11/05 22:45	6.88	17.4
7/11/2005	23:00	7/11/05 23:00	6.85	17.4
7/11/2005	23:15	7/11/05 23:15	6.82	17.4
7/11/2005	23:30	7/11/05 23:30	6.79	17.4
7/11/2005	23:45	7/11/05 23:45	6.74	17.3
7/12/2005	0:00	7/12/05 0:00	6.70	17.3
7/12/2005	0:15	7/12/05 0:15	6.65	17.3
7/12/2005	0:30	7/12/05 0:30	6.60	17.3
7/12/2005	0:45	7/12/05 0:45	6.55	17.2
7/12/2005	1:00	7/12/05 1:00	6.49	17.2
7/12/2005	1:15	7/12/05 1:15	6.44	17.2
7/12/2005	1:30	7/12/05 1:30	6.39	17.2
7/12/2005	1:45	7/12/05 1:45	6.34	17.2
7/12/2005	2:00	7/12/05 2:00	6.29	17.2
7/12/2005	2:15	7/12/05 2:15	6.25	17.2
7/12/2005	2:30	7/12/05 2:30	6.20	17.2

7/12/2005	2:45	7/12/05 2:45	6.16	17.2
7/12/2005	3:00	7/12/05 3:00	6.12	17.2
7/12/2005	3:15	7/12/05 3:15	6.09	17.1
7/12/2005	3:30	7/12/05 3:30	6.05	17.1
7/12/2005	3:45	7/12/05 3:45	6.02	17.1
7/12/2005	4:00	7/12/05 4:00	5.99	17.1
7/12/2005	4:15	7/12/05 4:15	5.97	17.1
7/12/2005	4:30	7/12/05 4:30	5.95	17.1
7/12/2005	4:45	7/12/05 4:45	5.94	17.1
7/12/2005	5:00	7/12/05 5:00	5.94	17.1
7/12/2005	5:15	7/12/05 5:15	5.97	17.0
7/12/2005	5:30	7/12/05 5:30	6.02	17.0
7/12/2005	5:45	7/12/05 5:45	6.11	17.0
7/12/2005	6:00	7/12/05 6:00	6.24	17.0
7/12/2005	6:15	7/12/05 6:15	6.37	17.0
7/12/2005	6:30	7/12/05 6:30	6.50	17.0
7/12/2005	6:45	7/12/05 6:45	6.64	17.0
7/12/2005	7:00	7/12/05 7:00	6.76	17.0
7/12/2005	7:15	7/12/05 7:15	6.86	17.1
7/12/2005	7:30	7/12/05 7:30	6.93	17.1
7/12/2005	7:45	7/12/05 7:45	6.95	17.1
7/12/2005	8:00	7/12/05 8:00	6.93	17.1
7/12/2005	8:15	7/12/05 8:15	6.89	17.2
7/12/2005	8:30	7/12/05 8:30	6.86	17.2
7/12/2005	8:45	7/12/05 8:45	6.81	17.3
7/12/2005	9:00	7/12/05 9:00	6.76	17.3
7/12/2005	9:15	7/12/05 9:15	6.71	17.4
7/12/2005	9:30	7/12/05 9:30	6.66	17.5
7/12/2005	9:45	7/12/05 9:45	6.61	17.5
7/12/2005	10:00	7/12/05 10:00	6.56	17.6
7/12/2005	10:15	7/12/05 10:15	6.51	17.7
7/12/2005	10:30	7/12/05 10:30	6.46	17.8
7/12/2005	10:45	7/12/05 10:45	6.41	17.8
7/12/2005	11:00	7/12/05 11:00	6.36	17.9
7/12/2005	11:15	7/12/05 11:15	6.32	18.0
7/12/2005	11:30	7/12/05 11:30	6.26	18.0
7/12/2005	11:45	7/12/05 11:45	6.21	18.1
7/12/2005	12:00	7/12/05 12:00	6.17	18.2
7/12/2005	12:15	7/12/05 12:15	6.11	18.3
7/12/2005	12:30	7/12/05 12:30	6.06	18.3
7/12/2005	12:45	7/12/05 12:45	6.02	18.4
7/12/2005	13:00	7/12/05 13:00	5.97	18.5
7/12/2005	13:15	7/12/05 13:15	5.92	18.5
7/12/2005	13:30	7/12/05 13:30	5.88	18.5
7/12/2005	13:45	7/12/05 13:45	5.83	18.6
7/12/2005	14:00	7/12/05 14:00	5.79	18.6
7/12/2005	14:15	7/12/05 14:15	5.76	18.6
7/12/2005	14:30	7/12/05 14:30	5.71	18.7
7/12/2005	14:45	7/12/05 14:45	5.68	18.7
7/12/2005	15:00	7/12/05 15:00	5.64	18.7
7/12/2005	15:15	7/12/05 15:15	5.61	18.7

7/12/2005	15:30	7/12/05 15:30	5.58	18.7
7/12/2005	15:45	7/12/05 15:45	5.55	18.7
7/12/2005	16:00	7/12/05 16:00	5.53	18.7
7/12/2005	16:15	7/12/05 16:15	5.51	18.7
7/12/2005	16:30	7/12/05 16:30	5.49	18.7
7/12/2005	16:45	7/12/05 16:45	5.47	18.7
7/12/2005	17:00	7/12/05 17:00	5.45	18.7
7/12/2005	17:15	7/12/05 17:15	5.44	18.6
7/12/2005	17:30	7/12/05 17:30	5.43	18.6
7/12/2005	17:45	7/12/05 17:45	5.42	18.6
7/12/2005	18:00	7/12/05 18:00	5.43	18.6
7/12/2005	18:15	7/12/05 18:15	5.46	18.5
7/12/2005	18:30	7/12/05 18:30	5.57	18.5
7/12/2005	18:45	7/12/05 18:45	5.74	18.5
7/12/2005	19:00	7/12/05 19:00	5.92	18.5
7/12/2005	19:15	7/12/05 19:15	6.10	18.4
7/12/2005	19:30	7/12/05 19:30	6.27	18.4
7/12/2005	19:45	7/12/05 19:45	6.46	18.4
7/12/2005	20:00	7/12/05 20:00	6.66	18.5
7/12/2005	20:15	7/12/05 20:15	6.84	18.4
7/12/2005	20:30	7/12/05 20:30	6.98	18.4
7/12/2005	20:45	7/12/05 20:45	7.11	18.4
7/12/2005	21:00	7/12/05 21:00	7.18	18.4
7/12/2005	21:15	7/12/05 21:15	7.19	18.4
7/12/2005	21:30	7/12/05 21:30	7.16	18.4
7/12/2005	21:45	7/12/05 21:45	7.11	18.4
7/12/2005	22:00	7/12/05 22:00	7.05	18.3
7/12/2005	22:15	7/12/05 22:15	6.99	18.3
7/12/2005	22:30	7/12/05 22:30	6.94	18.2
7/12/2005	22:45	7/12/05 22:45	6.89	18.2
7/12/2005	23:00	7/12/05 23:00	6.85	18.1
7/12/2005	23:15	7/12/05 23:15	6.82	18.1
7/12/2005	23:30	7/12/05 23:30	6.80	18.1
7/12/2005	23:45	7/12/05 23:45	6.77	18.0
7/13/2005	0:00	7/13/05 0:00	6.74	18.0
7/13/2005	0:15	7/13/05 0:15	6.70	18.0
7/13/2005	0:30	7/13/05 0:30	6.65	18.0
7/13/2005	0:45	7/13/05 0:45	6.59	18.0
7/13/2005	1:00	7/13/05 1:00	6.55	17.9
7/13/2005	1:15	7/13/05 1:15	6.49	17.9
7/13/2005	1:30	7/13/05 1:30	6.43	17.9
7/13/2005	1:45	7/13/05 1:45	6.37	17.9
7/13/2005	2:00	7/13/05 2:00	6.32	17.9
7/13/2005	2:15	7/13/05 2:15	6.26	17.8
7/13/2005	2:30	7/13/05 2:30	6.21	17.8
7/13/2005	2:45	7/13/05 2:45	6.16	17.8
7/13/2005	3:00	7/13/05 3:00	6.11	17.7
7/13/2005	3:15	7/13/05 3:15	6.06	17.7
7/13/2005	3:30	7/13/05 3:30	6.01	17.7
7/13/2005	3:45	7/13/05 3:45	5.97	17.6
7/13/2005	4:00	7/13/05 4:00	5.93	17.6

7/13/2005	4:15	7/13/05 4:15	5.89	17.6
7/13/2005	4:30	7/13/05 4:30	5.85	17.6
7/13/2005	4:45	7/13/05 4:45	5.82	17.5
7/13/2005	5:00	7/13/05 5:00	5.79	17.5
7/13/2005	5:15	7/13/05 5:15	5.76	17.4
7/13/2005	5:30	7/13/05 5:30	5.73	17.4
7/13/2005	5:45	7/13/05 5:45	5.71	17.3
7/13/2005	6:00	7/13/05 6:00	5.70	17.3
7/13/2005	6:15	7/13/05 6:15	5.69	17.3
7/13/2005	6:30	7/13/05 6:30	5.70	17.2
7/13/2005	6:45	7/13/05 6:45	5.72	17.2
7/13/2005	7:00	7/13/05 7:00	5.77	17.2
7/13/2005	7:15	7/13/05 7:15	5.86	17.2
7/13/2005	7:30	7/13/05 7:30	5.95	17.2
7/13/2005	7:45	7/13/05 7:45	6.04	17.2
7/13/2005	8:00	7/13/05 8:00	6.13	17.2
7/13/2005	8:15	7/13/05 8:15	6.20	17.3
7/13/2005	8:30	7/13/05 8:30	6.25	17.3
7/13/2005	8:45	7/13/05 8:45	6.27	17.4
7/13/2005	9:00	7/13/05 9:00	6.26	17.3
7/13/2005	9:15	7/13/05 9:15	6.25	17.4
7/13/2005	9:30	7/13/05 9:30	6.23	17.4
7/13/2005	9:45	7/13/05 9:45	6.20	17.4
7/13/2005	10:00	7/13/05 10:00	6.16	17.5
7/13/2005	10:15	7/13/05 10:15	6.13	17.6
7/13/2005	10:30	7/13/05 10:30	6.10	17.6
7/13/2005	10:45	7/13/05 10:45	6.07	17.7
7/13/2005	11:00	7/13/05 11:00	6.03	17.7
7/13/2005	11:15	7/13/05 11:15	6.00	17.8
7/13/2005	11:30	7/13/05 11:30	5.97	17.9
7/13/2005	11:45	7/13/05 11:45	5.94	17.9
7/13/2005	12:00	7/13/05 12:00	5.90	17.9
7/13/2005	12:15	7/13/05 12:15	5.87	17.9
7/13/2005	12:30	7/13/05 12:30	5.84	17.9
7/13/2005	12:45	7/13/05 12:45	5.81	18.0
7/13/2005	13:00	7/13/05 13:00	5.78	18.0
7/13/2005	13:15	7/13/05 13:15	5.74	18.1
7/13/2005	13:30	7/13/05 13:30	5.71	18.2
7/13/2005	13:45	7/13/05 13:45	5.68	18.3
7/13/2005	14:00	7/13/05 14:00	5.65	18.4
7/13/2005	14:15	7/13/05 14:15	5.62	18.5
7/13/2005	14:30	7/13/05 14:30	5.59	18.5
7/13/2005	14:45	7/13/05 14:45	5.57	18.6
7/13/2005	15:00	7/13/05 15:00	5.54	18.6
7/13/2005	15:15	7/13/05 15:15	5.51	18.6
7/13/2005	15:30	7/13/05 15:30	5.49	18.6
7/13/2005	15:45	7/13/05 15:45	5.47	18.7
7/13/2005	16:00	7/13/05 16:00	5.45	18.7
7/13/2005	16:15	7/13/05 16:15	5.43	18.7
7/13/2005	16:30	7/13/05 16:30	5.42	18.7
7/13/2005	16:45	7/13/05 16:45	5.40	18.7

7/13/2005	17:00	7/13/05 17:00	5.38	18.7
7/13/2005	17:15	7/13/05 17:15	5.37	18.7
7/13/2005	17:30	7/13/05 17:30	5.36	18.6
7/13/2005	17:45	7/13/05 17:45	5.35	18.6
7/13/2005	18:00	7/13/05 18:00	5.35	18.6
7/13/2005	18:15	7/13/05 18:15	5.34	18.5
7/13/2005	18:30	7/13/05 18:30	5.34	18.5
7/13/2005	18:45	7/13/05 18:45	5.36	18.5
7/13/2005	19:00	7/13/05 19:00	5.42	18.4
7/13/2005	19:15	7/13/05 19:15	5.56	18.4
7/13/2005	19:30	7/13/05 19:30	5.74	18.3
7/13/2005	19:45	7/13/05 19:45	5.91	18.3
7/13/2005	20:00	7/13/05 20:00	6.07	18.3
7/13/2005	20:15	7/13/05 20:15	6.25	18.2
7/13/2005	20:30	7/13/05 20:30	6.43	18.2
7/13/2005	20:45	7/13/05 20:45	6.60	18.2
7/13/2005	21:00	7/13/05 21:00	6.75	18.2
7/13/2005	21:15	7/13/05 21:15	6.88	18.2
7/13/2005	21:30	7/13/05 21:30	6.97	18.2
7/13/2005	21:45	7/13/05 21:45	7.01	18.3
7/13/2005	22:00	7/13/05 22:00	7.00	18.2
7/13/2005	22:15	7/13/05 22:15	6.96	18.2
7/13/2005	22:30	7/13/05 22:30	6.91	18.2
7/13/2005	22:45	7/13/05 22:45	6.87	18.2
7/13/2005	23:00	7/13/05 23:00	6.83	18.1
7/13/2005	23:15	7/13/05 23:15	6.79	18.0
7/13/2005	23:30	7/13/05 23:30	6.75	18.0
7/13/2005	23:45	7/13/05 23:45	6.72	17.9
7/14/2005	0:00	7/14/05 0:00	6.69	17.9
7/14/2005	0:15	7/14/05 0:15	6.65	17.9
7/14/2005	0:30	7/14/05 0:30	6.61	17.8
7/14/2005	0:45	7/14/05 0:45	6.58	17.8
7/14/2005	1:00	7/14/05 1:00	6.55	17.8
7/14/2005	1:15	7/14/05 1:15	6.51	17.7
7/14/2005	1:30	7/14/05 1:30	6.46	17.7
7/14/2005	1:45	7/14/05 1:45	6.40	17.7
7/14/2005	2:00	7/14/05 2:00	6.35	17.6
7/14/2005	2:15	7/14/05 2:15	6.30	17.6
7/14/2005	2:30	7/14/05 2:30	6.25	17.5
7/14/2005	2:45	7/14/05 2:45	6.20	17.5
7/14/2005	3:00	7/14/05 3:00	6.15	17.5
7/14/2005	3:15	7/14/05 3:15	6.10	17.4
7/14/2005	3:30	7/14/05 3:30	6.06	17.4
7/14/2005	3:45	7/14/05 3:45	6.01	17.4
7/14/2005	4:00	7/14/05 4:00	5.97	17.4
7/14/2005	4:15	7/14/05 4:15	5.93	17.4
7/14/2005	4:30	7/14/05 4:30	5.89	17.3
7/14/2005	4:45	7/14/05 4:45	5.85	17.3
7/14/2005	5:00	7/14/05 5:00	5.81	17.3
7/14/2005	5:15	7/14/05 5:15	5.78	17.2
7/14/2005	5:30	7/14/05 5:30	5.74	17.2

7/14/2005	5:45	7/14/05 5:45	5.71	17.1
7/14/2005	6:00	7/14/05 6:00	5.68	17.1
7/14/2005	6:15	7/14/05 6:15	5.66	17.1
7/14/2005	6:30	7/14/05 6:30	5.64	17.0
7/14/2005	6:45	7/14/05 6:45	5.62	17.1
7/14/2005	7:00	7/14/05 7:00	5.61	17.1
7/14/2005	7:15	7/14/05 7:15	5.60	17.1
7/14/2005	7:30	7/14/05 7:30	5.60	17.1
7/14/2005	7:45	7/14/05 7:45	5.60	17.1
7/14/2005	8:00	7/14/05 8:00	5.63	17.2
7/14/2005	8:15	7/14/05 8:15	5.66	17.2
7/14/2005	8:30	7/14/05 8:30	5.71	17.3
7/14/2005	8:45	7/14/05 8:45	5.78	17.4
7/14/2005	9:00	7/14/05 9:00	5.84	17.5
7/14/2005	9:15	7/14/05 9:15	5.91	17.6
7/14/2005	9:30	7/14/05 9:30	5.95	17.7
7/14/2005	9:45	7/14/05 9:45	5.97	17.8
7/14/2005	10:00	7/14/05 10:00	5.99	18.1
7/14/2005	10:15	7/14/05 10:15	6.00	18.2
7/14/2005	10:30	7/14/05 10:30	6.01	18.3
7/14/2005	10:45	7/14/05 10:45	5.99	18.4
7/14/2005	11:00	7/14/05 11:00	5.98	18.5
7/14/2005	11:15	7/14/05 11:15	5.96	18.7
7/14/2005	11:30	7/14/05 11:30	5.94	18.8
7/14/2005	11:45	7/14/05 11:45	5.92	19.0
7/14/2005	12:00	7/14/05 12:00	5.91	19.1
7/14/2005	12:15	7/14/05 12:15	5.88	19.2
7/14/2005	12:30	7/14/05 12:30	5.86	19.3
7/14/2005	12:45	7/14/05 12:45	5.83	19.4
7/14/2005	13:00	7/14/05 13:00	5.80	19.6
7/14/2005	13:15	7/14/05 13:15	5.78	19.7
7/14/2005	13:30	7/14/05 13:30	5.76	19.8
7/14/2005	13:45	7/14/05 13:45	5.73	19.9
7/14/2005	14:00	7/14/05 14:00	5.71	20.0
7/14/2005	14:15	7/14/05 14:15	5.68	20.1
7/14/2005	14:30	7/14/05 14:30	5.66	20.2
7/14/2005	14:45	7/14/05 14:45	5.64	20.2
7/14/2005	15:00	7/14/05 15:00	5.61	20.3
7/14/2005	15:15	7/14/05 15:15	5.59	20.3
7/14/2005	15:30	7/14/05 15:30	5.56	20.3
7/14/2005	15:45	7/14/05 15:45	5.54	20.3
7/14/2005	16:00	7/14/05 16:00	5.52	20.4
7/14/2005	16:15	7/14/05 16:15	5.50	20.4
7/14/2005	16:30	7/14/05 16:30	5.48	20.4
7/14/2005	16:45	7/14/05 16:45	5.46	20.4
7/14/2005	17:00	7/14/05 17:00	5.44	20.3
7/14/2005	17:15	7/14/05 17:15	5.42	20.3
7/14/2005	17:30	7/14/05 17:30	5.41	20.2
7/14/2005	17:45	7/14/05 17:45	5.39	20.2
7/14/2005	18:00	7/14/05 18:00	5.38	20.1
7/14/2005	18:15	7/14/05 18:15	5.36	20.1

7/14/2005	18:30	7/14/05 18:30	5.36	20.0
7/14/2005	18:45	7/14/05 18:45	5.35	20.0
7/14/2005	19:00	7/14/05 19:00	5.35	19.9
7/14/2005	19:15	7/14/05 19:15	5.37	19.9
7/14/2005	19:30	7/14/05 19:30	5.46	19.8
7/14/2005	19:45	7/14/05 19:45	5.60	19.7
7/14/2005	20:00	7/14/05 20:00	5.77	19.7
7/14/2005	20:15	7/14/05 20:15	5.94	19.6
7/14/2005	20:30	7/14/05 20:30	6.11	19.6
7/14/2005	20:45	7/14/05 20:45	6.31	19.6
7/14/2005	21:00	7/14/05 21:00	6.52	19.6
7/14/2005	21:15	7/14/05 21:15	6.72	19.5
7/14/2005	21:30	7/14/05 21:30	6.90	19.6
7/14/2005	21:45	7/14/05 21:45	7.04	19.6
7/14/2005	22:00	7/14/05 22:00	7.16	19.6
7/14/2005	22:15	7/14/05 22:15	7.25	19.8
7/14/2005	22:30	7/14/05 22:30	7.26	19.9
7/14/2005	22:45	7/14/05 22:45	7.24	20.0
7/14/2005	23:00	7/14/05 23:00	7.19	20.0
7/14/2005	23:15	7/14/05 23:15	7.15	19.9
7/14/2005	23:30	7/14/05 23:30	7.10	19.8
7/14/2005	23:45	7/14/05 23:45	7.05	19.7
7/15/2005	0:00	7/15/05 0:00	7.02	19.6
7/15/2005	0:15	7/15/05 0:15	6.98	19.5
7/15/2005	0:30	7/15/05 0:30	6.95	19.5
7/15/2005	0:45	7/15/05 0:45	6.92	19.4
7/15/2005	1:00	7/15/05 1:00	6.88	19.3
7/15/2005	1:15	7/15/05 1:15	6.84	19.3
7/15/2005	1:30	7/15/05 1:30	6.80	19.2
7/15/2005	1:45	7/15/05 1:45	6.75	19.2
7/15/2005	2:00	7/15/05 2:00	6.70	19.2
7/15/2005	2:15	7/15/05 2:15	6.65	19.1
7/15/2005	2:30	7/15/05 2:30	6.59	19.1
7/15/2005	2:45	7/15/05 2:45	6.54	19.1
7/15/2005	3:00	7/15/05 3:00	6.48	19.1
7/15/2005	3:15	7/15/05 3:15	6.43	19.1
7/15/2005	3:30	7/15/05 3:30	6.37	19.1
7/15/2005	3:45	7/15/05 3:45	6.32	19.1
7/15/2005	4:00	7/15/05 4:00	6.27	19.1
7/15/2005	4:15	7/15/05 4:15	6.22	19.1
7/15/2005	4:30	7/15/05 4:30	6.17	19.0
7/15/2005	4:45	7/15/05 4:45	6.12	19.0
7/15/2005	5:00	7/15/05 5:00	6.08	19.0
7/15/2005	5:15	7/15/05 5:15	6.03	18.9
7/15/2005	5:30	7/15/05 5:30	5.99	18.9
7/15/2005	5:45	7/15/05 5:45	5.95	18.8
7/15/2005	6:00	7/15/05 6:00	5.91	18.8
7/15/2005	6:15	7/15/05 6:15	5.87	18.7
7/15/2005	6:30	7/15/05 6:30	5.83	18.7
7/15/2005	6:45	7/15/05 6:45	5.80	18.6
7/15/2005	7:00	7/15/05 7:00	5.77	18.6

7/15/2005	7:15	7/15/05 7:15	5.74	18.7
7/15/2005	7:30	7/15/05 7:30	5.71	18.7
7/15/2005	7:45	7/15/05 7:45	5.69	18.7
7/15/2005	8:00	7/15/05 8:00	5.67	18.7
7/15/2005	8:15	7/15/05 8:15	5.66	18.8
7/15/2005	8:30	7/15/05 8:30	5.65	18.9
7/15/2005	8:45	7/15/05 8:45	5.65	19.0
7/15/2005	9:00	7/15/05 9:00	5.66	19.1
7/15/2005	9:15	7/15/05 9:15	5.68	19.3
7/15/2005	9:30	7/15/05 9:30	5.70	19.4
7/15/2005	9:45	7/15/05 9:45	5.76	19.6
7/15/2005	10:00	7/15/05 10:00	5.82	19.6
7/15/2005	10:15	7/15/05 10:15	5.88	19.6
7/15/2005	10:30	7/15/05 10:30	5.95	19.7
7/15/2005	10:45	7/15/05 10:45	5.99	19.9
7/15/2005	11:00	7/15/05 11:00	6.03	20.0
7/15/2005	11:15	7/15/05 11:15	6.03	20.2
7/15/2005	11:30	7/15/05 11:30	6.04	20.2
7/15/2005	11:45	7/15/05 11:45	6.03	20.3
7/15/2005	12:00	7/15/05 12:00	6.02	20.3
7/15/2005	12:15	7/15/05 12:15	6.02	20.5
7/15/2005	12:30	7/15/05 12:30	6.00	20.7
7/15/2005	12:45	7/15/05 12:45	5.99	20.9
7/15/2005	13:00	7/15/05 13:00	5.98	21.1
7/15/2005	13:15	7/15/05 13:15	5.96	21.2
7/15/2005	13:30	7/15/05 13:30	5.94	21.3
7/15/2005	13:45	7/15/05 13:45	5.92	21.4
7/15/2005	14:00	7/15/05 14:00	5.91	21.5
7/15/2005	14:15	7/15/05 14:15	5.89	21.6
7/15/2005	14:30	7/15/05 14:30	5.86	21.7
7/15/2005	14:45	7/15/05 14:45	5.84	21.8
7/15/2005	15:00	7/15/05 15:00	5.81	21.8
7/15/2005	15:15	7/15/05 15:15	5.79	21.8
7/15/2005	15:30	7/15/05 15:30	5.77	21.8
7/15/2005	15:45	7/15/05 15:45	5.75	21.8
7/15/2005	16:00	7/15/05 16:00	5.73	21.9
7/15/2005	16:15	7/15/05 16:15	5.71	21.9
7/15/2005	16:30	7/15/05 16:30	5.69	21.9
7/15/2005	16:45	7/15/05 16:45	5.67	21.9
7/15/2005	17:00	7/15/05 17:00	5.66	21.8
7/15/2005	17:15	7/15/05 17:15	5.65	21.8
7/15/2005	17:30	7/15/05 17:30	5.63	21.7
7/15/2005	17:45	7/15/05 17:45	5.61	21.7
7/15/2005	18:00	7/15/05 18:00	5.59	21.6
7/15/2005	18:15	7/15/05 18:15	5.58	21.6
7/15/2005	18:30	7/15/05 18:30	5.56	21.6
7/15/2005	18:45	7/15/05 18:45	5.56	21.5
7/15/2005	19:00	7/15/05 19:00	5.55	21.4
7/15/2005	19:15	7/15/05 19:15	5.56	21.3
7/15/2005	19:30	7/15/05 19:30	5.61	21.2
7/15/2005	19:45	7/15/05 19:45	5.69	21.2

7/15/2005	20:00	7/15/05 20:00	5.82	21.1
7/15/2005	20:15	7/15/05 20:15	5.96	21.0
7/15/2005	20:30	7/15/05 20:30	6.11	21.0
7/15/2005	20:45	7/15/05 20:45	6.30	20.9
7/15/2005	21:00	7/15/05 21:00	6.51	20.8
7/15/2005	21:15	7/15/05 21:15	6.73	20.8
7/15/2005	21:30	7/15/05 21:30	6.93	20.7
7/15/2005	21:45	7/15/05 21:45	7.13	20.7
7/15/2005	22:00	7/15/05 22:00	7.32	20.7
7/15/2005	22:15	7/15/05 22:15	7.47	20.8
7/15/2005	22:30	7/15/05 22:30	7.60	20.9
7/15/2005	22:45	7/15/05 22:45	7.71	21.1
7/15/2005	23:00	7/15/05 23:00	7.76	21.2
7/15/2005	23:15	7/15/05 23:15	7.77	21.3
7/15/2005	23:30	7/15/05 23:30	7.74	21.4
7/15/2005	23:45	7/15/05 23:45	7.70	21.3
7/16/2005	0:00	7/16/05 0:00	7.65	21.2
7/16/2005	0:15	7/16/05 0:15	7.60	21.2
7/16/2005	0:30	7/16/05 0:30	7.56	21.1
7/16/2005	0:45	7/16/05 0:45	7.52	21.0
7/16/2005	1:00	7/16/05 1:00	7.49	20.9
7/16/2005	1:15	7/16/05 1:15	7.45	20.8
7/16/2005	1:30	7/16/05 1:30	7.42	20.7
7/16/2005	1:45	7/16/05 1:45	7.38	20.6
7/16/2005	2:00	7/16/05 2:00	7.33	20.5
7/16/2005	2:15	7/16/05 2:15	7.29	20.4
7/16/2005	2:30	7/16/05 2:30	7.24	20.4
7/16/2005	2:45	7/16/05 2:45	7.19	20.3
7/16/2005	3:00	7/16/05 3:00	7.13	20.3
7/16/2005	3:15	7/16/05 3:15	7.07	20.3
7/16/2005	3:30	7/16/05 3:30	7.00	20.3
7/16/2005	3:45	7/16/05 3:45	6.95	20.3
7/16/2005	4:00	7/16/05 4:00	6.88	20.3
7/16/2005	4:15	7/16/05 4:15	6.82	20.3
7/16/2005	4:30	7/16/05 4:30	6.76	20.3
7/16/2005	4:45	7/16/05 4:45	6.70	20.2
7/16/2005	5:00	7/16/05 5:00	6.64	20.2
7/16/2005	5:15	7/16/05 5:15	6.59	20.2
7/16/2005	5:30	7/16/05 5:30	6.53	20.2
7/16/2005	5:45	7/16/05 5:45	6.48	20.2
7/16/2005	6:00	7/16/05 6:00	6.43	20.2
7/16/2005	6:15	7/16/05 6:15	6.36	20.2
7/16/2005	6:30	7/16/05 6:30	6.32	20.2
7/16/2005	6:45	7/16/05 6:45	6.27	20.2
7/16/2005	7:00	7/16/05 7:00	6.23	20.2
7/16/2005	7:15	7/16/05 7:15	6.18	20.1
7/16/2005	7:30	7/16/05 7:30	6.14	20.1
7/16/2005	7:45	7/16/05 7:45	6.09	20.1
7/16/2005	8:00	7/16/05 8:00	6.05	20.1
7/16/2005	8:15	7/16/05 8:15	6.01	20.2
7/16/2005	8:30	7/16/05 8:30	5.97	20.2

7/16/2005	8:45	7/16/05 8:45	5.93	20.2
7/16/2005	9:00	7/16/05 9:00	5.90	20.2
7/16/2005	9:15	7/16/05 9:15	5.88	20.3
7/16/2005	9:30	7/16/05 9:30	5.86	20.3
7/16/2005	9:45	7/16/05 9:45	5.85	20.3
7/16/2005	10:00	7/16/05 10:00	5.84	20.3
7/16/2005	10:15	7/16/05 10:15	5.85	20.3
7/16/2005	10:30	7/16/05 10:30	5.87	20.4
7/16/2005	10:45	7/16/05 10:45	5.91	20.4
7/16/2005	11:00	7/16/05 11:00	5.97	20.5
7/16/2005	11:15	7/16/05 11:15	6.02	20.6
7/16/2005	11:30	7/16/05 11:30	6.07	20.7
7/16/2005	11:45	7/16/05 11:45	6.13	20.9
7/16/2005	12:00	7/16/05 12:00	6.16	21.0
7/16/2005	12:15	7/16/05 12:15	6.18	21.1
7/16/2005	12:30	7/16/05 12:30	6.19	21.3
7/16/2005	12:45	7/16/05 12:45	6.21	21.5
7/16/2005	13:00	7/16/05 13:00	6.21	21.5
7/16/2005	13:15	7/16/05 13:15	6.20	21.6
7/16/2005	13:30	7/16/05 13:30	6.18	21.7
7/16/2005	13:45	7/16/05 13:45	6.16	21.9
7/16/2005	14:00	7/16/05 14:00	6.15	21.9
7/16/2005	14:15	7/16/05 14:15	6.13	22.1
7/16/2005	14:30	7/16/05 14:30	6.10	22.2
7/16/2005	14:45	7/16/05 14:45	6.09	22.2
7/16/2005	15:00	7/16/05 15:00	6.06	22.3
7/16/2005	15:15	7/16/05 15:15	6.05	22.3
7/16/2005	15:30	7/16/05 15:30	6.02	22.3
7/16/2005	15:45	7/16/05 15:45	6.00	22.3
7/16/2005	16:00	7/16/05 16:00	5.97	22.3
7/16/2005	16:15	7/16/05 16:15	5.94	22.3
7/16/2005	16:30	7/16/05 16:30	5.93	22.3
7/16/2005	16:45	7/16/05 16:45	5.89	22.3
7/16/2005	17:00	7/16/05 17:00	5.87	22.3
7/16/2005	17:15	7/16/05 17:15	5.84	22.2
7/16/2005	17:30	7/16/05 17:30	5.81	22.2
7/16/2005	17:45	7/16/05 17:45	5.78	22.1
7/16/2005	18:00	7/16/05 18:00	5.76	22.1
7/16/2005	18:15	7/16/05 18:15	5.73	22.1
7/16/2005	18:30	7/16/05 18:30	5.71	22.0
7/16/2005	18:45	7/16/05 18:45	5.69	21.9
7/16/2005	19:00	7/16/05 19:00	5.67	21.9
7/16/2005	19:15	7/16/05 19:15	5.66	21.8
7/16/2005	19:30	7/16/05 19:30	5.64	21.7
7/16/2005	19:45	7/16/05 19:45	5.64	21.6
7/16/2005	20:00	7/16/05 20:00	5.63	21.5
7/16/2005	20:15	7/16/05 20:15	5.65	21.5
7/16/2005	20:30	7/16/05 20:30	5.70	21.4
7/16/2005	20:45	7/16/05 20:45	5.80	21.3
7/16/2005	21:00	7/16/05 21:00	5.96	21.2
7/16/2005	21:15	7/16/05 21:15	6.10	21.2

7/16/2005	21:30	7/16/05 21:30	6.27	21.1
7/16/2005	21:45	7/16/05 21:45	6.48	21.0
7/16/2005	22:00	7/16/05 22:00	6.70	20.9
7/16/2005	22:15	7/16/05 22:15	6.94	20.8
7/16/2005	22:30	7/16/05 22:30	7.15	20.8
7/16/2005	22:45	7/16/05 22:45	7.38	20.8
7/16/2005	23:00	7/16/05 23:00	7.52	21.0
7/16/2005	23:15	7/16/05 23:15	7.68	21.1
7/16/2005	23:30	7/16/05 23:30	7.79	21.2
7/16/2005	23:45	7/16/05 23:45	7.85	21.3
7/17/2005	0:00	7/17/05 0:00	7.91	21.4
7/17/2005	0:15	7/17/05 0:15	7.88	21.5
7/17/2005	0:30	7/17/05 0:30	7.84	21.4
7/17/2005	0:45	7/17/05 0:45	7.79	21.4
7/17/2005	1:00	7/17/05 1:00	7.75	21.3
7/17/2005	1:15	7/17/05 1:15	7.69	21.2
7/17/2005	1:30	7/17/05 1:30	7.64	21.2
7/17/2005	1:45	7/17/05 1:45	7.59	21.1
7/17/2005	2:00	7/17/05 2:00	7.56	21.0
7/17/2005	2:15	7/17/05 2:15	7.52	20.9
7/17/2005	2:30	7/17/05 2:30	7.48	20.9
7/17/2005	2:45	7/17/05 2:45	7.43	20.8
7/17/2005	3:00	7/17/05 3:00	7.39	20.7
7/17/2005	3:15	7/17/05 3:15	7.34	20.6
7/17/2005	3:30	7/17/05 3:30	7.28	20.5
7/17/2005	3:45	7/17/05 3:45	7.23	20.5
7/17/2005	4:00	7/17/05 4:00	7.16	20.4
7/17/2005	4:15	7/17/05 4:15	7.09	20.4
7/17/2005	4:30	7/17/05 4:30	7.02	20.3
7/17/2005	4:45	7/17/05 4:45	6.95	20.3
7/17/2005	5:00	7/17/05 5:00	6.89	20.3
7/17/2005	5:15	7/17/05 5:15	6.83	20.2
7/17/2005	5:30	7/17/05 5:30	6.76	20.2
7/17/2005	5:45	7/17/05 5:45	6.70	20.2
7/17/2005	6:00	7/17/05 6:00	6.64	20.2
7/17/2005	6:15	7/17/05 6:15	6.59	20.2
7/17/2005	6:30	7/17/05 6:30	6.53	20.2
7/17/2005	6:45	7/17/05 6:45	6.47	20.2
7/17/2005	7:00	7/17/05 7:00	6.42	20.2
7/17/2005	7:15	7/17/05 7:15	6.36	20.3
7/17/2005	7:30	7/17/05 7:30	6.31	20.3
7/17/2005	7:45	7/17/05 7:45	6.25	20.4
7/17/2005	8:00	7/17/05 8:00	6.20	20.4
7/17/2005	8:15	7/17/05 8:15	6.15	20.5
7/17/2005	8:30	7/17/05 8:30	6.11	20.5
7/17/2005	8:45	7/17/05 8:45	6.06	20.6
7/17/2005	9:00	7/17/05 9:00	6.02	20.7
7/17/2005	9:15	7/17/05 9:15	5.97	20.8
7/17/2005	9:30	7/17/05 9:30	5.93	20.8
7/17/2005	9:45	7/17/05 9:45	5.89	20.9
7/17/2005	10:00	7/17/05 10:00	5.86	20.9

7/17/2005	10:15	7/17/05 10:15	5.83	21.0
7/17/2005	10:30	7/17/05 10:30	5.81	21.1
7/17/2005	10:45	7/17/05 10:45	5.78	21.2
7/17/2005	11:00	7/17/05 11:00	5.77	21.3
7/17/2005	11:15	7/17/05 11:15	5.76	21.4
7/17/2005	11:30	7/17/05 11:30	5.77	21.6
7/17/2005	11:45	7/17/05 11:45	5.80	21.7
7/17/2005	12:00	7/17/05 12:00	5.82	21.8
7/17/2005	12:15	7/17/05 12:15	5.88	21.9
7/17/2005	12:30	7/17/05 12:30	5.95	21.9
7/17/2005	12:45	7/17/05 12:45	6.03	21.9
7/17/2005	13:00	7/17/05 13:00	6.12	22.0
7/17/2005	13:15	7/17/05 13:15	6.14	22.1
7/17/2005	13:30	7/17/05 13:30	6.21	22.3
7/17/2005	13:45	7/17/05 13:45	6.21	22.5
7/17/2005	14:00	7/17/05 14:00	6.26	22.6
7/17/2005	14:15	7/17/05 14:15	6.25	22.8
7/17/2005	14:30	7/17/05 14:30	6.23	23.0
7/17/2005	14:45	7/17/05 14:45	6.22	23.0
7/17/2005	15:00	7/17/05 15:00	6.20	23.0
7/17/2005	15:15	7/17/05 15:15	6.17	23.1
7/17/2005	15:30	7/17/05 15:30	6.14	23.1
7/17/2005	15:45	7/17/05 15:45	6.12	23.2
7/17/2005	16:00	7/17/05 16:00	6.09	23.2
7/17/2005	16:15	7/17/05 16:15	6.07	23.2
7/17/2005	16:30	7/17/05 16:30	6.04	23.2
7/17/2005	16:45	7/17/05 16:45	6.01	23.2
7/17/2005	17:00	7/17/05 17:00	5.99	23.2
7/17/2005	17:15	7/17/05 17:15	5.95	23.2
7/17/2005	17:30	7/17/05 17:30	5.93	23.1
7/17/2005	17:45	7/17/05 17:45	5.90	23.1
7/17/2005	18:00	7/17/05 18:00	5.87	23.0
7/17/2005	18:15	7/17/05 18:15	5.84	23.0
7/17/2005	18:30	7/17/05 18:30	5.81	22.9
7/17/2005	18:45	7/17/05 18:45	5.78	22.8
7/17/2005	19:00	7/17/05 19:00	5.75	22.8
7/17/2005	19:15	7/17/05 19:15	5.73	22.7
7/17/2005	19:30	7/17/05 19:30	5.70	22.6
7/17/2005	19:45	7/17/05 19:45	5.68	22.6
7/17/2005	20:00	7/17/05 20:00	5.66	22.5
7/17/2005	20:15	7/17/05 20:15	5.64	22.4
7/17/2005	20:30	7/17/05 20:30	5.63	22.3
7/17/2005	20:45	7/17/05 20:45	5.63	22.2
7/17/2005	21:00	7/17/05 21:00	5.64	22.1
7/17/2005	21:15	7/17/05 21:15	5.70	22.0
7/17/2005	21:30	7/17/05 21:30	5.83	22.0
7/17/2005	21:45	7/17/05 21:45	5.95	21.9
7/17/2005	22:00	7/17/05 22:00	6.11	21.8
7/17/2005	22:15	7/17/05 22:15	6.30	21.8
7/17/2005	22:30	7/17/05 22:30	6.52	21.7
7/17/2005	22:45	7/17/05 22:45	6.77	21.7

7/17/2005	23:00	7/17/05 23:00	7.04	21.7
7/17/2005	23:15	7/17/05 23:15	7.28	21.7
7/17/2005	23:30	7/17/05 23:30	7.51	21.8
7/17/2005	23:45	7/17/05 23:45	7.72	21.9
7/18/2005	0:00	7/18/05 0:00	7.90	22.0
7/18/2005	0:15	7/18/05 0:15	8.05	22.2
7/18/2005	0:30	7/18/05 0:30	8.16	22.3
7/18/2005	0:45	7/18/05 0:45	8.24	22.4
7/18/2005	1:00	7/18/05 1:00	8.25	22.3
7/18/2005	1:15	7/18/05 1:15	8.24	22.2
7/18/2005	1:30	7/18/05 1:30	8.18	22.3
7/18/2005	1:45	7/18/05 1:45	8.11	22.3
7/18/2005	2:00	7/18/05 2:00	8.04	22.3
7/18/2005	2:15	7/18/05 2:15	7.96	22.3
7/18/2005	2:30	7/18/05 2:30	7.89	22.3
7/18/2005	2:45	7/18/05 2:45	7.83	22.2
7/18/2005	3:00	7/18/05 3:00	7.77	22.1
7/18/2005	3:15	7/18/05 3:15	7.71	22.0
7/18/2005	3:30	7/18/05 3:30	7.65	21.9
7/18/2005	3:45	7/18/05 3:45	7.58	21.8
7/18/2005	4:00	7/18/05 4:00	7.52	21.7
7/18/2005	4:15	7/18/05 4:15	7.45	21.6
7/18/2005	4:30	7/18/05 4:30	7.37	21.5
7/18/2005	4:45	7/18/05 4:45	7.30	21.4
7/18/2005	5:00	7/18/05 5:00	7.22	21.4
7/18/2005	5:15	7/18/05 5:15	7.14	21.3
7/18/2005	5:30	7/18/05 5:30	7.06	21.2
7/18/2005	5:45	7/18/05 5:45	6.98	21.2
7/18/2005	6:00	7/18/05 6:00	6.90	21.2
7/18/2005	6:15	7/18/05 6:15	6.82	21.2
7/18/2005	6:30	7/18/05 6:30	6.74	21.2
7/18/2005	6:45	7/18/05 6:45	6.67	21.2
7/18/2005	7:00	7/18/05 7:00	6.60	21.3
7/18/2005	7:15	7/18/05 7:15	6.53	21.4
7/18/2005	7:30	7/18/05 7:30	6.46	21.5
7/18/2005	7:45	7/18/05 7:45	6.40	21.5
7/18/2005	8:00	7/18/05 8:00	6.33	21.6
7/18/2005	8:15	7/18/05 8:15	6.26	21.7
7/18/2005	8:30	7/18/05 8:30	6.20	21.8
7/18/2005	8:45	7/18/05 8:45	6.14	21.9
7/18/2005	9:00	7/18/05 9:00	6.08	22.0
7/18/2005	9:15	7/18/05 9:15	6.02	22.1
7/18/2005	9:30	7/18/05 9:30	5.96	22.2
7/18/2005	9:45	7/18/05 9:45	5.91	22.2
7/18/2005	10:00	7/18/05 10:00	5.87	22.3
7/18/2005	10:15	7/18/05 10:15	5.82	22.3
7/18/2005	10:30	7/18/05 10:30	5.78	22.4
7/18/2005	10:45	7/18/05 10:45	5.73	22.5
7/18/2005	11:00	7/18/05 11:00	5.70	22.6
7/18/2005	11:15	7/18/05 11:15	5.66	22.7
7/18/2005	11:30	7/18/05 11:30	5.64	22.8

7/18/2005	11:45	7/18/05 11:45	5.61	22.9
7/18/2005	12:00	7/18/05 12:00	5.60	23.0
7/18/2005	12:15	7/18/05 12:15	5.59	23.1
7/18/2005	12:30	7/18/05 12:30	5.60	23.2
7/18/2005	12:45	7/18/05 12:45	5.64	23.3
7/18/2005	13:00	7/18/05 13:00	5.73	23.3
7/18/2005	13:15	7/18/05 13:15	5.85	23.3
7/18/2005	13:30	7/18/05 13:30	5.96	23.3
7/18/2005	13:45	7/18/05 13:45	6.07	23.8
7/18/2005	14:00	7/18/05 14:00	6.21	24.3
7/18/2005	14:15	7/18/05 14:15	6.35	24.7
7/18/2005	14:30	7/18/05 14:30	6.45	24.9
7/18/2005	14:45	7/18/05 14:45	6.54	25.2
7/18/2005	15:00	7/18/05 15:00	6.58	25.1
7/18/2005	15:15	7/18/05 15:15	6.57	25.0
7/18/2005	15:30	7/18/05 15:30	6.54	25.0
7/18/2005	15:45	7/18/05 15:45	6.51	25.0
7/18/2005	16:00	7/18/05 16:00	6.47	25.0
7/18/2005	16:15	7/18/05 16:15	6.43	25.0
7/18/2005	16:30	7/18/05 16:30	6.39	24.8
7/18/2005	16:45	7/18/05 16:45	6.36	24.7
7/18/2005	17:00	7/18/05 17:00	6.33	24.5
7/18/2005	17:15	7/18/05 17:15	6.31	24.4
7/18/2005	17:30	7/18/05 17:30	6.26	24.3
7/18/2005	17:45	7/18/05 17:45	6.25	24.2
7/18/2005	18:00	7/18/05 18:00	6.22	24.1
7/18/2005	18:15	7/18/05 18:15	6.19	24.0
7/18/2005	18:30	7/18/05 18:30	6.16	24.0
7/18/2005	18:45	7/18/05 18:45	6.12	23.9
7/18/2005	19:00	7/18/05 19:00	6.08	23.8
7/18/2005	19:15	7/18/05 19:15	6.05	23.7
7/18/2005	19:30	7/18/05 19:30	6.01	23.6
7/18/2005	19:45	7/18/05 19:45	5.96	23.5
7/18/2005	20:00	7/18/05 20:00	5.92	23.4
7/18/2005	20:15	7/18/05 20:15	5.88	23.3
7/18/2005	20:30	7/18/05 20:30	5.84	23.2
7/18/2005	20:45	7/18/05 20:45	5.82	23.1
7/18/2005	21:00	7/18/05 21:00	5.79	23.0
7/18/2005	21:15	7/18/05 21:15	5.77	22.9
7/18/2005	21:30	7/18/05 21:30	5.75	22.8
7/18/2005	21:45	7/18/05 21:45	5.74	22.7
7/18/2005	22:00	7/18/05 22:00	5.77	22.6
7/18/2005	22:15	7/18/05 22:15	5.81	22.5
7/18/2005	22:30	7/18/05 22:30	5.95	22.4
7/18/2005	22:45	7/18/05 22:45	6.11	22.3
7/18/2005	23:00	7/18/05 23:00	6.29	22.2
7/18/2005	23:15	7/18/05 23:15	6.50	21.9
7/18/2005	23:30	7/18/05 23:30	6.77	21.7
7/18/2005	23:45	7/18/05 23:45	7.06	21.5
7/19/2005	0:00	7/19/05 0:00	7.33	21.5
7/19/2005	0:15	7/19/05 0:15	7.60	21.6

7/19/2005	0:30	7/19/05 0:30	7.84	21.8
7/19/2005	0:45	7/19/05 0:45	8.05	22.0
7/19/2005	1:00	7/19/05 1:00	8.22	22.1
7/19/2005	1:15	7/19/05 1:15	8.38	22.3
7/19/2005	1:30	7/19/05 1:30	8.49	21.9
7/19/2005	1:45	7/19/05 1:45	8.56	21.3
7/19/2005	2:00	7/19/05 2:00	8.60	21.0
7/19/2005	2:15	7/19/05 2:15	8.59	21.2
7/19/2005	2:30	7/19/05 2:30	8.53	21.4
7/19/2005	2:45	7/19/05 2:45	8.44	21.6
7/19/2005	3:00	7/19/05 3:00	8.35	21.8
7/19/2005	3:15	7/19/05 3:15	8.25	22.0
7/19/2005	3:30	7/19/05 3:30	8.15	22.1
7/19/2005	3:45	7/19/05 3:45	8.06	22.1
7/19/2005	4:00	7/19/05 4:00	7.98	22.0
7/19/2005	4:15	7/19/05 4:15	7.91	21.9
7/19/2005	4:30	7/19/05 4:30	7.84	21.8
7/19/2005	4:45	7/19/05 4:45	7.77	21.7
7/19/2005	5:00	7/19/05 5:00	7.69	21.6
7/19/2005	5:15	7/19/05 5:15	7.61	21.5
7/19/2005	5:30	7/19/05 5:30	7.52	21.4
7/19/2005	5:45	7/19/05 5:45	7.43	21.3
7/19/2005	6:00	7/19/05 6:00	7.34	21.3
7/19/2005	6:15	7/19/05 6:15	7.25	21.2
7/19/2005	6:30	7/19/05 6:30	7.16	21.2
7/19/2005	6:45	7/19/05 6:45	7.07	21.2
7/19/2005	7:00	7/19/05 7:00	6.98	21.3
7/19/2005	7:15	7/19/05 7:15	6.90	21.4
7/19/2005	7:30	7/19/05 7:30	6.81	21.5
7/19/2005	7:45	7/19/05 7:45	6.73	21.5
7/19/2005	8:00	7/19/05 8:00	6.65	21.6
7/19/2005	8:15	7/19/05 8:15	6.58	21.7
7/19/2005	8:30	7/19/05 8:30	6.50	21.7
7/19/2005	8:45	7/19/05 8:45	6.43	21.8
7/19/2005	9:00	7/19/05 9:00	6.36	21.9
7/19/2005	9:15	7/19/05 9:15	6.29	21.9
7/19/2005	9:30	7/19/05 9:30	6.22	22.0
7/19/2005	9:45	7/19/05 9:45	6.15	22.1
7/19/2005	10:00	7/19/05 10:00	6.09	22.1
7/19/2005	10:15	7/19/05 10:15	6.02	22.2
7/19/2005	10:30	7/19/05 10:30	5.97	22.3
7/19/2005	10:45	7/19/05 10:45	5.91	22.3
7/19/2005	11:00	7/19/05 11:00	5.85	22.4
7/19/2005	11:15	7/19/05 11:15	5.81	22.4
7/19/2005	11:30	7/19/05 11:30	5.76	22.5
7/19/2005	11:45	7/19/05 11:45	5.72	22.5
7/19/2005	12:00	7/19/05 12:00	5.68	22.6
7/19/2005	12:15	7/19/05 12:15	5.64	22.6
7/19/2005	12:30	7/19/05 12:30	5.61	22.7
7/19/2005	12:45	7/19/05 12:45	5.58	22.7
7/19/2005	13:00	7/19/05 13:00	5.57	22.8

7/19/2005	13:15	7/19/05 13:15	5.57	22.9
7/19/2005	13:30	7/19/05 13:30	5.59	22.9
7/19/2005	14:00	7/19/05 14:00	5.81	22.8
7/19/2005	14:15	7/19/05 14:15	5.95	22.8
7/19/2005	14:30	7/19/05 14:30	6.10	23.2
7/19/2005	14:45	7/19/05 14:45	6.25	23.7
7/19/2005	15:00	7/19/05 15:00	6.42	24.1
7/19/2005	15:15	7/19/05 15:15	6.57	24.4
7/19/2005	15:30	7/19/05 15:30	6.70	24.4
7/19/2005	15:45	7/19/05 15:45	6.78	24.2
7/19/2005	16:00	7/19/05 16:00	6.84	24.0
7/19/2005	16:15	7/19/05 16:15	6.84	24.0
7/19/2005	16:30	7/19/05 16:30	6.81	24.0
7/19/2005	16:45	7/19/05 16:45	6.75	23.9
7/19/2005	17:00	7/19/05 17:00	6.69	23.8
7/19/2005	17:15	7/19/05 17:15	6.63	23.9
7/19/2005	17:30	7/19/05 17:30	6.58	23.9
7/19/2005	17:45	7/19/05 17:45	6.54	23.9
7/19/2005	18:00	7/19/05 18:00	6.51	23.8
7/19/2005	18:15	7/19/05 18:15	6.48	23.7
7/19/2005	18:30	7/19/05 18:30	6.45	23.5
7/19/2005	18:45	7/19/05 18:45	6.42	23.3
7/19/2005	19:00	7/19/05 19:00	6.39	23.2
7/19/2005	19:15	7/19/05 19:15	6.37	23.1
7/19/2005	19:30	7/19/05 19:30	6.32	23.0
7/19/2005	19:45	7/19/05 19:45	6.28	22.8
7/19/2005	20:00	7/19/05 20:00	6.24	22.7
7/19/2005	20:15	7/19/05 20:15	6.20	22.5
7/19/2005	20:30	7/19/05 20:30	6.16	22.4
7/19/2005	20:45	7/19/05 20:45	6.11	22.3
7/19/2005	21:00	7/19/05 21:00	6.07	22.2
7/19/2005	21:15	7/19/05 21:15	6.03	22.1
7/19/2005	21:30	7/19/05 21:30	5.99	22.0
7/19/2005	21:45	7/19/05 21:45	5.95	21.9
7/19/2005	22:00	7/19/05 22:00	5.91	21.9
7/19/2005	22:15	7/19/05 22:15	5.88	21.8
7/19/2005	22:30	7/19/05 22:30	5.86	21.7
7/19/2005	22:45	7/19/05 22:45	5.85	21.6
7/19/2005	23:00	7/19/05 23:00	5.88	21.6
7/19/2005	23:15	7/19/05 23:15	5.96	21.5
7/19/2005	23:30	7/19/05 23:30	6.11	21.4
7/19/2005	23:45	7/19/05 23:45	6.28	21.3
7/20/2005	0:00	7/20/05 0:00	6.48	21.2
7/20/2005	0:15	7/20/05 0:15	6.73	21.0
7/20/2005	0:30	7/20/05 0:30	7.03	20.8
7/20/2005	0:45	7/20/05 0:45	7.34	20.7
7/20/2005	1:00	7/20/05 1:00	7.64	20.7
7/20/2005	1:15	7/20/05 1:15	7.91	20.9
7/20/2005	1:30	7/20/05 1:30	8.12	21.1
7/20/2005	1:45	7/20/05 1:45	8.32	21.3
7/20/2005	2:00	7/20/05 2:00	8.48	21.3

7/20/2005	2:15	7/20/05 2:15	8.58	20.7
7/20/2005	2:30	7/20/05 2:30	8.68	20.1
7/20/2005	2:45	7/20/05 2:45	8.72	19.9
7/20/2005	3:00	7/20/05 3:00	8.74	19.9
7/20/2005	3:15	7/20/05 3:15	8.71	19.9
7/20/2005	3:30	7/20/05 3:30	8.65	20.2
7/20/2005	3:45	7/20/05 3:45	8.56	20.5
7/20/2005	4:00	7/20/05 4:00	8.44	20.6
7/20/2005	4:15	7/20/05 4:15	8.33	20.8
7/20/2005	4:30	7/20/05 4:30	8.23	21.0
7/20/2005	4:45	7/20/05 4:45	8.13	21.0
7/20/2005	5:00	7/20/05 5:00	8.04	21.0
7/20/2005	5:15	7/20/05 5:15	7.97	20.9
7/20/2005	5:30	7/20/05 5:30	7.89	20.8
7/20/2005	5:45	7/20/05 5:45	7.82	20.8
7/20/2005	6:00	7/20/05 6:00	7.73	20.7
7/20/2005	6:15	7/20/05 6:15	7.65	20.7
7/20/2005	6:30	7/20/05 6:30	7.56	20.6
7/20/2005	6:45	7/20/05 6:45	7.46	20.5
7/20/2005	7:00	7/20/05 7:00	7.37	20.4
7/20/2005	7:15	7/20/05 7:15	7.26	20.4
7/20/2005	7:30	7/20/05 7:30	7.16	20.5
7/20/2005	7:45	7/20/05 7:45	7.07	20.5
7/20/2005	8:00	7/20/05 8:00	6.98	20.6
7/20/2005	8:15	7/20/05 8:15	6.88	20.7
7/20/2005	8:30	7/20/05 8:30	6.80	20.8
7/20/2005	8:45	7/20/05 8:45	6.71	20.9
7/20/2005	9:00	7/20/05 9:00	6.64	21.1
7/20/2005	9:15	7/20/05 9:15	6.55	21.2
7/20/2005	9:30	7/20/05 9:30	6.48	21.3
7/20/2005	9:45	7/20/05 9:45	6.40	21.4
7/20/2005	10:00	7/20/05 10:00	6.33	21.5
7/20/2005	10:15	7/20/05 10:15	6.26	21.6
7/20/2005	10:30	7/20/05 10:30	6.19	21.7
7/20/2005	10:45	7/20/05 10:45	6.12	21.8
7/20/2005	11:00	7/20/05 11:00	6.06	21.9
7/20/2005	11:15	7/20/05 11:15	5.99	22.0
7/20/2005	11:30	7/20/05 11:30	5.93	22.0
7/20/2005	11:45	7/20/05 11:45	5.87	22.0
7/20/2005	12:00	7/20/05 12:00	5.82	22.1
7/20/2005	12:15	7/20/05 12:15	5.77	22.1
7/20/2005	12:30	7/20/05 12:30	5.72	22.2
7/20/2005	12:45	7/20/05 12:45	5.67	22.2
7/20/2005	13:00	7/20/05 13:00	5.63	22.2
7/20/2005	13:15	7/20/05 13:15	5.59	22.3
7/20/2005	13:30	7/20/05 13:30	5.57	22.3
7/20/2005	13:45	7/20/05 13:45	5.55	22.4
7/20/2005	14:00	7/20/05 14:00	5.54	22.4
7/20/2005	14:15	7/20/05 14:15	5.55	22.5
7/20/2005	14:30	7/20/05 14:30	5.59	22.5
7/20/2005	14:45	7/20/05 14:45	5.74	22.4

7/20/2005	15:00	7/20/05 15:00	5.90	22.4
7/20/2005	15:15	7/20/05 15:15	6.07	22.7
7/20/2005	15:30	7/20/05 15:30	6.25	23.2
7/20/2005	15:45	7/20/05 15:45	6.45	23.6
7/20/2005	16:00	7/20/05 16:00	6.65	23.8
7/20/2005	16:15	7/20/05 16:15	6.79	23.8
7/20/2005	16:30	7/20/05 16:30	6.92	23.6
7/20/2005	16:45	7/20/05 16:45	6.98	23.5
7/20/2005	17:00	7/20/05 17:00	7.00	23.5
7/20/2005	17:15	7/20/05 17:15	6.96	23.4
7/20/2005	17:30	7/20/05 17:30	6.89	23.4
7/20/2005	17:45	7/20/05 17:45	6.82	23.3
7/20/2005	18:00	7/20/05 18:00	6.75	23.3
7/20/2005	18:15	7/20/05 18:15	6.67	23.3
7/20/2005	18:30	7/20/05 18:30	6.62	23.3
7/20/2005	18:45	7/20/05 18:45	6.57	23.3
7/20/2005	19:00	7/20/05 19:00	6.52	23.2
7/20/2005	19:15	7/20/05 19:15	6.49	23.1
7/20/2005	19:30	7/20/05 19:30	6.45	22.9
7/20/2005	19:45	7/20/05 19:45	6.42	22.8
7/20/2005	20:00	7/20/05 20:00	6.38	22.6
7/20/2005	20:15	7/20/05 20:15	6.34	22.5
7/20/2005	20:30	7/20/05 20:30	6.29	22.3
7/20/2005	20:45	7/20/05 20:45	6.24	22.2
7/20/2005	21:00	7/20/05 21:00	6.19	22.1
7/20/2005	21:15	7/20/05 21:15	6.13	22.0
7/20/2005	21:30	7/20/05 21:30	6.08	21.9
7/20/2005	21:45	7/20/05 21:45	6.03	21.8
7/20/2005	22:00	7/20/05 22:00	5.97	21.8
7/20/2005	22:15	7/20/05 22:15	5.92	21.7
7/20/2005	22:30	7/20/05 22:30	5.87	21.6
7/20/2005	22:45	7/20/05 22:45	5.83	21.5
7/20/2005	23:00	7/20/05 23:00	5.79	21.5
7/20/2005	23:15	7/20/05 23:15	5.75	21.4
7/20/2005	23:30	7/20/05 23:30	5.71	21.3
7/20/2005	23:45	7/20/05 23:45	5.69	21.2
7/21/2005	0:00	7/21/05 0:00	5.69	21.1
7/21/2005	0:15	7/21/05 0:15	5.73	21.1
7/21/2005	0:30	7/21/05 0:30	5.87	21.0
7/21/2005	0:45	7/21/05 0:45	6.06	21.0
7/21/2005	1:00	7/21/05 1:00	6.25	20.9
7/21/2005	1:15	7/21/05 1:15	6.51	20.7
7/21/2005	1:30	7/21/05 1:30	6.81	20.6
7/21/2005	1:45	7/21/05 1:45	7.15	20.5
7/21/2005	2:00	7/21/05 2:00	7.46	20.5
7/21/2005	2:15	7/21/05 2:15	7.72	20.7
7/21/2005	2:30	7/21/05 2:30	7.96	20.8
7/21/2005	2:45	7/21/05 2:45	8.15	20.9
7/21/2005	3:00	7/21/05 3:00	8.30	20.8
7/21/2005	3:15	7/21/05 3:15	8.44	19.6
7/21/2005	3:30	7/21/05 3:30	8.52	18.9

7/21/2005	3:45	7/21/05 3:45	8.56	18.7
7/21/2005	4:00	7/21/05 4:00	8.58	18.5
7/21/2005	4:15	7/21/05 4:15	8.56	18.6
7/21/2005	4:30	7/21/05 4:30	8.50	19.0
7/21/2005	4:45	7/21/05 4:45	8.40	19.5
7/21/2005	5:00	7/21/05 5:00	8.28	19.9
7/21/2005	5:15	7/21/05 5:15	8.16	20.2
7/21/2005	5:30	7/21/05 5:30	8.04	20.4
7/21/2005	5:45	7/21/05 5:45	7.93	20.6
7/21/2005	6:00	7/21/05 6:00	7.83	20.6
7/21/2005	6:15	7/21/05 6:15	7.74	20.6
7/21/2005	6:30	7/21/05 6:30	7.66	20.6
7/21/2005	6:45	7/21/05 6:45	7.58	20.6
7/21/2005	7:00	7/21/05 7:00	7.49	20.6
7/21/2005	7:15	7/21/05 7:15	7.40	20.5
7/21/2005	7:30	7/21/05 7:30	7.31	20.5
7/21/2005	7:45	7/21/05 7:45	7.22	20.5
7/21/2005	8:00	7/21/05 8:00	7.12	20.5
7/21/2005	8:15	7/21/05 8:15	7.03	20.6
7/21/2005	8:30	7/21/05 8:30	6.92	20.7
7/21/2005	8:45	7/21/05 8:45	6.83	20.8
7/21/2005	9:00	7/21/05 9:00	6.73	21.0
7/21/2005	9:15	7/21/05 9:15	6.65	21.1
7/21/2005	9:30	7/21/05 9:30	6.56	21.3
7/21/2005	9:45	7/21/05 9:45	6.48	21.5
7/21/2005	10:00	7/21/05 10:00	6.40	21.6
7/21/2005	10:15	7/21/05 10:15	6.32	21.8
7/21/2005	10:30	7/21/05 10:30	6.25	21.9
7/21/2005	10:45	7/21/05 10:45	6.18	22.1
7/21/2005	11:00	7/21/05 11:00	6.11	22.2
7/21/2005	11:15	7/21/05 11:15	6.04	22.3
7/21/2005	11:30	7/21/05 11:30	5.98	22.4
7/21/2005	11:45	7/21/05 11:45	5.91	22.5
7/21/2005	12:00	7/21/05 12:00	5.85	22.6
7/21/2005	12:15	7/21/05 12:15	5.80	22.6
7/21/2005	12:30	7/21/05 12:30	5.74	22.6
7/21/2005	12:45	7/21/05 12:45	5.69	22.7
7/21/2005	13:00	7/21/05 13:00	5.64	22.7
7/21/2005	13:15	7/21/05 13:15	5.60	22.8
7/21/2005	13:30	7/21/05 13:30	5.55	22.8
7/21/2005	13:45	7/21/05 13:45	5.52	22.8
7/21/2005	14:00	7/21/05 14:00	5.48	22.9
7/21/2005	14:15	7/21/05 14:15	5.46	22.9
7/21/2005	14:30	7/21/05 14:30	5.43	23.0
7/21/2005	14:45	7/21/05 14:45	5.43	23.0
7/21/2005	15:00	7/21/05 15:00	5.42	23.0
7/21/2005	15:15	7/21/05 15:15	5.52	23.0
7/21/2005	15:30	7/21/05 15:30	5.66	22.9
7/21/2005	15:45	7/21/05 15:45	5.83	22.9
7/21/2005	16:00	7/21/05 16:00	6.01	23.1
7/21/2005	16:15	7/21/05 16:15	6.21	23.4

7/21/2005	16:30	7/21/05 16:30	6.45	23.8
7/21/2005	16:45	7/21/05 16:45	6.69	23.9
7/21/2005	17:00	7/21/05 17:00	6.90	24.0
7/21/2005	17:15	7/21/05 17:15	7.05	23.9
7/21/2005	17:30	7/21/05 17:30	7.18	23.8
7/21/2005	17:45	7/21/05 17:45	7.19	23.8
7/21/2005	18:00	7/21/05 18:00	7.20	23.8
7/21/2005	18:15	7/21/05 18:15	7.14	23.8
7/21/2005	18:30	7/21/05 18:30	7.05	23.8
7/21/2005	18:45	7/21/05 18:45	6.95	23.7
7/21/2005	19:00	7/21/05 19:00	6.87	23.7
7/21/2005	19:15	7/21/05 19:15	6.81	23.7
7/21/2005	19:30	7/21/05 19:30	6.74	23.6
7/21/2005	19:45	7/21/05 19:45	6.69	23.6
7/21/2005	20:00	7/21/05 20:00	6.65	23.5
7/21/2005	20:15	7/21/05 20:15	6.62	23.4
7/21/2005	20:30	7/21/05 20:30	6.59	23.3
7/21/2005	20:45	7/21/05 20:45	6.55	23.2
7/21/2005	21:00	7/21/05 21:00	6.52	23.1
7/21/2005	21:15	7/21/05 21:15	6.47	23.0
7/21/2005	21:30	7/21/05 21:30	6.43	22.9
7/21/2005	21:45	7/21/05 21:45	6.37	22.8
7/21/2005	22:00	7/21/05 22:00	6.32	22.7
7/21/2005	22:15	7/21/05 22:15	6.27	22.7
7/21/2005	22:30	7/21/05 22:30	6.20	22.6
7/21/2005	22:45	7/21/05 22:45	6.15	22.6
7/21/2005	23:00	7/21/05 23:00	6.09	22.5
7/21/2005	23:15	7/21/05 23:15	6.05	22.4
7/21/2005	23:30	7/21/05 23:30	6.00	22.4
7/21/2005	23:45	7/21/05 23:45	5.96	22.3
7/22/2005	0:00	7/22/05 0:00	5.92	22.2
7/22/2005	0:15	7/22/05 0:15	5.88	22.2
7/22/2005	0:30	7/22/05 0:30	5.86	22.1
7/22/2005	0:45	7/22/05 0:45	5.85	22.1
7/22/2005	1:00	7/22/05 1:00	5.88	22.0
7/22/2005	1:15	7/22/05 1:15	6.00	22.0
7/22/2005	1:30	7/22/05 1:30	6.18	22.0
7/22/2005	1:45	7/22/05 1:45	6.38	21.9
7/22/2005	2:00	7/22/05 2:00	6.64	21.8
7/22/2005	2:15	7/22/05 2:15	6.97	21.7
7/22/2005	2:30	7/22/05 2:30	7.35	21.6
7/22/2005	2:45	7/22/05 2:45	7.66	21.7
7/22/2005	3:00	7/22/05 3:00	7.96	21.8
7/22/2005	3:15	7/22/05 3:15	8.29	21.9
7/22/2005	3:30	7/22/05 3:30	8.55	22.0
7/22/2005	3:45	7/22/05 3:45	8.78	20.0
7/22/2005	4:00	7/22/05 4:00	8.97	18.2
7/22/2005	4:15	7/22/05 4:15	9.12	17.5
7/22/2005	4:30	7/22/05 4:30	9.19	17.1
7/22/2005	4:45	7/22/05 4:45	9.23	16.9
7/22/2005	5:00	7/22/05 5:00	9.23	16.8

7/22/2005	5:15	7/22/05 5:15	9.18	17.0
7/22/2005	5:30	7/22/05 5:30	9.10	17.3
7/22/2005	5:45	7/22/05 5:45	9.00	18.0
7/22/2005	6:00	7/22/05 6:00	8.88	18.9
7/22/2005	6:15	7/22/05 6:15	8.75	19.8
7/22/2005	6:30	7/22/05 6:30	8.65	20.4
7/22/2005	6:45	7/22/05 6:45	8.57	20.7
7/22/2005	7:00	7/22/05 7:00	8.50	21.0
7/22/2005	7:15	7/22/05 7:15	8.42	21.3
7/22/2005	7:30	7/22/05 7:30	8.36	21.6
7/22/2005	7:45	7/22/05 7:45	8.30	21.7
7/22/2005	8:00	7/22/05 8:00	8.21	21.7
7/22/2005	8:15	7/22/05 8:15	8.12	21.8
7/22/2005	8:30	7/22/05 8:30	8.04	21.8
7/22/2005	8:45	7/22/05 8:45	7.95	21.9
7/22/2005	9:00	7/22/05 9:00	7.85	21.9
7/22/2005	9:15	7/22/05 9:15	7.75	21.9
7/22/2005	9:30	7/22/05 9:30	7.66	21.9
7/22/2005	9:45	7/22/05 9:45	7.56	21.8
7/22/2005	10:00	7/22/05 10:00	7.46	21.8
7/22/2005	10:15	7/22/05 10:15	7.37	21.7
7/22/2005	10:30	7/22/05 10:30	7.28	21.8
7/22/2005	10:45	7/22/05 10:45	7.19	21.8
7/22/2005	11:00	7/22/05 11:00	7.11	21.9
7/22/2005	11:15	7/22/05 11:15	7.03	22.0
7/22/2005	11:30	7/22/05 11:30	6.95	22.2
7/22/2005	11:45	7/22/05 11:45	6.88	22.3
7/22/2005	12:00	7/22/05 12:00	6.81	22.4
7/22/2005	12:15	7/22/05 12:15	6.73	22.4
7/22/2005	12:30	7/22/05 12:30	6.67	22.5
7/22/2005	12:45	7/22/05 12:45	6.60	22.5
7/22/2005	13:00	7/22/05 13:00	6.53	22.6
7/22/2005	13:15	7/22/05 13:15	6.47	22.6
7/22/2005	13:30	7/22/05 13:30	6.40	22.7
7/22/2005	13:45	7/22/05 13:45	6.32	22.8
7/22/2005	14:00	7/22/05 14:00	6.28	22.9
7/22/2005	14:15	7/22/05 14:15	6.21	22.9
7/22/2005	14:30	7/22/05 14:30	6.15	22.9
7/22/2005	14:45	7/22/05 14:45	6.12	22.9
7/22/2005	15:00	7/22/05 15:00	6.10	23.0
7/22/2005	15:15	7/22/05 15:15	6.09	23.0
7/22/2005	15:30	7/22/05 15:30	6.13	22.9
7/22/2005	15:45	7/22/05 15:45	6.22	22.8
7/22/2005	16:00	7/22/05 16:00	6.39	22.7
7/22/2005	16:15	7/22/05 16:15	6.56	22.8
7/22/2005	16:30	7/22/05 16:30	6.77	23.2
7/22/2005	16:45	7/22/05 16:45	7.02	23.5
7/22/2005	17:00	7/22/05 17:00	7.29	23.7
7/22/2005	17:15	7/22/05 17:15	7.53	23.7
7/22/2005	17:30	7/22/05 17:30	7.74	23.6
7/22/2005	17:45	7/22/05 17:45	7.91	23.5

7/22/2005	18:00	7/22/05 18:00	8.03	23.4
7/22/2005	18:15	7/22/05 18:15	8.08	23.3
7/22/2005	18:30	7/22/05 18:30	8.05	23.3
7/22/2005	18:45	7/22/05 18:45	7.98	23.2
7/22/2005	19:00	7/22/05 19:00	7.88	23.2
7/22/2005	19:15	7/22/05 19:15	7.78	23.2
7/22/2005	19:30	7/22/05 19:30	7.69	23.1
7/22/2005	19:45	7/22/05 19:45	7.61	23.1
7/22/2005	20:00	7/22/05 20:00	7.54	23.1
7/22/2005	20:15	7/22/05 20:15	7.48	23.1
7/22/2005	20:30	7/22/05 20:30	7.44	23.0
7/22/2005	20:45	7/22/05 20:45	7.40	23.0
7/22/2005	21:00	7/22/05 21:00	7.37	22.9
7/22/2005	21:15	7/22/05 21:15	7.34	22.9
7/22/2005	21:30	7/22/05 21:30	7.29	22.8
7/22/2005	21:45	7/22/05 21:45	7.25	22.7
7/22/2005	22:00	7/22/05 22:00	7.19	22.6
7/22/2005	22:15	7/22/05 22:15	7.12	22.5
7/22/2005	22:30	7/22/05 22:30	7.05	22.4
7/22/2005	22:45	7/22/05 22:45	6.99	22.3
7/22/2005	23:00	7/22/05 23:00	6.92	22.2
7/22/2005	23:15	7/22/05 23:15	6.84	22.1
7/22/2005	23:30	7/22/05 23:30	6.78	22.0
7/22/2005	23:45	7/22/05 23:45	6.72	21.9
7/23/2005	0:00	7/23/05 0:00	6.66	21.8
7/23/2005	0:15	7/23/05 0:15	6.62	21.7
7/23/2005	0:30	7/23/05 0:30	6.56	21.6
7/23/2005	0:45	7/23/05 0:45	6.51	21.5
7/23/2005	1:00	7/23/05 1:00	6.47	21.4
7/23/2005	1:15	7/23/05 1:15	6.43	21.4
7/23/2005	1:30	7/23/05 1:30	6.39	21.3
7/23/2005	1:45	7/23/05 1:45	6.37	21.2
7/23/2005	2:00	7/23/05 2:00	6.36	21.1
7/23/2005	2:15	7/23/05 2:15	6.40	21.1
7/23/2005	2:30	7/23/05 2:30	6.52	21.0
7/23/2005	2:45	7/23/05 2:45	6.71	21.0
7/23/2005	3:00	7/23/05 3:00	6.91	20.9
7/23/2005	3:15	7/23/05 3:15	7.17	20.8
7/23/2005	3:30	7/23/05 3:30	7.48	20.7
7/23/2005	3:45	7/23/05 3:45	7.82	20.6
7/23/2005	4:00	7/23/05 4:00	8.13	20.6
7/23/2005	4:15	7/23/05 4:15	8.41	20.7
7/23/2005	4:30	7/23/05 4:30	8.64	20.8
7/23/2005	4:45	7/23/05 4:45	8.82	20.9
7/23/2005	5:00	7/23/05 5:00	8.95	21.0
7/23/2005	5:15	7/23/05 5:15	9.01	21.0
7/23/2005	5:30	7/23/05 5:30	9.02	21.1
7/23/2005	5:45	7/23/05 5:45	8.96	21.1
7/23/2005	6:00	7/23/05 6:00	8.88	21.1
7/23/2005	6:15	7/23/05 6:15	8.79	21.1
7/23/2005	6:30	7/23/05 6:30	8.67	21.0

7/23/2005	6:45	7/23/05 6:45	8.56	21.0
7/23/2005	7:00	7/23/05 7:00	8.46	21.0
7/23/2005	7:15	7/23/05 7:15	8.37	20.9
7/23/2005	7:30	7/23/05 7:30	8.29	20.9
7/23/2005	7:45	7/23/05 7:45	8.24	20.8
7/23/2005	8:00	7/23/05 8:00	8.18	20.8
7/23/2005	8:15	7/23/05 8:15	8.13	20.8
7/23/2005	8:30	7/23/05 8:30	8.06	20.8
7/23/2005	8:45	7/23/05 8:45	7.98	20.9
7/23/2005	9:00	7/23/05 9:00	7.90	20.9
7/23/2005	9:15	7/23/05 9:15	7.80	21.0
7/23/2005	9:30	7/23/05 9:30	7.70	21.0
7/23/2005	9:45	7/23/05 9:45	7.59	21.1
7/23/2005	10:00	7/23/05 10:00	7.49	21.2
7/23/2005	10:15	7/23/05 10:15	7.39	21.3
7/23/2005	10:30	7/23/05 10:30	7.29	21.4
7/23/2005	10:45	7/23/05 10:45	7.20	21.5
7/23/2005	11:00	7/23/05 11:00	7.10	21.6
7/23/2005	11:15	7/23/05 11:15	7.01	21.7
7/23/2005	11:30	7/23/05 11:30	6.92	21.8
7/23/2005	11:45	7/23/05 11:45	6.84	21.9
7/23/2005	12:00	7/23/05 12:00	6.76	22.0
7/23/2005	12:15	7/23/05 12:15	6.69	22.0
7/23/2005	12:30	7/23/05 12:30	6.61	22.1
7/23/2005	12:45	7/23/05 12:45	6.54	22.1
7/23/2005	13:00	7/23/05 13:00	6.46	22.1
7/23/2005	13:15	7/23/05 13:15	6.40	22.1
7/23/2005	13:30	7/23/05 13:30	6.32	22.2
7/23/2005	13:45	7/23/05 13:45	6.25	22.2
7/23/2005	14:00	7/23/05 14:00	6.17	22.2
7/23/2005	14:15	7/23/05 14:15	6.11	22.2
7/23/2005	14:30	7/23/05 14:30	6.05	22.2
7/23/2005	14:45	7/23/05 14:45	5.98	22.2
7/23/2005	15:00	7/23/05 15:00	5.92	22.2
7/23/2005	15:15	7/23/05 15:15	5.88	22.2
7/23/2005	15:30	7/23/05 15:30	5.83	22.2
7/23/2005	15:45	7/23/05 15:45	5.80	22.2
7/23/2005	16:00	7/23/05 16:00	5.78	22.2
7/23/2005	16:15	7/23/05 16:15	5.77	22.2
7/23/2005	16:30	7/23/05 16:30	5.84	22.1
7/23/2005	16:45	7/23/05 16:45	6.01	22.1
7/23/2005	17:00	7/23/05 17:00	6.19	22.0
7/23/2005	17:15	7/23/05 17:15	6.38	22.2
7/23/2005	17:30	7/23/05 17:30	6.62	22.4
7/23/2005	17:45	7/23/05 17:45	6.88	22.6
7/23/2005	18:00	7/23/05 18:00	7.15	22.6
7/23/2005	18:15	7/23/05 18:15	7.37	22.6
7/23/2005	18:30	7/23/05 18:30	7.54	22.5
7/23/2005	18:45	7/23/05 18:45	7.68	22.4
7/23/2005	19:00	7/23/05 19:00	7.71	22.3
7/23/2005	19:15	7/23/05 19:15	7.69	22.3

7/23/2005	19:30	7/23/05 19:30	7.61	22.3
7/23/2005	19:45	7/23/05 19:45	7.50	22.3
7/23/2005	20:00	7/23/05 20:00	7.39	22.2
7/23/2005	20:15	7/23/05 20:15	7.29	22.1
7/23/2005	20:30	7/23/05 20:30	7.19	22.1
7/23/2005	20:45	7/23/05 20:45	7.11	22.0
7/23/2005	21:00	7/23/05 21:00	7.02	21.9
7/23/2005	21:15	7/23/05 21:15	6.97	21.9
7/23/2005	21:30	7/23/05 21:30	6.93	21.8
7/23/2005	21:45	7/23/05 21:45	6.89	21.7
7/23/2005	22:00	7/23/05 22:00	6.84	21.6
7/23/2005	22:15	7/23/05 22:15	6.81	21.6
7/23/2005	22:30	7/23/05 22:30	6.75	21.5
7/23/2005	22:45	7/23/05 22:45	6.70	21.4
7/23/2005	23:00	7/23/05 23:00	6.62	21.2
7/23/2005	23:15	7/23/05 23:15	6.56	21.1
7/23/2005	23:30	7/23/05 23:30	6.48	21.0
7/23/2005	23:45	7/23/05 23:45	6.42	20.9
7/24/2005	0:00	7/24/05 0:00	6.35	20.8
7/24/2005	0:15	7/24/05 0:15	6.28	20.7
7/24/2005	0:30	7/24/05 0:30	6.21	20.6
7/24/2005	0:45	7/24/05 0:45	6.15	20.5
7/24/2005	1:00	7/24/05 1:00	6.09	20.4
7/24/2005	1:15	7/24/05 1:15	6.04	20.4
7/24/2005	1:30	7/24/05 1:30	5.98	20.3
7/24/2005	1:45	7/24/05 1:45	5.94	20.2
7/24/2005	2:00	7/24/05 2:00	5.89	20.1
7/24/2005	2:15	7/24/05 2:15	5.85	20.1
7/24/2005	2:30	7/24/05 2:30	5.81	20.0
7/24/2005	2:45	7/24/05 2:45	5.78	20.0
7/24/2005	3:00	7/24/05 3:00	5.77	20.0
7/24/2005	3:15	7/24/05 3:15	5.79	20.0
7/24/2005	3:30	7/24/05 3:30	5.91	20.0
7/24/2005	3:45	7/24/05 3:45	6.09	20.0
7/24/2005	4:00	7/24/05 4:00	6.27	19.9
7/24/2005	4:15	7/24/05 4:15	6.50	19.6
7/24/2005	4:30	7/24/05 4:30	6.78	19.3
7/24/2005	4:45	7/24/05 4:45	7.10	19.1
7/24/2005	5:00	7/24/05 5:00	7.41	19.0
7/24/2005	5:15	7/24/05 5:15	7.69	19.1
7/24/2005	5:30	7/24/05 5:30	7.93	19.2
7/24/2005	5:45	7/24/05 5:45	8.11	19.4
7/24/2005	6:00	7/24/05 6:00	8.26	19.5
7/24/2005	6:15	7/24/05 6:15	8.36	19.4
7/24/2005	6:30	7/24/05 6:30	8.39	18.6
7/24/2005	6:45	7/24/05 6:45	8.38	18.5
7/24/2005	7:00	7/24/05 7:00	8.28	18.7
7/24/2005	7:15	7/24/05 7:15	8.20	19.0
7/24/2005	7:30	7/24/05 7:30	8.09	19.3
7/24/2005	7:45	7/24/05 7:45	7.98	19.5
7/24/2005	8:00	7/24/05 8:00	7.87	19.5

7/24/2005	8:15	7/24/05 8:15	7.78	19.6
7/24/2005	8:30	7/24/05 8:30	7.70	19.6
7/24/2005	8:45	7/24/05 8:45	7.64	19.6
7/24/2005	9:00	7/24/05 9:00	7.59	19.7
7/24/2005	9:15	7/24/05 9:15	7.52	19.8
7/24/2005	9:30	7/24/05 9:30	7.46	19.9
7/24/2005	9:45	7/24/05 9:45	7.38	19.9
7/24/2005	10:00	7/24/05 10:00	7.30	20.0
7/24/2005	10:15	7/24/05 10:15	7.21	20.1
7/24/2005	10:30	7/24/05 10:30	7.12	20.3
7/24/2005	10:45	7/24/05 10:45	7.02	20.4
7/24/2005	11:00	7/24/05 11:00	6.93	20.6
7/24/2005	11:15	7/24/05 11:15	6.84	20.8
7/24/2005	11:30	7/24/05 11:30	6.74	21.0
7/24/2005	11:45	7/24/05 11:45	6.65	21.2
7/24/2005	12:00	7/24/05 12:00	6.57	21.3
7/24/2005	12:15	7/24/05 12:15	6.49	21.5
7/24/2005	12:30	7/24/05 12:30	6.41	21.6
7/24/2005	12:45	7/24/05 12:45	6.33	21.7
7/24/2005	13:00	7/24/05 13:00	6.26	21.8
7/24/2005	13:15	7/24/05 13:15	6.19	21.8
7/24/2005	13:30	7/24/05 13:30	6.12	21.8
7/24/2005	13:45	7/24/05 13:45	6.05	21.8
7/24/2005	14:00	7/24/05 14:00	5.98	21.8
7/24/2005	14:15	7/24/05 14:15	5.91	21.8
7/24/2005	14:30	7/24/05 14:30	5.85	21.8
7/24/2005	14:45	7/24/05 14:45	5.79	21.9
7/24/2005	15:00	7/24/05 15:00	5.73	21.8
7/24/2005	15:15	7/24/05 15:15	5.67	21.8
7/24/2005	15:30	7/24/05 15:30	5.62	21.9
7/24/2005	15:45	7/24/05 15:45	5.57	21.9
7/24/2005	16:00	7/24/05 16:00	5.53	21.9
7/24/2005	16:15	7/24/05 16:15	5.49	21.9
7/24/2005	16:30	7/24/05 16:30	5.46	21.8
7/24/2005	16:45	7/24/05 16:45	5.46	21.8
7/24/2005	17:00	7/24/05 17:00	5.51	21.8
7/24/2005	17:15	7/24/05 17:15	5.67	21.7
7/24/2005	17:30	7/24/05 17:30	5.85	21.6
7/24/2005	17:45	7/24/05 17:45	6.02	21.7
7/24/2005	18:00	7/24/05 18:00	6.25	21.9
7/24/2005	18:15	7/24/05 18:15	6.50	22.1
7/24/2005	18:30	7/24/05 18:30	6.78	22.1
7/24/2005	18:45	7/24/05 18:45	7.04	22.1
7/24/2005	19:00	7/24/05 19:00	7.25	22.0
7/24/2005	19:15	7/24/05 19:15	7.41	21.9
7/24/2005	19:30	7/24/05 19:30	7.53	21.9
7/24/2005	19:45	7/24/05 19:45	7.59	21.9
7/24/2005	20:00	7/24/05 20:00	7.58	22.0
7/24/2005	20:15	7/24/05 20:15	7.52	21.9
7/24/2005	20:30	7/24/05 20:30	7.42	21.9
7/24/2005	20:45	7/24/05 20:45	7.30	21.8

7/24/2005	21:00	7/24/05 21:00	7.18	21.7
7/24/2005	21:15	7/24/05 21:15	7.07	21.7
7/24/2005	21:30	7/24/05 21:30	6.98	21.6
7/24/2005	21:45	7/24/05 21:45	6.90	21.5
7/24/2005	22:00	7/24/05 22:00	6.84	21.5
7/24/2005	22:15	7/24/05 22:15	6.80	21.4
7/24/2005	22:30	7/24/05 22:30	6.75	21.3
7/24/2005	22:45	7/24/05 22:45	6.70	21.3
7/24/2005	23:00	7/24/05 23:00	6.65	21.2
7/24/2005	23:15	7/24/05 23:15	6.58	21.1
7/24/2005	23:30	7/24/05 23:30	6.52	21.1
7/24/2005	23:45	7/24/05 23:45	6.44	21.0
7/25/2005	0:00	7/25/05 0:00	6.37	20.9
7/25/2005	0:15	7/25/05 0:15	6.30	20.8
7/25/2005	0:30	7/25/05 0:30	6.23	20.7
7/25/2005	0:45	7/25/05 0:45	6.15	20.6
7/25/2005	1:00	7/25/05 1:00	6.07	20.5
7/25/2005	1:15	7/25/05 1:15	6.00	20.4
7/25/2005	1:30	7/25/05 1:30	5.93	20.3
7/25/2005	1:45	7/25/05 1:45	5.87	20.2
7/25/2005	2:00	7/25/05 2:00	5.81	20.1
7/25/2005	2:15	7/25/05 2:15	5.75	20.1
7/25/2005	2:30	7/25/05 2:30	5.69	20.0
7/25/2005	2:45	7/25/05 2:45	5.63	20.0
7/25/2005	3:00	7/25/05 3:00	5.58	19.9
7/25/2005	3:15	7/25/05 3:15	5.54	19.9
7/25/2005	3:30	7/25/05 3:30	5.49	19.9
7/25/2005	3:45	7/25/05 3:45	5.45	20.0
7/25/2005	4:00	7/25/05 4:00	5.42	20.0
7/25/2005	4:15	7/25/05 4:15	5.40	20.1
7/25/2005	4:30	7/25/05 4:30	5.41	20.1
7/25/2005	4:45	7/25/05 4:45	5.47	20.1
7/25/2005	5:00	7/25/05 5:00	5.69	20.2
7/25/2005	5:15	7/25/05 5:15	5.87	20.1
7/25/2005	5:30	7/25/05 5:30	6.06	20.0
7/25/2005	5:45	7/25/05 5:45	6.29	19.7
7/25/2005	6:00	7/25/05 6:00	6.55	19.5
7/25/2005	6:15	7/25/05 6:15	6.79	19.3
7/25/2005	6:30	7/25/05 6:30	7.00	19.2
7/25/2005	6:45	7/25/05 6:45	7.15	19.2
7/25/2005	7:00	7/25/05 7:00	7.26	19.3
7/25/2005	7:15	7/25/05 7:15	7.35	19.4
7/25/2005	7:30	7/25/05 7:30	7.38	19.5
7/25/2005	7:45	7/25/05 7:45	7.34	19.5
7/25/2005	8:00	7/25/05 8:00	7.25	19.6
7/25/2005	8:15	7/25/05 8:15	7.16	19.6
7/25/2005	8:30	7/25/05 8:30	7.05	19.7
7/25/2005	8:45	7/25/05 8:45	6.96	19.8
7/25/2005	9:00	7/25/05 9:00	6.88	19.8
7/25/2005	9:15	7/25/05 9:15	6.80	19.9
7/25/2005	9:30	7/25/05 9:30	6.73	20.1

7/25/2005	9:45	7/25/05 9:45	6.68	20.2
7/25/2005	10:00	7/25/05 10:00	6.63	20.3
7/25/2005	10:15	7/25/05 10:15	6.58	20.5
7/25/2005	10:30	7/25/05 10:30	6.53	20.6
7/25/2005	10:45	7/25/05 10:45	6.47	20.8
7/25/2005	11:00	7/25/05 11:00	6.40	21.0
7/25/2005	11:15	7/25/05 11:15	6.33	21.2
7/25/2005	11:30	7/25/05 11:30	6.25	21.4
7/25/2005	11:45	7/25/05 11:45	6.18	21.6
7/25/2005	12:00	7/25/05 12:00	6.12	21.7
7/25/2005	12:15	7/25/05 12:15	6.02	21.9
7/25/2005	12:30	7/25/05 12:30	5.97	21.9
7/25/2005	12:45	7/25/05 12:45	5.89	22.0
7/25/2005	13:00	7/25/05 13:00	5.83	22.0
7/25/2005	13:15	7/25/05 13:15	5.77	22.0
7/25/2005	13:30	7/25/05 13:30	5.71	22.0
7/25/2005	13:45	7/25/05 13:45	5.65	22.0
7/25/2005	14:00	7/25/05 14:00	5.60	22.0
7/25/2005	14:15	7/25/05 14:15	5.55	22.0
7/25/2005	14:30	7/25/05 14:30	5.51	22.0
7/25/2005	14:45	7/25/05 14:45	5.45	22.0
7/25/2005	15:00	7/25/05 15:00	5.41	22.0
7/25/2005	15:15	7/25/05 15:15	5.37	22.1
7/25/2005	15:30	7/25/05 15:30	5.32	22.1
7/25/2005	15:45	7/25/05 15:45	5.29	22.1
7/25/2005	16:00	7/25/05 16:00	5.25	22.1
7/25/2005	16:15	7/25/05 16:15	5.23	22.1
7/25/2005	16:30	7/25/05 16:30	5.20	22.1
7/25/2005	16:45	7/25/05 16:45	5.18	22.0
7/25/2005	17:00	7/25/05 17:00	5.16	22.0
7/25/2005	17:15	7/25/05 17:15	5.15	22.0
7/25/2005	17:30	7/25/05 17:30	5.16	22.0
7/25/2005	17:45	7/25/05 17:45	5.29	21.9
7/25/2005	18:00	7/25/05 18:00	5.49	21.9
7/25/2005	18:15	7/25/05 18:15	5.67	21.9
7/25/2005	18:30	7/25/05 18:30	5.90	22.0
7/25/2005	18:45	7/25/05 18:45	6.16	22.2
7/25/2005	19:00	7/25/05 19:00	6.43	22.4
7/25/2005	19:15	7/25/05 19:15	6.69	22.3
7/25/2005	19:30	7/25/05 19:30	6.89	22.2
7/25/2005	19:45	7/25/05 19:45	7.08	22.2
7/25/2005	20:00	7/25/05 20:00	7.22	22.1
7/25/2005	20:15	7/25/05 20:15	7.37	22.1
7/25/2005	20:30	7/25/05 20:30	7.36	21.6
7/25/2005	20:45	7/25/05 20:45	7.54	20.8
7/25/2005	21:00	7/25/05 21:00	7.50	20.7
7/25/2005	21:15	7/25/05 21:15	7.44	20.8
7/25/2005	21:30	7/25/05 21:30	7.35	21.1
7/25/2005	21:45	7/25/05 21:45	7.28	21.5
7/25/2005	22:00	7/25/05 22:00	7.19	21.7
7/25/2005	22:15	7/25/05 22:15	7.11	21.8

7/25/2005	22:30	7/25/05 22:30	7.05	21.9
7/25/2005	22:45	7/25/05 22:45	7.00	21.9
7/25/2005	23:00	7/25/05 23:00	6.95	21.8
7/25/2005	23:15	7/25/05 23:15	6.91	21.8
7/25/2005	23:30	7/25/05 23:30	6.88	21.8
7/25/2005	23:45	7/25/05 23:45	6.82	21.7
7/26/2005	0:00	7/26/05 0:00	6.76	21.7
7/26/2005	0:15	7/26/05 0:15	6.71	21.6
7/26/2005	0:30	7/26/05 0:30	6.64	21.5
7/26/2005	0:45	7/26/05 0:45	6.57	21.5
7/26/2005	1:00	7/26/05 1:00	6.50	21.4
7/26/2005	1:15	7/26/05 1:15	6.43	21.3
7/26/2005	1:30	7/26/05 1:30	6.35	21.2
7/26/2005	1:45	7/26/05 1:45	6.29	21.1
7/26/2005	2:00	7/26/05 2:00	6.22	21.0
7/26/2005	2:15	7/26/05 2:15	6.16	21.0
7/26/2005	2:30	7/26/05 2:30	6.10	20.9
7/26/2005	2:45	7/26/05 2:45	6.04	20.8
7/26/2005	3:00	7/26/05 3:00	5.99	20.7
7/26/2005	3:15	7/26/05 3:15	5.93	20.6
7/26/2005	3:30	7/26/05 3:30	5.88	20.6
7/26/2005	3:45	7/26/05 3:45	5.83	20.5
7/26/2005	4:00	7/26/05 4:00	5.79	20.5
7/26/2005	4:15	7/26/05 4:15	5.75	20.4
7/26/2005	4:30	7/26/05 4:30	5.71	20.4
7/26/2005	4:45	7/26/05 4:45	5.68	20.4
7/26/2005	5:00	7/26/05 5:00	5.66	20.4
7/26/2005	5:15	7/26/05 5:15	5.65	20.4
7/26/2005	5:30	7/26/05 5:30	5.68	20.5
7/26/2005	5:45	7/26/05 5:45	5.76	20.5
7/26/2005	6:00	7/26/05 6:00	5.90	20.6
7/26/2005	6:15	7/26/05 6:15	6.04	20.5
7/26/2005	6:30	7/26/05 6:30	6.20	20.3
7/26/2005	6:45	7/26/05 6:45	6.39	20.1
7/26/2005	7:00	7/26/05 7:00	6.60	20.0
7/26/2005	7:15	7/26/05 7:15	6.81	19.9
7/26/2005	7:30	7/26/05 7:30	6.99	19.9
7/26/2005	7:45	7/26/05 7:45	7.14	20.0
7/26/2005	8:00	7/26/05 8:00	7.24	20.2
7/26/2005	8:15	7/26/05 8:15	7.29	20.3
7/26/2005	8:30	7/26/05 8:30	7.27	20.4
7/26/2005	8:45	7/26/05 8:45	7.21	20.5
7/26/2005	9:00	7/26/05 9:00	7.12	20.6
7/26/2005	9:15	7/26/05 9:15	7.04	20.7
7/26/2005	9:30	7/26/05 9:30	6.96	20.8
7/26/2005	9:45	7/26/05 9:45	6.88	20.9
7/26/2005	10:00	7/26/05 10:00	6.82	21.0
7/26/2005	10:15	7/26/05 10:15	6.76	21.1
7/26/2005	10:30	7/26/05 10:30	6.70	21.2
7/26/2005	10:45	7/26/05 10:45	6.65	21.4
7/26/2005	11:00	7/26/05 11:00	6.60	21.5

7/26/2005	11:15	7/26/05 11:15	6.55	21.7
7/26/2005	11:30	7/26/05 11:30	6.50	21.9
7/26/2005	11:45	7/26/05 11:45	6.43	22.1
7/26/2005	12:00	7/26/05 12:00	6.36	22.3
7/26/2005	12:15	7/26/05 12:15	6.30	22.5
7/26/2005	12:30	7/26/05 12:30	6.22	22.6
7/26/2005	12:45	7/26/05 12:45	6.16	22.8
7/26/2005	13:00	7/26/05 13:00	6.09	22.9
7/26/2005	13:15	7/26/05 13:15	6.02	23.0
7/26/2005	13:30	7/26/05 13:30	5.96	23.1
7/26/2005	13:45	7/26/05 13:45	5.90	23.1
7/26/2005	14:00	7/26/05 14:00	5.84	23.1
7/26/2005	14:15	7/26/05 14:15	5.78	23.1
7/26/2005	14:30	7/26/05 14:30	5.72	23.0
7/26/2005	14:45	7/26/05 14:45	5.67	23.0
7/26/2005	15:00	7/26/05 15:00	5.62	23.0
7/26/2005	15:15	7/26/05 15:15	5.56	23.0
7/26/2005	15:30	7/26/05 15:30	5.52	23.0
7/26/2005	15:45	7/26/05 15:45	5.47	23.0
7/26/2005	16:00	7/26/05 16:00	5.42	23.0
7/26/2005	16:15	7/26/05 16:15	5.38	22.9
7/26/2005	16:30	7/26/05 16:30	5.34	22.9
7/26/2005	16:45	7/26/05 16:45	5.31	22.9
7/26/2005	17:00	7/26/05 17:00	5.27	22.9
7/26/2005	17:15	7/26/05 17:15	5.25	22.9
7/26/2005	17:30	7/26/05 17:30	5.23	22.8
7/26/2005	17:45	7/26/05 17:45	5.22	22.8
7/26/2005	18:00	7/26/05 18:00	5.27	22.7
7/26/2005	18:15	7/26/05 18:15	5.44	22.7
7/26/2005	18:30	7/26/05 18:30	5.61	22.6
7/26/2005	18:45	7/26/05 18:45	5.82	22.6
7/26/2005	19:00	7/26/05 19:00	6.06	22.7
7/26/2005	19:15	7/26/05 19:15	6.34	22.9
7/26/2005	19:30	7/26/05 19:30	6.62	22.9
7/26/2005	19:45	7/26/05 19:45	6.88	22.9
7/26/2005	20:00	7/26/05 20:00	7.11	22.9
7/26/2005	20:15	7/26/05 20:15	7.32	22.9
7/26/2005	20:30	7/26/05 20:30	7.49	22.9
7/26/2005	20:45	7/26/05 20:45	7.65	22.0
7/26/2005	21:00	7/26/05 21:00	7.75	20.7
7/26/2005	21:15	7/26/05 21:15	7.82	19.7
7/26/2005	21:30	7/26/05 21:30	7.82	19.3
7/26/2005	21:45	7/26/05 21:45	7.76	19.4
7/26/2005	22:00	7/26/05 22:00	7.68	20.3
7/26/2005	22:15	7/26/05 22:15	7.58	21.2
7/26/2005	22:30	7/26/05 22:30	7.50	21.7
7/26/2005	22:45	7/26/05 22:45	7.42	22.0
7/26/2005	23:00	7/26/05 23:00	7.36	22.3
7/26/2005	23:15	7/26/05 23:15	7.30	22.4
7/26/2005	23:30	7/26/05 23:30	7.26	22.5
7/26/2005	23:45	7/26/05 23:45	7.23	22.5

7/27/2005	0:00	7/27/05 0:00	7.18	22.5
7/27/2005	0:15	7/27/05 0:15	7.14	22.4
7/27/2005	0:30	7/27/05 0:30	7.08	22.4
7/27/2005	0:45	7/27/05 0:45	7.02	22.4
7/27/2005	1:00	7/27/05 1:00	6.97	22.3
7/27/2005	1:15	7/27/05 1:15	6.90	22.3
7/27/2005	1:30	7/27/05 1:30	6.82	22.2
7/27/2005	1:45	7/27/05 1:45	6.75	22.1
7/27/2005	2:00	7/27/05 2:00	6.67	22.1
7/27/2005	2:15	7/27/05 2:15	6.60	22.0
7/27/2005	2:30	7/27/05 2:30	6.53	21.9
7/27/2005	2:45	7/27/05 2:45	6.46	21.8
7/27/2005	3:00	7/27/05 3:00	6.39	21.7
7/27/2005	3:15	7/27/05 3:15	6.33	21.6
7/27/2005	3:30	7/27/05 3:30	6.27	21.5
7/27/2005	3:45	7/27/05 3:45	6.20	21.4
7/27/2005	4:00	7/27/05 4:00	6.15	21.3
7/27/2005	4:15	7/27/05 4:15	6.09	21.2
7/27/2005	4:30	7/27/05 4:30	6.03	21.2
7/27/2005	4:45	7/27/05 4:45	5.98	21.1
7/27/2005	5:00	7/27/05 5:00	5.93	21.0
7/27/2005	5:15	7/27/05 5:15	5.88	21.0
7/27/2005	5:30	7/27/05 5:30	5.84	21.0
7/27/2005	5:45	7/27/05 5:45	5.80	21.0
7/27/2005	6:00	7/27/05 6:00	5.75	21.0
7/27/2005	6:15	7/27/05 6:15	5.74	21.0
7/27/2005	6:30	7/27/05 6:30	5.73	21.1
7/27/2005	6:45	7/27/05 6:45	5.74	21.1
7/27/2005	7:00	7/27/05 7:00	5.80	21.2
7/27/2005	7:15	7/27/05 7:15	5.89	21.3
7/27/2005	7:30	7/27/05 7:30	6.00	21.4
7/27/2005	7:45	7/27/05 7:45	6.10	21.4
7/27/2005	8:00	7/27/05 8:00	6.22	21.4
7/27/2005	8:15	7/27/05 8:15	6.37	21.3
7/27/2005	8:30	7/27/05 8:30	6.51	21.4
7/27/2005	8:45	7/27/05 8:45	6.62	21.4
7/27/2005	9:00	7/27/05 9:00	6.69	21.5
7/27/2005	9:15	7/27/05 9:15	6.74	21.5
7/27/2005	9:30	7/27/05 9:30	6.73	21.5
7/27/2005	9:45	7/27/05 9:45	6.69	21.6
7/27/2005	10:00	7/27/05 10:00	6.63	21.7
7/27/2005	10:15	7/27/05 10:15	6.59	21.9
7/27/2005	10:30	7/27/05 10:30	6.52	22.1
7/27/2005	10:45	7/27/05 10:45	6.46	22.3
7/27/2005	11:00	7/27/05 11:00	6.41	22.5
7/27/2005	11:15	7/27/05 11:15	6.36	22.6
7/27/2005	11:30	7/27/05 11:30	6.32	22.8
7/27/2005	11:45	7/27/05 11:45	6.27	23.0
7/27/2005	12:00	7/27/05 12:00	6.22	23.2
7/27/2005	12:15	7/27/05 12:15	6.19	23.4
7/27/2005	12:30	7/27/05 12:30	6.13	23.6

7/27/2005	12:45	7/27/05 12:45	6.08	23.7
7/27/2005	13:00	7/27/05 13:00	6.03	23.9
7/27/2005	13:15	7/27/05 13:15	5.99	23.9
7/27/2005	13:30	7/27/05 13:30	5.94	24.0
7/27/2005	13:45	7/27/05 13:45	5.88	24.1
7/27/2005	14:00	7/27/05 14:00	5.83	24.1
7/27/2005	14:15	7/27/05 14:15	5.78	24.1
7/27/2005	14:30	7/27/05 14:30	5.72	24.1
7/27/2005	14:45	7/27/05 14:45	5.67	24.1
7/27/2005	15:00	7/27/05 15:00	5.62	24.0
7/27/2005	15:15	7/27/05 15:15	5.57	24.0
7/27/2005	15:30	7/27/05 15:30	5.52	24.0
7/27/2005	15:45	7/27/05 15:45	5.47	23.9
7/27/2005	16:00	7/27/05 16:00	5.43	23.9
7/27/2005	16:15	7/27/05 16:15	5.39	23.9
7/27/2005	16:30	7/27/05 16:30	5.35	23.8
7/27/2005	16:45	7/27/05 16:45	5.31	23.8
7/27/2005	17:00	7/27/05 17:00	5.28	23.7
7/27/2005	17:15	7/27/05 17:15	5.25	23.7
7/27/2005	17:30	7/27/05 17:30	5.23	23.7
7/27/2005	17:45	7/27/05 17:45	5.20	23.7
7/27/2005	18:00	7/27/05 18:00	5.19	23.6
7/27/2005	18:15	7/27/05 18:15	5.18	23.6
7/27/2005	18:30	7/27/05 18:30	5.26	23.5
7/27/2005	18:45	7/27/05 18:45	5.42	23.4
7/27/2005	19:00	7/27/05 19:00	5.57	23.3
7/27/2005	19:15	7/27/05 19:15	5.76	23.3
7/27/2005	19:30	7/27/05 19:30	5.99	23.3
7/27/2005	19:45	7/27/05 19:45	6.24	23.3
7/27/2005	20:00	7/27/05 20:00	6.51	23.3
7/27/2005	20:15	7/27/05 20:15	6.78	23.3
7/27/2005	20:30	7/27/05 20:30	7.00	23.3
7/27/2005	20:45	7/27/05 20:45	7.19	23.4
7/27/2005	21:00	7/27/05 21:00	7.35	23.5
7/27/2005	21:15	7/27/05 21:15	7.50	23.2
7/27/2005	21:30	7/27/05 21:30	7.60	21.6
7/27/2005	21:45	7/27/05 21:45	7.66	20.7
7/27/2005	22:00	7/27/05 22:00	7.68	20.4
7/27/2005	22:15	7/27/05 22:15	7.66	20.4
7/27/2005	22:30	7/27/05 22:30	7.61	21.2
7/27/2005	22:45	7/27/05 22:45	7.56	21.8
7/27/2005	23:00	7/27/05 23:00	7.48	22.3
7/27/2005	23:15	7/27/05 23:15	7.41	22.6
7/27/2005	23:30	7/27/05 23:30	7.33	22.9
7/27/2005	23:45	7/27/05 23:45	7.26	23.0
7/28/2005	0:00	7/28/05 0:00	7.19	23.1
7/28/2005	0:15	7/28/05 0:15	7.12	23.1
7/28/2005	0:30	7/28/05 0:30	7.06	23.1
7/28/2005	0:45	7/28/05 0:45	7.00	23.0
7/28/2005	1:00	7/28/05 1:00	6.93	23.0
7/28/2005	1:15	7/28/05 1:15	6.86	22.9

7/28/2005	1:30	7/28/05 1:30	6.78	22.8
7/28/2005	1:45	7/28/05 1:45	6.70	22.7
7/28/2005	2:00	7/28/05 2:00	6.62	22.6
7/28/2005	2:15	7/28/05 2:15	6.53	22.5
7/28/2005	2:30	7/28/05 2:30	6.46	22.5
7/28/2005	2:45	7/28/05 2:45	6.39	22.4
7/28/2005	3:00	7/28/05 3:00	6.30	22.3
7/28/2005	3:15	7/28/05 3:15	6.24	22.2
7/28/2005	3:30	7/28/05 3:30	6.16	22.1
7/28/2005	3:45	7/28/05 3:45	6.10	22.0
7/28/2005	4:00	7/28/05 4:00	6.03	22.0
7/28/2005	4:15	7/28/05 4:15	5.97	21.9
7/28/2005	4:30	7/28/05 4:30	5.90	21.8
7/28/2005	4:45	7/28/05 4:45	5.84	21.7
7/28/2005	5:00	7/28/05 5:00	5.79	21.6
7/28/2005	5:15	7/28/05 5:15	5.74	21.6
7/28/2005	5:30	7/28/05 5:30	5.68	21.5
7/28/2005	5:45	7/28/05 5:45	5.63	21.5
7/28/2005	6:00	7/28/05 6:00	5.58	21.5
7/28/2005	6:15	7/28/05 6:15	5.54	21.5
7/28/2005	6:30	7/28/05 6:30	5.49	21.6
7/28/2005	6:45	7/28/05 6:45	5.45	21.6
7/28/2005	7:00	7/28/05 7:00	5.42	21.7
7/28/2005	7:15	7/28/05 7:15	5.39	21.8
7/28/2005	7:30	7/28/05 7:30	5.37	21.9
7/28/2005	7:45	7/28/05 7:45	5.35	22.0
7/28/2005	8:00	7/28/05 8:00	5.35	22.1
7/28/2005	8:15	7/28/05 8:15	5.35	22.3
7/28/2005	8:30	7/28/05 8:30	5.39	22.4
7/28/2005	8:45	7/28/05 8:45	5.46	22.5
7/28/2005	9:00	7/28/05 9:00	5.56	22.6
7/28/2005	9:15	7/28/05 9:15	5.65	22.8
7/28/2005	9:30	7/28/05 9:30	5.73	22.8
7/28/2005	9:45	7/28/05 9:45	5.81	23.0
7/28/2005	10:00	7/28/05 10:00	5.90	23.0
7/28/2005	10:15	7/28/05 10:15	5.97	23.2
7/28/2005	10:30	7/28/05 10:30	6.00	23.3
7/28/2005	10:45	7/28/05 10:45	5.99	23.4
7/28/2005	11:00	7/28/05 11:00	5.97	23.4
7/28/2005	11:15	7/28/05 11:15	5.95	23.6
7/28/2005	11:30	7/28/05 11:30	5.92	23.7
7/28/2005	11:45	7/28/05 11:45	5.87	23.8
7/28/2005	12:00	7/28/05 12:00	5.84	24.0
7/28/2005	12:15	7/28/05 12:15	5.80	24.1
7/28/2005	12:30	7/28/05 12:30	5.75	24.2
7/28/2005	12:45	7/28/05 12:45	5.72	24.4
7/28/2005	13:00	7/28/05 13:00	5.68	24.4
7/28/2005	13:15	7/28/05 13:15	5.65	24.4
7/28/2005	13:30	7/28/05 13:30	5.62	24.5
7/28/2005	13:45	7/28/05 13:45	5.59	24.5
7/28/2005	14:00	7/28/05 14:00	5.55	24.5

7/28/2005	14:15	7/28/05 14:15	5.51	24.6
7/28/2005	14:30	7/28/05 14:30	5.48	24.6
7/28/2005	14:45	7/28/05 14:45	5.44	24.6
7/28/2005	15:00	7/28/05 15:00	5.40	24.5
7/28/2005	15:15	7/28/05 15:15	5.37	24.5
7/28/2005	15:30	7/28/05 15:30	5.34	24.4
7/28/2005	15:45	7/28/05 15:45	5.30	24.4
7/28/2005	16:00	7/28/05 16:00	5.27	24.3
7/28/2005	16:15	7/28/05 16:15	5.23	24.3
7/28/2005	16:30	7/28/05 16:30	5.21	24.2
7/28/2005	16:45	7/28/05 16:45	5.18	24.1
7/28/2005	17:00	7/28/05 17:00	5.16	24.1
7/28/2005	17:15	7/28/05 17:15	5.14	24.0
7/28/2005	17:30	7/28/05 17:30	5.11	24.0
7/28/2005	17:45	7/28/05 17:45	5.10	23.9
7/28/2005	18:00	7/28/05 18:00	5.09	23.8
7/28/2005	18:15	7/28/05 18:15	5.07	23.7
7/28/2005	18:30	7/28/05 18:30	5.06	23.7
7/28/2005	18:45	7/28/05 18:45	5.05	23.6
7/28/2005	19:00	7/28/05 19:00	5.07	23.5
7/28/2005	19:15	7/28/05 19:15	5.14	23.4
7/28/2005	19:30	7/28/05 19:30	5.31	23.3
7/28/2005	19:45	7/28/05 19:45	5.45	23.3
7/28/2005	20:00	7/28/05 20:00	5.65	23.1
7/28/2005	20:15	7/28/05 20:15	5.86	22.9
7/28/2005	20:30	7/28/05 20:30	6.09	22.7
7/28/2005	20:45	7/28/05 20:45	6.34	22.5
7/28/2005	21:00	7/28/05 21:00	6.57	22.5
7/28/2005	21:15	7/28/05 21:15	6.78	22.6
7/28/2005	21:30	7/28/05 21:30	6.96	22.8
7/28/2005	21:45	7/28/05 21:45	7.14	23.1
7/28/2005	22:00	7/28/05 22:00	7.29	23.2
7/28/2005	22:15	7/28/05 22:15	7.44	21.9
7/28/2005	22:30	7/28/05 22:30	7.53	20.5
7/28/2005	22:45	7/28/05 22:45	7.61	19.6
7/28/2005	23:00	7/28/05 23:00	7.64	18.9
7/28/2005	23:15	7/28/05 23:15	7.64	18.9
7/28/2005	23:30	7/28/05 23:30	7.59	19.1
7/28/2005	23:45	7/28/05 23:45	7.52	19.9
7/29/2005	0:00	7/29/05 0:00	7.44	20.8
7/29/2005	0:15	7/29/05 0:15	7.35	21.6
7/29/2005	0:30	7/29/05 0:30	7.26	22.1
7/29/2005	0:45	7/29/05 0:45	7.19	22.4
7/29/2005	1:00	7/29/05 1:00	7.12	22.6
7/29/2005	1:15	7/29/05 1:15	7.05	22.6
7/29/2005	1:30	7/29/05 1:30	6.98	22.6
7/29/2005	1:45	7/29/05 1:45	6.91	22.6
7/29/2005	2:00	7/29/05 2:00	6.84	22.5
7/29/2005	2:15	7/29/05 2:15	6.76	22.5
7/29/2005	2:30	7/29/05 2:30	6.68	22.4
7/29/2005	2:45	7/29/05 2:45	6.61	22.3

7/29/2005	3:00	7/29/05 3:00	6.53	22.2
7/29/2005	3:15	7/29/05 3:15	6.46	22.1
7/29/2005	3:30	7/29/05 3:30	6.38	22.0
7/29/2005	3:45	7/29/05 3:45	6.30	21.9
7/29/2005	4:00	7/29/05 4:00	6.23	21.9
7/29/2005	4:15	7/29/05 4:15	6.16	21.8
7/29/2005	4:30	7/29/05 4:30	6.09	21.8
7/29/2005	4:45	7/29/05 4:45	6.03	21.8
7/29/2005	5:00	7/29/05 5:00	5.96	21.7
7/29/2005	5:15	7/29/05 5:15	5.89	21.6
7/29/2005	5:30	7/29/05 5:30	5.83	21.5
7/29/2005	5:45	7/29/05 5:45	5.78	21.5
7/29/2005	6:00	7/29/05 6:00	5.72	21.4
7/29/2005	6:15	7/29/05 6:15	5.67	21.4
7/29/2005	6:30	7/29/05 6:30	5.62	21.3
7/29/2005	6:45	7/29/05 6:45	5.57	21.4
7/29/2005	7:00	7/29/05 7:00	5.52	21.4
7/29/2005	7:15	7/29/05 7:15	5.48	21.5
7/29/2005	7:30	7/29/05 7:30	5.43	21.6
7/29/2005	7:45	7/29/05 7:45	5.39	21.7
7/29/2005	8:00	7/29/05 8:00	5.36	21.8
7/29/2005	8:15	7/29/05 8:15	5.32	21.9
7/29/2005	8:30	7/29/05 8:30	5.29	22.1
7/29/2005	8:45	7/29/05 8:45	5.27	22.3
7/29/2005	9:00	7/29/05 9:00	5.24	22.5
7/29/2005	9:15	7/29/05 9:15	5.23	22.7
7/29/2005	9:30	7/29/05 9:30	5.22	22.8
7/29/2005	9:45	7/29/05 9:45	5.22	23.0
7/29/2005	10:00	7/29/05 10:00	5.24	23.1
7/29/2005	10:15	7/29/05 10:15	5.28	23.3
7/29/2005	10:30	7/29/05 10:30	5.35	23.3
7/29/2005	10:45	7/29/05 10:45	5.41	23.4
7/29/2005	11:00	7/29/05 11:00	5.47	23.4
7/29/2005	11:15	7/29/05 11:15	5.52	23.5
7/29/2005	11:30	7/29/05 11:30	5.57	24.0
7/29/2005	11:45	7/29/05 11:45	5.62	24.1
7/29/2005	12:00	7/29/05 12:00	5.64	24.1
7/29/2005	12:15	7/29/05 12:15	5.64	24.3
7/29/2005	12:30	7/29/05 12:30	5.63	24.5
7/29/2005	12:45	7/29/05 12:45	5.63	24.5
7/29/2005	13:00	7/29/05 13:00	5.61	24.6
7/29/2005	13:15	7/29/05 13:15	5.59	24.6
7/29/2005	13:30	7/29/05 13:30	5.56	24.6
7/29/2005	13:45	7/29/05 13:45	5.54	24.6
7/29/2005	14:00	7/29/05 14:00	5.51	24.6
7/29/2005	14:15	7/29/05 14:15	5.50	24.6
7/29/2005	14:30	7/29/05 14:30	5.47	24.6
7/29/2005	14:45	7/29/05 14:45	5.45	24.6
7/29/2005	15:00	7/29/05 15:00	5.42	24.5
7/29/2005	15:15	7/29/05 15:15	5.39	24.5
7/29/2005	15:30	7/29/05 15:30	5.36	24.4

7/29/2005	15:45	7/29/05 15:45	5.33	24.4
7/29/2005	16:00	7/29/05 16:00	5.31	24.3
7/29/2005	16:15	7/29/05 16:15	5.28	24.2
7/29/2005	16:30	7/29/05 16:30	5.25	24.1
7/29/2005	16:45	7/29/05 16:45	5.22	24.1
7/29/2005	17:00	7/29/05 17:00	5.20	24.1
7/29/2005	17:15	7/29/05 17:15	5.18	24.0
7/29/2005	17:30	7/29/05 17:30	5.16	23.9
7/29/2005	17:45	7/29/05 17:45	5.14	23.9
7/29/2005	18:00	7/29/05 18:00	5.12	23.8
7/29/2005	18:15	7/29/05 18:15	5.10	23.7
7/29/2005	18:30	7/29/05 18:30	5.08	23.6
7/29/2005	18:45	7/29/05 18:45	5.06	23.5
7/29/2005	19:00	7/29/05 19:00	5.05	23.4
7/29/2005	19:15	7/29/05 19:15	5.04	23.4
7/29/2005	19:30	7/29/05 19:30	5.04	23.3
7/29/2005	19:45	7/29/05 19:45	5.05	23.2
7/29/2005	20:00	7/29/05 20:00	5.09	23.1
7/29/2005	20:15	7/29/05 20:15	5.22	23.1
7/29/2005	20:30	7/29/05 20:30	5.35	23.0
7/29/2005	20:45	7/29/05 20:45	5.50	22.9
7/29/2005	21:00	7/29/05 21:00	5.66	22.7
7/29/2005	21:15	7/29/05 21:15	5.89	22.6
7/29/2005	21:30	7/29/05 21:30	6.11	22.3
7/29/2005	21:45	7/29/05 21:45	6.33	22.2
7/29/2005	22:00	7/29/05 22:00	6.55	22.2
7/29/2005	22:15	7/29/05 22:15	6.74	22.4
7/29/2005	22:30	7/29/05 22:30	6.92	22.6
7/29/2005	22:45	7/29/05 22:45	7.08	22.8
7/29/2005	23:00	7/29/05 23:00	7.24	23.0
7/29/2005	23:15	7/29/05 23:15	7.36	22.3
7/29/2005	23:30	7/29/05 23:30	7.46	21.3
7/29/2005	23:45	7/29/05 23:45	7.53	20.3
7/30/2005	0:00	7/30/05 0:00	7.53	19.6
7/30/2005	0:15	7/30/05 0:15	7.48	19.8
7/30/2005	0:30	7/30/05 0:30	7.42	20.4
7/30/2005	0:45	7/30/05 0:45	7.34	21.3
7/30/2005	1:00	7/30/05 1:00	7.26	21.9
7/30/2005	1:15	7/30/05 1:15	7.19	22.3
7/30/2005	1:30	7/30/05 1:30	7.13	22.6
7/30/2005	1:45	7/30/05 1:45	7.08	22.7
7/30/2005	2:00	7/30/05 2:00	7.02	22.7
7/30/2005	2:15	7/30/05 2:15	6.97	22.7
7/30/2005	2:30	7/30/05 2:30	6.92	22.7
7/30/2005	2:45	7/30/05 2:45	6.87	22.6
7/30/2005	3:00	7/30/05 3:00	6.81	22.5
7/30/2005	3:15	7/30/05 3:15	6.74	22.4
7/30/2005	3:30	7/30/05 3:30	6.67	22.4
7/30/2005	3:45	7/30/05 3:45	6.60	22.3
7/30/2005	4:00	7/30/05 4:00	6.54	22.2
7/30/2005	4:15	7/30/05 4:15	6.47	22.0

7/30/2005	4:30	7/30/05 4:30	6.40	22.0
7/30/2005	4:45	7/30/05 4:45	6.33	21.9
7/30/2005	5:00	7/30/05 5:00	6.26	21.8
7/30/2005	5:15	7/30/05 5:15	6.19	21.7
7/30/2005	5:30	7/30/05 5:30	6.13	21.7
7/30/2005	5:45	7/30/05 5:45	6.06	21.6
7/30/2005	6:00	7/30/05 6:00	6.01	21.6
7/30/2005	6:15	7/30/05 6:15	5.95	21.5
7/30/2005	6:30	7/30/05 6:30	5.89	21.5
7/30/2005	6:45	7/30/05 6:45	5.83	21.4
7/30/2005	7:00	7/30/05 7:00	5.78	21.5
7/30/2005	7:15	7/30/05 7:15	5.73	21.5
7/30/2005	7:30	7/30/05 7:30	5.67	21.5
7/30/2005	7:45	7/30/05 7:45	5.62	21.6
7/30/2005	8:00	7/30/05 8:00	5.58	21.7
7/30/2005	8:15	7/30/05 8:15	5.53	21.8
7/30/2005	8:30	7/30/05 8:30	5.49	22.0
7/30/2005	8:45	7/30/05 8:45	5.44	22.2
7/30/2005	9:00	7/30/05 9:00	5.41	22.4
7/30/2005	9:15	7/30/05 9:15	5.37	22.6
7/30/2005	9:30	7/30/05 9:30	5.34	22.8
7/30/2005	9:45	7/30/05 9:45	5.31	23.0
7/30/2005	10:00	7/30/05 10:00	5.28	23.2
7/30/2005	10:15	7/30/05 10:15	5.26	23.4
7/30/2005	10:30	7/30/05 10:30	5.24	23.6
7/30/2005	10:45	7/30/05 10:45	5.23	23.7
7/30/2005	11:00	7/30/05 11:00	5.23	23.9
7/30/2005	11:15	7/30/05 11:15	5.25	24.0
7/30/2005	11:30	7/30/05 11:30	5.27	24.0
7/30/2005	11:45	7/30/05 11:45	5.31	24.1
7/30/2005	12:00	7/30/05 12:00	5.38	24.1
7/30/2005	12:15	7/30/05 12:15	5.47	24.1
7/30/2005	12:30	7/30/05 12:30	5.51	24.3
7/30/2005	12:45	7/30/05 12:45	5.58	24.8
7/30/2005	13:00	7/30/05 13:00	5.65	25.1
7/30/2005	13:15	7/30/05 13:15	5.71	25.3
7/30/2005	13:30	7/30/05 13:30	5.71	25.4
7/30/2005	13:45	7/30/05 13:45	5.73	25.6
7/30/2005	14:00	7/30/05 14:00	5.72	25.7
7/30/2005	14:15	7/30/05 14:15	5.69	25.7
7/30/2005	14:30	7/30/05 14:30	5.68	25.8
7/30/2005	14:45	7/30/05 14:45	5.65	25.7
7/30/2005	15:00	7/30/05 15:00	5.63	25.7
7/30/2005	15:15	7/30/05 15:15	5.62	25.6
7/30/2005	15:30	7/30/05 15:30	5.60	25.5
7/30/2005	15:45	7/30/05 15:45	5.57	25.5
7/30/2005	16:00	7/30/05 16:00	5.55	25.3
7/30/2005	16:15	7/30/05 16:15	5.54	25.0
7/30/2005	16:30	7/30/05 16:30	5.52	24.9
7/30/2005	16:45	7/30/05 16:45	5.49	24.7
7/30/2005	17:00	7/30/05 17:00	5.47	24.6

7/30/2005	17:15	7/30/05 17:15	5.45	24.6
7/30/2005	17:30	7/30/05 17:30	5.43	24.5
7/30/2005	17:45	7/30/05 17:45	5.40	24.4
7/30/2005	18:00	7/30/05 18:00	5.38	24.4
7/30/2005	18:15	7/30/05 18:15	5.35	24.3
7/30/2005	18:30	7/30/05 18:30	5.33	24.2
7/30/2005	18:45	7/30/05 18:45	5.32	24.1
7/30/2005	19:00	7/30/05 19:00	5.29	24.0
7/30/2005	19:15	7/30/05 19:15	5.27	23.9
7/30/2005	19:30	7/30/05 19:30	5.26	23.8
7/30/2005	19:45	7/30/05 19:45	5.24	23.7
7/30/2005	20:00	7/30/05 20:00	5.23	23.6
7/30/2005	20:15	7/30/05 20:15	5.23	23.5
7/30/2005	20:30	7/30/05 20:30	5.25	23.5
7/30/2005	20:45	7/30/05 20:45	5.28	23.4
7/30/2005	21:00	7/30/05 21:00	5.36	23.3
7/30/2005	21:15	7/30/05 21:15	5.48	23.2
7/30/2005	21:30	7/30/05 21:30	5.60	23.2
7/30/2005	21:45	7/30/05 21:45	5.73	23.0
7/30/2005	22:00	7/30/05 22:00	5.90	22.8
7/30/2005	22:15	7/30/05 22:15	6.11	22.6
7/30/2005	22:30	7/30/05 22:30	6.33	22.5
7/30/2005	22:45	7/30/05 22:45	6.54	22.4
7/30/2005	23:00	7/30/05 23:00	6.74	22.5
7/30/2005	23:15	7/30/05 23:15	6.95	22.7
7/30/2005	23:30	7/30/05 23:30	7.12	23.0
7/30/2005	23:45	7/30/05 23:45	7.25	23.2
7/31/2005	0:00	7/31/05 0:00	7.36	23.5
7/31/2005	0:15	7/31/05 0:15	7.46	23.7
7/31/2005	0:30	7/31/05 0:30	7.49	23.6
7/31/2005	0:45	7/31/05 0:45	7.46	23.3
7/31/2005	1:00	7/31/05 1:00	7.40	23.4
7/31/2005	1:15	7/31/05 1:15	7.35	23.6
7/31/2005	1:30	7/31/05 1:30	7.30	23.6
7/31/2005	1:45	7/31/05 1:45	7.22	23.7
7/31/2005	2:00	7/31/05 2:00	7.17	23.6
7/31/2005	2:15	7/31/05 2:15	7.14	23.6
7/31/2005	2:30	7/31/05 2:30	7.09	23.5
7/31/2005	2:45	7/31/05 2:45	7.04	23.4
7/31/2005	3:00	7/31/05 3:00	6.99	23.3
7/31/2005	3:15	7/31/05 3:15	6.94	23.1
7/31/2005	3:30	7/31/05 3:30	6.89	23.0
7/31/2005	3:45	7/31/05 3:45	6.83	22.9
7/31/2005	4:00	7/31/05 4:00	6.76	22.8
7/31/2005	4:15	7/31/05 4:15	6.70	22.7
7/31/2005	4:30	7/31/05 4:30	6.62	22.6
7/31/2005	4:45	7/31/05 4:45	6.55	22.5
7/31/2005	5:00	7/31/05 5:00	6.49	22.3
7/31/2005	5:15	7/31/05 5:15	6.40	22.2
7/31/2005	5:30	7/31/05 5:30	6.33	22.2
7/31/2005	5:45	7/31/05 5:45	6.27	22.1

7/31/2005	6:00	7/31/05 6:00	6.19	22.1
7/31/2005	6:15	7/31/05 6:15	6.13	22.0
7/31/2005	6:30	7/31/05 6:30	6.07	22.0
7/31/2005	6:45	7/31/05 6:45	6.00	22.0
7/31/2005	7:00	7/31/05 7:00	5.95	21.9
7/31/2005	7:15	7/31/05 7:15	5.89	21.9
7/31/2005	7:30	7/31/05 7:30	5.83	22.0
7/31/2005	7:45	7/31/05 7:45	5.77	22.0
7/31/2005	8:00	7/31/05 8:00	5.72	22.0
7/31/2005	8:15	7/31/05 8:15	5.67	22.1
7/31/2005	8:30	7/31/05 8:30	5.62	22.2
7/31/2005	8:45	7/31/05 8:45	5.56	22.4
7/31/2005	9:00	7/31/05 9:00	5.52	22.6
7/31/2005	9:15	7/31/05 9:15	5.47	22.8
7/31/2005	9:30	7/31/05 9:30	5.42	23.1
7/31/2005	9:45	7/31/05 9:45	5.38	23.3
7/31/2005	10:00	7/31/05 10:00	5.34	23.6
7/31/2005	10:15	7/31/05 10:15	5.30	23.7
7/31/2005	10:30	7/31/05 10:30	5.27	24.0
7/31/2005	10:45	7/31/05 10:45	5.24	24.2
7/31/2005	11:00	7/31/05 11:00	5.21	24.3
7/31/2005	11:15	7/31/05 11:15	5.19	24.5
7/31/2005	11:30	7/31/05 11:30	5.17	24.6
7/31/2005	11:45	7/31/05 11:45	5.15	24.7
7/31/2005	12:00	7/31/05 12:00	5.15	24.9
7/31/2005	12:15	7/31/05 12:15	5.16	24.9
7/31/2005	12:30	7/31/05 12:30	5.21	25.0
7/31/2005	12:45	7/31/05 12:45	5.30	24.9
7/31/2005	13:00	7/31/05 13:00	5.39	24.8
7/31/2005	13:15	7/31/05 13:15	5.48	25.0
7/31/2005	13:30	7/31/05 13:30	5.57	25.5
7/31/2005	13:45	7/31/05 13:45	5.68	26.0
7/31/2005	14:00	7/31/05 14:00	5.77	26.5
7/31/2005	14:15	7/31/05 14:15	5.86	26.8
7/31/2005	14:30	7/31/05 14:30	5.92	27.1
7/31/2005	14:45	7/31/05 14:45	5.97	26.9
7/31/2005	15:00	7/31/05 15:00	5.99	26.8
7/31/2005	15:15	7/31/05 15:15	5.98	26.8
7/31/2005	15:30	7/31/05 15:30	5.97	26.9
7/31/2005	15:45	7/31/05 15:45	5.94	27.0
7/31/2005	16:00	7/31/05 16:00	5.93	27.0
7/31/2005	16:15	7/31/05 16:15	5.90	27.0
7/31/2005	16:30	7/31/05 16:30	5.88	27.0
7/31/2005	16:45	7/31/05 16:45	5.87	26.7
7/31/2005	17:00	7/31/05 17:00	5.86	26.4
7/31/2005	17:15	7/31/05 17:15	5.84	26.2
7/31/2005	17:30	7/31/05 17:30	5.83	26.0
7/31/2005	17:45	7/31/05 17:45	5.82	25.7
7/31/2005	18:00	7/31/05 18:00	5.81	25.5
7/31/2005	18:15	7/31/05 18:15	5.77	25.3
7/31/2005	18:30	7/31/05 18:30	5.75	25.2

7/31/2005	18:45	7/31/05 18:45	5.71	25.1
7/31/2005	19:00	7/31/05 19:00	5.70	25.0
7/31/2005	19:15	7/31/05 19:15	5.66	24.8
7/31/2005	19:30	7/31/05 19:30	5.64	24.6
7/31/2005	19:45	7/31/05 19:45	5.62	24.5
7/31/2005	20:00	7/31/05 20:00	5.60	24.3
7/31/2005	20:15	7/31/05 20:15	5.58	24.1
7/31/2005	20:30	7/31/05 20:30	5.56	24.0
7/31/2005	20:45	7/31/05 20:45	5.55	23.9
7/31/2005	21:00	7/31/05 21:00	5.54	23.8
7/31/2005	21:15	7/31/05 21:15	5.55	23.7
7/31/2005	21:30	7/31/05 21:30	5.58	23.6
7/31/2005	21:45	7/31/05 21:45	5.63	23.5
7/31/2005	22:00	7/31/05 22:00	5.72	23.4
7/31/2005	22:15	7/31/05 22:15	5.83	23.4
7/31/2005	22:30	7/31/05 22:30	5.95	23.2
7/31/2005	22:45	7/31/05 22:45	6.09	22.9
7/31/2005	23:00	7/31/05 23:00	6.26	22.8
7/31/2005	23:15	7/31/05 23:15	6.45	22.6
7/31/2005	23:30	7/31/05 23:30	6.64	22.5
7/31/2005	23:45	7/31/05 23:45	6.83	22.5
8/1/2005	0:00	8/1/05 0:00	7.01	22.8
8/1/2005	0:15	8/1/05 0:15	7.20	23.2
8/1/2005	0:30	8/1/05 0:30	7.36	23.5
8/1/2005	0:45	8/1/05 0:45	7.50	23.9
8/1/2005	1:00	8/1/05 1:00	7.61	24.1
8/1/2005	1:15	8/1/05 1:15	7.70	24.2
8/1/2005	1:30	8/1/05 1:30	7.73	24.0
8/1/2005	1:45	8/1/05 1:45	7.71	23.7
8/1/2005	2:00	8/1/05 2:00	7.66	23.8
8/1/2005	2:15	8/1/05 2:15	7.59	23.9
8/1/2005	2:30	8/1/05 2:30	7.51	24.0
8/1/2005	2:45	8/1/05 2:45	7.44	24.0
8/1/2005	3:00	8/1/05 3:00	7.38	24.1
8/1/2005	3:15	8/1/05 3:15	7.32	24.0
8/1/2005	3:30	8/1/05 3:30	7.26	24.0
8/1/2005	3:45	8/1/05 3:45	7.22	23.8
8/1/2005	4:00	8/1/05 4:00	7.18	23.6
8/1/2005	4:15	8/1/05 4:15	7.13	23.4
8/1/2005	4:30	8/1/05 4:30	7.08	23.3
8/1/2005	4:45	8/1/05 4:45	7.03	23.1
8/1/2005	5:00	8/1/05 5:00	6.96	23.0
8/1/2005	5:15	8/1/05 5:15	6.90	22.9
8/1/2005	5:30	8/1/05 5:30	6.83	22.8
8/1/2005	5:45	8/1/05 5:45	6.76	22.7
8/1/2005	6:00	8/1/05 6:00	6.71	22.7
8/1/2005	6:15	8/1/05 6:15	6.62	22.6
8/1/2005	6:30	8/1/05 6:30	6.56	22.6
8/1/2005	6:45	8/1/05 6:45	6.48	22.6
8/1/2005	7:00	8/1/05 7:00	6.42	22.6
8/1/2005	7:15	8/1/05 7:15	6.36	22.6

8/1/2005	7:30	8/1/05 7:30	6.30	22.6
8/1/2005	7:45	8/1/05 7:45	6.23	22.6
8/1/2005	8:00	8/1/05 8:00	6.17	22.6
8/1/2005	8:15	8/1/05 8:15	6.11	22.6
8/1/2005	8:30	8/1/05 8:30	6.05	22.6
8/1/2005	8:45	8/1/05 8:45	5.99	22.5
8/1/2005	9:00	8/1/05 9:00	5.94	22.6
8/1/2005	9:15	8/1/05 9:15	5.89	22.6
8/1/2005	9:30	8/1/05 9:30	5.83	22.7
8/1/2005	9:45	8/1/05 9:45	5.78	22.7
8/1/2005	10:00	8/1/05 10:00	5.72	22.8
8/1/2005	10:15	8/1/05 10:15	5.67	22.9
8/1/2005	10:30	8/1/05 10:30	5.62	23.0
8/1/2005	10:45	8/1/05 10:45	5.58	23.1
8/1/2005	11:00	8/1/05 11:00	5.54	23.2
8/1/2005	11:15	8/1/05 11:15	5.50	23.4
8/1/2005	11:30	8/1/05 11:30	5.47	23.5
8/1/2005	11:45	8/1/05 11:45	5.43	23.6
8/1/2005	12:00	8/1/05 12:00	5.41	23.7
8/1/2005	12:15	8/1/05 12:15	5.39	23.7
8/1/2005	12:30	8/1/05 12:30	5.38	23.7
8/1/2005	12:45	8/1/05 12:45	5.38	23.8
8/1/2005	13:00	8/1/05 13:00	5.43	23.8
8/1/2005	13:15	8/1/05 13:15	5.50	23.8
8/1/2005	13:30	8/1/05 13:30	5.59	23.8
8/1/2005	13:45	8/1/05 13:45	5.69	23.8
8/1/2005	14:00	8/1/05 14:00	5.81	23.8
8/1/2005	14:15	8/1/05 14:15	5.94	23.9
8/1/2005	14:30	8/1/05 14:30	6.08	24.0
8/1/2005	14:45	8/1/05 14:45	6.21	24.1
8/1/2005	15:00	8/1/05 15:00	6.31	24.1
8/1/2005	15:15	8/1/05 15:15	6.38	24.2
8/1/2005	15:30	8/1/05 15:30	6.42	24.1
8/1/2005	15:45	8/1/05 15:45	6.43	24.1
8/1/2005	16:00	8/1/05 16:00	6.42	24.1
8/1/2005	16:15	8/1/05 16:15	6.36	24.0
8/1/2005	16:30	8/1/05 16:30	6.33	23.9
8/1/2005	16:45	8/1/05 16:45	6.30	24.0
8/1/2005	17:00	8/1/05 17:00	6.26	24.0
8/1/2005	17:15	8/1/05 17:15	6.22	24.1
8/1/2005	17:30	8/1/05 17:30	6.20	24.1
8/1/2005	17:45	8/1/05 17:45	6.17	24.0
8/1/2005	18:00	8/1/05 18:00	6.15	24.0
8/1/2005	18:15	8/1/05 18:15	6.12	23.9
8/1/2005	18:30	8/1/05 18:30	6.10	23.9
8/1/2005	18:45	8/1/05 18:45	6.05	23.8
8/1/2005	19:00	8/1/05 19:00	6.02	23.7
8/1/2005	19:15	8/1/05 19:15	5.98	23.6
8/1/2005	19:30	8/1/05 19:30	5.94	23.5
8/1/2005	19:45	8/1/05 19:45	5.90	23.4
8/1/2005	20:00	8/1/05 20:00	5.86	23.3

8/1/2005	20:15	8/1/05 20:15	5.81	23.1
8/1/2005	20:30	8/1/05 20:30	5.78	23.0
8/1/2005	20:45	8/1/05 20:45	5.74	22.8
8/1/2005	21:00	8/1/05 21:00	5.70	22.6
8/1/2005	21:15	8/1/05 21:15	5.67	22.5
8/1/2005	21:30	8/1/05 21:30	5.63	22.3
8/1/2005	21:45	8/1/05 21:45	5.60	22.2
8/1/2005	22:00	8/1/05 22:00	5.58	22.1
8/1/2005	22:15	8/1/05 22:15	5.57	22.0
8/1/2005	22:30	8/1/05 22:30	5.56	21.9
8/1/2005	22:45	8/1/05 22:45	5.56	21.8
8/1/2005	23:00	8/1/05 23:00	5.60	21.7
8/1/2005	23:15	8/1/05 23:15	5.69	21.6
8/1/2005	23:30	8/1/05 23:30	5.80	21.5
8/1/2005	23:45	8/1/05 23:45	5.93	21.5
8/2/2005	0:00	8/2/05 0:00	6.10	21.2
8/2/2005	0:15	8/2/05 0:15	6.29	21.0
8/2/2005	0:30	8/2/05 0:30	6.52	20.8
8/2/2005	0:45	8/2/05 0:45	6.74	20.7
8/2/2005	1:00	8/2/05 1:00	6.97	20.8
8/2/2005	1:15	8/2/05 1:15	7.17	21.0
8/2/2005	1:30	8/2/05 1:30	7.33	21.3
8/2/2005	1:45	8/2/05 1:45	7.45	21.4
8/2/2005	2:00	8/2/05 2:00	7.52	21.6
8/2/2005	2:15	8/2/05 2:15	7.56	21.8
8/2/2005	2:30	8/2/05 2:30	7.54	21.9
8/2/2005	2:45	8/2/05 2:45	7.47	21.9
8/2/2005	3:00	8/2/05 3:00	7.40	21.8
8/2/2005	3:15	8/2/05 3:15	7.33	21.8
8/2/2005	3:30	8/2/05 3:30	7.26	21.7
8/2/2005	3:45	8/2/05 3:45	7.18	21.6
8/2/2005	4:00	8/2/05 4:00	7.13	21.6
8/2/2005	4:15	8/2/05 4:15	7.07	21.5
8/2/2005	4:30	8/2/05 4:30	7.03	21.4
8/2/2005	4:45	8/2/05 4:45	6.97	21.3
8/2/2005	5:00	8/2/05 5:00	6.92	21.2
8/2/2005	5:15	8/2/05 5:15	6.87	21.1
8/2/2005	5:30	8/2/05 5:30	6.81	21.0
8/2/2005	5:45	8/2/05 5:45	6.75	20.9
8/2/2005	6:00	8/2/05 6:00	6.68	20.8
8/2/2005	6:15	8/2/05 6:15	6.61	20.7
8/2/2005	6:30	8/2/05 6:30	6.54	20.6
8/2/2005	6:45	8/2/05 6:45	6.47	20.6
8/2/2005	7:00	8/2/05 7:00	6.39	20.6
8/2/2005	7:15	8/2/05 7:15	6.32	20.6
8/2/2005	7:30	8/2/05 7:30	6.24	20.6
8/2/2005	7:45	8/2/05 7:45	6.17	20.6
8/2/2005	8:00	8/2/05 8:00	6.11	20.7
8/2/2005	8:15	8/2/05 8:15	6.04	20.7
8/2/2005	8:30	8/2/05 8:30	5.98	20.8
8/2/2005	8:45	8/2/05 8:45	5.92	20.8

8/2/2005	9:00	8/2/05 9:00	5.86	21.0
8/2/2005	9:15	8/2/05 9:15	5.80	21.1
8/2/2005	9:30	8/2/05 9:30	5.75	21.2
8/2/2005	9:45	8/2/05 9:45	5.69	21.3
8/2/2005	10:00	8/2/05 10:00	5.64	21.4
8/2/2005	10:15	8/2/05 10:15	5.59	21.5
8/2/2005	10:30	8/2/05 10:30	5.54	21.7
8/2/2005	10:45	8/2/05 10:45	5.49	21.8
8/2/2005	11:00	8/2/05 11:00	5.44	21.9
8/2/2005	11:15	8/2/05 11:15	5.40	22.1
8/2/2005	11:30	8/2/05 11:30	5.36	22.3
8/2/2005	11:45	8/2/05 11:45	5.32	22.4
8/2/2005	12:00	8/2/05 12:00	5.28	22.5
8/2/2005	12:15	8/2/05 12:15	5.25	22.6
8/2/2005	12:30	8/2/05 12:30	5.23	22.7
8/2/2005	12:45	8/2/05 12:45	5.20	22.8
8/2/2005	13:00	8/2/05 13:00	5.18	22.9
8/2/2005	13:15	8/2/05 13:15	5.16	23.0
8/2/2005	13:30	8/2/05 13:30	5.16	23.1
8/2/2005	13:45	8/2/05 13:45	5.17	23.1
8/2/2005	14:00	8/2/05 14:00	5.24	23.1
8/2/2005	14:15	8/2/05 14:15	5.30	23.2
8/2/2005	14:30	8/2/05 14:30	5.47	23.1
8/2/2005	14:45	8/2/05 14:45	5.59	23.3
8/2/2005	15:00	8/2/05 15:00	5.73	23.7
8/2/2005	15:15	8/2/05 15:15	5.88	24.1
8/2/2005	15:30	8/2/05 15:30	6.04	24.5
8/2/2005	15:45	8/2/05 15:45	6.17	24.7
8/2/2005	16:00	8/2/05 16:00	6.27	24.5
8/2/2005	16:15	8/2/05 16:15	6.34	24.3
8/2/2005	16:30	8/2/05 16:30	6.39	24.1
8/2/2005	16:45	8/2/05 16:45	6.37	24.0
8/2/2005	17:00	8/2/05 17:00	6.36	23.9
8/2/2005	17:15	8/2/05 17:15	6.30	23.9
8/2/2005	17:30	8/2/05 17:30	6.25	23.8
8/2/2005	17:45	8/2/05 17:45	6.21	23.9
8/2/2005	18:00	8/2/05 18:00	6.15	23.9
8/2/2005	18:15	8/2/05 18:15	6.11	23.9
8/2/2005	18:30	8/2/05 18:30	6.09	23.9
8/2/2005	18:45	8/2/05 18:45	6.06	23.9
8/2/2005	19:00	8/2/05 19:00	6.03	23.8
8/2/2005	19:15	8/2/05 19:15	6.01	23.6
8/2/2005	19:30	8/2/05 19:30	5.98	23.5
8/2/2005	19:45	8/2/05 19:45	5.94	23.4
8/2/2005	20:00	8/2/05 20:00	5.91	23.2
8/2/2005	20:15	8/2/05 20:15	5.87	23.1
8/2/2005	20:30	8/2/05 20:30	5.83	22.9
8/2/2005	20:45	8/2/05 20:45	5.79	22.8
8/2/2005	21:00	8/2/05 21:00	5.75	22.6
8/2/2005	21:15	8/2/05 21:15	5.71	22.5
8/2/2005	21:30	8/2/05 21:30	5.68	22.3

8/2/2005	21:45	8/2/05 21:45	5.63	22.2
8/2/2005	22:00	8/2/05 22:00	5.59	22.0
8/2/2005	22:15	8/2/05 22:15	5.56	21.9
8/2/2005	22:30	8/2/05 22:30	5.53	21.8
8/2/2005	22:45	8/2/05 22:45	5.50	21.7
8/2/2005	23:00	8/2/05 23:00	5.49	21.6
8/2/2005	23:15	8/2/05 23:15	5.47	21.5
8/2/2005	23:30	8/2/05 23:30	5.47	21.4
8/2/2005	23:45	8/2/05 23:45	5.50	21.4
8/3/2005	0:00	8/3/05 0:00	5.58	21.3
8/3/2005	0:15	8/3/05 0:15	5.68	21.2
8/3/2005	0:30	8/3/05 0:30	5.80	21.2
8/3/2005	0:45	8/3/05 0:45	5.95	21.1
8/3/2005	1:00	8/3/05 1:00	6.14	20.9
8/3/2005	1:15	8/3/05 1:15	6.37	20.8
8/3/2005	1:30	8/3/05 1:30	6.61	20.7
8/3/2005	1:45	8/3/05 1:45	6.84	20.6
8/3/2005	2:00	8/3/05 2:00	7.05	20.7
8/3/2005	2:15	8/3/05 2:15	7.23	20.9
8/3/2005	2:30	8/3/05 2:30	7.37	21.1
8/3/2005	2:45	8/3/05 2:45	7.47	21.2
8/3/2005	3:00	8/3/05 3:00	7.53	21.4
8/3/2005	3:15	8/3/05 3:15	7.52	21.5
8/3/2005	3:30	8/3/05 3:30	7.46	21.5
8/3/2005	3:45	8/3/05 3:45	7.37	21.5
8/3/2005	4:00	8/3/05 4:00	7.28	21.4
8/3/2005	4:15	8/3/05 4:15	7.20	21.3
8/3/2005	4:30	8/3/05 4:30	7.11	21.2
8/3/2005	4:45	8/3/05 4:45	7.05	21.2
8/3/2005	5:00	8/3/05 5:00	6.99	21.1
8/3/2005	5:15	8/3/05 5:15	6.93	21.0
8/3/2005	5:30	8/3/05 5:30	6.88	20.9
8/3/2005	5:45	8/3/05 5:45	6.83	20.8
8/3/2005	6:00	8/3/05 6:00	6.77	20.7
8/3/2005	6:15	8/3/05 6:15	6.71	20.7
8/3/2005	6:30	8/3/05 6:30	6.65	20.6
8/3/2005	6:45	8/3/05 6:45	6.58	20.5
8/3/2005	7:00	8/3/05 7:00	6.51	20.4
8/3/2005	7:15	8/3/05 7:15	6.44	20.4
8/3/2005	7:30	8/3/05 7:30	6.36	20.4
8/3/2005	7:45	8/3/05 7:45	6.27	20.4
8/3/2005	8:00	8/3/05 8:00	6.20	20.4
8/3/2005	8:15	8/3/05 8:15	6.12	20.5
8/3/2005	8:30	8/3/05 8:30	6.05	20.5
8/3/2005	8:45	8/3/05 8:45	5.99	20.6
8/3/2005	9:00	8/3/05 9:00	5.92	20.7
8/3/2005	9:15	8/3/05 9:15	5.86	20.8
8/3/2005	9:30	8/3/05 9:30	5.80	20.9
8/3/2005	9:45	8/3/05 9:45	5.74	21.0
8/3/2005	10:00	8/3/05 10:00	5.68	21.1
8/3/2005	10:15	8/3/05 10:15	5.62	21.3

8/3/2005	10:30	8/3/05 10:30	5.56	21.4
8/3/2005	10:45	8/3/05 10:45	5.52	21.6
8/3/2005	11:00	8/3/05 11:00	5.46	21.8
8/3/2005	11:15	8/3/05 11:15	5.42	22.0
8/3/2005	11:30	8/3/05 11:30	5.37	22.2
8/3/2005	11:45	8/3/05 11:45	5.33	22.4
8/3/2005	12:00	8/3/05 12:00	5.29	22.6
8/3/2005	12:15	8/3/05 12:15	5.25	22.8
8/3/2005	12:30	8/3/05 12:30	5.21	23.0
8/3/2005	12:45	8/3/05 12:45	5.18	23.1
8/3/2005	13:00	8/3/05 13:00	5.15	23.3
8/3/2005	13:15	8/3/05 13:15	5.13	23.3
8/3/2005	13:30	8/3/05 13:30	5.10	23.4
8/3/2005	13:45	8/3/05 13:45	5.08	23.4
8/3/2005	14:00	8/3/05 14:00	5.06	23.4
8/3/2005	14:15	8/3/05 14:15	5.05	23.5
8/3/2005	14:30	8/3/05 14:30	5.06	23.4
8/3/2005	14:45	8/3/05 14:45	5.09	23.4
8/3/2005	15:00	8/3/05 15:00	5.26	23.3
8/3/2005	15:15	8/3/05 15:15	5.37	23.2
8/3/2005	15:30	8/3/05 15:30	5.49	23.6
8/3/2005	15:45	8/3/05 15:45	5.63	24.1
8/3/2005	16:00	8/3/05 16:00	5.77	24.6
8/3/2005	16:15	8/3/05 16:15	5.90	25.0
8/3/2005	16:30	8/3/05 16:30	6.01	25.1
8/3/2005	16:45	8/3/05 16:45	6.08	24.8
8/3/2005	17:00	8/3/05 17:00	6.11	24.7
8/3/2005	17:15	8/3/05 17:15	6.11	24.6
8/3/2005	17:30	8/3/05 17:30	6.08	24.5
8/3/2005	17:45	8/3/05 17:45	6.03	24.5
8/3/2005	18:00	8/3/05 18:00	5.97	24.4
8/3/2005	18:15	8/3/05 18:15	5.92	24.4
8/3/2005	18:30	8/3/05 18:30	5.87	24.4
8/3/2005	18:45	8/3/05 18:45	5.82	24.4
8/3/2005	19:00	8/3/05 19:00	5.79	24.4
8/3/2005	19:15	8/3/05 19:15	5.74	24.2
8/3/2005	19:30	8/3/05 19:30	5.70	23.9
8/3/2005	19:45	8/3/05 19:45	5.67	23.7
8/3/2005	20:00	8/3/05 20:00	5.63	23.5
8/3/2005	20:15	8/3/05 20:15	5.59	23.3
8/3/2005	20:30	8/3/05 20:30	5.55	23.0
8/3/2005	20:45	8/3/05 20:45	5.51	22.9
8/3/2005	21:00	8/3/05 21:00	5.47	22.7
8/3/2005	21:15	8/3/05 21:15	5.43	22.6
8/3/2005	21:30	8/3/05 21:30	5.39	22.4
8/3/2005	21:45	8/3/05 21:45	5.35	22.3
8/3/2005	22:00	8/3/05 22:00	5.30	22.2
8/3/2005	22:15	8/3/05 22:15	5.27	22.2
8/3/2005	22:30	8/3/05 22:30	5.23	22.1
8/3/2005	22:45	8/3/05 22:45	5.19	22.0
8/3/2005	23:00	8/3/05 23:00	5.16	21.9

8/3/2005	23:15	8/3/05 23:15	5.13	21.8
8/3/2005	23:30	8/3/05 23:30	5.11	21.7
8/3/2005	23:45	8/3/05 23:45	5.08	21.6
8/4/2005	0:00	8/4/05 0:00	5.06	21.5
8/4/2005	0:15	8/4/05 0:15	5.05	21.5
8/4/2005	0:30	8/4/05 0:30	5.05	21.4
8/4/2005	0:45	8/4/05 0:45	5.08	21.3
8/4/2005	1:00	8/4/05 1:00	5.23	21.2
8/4/2005	1:15	8/4/05 1:15	5.37	21.2
8/4/2005	1:30	8/4/05 1:30	5.54	21.1
8/4/2005	1:45	8/4/05 1:45	5.74	20.9
8/4/2005	2:00	8/4/05 2:00	5.97	20.8
8/4/2005	2:15	8/4/05 2:15	6.20	20.6
8/4/2005	2:30	8/4/05 2:30	6.43	20.6
8/4/2005	2:45	8/4/05 2:45	6.62	20.7
8/4/2005	3:00	8/4/05 3:00	6.78	20.8
8/4/2005	3:15	8/4/05 3:15	6.92	21.0
8/4/2005	3:30	8/4/05 3:30	7.04	21.2
8/4/2005	3:45	8/4/05 3:45	7.12	21.3
8/4/2005	4:00	8/4/05 4:00	7.16	20.7
8/4/2005	4:15	8/4/05 4:15	7.14	20.5
8/4/2005	4:30	8/4/05 4:30	7.07	20.5
8/4/2005	4:45	8/4/05 4:45	6.97	20.7
8/4/2005	5:00	8/4/05 5:00	6.88	20.9
8/4/2005	5:15	8/4/05 5:15	6.78	21.1
8/4/2005	5:30	8/4/05 5:30	6.69	21.1
8/4/2005	5:45	8/4/05 5:45	6.62	21.1
8/4/2005	6:00	8/4/05 6:00	6.54	21.1
8/4/2005	6:15	8/4/05 6:15	6.47	21.0
8/4/2005	6:30	8/4/05 6:30	6.41	20.9
8/4/2005	6:45	8/4/05 6:45	6.35	20.8
8/4/2005	7:00	8/4/05 7:00	6.27	20.8
8/4/2005	7:15	8/4/05 7:15	6.22	20.7
8/4/2005	7:30	8/4/05 7:30	6.14	20.8
8/4/2005	7:45	8/4/05 7:45	6.06	20.8
8/4/2005	8:00	8/4/05 8:00	5.99	20.8
8/4/2005	8:15	8/4/05 8:15	5.91	20.8
8/4/2005	8:30	8/4/05 8:30	5.84	20.8
8/4/2005	8:45	8/4/05 8:45	5.77	20.9
8/4/2005	9:00	8/4/05 9:00	5.70	21.1
8/4/2005	9:15	8/4/05 9:15	5.63	21.2
8/4/2005	9:30	8/4/05 9:30	5.57	21.3
8/4/2005	9:45	8/4/05 9:45	5.51	21.5
8/4/2005	10:00	8/4/05 10:00	5.45	21.7
8/4/2005	10:15	8/4/05 10:15	5.40	21.9
8/4/2005	10:30	8/4/05 10:30	5.35	22.1
8/4/2005	10:45	8/4/05 10:45	5.30	22.3
8/4/2005	11:00	8/4/05 11:00	5.25	22.5
8/4/2005	11:15	8/4/05 11:15	5.21	22.8
8/4/2005	11:30	8/4/05 11:30	5.17	23.1
8/4/2005	11:45	8/4/05 11:45	5.14	23.3

8/4/2005	12:00	8/4/05 12:00	5.10	23.5
8/4/2005	12:15	8/4/05 12:15	5.08	23.6
8/4/2005	12:30	8/4/05 12:30	5.05	23.8
8/4/2005	12:45	8/4/05 12:45	5.03	23.9
8/4/2005	13:00	8/4/05 13:00	5.01	24.1
8/4/2005	13:15	8/4/05 13:15	5.00	24.2
8/4/2005	13:30	8/4/05 13:30	4.98	24.3
8/4/2005	13:45	8/4/05 13:45	4.96	24.4
8/4/2005	14:00	8/4/05 14:00	4.95	24.4
8/4/2005	14:15	8/4/05 14:15	4.94	24.4
8/4/2005	14:30	8/4/05 14:30	4.93	24.4
8/4/2005	14:45	8/4/05 14:45	4.92	24.4
8/4/2005	15:00	8/4/05 15:00	4.91	24.5
8/4/2005	15:15	8/4/05 15:15	4.93	24.3
8/4/2005	15:30	8/4/05 15:30	5.04	24.2
8/4/2005	15:45	8/4/05 15:45	5.19	24.1
8/4/2005	16:00	8/4/05 16:00	5.33	24.3
8/4/2005	16:15	8/4/05 16:15	5.48	24.8
8/4/2005	16:30	8/4/05 16:30	5.63	25.3
8/4/2005	16:45	8/4/05 16:45	5.78	25.7
8/4/2005	17:00	8/4/05 17:00	5.88	25.9
8/4/2005	17:15	8/4/05 17:15	5.97	25.8
8/4/2005	17:30	8/4/05 17:30	6.04	25.7
8/4/2005	17:45	8/4/05 17:45	6.06	25.5
8/4/2005	18:00	8/4/05 18:00	6.07	25.4
8/4/2005	18:15	8/4/05 18:15	6.05	25.3
8/4/2005	18:30	8/4/05 18:30	5.99	25.2
8/4/2005	18:45	8/4/05 18:45	5.93	25.2
8/4/2005	19:00	8/4/05 19:00	5.88	25.2
8/4/2005	19:15	8/4/05 19:15	5.83	25.2
8/4/2005	19:30	8/4/05 19:30	5.79	25.2
8/4/2005	19:45	8/4/05 19:45	5.75	25.1
8/4/2005	20:00	8/4/05 20:00	5.71	25.0
8/4/2005	20:15	8/4/05 20:15	5.67	24.8
8/4/2005	20:30	8/4/05 20:30	5.63	24.6
8/4/2005	20:45	8/4/05 20:45	5.59	24.5
8/4/2005	21:00	8/4/05 21:00	5.55	24.2
8/4/2005	21:15	8/4/05 21:15	5.51	24.0
8/4/2005	21:30	8/4/05 21:30	5.47	23.8
8/4/2005	21:45	8/4/05 21:45	5.42	23.6
8/4/2005	22:00	8/4/05 22:00	5.39	23.4
8/4/2005	22:15	8/4/05 22:15	5.34	23.3
8/4/2005	22:30	8/4/05 22:30	5.31	23.1
8/4/2005	22:45	8/4/05 22:45	5.27	23.0
8/4/2005	23:00	8/4/05 23:00	5.23	22.8
8/4/2005	23:15	8/4/05 23:15	5.20	22.7
8/4/2005	23:30	8/4/05 23:30	5.16	22.6
8/4/2005	23:45	8/4/05 23:45	5.14	22.4
8/5/2005	0:00	8/5/05 0:00	5.12	22.3
8/5/2005	0:15	8/5/05 0:15	5.09	22.2
8/5/2005	0:30	8/5/05 0:30	5.08	22.1

8/5/2005	0:45	8/5/05 0:45	5.06	22.0
8/5/2005	1:00	8/5/05 1:00	5.06	21.9
8/5/2005	1:15	8/5/05 1:15	5.11	21.8
8/5/2005	1:30	8/5/05 1:30	5.24	21.7
8/5/2005	1:45	8/5/05 1:45	5.38	21.7
8/5/2005	2:00	8/5/05 2:00	5.55	21.6
8/5/2005	2:15	8/5/05 2:15	5.76	21.4
8/5/2005	2:30	8/5/05 2:30	6.00	21.1
8/5/2005	2:45	8/5/05 2:45	6.25	20.9
8/5/2005	3:00	8/5/05 3:00	6.50	20.8
8/5/2005	3:15	8/5/05 3:15	6.72	21.0
8/5/2005	3:30	8/5/05 3:30	6.90	21.3
8/5/2005	3:45	8/5/05 3:45	7.05	21.6
8/5/2005	4:00	8/5/05 4:00	7.18	21.7
8/5/2005	4:15	8/5/05 4:15	7.28	20.7
8/5/2005	4:30	8/5/05 4:30	7.33	19.6
8/5/2005	4:45	8/5/05 4:45	7.34	19.1
8/5/2005	5:00	8/5/05 5:00	7.30	19.0
8/5/2005	5:15	8/5/05 5:15	7.23	19.6
8/5/2005	5:30	8/5/05 5:30	7.14	20.4
8/5/2005	5:45	8/5/05 5:45	7.04	20.8
8/5/2005	6:00	8/5/05 6:00	6.95	21.1
8/5/2005	6:15	8/5/05 6:15	6.87	21.3
8/5/2005	6:30	8/5/05 6:30	6.78	21.4
8/5/2005	6:45	8/5/05 6:45	6.71	21.5
8/5/2005	7:00	8/5/05 7:00	6.64	21.4
8/5/2005	7:15	8/5/05 7:15	6.57	21.4
8/5/2005	7:30	8/5/05 7:30	6.50	21.4
8/5/2005	7:45	8/5/05 7:45	6.43	21.4
8/5/2005	8:00	8/5/05 8:00	6.36	21.4
8/5/2005	8:15	8/5/05 8:15	6.27	21.4
8/5/2005	8:30	8/5/05 8:30	6.19	21.3
8/5/2005	8:45	8/5/05 8:45	6.10	21.4
8/5/2005	9:00	8/5/05 9:00	6.02	21.4
8/5/2005	9:15	8/5/05 9:15	5.95	21.5
8/5/2005	9:30	8/5/05 9:30	5.86	21.6
8/5/2005	9:45	8/5/05 9:45	5.79	21.8
8/5/2005	10:00	8/5/05 10:00	5.72	21.9
8/5/2005	10:15	8/5/05 10:15	5.65	22.0
8/5/2005	10:30	8/5/05 10:30	5.59	22.2
8/5/2005	10:45	8/5/05 10:45	5.53	22.4
8/5/2005	11:00	8/5/05 11:00	5.47	22.5
8/5/2005	11:15	8/5/05 11:15	5.41	22.7
8/5/2005	11:30	8/5/05 11:30	5.36	22.9
8/5/2005	11:45	8/5/05 11:45	5.31	23.1
8/5/2005	12:00	8/5/05 12:00	5.26	23.3
8/5/2005	12:15	8/5/05 12:15	5.22	23.6
8/5/2005	12:30	8/5/05 12:30	5.17	23.8
8/5/2005	12:45	8/5/05 12:45	5.14	24.0
8/5/2005	13:00	8/5/05 13:00	5.11	24.1
8/5/2005	13:15	8/5/05 13:15	5.08	24.3

8/5/2005	13:30	8/5/05 13:30	5.05	24.4
8/5/2005	13:45	8/5/05 13:45	5.03	24.6
8/5/2005	14:00	8/5/05 14:00	5.01	24.6
8/5/2005	14:15	8/5/05 14:15	4.99	24.7
8/5/2005	14:30	8/5/05 14:30	4.98	24.7
8/5/2005	14:45	8/5/05 14:45	4.97	24.7
8/5/2005	15:00	8/5/05 15:00	4.95	24.7
8/5/2005	15:15	8/5/05 15:15	4.94	24.7
8/5/2005	15:30	8/5/05 15:30	4.96	24.6
8/5/2005	15:45	8/5/05 15:45	5.07	24.6
8/5/2005	16:00	8/5/05 16:00	5.21	24.5
8/5/2005	16:15	8/5/05 16:15	5.35	24.6
8/5/2005	16:30	8/5/05 16:30	5.53	25.0
8/5/2005	16:45	8/5/05 16:45	5.71	25.4
8/5/2005	17:00	8/5/05 17:00	5.89	25.7
8/5/2005	17:15	8/5/05 17:15	6.04	25.8
8/5/2005	17:30	8/5/05 17:30	6.15	25.5
8/5/2005	17:45	8/5/05 17:45	6.24	25.3
8/5/2005	18:00	8/5/05 18:00	6.30	25.1
8/5/2005	18:15	8/5/05 18:15	6.35	25.0
8/5/2005	18:30	8/5/05 18:30	6.33	24.9
8/5/2005	18:45	8/5/05 18:45	6.29	24.8
8/5/2005	19:00	8/5/05 19:00	6.20	24.7
8/5/2005	19:15	8/5/05 19:15	6.13	24.7
8/5/2005	19:30	8/5/05 19:30	6.07	24.6
8/5/2005	19:45	8/5/05 19:45	6.01	24.6
8/5/2005	20:00	8/5/05 20:00	5.97	24.6
8/5/2005	20:15	8/5/05 20:15	5.94	24.6
8/5/2005	20:30	8/5/05 20:30	5.89	24.5
8/5/2005	20:45	8/5/05 20:45	5.85	24.4
8/5/2005	21:00	8/5/05 21:00	5.81	24.4
8/5/2005	21:15	8/5/05 21:15	5.77	24.3
8/5/2005	21:30	8/5/05 21:30	5.73	24.1
8/5/2005	21:45	8/5/05 21:45	5.68	24.0
8/5/2005	22:00	8/5/05 22:00	5.63	23.8
8/5/2005	22:15	8/5/05 22:15	5.58	23.7
8/5/2005	22:30	8/5/05 22:30	5.54	23.5
8/5/2005	22:45	8/5/05 22:45	5.49	23.3
8/5/2005	23:00	8/5/05 23:00	5.45	23.1
8/5/2005	23:15	8/5/05 23:15	5.40	23.0
8/5/2005	23:30	8/5/05 23:30	5.36	22.8
8/5/2005	23:45	8/5/05 23:45	5.32	22.7
8/6/2005	0:00	8/6/05 0:00	5.29	22.6
8/6/2005	0:15	8/6/05 0:15	5.26	22.5
8/6/2005	0:30	8/6/05 0:30	5.22	22.4
8/6/2005	0:45	8/6/05 0:45	5.20	22.2
8/6/2005	1:00	8/6/05 1:00	5.17	22.1
8/6/2005	1:15	8/6/05 1:15	5.15	22.0
8/6/2005	1:30	8/6/05 1:30	5.13	22.0
8/6/2005	1:45	8/6/05 1:45	5.13	21.9
8/6/2005	2:00	8/6/05 2:00	5.17	21.8

8/6/2005	2:15	8/6/05 2:15	5.32	21.7
8/6/2005	2:30	8/6/05 2:30	5.47	21.6
8/6/2005	2:45	8/6/05 2:45	5.63	21.4
8/6/2005	3:00	8/6/05 3:00	5.86	21.1
8/6/2005	3:15	8/6/05 3:15	6.10	20.8
8/6/2005	3:30	8/6/05 3:30	6.36	20.6
8/6/2005	3:45	8/6/05 3:45	6.60	20.6
8/6/2005	4:00	8/6/05 4:00	6.81	20.8
8/6/2005	4:15	8/6/05 4:15	7.00	21.0
8/6/2005	4:30	8/6/05 4:30	7.14	21.3
8/6/2005	4:45	8/6/05 4:45	7.26	21.4
8/6/2005	5:00	8/6/05 5:00	7.36	20.2
8/6/2005	5:15	8/6/05 5:15	7.41	19.3
8/6/2005	5:30	8/6/05 5:30	7.40	19.0
8/6/2005	5:45	8/6/05 5:45	7.34	19.0
8/6/2005	6:00	8/6/05 6:00	7.25	19.4
8/6/2005	6:15	8/6/05 6:15	7.16	19.9
8/6/2005	6:30	8/6/05 6:30	7.05	20.4
8/6/2005	6:45	8/6/05 6:45	6.96	20.8
8/6/2005	7:00	8/6/05 7:00	6.87	21.0
8/6/2005	7:15	8/6/05 7:15	6.82	21.1
8/6/2005	7:30	8/6/05 7:30	6.76	21.2
8/6/2005	7:45	8/6/05 7:45	6.70	21.2
8/6/2005	8:00	8/6/05 8:00	6.64	21.3
8/6/2005	8:15	8/6/05 8:15	6.60	21.3
8/6/2005	8:30	8/6/05 8:30	6.53	21.4
8/6/2005	8:45	8/6/05 8:45	6.47	21.4
8/6/2005	9:00	8/6/05 9:00	6.38	21.4
8/6/2005	9:15	8/6/05 9:15	6.31	21.5
8/6/2005	9:30	8/6/05 9:30	6.23	21.6
8/6/2005	9:45	8/6/05 9:45	6.15	21.6
8/6/2005	10:00	8/6/05 10:00	6.07	21.7
8/6/2005	10:15	8/6/05 10:15	6.00	21.8
8/6/2005	10:30	8/6/05 10:30	5.92	21.9
8/6/2005	10:45	8/6/05 10:45	5.86	22.0
8/6/2005	11:00	8/6/05 11:00	5.79	22.2
8/6/2005	11:15	8/6/05 11:15	5.73	22.3
8/6/2005	11:30	8/6/05 11:30	5.66	22.5
8/6/2005	11:45	8/6/05 11:45	5.60	22.7
8/6/2005	12:00	8/6/05 12:00	5.54	22.8
8/6/2005	12:15	8/6/05 12:15	5.48	23.0
8/6/2005	12:30	8/6/05 12:30	5.43	23.1
8/6/2005	12:45	8/6/05 12:45	5.38	23.3
8/6/2005	13:00	8/6/05 13:00	5.33	23.5
8/6/2005	13:15	8/6/05 13:15	5.28	23.6
8/6/2005	13:30	8/6/05 13:30	5.24	23.8
8/6/2005	13:45	8/6/05 13:45	5.20	23.9
8/6/2005	14:00	8/6/05 14:00	5.17	24.0
8/6/2005	14:15	8/6/05 14:15	5.13	24.1
8/6/2005	14:30	8/6/05 14:30	5.10	24.2
8/6/2005	14:45	8/6/05 14:45	5.08	24.2

8/6/2005	15:00	8/6/05 15:00	5.05	24.3
8/6/2005	15:15	8/6/05 15:15	5.03	24.3
8/6/2005	15:30	8/6/05 15:30	5.02	24.3
8/6/2005	15:45	8/6/05 15:45	5.04	24.2
8/6/2005	16:00	8/6/05 16:00	5.17	24.2
8/6/2005	16:15	8/6/05 16:15	5.31	24.2
8/6/2005	16:30	8/6/05 16:30	5.46	24.3
8/6/2005	16:45	8/6/05 16:45	5.64	24.5
8/6/2005	17:00	8/6/05 17:00	5.84	24.8
8/6/2005	17:15	8/6/05 17:15	6.04	25.0
8/6/2005	17:30	8/6/05 17:30	6.24	25.0
8/6/2005	17:45	8/6/05 17:45	6.38	24.7
8/6/2005	18:00	8/6/05 18:00	6.44	24.4
8/6/2005	18:15	8/6/05 18:15	6.62	24.2
8/6/2005	18:30	8/6/05 18:30	6.66	24.1
8/6/2005	18:45	8/6/05 18:45	6.66	24.0
8/6/2005	19:00	8/6/05 19:00	6.63	24.0
8/6/2005	19:15	8/6/05 19:15	6.59	23.9
8/6/2005	19:30	8/6/05 19:30	6.49	23.9
8/6/2005	19:45	8/6/05 19:45	6.42	23.8
8/6/2005	20:00	8/6/05 20:00	6.34	23.7
8/6/2005	20:15	8/6/05 20:15	6.27	23.6
8/6/2005	20:30	8/6/05 20:30	6.21	23.6
8/6/2005	20:45	8/6/05 20:45	6.20	23.6
8/6/2005	21:00	8/6/05 21:00	6.15	23.6
8/6/2005	21:15	8/6/05 21:15	6.11	23.5
8/6/2005	21:30	8/6/05 21:30	6.07	23.5
8/6/2005	21:45	8/6/05 21:45	6.02	23.5
8/6/2005	22:00	8/6/05 22:00	5.97	23.5
8/6/2005	22:15	8/6/05 22:15	5.91	23.4
8/6/2005	22:30	8/6/05 22:30	5.87	23.3
8/6/2005	22:45	8/6/05 22:45	5.80	23.2
8/6/2005	23:00	8/6/05 23:00	5.74	23.1
8/6/2005	23:15	8/6/05 23:15	5.68	23.0
8/6/2005	23:30	8/6/05 23:30	5.63	22.9
8/6/2005	23:45	8/6/05 23:45	5.57	22.7
8/7/2005	0:00	8/7/05 0:00	5.51	22.6
8/7/2005	0:15	8/7/05 0:15	5.46	22.5
8/7/2005	0:30	8/7/05 0:30	5.42	22.3
8/7/2005	0:45	8/7/05 0:45	5.38	22.1
8/7/2005	1:00	8/7/05 1:00	5.34	22.0
8/7/2005	1:15	8/7/05 1:15	5.30	21.9
8/7/2005	1:30	8/7/05 1:30	5.26	21.8
8/7/2005	1:45	8/7/05 1:45	5.24	21.7
8/7/2005	2:00	8/7/05 2:00	5.21	21.6
8/7/2005	2:15	8/7/05 2:15	5.19	21.5
8/7/2005	2:30	8/7/05 2:30	5.20	21.4
8/7/2005	2:45	8/7/05 2:45	5.26	21.3
8/7/2005	3:00	8/7/05 3:00	5.42	21.3
8/7/2005	3:15	8/7/05 3:15	5.56	21.2
8/7/2005	3:30	8/7/05 3:30	5.74	21.1

8/7/2005	3:45	8/7/05 3:45	5.97	20.9
8/7/2005	4:00	8/7/05 4:00	6.23	20.7
8/7/2005	4:15	8/7/05 4:15	6.48	20.5
8/7/2005	4:30	8/7/05 4:30	6.70	20.6
8/7/2005	4:45	8/7/05 4:45	6.89	20.8
8/7/2005	5:00	8/7/05 5:00	7.04	21.0
8/7/2005	5:15	8/7/05 5:15	7.15	21.1
8/7/2005	5:30	8/7/05 5:30	7.23	21.2
8/7/2005	5:45	8/7/05 5:45	7.27	20.5
8/7/2005	6:00	8/7/05 6:00	7.24	20.2
8/7/2005	6:15	8/7/05 6:15	7.17	20.4
8/7/2005	6:30	8/7/05 6:30	7.06	20.6
8/7/2005	6:45	8/7/05 6:45	6.96	20.9
8/7/2005	7:00	8/7/05 7:00	6.87	21.1
8/7/2005	7:15	8/7/05 7:15	6.78	21.1
8/7/2005	7:30	8/7/05 7:30	6.71	21.1
8/7/2005	7:45	8/7/05 7:45	6.66	21.1
8/7/2005	8:00	8/7/05 8:00	6.59	21.1
8/7/2005	8:15	8/7/05 8:15	6.55	21.1
8/7/2005	8:30	8/7/05 8:30	6.51	21.1
8/7/2005	8:45	8/7/05 8:45	6.44	21.1
8/7/2005	9:00	8/7/05 9:00	6.38	21.0
8/7/2005	9:15	8/7/05 9:15	6.31	21.0
8/7/2005	9:30	8/7/05 9:30	6.23	21.0
8/7/2005	9:45	8/7/05 9:45	6.16	21.0
8/7/2005	10:00	8/7/05 10:00	6.09	21.0
8/7/2005	10:15	8/7/05 10:15	6.01	21.0
8/7/2005	10:30	8/7/05 10:30	5.94	21.1
8/7/2005	10:45	8/7/05 10:45	5.86	21.2
8/7/2005	11:00	8/7/05 11:00	5.79	21.4
8/7/2005	11:15	8/7/05 11:15	5.72	21.6
8/7/2005	11:30	8/7/05 11:30	5.65	21.8
8/7/2005	11:45	8/7/05 11:45	5.59	22.0
8/7/2005	12:00	8/7/05 12:00	5.54	22.1
8/7/2005	12:15	8/7/05 12:15	5.48	22.3
8/7/2005	12:30	8/7/05 12:30	5.43	22.5
8/7/2005	12:45	8/7/05 12:45	5.37	22.7
8/7/2005	13:00	8/7/05 13:00	5.33	22.9
8/7/2005	13:15	8/7/05 13:15	5.28	23.1
8/7/2005	13:30	8/7/05 13:30	5.24	23.2
8/7/2005	13:45	8/7/05 13:45	5.20	23.4
8/7/2005	14:00	8/7/05 14:00	5.16	23.6
8/7/2005	14:15	8/7/05 14:15	5.13	23.7
8/7/2005	14:30	8/7/05 14:30	5.10	23.8
8/7/2005	14:45	8/7/05 14:45	5.07	23.8
8/7/2005	15:00	8/7/05 15:00	5.04	23.9
8/7/2005	15:15	8/7/05 15:15	5.02	23.9
8/7/2005	15:30	8/7/05 15:30	5.01	24.0
8/7/2005	15:45	8/7/05 15:45	4.99	23.9
8/7/2005	16:00	8/7/05 16:00	4.99	23.9
8/7/2005	16:15	8/7/05 16:15	5.02	23.9

8/7/2005	16:30	8/7/05 16:30	5.15	23.8
8/7/2005	16:45	8/7/05 16:45	5.30	23.7
8/7/2005	17:00	8/7/05 17:00	5.46	23.8
8/7/2005	17:15	8/7/05 17:15	5.66	24.1
8/7/2005	17:30	8/7/05 17:30	5.86	24.3
8/7/2005	17:45	8/7/05 17:45	6.07	24.5
8/7/2005	18:00	8/7/05 18:00	6.25	24.5
8/7/2005	18:15	8/7/05 18:15	6.40	24.4
8/7/2005	18:30	8/7/05 18:30	6.52	24.1
8/7/2005	18:45	8/7/05 18:45	6.61	24.0
8/7/2005	19:00	8/7/05 19:00	6.67	23.8
8/7/2005	19:15	8/7/05 19:15	6.67	23.6
8/7/2005	19:30	8/7/05 19:30	6.63	23.4
8/7/2005	19:45	8/7/05 19:45	6.56	23.4
8/7/2005	20:00	8/7/05 20:00	6.47	23.4
8/7/2005	20:15	8/7/05 20:15	6.38	23.4
8/7/2005	20:30	8/7/05 20:30	6.32	23.3
8/7/2005	20:45	8/7/05 20:45	6.26	23.3
8/7/2005	21:00	8/7/05 21:00	6.21	23.2
8/7/2005	21:15	8/7/05 21:15	6.18	23.2
8/7/2005	21:30	8/7/05 21:30	6.12	23.1
8/7/2005	21:45	8/7/05 21:45	6.08	23.1
8/7/2005	22:00	8/7/05 22:00	6.03	23.0
8/7/2005	22:15	8/7/05 22:15	5.98	23.0
8/7/2005	22:30	8/7/05 22:30	5.93	22.9
8/7/2005	22:45	8/7/05 22:45	5.87	22.9
8/7/2005	23:00	8/7/05 23:00	5.81	22.8
8/7/2005	23:15	8/7/05 23:15	5.75	22.6
8/7/2005	23:30	8/7/05 23:30	5.70	22.5
8/7/2005	23:45	8/7/05 23:45	5.65	22.3
8/8/2005	0:00	8/8/05 0:00	5.59	22.2
8/8/2005	0:15	8/8/05 0:15	5.53	22.0
8/8/2005	0:30	8/8/05 0:30	5.47	21.9
8/8/2005	0:45	8/8/05 0:45	5.42	21.8
8/8/2005	1:00	8/8/05 1:00	5.38	21.7
8/8/2005	1:15	8/8/05 1:15	5.33	21.6
8/8/2005	1:30	8/8/05 1:30	5.29	21.5
8/8/2005	1:45	8/8/05 1:45	5.25	21.4
8/8/2005	2:00	8/8/05 2:00	5.21	21.3
8/8/2005	2:15	8/8/05 2:15	5.17	21.2
8/8/2005	2:30	8/8/05 2:30	5.15	21.1
8/8/2005	2:45	8/8/05 2:45	5.12	21.0
8/8/2005	3:00	8/8/05 3:00	5.10	21.0
8/8/2005	3:15	8/8/05 3:15	5.10	20.9
8/8/2005	3:30	8/8/05 3:30	5.16	20.8
8/8/2005	3:45	8/8/05 3:45	5.30	20.8
8/8/2005	4:00	8/8/05 4:00	5.44	20.7
8/8/2005	4:15	8/8/05 4:15	5.60	20.6
8/8/2005	4:30	8/8/05 4:30	5.80	20.5
8/8/2005	4:45	8/8/05 4:45	6.02	20.2
8/8/2005	5:00	8/8/05 5:00	6.24	20.0

8/8/2005	5:15	8/8/05 5:15	6.44	19.9
8/8/2005	5:30	8/8/05 5:30	6.58	20.0
8/8/2005	5:45	8/8/05 5:45	6.71	20.2
8/8/2005	6:00	8/8/05 6:00	6.80	20.3
8/8/2005	6:15	8/8/05 6:15	6.87	20.4
8/8/2005	6:30	8/8/05 6:30	6.88	20.5
8/8/2005	6:45	8/8/05 6:45	6.85	20.5
8/8/2005	7:00	8/8/05 7:00	6.77	20.5
8/8/2005	7:15	8/8/05 7:15	6.70	20.6
8/8/2005	7:30	8/8/05 7:30	6.63	20.6
8/8/2005	7:45	8/8/05 7:45	6.53	20.5
8/8/2005	8:00	8/8/05 8:00	6.47	20.5
8/8/2005	8:15	8/8/05 8:15	6.41	20.5
8/8/2005	8:30	8/8/05 8:30	6.34	20.6
8/8/2005	8:45	8/8/05 8:45	6.30	20.7
8/8/2005	9:00	8/8/05 9:00	6.23	20.7
8/8/2005	9:15	8/8/05 9:15	6.18	20.8
8/8/2005	9:30	8/8/05 9:30	6.12	20.9
8/8/2005	9:45	8/8/05 9:45	6.06	21.0
8/8/2005	10:00	8/8/05 10:00	5.99	21.1
8/8/2005	10:15	8/8/05 10:15	5.92	21.2
8/8/2005	10:30	8/8/05 10:30	5.85	21.4
8/8/2005	10:45	8/8/05 10:45	5.78	21.6
8/8/2005	11:00	8/8/05 11:00	5.71	21.7
8/8/2005	11:15	8/8/05 11:15	5.64	21.9
8/8/2005	11:30	8/8/05 11:30	5.57	22.1
8/8/2005	11:45	8/8/05 11:45	5.51	22.3
8/8/2005	12:00	8/8/05 12:00	5.45	22.4
8/8/2005	12:15	8/8/05 12:15	5.39	22.6
8/8/2005	12:30	8/8/05 12:30	5.34	22.7
8/8/2005	12:45	8/8/05 12:45	5.29	22.9
8/8/2005	13:00	8/8/05 13:00	5.25	23.1
8/8/2005	13:15	8/8/05 13:15	5.20	23.2
8/8/2005	13:30	8/8/05 13:30	5.17	23.4
8/8/2005	13:45	8/8/05 13:45	5.13	23.5
8/8/2005	14:00	8/8/05 14:00	5.10	23.7
8/8/2005	14:15	8/8/05 14:15	5.07	23.8
8/8/2005	14:30	8/8/05 14:30	5.04	23.9
8/8/2005	14:45	8/8/05 14:45	5.02	23.9
8/8/2005	15:00	8/8/05 15:00	5.00	24.0
8/8/2005	15:15	8/8/05 15:15	4.98	24.0
8/8/2005	15:30	8/8/05 15:30	4.96	24.0
8/8/2005	15:45	8/8/05 15:45	4.94	24.0
8/8/2005	16:00	8/8/05 16:00	4.93	24.0
8/8/2005	16:15	8/8/05 16:15	4.93	23.9
8/8/2005	16:30	8/8/05 16:30	4.93	23.9
8/8/2005	16:45	8/8/05 16:45	5.04	23.8
8/8/2005	17:00	8/8/05 17:00	5.18	23.8
8/8/2005	17:15	8/8/05 17:15	5.35	23.8
8/8/2005	17:30	8/8/05 17:30	5.55	24.1
8/8/2005	17:45	8/8/05 17:45	5.76	24.3

8/8/2005	18:00	8/8/05 18:00	5.98	24.5
8/8/2005	18:15	8/8/05 18:15	6.18	24.5
8/8/2005	18:30	8/8/05 18:30	6.36	24.4
8/8/2005	18:45	8/8/05 18:45	6.51	24.2
8/8/2005	19:00	8/8/05 19:00	6.63	24.0
8/8/2005	19:15	8/8/05 19:15	6.74	23.9
8/8/2005	19:30	8/8/05 19:30	6.81	23.1
8/8/2005	19:45	8/8/05 19:45	6.81	22.1
8/8/2005	20:00	8/8/05 20:00	6.77	21.9
8/8/2005	20:15	8/8/05 20:15	6.71	22.2
8/8/2005	20:30	8/8/05 20:30	6.63	22.6
8/8/2005	20:45	8/8/05 20:45	6.55	22.9
8/8/2005	21:00	8/8/05 21:00	6.48	23.1
8/8/2005	21:15	8/8/05 21:15	6.43	23.2
8/8/2005	21:30	8/8/05 21:30	6.38	23.2
8/8/2005	21:45	8/8/05 21:45	6.33	23.2
8/8/2005	22:00	8/8/05 22:00	6.29	23.1
8/8/2005	22:15	8/8/05 22:15	6.25	23.1
8/8/2005	22:30	8/8/05 22:30	6.21	23.1
8/8/2005	22:45	8/8/05 22:45	6.16	23.1
8/8/2005	23:00	8/8/05 23:00	6.11	23.0
8/8/2005	23:15	8/8/05 23:15	6.04	22.9
8/8/2005	23:30	8/8/05 23:30	5.98	22.9
8/8/2005	23:45	8/8/05 23:45	5.92	22.8
8/9/2005	0:00	8/9/05 0:00	5.86	22.7
8/9/2005	0:15	8/9/05 0:15	5.80	22.6
8/9/2005	0:30	8/9/05 0:30	5.74	22.4
8/9/2005	0:45	8/9/05 0:45	5.68	22.3
8/9/2005	1:00	8/9/05 1:00	5.62	22.2
8/9/2005	1:15	8/9/05 1:15	5.57	22.0
8/9/2005	1:30	8/9/05 1:30	5.52	21.9
8/9/2005	1:45	8/9/05 1:45	5.47	21.8
8/9/2005	2:00	8/9/05 2:00	5.42	21.6
8/9/2005	2:15	8/9/05 2:15	5.38	21.5
8/9/2005	2:30	8/9/05 2:30	5.35	21.4
8/9/2005	2:45	8/9/05 2:45	5.30	21.3
8/9/2005	3:00	8/9/05 3:00	5.28	21.2
8/9/2005	3:15	8/9/05 3:15	5.24	21.1
8/9/2005	3:30	8/9/05 3:30	5.22	21.1
8/9/2005	3:45	8/9/05 3:45	5.21	21.0
8/9/2005	4:00	8/9/05 4:00	5.21	20.9
8/9/2005	4:15	8/9/05 4:15	5.28	20.9
8/9/2005	4:30	8/9/05 4:30	5.41	20.8
8/9/2005	4:45	8/9/05 4:45	5.54	20.8
8/9/2005	5:00	8/9/05 5:00	5.68	20.7
8/9/2005	5:15	8/9/05 5:15	5.88	20.5
8/9/2005	5:30	8/9/05 5:30	6.08	20.3
8/9/2005	5:45	8/9/05 5:45	6.27	20.0
8/9/2005	6:00	8/9/05 6:00	6.44	19.9
8/9/2005	6:15	8/9/05 6:15	6.56	20.0
8/9/2005	6:30	8/9/05 6:30	6.67	20.2

8/9/2005	6:45	8/9/05 6:45	6.73	20.4
8/9/2005	7:00	8/9/05 7:00	6.77	20.6
8/9/2005	7:15	8/9/05 7:15	6.74	20.8
8/9/2005	7:30	8/9/05 7:30	6.68	20.8
8/9/2005	7:45	8/9/05 7:45	6.60	20.8
8/9/2005	8:00	8/9/05 8:00	6.51	20.8
8/9/2005	8:15	8/9/05 8:15	6.43	20.8
8/9/2005	8:30	8/9/05 8:30	6.35	20.8
8/9/2005	8:45	8/9/05 8:45	6.29	20.8
8/9/2005	9:00	8/9/05 9:00	6.23	20.9
8/9/2005	9:15	8/9/05 9:15	6.18	21.0
8/9/2005	9:30	8/9/05 9:30	6.12	21.0
8/9/2005	9:45	8/9/05 9:45	6.07	21.1
8/9/2005	10:00	8/9/05 10:00	6.03	21.2
8/9/2005	10:15	8/9/05 10:15	5.94	21.4
8/9/2005	10:30	8/9/05 10:30	5.90	21.5
8/9/2005	10:45	8/9/05 10:45	5.83	21.6
8/9/2005	11:00	8/9/05 11:00	5.77	21.8
8/9/2005	11:15	8/9/05 11:15	5.70	21.9
8/9/2005	11:30	8/9/05 11:30	5.63	22.1
8/9/2005	11:45	8/9/05 11:45	5.57	22.3
8/9/2005	12:00	8/9/05 12:00	5.51	22.5
8/9/2005	12:15	8/9/05 12:15	5.46	22.6
8/9/2005	12:30	8/9/05 12:30	5.40	22.8
8/9/2005	12:45	8/9/05 12:45	5.34	23.0
8/9/2005	13:00	8/9/05 13:00	5.29	23.2
8/9/2005	13:15	8/9/05 13:15	5.25	23.3
8/9/2005	13:30	8/9/05 13:30	5.21	23.5
8/9/2005	13:45	8/9/05 13:45	5.16	23.7
8/9/2005	14:00	8/9/05 14:00	5.13	23.8
8/9/2005	14:15	8/9/05 14:15	5.10	23.9
8/9/2005	14:30	8/9/05 14:30	5.07	24.0
8/9/2005	14:45	8/9/05 14:45	5.04	24.1
8/9/2005	15:00	8/9/05 15:00	5.02	24.1
8/9/2005	15:15	8/9/05 15:15	4.99	24.1
8/9/2005	15:30	8/9/05 15:30	4.97	24.1
8/9/2005	15:45	8/9/05 15:45	4.96	24.1
8/9/2005	16:00	8/9/05 16:00	4.94	24.1
8/9/2005	16:15	8/9/05 16:15	4.93	24.0
8/9/2005	16:30	8/9/05 16:30	4.91	23.9
8/9/2005	16:45	8/9/05 16:45	4.91	23.8
8/9/2005	17:00	8/9/05 17:00	4.95	23.7
8/9/2005	17:15	8/9/05 17:15	5.10	23.7
8/9/2005	17:30	8/9/05 17:30	5.23	23.7
8/9/2005	17:45	8/9/05 17:45	5.41	23.6
8/9/2005	18:00	8/9/05 18:00	5.61	23.7
8/9/2005	18:15	8/9/05 18:15	5.82	23.7
8/9/2005	18:30	8/9/05 18:30	6.03	23.6
8/9/2005	18:45	8/9/05 18:45	6.21	23.5
8/9/2005	19:00	8/9/05 19:00	6.38	23.4
8/9/2005	19:15	8/9/05 19:15	6.51	23.3

8/9/2005	19:30	8/9/05 19:30	6.63	23.2
8/9/2005	19:45	8/9/05 19:45	6.73	23.2
8/9/2005	20:00	8/9/05 20:00	6.81	22.0
8/9/2005	20:15	8/9/05 20:15	6.82	21.2
8/9/2005	20:30	8/9/05 20:30	6.79	21.2
8/9/2005	20:45	8/9/05 20:45	6.72	21.4
8/9/2005	21:00	8/9/05 21:00	6.65	21.7
8/9/2005	21:15	8/9/05 21:15	6.57	22.0
8/9/2005	21:30	8/9/05 21:30	6.50	22.3
8/9/2005	21:45	8/9/05 21:45	6.44	22.4
8/9/2005	22:00	8/9/05 22:00	6.38	22.4
8/9/2005	22:15	8/9/05 22:15	6.32	22.4
8/9/2005	22:30	8/9/05 22:30	6.28	22.4
8/9/2005	22:45	8/9/05 22:45	6.23	22.4
8/9/2005	23:00	8/9/05 23:00	6.17	22.3
8/9/2005	23:15	8/9/05 23:15	6.11	22.3
8/9/2005	23:30	8/9/05 23:30	6.06	22.3
8/9/2005	23:45	8/9/05 23:45	5.99	22.3
8/10/2005	0:00	8/10/05 0:00	5.93	22.2
8/10/2005	0:15	8/10/05 0:15	5.86	22.2
8/10/2005	0:30	8/10/05 0:30	5.81	22.1
8/10/2005	0:45	8/10/05 0:45	5.75	22.1
8/10/2005	1:00	8/10/05 1:00	5.69	22.0
8/10/2005	1:15	8/10/05 1:15	5.63	21.9
8/10/2005	1:30	8/10/05 1:30	5.57	21.8
8/10/2005	1:45	8/10/05 1:45	5.51	21.8
8/10/2005	2:00	8/10/05 2:00	5.46	21.7
8/10/2005	2:15	8/10/05 2:15	5.41	21.6
8/10/2005	2:30	8/10/05 2:30	5.36	21.5
8/10/2005	2:45	8/10/05 2:45	5.32	21.4
8/10/2005	3:00	8/10/05 3:00	5.28	21.3
8/10/2005	3:15	8/10/05 3:15	5.24	21.2
8/10/2005	3:30	8/10/05 3:30	5.20	21.2
8/10/2005	3:45	8/10/05 3:45	5.17	21.1
8/10/2005	4:00	8/10/05 4:00	5.14	21.0
8/10/2005	4:15	8/10/05 4:15	5.11	20.9
8/10/2005	4:30	8/10/05 4:30	5.09	20.8
8/10/2005	4:45	8/10/05 4:45	5.08	20.8
8/10/2005	5:00	8/10/05 5:00	5.07	20.7
8/10/2005	5:15	8/10/05 5:15	5.11	20.6
8/10/2005	5:30	8/10/05 5:30	5.23	20.6
8/10/2005	5:45	8/10/05 5:45	5.34	20.6
8/10/2005	6:00	8/10/05 6:00	5.46	20.6
8/10/2005	6:15	8/10/05 6:15	5.59	20.5
8/10/2005	6:30	8/10/05 6:30	5.72	20.4
8/10/2005	6:45	8/10/05 6:45	5.85	20.3
8/10/2005	7:00	8/10/05 7:00	5.96	20.2
8/10/2005	7:15	8/10/05 7:15	6.03	20.2
8/10/2005	7:30	8/10/05 7:30	6.09	20.2
8/10/2005	7:45	8/10/05 7:45	6.12	20.4
8/10/2005	8:00	8/10/05 8:00	6.12	20.5

8/10/2005	8:15	8/10/05 8:15	6.08	20.6
8/10/2005	8:30	8/10/05 8:30	6.02	20.6
8/10/2005	8:45	8/10/05 8:45	5.96	20.5
8/10/2005	9:00	8/10/05 9:00	5.90	20.5
8/10/2005	9:15	8/10/05 9:15	5.85	20.4
8/10/2005	9:30	8/10/05 9:30	5.80	20.4
8/10/2005	9:45	8/10/05 9:45	5.75	20.4
8/10/2005	10:00	8/10/05 10:00	5.71	20.4
8/10/2005	10:15	8/10/05 10:15	5.67	20.5
8/10/2005	10:30	8/10/05 10:30	5.63	20.5
8/10/2005	10:45	8/10/05 10:45	5.58	20.6
8/10/2005	11:00	8/10/05 11:00	5.54	20.7
8/10/2005	11:15	8/10/05 11:15	5.50	20.8
8/10/2005	11:30	8/10/05 11:30	5.45	21.0
8/10/2005	11:45	8/10/05 11:45	5.40	21.2
8/10/2005	12:00	8/10/05 12:00	5.36	21.4
8/10/2005	12:15	8/10/05 12:15	5.31	21.5
8/10/2005	12:30	8/10/05 12:30	5.26	21.7
8/10/2005	12:45	8/10/05 12:45	5.22	22.0
8/10/2005	13:00	8/10/05 13:00	5.18	22.2
8/10/2005	13:15	8/10/05 13:15	5.14	22.5
8/10/2005	13:30	8/10/05 13:30	5.11	22.6
8/10/2005	13:45	8/10/05 13:45	5.08	22.8
8/10/2005	14:00	8/10/05 14:00	5.05	22.9
8/10/2005	14:15	8/10/05 14:15	5.02	23.1
8/10/2005	14:30	8/10/05 14:30	5.00	23.2
8/10/2005	14:45	8/10/05 14:45	4.98	23.3
8/10/2005	15:00	8/10/05 15:00	4.96	23.2
8/10/2005	15:15	8/10/05 15:15	4.94	23.3
8/10/2005	15:30	8/10/05 15:30	4.92	23.3
8/10/2005	15:45	8/10/05 15:45	4.91	23.2
8/10/2005	16:00	8/10/05 16:00	4.90	23.2
8/10/2005	16:15	8/10/05 16:15	4.89	23.1
8/10/2005	16:30	8/10/05 16:30	4.88	23.1
8/10/2005	16:45	8/10/05 16:45	4.87	23.0
8/10/2005	17:00	8/10/05 17:00	4.86	22.9
8/10/2005	17:15	8/10/05 17:15	4.86	22.9
8/10/2005	17:30	8/10/05 17:30	4.87	22.8
8/10/2005	17:45	8/10/05 17:45	5.00	22.7
8/10/2005	18:00	8/10/05 18:00	5.14	22.6
8/10/2005	18:30	8/10/05 18:30	5.49	22.7
8/10/2005	18:45	8/10/05 18:45	5.67	22.7
8/10/2005	19:00	8/10/05 19:00	5.85	22.6
8/10/2005	19:15	8/10/05 19:15	6.00	22.6
8/10/2005	19:30	8/10/05 19:30	6.14	22.6
8/10/2005	19:45	8/10/05 19:45	6.27	22.5
8/10/2005	20:00	8/10/05 20:00	6.36	22.5
8/10/2005	20:15	8/10/05 20:15	6.48	22.4
8/10/2005	20:30	8/10/05 20:30	6.56	22.4
8/10/2005	20:45	8/10/05 20:45	6.62	21.7
8/10/2005	21:00	8/10/05 21:00	6.65	21.1

8/10/2005	21:15	8/10/05 21:15	6.61	20.9
8/10/2005	21:30	8/10/05 21:30	6.56	20.9
8/10/2005	21:45	8/10/05 21:45	6.49	21.2
8/10/2005	22:00	8/10/05 22:00	6.42	21.5
8/10/2005	22:15	8/10/05 22:15	6.35	21.6
8/10/2005	22:30	8/10/05 22:30	6.28	21.7
8/10/2005	22:45	8/10/05 22:45	6.22	21.7
8/10/2005	23:00	8/10/05 23:00	6.17	21.7
8/10/2005	23:15	8/10/05 23:15	6.12	21.7
8/10/2005	23:30	8/10/05 23:30	6.05	21.7
8/10/2005	23:45	8/10/05 23:45	6.00	21.7
8/11/2005	0:00	8/11/05 0:00	5.94	21.7
8/11/2005	0:15	8/11/05 0:15	5.89	21.6
8/11/2005	0:30	8/11/05 0:30	5.82	21.6
8/11/2005	0:45	8/11/05 0:45	5.76	21.5
8/11/2005	1:00	8/11/05 1:00	5.71	21.5
8/11/2005	1:15	8/11/05 1:15	5.65	21.4
8/11/2005	1:30	8/11/05 1:30	5.59	21.3
8/11/2005	1:45	8/11/05 1:45	5.54	21.2
8/11/2005	2:00	8/11/05 2:00	5.49	21.1
8/11/2005	2:15	8/11/05 2:15	5.44	20.9
8/11/2005	2:30	8/11/05 2:30	5.39	20.7
8/11/2005	2:45	8/11/05 2:45	5.35	20.6
8/11/2005	3:00	8/11/05 3:00	5.31	20.5
8/11/2005	3:15	8/11/05 3:15	5.27	20.4
8/11/2005	3:30	8/11/05 3:30	5.23	20.3
8/11/2005	3:45	8/11/05 3:45	5.19	20.2
8/11/2005	4:00	8/11/05 4:00	5.16	20.1
8/11/2005	4:15	8/11/05 4:15	5.13	20.0
8/11/2005	4:30	8/11/05 4:30	5.10	19.9
8/11/2005	4:45	8/11/05 4:45	5.08	19.8
8/11/2005	5:00	8/11/05 5:00	5.05	19.7
8/11/2005	5:15	8/11/05 5:15	5.03	19.7
8/11/2005	5:30	8/11/05 5:30	5.02	19.6
8/11/2005	5:45	8/11/05 5:45	5.01	19.6
8/11/2005	6:00	8/11/05 6:00	5.01	19.6
8/11/2005	6:15	8/11/05 6:15	5.03	19.5
8/11/2005	6:30	8/11/05 6:30	5.11	19.5
8/11/2005	6:45	8/11/05 6:45	5.21	19.6
8/11/2005	7:00	8/11/05 7:00	5.30	19.6
8/11/2005	7:15	8/11/05 7:15	5.37	19.5
8/11/2005	7:30	8/11/05 7:30	5.49	19.4
8/11/2005	7:45	8/11/05 7:45	5.58	19.4
8/11/2005	8:00	8/11/05 8:00	5.66	19.3
8/11/2005	8:15	8/11/05 8:15	5.71	19.3
8/11/2005	8:30	8/11/05 8:30	5.75	19.3
8/11/2005	8:45	8/11/05 8:45	5.76	19.4
8/11/2005	9:00	8/11/05 9:00	5.74	19.5
8/11/2005	9:15	8/11/05 9:15	5.70	19.5
8/11/2005	9:30	8/11/05 9:30	5.67	19.5
8/11/2005	9:45	8/11/05 9:45	5.63	19.6

8/11/2005	10:00	8/11/05 10:00	5.59	19.6
8/11/2005	10:15	8/11/05 10:15	5.55	19.7
8/11/2005	10:30	8/11/05 10:30	5.51	19.8
8/11/2005	10:45	8/11/05 10:45	5.48	19.9
8/11/2005	11:00	8/11/05 11:00	5.44	20.0
8/11/2005	11:15	8/11/05 11:15	5.41	20.1
8/11/2005	11:30	8/11/05 11:30	5.37	20.2
8/11/2005	11:45	8/11/05 11:45	5.33	20.3
8/11/2005	12:00	8/11/05 12:00	5.30	20.5
8/11/2005	12:15	8/11/05 12:15	5.27	20.7
8/11/2005	12:30	8/11/05 12:30	5.23	20.8
8/11/2005	12:45	8/11/05 12:45	5.19	21.1
8/11/2005	13:00	8/11/05 13:00	5.16	21.2
8/11/2005	13:15	8/11/05 13:15	5.13	21.3
8/11/2005	13:30	8/11/05 13:30	5.10	21.4
8/11/2005	13:45	8/11/05 13:45	5.07	21.5
8/11/2005	14:00	8/11/05 14:00	5.04	21.5
8/11/2005	14:15	8/11/05 14:15	5.02	21.7
8/11/2005	14:30	8/11/05 14:30	5.00	21.8
8/11/2005	14:45	8/11/05 14:45	4.97	21.8
8/11/2005	15:00	8/11/05 15:00	4.96	21.8
8/11/2005	15:15	8/11/05 15:15	4.94	21.9
8/11/2005	15:30	8/11/05 15:30	4.93	21.9
8/11/2005	15:45	8/11/05 15:45	4.92	21.9
8/11/2005	16:00	8/11/05 16:00	4.90	21.9
8/11/2005	16:15	8/11/05 16:15	4.89	21.8
8/11/2005	16:30	8/11/05 16:30	4.88	21.8
8/11/2005	16:45	8/11/05 16:45	4.87	21.7
8/11/2005	17:00	8/11/05 17:00	4.87	21.7
8/11/2005	17:15	8/11/05 17:15	4.86	21.6
8/11/2005	17:30	8/11/05 17:30	4.86	21.6
8/11/2005	17:45	8/11/05 17:45	4.86	21.5
8/11/2005	18:00	8/11/05 18:00	4.91	21.5
8/11/2005	18:15	8/11/05 18:15	5.07	21.4
8/11/2005	18:30	8/11/05 18:30	5.20	21.4
8/11/2005	18:45	8/11/05 18:45	5.38	21.4
8/11/2005	19:00	8/11/05 19:00	5.57	21.4
8/11/2005	19:15	8/11/05 19:15	5.77	21.4
8/11/2005	19:30	8/11/05 19:30	5.96	21.4
8/11/2005	19:45	8/11/05 19:45	6.14	21.4
8/11/2005	20:00	8/11/05 20:00	6.31	21.4
8/11/2005	20:15	8/11/05 20:15	6.45	21.4
8/11/2005	20:30	8/11/05 20:30	6.57	21.3
8/11/2005	20:45	8/11/05 20:45	6.69	21.3
8/11/2005	21:00	8/11/05 21:00	6.77	20.2
8/11/2005	21:15	8/11/05 21:15	6.83	19.2
8/11/2005	21:30	8/11/05 21:30	6.83	18.5
8/11/2005	21:45	8/11/05 21:45	6.79	18.3
8/11/2005	22:00	8/11/05 22:00	6.72	18.6
8/11/2005	22:15	8/11/05 22:15	6.65	19.3
8/11/2005	22:30	8/11/05 22:30	6.57	19.9

8/11/2005	22:45	8/11/05 22:45	6.50	20.3
8/11/2005	23:00	8/11/05 23:00	6.44	20.5
8/11/2005	23:15	8/11/05 23:15	6.37	20.6
8/11/2005	23:30	8/11/05 23:30	6.31	20.7
8/11/2005	23:45	8/11/05 23:45	6.26	20.7
8/12/2005	0:00	8/12/05 0:00	6.19	20.7
8/12/2005	0:15	8/12/05 0:15	6.13	20.7
8/12/2005	0:30	8/12/05 0:30	6.07	20.7
8/12/2005	0:45	8/12/05 0:45	6.01	20.7
8/12/2005	1:00	8/12/05 1:00	5.95	20.6
8/12/2005	1:15	8/12/05 1:15	5.88	20.6
8/12/2005	1:30	8/12/05 1:30	5.82	20.6
8/12/2005	1:45	8/12/05 1:45	5.76	20.5
8/12/2005	2:00	8/12/05 2:00	5.70	20.4
8/12/2005	2:15	8/12/05 2:15	5.64	20.3
8/12/2005	2:30	8/12/05 2:30	5.58	20.2
8/12/2005	2:45	8/12/05 2:45	5.53	20.1
8/12/2005	3:00	8/12/05 3:00	5.48	20.0
8/12/2005	3:15	8/12/05 3:15	5.43	19.9
8/12/2005	3:30	8/12/05 3:30	5.39	19.8
8/12/2005	3:45	8/12/05 3:45	5.35	19.7
8/12/2005	4:00	8/12/05 4:00	5.31	19.6
8/12/2005	4:15	8/12/05 4:15	5.27	19.4
8/12/2005	4:30	8/12/05 4:30	5.23	19.3
8/12/2005	4:45	8/12/05 4:45	5.20	19.3
8/12/2005	5:00	8/12/05 5:00	5.17	19.2
8/12/2005	5:15	8/12/05 5:15	5.14	19.1
8/12/2005	5:30	8/12/05 5:30	5.11	19.0
8/12/2005	5:45	8/12/05 5:45	5.09	19.0
8/12/2005	6:00	8/12/05 6:00	5.06	18.9
8/12/2005	6:15	8/12/05 6:15	5.04	18.9
8/12/2005	6:30	8/12/05 6:30	5.03	18.9
8/12/2005	6:45	8/12/05 6:45	5.02	18.9
8/12/2005	7:00	8/12/05 7:00	5.02	18.9
8/12/2005	7:15	8/12/05 7:15	5.04	19.0
8/12/2005	7:30	8/12/05 7:30	5.09	19.0
8/12/2005	7:45	8/12/05 7:45	5.17	19.0
8/12/2005	8:00	8/12/05 8:00	5.26	19.1
8/12/2005	8:15	8/12/05 8:15	5.35	19.1
8/12/2005	8:30	8/12/05 8:30	5.42	19.1
8/12/2005	8:45	8/12/05 8:45	5.50	19.2
8/12/2005	9:00	8/12/05 9:00	5.58	19.2
8/12/2005	9:15	8/12/05 9:15	5.63	19.2
8/12/2005	9:30	8/12/05 9:30	5.68	19.2
8/12/2005	9:45	8/12/05 9:45	5.68	19.3
8/12/2005	10:00	8/12/05 10:00	5.64	19.3
8/12/2005	10:15	8/12/05 10:15	5.64	19.3
8/12/2005	10:30	8/12/05 10:30	5.62	19.4
8/12/2005	10:45	8/12/05 10:45	5.59	19.5
8/12/2005	11:00	8/12/05 11:00	5.55	19.7
8/12/2005	11:15	8/12/05 11:15	5.51	19.9

8/12/2005	11:30	8/12/05 11:30	5.48	20.1
8/12/2005	11:45	8/12/05 11:45	5.46	20.2
8/12/2005	12:00	8/12/05 12:00	5.42	20.4
8/12/2005	12:15	8/12/05 12:15	5.39	20.7
8/12/2005	12:30	8/12/05 12:30	5.35	20.9
8/12/2005	12:45	8/12/05 12:45	5.32	21.1
8/12/2005	13:00	8/12/05 13:00	5.29	21.3
8/12/2005	13:15	8/12/05 13:15	5.25	21.4
8/12/2005	13:30	8/12/05 13:30	5.22	21.6
8/12/2005	13:45	8/12/05 13:45	5.18	21.8
8/12/2005	14:00	8/12/05 14:00	5.15	22.0
8/12/2005	14:15	8/12/05 14:15	5.12	22.1
8/12/2005	14:30	8/12/05 14:30	5.10	22.1
8/12/2005	14:45	8/12/05 14:45	5.07	22.2
8/12/2005	15:00	8/12/05 15:00	5.04	22.2
8/12/2005	15:15	8/12/05 15:15	5.03	22.2
8/12/2005	15:30	8/12/05 15:30	5.00	22.2
8/12/2005	15:45	8/12/05 15:45	4.97	22.2
8/12/2005	16:00	8/12/05 16:00	4.96	22.2
8/12/2005	16:15	8/12/05 16:15	4.94	22.1
8/12/2005	16:30	8/12/05 16:30	4.93	22.1
8/12/2005	16:45	8/12/05 16:45	4.91	22.1
8/12/2005	17:00	8/12/05 17:00	4.90	22.1
8/12/2005	17:15	8/12/05 17:15	4.89	22.0
8/12/2005	17:30	8/12/05 17:30	4.88	22.0
8/12/2005	17:45	8/12/05 17:45	4.87	22.0
8/12/2005	18:00	8/12/05 18:00	4.87	21.9
8/12/2005	18:15	8/12/05 18:15	4.89	21.9
8/12/2005	18:30	8/12/05 18:30	5.03	21.8
8/12/2005	18:45	8/12/05 18:45	5.16	21.7
8/12/2005	19:00	8/12/05 19:00	5.32	21.6
8/12/2005	19:15	8/12/05 19:15	5.50	21.7
8/12/2005	19:30	8/12/05 19:30	5.69	21.8
8/12/2005	19:45	8/12/05 19:45	5.88	21.8
8/12/2005	20:00	8/12/05 20:00	6.07	21.8
8/12/2005	20:15	8/12/05 20:15	6.22	21.8
8/12/2005	20:30	8/12/05 20:30	6.39	21.8
8/12/2005	20:45	8/12/05 20:45	6.51	21.7
8/12/2005	21:00	8/12/05 21:00	6.63	21.7
8/12/2005	21:15	8/12/05 21:15	6.73	21.7
8/12/2005	21:30	8/12/05 21:30	6.86	20.6
8/12/2005	21:45	8/12/05 21:45	6.92	19.7
8/12/2005	22:00	8/12/05 22:00	6.95	19.2
8/12/2005	22:15	8/12/05 22:15	6.93	19.0
8/12/2005	22:30	8/12/05 22:30	6.88	19.2
8/12/2005	22:45	8/12/05 22:45	6.80	19.6
8/12/2005	23:00	8/12/05 23:00	6.71	20.0
8/12/2005	23:15	8/12/05 23:15	6.62	20.5
8/12/2005	23:30	8/12/05 23:30	6.54	20.8
8/12/2005	23:45	8/12/05 23:45	6.47	21.0
8/13/2005	0:00	8/13/05 0:00	6.40	21.1

8/13/2005	0:15	8/13/05 0:15	6.33	21.1
8/13/2005	0:30	8/13/05 0:30	6.26	21.2
8/13/2005	0:45	8/13/05 0:45	6.18	21.2
8/13/2005	1:00	8/13/05 1:00	6.11	21.2
8/13/2005	1:15	8/13/05 1:15	6.04	21.1
8/13/2005	1:30	8/13/05 1:30	5.97	21.1
8/13/2005	1:45	8/13/05 1:45	5.90	21.0
8/13/2005	2:00	8/13/05 2:00	5.83	21.0
8/13/2005	2:15	8/13/05 2:15	5.76	20.9
8/13/2005	2:30	8/13/05 2:30	5.70	20.8
8/13/2005	2:45	8/13/05 2:45	5.63	20.7
8/13/2005	3:00	8/13/05 3:00	5.57	20.6
8/13/2005	3:15	8/13/05 3:15	5.51	20.5
8/13/2005	3:30	8/13/05 3:30	5.46	20.4
8/13/2005	3:45	8/13/05 3:45	5.41	20.3
8/13/2005	4:00	8/13/05 4:00	5.35	20.2
8/13/2005	4:15	8/13/05 4:15	5.31	20.1
8/13/2005	4:30	8/13/05 4:30	5.26	20.0
8/13/2005	4:45	8/13/05 4:45	5.22	19.9
8/13/2005	5:00	8/13/05 5:00	5.18	19.8
8/13/2005	5:15	8/13/05 5:15	5.14	19.7
8/13/2005	5:30	8/13/05 5:30	5.11	19.6
8/13/2005	5:45	8/13/05 5:45	5.08	19.5
8/13/2005	6:00	8/13/05 6:00	5.05	19.4
8/13/2005	6:15	8/13/05 6:15	5.03	19.4
8/13/2005	6:30	8/13/05 6:30	5.00	19.3
8/13/2005	6:45	8/13/05 6:45	4.98	19.3
8/13/2005	7:00	8/13/05 7:00	4.96	19.3
8/13/2005	7:15	8/13/05 7:15	4.95	19.3
8/13/2005	7:30	8/13/05 7:30	4.93	19.4
8/13/2005	7:45	8/13/05 7:45	4.92	19.5
8/13/2005	8:00	8/13/05 8:00	4.91	19.6
8/13/2005	8:15	8/13/05 8:15	4.90	19.7
8/13/2005	8:30	8/13/05 8:30	4.89	19.8
8/13/2005	8:45	8/13/05 8:45	4.88	20.0
8/13/2005	9:00	8/13/05 9:00	4.88	20.2
8/13/2005	9:15	8/13/05 9:15	4.88	20.4
8/13/2005	9:30	8/13/05 9:30	4.89	20.5
8/13/2005	9:45	8/13/05 9:45	4.91	20.7
8/13/2005	10:00	8/13/05 10:00	4.94	20.9
8/13/2005	10:15	8/13/05 10:15	4.96	21.2
8/13/2005	10:30	8/13/05 10:30	4.97	21.4
8/13/2005	10:45	8/13/05 10:45	4.96	21.7
8/13/2005	11:00	8/13/05 11:00	4.96	21.8
8/13/2005	11:15	8/13/05 11:15	4.95	22.0
8/13/2005	11:30	8/13/05 11:30	4.94	22.1
8/13/2005	11:45	8/13/05 11:45	4.94	22.2
8/13/2005	12:00	8/13/05 12:00	4.93	22.3
8/13/2005	12:15	8/13/05 12:15	4.92	22.5
8/13/2005	12:30	8/13/05 12:30	4.91	22.7
8/13/2005	12:45	8/13/05 12:45	4.90	22.9

8/13/2005	13:00	8/13/05 13:00	4.89	23.0
8/13/2005	13:15	8/13/05 13:15	4.88	23.1
8/13/2005	13:30	8/13/05 13:30	4.88	23.3
8/13/2005	13:45	8/13/05 13:45	4.87	23.4
8/13/2005	14:00	8/13/05 14:00	4.86	23.5
8/13/2005	14:15	8/13/05 14:15	4.84	23.6
8/13/2005	14:30	8/13/05 14:30	4.83	23.7
8/13/2005	14:45	8/13/05 14:45	4.83	23.8
8/13/2005	15:00	8/13/05 15:00	4.82	23.8
8/13/2005	15:15	8/13/05 15:15	4.81	23.9
8/13/2005	15:30	8/13/05 15:30	4.81	23.9
8/13/2005	15:45	8/13/05 15:45	4.80	23.9
8/13/2005	16:00	8/13/05 16:00	4.79	23.8
8/13/2005	16:15	8/13/05 16:15	4.79	23.7
8/13/2005	16:30	8/13/05 16:30	4.79	23.6
8/13/2005	16:45	8/13/05 16:45	4.78	23.6
8/13/2005	17:00	8/13/05 17:00	4.78	23.5
8/13/2005	17:15	8/13/05 17:15	4.78	23.5
8/13/2005	17:30	8/13/05 17:30	4.77	23.4
8/13/2005	17:45	8/13/05 17:45	4.77	23.4
8/13/2005	18:00	8/13/05 18:00	4.77	23.3
8/13/2005	18:15	8/13/05 18:15	4.76	23.3
8/13/2005	18:30	8/13/05 18:30	4.76	23.2
8/13/2005	18:45	8/13/05 18:45	4.76	23.1
8/13/2005	19:00	8/13/05 19:00	4.76	23.0
8/13/2005	19:15	8/13/05 19:15	4.82	22.9
8/13/2005	19:30	8/13/05 19:30	4.97	22.8
8/13/2005	19:45	8/13/05 19:45	5.10	22.7
8/13/2005	20:00	8/13/05 20:00	5.25	22.7
8/13/2005	20:15	8/13/05 20:15	5.42	22.7
8/13/2005	20:30	8/13/05 20:30	5.58	22.8
8/13/2005	20:45	8/13/05 20:45	5.75	22.8
8/13/2005	21:00	8/13/05 21:00	5.90	22.9
8/13/2005	21:15	8/13/05 21:15	6.05	23.1
8/13/2005	21:30	8/13/05 21:30	6.20	23.2
8/13/2005	21:45	8/13/05 21:45	6.34	23.3
8/13/2005	22:00	8/13/05 22:00	6.47	23.4
8/13/2005	22:15	8/13/05 22:15	6.59	23.0
8/13/2005	22:30	8/13/05 22:30	6.70	21.7
8/13/2005	22:45	8/13/05 22:45	6.78	20.5
8/13/2005	23:00	8/13/05 23:00	6.83	19.5
8/13/2005	23:15	8/13/05 23:15	6.83	18.8
8/13/2005	23:30	8/13/05 23:30	6.78	18.6
8/13/2005	23:45	8/13/05 23:45	6.70	19.0
8/14/2005	0:00	8/14/05 0:00	6.61	20.0
8/14/2005	0:15	8/14/05 0:15	6.52	20.9
8/14/2005	0:30	8/14/05 0:30	6.43	21.6
8/14/2005	0:45	8/14/05 0:45	6.35	22.1
8/14/2005	1:00	8/14/05 1:00	6.27	22.4
8/14/2005	1:15	8/14/05 1:15	6.20	22.6
8/14/2005	1:30	8/14/05 1:30	6.12	22.7

8/14/2005	1:45	8/14/05 1:45	6.05	22.7
8/14/2005	2:00	8/14/05 2:00	5.98	22.7
8/14/2005	2:15	8/14/05 2:15	5.91	22.7
8/14/2005	2:30	8/14/05 2:30	5.84	22.6
8/14/2005	2:45	8/14/05 2:45	5.77	22.5
8/14/2005	3:00	8/14/05 3:00	5.71	22.4
8/14/2005	3:15	8/14/05 3:15	5.64	22.3
8/14/2005	3:30	8/14/05 3:30	5.58	22.1
8/14/2005	3:45	8/14/05 3:45	5.52	22.0
8/14/2005	4:00	8/14/05 4:00	5.46	21.8
8/14/2005	4:15	8/14/05 4:15	5.40	21.6
8/14/2005	4:30	8/14/05 4:30	5.35	21.5
8/14/2005	4:45	8/14/05 4:45	5.30	21.3
8/14/2005	5:00	8/14/05 5:00	5.25	21.2
8/14/2005	5:15	8/14/05 5:15	5.21	21.1
8/14/2005	5:30	8/14/05 5:30	5.17	21.0
8/14/2005	5:45	8/14/05 5:45	5.13	20.9
8/14/2005	6:00	8/14/05 6:00	5.09	20.8
8/14/2005	6:15	8/14/05 6:15	5.06	20.7
8/14/2005	6:30	8/14/05 6:30	5.03	20.6
8/14/2005	6:45	8/14/05 6:45	5.01	20.6
8/14/2005	7:00	8/14/05 7:00	4.98	20.6
8/14/2005	7:15	8/14/05 7:15	4.96	20.6
8/14/2005	7:30	8/14/05 7:30	4.94	20.7
8/14/2005	7:45	8/14/05 7:45	4.92	20.8
8/14/2005	8:00	8/14/05 8:00	4.90	20.9
8/14/2005	8:15	8/14/05 8:15	4.89	21.0
8/14/2005	8:30	8/14/05 8:30	4.88	21.2
8/14/2005	8:45	8/14/05 8:45	4.87	21.3
8/14/2005	9:00	8/14/05 9:00	4.86	21.5
8/14/2005	9:15	8/14/05 9:15	4.85	21.7
8/14/2005	9:30	8/14/05 9:30	4.84	21.9
8/14/2005	9:45	8/14/05 9:45	4.83	22.1
8/14/2005	10:00	8/14/05 10:00	4.82	22.3
8/14/2005	10:15	8/14/05 10:15	4.81	22.5
8/14/2005	10:30	8/14/05 10:30	4.81	22.7
8/14/2005	10:45	8/14/05 10:45	4.81	22.9
8/14/2005	11:00	8/14/05 11:00	4.81	23.0
8/14/2005	11:15	8/14/05 11:15	4.82	23.2
8/14/2005	11:30	8/14/05 11:30	4.83	23.4
8/14/2005	11:45	8/14/05 11:45	4.83	23.6
8/14/2005	12:00	8/14/05 12:00	4.84	23.8
8/14/2005	12:15	8/14/05 12:15	4.85	23.9
8/14/2005	12:30	8/14/05 12:30	4.85	24.1
8/14/2005	12:45	8/14/05 12:45	4.84	24.2
8/14/2005	13:00	8/14/05 13:00	4.84	24.4
8/14/2005	13:15	8/14/05 13:15	4.83	24.5
8/14/2005	13:30	8/14/05 13:30	4.84	24.6
8/14/2005	13:45	8/14/05 13:45	4.83	24.7
8/14/2005	14:00	8/14/05 14:00	4.82	24.8
8/14/2005	14:15	8/14/05 14:15	4.81	24.9

8/14/2005	14:30	8/14/05 14:30	4.81	25.0
8/14/2005	14:45	8/14/05 14:45	4.80	25.0
8/14/2005	15:00	8/14/05 15:00	4.80	25.0
8/14/2005	15:15	8/14/05 15:15	4.79	25.0
8/14/2005	15:30	8/14/05 15:30	4.78	24.9
8/14/2005	15:45	8/14/05 15:45	4.78	24.9
8/14/2005	16:00	8/14/05 16:00	4.77	24.8
8/14/2005	16:15	8/14/05 16:15	4.77	24.7
8/14/2005	16:30	8/14/05 16:30	4.77	24.6
8/14/2005	16:45	8/14/05 16:45	4.76	24.6
8/14/2005	17:00	8/14/05 17:00	4.76	24.6
8/14/2005	17:15	8/14/05 17:15	4.75	24.5
8/14/2005	17:30	8/14/05 17:30	4.75	24.5
8/14/2005	17:45	8/14/05 17:45	4.75	24.4
8/14/2005	18:00	8/14/05 18:00	4.74	24.4
8/14/2005	18:15	8/14/05 18:15	4.74	24.3
8/14/2005	18:30	8/14/05 18:30	4.74	24.2
8/14/2005	18:45	8/14/05 18:45	4.74	24.1
8/14/2005	19:00	8/14/05 19:00	4.74	24.0
8/14/2005	19:15	8/14/05 19:15	4.74	23.9
8/14/2005	19:30	8/14/05 19:30	4.73	23.8
8/14/2005	19:45	8/14/05 19:45	4.74	23.7
8/14/2005	20:00	8/14/05 20:00	4.76	23.6
8/14/2005	20:15	8/14/05 20:15	4.88	23.5
8/14/2005	20:30	8/14/05 20:30	5.00	23.5
8/14/2005	20:45	8/14/05 20:45	5.15	23.4
8/14/2005	21:00	8/14/05 21:00	5.31	23.2
8/14/2005	21:15	8/14/05 21:15	5.48	23.1
8/14/2005	21:30	8/14/05 21:30	5.63	22.9
8/14/2005	21:45	8/14/05 21:45	5.78	22.8
8/14/2005	22:00	8/14/05 22:00	5.92	22.8
8/14/2005	22:15	8/14/05 22:15	6.06	23.0
8/14/2005	22:30	8/14/05 22:30	6.19	23.2
8/14/2005	22:45	8/14/05 22:45	6.33	23.4
8/14/2005	23:00	8/14/05 23:00	6.48	23.5
8/14/2005	23:15	8/14/05 23:15	6.61	23.0
8/14/2005	23:30	8/14/05 23:30	6.70	21.5
8/14/2005	23:45	8/14/05 23:45	6.83	19.9
8/15/2005	0:00	8/15/05 0:00	6.87	18.9
8/15/2005	0:15	8/15/05 0:15	6.86	18.4
8/15/2005	0:30	8/15/05 0:30	6.77	18.2
8/15/2005	0:45	8/15/05 0:45	6.69	18.6
8/15/2005	1:00	8/15/05 1:00	6.58	19.6
8/15/2005	1:15	8/15/05 1:15	6.48	20.6
8/15/2005	1:30	8/15/05 1:30	6.38	21.4
8/15/2005	1:45	8/15/05 1:45	6.30	22.1
8/15/2005	2:00	8/15/05 2:00	6.21	22.5
8/15/2005	2:15	8/15/05 2:15	6.14	22.7
8/15/2005	2:30	8/15/05 2:30	6.06	22.8
8/15/2005	2:45	8/15/05 2:45	5.99	22.9
8/15/2005	3:00	8/15/05 3:00	5.92	22.8

8/15/2005	3:15	8/15/05 3:15	5.85	22.8
8/15/2005	3:30	8/15/05 3:30	5.78	22.7
8/15/2005	3:45	8/15/05 3:45	5.71	22.6
8/15/2005	4:00	8/15/05 4:00	5.64	22.5
8/15/2005	4:15	8/15/05 4:15	5.58	22.4
8/15/2005	4:30	8/15/05 4:30	5.51	22.3
8/15/2005	4:45	8/15/05 4:45	5.45	22.2
8/15/2005	5:00	8/15/05 5:00	5.39	22.1
8/15/2005	5:15	8/15/05 5:15	5.34	22.0
8/15/2005	5:30	8/15/05 5:30	5.29	21.9
8/15/2005	5:45	8/15/05 5:45	5.24	21.8
8/15/2005	6:00	8/15/05 6:00	5.19	21.7
8/15/2005	6:15	8/15/05 6:15	5.15	21.6
8/15/2005	6:30	8/15/05 6:30	5.11	21.5
8/15/2005	6:45	8/15/05 6:45	5.08	21.4
8/15/2005	7:00	8/15/05 7:00	5.05	21.2
8/15/2005	7:15	8/15/05 7:15	5.02	21.2
8/15/2005	7:30	8/15/05 7:30	4.99	21.2
8/15/2005	7:45	8/15/05 7:45	4.97	21.2
8/15/2005	8:00	8/15/05 8:00	4.95	21.2
8/15/2005	8:15	8/15/05 8:15	4.94	21.2
8/15/2005	8:30	8/15/05 8:30	4.92	21.3
8/15/2005	8:45	8/15/05 8:45	4.91	21.5
8/15/2005	9:00	8/15/05 9:00	4.89	21.6
8/15/2005	9:15	8/15/05 9:15	4.88	21.7
8/15/2005	9:30	8/15/05 9:30	4.87	21.8
8/15/2005	9:45	8/15/05 9:45	4.86	22.1
8/15/2005	10:00	8/15/05 10:00	4.85	22.3
8/15/2005	10:15	8/15/05 10:15	4.84	22.4
8/15/2005	10:30	8/15/05 10:30	4.83	22.6
8/15/2005	10:45	8/15/05 10:45	4.82	22.8
8/15/2005	11:00	8/15/05 11:00	4.81	23.0
8/15/2005	11:15	8/15/05 11:15	4.80	23.0
8/15/2005	11:30	8/15/05 11:30	4.80	23.1
8/15/2005	11:45	8/15/05 11:45	4.80	23.2
8/15/2005	12:00	8/15/05 12:00	4.79	23.2
8/15/2005	12:15	8/15/05 12:15	4.80	23.3
8/15/2005	12:30	8/15/05 12:30	4.83	23.5
8/15/2005	12:45	8/15/05 12:45	4.87	23.6
8/15/2005	13:00	8/15/05 13:00	4.91	23.8
8/15/2005	13:15	8/15/05 13:15	4.97	23.9
8/15/2005	13:30	8/15/05 13:30	5.00	24.1
8/15/2005	13:45	8/15/05 13:45	5.03	24.3
8/15/2005	14:00	8/15/05 14:00	5.04	24.4
8/15/2005	14:15	8/15/05 14:15	5.04	24.6
8/15/2005	14:30	8/15/05 14:30	5.05	24.6
8/15/2005	14:45	8/15/05 14:45	5.04	24.5
8/15/2005	15:00	8/15/05 15:00	5.03	24.7
8/15/2005	15:15	8/15/05 15:15	5.01	24.8
8/15/2005	15:30	8/15/05 15:30	4.99	24.7
8/15/2005	15:45	8/15/05 15:45	4.98	24.6

8/15/2005	16:00	8/15/05 16:00	4.97	24.6
8/15/2005	16:15	8/15/05 16:15	4.96	24.5
8/15/2005	16:30	8/15/05 16:30	4.94	24.5
8/15/2005	16:45	8/15/05 16:45	4.93	24.5
8/15/2005	17:00	8/15/05 17:00	4.91	24.5
8/15/2005	17:15	8/15/05 17:15	4.90	24.4
8/15/2005	17:30	8/15/05 17:30	4.89	24.3
8/15/2005	17:45	8/15/05 17:45	4.87	24.3
8/15/2005	18:00	8/15/05 18:00	4.86	24.3
8/15/2005	18:15	8/15/05 18:15	4.85	24.2
8/15/2005	18:30	8/15/05 18:30	4.84	24.1
8/15/2005	18:45	8/15/05 18:45	4.82	24.0
8/15/2005	19:00	8/15/05 19:00	4.82	23.9
8/15/2005	19:15	8/15/05 19:15	4.81	23.8
8/15/2005	19:30	8/15/05 19:30	4.81	23.6
8/15/2005	19:45	8/15/05 19:45	4.81	23.5
8/15/2005	20:00	8/15/05 20:00	4.81	23.4
8/15/2005	20:15	8/15/05 20:15	4.80	23.3
8/15/2005	20:30	8/15/05 20:30	4.80	23.2
8/15/2005	20:45	8/15/05 20:45	4.82	23.1
8/15/2005	21:00	8/15/05 21:00	4.86	23.0
8/15/2005	21:15	8/15/05 21:15	5.01	22.9
8/15/2005	21:30	8/15/05 21:30	5.12	22.8
8/15/2005	21:45	8/15/05 21:45	5.28	22.2
8/15/2005	22:00	8/15/05 22:00	5.48	21.8
8/15/2005	22:15	8/15/05 22:15	5.69	21.4
8/15/2005	22:30	8/15/05 22:30	5.91	21.0
8/15/2005	22:45	8/15/05 22:45	6.10	21.0
8/15/2005	23:00	8/15/05 23:00	6.30	21.4
8/15/2005	23:15	8/15/05 23:15	6.49	21.9
8/15/2005	23:30	8/15/05 23:30	6.65	22.1
8/15/2005	23:45	8/15/05 23:45	6.82	22.1
8/16/2005	0:00	8/16/05 0:00	6.99	20.4
8/16/2005	0:15	8/16/05 0:15	7.09	18.9
8/16/2005	0:30	8/16/05 0:30	7.22	17.6
8/16/2005	0:45	8/16/05 0:45	7.31	17.0
8/16/2005	1:00	8/16/05 1:00	7.34	16.5
8/16/2005	1:15	8/16/05 1:15	7.34	16.3
8/16/2005	1:30	8/16/05 1:30	7.28	16.3
8/16/2005	1:45	8/16/05 1:45	7.19	16.4
8/16/2005	2:00	8/16/05 2:00	7.07	16.6
8/16/2005	2:15	8/16/05 2:15	6.96	17.1
8/16/2005	2:30	8/16/05 2:30	6.85	17.9
8/16/2005	2:45	8/16/05 2:45	6.74	18.9
8/16/2005	3:00	8/16/05 3:00	6.64	19.8
8/16/2005	3:15	8/16/05 3:15	6.55	20.5
8/16/2005	3:30	8/16/05 3:30	6.46	21.0
8/16/2005	3:45	8/16/05 3:45	6.37	21.2
8/16/2005	4:00	8/16/05 4:00	6.29	21.4
8/16/2005	4:15	8/16/05 4:15	6.20	21.4
8/16/2005	4:30	8/16/05 4:30	6.12	21.5

8/16/2005	4:45	8/16/05 4:45	6.03	21.4
8/16/2005	5:00	8/16/05 5:00	5.95	21.4
8/16/2005	5:15	8/16/05 5:15	5.87	21.3
8/16/2005	5:30	8/16/05 5:30	5.79	21.2
8/16/2005	5:45	8/16/05 5:45	5.72	21.2
8/16/2005	6:00	8/16/05 6:00	5.65	21.1
8/16/2005	6:15	8/16/05 6:15	5.58	21.1
8/16/2005	6:30	8/16/05 6:30	5.51	21.1
8/16/2005	6:45	8/16/05 6:45	5.45	21.1
8/16/2005	7:00	8/16/05 7:00	5.39	21.1
8/16/2005	7:15	8/16/05 7:15	5.33	21.1
8/16/2005	7:30	8/16/05 7:30	5.28	21.1
8/16/2005	7:45	8/16/05 7:45	5.23	21.0
8/16/2005	8:00	8/16/05 8:00	5.18	21.0
8/16/2005	8:15	8/16/05 8:15	5.14	20.9
8/16/2005	8:30	8/16/05 8:30	5.10	20.9
8/16/2005	8:45	8/16/05 8:45	5.06	20.8
8/16/2005	9:00	8/16/05 9:00	5.03	20.7
8/16/2005	9:15	8/16/05 9:15	5.00	20.7
8/16/2005	9:30	8/16/05 9:30	4.97	20.7
8/16/2005	9:45	8/16/05 9:45	4.95	20.7
8/16/2005	10:00	8/16/05 10:00	4.93	20.7
8/16/2005	10:15	8/16/05 10:15	4.91	20.8
8/16/2005	10:30	8/16/05 10:30	4.89	20.8
8/16/2005	10:45	8/16/05 10:45	4.87	20.9
8/16/2005	11:00	8/16/05 11:00	4.86	21.0
8/16/2005	11:15	8/16/05 11:15	4.84	21.1
8/16/2005	11:30	8/16/05 11:30	4.83	21.1
8/16/2005	11:45	8/16/05 11:45	4.82	21.2
8/16/2005	12:00	8/16/05 12:00	4.81	21.2
8/16/2005	12:15	8/16/05 12:15	4.80	21.3
8/16/2005	12:30	8/16/05 12:30	4.79	21.4
8/16/2005	12:45	8/16/05 12:45	4.79	21.5
8/16/2005	13:00	8/16/05 13:00	4.82	21.6
8/16/2005	13:15	8/16/05 13:15	4.91	21.7
8/16/2005	13:30	8/16/05 13:30	5.02	21.8
8/16/2005	13:45	8/16/05 13:45	5.11	21.9
8/16/2005	14:00	8/16/05 14:00	5.20	22.1
8/16/2005	14:15	8/16/05 14:15	5.27	22.3
8/16/2005	14:30	8/16/05 14:30	5.35	22.5
8/16/2005	14:45	8/16/05 14:45	5.39	22.5
8/16/2005	15:00	8/16/05 15:00	5.41	22.3
8/16/2005	15:15	8/16/05 15:15	5.41	22.1
8/16/2005	15:30	8/16/05 15:30	5.38	22.0
8/16/2005	15:45	8/16/05 15:45	5.37	22.1
8/16/2005	16:00	8/16/05 16:00	5.33	22.1
8/16/2005	16:15	8/16/05 16:15	5.29	22.2
8/16/2005	16:30	8/16/05 16:30	5.26	22.3
8/16/2005	16:45	8/16/05 16:45	5.23	22.4
8/16/2005	17:00	8/16/05 17:00	5.20	22.4
8/16/2005	17:15	8/16/05 17:15	5.17	22.4

8/16/2005	17:30	8/16/05 17:30	5.15	22.3
8/16/2005	17:45	8/16/05 17:45	5.13	22.3
8/16/2005	18:00	8/16/05 18:00	5.10	22.3
8/16/2005	18:15	8/16/05 18:15	5.08	22.2
8/16/2005	18:30	8/16/05 18:30	5.05	22.1
8/16/2005	18:45	8/16/05 18:45	5.03	22.1
8/16/2005	19:00	8/16/05 19:00	5.00	22.0
8/16/2005	19:15	8/16/05 19:15	4.98	22.0
8/16/2005	19:30	8/16/05 19:30	4.95	21.9
8/16/2005	19:45	8/16/05 19:45	4.93	21.8
8/16/2005	20:00	8/16/05 20:00	4.91	21.8
8/16/2005	20:15	8/16/05 20:15	4.88	21.7
8/16/2005	20:30	8/16/05 20:30	4.87	21.6
8/16/2005	20:45	8/16/05 20:45	4.85	21.5
8/16/2005	21:00	8/16/05 21:00	4.83	21.4
8/16/2005	21:15	8/16/05 21:15	4.82	21.3
8/16/2005	21:30	8/16/05 21:30	4.81	21.3
8/16/2005	21:45	8/16/05 21:45	4.79	21.2
8/16/2005	22:00	8/16/05 22:00	4.79	21.1
8/16/2005	22:15	8/16/05 22:15	4.82	21.0
8/16/2005	22:30	8/16/05 22:30	4.95	20.9
8/16/2005	22:45	8/16/05 22:45	5.08	20.8
8/16/2005	23:00	8/16/05 23:00	5.25	20.7
8/16/2005	23:15	8/16/05 23:15	5.47	20.5
8/16/2005	23:30	8/16/05 23:30	5.70	20.4
8/16/2005	23:45	8/16/05 23:45	5.92	20.2
8/17/2005	0:00	8/17/05 0:00	6.16	20.0
8/17/2005	0:15	8/17/05 0:15	6.36	20.2
8/17/2005	0:30	8/17/05 0:30	6.54	20.4
8/17/2005	0:45	8/17/05 0:45	6.71	20.5
8/17/2005	1:00	8/17/05 1:00	6.84	20.0
8/17/2005	1:15	8/17/05 1:15	6.99	18.5
8/17/2005	1:30	8/17/05 1:30	7.12	17.2
8/17/2005	1:45	8/17/05 1:45	7.23	16.3
8/17/2005	2:00	8/17/05 2:00	7.27	15.8
8/17/2005	2:15	8/17/05 2:15	7.31	15.4
8/17/2005	2:30	8/17/05 2:30	7.28	15.3
8/17/2005	2:45	8/17/05 2:45	7.20	15.3
8/17/2005	3:00	8/17/05 3:00	7.09	15.4
8/17/2005	3:15	8/17/05 3:15	6.97	15.8
8/17/2005	3:30	8/17/05 3:30	6.85	16.3
8/17/2005	3:45	8/17/05 3:45	6.73	17.0
8/17/2005	4:00	8/17/05 4:00	6.62	17.8
8/17/2005	4:15	8/17/05 4:15	6.52	18.7
8/17/2005	4:30	8/17/05 4:30	6.44	19.3
8/17/2005	4:45	8/17/05 4:45	6.34	19.7
8/17/2005	5:00	8/17/05 5:00	6.26	19.9
8/17/2005	5:15	8/17/05 5:15	6.17	20.0
8/17/2005	5:30	8/17/05 5:30	6.09	20.1
8/17/2005	5:45	8/17/05 5:45	6.00	20.1
8/17/2005	6:00	8/17/05 6:00	5.92	20.1

8/17/2005	6:15	8/17/05 6:15	5.84	20.1
8/17/2005	6:30	8/17/05 6:30	5.76	20.1
8/17/2005	6:45	8/17/05 6:45	5.68	20.0
8/17/2005	7:00	8/17/05 7:00	5.61	20.0
8/17/2005	7:15	8/17/05 7:15	5.53	19.9
8/17/2005	7:30	8/17/05 7:30	5.47	19.9
8/17/2005	7:45	8/17/05 7:45	5.40	19.8
8/17/2005	8:00	8/17/05 8:00	5.34	19.8
8/17/2005	8:15	8/17/05 8:15	5.29	19.7
8/17/2005	8:30	8/17/05 8:30	5.23	19.6
8/17/2005	8:45	8/17/05 8:45	5.19	19.6
8/17/2005	9:00	8/17/05 9:00	5.15	19.5
8/17/2005	9:15	8/17/05 9:15	5.10	19.5
8/17/2005	9:30	8/17/05 9:30	5.07	19.5
8/17/2005	9:45	8/17/05 9:45	5.03	19.5
8/17/2005	10:00	8/17/05 10:00	5.00	19.5
8/17/2005	10:15	8/17/05 10:15	4.97	19.6
8/17/2005	10:30	8/17/05 10:30	4.95	19.6
8/17/2005	10:45	8/17/05 10:45	4.92	19.6
8/17/2005	11:00	8/17/05 11:00	4.91	19.7
8/17/2005	11:15	8/17/05 11:15	4.89	19.8
8/17/2005	11:30	8/17/05 11:30	4.87	19.9
8/17/2005	11:45	8/17/05 11:45	4.85	20.0
8/17/2005	12:00	8/17/05 12:00	4.84	20.0
8/17/2005	12:15	8/17/05 12:15	4.83	20.1
8/17/2005	12:30	8/17/05 12:30	4.82	20.2
8/17/2005	12:45	8/17/05 12:45	4.81	20.3
8/17/2005	13:00	8/17/05 13:00	4.80	20.5
8/17/2005	13:15	8/17/05 13:15	4.79	20.6
8/17/2005	13:30	8/17/05 13:30	4.79	20.6
8/17/2005	13:45	8/17/05 13:45	4.86	20.8
8/17/2005	14:00	8/17/05 14:00	5.00	20.8
8/17/2005	14:15	8/17/05 14:15	5.12	20.9
8/17/2005	14:30	8/17/05 14:30	5.25	21.2
8/17/2005	14:45	8/17/05 14:45	5.38	21.5
8/17/2005	15:00	8/17/05 15:00	5.49	21.8
8/17/2005	15:15	8/17/05 15:15	5.61	22.1
8/17/2005	15:30	8/17/05 15:30	5.69	22.0
8/17/2005	15:45	8/17/05 15:45	5.76	21.8
8/17/2005	16:00	8/17/05 16:00	5.81	21.7
8/17/2005	16:15	8/17/05 16:15	5.84	21.4
8/17/2005	16:30	8/17/05 16:30	5.82	21.2
8/17/2005	16:45	8/17/05 16:45	5.79	21.2
8/17/2005	17:00	8/17/05 17:00	5.74	21.2
8/17/2005	17:15	8/17/05 17:15	5.69	21.3
8/17/2005	17:30	8/17/05 17:30	5.64	21.4
8/17/2005	17:45	8/17/05 17:45	5.60	21.5
8/17/2005	18:00	8/17/05 18:00	5.56	21.6
8/17/2005	18:15	8/17/05 18:15	5.52	21.6
8/17/2005	18:30	8/17/05 18:30	5.49	21.6
8/17/2005	18:45	8/17/05 18:45	5.46	21.6

8/17/2005	19:00	8/17/05 19:00	5.42	21.5
8/17/2005	19:15	8/17/05 19:15	5.39	21.4
8/17/2005	19:30	8/17/05 19:30	5.35	21.3
8/17/2005	19:45	8/17/05 19:45	5.30	21.3
8/17/2005	20:00	8/17/05 20:00	5.27	21.2
8/17/2005	20:15	8/17/05 20:15	5.23	21.1
8/17/2005	20:30	8/17/05 20:30	5.19	20.9
8/17/2005	20:45	8/17/05 20:45	5.15	20.8
8/17/2005	21:00	8/17/05 21:00	5.11	20.8
8/17/2005	21:15	8/17/05 21:15	5.08	20.7
8/17/2005	21:30	8/17/05 21:30	5.05	20.6
8/17/2005	21:45	8/17/05 21:45	5.02	20.5
8/17/2005	22:00	8/17/05 22:00	4.99	20.5
8/17/2005	22:15	8/17/05 22:15	4.97	20.4
8/17/2005	22:30	8/17/05 22:30	4.95	20.3
8/17/2005	22:45	8/17/05 22:45	4.93	20.2
8/17/2005	23:00	8/17/05 23:00	4.93	20.1
8/17/2005	23:15	8/17/05 23:15	4.99	20.0
8/17/2005	23:30	8/17/05 23:30	5.16	19.9
8/17/2005	23:45	8/17/05 23:45	5.31	19.9
8/18/2005	0:00	8/18/05 0:00	5.53	19.8
8/18/2005	0:15	8/18/05 0:15	5.77	19.7
8/18/2005	0:30	8/18/05 0:30	6.07	19.6
8/18/2005	0:45	8/18/05 0:45	6.37	19.4
8/18/2005	1:00	8/18/05 1:00	6.65	19.5
8/18/2005	1:15	8/18/05 1:15	6.91	19.8
8/18/2005	1:30	8/18/05 1:30	7.15	19.9
8/18/2005	1:45	8/18/05 1:45	7.36	19.0
8/18/2005	2:00	8/18/05 2:00	7.56	17.2
8/18/2005	2:15	8/18/05 2:15	7.74	16.1
8/18/2005	2:30	8/18/05 2:30	7.88	15.6
8/18/2005	2:45	8/18/05 2:45	8.01	15.2
8/18/2005	3:00	8/18/05 3:00	8.13	14.9
8/18/2005	3:15	8/18/05 3:15	8.20	14.8
8/18/2005	3:30	8/18/05 3:30	8.21	14.7
8/18/2005	3:45	8/18/05 3:45	8.14	14.7
8/18/2005	4:00	8/18/05 4:00	8.06	14.7
8/18/2005	4:15	8/18/05 4:15	7.84	14.8
8/18/2005	4:30	8/18/05 4:30	7.74	14.9
8/18/2005	4:45	8/18/05 4:45	7.59	15.2
8/18/2005	5:00	8/18/05 5:00	7.46	15.6
8/18/2005	5:15	8/18/05 5:15	7.36	16.2
8/18/2005	5:30	8/18/05 5:30	7.27	16.8
8/18/2005	5:45	8/18/05 5:45	7.19	17.3
8/18/2005	6:00	8/18/05 6:00	7.11	17.8
8/18/2005	6:15	8/18/05 6:15	7.03	18.2
8/18/2005	6:30	8/18/05 6:30	6.95	18.6
8/18/2005	6:45	8/18/05 6:45	6.86	18.9
8/18/2005	7:00	8/18/05 7:00	6.77	19.1
8/18/2005	7:15	8/18/05 7:15	6.68	19.3
8/18/2005	7:30	8/18/05 7:30	6.58	19.3

8/18/2005	7:45	8/18/05 7:45	6.49	19.4
8/18/2005	8:00	8/18/05 8:00	6.39	19.4
8/18/2005	8:15	8/18/05 8:15	6.30	19.4
8/18/2005	8:30	8/18/05 8:30	6.21	19.4
8/18/2005	8:45	8/18/05 8:45	6.12	19.4
8/18/2005	9:00	8/18/05 9:00	6.05	19.4
8/18/2005	9:15	8/18/05 9:15	5.97	19.4
8/18/2005	9:30	8/18/05 9:30	5.89	19.4
8/18/2005	9:45	8/18/05 9:45	5.82	19.4
8/18/2005	10:00	8/18/05 10:00	5.76	19.5
8/18/2005	10:15	8/18/05 10:15	5.69	19.6
8/18/2005	10:30	8/18/05 10:30	5.63	19.8
8/18/2005	10:45	8/18/05 10:45	5.57	19.9
8/18/2005	11:00	8/18/05 11:00	5.51	20.0
8/18/2005	11:15	8/18/05 11:15	5.45	20.2
8/18/2005	11:30	8/18/05 11:30	5.39	20.4
8/18/2005	11:45	8/18/05 11:45	5.35	20.6
8/18/2005	12:00	8/18/05 12:00	5.30	20.7
8/18/2005	12:15	8/18/05 12:15	5.26	20.8
8/18/2005	12:30	8/18/05 12:30	5.22	21.0
8/18/2005	12:45	8/18/05 12:45	5.18	21.1
8/18/2005	13:00	8/18/05 13:00	5.16	21.3
8/18/2005	13:15	8/18/05 13:15	5.13	21.4
8/18/2005	13:30	8/18/05 13:30	5.11	21.6
8/18/2005	13:45	8/18/05 13:45	5.12	21.7
8/18/2005	14:00	8/18/05 14:00	5.17	21.8
8/18/2005	14:15	8/18/05 14:15	5.31	21.8
8/18/2005	14:30	8/18/05 14:30	5.46	21.8
8/18/2005	14:45	8/18/05 14:45	5.62	22.2
8/18/2005	15:00	8/18/05 15:00	5.81	23.1
8/18/2005	15:15	8/18/05 15:15	6.03	23.8
8/18/2005	15:30	8/18/05 15:30	6.24	23.6
8/18/2005	15:45	8/18/05 15:45	6.44	23.1
8/18/2005	16:00	8/18/05 16:00	6.60	22.7
8/18/2005	16:15	8/18/05 16:15	6.67	22.5
8/18/2005	16:30	8/18/05 16:30	6.77	22.3
8/18/2005	16:45	8/18/05 16:45	6.78	22.2
8/18/2005	17:00	8/18/05 17:00	6.76	22.2
8/18/2005	17:15	8/18/05 17:15	6.67	22.1
8/18/2005	17:30	8/18/05 17:30	6.59	22.1
8/18/2005	17:45	8/18/05 17:45	6.50	22.1
8/18/2005	18:00	8/18/05 18:00	6.41	22.2
8/18/2005	18:15	8/18/05 18:15	6.35	22.2
8/18/2005	18:30	8/18/05 18:30	6.29	22.2
8/18/2005	18:45	8/18/05 18:45	6.24	22.3
8/18/2005	19:00	8/18/05 19:00	6.19	22.3
8/18/2005	19:15	8/18/05 19:15	6.16	22.3
8/18/2005	19:30	8/18/05 19:30	6.11	22.3
8/18/2005	19:45	8/18/05 19:45	6.07	22.3
8/18/2005	20:00	8/18/05 20:00	6.02	22.3
8/18/2005	20:15	8/18/05 20:15	5.96	22.3

8/18/2005	20:30	8/18/05 20:30	5.91	22.2
8/18/2005	20:45	8/18/05 20:45	5.84	22.1
8/18/2005	21:00	8/18/05 21:00	5.78	22.0
8/18/2005	21:15	8/18/05 21:15	5.72	21.9
8/18/2005	21:30	8/18/05 21:30	5.66	21.8
8/18/2005	21:45	8/18/05 21:45	5.60	21.7
8/18/2005	22:00	8/18/05 22:00	5.54	21.5
8/18/2005	22:15	8/18/05 22:15	5.49	21.4
8/18/2005	22:30	8/18/05 22:30	5.44	21.3
8/18/2005	22:45	8/18/05 22:45	5.39	21.2
8/18/2005	23:00	8/18/05 23:00	5.34	21.1
8/18/2005	23:15	8/18/05 23:15	5.30	21.0
8/18/2005	23:30	8/18/05 23:30	5.27	20.8
8/18/2005	23:45	8/18/05 23:45	5.24	20.7
8/19/2005	0:00	8/19/05 0:00	5.23	20.6
8/19/2005	0:15	8/19/05 0:15	5.29	20.5
8/19/2005	0:30	8/19/05 0:30	5.45	20.3
8/19/2005	0:45	8/19/05 0:45	5.62	20.3
8/19/2005	1:00	8/19/05 1:00	5.83	20.2
8/19/2005	1:15	8/19/05 1:15	6.11	20.1
8/19/2005	1:30	8/19/05 1:30	6.44	19.9
8/19/2005	1:45	8/19/05 1:45	6.77	20.0
8/19/2005	2:00	8/19/05 2:00	7.08	20.3
8/19/2005	2:15	8/19/05 2:15	7.35	20.6
8/19/2005	2:30	8/19/05 2:30	7.58	20.7
8/19/2005	2:45	8/19/05 2:45	7.78	19.8
8/19/2005	3:00	8/19/05 3:00	7.94	18.2
8/19/2005	3:15	8/19/05 3:15	8.08	17.2
8/19/2005	3:30	8/19/05 3:30	8.17	16.8
8/19/2005	3:45	8/19/05 3:45	8.23	16.5
8/19/2005	4:00	8/19/05 4:00	8.26	16.5
8/19/2005	4:15	8/19/05 4:15	8.26	16.4
8/19/2005	4:30	8/19/05 4:30	8.20	16.4
8/19/2005	4:45	8/19/05 4:45	8.10	16.5
8/19/2005	5:00	8/19/05 5:00	7.98	16.6
8/19/2005	5:15	8/19/05 5:15	7.84	17.0
8/19/2005	5:30	8/19/05 5:30	7.70	17.5
8/19/2005	5:45	8/19/05 5:45	7.58	17.9
8/19/2005	6:00	8/19/05 6:00	7.47	18.4
8/19/2005	6:15	8/19/05 6:15	7.36	19.0
8/19/2005	6:30	8/19/05 6:30	7.30	19.5
8/19/2005	6:45	8/19/05 6:45	7.20	19.8
8/19/2005	7:00	8/19/05 7:00	7.12	20.0
8/19/2005	7:15	8/19/05 7:15	7.03	20.1
8/19/2005	7:30	8/19/05 7:30	6.94	20.2
8/19/2005	7:45	8/19/05 7:45	6.83	20.2
8/19/2005	8:00	8/19/05 8:00	6.74	20.3
8/19/2005	8:15	8/19/05 8:15	6.64	20.3
8/19/2005	8:30	8/19/05 8:30	6.54	20.3
8/19/2005	8:45	8/19/05 8:45	6.44	20.3
8/19/2005	9:00	8/19/05 9:00	6.34	20.4

8/19/2005	9:15	8/19/05 9:15	6.25	20.4
8/19/2005	9:30	8/19/05 9:30	6.16	20.5
8/19/2005	9:45	8/19/05 9:45	6.08	20.5
8/19/2005	10:00	8/19/05 10:00	6.00	20.6
8/19/2005	10:15	8/19/05 10:15	5.92	20.7
8/19/2005	10:30	8/19/05 10:30	5.84	20.8
8/19/2005	10:45	8/19/05 10:45	5.77	21.0
8/19/2005	11:00	8/19/05 11:00	5.70	21.1
8/19/2005	11:15	8/19/05 11:15	5.64	21.2
8/19/2005	11:30	8/19/05 11:30	5.57	21.4
8/19/2005	11:45	8/19/05 11:45	5.51	21.6
8/19/2005	12:00	8/19/05 12:00	5.45	21.7
8/19/2005	12:15	8/19/05 12:15	5.39	21.9
8/19/2005	12:30	8/19/05 12:30	5.34	22.1
8/19/2005	12:45	8/19/05 12:45	5.29	22.2
8/19/2005	13:00	8/19/05 13:00	5.24	22.4
8/19/2005	13:15	8/19/05 13:15	5.20	22.6
8/19/2005	13:30	8/19/05 13:30	5.16	22.7
8/19/2005	13:45	8/19/05 13:45	5.13	22.9
8/19/2005	14:00	8/19/05 14:00	5.10	23.1
8/19/2005	14:15	8/19/05 14:15	5.09	23.2
8/19/2005	14:30	8/19/05 14:30	5.13	23.2
8/19/2005	14:45	8/19/05 14:45	5.27	23.1
8/19/2005	15:00	8/19/05 15:00	5.40	23.1
8/19/2005	15:15	8/19/05 15:15	5.59	23.5
8/19/2005	15:30	8/19/05 15:30	5.79	24.1
8/19/2005	15:45	8/19/05 15:45	6.05	24.8
8/19/2005	16:00	8/19/05 16:00	6.30	24.8
8/19/2005	16:15	8/19/05 16:15	6.54	24.3
8/19/2005	16:30	8/19/05 16:30	6.75	23.8
8/19/2005	16:45	8/19/05 16:45	6.92	23.5
8/19/2005	17:00	8/19/05 17:00	7.04	23.4
8/19/2005	17:15	8/19/05 17:15	7.14	23.0
8/19/2005	17:30	8/19/05 17:30	7.19	21.4
8/19/2005	17:45	8/19/05 17:45	7.14	21.1
8/19/2005	18:00	8/19/05 18:00	7.06	21.1
8/19/2005	18:15	8/19/05 18:15	6.94	21.7
8/19/2005	18:30	8/19/05 18:30	6.83	22.3
8/19/2005	18:45	8/19/05 18:45	6.72	22.6
8/19/2005	19:00	8/19/05 19:00	6.63	22.8
8/19/2005	19:15	8/19/05 19:15	6.57	23.0
8/19/2005	19:30	8/19/05 19:30	6.51	23.0
8/19/2005	19:45	8/19/05 19:45	6.46	23.0
8/19/2005	20:00	8/19/05 20:00	6.42	23.0
8/19/2005	20:15	8/19/05 20:15	6.36	23.1
8/19/2005	20:30	8/19/05 20:30	6.32	23.1
8/19/2005	20:45	8/19/05 20:45	6.26	23.1
8/19/2005	21:00	8/19/05 21:00	6.20	23.1
8/19/2005	21:15	8/19/05 21:15	6.13	23.1
8/19/2005	21:30	8/19/05 21:30	6.06	23.1
8/19/2005	21:45	8/19/05 21:45	5.99	23.0

8/19/2005	22:00	8/19/05 22:00	5.92	23.0
8/19/2005	22:15	8/19/05 22:15	5.85	22.8
8/19/2005	22:30	8/19/05 22:30	5.78	22.7
8/19/2005	22:45	8/19/05 22:45	5.71	22.6
8/19/2005	23:00	8/19/05 23:00	5.65	22.5
8/19/2005	23:15	8/19/05 23:15	5.59	22.3
8/19/2005	23:30	8/19/05 23:30	5.53	22.2
8/19/2005	23:45	8/19/05 23:45	5.48	22.0
8/20/2005	0:00	8/20/05 0:00	5.42	21.9
8/20/2005	0:15	8/20/05 0:15	5.38	21.7
8/20/2005	0:30	8/20/05 0:30	5.34	21.6
8/20/2005	0:45	8/20/05 0:45	5.32	21.4
8/20/2005	1:00	8/20/05 1:00	5.30	21.3
8/20/2005	1:15	8/20/05 1:15	5.34	21.2
8/20/2005	1:30	8/20/05 1:30	5.37	21.1
8/20/2005	1:45	8/20/05 1:45	5.63	21.0
8/20/2005	2:00	8/20/05 2:00	5.84	21.0
8/20/2005	2:15	8/20/05 2:15	6.11	20.8
8/20/2005	2:30	8/20/05 2:30	6.42	20.5
8/20/2005	2:45	8/20/05 2:45	6.77	20.5
8/20/2005	3:00	8/20/05 3:00	7.09	20.7
8/20/2005	3:15	8/20/05 3:15	7.37	21.1
8/20/2005	3:30	8/20/05 3:30	7.62	21.2
8/20/2005	3:45	8/20/05 3:45	7.81	20.3
8/20/2005	4:00	8/20/05 4:00	7.98	18.4
8/20/2005	4:15	8/20/05 4:15	8.08	17.5
8/20/2005	4:30	8/20/05 4:30	8.17	17.0
8/20/2005	4:45	8/20/05 4:45	8.20	16.7
8/20/2005	5:00	8/20/05 5:00	8.20	16.6
8/20/2005	5:15	8/20/05 5:15	8.14	16.7
8/20/2005	5:30	8/20/05 5:30	8.06	16.8
8/20/2005	5:45	8/20/05 5:45	7.92	17.1
8/20/2005	6:00	8/20/05 6:00	7.79	17.5
8/20/2005	6:15	8/20/05 6:15	7.65	18.0
8/20/2005	6:30	8/20/05 6:30	7.52	18.4
8/20/2005	6:45	8/20/05 6:45	7.41	19.0
8/20/2005	7:00	8/20/05 7:00	7.32	19.6
8/20/2005	7:15	8/20/05 7:15	7.24	20.1
8/20/2005	7:30	8/20/05 7:30	7.16	20.4
8/20/2005	7:45	8/20/05 7:45	7.07	20.6
8/20/2005	8:00	8/20/05 8:00	6.99	20.7
8/20/2005	8:15	8/20/05 8:15	6.91	20.8
8/20/2005	8:30	8/20/05 8:30	6.81	20.9
8/20/2005	8:45	8/20/05 8:45	6.70	20.9
8/20/2005	9:00	8/20/05 9:00	6.60	21.0
8/20/2005	9:15	8/20/05 9:15	6.49	21.0
8/20/2005	9:30	8/20/05 9:30	6.40	21.1
8/20/2005	9:45	8/20/05 9:45	6.29	21.1
8/20/2005	10:00	8/20/05 10:00	6.19	21.1
8/20/2005	10:15	8/20/05 10:15	6.10	21.2
8/20/2005	10:30	8/20/05 10:30	6.01	21.2

8/20/2005	10:45	8/20/05 10:45	5.93	21.3
8/20/2005	11:00	8/20/05 11:00	5.85	21.4
8/20/2005	11:15	8/20/05 11:15	5.77	21.5
8/20/2005	11:30	8/20/05 11:30	5.70	21.6
8/20/2005	11:45	8/20/05 11:45	5.62	21.7
8/20/2005	12:00	8/20/05 12:00	5.55	21.9
8/20/2005	12:15	8/20/05 12:15	5.49	22.0
8/20/2005	12:30	8/20/05 12:30	5.43	22.1
8/20/2005	12:45	8/20/05 12:45	5.37	22.2
8/20/2005	13:00	8/20/05 13:00	5.31	22.3
8/20/2005	13:15	8/20/05 13:15	5.26	22.4
8/20/2005	13:30	8/20/05 13:30	5.21	22.5
8/20/2005	13:45	8/20/05 13:45	5.17	22.7
8/20/2005	14:00	8/20/05 14:00	5.13	22.8
8/20/2005	14:15	8/20/05 14:15	5.10	22.9
8/20/2005	14:30	8/20/05 14:30	5.07	23.0
8/20/2005	14:45	8/20/05 14:45	5.04	23.1
8/20/2005	15:00	8/20/05 15:00	5.04	23.3
8/20/2005	15:15	8/20/05 15:15	5.12	23.3
8/20/2005	15:30	8/20/05 15:30	5.30	23.4
8/20/2005	15:45	8/20/05 15:45	5.46	23.5
8/20/2005	16:00	8/20/05 16:00	5.67	23.9
8/20/2005	16:15	8/20/05 16:15	5.93	24.3
8/20/2005	16:30	8/20/05 16:30	6.21	24.6
8/20/2005	16:45	8/20/05 16:45	6.48	24.1
8/20/2005	17:00	8/20/05 17:00	6.71	23.7
8/20/2005	17:15	8/20/05 17:15	6.92	23.4
8/20/2005	17:30	8/20/05 17:30	7.08	23.2
8/20/2005	17:45	8/20/05 17:45	7.19	22.4
8/20/2005	18:00	8/20/05 18:00	7.31	20.3
8/20/2005	18:15	8/20/05 18:15	7.33	19.1
8/20/2005	18:30	8/20/05 18:30	7.34	18.9
8/20/2005	18:45	8/20/05 18:45	7.22	19.1
8/20/2005	19:00	8/20/05 19:00	7.10	19.6
8/20/2005	19:15	8/20/05 19:15	6.98	20.6
8/20/2005	19:30	8/20/05 19:30	6.88	21.3
8/20/2005	19:45	8/20/05 19:45	6.78	21.8
8/20/2005	20:00	8/20/05 20:00	6.70	22.3
8/20/2005	20:15	8/20/05 20:15	6.58	22.5
8/20/2005	20:30	8/20/05 20:30	6.59	22.7
8/20/2005	20:45	8/20/05 20:45	6.53	22.7
8/20/2005	21:00	8/20/05 21:00	6.48	22.7
8/20/2005	21:15	8/20/05 21:15	6.42	22.7
8/20/2005	21:30	8/20/05 21:30	6.36	22.7
8/20/2005	21:45	8/20/05 21:45	6.30	22.7
8/20/2005	22:00	8/20/05 22:00	6.22	22.6
8/20/2005	22:15	8/20/05 22:15	6.14	22.6
8/20/2005	22:30	8/20/05 22:30	6.04	22.6
8/20/2005	22:45	8/20/05 22:45	5.96	22.5
8/20/2005	23:00	8/20/05 23:00	5.89	22.5
8/20/2005	23:15	8/20/05 23:15	5.81	22.5

8/20/2005	23:30	8/20/05 23:30	5.74	22.5
8/20/2005	23:45	8/20/05 23:45	5.67	22.5
8/21/2005	0:00	8/21/05 0:00	5.61	22.4
8/21/2005	0:15	8/21/05 0:15	5.54	22.3
8/21/2005	0:30	8/21/05 0:30	5.48	22.2
8/21/2005	0:45	8/21/05 0:45	5.43	22.1
8/21/2005	1:00	8/21/05 1:00	5.38	22.0
8/21/2005	1:15	8/21/05 1:15	5.33	21.9
8/21/2005	1:30	8/21/05 1:30	5.29	21.8
8/21/2005	1:45	8/21/05 1:45	5.26	21.7
8/21/2005	2:00	8/21/05 2:00	5.23	21.6
8/21/2005	2:15	8/21/05 2:15	5.24	21.4
8/21/2005	2:30	8/21/05 2:30	5.37	21.3
8/21/2005	2:45	8/21/05 2:45	5.52	21.2
8/21/2005	3:00	8/21/05 3:00	5.70	21.1
8/21/2005	3:15	8/21/05 3:15	5.95	20.8
8/21/2005	3:30	8/21/05 3:30	6.26	20.4
8/21/2005	3:45	8/21/05 3:45	6.58	20.3
8/21/2005	4:00	8/21/05 4:00	6.88	20.5
8/21/2005	4:15	8/21/05 4:15	7.14	20.8
8/21/2005	4:30	8/21/05 4:30	7.36	21.0
8/21/2005	4:45	8/21/05 4:45	7.55	20.9
8/21/2005	5:00	8/21/05 5:00	7.60	19.4
8/21/2005	5:15	8/21/05 5:15	7.79	18.0
8/21/2005	5:30	8/21/05 5:30	7.85	17.3
8/21/2005	5:45	8/21/05 5:45	7.86	17.1
8/21/2005	6:00	8/21/05 6:00	7.82	17.1
8/21/2005	6:15	8/21/05 6:15	7.75	17.2
8/21/2005	6:30	8/21/05 6:30	7.65	17.4
8/21/2005	6:45	8/21/05 6:45	7.51	17.9
8/21/2005	7:00	8/21/05 7:00	7.37	18.4
8/21/2005	7:15	8/21/05 7:15	7.26	18.9
8/21/2005	7:30	8/21/05 7:30	7.13	19.4
8/21/2005	7:45	8/21/05 7:45	7.04	19.9
8/21/2005	8:00	8/21/05 8:00	6.95	20.2
8/21/2005	8:15	8/21/05 8:15	6.87	20.5
8/21/2005	8:30	8/21/05 8:30	6.80	20.6
8/21/2005	8:45	8/21/05 8:45	6.71	20.7
8/21/2005	9:00	8/21/05 9:00	6.64	20.8
8/21/2005	9:15	8/21/05 9:15	6.54	20.9
8/21/2005	9:30	8/21/05 9:30	6.45	20.9
8/21/2005	9:45	8/21/05 9:45	6.36	21.0
8/21/2005	10:00	8/21/05 10:00	6.26	21.0
8/21/2005	10:15	8/21/05 10:15	6.17	21.1
8/21/2005	10:30	8/21/05 10:30	6.07	21.2
8/21/2005	10:45	8/21/05 10:45	5.98	21.3
8/21/2005	11:00	8/21/05 11:00	5.90	21.4
8/21/2005	11:15	8/21/05 11:15	5.82	21.5
8/21/2005	11:30	8/21/05 11:30	5.74	21.6
8/21/2005	11:45	8/21/05 11:45	5.66	21.7
8/21/2005	12:00	8/21/05 12:00	5.59	21.8

8/21/2005	12:15	8/21/05 12:15	5.53	21.9
8/21/2005	12:30	8/21/05 12:30	5.46	22.0
8/21/2005	12:45	8/21/05 12:45	5.40	22.0
8/21/2005	13:00	8/21/05 13:00	5.34	22.1
8/21/2005	13:15	8/21/05 13:15	5.29	22.2
8/21/2005	13:30	8/21/05 13:30	5.24	22.3
8/21/2005	13:45	8/21/05 13:45	5.20	22.3
8/21/2005	14:00	8/21/05 14:00	5.15	22.4
8/21/2005	14:15	8/21/05 14:15	5.11	22.5
8/21/2005	14:30	8/21/05 14:30	5.08	22.6
8/21/2005	14:45	8/21/05 14:45	5.04	22.7
8/21/2005	15:00	8/21/05 15:00	5.03	22.7
8/21/2005	15:15	8/21/05 15:15	4.99	22.8
8/21/2005	15:30	8/21/05 15:30	4.97	22.9
8/21/2005	15:45	8/21/05 15:45	5.05	22.9
8/21/2005	16:00	8/21/05 16:00	5.23	22.9
8/21/2005	16:15	8/21/05 16:15	5.39	23.0
8/21/2005	16:30	8/21/05 16:30	5.61	23.2
8/21/2005	16:45	8/21/05 16:45	5.87	23.4
8/21/2005	17:00	8/21/05 17:00	6.15	23.5
8/21/2005	17:15	8/21/05 17:15	6.41	23.4
8/21/2005	17:30	8/21/05 17:30	6.65	23.1
8/21/2005	17:45	8/21/05 17:45	6.85	22.8
8/21/2005	18:00	8/21/05 18:00	7.02	22.7
8/21/2005	18:15	8/21/05 18:15	7.17	21.7
8/21/2005	18:30	8/21/05 18:30	7.29	19.8
8/21/2005	18:45	8/21/05 18:45	7.33	18.4
8/21/2005	19:00	8/21/05 19:00	7.37	18.1
8/21/2005	19:15	8/21/05 19:15	7.30	18.1
8/21/2005	19:30	8/21/05 19:30	7.21	18.3
8/21/2005	19:45	8/21/05 19:45	7.09	18.7
8/21/2005	20:00	8/21/05 20:00	6.96	19.5
8/21/2005	20:15	8/21/05 20:15	6.84	20.2
8/21/2005	20:30	8/21/05 20:30	6.72	20.9
8/21/2005	20:45	8/21/05 20:45	6.64	21.4
8/21/2005	21:00	8/21/05 21:00	6.56	21.8
8/21/2005	21:15	8/21/05 21:15	6.49	21.9
8/21/2005	21:30	8/21/05 21:30	6.41	22.0
8/21/2005	21:45	8/21/05 21:45	6.34	22.1
8/21/2005	22:00	8/21/05 22:00	6.27	22.1
8/21/2005	22:15	8/21/05 22:15	6.19	22.1
8/21/2005	22:30	8/21/05 22:30	6.11	22.1
8/21/2005	22:45	8/21/05 22:45	6.04	22.1
8/21/2005	23:00	8/21/05 23:00	5.95	22.0
8/21/2005	23:15	8/21/05 23:15	5.87	22.0
8/21/2005	23:30	8/21/05 23:30	5.78	22.0
8/21/2005	23:45	8/21/05 23:45	5.70	22.0
8/22/2005	0:00	8/22/05 0:00	5.63	22.0
8/22/2005	0:15	8/22/05 0:15	5.56	22.0
8/22/2005	0:30	8/22/05 0:30	5.49	22.0
8/22/2005	0:45	8/22/05 0:45	5.42	21.9

8/22/2005	1:00	8/22/05 1:00	5.37	21.9
8/22/2005	1:15	8/22/05 1:15	5.31	21.8
8/22/2005	1:30	8/22/05 1:30	5.25	21.7
8/22/2005	1:45	8/22/05 1:45	5.21	21.6
8/22/2005	2:00	8/22/05 2:00	5.16	21.5
8/22/2005	2:15	8/22/05 2:15	5.12	21.4
8/22/2005	2:30	8/22/05 2:30	5.09	21.3
8/22/2005	2:45	8/22/05 2:45	5.06	21.2
8/22/2005	3:00	8/22/05 3:00	5.02	21.0
8/22/2005	3:15	8/22/05 3:15	5.01	20.9
8/22/2005	3:30	8/22/05 3:30	5.04	20.8
8/22/2005	3:45	8/22/05 3:45	5.18	20.7
8/22/2005	4:00	8/22/05 4:00	5.32	20.7
8/22/2005	4:15	8/22/05 4:15	5.52	20.6
8/22/2005	4:30	8/22/05 4:30	5.74	20.5
8/22/2005	4:45	8/22/05 4:45	5.99	20.3
8/22/2005	5:00	8/22/05 5:00	6.25	20.1
8/22/2005	5:15	8/22/05 5:15	6.50	20.2
8/22/2005	5:30	8/22/05 5:30	6.69	20.4
8/22/2005	5:45	8/22/05 5:45	6.83	20.7
8/22/2005	6:00	8/22/05 6:00	6.96	20.8
8/22/2005	6:15	8/22/05 6:15	7.05	20.6
8/22/2005	6:30	8/22/05 6:30	7.10	19.3
8/22/2005	6:45	8/22/05 6:45	7.15	18.4
8/22/2005	7:00	8/22/05 7:00	7.10	18.3
8/22/2005	7:15	8/22/05 7:15	7.02	18.5
8/22/2005	7:30	8/22/05 7:30	6.90	19.0
8/22/2005	7:45	8/22/05 7:45	6.79	19.5
8/22/2005	8:00	8/22/05 8:00	6.68	19.9
8/22/2005	8:15	8/22/05 8:15	6.58	20.3
8/22/2005	8:30	8/22/05 8:30	6.48	20.5
8/22/2005	8:45	8/22/05 8:45	6.39	20.6
8/22/2005	9:00	8/22/05 9:00	6.32	20.7
8/22/2005	9:15	8/22/05 9:15	6.25	20.8
8/22/2005	9:30	8/22/05 9:30	6.18	20.8
8/22/2005	9:45	8/22/05 9:45	6.11	20.8
8/22/2005	10:00	8/22/05 10:00	6.03	20.8
8/22/2005	10:15	8/22/05 10:15	5.96	20.8
8/22/2005	10:30	8/22/05 10:30	5.89	20.7
8/22/2005	10:45	8/22/05 10:45	5.81	20.7
8/22/2005	11:00	8/22/05 11:00	5.74	20.7
8/22/2005	11:15	8/22/05 11:15	5.66	20.7
8/22/2005	11:30	8/22/05 11:30	5.58	20.8
8/22/2005	11:45	8/22/05 11:45	5.51	20.8
8/22/2005	12:00	8/22/05 12:00	5.45	20.8
8/22/2005	12:15	8/22/05 12:15	5.38	20.9
8/22/2005	12:30	8/22/05 12:30	5.32	21.0
8/22/2005	12:45	8/22/05 12:45	5.27	21.1
8/22/2005	13:00	8/22/05 13:00	5.22	21.2
8/22/2005	13:15	8/22/05 13:15	5.18	21.4
8/22/2005	13:30	8/22/05 13:30	5.13	21.6

8/22/2005	13:45	8/22/05 13:45	5.09	21.7
8/22/2005	14:00	8/22/05 14:00	5.06	21.8
8/22/2005	14:15	8/22/05 14:15	5.03	21.9
8/22/2005	14:30	8/22/05 14:30	4.99	22.0
8/22/2005	14:45	8/22/05 14:45	4.96	22.1
8/22/2005	15:00	8/22/05 15:00	4.94	22.2
8/22/2005	15:15	8/22/05 15:15	4.92	22.2
8/22/2005	15:30	8/22/05 15:30	4.90	22.3
8/22/2005	15:45	8/22/05 15:45	4.88	22.3
8/22/2005	16:00	8/22/05 16:00	4.86	22.3
8/22/2005	16:15	8/22/05 16:15	4.92	22.3
8/22/2005	16:30	8/22/05 16:30	5.09	22.3
8/22/2005	16:45	8/22/05 16:45	5.25	22.3
8/22/2005	17:00	8/22/05 17:00	5.47	22.5
8/22/2005	17:15	8/22/05 17:15	5.72	22.6
8/22/2005	17:30	8/22/05 17:30	5.97	22.6
8/22/2005	17:45	8/22/05 17:45	6.22	22.6
8/22/2005	18:00	8/22/05 18:00	6.44	22.3
8/22/2005	18:15	8/22/05 18:15	6.64	22.1
8/22/2005	18:30	8/22/05 18:30	6.82	22.0
8/22/2005	18:45	8/22/05 18:45	6.98	21.2
8/22/2005	19:00	8/22/05 19:00	7.14	19.5
8/22/2005	19:15	8/22/05 19:15	7.28	18.2
8/22/2005	19:30	8/22/05 19:30	7.33	17.3
8/22/2005	19:45	8/22/05 19:45	7.39	16.9
8/22/2005	20:00	8/22/05 20:00	7.35	16.8
8/22/2005	20:15	8/22/05 20:15	7.27	16.8
8/22/2005	20:30	8/22/05 20:30	7.17	16.9
8/22/2005	20:45	8/22/05 20:45	7.04	17.1
8/22/2005	21:00	8/22/05 21:00	6.91	17.6
8/22/2005	21:15	8/22/05 21:15	6.80	18.2
8/22/2005	21:30	8/22/05 21:30	6.71	18.9
8/22/2005	21:45	8/22/05 21:45	6.63	19.6
8/22/2005	22:00	8/22/05 22:00	6.55	20.2
8/22/2005	22:15	8/22/05 22:15	6.49	20.6
8/22/2005	22:30	8/22/05 22:30	6.42	20.8
8/22/2005	22:45	8/22/05 22:45	6.35	21.0
8/22/2005	23:00	8/22/05 23:00	6.27	21.0
8/22/2005	23:15	8/22/05 23:15	6.19	21.1
8/22/2005	23:30	8/22/05 23:30	6.11	21.1
8/22/2005	23:45	8/22/05 23:45	6.04	21.1
8/23/2005	0:00	8/23/05 0:00	5.96	21.1
8/23/2005	0:15	8/23/05 0:15	5.88	21.1
8/23/2005	0:30	8/23/05 0:30	5.80	21.1
8/23/2005	0:45	8/23/05 0:45	5.73	21.1
8/23/2005	1:00	8/23/05 1:00	5.65	21.1
8/23/2005	1:15	8/23/05 1:15	5.59	21.1
8/23/2005	1:30	8/23/05 1:30	5.53	21.0
8/23/2005	1:45	8/23/05 1:45	5.46	21.0
8/23/2005	2:00	8/23/05 2:00	5.41	20.9
8/23/2005	2:15	8/23/05 2:15	5.35	20.8

8/23/2005	2:30	8/23/05 2:30	5.30	20.8
8/23/2005	2:45	8/23/05 2:45	5.26	20.7
8/23/2005	3:00	8/23/05 3:00	5.21	20.5
8/23/2005	3:15	8/23/05 3:15	5.17	20.4
8/23/2005	3:30	8/23/05 3:30	5.13	20.3
8/23/2005	3:45	8/23/05 3:45	5.10	20.2
8/23/2005	4:00	8/23/05 4:00	5.08	20.1
8/23/2005	4:15	8/23/05 4:15	5.07	20.0
8/23/2005	4:30	8/23/05 4:30	5.11	19.9
8/23/2005	4:45	8/23/05 4:45	5.26	19.8
8/23/2005	5:00	8/23/05 5:00	5.38	19.8
8/23/2005	5:15	8/23/05 5:15	5.55	19.7
8/23/2005	5:30	8/23/05 5:30	5.76	19.6
8/23/2005	5:45	8/23/05 5:45	6.00	19.4
8/23/2005	6:00	8/23/05 6:00	6.24	19.2
8/23/2005	6:15	8/23/05 6:15	6.45	19.2
8/23/2005	6:30	8/23/05 6:30	6.63	19.4
8/23/2005	6:45	8/23/05 6:45	6.76	19.5
8/23/2005	7:00	8/23/05 7:00	6.86	19.6
8/23/2005	7:15	8/23/05 7:15	6.93	19.7
8/23/2005	7:30	8/23/05 7:30	6.95	19.4
8/23/2005	7:45	8/23/05 7:45	6.89	19.0
8/23/2005	8:00	8/23/05 8:00	6.78	19.1
8/23/2005	8:15	8/23/05 8:15	6.69	19.4
8/23/2005	8:30	8/23/05 8:30	6.57	19.6
8/23/2005	8:45	8/23/05 8:45	6.46	19.7
8/23/2005	9:00	8/23/05 9:00	6.37	19.8
8/23/2005	9:15	8/23/05 9:15	6.30	19.8
8/23/2005	9:30	8/23/05 9:30	6.23	19.9
8/23/2005	9:45	8/23/05 9:45	6.17	19.9
8/23/2005	10:00	8/23/05 10:00	6.12	19.9
8/23/2005	10:15	8/23/05 10:15	6.06	20.0
8/23/2005	10:30	8/23/05 10:30	6.00	20.0
8/23/2005	10:45	8/23/05 10:45	5.94	20.0
8/23/2005	11:00	8/23/05 11:00	5.87	20.1
8/23/2005	11:15	8/23/05 11:15	5.80	20.1
8/23/2005	11:30	8/23/05 11:30	5.73	20.1
8/23/2005	11:45	8/23/05 11:45	5.66	20.2
8/23/2005	12:00	8/23/05 12:00	5.59	20.3
8/23/2005	12:15	8/23/05 12:15	5.52	20.4
8/23/2005	12:30	8/23/05 12:30	5.45	20.4
8/23/2005	12:45	8/23/05 12:45	5.39	20.5
8/23/2005	13:00	8/23/05 13:00	5.33	20.5
8/23/2005	13:15	8/23/05 13:15	5.27	20.6
8/23/2005	13:30	8/23/05 13:30	5.22	20.6
8/23/2005	13:45	8/23/05 13:45	5.18	20.6
8/23/2005	14:00	8/23/05 14:00	5.14	20.6
8/23/2005	14:15	8/23/05 14:15	5.09	20.5
8/23/2005	14:30	8/23/05 14:30	5.06	20.5
8/23/2005	14:45	8/23/05 14:45	5.02	20.4
8/23/2005	15:00	8/23/05 15:00	4.99	20.4

8/23/2005	15:15	8/23/05 15:15	4.96	20.4
8/23/2005	15:30	8/23/05 15:30	4.94	20.4
8/23/2005	15:45	8/23/05 15:45	4.92	20.5
8/23/2005	16:00	8/23/05 16:00	4.90	20.5
8/23/2005	16:15	8/23/05 16:15	4.89	20.5
8/23/2005	16:30	8/23/05 16:30	4.88	20.5
8/23/2005	16:45	8/23/05 16:45	4.94	20.5
8/23/2005	17:00	8/23/05 17:00	5.12	20.5
8/23/2005	17:15	8/23/05 17:15	5.28	20.6
8/23/2005	17:30	8/23/05 17:30	5.49	20.6
8/23/2005	17:45	8/23/05 17:45	5.74	20.6
8/23/2005	18:00	8/23/05 18:00	5.98	20.6
8/23/2005	18:15	8/23/05 18:15	6.23	20.4
8/23/2005	18:30	8/23/05 18:30	6.45	20.3
8/23/2005	18:45	8/23/05 18:45	6.65	20.3
8/23/2005	19:00	8/23/05 19:00	6.82	20.2
8/23/2005	19:15	8/23/05 19:15	6.98	19.8
8/23/2005	19:30	8/23/05 19:30	7.12	18.4
8/23/2005	19:45	8/23/05 19:45	7.26	17.1
8/23/2005	20:00	8/23/05 20:00	7.34	16.3
8/23/2005	20:15	8/23/05 20:15	7.41	15.9
8/23/2005	20:30	8/23/05 20:30	7.43	15.6
8/23/2005	20:45	8/23/05 20:45	7.37	15.5
8/23/2005	21:00	8/23/05 21:00	7.27	15.5
8/23/2005	21:15	8/23/05 21:15	7.16	15.7
8/23/2005	21:30	8/23/05 21:30	7.04	16.1
8/23/2005	21:45	8/23/05 21:45	6.93	16.5
8/23/2005	22:00	8/23/05 22:00	6.84	17.1
8/23/2005	22:15	8/23/05 22:15	6.76	17.8
8/23/2005	22:30	8/23/05 22:30	6.69	18.5
8/23/2005	22:45	8/23/05 22:45	6.63	18.9
8/23/2005	23:00	8/23/05 23:00	6.57	19.2
8/23/2005	23:15	8/23/05 23:15	6.50	19.4
8/23/2005	23:30	8/23/05 23:30	6.42	19.5
8/23/2005	23:45	8/23/05 23:45	6.36	19.6
8/24/2005	0:00	8/24/05 0:00	6.29	19.6
8/24/2005	0:15	8/24/05 0:15	6.21	19.5
8/24/2005	0:30	8/24/05 0:30	6.14	19.5
8/24/2005	0:45	8/24/05 0:45	6.07	19.5
8/24/2005	1:00	8/24/05 1:00	5.99	19.5
8/24/2005	1:15	8/24/05 1:15	5.91	19.4
8/24/2005	1:30	8/24/05 1:30	5.84	19.4
8/24/2005	1:45	8/24/05 1:45	5.77	19.5
8/24/2005	2:00	8/24/05 2:00	5.71	19.5
8/24/2005	2:15	8/24/05 2:15	5.65	19.5
8/24/2005	2:30	8/24/05 2:30	5.59	19.4
8/24/2005	2:45	8/24/05 2:45	5.53	19.4
8/24/2005	3:00	8/24/05 3:00	5.47	19.3
8/24/2005	3:15	8/24/05 3:15	5.42	19.3
8/24/2005	3:30	8/24/05 3:30	5.37	19.2
8/24/2005	3:45	8/24/05 3:45	5.32	19.1

8/24/2005	4:00	8/24/05 4:00	5.28	18.9
8/24/2005	4:15	8/24/05 4:15	5.24	18.8
8/24/2005	4:30	8/24/05 4:30	5.21	18.7
8/24/2005	4:45	8/24/05 4:45	5.18	18.6
8/24/2005	5:00	8/24/05 5:00	5.16	18.5
8/24/2005	5:15	8/24/05 5:15	5.17	18.4
8/24/2005	5:30	8/24/05 5:30	5.24	18.3
8/24/2005	5:45	8/24/05 5:45	5.35	18.2
8/24/2005	6:00	8/24/05 6:00	5.47	18.1
8/24/2005	6:15	8/24/05 6:15	5.60	18.1
8/24/2005	6:30	8/24/05 6:30	5.77	18.0
8/24/2005	6:45	8/24/05 6:45	5.97	17.8
8/24/2005	7:00	8/24/05 7:00	6.15	17.6
8/24/2005	7:15	8/24/05 7:15	6.31	17.6
8/24/2005	7:30	8/24/05 7:30	6.45	17.8
8/24/2005	7:45	8/24/05 7:45	6.56	18.0
8/24/2005	8:00	8/24/05 8:00	6.63	18.2
8/24/2005	8:15	8/24/05 8:15	6.64	18.5
8/24/2005	8:30	8/24/05 8:30	6.60	18.7
8/24/2005	8:45	8/24/05 8:45	6.52	18.8
8/24/2005	9:00	8/24/05 9:00	6.44	18.9
8/24/2005	9:15	8/24/05 9:15	6.35	18.9
8/24/2005	9:30	8/24/05 9:30	6.26	19.0
8/24/2005	9:45	8/24/05 9:45	6.19	19.1
8/24/2005	10:00	8/24/05 10:00	6.12	19.2
8/24/2005	10:15	8/24/05 10:15	6.06	19.2
8/24/2005	10:30	8/24/05 10:30	6.01	19.3
8/24/2005	10:45	8/24/05 10:45	5.96	19.4
8/24/2005	11:00	8/24/05 11:00	5.90	19.5
8/24/2005	11:15	8/24/05 11:15	5.85	19.6
8/24/2005	11:30	8/24/05 11:30	5.79	19.6
8/24/2005	11:45	8/24/05 11:45	5.74	19.7
8/24/2005	12:00	8/24/05 12:00	5.68	19.8
8/24/2005	12:15	8/24/05 12:15	5.62	19.9
8/24/2005	12:30	8/24/05 12:30	5.55	20.1
8/24/2005	12:45	8/24/05 12:45	5.50	20.1
8/24/2005	13:00	8/24/05 13:00	5.43	20.2
8/24/2005	13:15	8/24/05 13:15	5.38	20.3
8/24/2005	13:30	8/24/05 13:30	5.33	20.3
8/24/2005	13:45	8/24/05 13:45	5.28	20.4
8/24/2005	14:00	8/24/05 14:00	5.23	20.4
8/24/2005	14:15	8/24/05 14:15	5.19	20.4
8/24/2005	14:30	8/24/05 14:30	5.14	20.5
8/24/2005	14:45	8/24/05 14:45	5.11	20.5
8/24/2005	15:00	8/24/05 15:00	5.07	20.6
8/24/2005	15:15	8/24/05 15:15	5.04	20.6
8/24/2005	15:30	8/24/05 15:30	5.01	20.7
8/24/2005	15:45	8/24/05 15:45	4.98	20.7
8/24/2005	16:00	8/24/05 16:00	4.95	20.7
8/24/2005	16:15	8/24/05 16:15	4.93	20.7
8/24/2005	16:30	8/24/05 16:30	4.91	20.7

8/24/2005	16:45	8/24/05 16:45	4.90	20.8
8/24/2005	17:00	8/24/05 17:00	4.90	20.8
8/24/2005	17:15	8/24/05 17:15	5.01	20.8
8/24/2005	17:30	8/24/05 17:30	5.16	20.8
8/24/2005	17:45	8/24/05 17:45	5.32	20.8
8/24/2005	18:00	8/24/05 18:00	5.53	20.8
8/24/2005	18:15	8/24/05 18:15	5.78	20.8
8/24/2005	18:30	8/24/05 18:30	6.03	20.8
8/24/2005	18:45	8/24/05 18:45	6.27	20.8
8/24/2005	19:00	8/24/05 19:00	6.49	20.8
8/24/2005	19:15	8/24/05 19:15	6.69	20.7
8/24/2005	19:30	8/24/05 19:30	6.84	20.7
8/24/2005	19:45	8/24/05 19:45	7.00	20.4
8/24/2005	20:00	8/24/05 20:00	7.14	19.2
8/24/2005	20:15	8/24/05 20:15	7.25	17.9
8/24/2005	20:30	8/24/05 20:30	7.35	17.0
8/24/2005	20:45	8/24/05 20:45	7.40	16.6
8/24/2005	21:00	8/24/05 21:00	7.37	16.4
8/24/2005	21:15	8/24/05 21:15	7.28	16.4
8/24/2005	21:30	8/24/05 21:30	7.20	16.5
8/24/2005	21:45	8/24/05 21:45	7.08	16.9
8/24/2005	22:00	8/24/05 22:00	6.96	17.3
8/24/2005	22:15	8/24/05 22:15	6.86	17.8
8/24/2005	22:30	8/24/05 22:30	6.77	18.4
8/24/2005	22:45	8/24/05 22:45	6.69	19.0
8/24/2005	23:00	8/24/05 23:00	6.62	19.4
8/24/2005	23:15	8/24/05 23:15	6.55	19.7
8/24/2005	23:30	8/24/05 23:30	6.46	19.8
8/24/2005	23:45	8/24/05 23:45	6.41	19.9
8/25/2005	0:00	8/25/05 0:00	6.33	20.0
8/25/2005	0:15	8/25/05 0:15	6.25	20.0
8/25/2005	0:30	8/25/05 0:30	6.17	20.0
8/25/2005	0:45	8/25/05 0:45	6.10	19.9
8/25/2005	1:00	8/25/05 1:00	6.01	19.9
8/25/2005	1:15	8/25/05 1:15	5.93	19.9
8/25/2005	1:30	8/25/05 1:30	5.86	19.9
8/25/2005	1:45	8/25/05 1:45	5.79	19.8
8/25/2005	2:00	8/25/05 2:00	5.72	19.8
8/25/2005	2:15	8/25/05 2:15	5.65	19.7
8/25/2005	2:30	8/25/05 2:30	5.59	19.7
8/25/2005	2:45	8/25/05 2:45	5.53	19.6
8/25/2005	3:00	8/25/05 3:00	5.48	19.6
8/25/2005	3:15	8/25/05 3:15	5.42	19.5
8/25/2005	3:30	8/25/05 3:30	5.37	19.4
8/25/2005	3:45	8/25/05 3:45	5.32	19.3
8/25/2005	4:00	8/25/05 4:00	5.27	19.2
8/25/2005	4:15	8/25/05 4:15	5.23	19.1
8/25/2005	4:30	8/25/05 4:30	5.18	19.0
8/25/2005	4:45	8/25/05 4:45	5.14	18.9
8/25/2005	5:00	8/25/05 5:00	5.10	18.7
8/25/2005	5:15	8/25/05 5:15	5.07	18.6

8/25/2005	5:30	8/25/05 5:30	5.04	18.4
8/25/2005	5:45	8/25/05 5:45	5.01	18.3
8/25/2005	6:00	8/25/05 6:00	4.99	18.2
8/25/2005	6:15	8/25/05 6:15	4.97	18.2
8/25/2005	6:30	8/25/05 6:30	4.96	18.1
8/25/2005	6:45	8/25/05 6:45	4.97	18.0
8/25/2005	7:00	8/25/05 7:00	5.04	18.0
8/25/2005	7:15	8/25/05 7:15	5.14	18.0
8/25/2005	7:30	8/25/05 7:30	5.23	18.1
8/25/2005	7:45	8/25/05 7:45	5.34	18.1
8/25/2005	8:00	8/25/05 8:00	5.45	18.2
8/25/2005	8:15	8/25/05 8:15	5.57	18.3
8/25/2005	8:30	8/25/05 8:30	5.67	18.3
8/25/2005	8:45	8/25/05 8:45	5.75	18.4
8/25/2005	9:00	8/25/05 9:00	5.80	18.5
8/25/2005	9:15	8/25/05 9:15	5.83	18.7
8/25/2005	9:30	8/25/05 9:30	5.76	18.9
8/25/2005	9:45	8/25/05 9:45	5.77	19.0
8/25/2005	10:00	8/25/05 10:00	5.71	19.2
8/25/2005	10:15	8/25/05 10:15	5.66	19.3
8/25/2005	10:30	8/25/05 10:30	5.61	19.5
8/25/2005	10:45	8/25/05 10:45	5.56	19.6
8/25/2005	11:00	8/25/05 11:00	5.52	19.8
8/25/2005	11:15	8/25/05 11:15	5.48	20.0
8/25/2005	11:30	8/25/05 11:30	5.43	20.1
8/25/2005	11:45	8/25/05 11:45	5.40	20.2
8/25/2005	12:00	8/25/05 12:00	5.35	20.3
8/25/2005	12:15	8/25/05 12:15	5.32	20.4
8/25/2005	12:30	8/25/05 12:30	5.28	20.5
8/25/2005	12:45	8/25/05 12:45	5.23	20.5
8/25/2005	13:00	8/25/05 13:00	5.20	20.6
8/25/2005	13:15	8/25/05 13:15	5.16	20.8
8/25/2005	13:30	8/25/05 13:30	5.12	21.0
8/25/2005	13:45	8/25/05 13:45	5.08	21.1
8/25/2005	14:00	8/25/05 14:00	5.05	21.1
8/25/2005	14:15	8/25/05 14:15	5.02	21.2
8/25/2005	14:30	8/25/05 14:30	4.98	21.3
8/25/2005	14:45	8/25/05 14:45	4.95	21.4
8/25/2005	15:00	8/25/05 15:00	4.93	21.5
8/25/2005	15:15	8/25/05 15:15	4.90	21.6
8/25/2005	15:30	8/25/05 15:30	4.88	21.8
8/25/2005	15:45	8/25/05 15:45	4.86	21.9
8/25/2005	16:00	8/25/05 16:00	4.84	21.9
8/25/2005	16:15	8/25/05 16:15	4.83	22.0
8/25/2005	16:30	8/25/05 16:30	4.81	22.0
8/25/2005	16:45	8/25/05 16:45	4.80	22.1
8/25/2005	17:00	8/25/05 17:00	4.79	22.1
8/25/2005	17:15	8/25/05 17:15	4.78	22.2
8/25/2005	17:30	8/25/05 17:30	4.77	22.2
8/25/2005	17:45	8/25/05 17:45	4.77	22.2
8/25/2005	18:00	8/25/05 18:00	4.89	22.2

8/25/2005	18:15	8/25/05 18:15	5.02	22.2
8/25/2005	18:30	8/25/05 18:30	5.18	22.1
8/25/2005	18:45	8/25/05 18:45	5.37	22.1
8/25/2005	19:00	8/25/05 19:00	5.57	22.1
8/25/2005	19:15	8/25/05 19:15	5.77	22.1
8/25/2005	19:30	8/25/05 19:30	5.96	22.1
8/25/2005	19:45	8/25/05 19:45	6.14	22.1
8/25/2005	20:00	8/25/05 20:00	6.29	22.0
8/25/2005	20:15	8/25/05 20:15	6.43	21.9
8/25/2005	20:30	8/25/05 20:30	6.56	21.8
8/25/2005	20:45	8/25/05 20:45	6.68	21.0
8/25/2005	21:00	8/25/05 21:00	6.78	19.5
8/25/2005	21:15	8/25/05 21:15	6.86	18.5
8/25/2005	21:30	8/25/05 21:30	6.89	17.9
8/25/2005	21:45	8/25/05 21:45	6.88	17.6
8/25/2005	22:00	8/25/05 22:00	6.83	17.4
8/25/2005	22:15	8/25/05 22:15	6.74	17.6
8/25/2005	22:30	8/25/05 22:30	6.65	18.2
8/25/2005	22:45	8/25/05 22:45	6.55	18.8
8/25/2005	23:00	8/25/05 23:00	6.45	19.3
8/25/2005	23:15	8/25/05 23:15	6.36	19.9
8/25/2005	23:30	8/25/05 23:30	6.28	20.3
8/25/2005	23:45	8/25/05 23:45	6.20	20.7
8/26/2005	0:00	8/26/05 0:00	6.12	20.9
8/26/2005	0:15	8/26/05 0:15	6.05	21.0
8/26/2005	0:30	8/26/05 0:30	5.97	21.0
8/26/2005	0:45	8/26/05 0:45	5.90	21.0
8/26/2005	1:00	8/26/05 1:00	5.82	21.1
8/26/2005	1:15	8/26/05 1:15	5.75	21.1
8/26/2005	1:30	8/26/05 1:30	5.68	21.1
8/26/2005	1:45	8/26/05 1:45	5.61	21.1
8/26/2005	2:00	8/26/05 2:00	5.54	21.0
8/26/2005	2:15	8/26/05 2:15	5.47	21.0
8/26/2005	2:30	8/26/05 2:30	5.41	21.0
8/26/2005	2:45	8/26/05 2:45	5.35	20.9
8/26/2005	3:00	8/26/05 3:00	5.29	20.8
8/26/2005	3:15	8/26/05 3:15	5.24	20.7
8/26/2005	3:30	8/26/05 3:30	5.19	20.6
8/26/2005	3:45	8/26/05 3:45	5.15	20.4
8/26/2005	4:00	8/26/05 4:00	5.11	20.3
8/26/2005	4:15	8/26/05 4:15	5.07	20.1
8/26/2005	4:30	8/26/05 4:30	5.03	20.0
8/26/2005	4:45	8/26/05 4:45	5.00	19.8
8/26/2005	5:00	8/26/05 5:00	4.97	19.7
8/26/2005	5:15	8/26/05 5:15	4.94	19.5
8/26/2005	5:30	8/26/05 5:30	4.91	19.4
8/26/2005	5:45	8/26/05 5:45	4.89	19.3
8/26/2005	6:00	8/26/05 6:00	4.87	19.2
8/26/2005	6:15	8/26/05 6:15	4.85	19.1
8/26/2005	6:30	8/26/05 6:30	4.83	19.0
8/26/2005	6:45	8/26/05 6:45	4.82	18.9

8/26/2005	7:00	8/26/05 7:00	4.81	18.9
8/26/2005	7:15	8/26/05 7:15	4.80	18.9
8/26/2005	7:30	8/26/05 7:30	4.78	19.0
8/26/2005	7:45	8/26/05 7:45	4.77	19.0
8/26/2005	8:00	8/26/05 8:00	4.76	19.1
8/26/2005	8:15	8/26/05 8:15	4.76	19.2
8/26/2005	8:30	8/26/05 8:30	4.77	19.3
8/26/2005	8:45	8/26/05 8:45	4.83	19.3
8/26/2005	9:00	8/26/05 9:00	4.91	19.4
8/26/2005	9:15	8/26/05 9:15	4.96	19.4
8/26/2005	9:30	8/26/05 9:30	5.02	19.5
8/26/2005	9:45	8/26/05 9:45	5.05	20.0
8/26/2005	10:00	8/26/05 10:00	5.08	20.4
8/26/2005	10:15	8/26/05 10:15	5.10	20.4
8/26/2005	10:30	8/26/05 10:30	5.11	20.5
8/26/2005	10:45	8/26/05 10:45	5.10	20.6
8/26/2005	11:00	8/26/05 11:00	5.09	20.7
8/26/2005	11:15	8/26/05 11:15	5.07	20.8
8/26/2005	11:30	8/26/05 11:30	5.06	21.0
8/26/2005	11:45	8/26/05 11:45	5.03	21.2
8/26/2005	12:00	8/26/05 12:00	5.01	21.3
8/26/2005	12:15	8/26/05 12:15	4.99	21.4
8/26/2005	12:30	8/26/05 12:30	4.96	21.4
8/26/2005	12:45	8/26/05 12:45	4.94	21.4
8/26/2005	13:00	8/26/05 13:00	4.92	21.5
8/26/2005	13:15	8/26/05 13:15	4.91	21.7
8/26/2005	13:30	8/26/05 13:30	4.89	21.8
8/26/2005	13:45	8/26/05 13:45	4.87	21.9
8/26/2005	14:00	8/26/05 14:00	4.85	21.9
8/26/2005	14:15	8/26/05 14:15	4.84	22.0
8/26/2005	14:30	8/26/05 14:30	4.82	22.0
8/26/2005	14:45	8/26/05 14:45	4.81	22.1
8/26/2005	15:00	8/26/05 15:00	4.79	22.2
8/26/2005	15:15	8/26/05 15:15	4.78	22.2
8/26/2005	15:30	8/26/05 15:30	4.77	22.3
8/26/2005	15:45	8/26/05 15:45	4.75	22.4
8/26/2005	16:00	8/26/05 16:00	4.74	22.4
8/26/2005	16:15	8/26/05 16:15	4.73	22.5
8/26/2005	16:30	8/26/05 16:30	4.72	22.5
8/26/2005	16:45	8/26/05 16:45	4.71	22.5
8/26/2005	17:00	8/26/05 17:00	4.71	22.5
8/26/2005	17:15	8/26/05 17:15	4.70	22.6
8/26/2005	17:30	8/26/05 17:30	4.69	22.6
8/26/2005	17:45	8/26/05 17:45	4.69	22.6
8/26/2005	18:00	8/26/05 18:00	4.69	22.5
8/26/2005	18:15	8/26/05 18:15	4.68	22.5
8/26/2005	18:30	8/26/05 18:30	4.71	22.5
8/26/2005	18:45	8/26/05 18:45	4.82	22.4
8/26/2005	19:00	8/26/05 19:00	4.93	22.3
8/26/2005	19:15	8/26/05 19:15	5.06	22.1
8/26/2005	19:30	8/26/05 19:30	5.19	21.7

8/26/2005	19:45	8/26/05 19:45	5.35	21.5
8/26/2005	20:00	8/26/05 20:00	5.52	21.3
8/26/2005	20:15	8/26/05 20:15	5.68	21.1
8/26/2005	20:30	8/26/05 20:30	5.82	21.0
8/26/2005	20:45	8/26/05 20:45	5.98	21.0
8/26/2005	21:00	8/26/05 21:00	6.07	21.1
8/26/2005	21:15	8/26/05 21:15	6.21	21.2
8/26/2005	21:30	8/26/05 21:30	6.34	21.3
8/26/2005	21:45	8/26/05 21:45	6.45	21.3
8/26/2005	22:00	8/26/05 22:00	6.55	20.4
8/26/2005	22:15	8/26/05 22:15	6.59	19.3
8/26/2005	22:30	8/26/05 22:30	6.61	18.4
8/26/2005	22:45	8/26/05 22:45	6.62	18.3
8/26/2005	23:00	8/26/05 23:00	6.51	18.4
8/26/2005	23:15	8/26/05 23:15	6.42	18.9
8/26/2005	23:30	8/26/05 23:30	6.31	19.4
8/26/2005	23:45	8/26/05 23:45	6.23	19.9
8/27/2005	0:00	8/27/05 0:00	6.15	20.3
8/27/2005	0:15	8/27/05 0:15	6.06	20.6
8/27/2005	0:30	8/27/05 0:30	5.99	20.7
8/27/2005	0:45	8/27/05 0:45	5.92	20.7
8/27/2005	1:00	8/27/05 1:00	5.85	20.8
8/27/2005	1:15	8/27/05 1:15	5.78	20.8
8/27/2005	1:30	8/27/05 1:30	5.72	20.8
8/27/2005	1:45	8/27/05 1:45	5.65	20.8
8/27/2005	2:00	8/27/05 2:00	5.58	20.8
8/27/2005	2:15	8/27/05 2:15	5.51	20.8
8/27/2005	2:30	8/27/05 2:30	5.44	20.8
8/27/2005	2:45	8/27/05 2:45	5.38	20.8
8/27/2005	3:00	8/27/05 3:00	5.32	20.8
8/27/2005	3:15	8/27/05 3:15	5.26	20.7
8/27/2005	3:30	8/27/05 3:30	5.21	20.7
8/27/2005	3:45	8/27/05 3:45	5.16	20.7
8/27/2005	4:00	8/27/05 4:00	5.11	20.7
8/27/2005	4:15	8/27/05 4:15	5.07	20.6
8/27/2005	4:30	8/27/05 4:30	5.03	20.5
8/27/2005	4:45	8/27/05 4:45	5.00	20.5
8/27/2005	5:00	8/27/05 5:00	4.96	20.4
8/27/2005	5:15	8/27/05 5:15	4.94	20.3
8/27/2005	5:30	8/27/05 5:30	4.91	20.1
8/27/2005	5:45	8/27/05 5:45	4.88	20.0
8/27/2005	6:00	8/27/05 6:00	4.86	19.9
8/27/2005	6:15	8/27/05 6:15	4.84	19.8
8/27/2005	6:30	8/27/05 6:30	4.82	19.6
8/27/2005	6:45	8/27/05 6:45	4.81	19.5
8/27/2005	7:00	8/27/05 7:00	4.79	19.4
8/27/2005	7:15	8/27/05 7:15	4.78	19.4
8/27/2005	7:30	8/27/05 7:30	4.77	19.5
8/27/2005	7:45	8/27/05 7:45	4.76	19.5
8/27/2005	8:00	8/27/05 8:00	4.75	19.6
8/27/2005	8:15	8/27/05 8:15	4.74	19.7

8/27/2005	8:30	8/27/05 8:30	4.73	19.7
8/27/2005	8:45	8/27/05 8:45	4.71	19.8
8/27/2005	9:00	8/27/05 9:00	4.70	19.9
8/27/2005	9:15	8/27/05 9:15	4.70	20.0
8/27/2005	9:30	8/27/05 9:30	4.69	20.2
8/27/2005	9:45	8/27/05 9:45	4.69	20.3
8/27/2005	10:00	8/27/05 10:00	4.68	20.4
8/27/2005	10:15	8/27/05 10:15	4.68	20.6
8/27/2005	10:30	8/27/05 10:30	4.69	20.7
8/27/2005	10:45	8/27/05 10:45	4.70	20.8
8/27/2005	11:00	8/27/05 11:00	4.71	20.9
8/27/2005	11:15	8/27/05 11:15	4.73	21.0
8/27/2005	11:30	8/27/05 11:30	4.73	21.2
8/27/2005	11:45	8/27/05 11:45	4.73	21.2
8/27/2005	12:00	8/27/05 12:00	4.73	21.5
8/27/2005	12:15	8/27/05 12:15	4.73	21.6
8/27/2005	12:30	8/27/05 12:30	4.72	21.7
8/27/2005	12:45	8/27/05 12:45	4.71	21.6
8/27/2005	13:00	8/27/05 13:00	4.71	21.7
8/27/2005	13:15	8/27/05 13:15	4.71	22.0
8/27/2005	13:30	8/27/05 13:30	4.71	22.2
8/27/2005	13:45	8/27/05 13:45	4.70	22.3
8/27/2005	14:00	8/27/05 14:00	4.69	22.5
8/27/2005	14:15	8/27/05 14:15	4.68	22.6
8/27/2005	14:30	8/27/05 14:30	4.68	22.6
8/27/2005	14:45	8/27/05 14:45	4.67	22.6
8/27/2005	15:00	8/27/05 15:00	4.67	22.7
8/27/2005	15:15	8/27/05 15:15	4.66	22.8
8/27/2005	15:30	8/27/05 15:30	4.65	22.9
8/27/2005	15:45	8/27/05 15:45	4.65	22.9
8/27/2005	16:00	8/27/05 16:00	4.64	23.0
8/27/2005	16:15	8/27/05 16:15	4.64	23.0
8/27/2005	16:30	8/27/05 16:30	4.64	23.0
8/27/2005	16:45	8/27/05 16:45	4.63	23.0
8/27/2005	17:00	8/27/05 17:00	4.63	23.0
8/27/2005	17:15	8/27/05 17:15	4.63	23.1
8/27/2005	17:30	8/27/05 17:30	4.62	23.1
8/27/2005	17:45	8/27/05 17:45	4.62	23.1
8/27/2005	18:00	8/27/05 18:00	4.62	23.1
8/27/2005	18:15	8/27/05 18:15	4.61	23.0
8/27/2005	18:30	8/27/05 18:30	4.61	23.0
8/27/2005	18:45	8/27/05 18:45	4.61	22.9
8/27/2005	19:00	8/27/05 19:00	4.61	22.9
8/27/2005	19:15	8/27/05 19:15	4.61	22.8
8/27/2005	19:30	8/27/05 19:30	4.64	22.7
8/27/2005	19:45	8/27/05 19:45	4.75	22.7
8/27/2005	20:00	8/27/05 20:00	4.84	22.6
8/27/2005	20:15	8/27/05 20:15	4.96	22.6
8/27/2005	20:30	8/27/05 20:30	5.09	22.4
8/27/2005	20:45	8/27/05 20:45	5.24	22.2
8/27/2005	21:00	8/27/05 21:00	5.40	22.1

8/27/2005	21:15	8/27/05 21:15	5.55	21.9
8/27/2005	21:30	8/27/05 21:30	5.71	21.8
8/27/2005	21:45	8/27/05 21:45	5.86	21.8
8/27/2005	22:00	8/27/05 22:00	6.00	21.9
8/27/2005	22:15	8/27/05 22:15	6.14	21.9
8/27/2005	22:30	8/27/05 22:30	6.26	22.0
8/27/2005	22:45	8/27/05 22:45	6.38	21.8
8/27/2005	23:00	8/27/05 23:00	6.48	20.5
8/27/2005	23:15	8/27/05 23:15	6.55	19.1
8/27/2005	23:30	8/27/05 23:30	6.59	18.1
8/27/2005	23:45	8/27/05 23:45	6.51	17.7
8/28/2005	0:00	8/28/05 0:00	6.51	17.7
8/28/2005	0:15	8/28/05 0:15	6.42	18.0
8/28/2005	0:30	8/28/05 0:30	6.33	18.7
8/28/2005	0:45	8/28/05 0:45	6.25	19.4
8/28/2005	1:00	8/28/05 1:00	6.17	19.9
8/28/2005	1:15	8/28/05 1:15	6.11	20.4
8/28/2005	1:30	8/28/05 1:30	6.04	20.8
8/28/2005	1:45	8/28/05 1:45	5.98	21.1
8/28/2005	2:00	8/28/05 2:00	5.88	21.2
8/28/2005	2:15	8/28/05 2:15	5.85	21.3
8/28/2005	2:30	8/28/05 2:30	5.78	21.4
8/28/2005	2:45	8/28/05 2:45	5.71	21.4
8/28/2005	3:00	8/28/05 3:00	5.65	21.4
8/28/2005	3:15	8/28/05 3:15	5.58	21.4
8/28/2005	3:30	8/28/05 3:30	5.52	21.4
8/28/2005	3:45	8/28/05 3:45	5.46	21.4
8/28/2005	4:00	8/28/05 4:00	5.40	21.3
8/28/2005	4:15	8/28/05 4:15	5.34	21.3
8/28/2005	4:30	8/28/05 4:30	5.29	21.2
8/28/2005	4:45	8/28/05 4:45	5.24	21.2
8/28/2005	5:00	8/28/05 5:00	5.19	21.1
8/28/2005	5:15	8/28/05 5:15	5.14	21.0
8/28/2005	5:30	8/28/05 5:30	5.10	20.9
8/28/2005	5:45	8/28/05 5:45	5.06	20.8
8/28/2005	6:00	8/28/05 6:00	5.02	20.7
8/28/2005	6:15	8/28/05 6:15	4.98	20.6
8/28/2005	6:30	8/28/05 6:30	4.95	20.5
8/28/2005	6:45	8/28/05 6:45	4.92	20.4
8/28/2005	7:00	8/28/05 7:00	4.90	20.3
8/28/2005	7:15	8/28/05 7:15	4.88	20.2
8/28/2005	7:30	8/28/05 7:30	4.86	20.3
8/28/2005	7:45	8/28/05 7:45	4.84	20.3
8/28/2005	8:00	8/28/05 8:00	4.82	20.3
8/28/2005	8:15	8/28/05 8:15	4.80	20.4
8/28/2005	8:30	8/28/05 8:30	4.79	20.4
8/28/2005	8:45	8/28/05 8:45	4.77	20.5
8/28/2005	9:00	8/28/05 9:00	4.76	20.6
8/28/2005	9:15	8/28/05 9:15	4.75	20.7
8/28/2005	9:30	8/28/05 9:30	4.74	20.8
8/28/2005	9:45	8/28/05 9:45	4.72	21.0

8/28/2005	10:00	8/28/05 10:00	4.71	21.0
8/28/2005	10:15	8/28/05 10:15	4.71	21.1
8/28/2005	10:30	8/28/05 10:30	4.70	21.3
8/28/2005	10:45	8/28/05 10:45	4.69	21.5
8/28/2005	11:00	8/28/05 11:00	4.69	21.6
8/28/2005	11:15	8/28/05 11:15	4.69	21.6
8/28/2005	11:30	8/28/05 11:30	4.70	21.8
8/28/2005	11:45	8/28/05 11:45	4.72	21.9
8/28/2005	12:00	8/28/05 12:00	4.77	21.9
8/28/2005	12:15	8/28/05 12:15	4.82	22.0
8/28/2005	12:30	8/28/05 12:30	4.86	22.1
8/28/2005	12:45	8/28/05 12:45	4.88	22.2
8/28/2005	13:00	8/28/05 13:00	4.91	22.7
8/28/2005	13:15	8/28/05 13:15	4.92	23.0
8/28/2005	13:30	8/28/05 13:30	4.94	23.2
8/28/2005	13:45	8/28/05 13:45	4.94	23.4
8/28/2005	14:00	8/28/05 14:00	4.94	23.6
8/28/2005	14:15	8/28/05 14:15	4.94	23.8
8/28/2005	14:30	8/28/05 14:30	4.92	23.8
8/28/2005	14:45	8/28/05 14:45	4.91	23.6
8/28/2005	15:00	8/28/05 15:00	4.90	23.3
8/28/2005	15:15	8/28/05 15:15	4.89	23.2
8/28/2005	15:30	8/28/05 15:30	4.87	23.1
8/28/2005	15:45	8/28/05 15:45	4.87	23.0
8/28/2005	16:00	8/28/05 16:00	4.86	22.9
8/28/2005	16:15	8/28/05 16:15	4.87	22.8
8/28/2005	16:30	8/28/05 16:30	4.86	22.7
8/28/2005	16:45	8/28/05 16:45	4.85	22.6
8/28/2005	17:00	8/28/05 17:00	4.85	22.6
8/28/2005	17:15	8/28/05 17:15	4.83	22.5
8/28/2005	17:30	8/28/05 17:30	4.81	22.4
8/28/2005	17:45	8/28/05 17:45	4.81	22.4
8/28/2005	18:00	8/28/05 18:00	4.79	22.3
8/28/2005	18:15	8/28/05 18:15	4.78	22.3
8/28/2005	18:30	8/28/05 18:30	4.76	22.2
8/28/2005	18:45	8/28/05 18:45	4.75	22.1
8/28/2005	19:00	8/28/05 19:00	4.74	22.1
8/28/2005	19:15	8/28/05 19:15	4.73	22.0
8/28/2005	19:30	8/28/05 19:30	4.72	22.0
8/28/2005	19:45	8/28/05 19:45	4.71	21.9
8/28/2005	20:00	8/28/05 20:00	4.70	21.9
8/28/2005	20:15	8/28/05 20:15	4.70	21.9
8/28/2005	20:30	8/28/05 20:30	4.72	21.9
8/28/2005	20:45	8/28/05 20:45	4.79	21.8
8/28/2005	21:00	8/28/05 21:00	4.85	21.8
8/28/2005	21:15	8/28/05 21:15	4.94	21.8
8/28/2005	21:30	8/28/05 21:30	5.04	21.7
8/28/2005	21:45	8/28/05 21:45	5.17	21.4
8/28/2005	22:00	8/28/05 22:00	5.31	21.1
8/28/2005	22:15	8/28/05 22:15	5.47	20.9
8/28/2005	22:30	8/28/05 22:30	5.63	20.7

8/28/2005	22:45	8/28/05 22:45	5.78	20.5
8/28/2005	23:00	8/28/05 23:00	5.92	20.4
8/28/2005	23:15	8/28/05 23:15	6.06	20.6
8/28/2005	23:30	8/28/05 23:30	6.12	20.9
8/28/2005	23:45	8/28/05 23:45	6.25	21.1
8/29/2005	0:00	8/29/05 0:00	6.33	21.3
8/29/2005	0:15	8/29/05 0:15	6.39	21.5
8/29/2005	0:30	8/29/05 0:30	6.41	21.4
8/29/2005	0:45	8/29/05 0:45	6.40	21.0
8/29/2005	1:00	8/29/05 1:00	6.35	20.9
8/29/2005	1:15	8/29/05 1:15	6.29	21.0
8/29/2005	1:30	8/29/05 1:30	6.22	21.2
8/29/2005	1:45	8/29/05 1:45	6.15	21.2
8/29/2005	2:00	8/29/05 2:00	6.08	21.2
8/29/2005	2:15	8/29/05 2:15	6.01	21.2
8/29/2005	2:30	8/29/05 2:30	5.94	21.1
8/29/2005	2:45	8/29/05 2:45	5.88	21.1
8/29/2005	3:00	8/29/05 3:00	5.81	21.0
8/29/2005	3:15	8/29/05 3:15	5.75	20.9
8/29/2005	3:30	8/29/05 3:30	5.69	20.8
8/29/2005	3:45	8/29/05 3:45	5.62	20.7
8/29/2005	4:00	8/29/05 4:00	5.56	20.6
8/29/2005	4:15	8/29/05 4:15	5.49	20.5
8/29/2005	4:30	8/29/05 4:30	5.43	20.5
8/29/2005	4:45	8/29/05 4:45	5.37	20.5
8/29/2005	5:00	8/29/05 5:00	5.32	20.5
8/29/2005	5:15	8/29/05 5:15	5.26	20.5
8/29/2005	5:30	8/29/05 5:30	5.21	20.6
8/29/2005	5:45	8/29/05 5:45	5.16	20.6
8/29/2005	6:00	8/29/05 6:00	5.11	20.6
8/29/2005	6:15	8/29/05 6:15	5.07	20.6
8/29/2005	6:30	8/29/05 6:30	5.03	20.5
8/29/2005	6:45	8/29/05 6:45	5.00	20.5
8/29/2005	7:00	8/29/05 7:00	4.96	20.4
8/29/2005	7:15	8/29/05 7:15	4.93	20.4
8/29/2005	7:30	8/29/05 7:30	4.91	20.3
8/29/2005	7:45	8/29/05 7:45	4.88	20.3
8/29/2005	8:00	8/29/05 8:00	4.86	20.3
8/29/2005	8:15	8/29/05 8:15	4.84	20.3
8/29/2005	8:30	8/29/05 8:30	4.82	20.3
8/29/2005	8:45	8/29/05 8:45	4.81	20.3
8/29/2005	9:00	8/29/05 9:00	4.79	20.3
8/29/2005	9:15	8/29/05 9:15	4.78	20.3
8/29/2005	9:30	8/29/05 9:30	4.76	20.5
8/29/2005	9:45	8/29/05 9:45	4.75	20.5
8/29/2005	10:00	8/29/05 10:00	4.74	20.6
8/29/2005	10:15	8/29/05 10:15	4.73	20.5
8/29/2005	10:30	8/29/05 10:30	4.72	20.6
8/29/2005	10:45	8/29/05 10:45	4.71	20.6
8/29/2005	11:00	8/29/05 11:00	4.70	20.6
8/29/2005	11:15	8/29/05 11:15	4.69	20.5

8/29/2005	11:30	8/29/05 11:30	4.69	20.4
8/29/2005	11:45	8/29/05 11:45	4.69	20.3
8/29/2005	12:00	8/29/05 12:00	4.68	20.2
8/29/2005	12:15	8/29/05 12:15	4.68	20.5
8/29/2005	12:30	8/29/05 12:30	4.71	20.6
8/29/2005	12:45	8/29/05 12:45	4.79	20.6
8/29/2005	13:00	8/29/05 13:00	4.86	20.7
8/29/2005	13:15	8/29/05 13:15	4.94	20.8
8/29/2005	13:30	8/29/05 13:30	4.97	21.3
8/29/2005	13:45	8/29/05 13:45	5.01	21.6
8/29/2005	14:00	8/29/05 14:00	5.06	21.6
8/29/2005	14:15	8/29/05 14:15	5.12	21.7
8/29/2005	14:30	8/29/05 14:30	5.15	21.8
8/29/2005	14:45	8/29/05 14:45	5.18	21.8
8/29/2005	15:00	8/29/05 15:00	5.19	21.8
8/29/2005	15:15	8/29/05 15:15	5.20	21.7
8/29/2005	15:30	8/29/05 15:30	5.17	21.7
8/29/2005	15:45	8/29/05 15:45	5.16	21.6
8/29/2005	16:00	8/29/05 16:00	5.14	21.5
8/29/2005	16:15	8/29/05 16:15	5.13	21.5
8/29/2005	16:30	8/29/05 16:30	5.10	21.4
8/29/2005	16:45	8/29/05 16:45	5.08	21.4
8/29/2005	17:00	8/29/05 17:00	5.05	21.3
8/29/2005	17:15	8/29/05 17:15	5.03	21.3
8/29/2005	17:30	8/29/05 17:30	5.00	21.2
8/29/2005	17:45	8/29/05 17:45	4.98	21.1
8/29/2005	18:00	8/29/05 18:00	4.95	21.1
8/29/2005	18:15	8/29/05 18:15	4.93	21.0
8/29/2005	18:30	8/29/05 18:30	4.90	21.0
8/29/2005	18:45	8/29/05 18:45	4.88	21.0
8/29/2005	19:00	8/29/05 19:00	4.86	21.0
8/29/2005	19:15	8/29/05 19:15	4.84	21.0
8/29/2005	19:30	8/29/05 19:30	4.82	21.0
8/29/2005	19:45	8/29/05 19:45	4.80	21.0
8/29/2005	20:00	8/29/05 20:00	4.79	21.0
8/29/2005	20:15	8/29/05 20:15	4.77	21.0
8/29/2005	20:30	8/29/05 20:30	4.76	20.9
8/29/2005	20:45	8/29/05 20:45	4.75	20.9
8/29/2005	21:00	8/29/05 21:00	4.74	20.9
8/29/2005	21:15	8/29/05 21:15	4.73	20.9
8/29/2005	21:30	8/29/05 21:30	4.72	20.8
8/29/2005	21:45	8/29/05 21:45	4.71	20.8
8/29/2005	22:00	8/29/05 22:00	4.71	20.8
8/29/2005	22:15	8/29/05 22:15	4.75	20.7
8/29/2005	22:30	8/29/05 22:30	4.86	20.7
8/29/2005	22:45	8/29/05 22:45	4.96	20.6
8/29/2005	23:00	8/29/05 23:00	5.08	20.6
8/29/2005	23:15	8/29/05 23:15	5.21	20.4
8/29/2005	23:30	8/29/05 23:30	5.36	20.2
8/29/2005	23:45	8/29/05 23:45	5.50	20.0
8/30/2005	0:00	8/30/05 0:00	5.63	19.9

8/30/2005	0:15	8/30/05 0:15	5.76	19.7
8/30/2005	0:30	8/30/05 0:30	5.86	19.7
8/30/2005	0:45	8/30/05 0:45	5.96	19.7
8/30/2005	1:00	8/30/05 1:00	6.05	19.8
8/30/2005	1:15	8/30/05 1:15	6.13	19.9
8/30/2005	1:30	8/30/05 1:30	6.18	20.0
8/30/2005	1:45	8/30/05 1:45	6.19	20.1
8/30/2005	2:00	8/30/05 2:00	6.15	20.1
8/30/2005	2:15	8/30/05 2:15	6.10	20.1
8/30/2005	2:30	8/30/05 2:30	6.04	20.1
8/30/2005	2:45	8/30/05 2:45	5.97	20.0
8/30/2005	3:00	8/30/05 3:00	5.90	19.9
8/30/2005	3:15	8/30/05 3:15	5.84	19.9
8/30/2005	3:30	8/30/05 3:30	5.78	19.9
8/30/2005	3:45	8/30/05 3:45	5.73	19.9
8/30/2005	4:00	8/30/05 4:00	5.67	19.8
8/30/2005	4:15	8/30/05 4:15	5.62	19.8
8/30/2005	4:30	8/30/05 4:30	5.56	19.8
8/30/2005	4:45	8/30/05 4:45	5.50	19.8
8/30/2005	5:00	8/30/05 5:00	5.44	19.7
8/30/2005	5:15	8/30/05 5:15	5.39	19.7
8/30/2005	5:30	8/30/05 5:30	5.34	19.7
8/30/2005	5:45	8/30/05 5:45	5.28	19.7
8/30/2005	6:00	8/30/05 6:00	5.23	19.7
8/30/2005	6:15	8/30/05 6:15	5.19	19.7
8/30/2005	6:30	8/30/05 6:30	5.14	19.6
8/30/2005	6:45	8/30/05 6:45	5.10	19.6
8/30/2005	7:00	8/30/05 7:00	5.06	19.5
8/30/2005	7:15	8/30/05 7:15	5.03	19.4
8/30/2005	7:30	8/30/05 7:30	4.99	19.4
8/30/2005	7:45	8/30/05 7:45	4.96	19.3
8/30/2005	8:00	8/30/05 8:00	4.94	19.2
8/30/2005	8:15	8/30/05 8:15	4.91	19.2
8/30/2005	8:30	8/30/05 8:30	4.89	19.2
8/30/2005	8:45	8/30/05 8:45	4.88	19.1
8/30/2005	9:00	8/30/05 9:00	4.86	19.2
8/30/2005	9:15	8/30/05 9:15	4.84	19.2
8/30/2005	9:30	8/30/05 9:30	4.83	19.2
8/30/2005	9:45	8/30/05 9:45	4.82	19.3
8/30/2005	10:00	8/30/05 10:00	4.81	19.4
8/30/2005	10:15	8/30/05 10:15	4.80	19.4
8/30/2005	10:30	8/30/05 10:30	4.79	19.7
8/30/2005	10:45	8/30/05 10:45	4.78	20.0
8/30/2005	11:00	8/30/05 11:00	4.77	20.1
8/30/2005	11:15	8/30/05 11:15	4.77	20.2
8/30/2005	11:30	8/30/05 11:30	4.76	20.3
8/30/2005	11:45	8/30/05 11:45	4.76	20.4
8/30/2005	12:00	8/30/05 12:00	4.75	20.6
8/30/2005	12:15	8/30/05 12:15	4.74	20.6
8/30/2005	12:30	8/30/05 12:30	4.74	20.8
8/30/2005	12:45	8/30/05 12:45	4.74	20.8

8/30/2005	13:00	8/30/05 13:00	4.73	20.9
8/30/2005	13:15	8/30/05 13:15	4.74	21.1
8/30/2005	13:30	8/30/05 13:30	4.77	21.3
8/30/2005	13:45	8/30/05 13:45	4.87	21.4
8/30/2005	14:00	8/30/05 14:00	4.95	21.5
8/30/2005	14:15	8/30/05 14:15	5.02	21.6
8/30/2005	14:30	8/30/05 14:30	5.09	22.1
8/30/2005	14:45	8/30/05 14:45	5.16	22.6
8/30/2005	15:00	8/30/05 15:00	5.22	23.1
8/30/2005	15:15	8/30/05 15:15	5.28	23.3
8/30/2005	15:30	8/30/05 15:30	5.33	23.6
8/30/2005	15:45	8/30/05 15:45	5.36	23.8
8/30/2005	16:00	8/30/05 16:00	5.35	23.7
8/30/2005	16:15	8/30/05 16:15	5.35	23.6
8/30/2005	16:30	8/30/05 16:30	5.32	23.3
8/30/2005	16:45	8/30/05 16:45	5.30	23.1
8/30/2005	17:00	8/30/05 17:00	5.27	22.9
8/30/2005	17:15	8/30/05 17:15	5.24	22.8
8/30/2005	17:30	8/30/05 17:30	5.21	22.7
8/30/2005	17:45	8/30/05 17:45	5.19	22.4
8/30/2005	18:00	8/30/05 18:00	5.17	22.2
8/30/2005	18:15	8/30/05 18:15	5.14	22.0
8/30/2005	18:30	8/30/05 18:30	5.11	21.8
8/30/2005	18:45	8/30/05 18:45	5.09	21.6
8/30/2005	19:00	8/30/05 19:00	5.06	21.5
8/30/2005	19:15	8/30/05 19:15	5.04	21.4
8/30/2005	19:30	8/30/05 19:30	5.01	21.3
8/30/2005	19:45	8/30/05 19:45	4.99	21.3
8/30/2005	20:00	8/30/05 20:00	4.96	21.2
8/30/2005	20:15	8/30/05 20:15	4.94	21.1
8/30/2005	20:30	8/30/05 20:30	4.92	21.0
8/30/2005	20:45	8/30/05 20:45	4.89	20.9
8/30/2005	21:00	8/30/05 21:00	4.88	20.8
8/30/2005	21:15	8/30/05 21:15	4.86	20.8
8/30/2005	21:30	8/30/05 21:30	4.85	20.7
8/30/2005	21:45	8/30/05 21:45	4.83	20.7
8/30/2005	22:00	8/30/05 22:00	4.82	20.6
8/30/2005	22:15	8/30/05 22:15	4.80	20.5
8/30/2005	22:30	8/30/05 22:30	4.79	20.4
8/30/2005	22:45	8/30/05 22:45	4.79	20.3
8/30/2005	23:00	8/30/05 23:00	4.80	20.2
8/30/2005	23:15	8/30/05 23:15	4.87	20.1
8/30/2005	23:30	8/30/05 23:30	4.99	20.1
8/30/2005	23:45	8/30/05 23:45	5.10	20.0
8/31/2005	0:00	8/31/05 0:00	5.24	19.9
8/31/2005	0:15	8/31/05 0:15	5.40	19.8
8/31/2005	0:30	8/31/05 0:30	5.59	19.7
8/31/2005	0:45	8/31/05 0:45	5.78	19.5
8/31/2005	1:00	8/31/05 1:00	5.97	19.4
8/31/2005	1:15	8/31/05 1:15	6.15	19.4
8/31/2005	1:30	8/31/05 1:30	6.31	19.6

8/31/2005	1:45	8/31/05 1:45	6.44	19.7
8/31/2005	2:00	8/31/05 2:00	6.54	20.0
8/31/2005	2:15	8/31/05 2:15	6.62	20.2
8/31/2005	2:30	8/31/05 2:30	6.66	20.2
8/31/2005	2:45	8/31/05 2:45	6.64	19.5
8/31/2005	3:00	8/31/05 3:00	6.60	19.3
8/31/2005	3:15	8/31/05 3:15	6.51	19.6
8/31/2005	3:30	8/31/05 3:30	6.44	19.9
8/31/2005	3:45	8/31/05 3:45	6.36	20.1
8/31/2005	4:00	8/31/05 4:00	6.28	20.1
8/31/2005	4:15	8/31/05 4:15	6.22	20.1
8/31/2005	4:30	8/31/05 4:30	6.16	20.1
8/31/2005	4:45	8/31/05 4:45	6.10	20.0
8/31/2005	5:00	8/31/05 5:00	6.04	19.9
8/31/2005	5:15	8/31/05 5:15	5.98	19.8
8/31/2005	5:30	8/31/05 5:30	5.92	19.7
8/31/2005	5:45	8/31/05 5:45	5.85	19.6
8/31/2005	6:00	8/31/05 6:00	5.79	19.5
8/31/2005	6:15	8/31/05 6:15	5.72	19.4
8/31/2005	6:30	8/31/05 6:30	5.65	19.3
8/31/2005	6:45	8/31/05 6:45	5.58	19.2
8/31/2005	7:00	8/31/05 7:00	5.52	19.1
8/31/2005	7:15	8/31/05 7:15	5.45	19.1
8/31/2005	7:30	8/31/05 7:30	5.39	19.0
8/31/2005	7:45	8/31/05 7:45	5.34	19.0
8/31/2005	8:00	8/31/05 8:00	5.29	19.0
8/31/2005	8:15	8/31/05 8:15	5.24	19.0
8/31/2005	8:30	8/31/05 8:30	5.19	19.1
8/31/2005	8:45	8/31/05 8:45	5.15	19.2
8/31/2005	9:00	8/31/05 9:00	5.11	19.3
8/31/2005	9:15	8/31/05 9:15	5.07	19.4
8/31/2005	9:30	8/31/05 9:30	5.03	19.5
8/31/2005	9:45	8/31/05 9:45	5.00	19.6
8/31/2005	10:00	8/31/05 10:00	4.97	19.7
8/31/2005	10:15	8/31/05 10:15	4.95	19.8
8/31/2005	10:30	8/31/05 10:30	4.92	19.9
8/31/2005	10:45	8/31/05 10:45	4.90	20.0
8/31/2005	11:00	8/31/05 11:00	4.88	20.2
8/31/2005	11:15	8/31/05 11:15	4.86	20.3
8/31/2005	11:30	8/31/05 11:30	4.84	20.4
8/31/2005	11:45	8/31/05 11:45	4.82	20.6
8/31/2005	12:00	8/31/05 12:00	4.81	20.7
8/31/2005	12:15	8/31/05 12:15	4.80	20.9
8/31/2005	12:30	8/31/05 12:30	4.78	21.1
8/31/2005	12:45	8/31/05 12:45	4.78	20.9
8/31/2005	13:00	8/31/05 13:00	4.76	21.0
8/31/2005	13:15	8/31/05 13:15	4.75	21.2
8/31/2005	13:30	8/31/05 13:30	4.75	21.4
8/31/2005	13:45	8/31/05 13:45	4.77	21.5
8/31/2005	14:00	8/31/05 14:00	4.83	21.5
8/31/2005	14:15	8/31/05 14:15	4.95	21.6

8/31/2005	14:30	8/31/05 14:30	5.04	21.6
8/31/2005	14:45	8/31/05 14:45	5.14	21.9
8/31/2005	15:00	8/31/05 15:00	5.23	22.5
8/31/2005	15:15	8/31/05 15:15	5.32	23.1
8/31/2005	15:30	8/31/05 15:30	5.40	23.4
8/31/2005	15:45	8/31/05 15:45	5.45	23.5
8/31/2005	16:00	8/31/05 16:00	5.52	23.1
8/31/2005	16:15	8/31/05 16:15	5.55	22.6
8/31/2005	16:30	8/31/05 16:30	5.54	22.4
8/31/2005	16:45	8/31/05 16:45	5.52	22.3
8/31/2005	17:00	8/31/05 17:00	5.47	22.3
8/31/2005	17:15	8/31/05 17:15	5.44	22.3
8/31/2005	17:30	8/31/05 17:30	5.39	22.3
8/31/2005	17:45	8/31/05 17:45	5.35	22.4
8/31/2005	18:00	8/31/05 18:00	5.31	22.4
8/31/2005	18:15	8/31/05 18:15	5.27	22.3
8/31/2005	18:30	8/31/05 18:30	5.24	22.2
8/31/2005	18:45	8/31/05 18:45	5.21	22.1
8/31/2005	19:00	8/31/05 19:00	5.17	21.9
8/31/2005	19:15	8/31/05 19:15	5.14	21.7
8/31/2005	19:30	8/31/05 19:30	5.10	21.6
8/31/2005	19:45	8/31/05 19:45	5.07	21.4
8/31/2005	20:00	8/31/05 20:00	5.03	21.3
8/31/2005	20:15	8/31/05 20:15	5.00	21.2
8/31/2005	20:30	8/31/05 20:30	4.97	21.0
8/31/2005	20:45	8/31/05 20:45	4.94	20.9
8/31/2005	21:00	8/31/05 21:00	4.91	20.8
8/31/2005	21:15	8/31/05 21:15	4.89	20.7
8/31/2005	21:30	8/31/05 21:30	4.86	20.6
8/31/2005	21:45	8/31/05 21:45	4.85	20.5
8/31/2005	22:00	8/31/05 22:00	4.83	20.5
8/31/2005	22:15	8/31/05 22:15	4.81	20.4
8/31/2005	22:30	8/31/05 22:30	4.80	20.3
8/31/2005	22:45	8/31/05 22:45	4.79	20.3
8/31/2005	23:00	8/31/05 23:00	4.77	20.2
8/31/2005	23:15	8/31/05 23:15	4.76	20.1
8/31/2005	23:30	8/31/05 23:30	4.75	20.0
8/31/2005	23:45	8/31/05 23:45	4.74	19.9
9/1/2005	0:00	9/1/05 0:00	4.75	19.9
9/1/2005	0:15	9/1/05 0:15	4.81	19.8
9/1/2005	0:30	9/1/05 0:30	4.95	19.8
9/1/2005	0:45	9/1/05 0:45	5.07	19.7
9/1/2005	1:00	9/1/05 1:00	5.23	19.6
9/1/2005	1:15	9/1/05 1:15	5.40	19.5
9/1/2005	1:30	9/1/05 1:30	5.58	19.3
9/1/2005	1:45	9/1/05 1:45	5.73	19.2
9/1/2005	2:00	9/1/05 2:00	5.87	19.0
9/1/2005	2:15	9/1/05 2:15	6.00	19.1
9/1/2005	2:30	9/1/05 2:30	6.11	19.2
9/1/2005	2:45	9/1/05 2:45	6.20	19.4
9/1/2005	3:00	9/1/05 3:00	6.28	19.6

9/1/2005	3:15	9/1/05 3:15	6.34	19.7
9/1/2005	3:30	9/1/05 3:30	6.36	19.9
9/1/2005	3:45	9/1/05 3:45	6.32	19.8
9/1/2005	4:00	9/1/05 4:00	6.26	19.7
9/1/2005	4:15	9/1/05 4:15	6.19	19.7
9/1/2005	4:30	9/1/05 4:30	6.13	19.7
9/1/2005	4:45	9/1/05 4:45	6.05	19.6
9/1/2005	5:00	9/1/05 5:00	5.99	19.6
9/1/2005	5:15	9/1/05 5:15	5.92	19.5
9/1/2005	5:30	9/1/05 5:30	5.86	19.4
9/1/2005	5:45	9/1/05 5:45	5.80	19.4
9/1/2005	6:00	9/1/05 6:00	5.73	19.3
9/1/2005	6:15	9/1/05 6:15	5.67	19.2
9/1/2005	6:30	9/1/05 6:30	5.61	19.1
9/1/2005	6:45	9/1/05 6:45	5.55	19.0
9/1/2005	7:00	9/1/05 7:00	5.48	18.9
9/1/2005	7:15	9/1/05 7:15	5.43	18.9
9/1/2005	7:30	9/1/05 7:30	5.37	18.9
9/1/2005	7:45	9/1/05 7:45	5.31	18.9
9/1/2005	8:00	9/1/05 8:00	5.26	18.9
9/1/2005	8:15	9/1/05 8:15	5.21	19.0
9/1/2005	8:30	9/1/05 8:30	5.16	19.0
9/1/2005	8:45	9/1/05 8:45	5.12	19.1
9/1/2005	9:00	9/1/05 9:00	5.08	19.2
9/1/2005	9:15	9/1/05 9:15	5.04	19.3
9/1/2005	9:30	9/1/05 9:30	5.00	19.4
9/1/2005	9:45	9/1/05 9:45	4.97	19.4
9/1/2005	10:00	9/1/05 10:00	4.94	19.5
9/1/2005	10:15	9/1/05 10:15	4.92	19.6
9/1/2005	10:30	9/1/05 10:30	4.89	19.7
9/1/2005	10:45	9/1/05 10:45	4.87	19.7
9/1/2005	11:00	9/1/05 11:00	4.86	19.8
9/1/2005	11:15	9/1/05 11:15	4.84	19.9
9/1/2005	11:30	9/1/05 11:30	4.82	20.0
9/1/2005	11:45	9/1/05 11:45	4.81	20.2
9/1/2005	12:00	9/1/05 12:00	4.79	20.4
9/1/2005	12:15	9/1/05 12:15	4.78	20.5
9/1/2005	12:30	9/1/05 12:30	4.76	20.6
9/1/2005	12:45	9/1/05 12:45	4.75	20.6
9/1/2005	13:00	9/1/05 13:00	4.74	20.7
9/1/2005	13:15	9/1/05 13:15	4.73	20.9
9/1/2005	13:30	9/1/05 13:30	4.72	21.1
9/1/2005	13:45	9/1/05 13:45	4.71	21.2
9/1/2005	14:00	9/1/05 14:00	4.72	21.2
9/1/2005	14:15	9/1/05 14:15	4.72	21.3
9/1/2005	14:30	9/1/05 14:30	4.79	21.4
9/1/2005	14:45	9/1/05 14:45	4.91	21.5
9/1/2005	15:00	9/1/05 15:00	5.02	21.5
9/1/2005	15:15	9/1/05 15:15	5.12	21.7
9/1/2005	15:30	9/1/05 15:30	5.23	22.0
9/1/2005	15:45	9/1/05 15:45	5.33	22.6

9/1/2005	16:00	9/1/05 16:00	5.42	22.9
9/1/2005	16:15	9/1/05 16:15	5.51	22.9
9/1/2005	16:30	9/1/05 16:30	5.56	22.7
9/1/2005	16:45	9/1/05 16:45	5.63	22.4
9/1/2005	17:00	9/1/05 17:00	5.67	22.3
9/1/2005	17:15	9/1/05 17:15	5.66	22.1
9/1/2005	17:30	9/1/05 17:30	5.59	22.0
9/1/2005	17:45	9/1/05 17:45	5.58	22.0
9/1/2005	18:00	9/1/05 18:00	5.54	22.0
9/1/2005	18:15	9/1/05 18:15	5.49	21.9
9/1/2005	18:30	9/1/05 18:30	5.46	21.9
9/1/2005	18:45	9/1/05 18:45	5.42	21.9
9/1/2005	19:00	9/1/05 19:00	5.39	21.9
9/1/2005	19:15	9/1/05 19:15	5.35	21.8
9/1/2005	19:30	9/1/05 19:30	5.31	21.8
9/1/2005	19:45	9/1/05 19:45	5.27	21.7
9/1/2005	20:00	9/1/05 20:00	5.24	21.6
9/1/2005	20:15	9/1/05 20:15	5.20	21.5
9/1/2005	20:30	9/1/05 20:30	5.17	21.4
9/1/2005	20:45	9/1/05 20:45	5.13	21.3
9/1/2005	21:00	9/1/05 21:00	5.09	21.2
9/1/2005	21:15	9/1/05 21:15	5.06	21.2
9/1/2005	21:30	9/1/05 21:30	5.02	21.1
9/1/2005	21:45	9/1/05 21:45	4.99	21.0
9/1/2005	22:00	9/1/05 22:00	4.96	21.0
9/1/2005	22:15	9/1/05 22:15	4.93	20.9
9/1/2005	22:30	9/1/05 22:30	4.91	20.9
9/1/2005	22:45	9/1/05 22:45	4.89	20.8
9/1/2005	23:00	9/1/05 23:00	4.87	20.8
9/1/2005	23:15	9/1/05 23:15	4.85	20.7
9/1/2005	23:30	9/1/05 23:30	4.84	20.6
9/1/2005	23:45	9/1/05 23:45	4.82	20.5
9/2/2005	0:00	9/2/05 0:00	4.81	20.4
9/2/2005	0:15	9/2/05 0:15	4.80	20.4
9/2/2005	0:30	9/2/05 0:30	4.80	20.3
9/2/2005	0:45	9/2/05 0:45	4.86	20.2
9/2/2005	1:00	9/2/05 1:00	4.99	20.1
9/2/2005	1:15	9/2/05 1:15	5.11	20.0
9/2/2005	1:30	9/2/05 1:30	5.28	19.7
9/2/2005	1:45	9/2/05 1:45	5.47	19.3
9/2/2005	2:00	9/2/05 2:00	5.67	19.2
9/2/2005	2:15	9/2/05 2:15	5.86	18.7
9/2/2005	2:30	9/2/05 2:30	6.04	18.6
9/2/2005	2:45	9/2/05 2:45	6.19	18.8
9/2/2005	3:00	9/2/05 3:00	6.32	19.1
9/2/2005	3:15	9/2/05 3:15	6.43	19.2
9/2/2005	3:30	9/2/05 3:30	6.53	19.3
9/2/2005	3:45	9/2/05 3:45	6.62	19.4
9/2/2005	4:00	9/2/05 4:00	6.63	18.7
9/2/2005	4:15	9/2/05 4:15	6.60	18.1
9/2/2005	4:30	9/2/05 4:30	6.56	18.0

9/2/2005	4:45	9/2/05 4:45	6.46	18.3
9/2/2005	5:00	9/2/05 5:00	6.36	18.7
9/2/2005	5:15	9/2/05 5:15	6.27	19.0
9/2/2005	5:30	9/2/05 5:30	6.17	19.1
9/2/2005	5:45	9/2/05 5:45	6.09	19.1
9/2/2005	6:00	9/2/05 6:00	6.02	19.1
9/2/2005	6:15	9/2/05 6:15	5.94	19.1
9/2/2005	6:30	9/2/05 6:30	5.87	19.1
9/2/2005	6:45	9/2/05 6:45	5.79	19.1
9/2/2005	7:00	9/2/05 7:00	5.73	19.1
9/2/2005	7:15	9/2/05 7:15	5.66	19.1
9/2/2005	7:30	9/2/05 7:30	5.59	19.1
9/2/2005	7:45	9/2/05 7:45	5.52	19.1
9/2/2005	8:00	9/2/05 8:00	5.45	19.1
9/2/2005	8:15	9/2/05 8:15	5.39	19.1
9/2/2005	8:30	9/2/05 8:30	5.33	19.1
9/2/2005	8:45	9/2/05 8:45	5.28	19.2
9/2/2005	9:00	9/2/05 9:00	5.22	19.2
9/2/2005	9:15	9/2/05 9:15	5.17	19.2
9/2/2005	9:30	9/2/05 9:30	5.13	19.3
9/2/2005	9:45	9/2/05 9:45	5.08	19.4
9/2/2005	10:00	9/2/05 10:00	5.04	19.4
9/2/2005	10:15	9/2/05 10:15	5.01	19.4
9/2/2005	10:30	9/2/05 10:30	4.98	19.5
9/2/2005	10:45	9/2/05 10:45	4.95	19.5
9/2/2005	11:00	9/2/05 11:00	4.92	19.5
9/2/2005	11:15	9/2/05 11:15	4.90	19.7
9/2/2005	11:30	9/2/05 11:30	4.87	19.8
9/2/2005	11:45	9/2/05 11:45	4.86	19.8
9/2/2005	12:00	9/2/05 12:00	4.83	20.0
9/2/2005	12:15	9/2/05 12:15	4.82	20.2
9/2/2005	12:30	9/2/05 12:30	4.81	20.2
9/2/2005	12:45	9/2/05 12:45	4.78	20.2
9/2/2005	13:00	9/2/05 13:00	4.77	20.3
9/2/2005	13:15	9/2/05 13:15	4.76	20.5
9/2/2005	13:30	9/2/05 13:30	4.75	20.7
9/2/2005	13:45	9/2/05 13:45	4.74	20.8
9/2/2005	14:00	9/2/05 14:00	4.73	20.8
9/2/2005	14:15	9/2/05 14:15	4.72	20.8
9/2/2005	14:30	9/2/05 14:30	4.72	20.9
9/2/2005	14:45	9/2/05 14:45	4.74	20.9
9/2/2005	15:00	9/2/05 15:00	4.86	20.9
9/2/2005	15:15	9/2/05 15:15	4.96	21.0
9/2/2005	15:30	9/2/05 15:30	5.08	21.0
9/2/2005	15:45	9/2/05 15:45	5.19	21.4
9/2/2005	16:00	9/2/05 16:00	5.29	21.8
9/2/2005	16:15	9/2/05 16:15	5.36	22.3
9/2/2005	16:30	9/2/05 16:30	5.48	22.5
9/2/2005	16:45	9/2/05 16:45	5.56	22.4
9/2/2005	17:00	9/2/05 17:00	5.63	22.0
9/2/2005	17:15	9/2/05 17:15	5.70	21.8

9/2/2005	17:30	9/2/05 17:30	5.75	21.5
9/2/2005	17:45	9/2/05 17:45	5.74	21.3
9/2/2005	18:00	9/2/05 18:00	5.69	21.2
9/2/2005	18:15	9/2/05 18:15	5.65	21.2
9/2/2005	18:30	9/2/05 18:30	5.60	21.2
9/2/2005	18:45	9/2/05 18:45	5.55	21.2
9/2/2005	19:00	9/2/05 19:00	5.49	21.1
9/2/2005	19:15	9/2/05 19:15	5.44	21.1
9/2/2005	19:30	9/2/05 19:30	5.39	21.1
9/2/2005	19:45	9/2/05 19:45	5.35	21.1
9/2/2005	20:00	9/2/05 20:00	5.30	21.1
9/2/2005	20:15	9/2/05 20:15	5.25	21.0
9/2/2005	20:30	9/2/05 20:30	5.21	21.0
9/2/2005	20:45	9/2/05 20:45	5.17	20.9
9/2/2005	21:00	9/2/05 21:00	5.13	20.8
9/2/2005	21:15	9/2/05 21:15	5.09	20.7
9/2/2005	21:30	9/2/05 21:30	5.05	20.6
9/2/2005	21:45	9/2/05 21:45	5.01	20.6
9/2/2005	22:00	9/2/05 22:00	4.98	20.5
9/2/2005	22:15	9/2/05 22:15	4.95	20.5
9/2/2005	22:30	9/2/05 22:30	4.92	20.5
9/2/2005	22:45	9/2/05 22:45	4.89	20.5
9/2/2005	23:00	9/2/05 23:00	4.86	20.5
9/2/2005	23:15	9/2/05 23:15	4.84	20.5
9/2/2005	23:30	9/2/05 23:30	4.82	20.5
9/2/2005	23:45	9/2/05 23:45	4.80	20.4
9/3/2005	0:00	9/3/05 0:00	4.79	20.3
9/3/2005	0:15	9/3/05 0:15	4.77	20.3
9/3/2005	0:30	9/3/05 0:30	4.76	20.2
9/3/2005	0:45	9/3/05 0:45	4.75	20.1
9/3/2005	1:00	9/3/05 1:00	4.74	20.0
9/3/2005	1:15	9/3/05 1:15	4.73	20.0
9/3/2005	1:30	9/3/05 1:30	4.74	19.9
9/3/2005	1:45	9/3/05 1:45	4.84	19.8
9/3/2005	2:00	9/3/05 2:00	4.97	19.8
9/3/2005	2:15	9/3/05 2:15	5.12	19.7
9/3/2005	2:30	9/3/05 2:30	5.29	19.6
9/3/2005	2:45	9/3/05 2:45	5.46	19.4
9/3/2005	3:00	9/3/05 3:00	5.63	19.2
9/3/2005	3:15	9/3/05 3:15	5.77	19.0
9/3/2005	3:30	9/3/05 3:30	5.90	18.9
9/3/2005	3:45	9/3/05 3:45	6.00	19.0
9/3/2005	4:00	9/3/05 4:00	6.10	19.1
9/3/2005	4:15	9/3/05 4:15	6.18	19.2
9/3/2005	4:30	9/3/05 4:30	6.26	19.3
9/3/2005	4:45	9/3/05 4:45	6.31	19.3
9/3/2005	5:00	9/3/05 5:00	6.30	19.2
9/3/2005	5:15	9/3/05 5:15	6.25	18.8
9/3/2005	5:30	9/3/05 5:30	6.18	18.7
9/3/2005	5:45	9/3/05 5:45	6.09	18.9
9/3/2005	6:00	9/3/05 6:00	6.00	19.0

9/3/2005	6:15	9/3/05 6:15	5.91	19.0
9/3/2005	6:30	9/3/05 6:30	5.83	19.0
9/3/2005	6:45	9/3/05 6:45	5.76	19.0
9/3/2005	7:00	9/3/05 7:00	5.68	19.0
9/3/2005	7:15	9/3/05 7:15	5.61	19.0
9/3/2005	7:30	9/3/05 7:30	5.55	19.1
9/3/2005	7:45	9/3/05 7:45	5.48	19.1
9/3/2005	8:00	9/3/05 8:00	5.42	19.1
9/3/2005	8:15	9/3/05 8:15	5.36	19.1
9/3/2005	8:30	9/3/05 8:30	5.30	19.2
9/3/2005	8:45	9/3/05 8:45	5.25	19.3
9/3/2005	9:00	9/3/05 9:00	5.19	19.4
9/3/2005	9:15	9/3/05 9:15	5.15	19.5
9/3/2005	9:30	9/3/05 9:30	5.10	19.7
9/3/2005	9:45	9/3/05 9:45	5.06	19.7
9/3/2005	10:00	9/3/05 10:00	5.02	19.9
9/3/2005	10:15	9/3/05 10:15	4.98	20.0
9/3/2005	10:30	9/3/05 10:30	4.96	20.1
9/3/2005	10:45	9/3/05 10:45	4.92	20.0
9/3/2005	11:00	9/3/05 11:00	4.90	20.0
9/3/2005	11:15	9/3/05 11:15	4.87	20.1
9/3/2005	11:30	9/3/05 11:30	4.85	20.2
9/3/2005	11:45	9/3/05 11:45	4.83	20.2
9/3/2005	12:00	9/3/05 12:00	4.81	20.2
9/3/2005	12:15	9/3/05 12:15	4.79	20.3
9/3/2005	12:30	9/3/05 12:30	4.78	20.4
9/3/2005	12:45	9/3/05 12:45	4.76	20.4
9/3/2005	13:00	9/3/05 13:00	4.75	20.4
9/3/2005	13:15	9/3/05 13:15	4.74	20.5
9/3/2005	13:30	9/3/05 13:30	4.73	20.6
9/3/2005	13:45	9/3/05 13:45	4.72	20.7
9/3/2005	14:00	9/3/05 14:00	4.71	20.7
9/3/2005	14:15	9/3/05 14:15	4.70	20.7
9/3/2005	14:30	9/3/05 14:30	4.69	20.8
9/3/2005	14:45	9/3/05 14:45	4.69	20.8
9/3/2005	15:00	9/3/05 15:00	4.69	20.8
9/3/2005	15:15	9/3/05 15:15	4.77	20.8
9/3/2005	15:30	9/3/05 15:30	4.90	20.8
9/3/2005	15:45	9/3/05 15:45	5.02	20.8
9/3/2005	16:00	9/3/05 16:00	5.15	21.1
9/3/2005	16:15	9/3/05 16:15	5.26	21.4
9/3/2005	16:30	9/3/05 16:30	5.36	21.6
9/3/2005	16:45	9/3/05 16:45	5.46	22.0
9/3/2005	17:00	9/3/05 17:00	5.55	22.0
9/3/2005	17:15	9/3/05 17:15	5.64	21.5
9/3/2005	17:30	9/3/05 17:30	5.72	21.4
9/3/2005	17:45	9/3/05 17:45	5.78	21.2
9/3/2005	18:00	9/3/05 18:00	5.85	21.0
9/3/2005	18:15	9/3/05 18:15	5.84	20.9
9/3/2005	18:30	9/3/05 18:30	5.78	20.8
9/3/2005	18:45	9/3/05 18:45	5.74	20.9

9/3/2005	19:00	9/3/05 19:00	5.69	20.8
9/3/2005	19:15	9/3/05 19:15	5.63	20.8
9/3/2005	19:30	9/3/05 19:30	5.56	20.7
9/3/2005	19:45	9/3/05 19:45	5.51	20.6
9/3/2005	20:00	9/3/05 20:00	5.45	20.5
9/3/2005	20:15	9/3/05 20:15	5.40	20.5
9/3/2005	20:30	9/3/05 20:30	5.35	20.5
9/3/2005	20:45	9/3/05 20:45	5.30	20.4
9/3/2005	21:00	9/3/05 21:00	5.26	20.4
9/3/2005	21:15	9/3/05 21:15	5.21	20.4
9/3/2005	21:30	9/3/05 21:30	5.17	20.4
9/3/2005	21:45	9/3/05 21:45	5.12	20.4
9/3/2005	22:00	9/3/05 22:00	5.08	20.3
9/3/2005	22:15	9/3/05 22:15	5.04	20.3
9/3/2005	22:30	9/3/05 22:30	5.01	20.3
9/3/2005	22:45	9/3/05 22:45	4.97	20.3
9/3/2005	23:00	9/3/05 23:00	4.94	20.2
9/3/2005	23:15	9/3/05 23:15	4.91	20.2
9/3/2005	23:30	9/3/05 23:30	4.89	20.2
9/3/2005	23:45	9/3/05 23:45	4.86	20.2
9/4/2005	0:00	9/4/05 0:00	4.84	20.2
9/4/2005	0:15	9/4/05 0:15	4.82	20.1
9/4/2005	0:30	9/4/05 0:30	4.80	20.1
9/4/2005	0:45	9/4/05 0:45	4.79	20.0
9/4/2005	1:00	9/4/05 1:00	4.77	19.9
9/4/2005	1:15	9/4/05 1:15	4.75	19.9
9/4/2005	1:30	9/4/05 1:30	4.74	19.8
9/4/2005	1:45	9/4/05 1:45	4.73	19.7
9/4/2005	2:00	9/4/05 2:00	4.72	19.6
9/4/2005	2:15	9/4/05 2:15	4.76	19.6
9/4/2005	2:30	9/4/05 2:30	4.90	19.5
9/4/2005	2:45	9/4/05 2:45	5.04	19.4
9/4/2005	3:00	9/4/05 3:00	5.20	19.3
9/4/2005	3:15	9/4/05 3:15	5.37	19.1
9/4/2005	3:30	9/4/05 3:30	5.53	19.0
9/4/2005	3:45	9/4/05 3:45	5.69	18.8
9/4/2005	4:00	9/4/05 4:00	5.81	18.6
9/4/2005	4:15	9/4/05 4:15	5.93	18.5
9/4/2005	4:30	9/4/05 4:30	6.03	18.6
9/4/2005	4:45	9/4/05 4:45	6.12	18.7
9/4/2005	5:00	9/4/05 5:00	6.21	18.8
9/4/2005	5:15	9/4/05 5:15	6.28	18.8
9/4/2005	5:30	9/4/05 5:30	6.31	18.8
9/4/2005	5:45	9/4/05 5:45	6.28	18.5
9/4/2005	6:00	9/4/05 6:00	6.23	18.2
9/4/2005	6:15	9/4/05 6:15	6.15	18.3
9/4/2005	6:30	9/4/05 6:30	6.07	18.5
9/4/2005	6:45	9/4/05 6:45	5.98	18.6
9/4/2005	7:00	9/4/05 7:00	5.89	18.6
9/4/2005	7:15	9/4/05 7:15	5.81	18.7
9/4/2005	7:30	9/4/05 7:30	5.74	18.7

9/4/2005	7:45	9/4/05 7:45	5.67	18.8
9/4/2005	8:00	9/4/05 8:00	5.59	18.9
9/4/2005	8:15	9/4/05 8:15	5.53	18.9
9/4/2005	8:30	9/4/05 8:30	5.47	19.0
9/4/2005	8:45	9/4/05 8:45	5.41	19.0
9/4/2005	9:00	9/4/05 9:00	5.35	19.1
9/4/2005	9:15	9/4/05 9:15	5.29	19.3
9/4/2005	9:30	9/4/05 9:30	5.23	19.4
9/4/2005	9:45	9/4/05 9:45	5.19	19.5
9/4/2005	10:00	9/4/05 10:00	5.14	19.7
9/4/2005	10:15	9/4/05 10:15	5.09	19.7
9/4/2005	10:30	9/4/05 10:30	5.05	19.7
9/4/2005	10:45	9/4/05 10:45	5.01	19.7
9/4/2005	11:00	9/4/05 11:00	4.98	19.6
9/4/2005	11:15	9/4/05 11:15	4.95	19.6
9/4/2005	11:30	9/4/05 11:30	4.92	19.6
9/4/2005	11:45	9/4/05 11:45	4.89	19.6
9/4/2005	12:00	9/4/05 12:00	4.87	19.8
9/4/2005	12:15	9/4/05 12:15	4.85	20.0
9/4/2005	12:30	9/4/05 12:30	4.83	19.9
9/4/2005	12:45	9/4/05 12:45	4.81	19.9
9/4/2005	13:00	9/4/05 13:00	4.79	19.8
9/4/2005	13:15	9/4/05 13:15	4.78	19.8
9/4/2005	13:30	9/4/05 13:30	4.76	19.9
9/4/2005	13:45	9/4/05 13:45	4.75	19.9
9/4/2005	14:00	9/4/05 14:00	4.74	20.0
9/4/2005	14:15	9/4/05 14:15	4.72	20.1
9/4/2005	14:30	9/4/05 14:30	4.72	20.1
9/4/2005	14:45	9/4/05 14:45	4.71	20.1
9/4/2005	15:00	9/4/05 15:00	4.70	20.1
9/4/2005	15:15	9/4/05 15:15	4.70	20.2
9/4/2005	15:30	9/4/05 15:30	4.73	20.2
9/4/2005	15:45	9/4/05 15:45	4.89	20.2
9/4/2005	16:00	9/4/05 16:00	5.01	20.2
9/4/2005	16:15	9/4/05 16:15	5.15	20.2
9/4/2005	16:30	9/4/05 16:30	5.29	20.4
9/4/2005	16:45	9/4/05 16:45	5.42	20.6
9/4/2005	17:00	9/4/05 17:00	5.54	20.9
9/4/2005	17:15	9/4/05 17:15	5.64	21.0
9/4/2005	17:30	9/4/05 17:30	5.73	20.8
9/4/2005	17:45	9/4/05 17:45	5.82	20.6
9/4/2005	18:00	9/4/05 18:00	5.90	20.5
9/4/2005	18:15	9/4/05 18:15	5.96	20.4
9/4/2005	18:30	9/4/05 18:30	5.97	20.4
9/4/2005	18:45	9/4/05 18:45	5.92	20.3
9/4/2005	19:00	9/4/05 19:00	5.88	20.3
9/4/2005	19:15	9/4/05 19:15	5.81	20.2
9/4/2005	19:30	9/4/05 19:30	5.74	20.2
9/4/2005	19:45	9/4/05 19:45	5.67	20.1
9/4/2005	20:00	9/4/05 20:00	5.61	20.0
9/4/2005	20:15	9/4/05 20:15	5.55	19.9

9/4/2005	20:30	9/4/05 20:30	5.49	19.9
9/4/2005	20:45	9/4/05 20:45	5.43	19.9
9/4/2005	21:00	9/4/05 21:00	5.38	19.8
9/4/2005	21:15	9/4/05 21:15	5.33	19.8
9/4/2005	21:30	9/4/05 21:30	5.28	19.7
9/4/2005	21:45	9/4/05 21:45	5.23	19.7
9/4/2005	22:00	9/4/05 22:00	5.18	19.6
9/4/2005	22:15	9/4/05 22:15	5.14	19.5
9/4/2005	22:30	9/4/05 22:30	5.09	19.5
9/4/2005	22:45	9/4/05 22:45	5.05	19.5
9/4/2005	23:00	9/4/05 23:00	5.02	19.4
9/4/2005	23:15	9/4/05 23:15	4.98	19.4
9/4/2005	23:30	9/4/05 23:30	4.95	19.4
9/4/2005	23:45	9/4/05 23:45	4.92	19.4
9/5/2005	0:00	9/5/05 0:00	4.89	19.4
9/5/2005	0:15	9/5/05 0:15	4.87	19.3
9/5/2005	0:30	9/5/05 0:30	4.85	19.3
9/5/2005	0:45	9/5/05 0:45	4.83	19.3
9/5/2005	1:00	9/5/05 1:00	4.81	19.2
9/5/2005	1:15	9/5/05 1:15	4.79	19.1
9/5/2005	1:30	9/5/05 1:30	4.77	19.0
9/5/2005	1:45	9/5/05 1:45	4.76	19.0
9/5/2005	2:00	9/5/05 2:00	4.74	18.8
9/5/2005	2:15	9/5/05 2:15	4.73	18.7
9/5/2005	2:30	9/5/05 2:30	4.72	18.6
9/5/2005	2:45	9/5/05 2:45	4.71	18.5
9/5/2005	3:00	9/5/05 3:00	4.72	18.4
9/5/2005	3:15	9/5/05 3:15	4.82	18.4
9/5/2005	3:30	9/5/05 3:30	4.95	18.3
9/5/2005	3:45	9/5/05 3:45	5.09	18.2
9/5/2005	4:00	9/5/05 4:00	5.23	18.0
9/5/2005	4:15	9/5/05 4:15	5.37	17.8
9/5/2005	4:30	9/5/05 4:30	5.50	17.6
9/5/2005	4:45	9/5/05 4:45	5.62	17.4
9/5/2005	5:00	9/5/05 5:00	5.71	17.2
9/5/2005	5:15	9/5/05 5:15	5.80	17.2
9/5/2005	5:30	9/5/05 5:30	5.88	17.3
9/5/2005	5:45	9/5/05 5:45	5.95	17.5
9/5/2005	6:00	9/5/05 6:00	5.99	17.6
9/5/2005	6:15	9/5/05 6:15	6.00	17.8
9/5/2005	6:30	9/5/05 6:30	5.96	17.9
9/5/2005	6:45	9/5/05 6:45	5.91	17.9
9/5/2005	7:00	9/5/05 7:00	5.83	17.8
9/5/2005	7:15	9/5/05 7:15	5.77	17.8
9/5/2005	7:30	9/5/05 7:30	5.70	17.7
9/5/2005	7:45	9/5/05 7:45	5.62	17.7
9/5/2005	8:00	9/5/05 8:00	5.55	17.8
9/5/2005	8:15	9/5/05 8:15	5.49	17.8
9/5/2005	8:30	9/5/05 8:30	5.43	17.9
9/5/2005	8:45	9/5/05 8:45	5.37	18.0
9/5/2005	9:00	9/5/05 9:00	5.32	18.1

9/5/2005	9:15	9/5/05 9:15	5.27	18.2
9/5/2005	9:30	9/5/05 9:30	5.22	18.3
9/5/2005	9:45	9/5/05 9:45	5.17	18.4
9/5/2005	10:00	9/5/05 10:00	5.12	18.6
9/5/2005	10:15	9/5/05 10:15	5.09	18.7
9/5/2005	10:30	9/5/05 10:30	5.04	18.9
9/5/2005	10:45	9/5/05 10:45	5.01	19.0
9/5/2005	11:00	9/5/05 11:00	4.97	19.1
9/5/2005	11:15	9/5/05 11:15	4.95	19.2
9/5/2005	11:30	9/5/05 11:30	4.92	19.3
9/5/2005	11:45	9/5/05 11:45	4.89	19.4
9/5/2005	12:00	9/5/05 12:00	4.87	19.4
9/5/2005	12:15	9/5/05 12:15	4.84	19.5
9/5/2005	12:30	9/5/05 12:30	4.82	19.5
9/5/2005	12:45	9/5/05 12:45	4.81	19.4
9/5/2005	13:00	9/5/05 13:00	4.79	19.4
9/5/2005	13:15	9/5/05 13:15	4.77	19.5
9/5/2005	13:30	9/5/05 13:30	4.76	19.6
9/5/2005	13:45	9/5/05 13:45	4.75	19.7
9/5/2005	14:00	9/5/05 14:00	4.74	19.8
9/5/2005	14:15	9/5/05 14:15	4.72	19.8
9/5/2005	14:30	9/5/05 14:30	4.71	19.8
9/5/2005	14:45	9/5/05 14:45	4.70	19.8
9/5/2005	15:00	9/5/05 15:00	4.69	19.8
9/5/2005	15:15	9/5/05 15:15	4.69	19.8
9/5/2005	15:30	9/5/05 15:30	4.68	19.7
9/5/2005	15:45	9/5/05 15:45	4.69	19.7
9/5/2005	16:00	9/5/05 16:00	4.77	19.7
9/5/2005	16:15	9/5/05 16:15	4.91	19.6
9/5/2005	16:30	9/5/05 16:30	5.02	19.7
9/5/2005	16:45	9/5/05 16:45	5.14	20.0
9/5/2005	17:00	9/5/05 17:00	5.25	20.2
9/5/2005	17:15	9/5/05 17:15	5.37	20.4
9/5/2005	17:30	9/5/05 17:30	5.48	20.5
9/5/2005	17:45	9/5/05 17:45	5.58	20.5
9/5/2005	18:00	9/5/05 18:00	5.68	20.4
9/5/2005	18:15	9/5/05 18:15	5.78	20.3
9/5/2005	18:30	9/5/05 18:30	5.87	20.2
9/5/2005	18:45	9/5/05 18:45	5.94	20.1
9/5/2005	19:00	9/5/05 19:00	5.99	20.0
9/5/2005	19:15	9/5/05 19:15	5.99	20.0
9/5/2005	19:30	9/5/05 19:30	5.94	20.0
9/5/2005	19:45	9/5/05 19:45	5.88	19.9
9/5/2005	20:00	9/5/05 20:00	5.82	19.9
9/5/2005	20:15	9/5/05 20:15	5.74	19.9
9/5/2005	20:30	9/5/05 20:30	5.67	19.7
9/5/2005	20:45	9/5/05 20:45	5.60	19.7
9/5/2005	21:00	9/5/05 21:00	5.53	19.6
9/5/2005	21:15	9/5/05 21:15	5.47	19.6
9/5/2005	21:30	9/5/05 21:30	5.41	19.5
9/5/2005	21:45	9/5/05 21:45	5.36	19.5

9/5/2005	22:00	9/5/05 22:00	5.31	19.5
9/5/2005	22:15	9/5/05 22:15	5.26	19.4
9/5/2005	22:30	9/5/05 22:30	5.21	19.4
9/5/2005	22:45	9/5/05 22:45	5.16	19.3
9/5/2005	23:00	9/5/05 23:00	5.12	19.3
9/5/2005	23:15	9/5/05 23:15	5.08	19.2
9/5/2005	23:30	9/5/05 23:30	5.04	19.2
9/5/2005	23:45	9/5/05 23:45	5.00	19.2
9/6/2005	0:00	9/6/05 0:00	4.96	19.2
9/6/2005	0:15	9/6/05 0:15	4.93	19.1
9/6/2005	0:30	9/6/05 0:30	4.91	19.1
9/6/2005	0:45	9/6/05 0:45	4.88	19.1
9/6/2005	1:00	9/6/05 1:00	4.86	19.1
9/6/2005	1:15	9/6/05 1:15	4.84	19.0
9/6/2005	1:30	9/6/05 1:30	4.82	18.9
9/6/2005	1:45	9/6/05 1:45	4.80	18.9
9/6/2005	2:00	9/6/05 2:00	4.78	18.8
9/6/2005	2:15	9/6/05 2:15	4.76	18.7
9/6/2005	2:30	9/6/05 2:30	4.75	18.7
9/6/2005	2:45	9/6/05 2:45	4.74	18.6
9/6/2005	3:00	9/6/05 3:00	4.73	18.5
9/6/2005	3:15	9/6/05 3:15	4.71	18.4
9/6/2005	3:30	9/6/05 3:30	4.71	18.4
9/6/2005	3:45	9/6/05 3:45	4.71	18.3
9/6/2005	4:00	9/6/05 4:00	4.78	18.2
9/6/2005	4:15	9/6/05 4:15	4.91	18.1
9/6/2005	4:30	9/6/05 4:30	5.02	18.0
9/6/2005	4:45	9/6/05 4:45	5.15	17.9
9/6/2005	5:00	9/6/05 5:00	5.26	17.7
9/6/2005	5:15	9/6/05 5:15	5.37	17.5
9/6/2005	5:30	9/6/05 5:30	5.47	17.4
9/6/2005	5:45	9/6/05 5:45	5.54	17.2
9/6/2005	6:00	9/6/05 6:00	5.60	17.1
9/6/2005	6:15	9/6/05 6:15	5.66	17.1
9/6/2005	6:30	9/6/05 6:30	5.71	17.3
9/6/2005	6:45	9/6/05 6:45	5.72	17.6
9/6/2005	7:00	9/6/05 7:00	5.69	17.8
9/6/2005	7:15	9/6/05 7:15	5.65	17.9
9/6/2005	7:30	9/6/05 7:30	5.60	17.8
9/6/2005	7:45	9/6/05 7:45	5.54	17.8
9/6/2005	8:00	9/6/05 8:00	5.48	17.7
9/6/2005	8:15	9/6/05 8:15	5.43	17.7
9/6/2005	8:30	9/6/05 8:30	5.37	17.8
9/6/2005	8:45	9/6/05 8:45	5.32	17.8
9/6/2005	9:00	9/6/05 9:00	5.28	18.0
9/6/2005	9:15	9/6/05 9:15	5.23	18.1
9/6/2005	9:30	9/6/05 9:30	5.19	18.2
9/6/2005	9:45	9/6/05 9:45	5.15	18.4
9/6/2005	10:00	9/6/05 10:00	5.11	18.5
9/6/2005	10:15	9/6/05 10:15	5.07	18.7
9/6/2005	10:30	9/6/05 10:30	5.03	18.9

9/6/2005	10:45	9/6/05 10:45	5.00	19.0
9/6/2005	11:00	9/6/05 11:00	4.97	19.1
9/6/2005	11:15	9/6/05 11:15	4.93	19.1
9/6/2005	11:30	9/6/05 11:30	4.91	19.2
9/6/2005	11:45	9/6/05 11:45	4.89	19.2
9/6/2005	12:00	9/6/05 12:00	4.86	19.3
9/6/2005	12:15	9/6/05 12:15	4.84	19.3
9/6/2005	12:30	9/6/05 12:30	4.82	19.4
9/6/2005	12:45	9/6/05 12:45	4.80	19.3
9/6/2005	13:00	9/6/05 13:00	4.79	19.3
9/6/2005	13:15	9/6/05 13:15	4.77	19.4
9/6/2005	13:30	9/6/05 13:30	4.76	19.6
9/6/2005	13:45	9/6/05 13:45	4.75	19.7
9/6/2005	14:00	9/6/05 14:00	4.74	19.8
9/6/2005	14:15	9/6/05 14:15	4.72	19.8
9/6/2005	14:30	9/6/05 14:30	4.71	19.8
9/6/2005	14:45	9/6/05 14:45	4.70	19.8
9/6/2005	15:00	9/6/05 15:00	4.69	19.8
9/6/2005	15:15	9/6/05 15:15	4.69	19.9
9/6/2005	15:30	9/6/05 15:30	4.68	19.8
9/6/2005	15:45	9/6/05 15:45	4.68	19.8
9/6/2005	16:00	9/6/05 16:00	4.68	19.8
9/6/2005	16:15	9/6/05 16:15	4.77	19.8
9/6/2005	16:30	9/6/05 16:30	4.90	19.8
9/6/2005	16:45	9/6/05 16:45	5.01	19.9
9/6/2005	17:00	9/6/05 17:00	5.13	20.2
9/6/2005	17:15	9/6/05 17:15	5.24	20.4
9/6/2005	17:30	9/6/05 17:30	5.35	20.5
9/6/2005	17:45	9/6/05 17:45	5.47	20.7
9/6/2005	18:00	9/6/05 18:00	5.57	20.7
9/6/2005	18:15	9/6/05 18:15	5.64	20.6
9/6/2005	18:30	9/6/05 18:30	5.78	20.6
9/6/2005	18:45	9/6/05 18:45	5.89	20.5
9/6/2005	19:00	9/6/05 19:00	5.98	20.4
9/6/2005	19:15	9/6/05 19:15	6.06	20.3
9/6/2005	19:30	9/6/05 19:30	6.10	20.2
9/6/2005	19:45	9/6/05 19:45	6.10	20.2
9/6/2005	20:00	9/6/05 20:00	6.03	19.9
9/6/2005	20:15	9/6/05 20:15	5.97	19.8
9/6/2005	20:30	9/6/05 20:30	5.90	19.9
9/6/2005	20:45	9/6/05 20:45	5.82	20.0
9/6/2005	21:00	9/6/05 21:00	5.74	19.9
9/6/2005	21:15	9/6/05 21:15	5.66	19.9
9/6/2005	21:30	9/6/05 21:30	5.59	19.9
9/6/2005	21:45	9/6/05 21:45	5.53	19.8
9/6/2005	22:00	9/6/05 22:00	5.47	19.8
9/6/2005	22:15	9/6/05 22:15	5.41	19.8
9/6/2005	22:30	9/6/05 22:30	5.35	19.7
9/6/2005	22:45	9/6/05 22:45	5.30	19.7
9/6/2005	23:00	9/6/05 23:00	5.25	19.6
9/6/2005	23:15	9/6/05 23:15	5.21	19.6

9/6/2005	23:30	9/6/05 23:30	5.16	19.5
9/6/2005	23:45	9/6/05 23:45	5.12	19.5
9/7/2005	0:00	9/7/05 0:00	5.08	19.5
9/7/2005	0:15	9/7/05 0:15	5.04	19.4
9/7/2005	0:30	9/7/05 0:30	5.00	19.4
9/7/2005	0:45	9/7/05 0:45	4.97	19.4
9/7/2005	1:00	9/7/05 1:00	4.94	19.4
9/7/2005	1:15	9/7/05 1:15	4.91	19.4
9/7/2005	1:30	9/7/05 1:30	4.89	19.4
9/7/2005	1:45	9/7/05 1:45	4.86	19.4
9/7/2005	2:00	9/7/05 2:00	4.84	19.4
9/7/2005	2:15	9/7/05 2:15	4.82	19.4
9/7/2005	2:30	9/7/05 2:30	4.80	19.3
9/7/2005	2:45	9/7/05 2:45	4.79	19.2
9/7/2005	3:00	9/7/05 3:00	4.77	19.2
9/7/2005	3:15	9/7/05 3:15	4.76	19.1
9/7/2005	3:30	9/7/05 3:30	4.74	19.0
9/7/2005	3:45	9/7/05 3:45	4.73	18.9
9/7/2005	4:00	9/7/05 4:00	4.72	18.8
9/7/2005	4:15	9/7/05 4:15	4.71	18.7
9/7/2005	4:30	9/7/05 4:30	4.70	18.6
9/7/2005	4:45	9/7/05 4:45	4.74	18.5
9/7/2005	5:00	9/7/05 5:00	4.86	18.4
9/7/2005	5:15	9/7/05 5:15	4.96	18.3
9/7/2005	5:30	9/7/05 5:30	5.06	18.3
9/7/2005	5:45	9/7/05 5:45	5.15	18.1
9/7/2005	6:00	9/7/05 6:00	5.23	18.0
9/7/2005	6:15	9/7/05 6:15	5.31	17.9
9/7/2005	6:30	9/7/05 6:30	5.37	17.7
9/7/2005	6:45	9/7/05 6:45	5.44	17.6
9/7/2005	7:00	9/7/05 7:00	5.48	17.6
9/7/2005	7:15	9/7/05 7:15	5.51	17.8
9/7/2005	7:30	9/7/05 7:30	5.51	18.1
9/7/2005	7:45	9/7/05 7:45	5.47	18.4
9/7/2005	8:00	9/7/05 8:00	5.44	18.4
9/7/2005	8:15	9/7/05 8:15	5.40	18.4
9/7/2005	8:30	9/7/05 8:30	5.35	18.4
9/7/2005	8:45	9/7/05 8:45	5.30	18.4
9/7/2005	9:00	9/7/05 9:00	5.26	18.4
9/7/2005	9:15	9/7/05 9:15	5.22	18.5
9/7/2005	9:30	9/7/05 9:30	5.18	18.6
9/7/2005	9:45	9/7/05 9:45	5.15	18.7
9/7/2005	10:00	9/7/05 10:00	5.12	18.9
9/7/2005	10:15	9/7/05 10:15	5.08	19.0
9/7/2005	10:30	9/7/05 10:30	5.05	19.1
9/7/2005	10:45	9/7/05 10:45	5.01	19.3
9/7/2005	11:00	9/7/05 11:00	4.99	19.3
9/7/2005	11:15	9/7/05 11:15	4.95	19.4
9/7/2005	11:30	9/7/05 11:30	4.93	19.5
9/7/2005	11:45	9/7/05 11:45	4.90	19.5
9/7/2005	12:00	9/7/05 12:00	4.88	19.6

9/7/2005	12:15	9/7/05 12:15	4.86	19.6
9/7/2005	12:30	9/7/05 12:30	4.83	19.6
9/7/2005	12:45	9/7/05 12:45	4.82	19.5
9/7/2005	13:00	9/7/05 13:00	4.80	19.6
9/7/2005	13:15	9/7/05 13:15	4.79	19.7
9/7/2005	13:30	9/7/05 13:30	4.78	19.8
9/7/2005	13:45	9/7/05 13:45	4.77	19.9
9/7/2005	14:00	9/7/05 14:00	4.75	19.9
9/7/2005	14:15	9/7/05 14:15	4.74	19.9
9/7/2005	14:30	9/7/05 14:30	4.74	20.0
9/7/2005	14:45	9/7/05 14:45	4.73	20.0
9/7/2005	15:00	9/7/05 15:00	4.71	20.0
9/7/2005	15:15	9/7/05 15:15	4.70	20.0
9/7/2005	15:30	9/7/05 15:30	4.70	20.0
9/7/2005	15:45	9/7/05 15:45	4.69	19.9
9/7/2005	16:00	9/7/05 16:00	4.69	19.9
9/7/2005	16:15	9/7/05 16:15	4.68	19.9
9/7/2005	16:30	9/7/05 16:30	4.72	19.9
9/7/2005	16:45	9/7/05 16:45	4.86	20.0
9/7/2005	17:00	9/7/05 17:00	4.97	19.9
9/7/2005	17:15	9/7/05 17:15	5.09	20.0
9/7/2005	17:30	9/7/05 17:30	5.20	20.0
9/7/2005	17:45	9/7/05 17:45	5.30	19.9
9/7/2005	18:00	9/7/05 18:00	5.41	20.0
9/7/2005	18:15	9/7/05 18:15	5.51	20.0
9/7/2005	18:30	9/7/05 18:30	5.61	20.0
9/7/2005	18:45	9/7/05 18:45	5.72	20.0
9/7/2005	19:00	9/7/05 19:00	5.82	19.9
9/7/2005	19:15	9/7/05 19:15	5.92	19.9
9/7/2005	19:30	9/7/05 19:30	6.01	19.9
9/7/2005	19:45	9/7/05 19:45	6.08	19.9
9/7/2005	20:00	9/7/05 20:00	6.12	20.0
9/7/2005	20:15	9/7/05 20:15	6.09	20.1
9/7/2005	20:30	9/7/05 20:30	6.03	20.0
9/7/2005	20:45	9/7/05 20:45	5.96	19.9
9/7/2005	21:00	9/7/05 21:00	5.88	20.0
9/7/2005	21:15	9/7/05 21:15	5.79	19.9
9/7/2005	21:30	9/7/05 21:30	5.71	19.9
9/7/2005	21:45	9/7/05 21:45	5.63	19.8
9/7/2005	22:00	9/7/05 22:00	5.55	19.7
9/7/2005	22:15	9/7/05 22:15	5.49	19.6
9/7/2005	22:30	9/7/05 22:30	5.43	19.6
9/7/2005	22:45	9/7/05 22:45	5.37	19.5
9/7/2005	23:00	9/7/05 23:00	5.32	19.5
9/7/2005	23:15	9/7/05 23:15	5.27	19.4
9/7/2005	23:30	9/7/05 23:30	5.22	19.4
9/7/2005	23:45	9/7/05 23:45	5.17	19.3
9/8/2005	0:00	9/8/05 0:00	5.12	19.3
9/8/2005	0:15	9/8/05 0:15	5.09	19.3
9/8/2005	0:30	9/8/05 0:30	5.05	19.3
9/8/2005	0:45	9/8/05 0:45	5.01	19.3

9/8/2005	1:00	9/8/05 1:00	4.98	19.4
9/8/2005	1:15	9/8/05 1:15	4.95	19.4
9/8/2005	1:30	9/8/05 1:30	4.92	19.4
9/8/2005	1:45	9/8/05 1:45	4.89	19.3
9/8/2005	2:00	9/8/05 2:00	4.87	19.3
9/8/2005	2:15	9/8/05 2:15	4.84	19.3
9/8/2005	2:30	9/8/05 2:30	4.82	19.2
9/8/2005	2:45	9/8/05 2:45	4.80	19.2
9/8/2005	3:00	9/8/05 3:00	4.78	19.1
9/8/2005	3:15	9/8/05 3:15	4.77	19.0
9/8/2005	3:30	9/8/05 3:30	4.75	19.0
9/8/2005	3:45	9/8/05 3:45	4.74	18.9
9/8/2005	4:00	9/8/05 4:00	4.72	18.8
9/8/2005	4:15	9/8/05 4:15	4.71	18.7
9/8/2005	4:30	9/8/05 4:30	4.70	18.7
9/8/2005	4:45	9/8/05 4:45	4.69	18.6
9/8/2005	5:00	9/8/05 5:00	4.68	18.5
9/8/2005	5:15	9/8/05 5:15	4.68	18.4
9/8/2005	5:30	9/8/05 5:30	4.67	18.3
9/8/2005	5:45	9/8/05 5:45	4.70	18.2
9/8/2005	6:00	9/8/05 6:00	4.81	18.1
9/8/2005	6:15	9/8/05 6:15	4.89	18.0
9/8/2005	6:30	9/8/05 6:30	4.97	18.0
9/8/2005	6:45	9/8/05 6:45	5.02	17.8
9/8/2005	7:00	9/8/05 7:00	5.07	17.7
9/8/2005	7:15	9/8/05 7:15	5.13	17.5
9/8/2005	7:30	9/8/05 7:30	5.16	17.5
9/8/2005	7:45	9/8/05 7:45	5.20	17.6
9/8/2005	8:00	9/8/05 8:00	5.20	17.6
9/8/2005	8:15	9/8/05 8:15	5.19	17.9
9/8/2005	8:30	9/8/05 8:30	5.17	18.2
9/8/2005	8:45	9/8/05 8:45	5.14	18.2
9/8/2005	9:00	9/8/05 9:00	5.11	18.3
9/8/2005	9:15	9/8/05 9:15	5.08	18.4
9/8/2005	9:30	9/8/05 9:30	5.05	18.5
9/8/2005	9:45	9/8/05 9:45	5.02	18.7
9/8/2005	10:00	9/8/05 10:00	4.99	18.8
9/8/2005	10:15	9/8/05 10:15	4.97	19.0
9/8/2005	10:30	9/8/05 10:30	4.94	19.2
9/8/2005	10:45	9/8/05 10:45	4.92	19.3
9/8/2005	11:00	9/8/05 11:00	4.90	19.3
9/8/2005	11:15	9/8/05 11:15	4.88	19.5
9/8/2005	11:30	9/8/05 11:30	4.86	19.6
9/8/2005	11:45	9/8/05 11:45	4.83	19.7
9/8/2005	12:00	9/8/05 12:00	4.82	19.8
9/8/2005	12:15	9/8/05 12:15	4.80	19.7
9/8/2005	12:30	9/8/05 12:30	4.78	19.6
9/8/2005	12:45	9/8/05 12:45	4.76	19.5
9/8/2005	13:00	9/8/05 13:00	4.74	19.7
9/8/2005	13:15	9/8/05 13:15	4.73	19.7
9/8/2005	13:30	9/8/05 13:30	4.72	19.8

9/8/2005	13:45	9/8/05 13:45	4.71	20.0
9/8/2005	14:00	9/8/05 14:00	4.70	19.9
9/8/2005	14:15	9/8/05 14:15	4.69	19.9
9/8/2005	14:30	9/8/05 14:30	4.69	19.9
9/8/2005	14:45	9/8/05 14:45	4.68	20.0
9/8/2005	15:00	9/8/05 15:00	4.68	20.0
9/8/2005	15:15	9/8/05 15:15	4.68	20.0
9/8/2005	15:30	9/8/05 15:30	4.68	20.0
9/8/2005	15:45	9/8/05 15:45	4.66	19.9
9/8/2005	16:00	9/8/05 16:00	4.65	20.0
9/8/2005	16:15	9/8/05 16:15	4.65	20.0
9/8/2005	16:30	9/8/05 16:30	4.64	20.0
9/8/2005	16:45	9/8/05 16:45	4.69	20.0
9/8/2005	17:00	9/8/05 17:00	4.83	20.0
9/8/2005	17:15	9/8/05 17:15	4.94	20.0
9/8/2005	17:30	9/8/05 17:30	5.07	20.0
9/8/2005	17:45	9/8/05 17:45	5.20	20.0
9/8/2005	18:00	9/8/05 18:00	5.32	19.9
9/8/2005	18:15	9/8/05 18:15	5.44	20.0
9/8/2005	18:30	9/8/05 18:30	5.54	20.0
9/8/2005	18:45	9/8/05 18:45	5.64	19.9
9/8/2005	19:00	9/8/05 19:00	5.74	19.9
9/8/2005	19:15	9/8/05 19:15	5.84	19.8
9/8/2005	19:30	9/8/05 19:30	5.98	19.8
9/8/2005	19:45	9/8/05 19:45	6.10	19.8
9/8/2005	20:00	9/8/05 20:00	6.23	19.8
9/8/2005	20:15	9/8/05 20:15	6.25	19.7
9/8/2005	20:30	9/8/05 20:30	6.41	19.0
9/8/2005	20:45	9/8/05 20:45	6.39	18.1
9/8/2005	21:00	9/8/05 21:00	6.30	17.4
9/8/2005	21:15	9/8/05 21:15	6.22	17.3
9/8/2005	21:30	9/8/05 21:30	6.13	17.7
9/8/2005	21:45	9/8/05 21:45	6.03	18.4
9/8/2005	22:00	9/8/05 22:00	5.93	18.8
9/8/2005	22:15	9/8/05 22:15	5.84	19.1
9/8/2005	22:30	9/8/05 22:30	5.76	19.3
9/8/2005	22:45	9/8/05 22:45	5.68	19.3
9/8/2005	23:00	9/8/05 23:00	5.62	19.4
9/8/2005	23:15	9/8/05 23:15	5.55	19.4
9/8/2005	23:30	9/8/05 23:30	5.49	19.3
9/8/2005	23:45	9/8/05 23:45	5.43	19.3
9/9/2005	0:00	9/9/05 0:00	5.37	19.2
9/9/2005	0:15	9/9/05 0:15	5.32	19.2
9/9/2005	0:30	9/9/05 0:30	5.26	19.2
9/9/2005	0:45	9/9/05 0:45	5.21	19.2
9/9/2005	1:00	9/9/05 1:00	5.16	19.2
9/9/2005	1:15	9/9/05 1:15	5.12	19.1
9/9/2005	1:30	9/9/05 1:30	5.08	19.1
9/9/2005	1:45	9/9/05 1:45	5.03	19.2
9/9/2005	2:00	9/9/05 2:00	5.00	19.2
9/9/2005	2:15	9/9/05 2:15	4.97	19.2

9/9/2005	2:30	9/9/05 2:30	4.94	19.2
9/9/2005	2:45	9/9/05 2:45	4.91	19.2
9/9/2005	3:00	9/9/05 3:00	4.88	19.2
9/9/2005	3:15	9/9/05 3:15	4.86	19.2
9/9/2005	3:30	9/9/05 3:30	4.84	19.2
9/9/2005	3:45	9/9/05 3:45	4.82	19.1
9/9/2005	4:00	9/9/05 4:00	4.80	19.0
9/9/2005	4:15	9/9/05 4:15	4.78	19.0
9/9/2005	4:30	9/9/05 4:30	4.76	18.9
9/9/2005	4:45	9/9/05 4:45	4.75	18.9
9/9/2005	5:00	9/9/05 5:00	4.74	18.8
9/9/2005	5:15	9/9/05 5:15	4.72	18.7
9/9/2005	5:30	9/9/05 5:30	4.71	18.6
9/9/2005	5:45	9/9/05 5:45	4.70	18.5
9/9/2005	6:00	9/9/05 6:00	4.69	18.4
9/9/2005	6:15	9/9/05 6:15	4.70	18.3
9/9/2005	6:30	9/9/05 6:30	4.73	18.3
9/9/2005	6:45	9/9/05 6:45	4.83	18.2
9/9/2005	7:00	9/9/05 7:00	4.91	18.2
9/9/2005	7:15	9/9/05 7:15	4.98	18.2
9/9/2005	7:30	9/9/05 7:30	5.04	18.2
9/9/2005	7:45	9/9/05 7:45	5.09	18.2
9/9/2005	8:00	9/9/05 8:00	5.14	18.2
9/9/2005	8:15	9/9/05 8:15	5.17	18.2
9/9/2005	8:30	9/9/05 8:30	5.19	18.2
9/9/2005	8:45	9/9/05 8:45	5.18	18.3
9/9/2005	9:00	9/9/05 9:00	5.17	18.6
9/9/2005	9:15	9/9/05 9:15	5.14	18.6
9/9/2005	9:30	9/9/05 9:30	5.11	18.6
9/9/2005	9:45	9/9/05 9:45	5.08	18.7
9/9/2005	10:00	9/9/05 10:00	5.05	18.7
9/9/2005	10:15	9/9/05 10:15	5.03	18.6
9/9/2005	10:30	9/9/05 10:30	5.00	18.7
9/9/2005	10:45	9/9/05 10:45	4.98	18.8
9/9/2005	11:00	9/9/05 11:00	4.96	19.0
9/9/2005	11:15	9/9/05 11:15	4.93	18.9
9/9/2005	11:30	9/9/05 11:30	4.90	18.9
9/9/2005	11:45	9/9/05 11:45	4.89	19.0
9/9/2005	12:00	9/9/05 12:00	4.86	19.0
9/9/2005	12:15	9/9/05 12:15	4.84	19.0
9/9/2005	12:30	9/9/05 12:30	4.82	18.9
9/9/2005	12:45	9/9/05 12:45	4.80	18.8
9/9/2005	13:00	9/9/05 13:00	4.79	18.8
9/9/2005	13:15	9/9/05 13:15	4.77	18.8
9/9/2005	13:30	9/9/05 13:30	4.75	18.8
9/9/2005	13:45	9/9/05 13:45	4.74	18.8
9/9/2005	14:00	9/9/05 14:00	4.72	18.7
9/9/2005	14:15	9/9/05 14:15	4.71	18.8
9/9/2005	14:30	9/9/05 14:30	4.70	18.8
9/9/2005	14:45	9/9/05 14:45	4.69	18.7
9/9/2005	15:00	9/9/05 15:00	4.68	18.7

9/9/2005	15:15	9/9/05 15:15	4.67	18.7
9/9/2005	15:30	9/9/05 15:30	4.66	18.7
9/9/2005	15:45	9/9/05 15:45	4.66	18.6
9/9/2005	16:00	9/9/05 16:00	4.65	18.6
9/9/2005	16:15	9/9/05 16:15	4.65	18.6
9/9/2005	16:30	9/9/05 16:30	4.64	18.5
9/9/2005	16:45	9/9/05 16:45	4.64	18.5
9/9/2005	17:00	9/9/05 17:00	4.68	18.5
9/9/2005	17:15	9/9/05 17:15	4.81	18.5
9/9/2005	17:30	9/9/05 17:30	4.93	18.5
9/9/2005	17:45	9/9/05 17:45	5.08	18.4
9/9/2005	18:00	9/9/05 18:00	5.22	18.3
9/9/2005	18:15	9/9/05 18:15	5.37	18.2
9/9/2005	18:30	9/9/05 18:30	5.50	18.0
9/9/2005	18:45	9/9/05 18:45	5.62	18.0
9/9/2005	19:00	9/9/05 19:00	5.74	17.9
9/9/2005	19:15	9/9/05 19:15	5.86	18.0
9/9/2005	19:30	9/9/05 19:30	6.00	18.0
9/9/2005	19:45	9/9/05 19:45	6.12	18.2
9/9/2005	20:00	9/9/05 20:00	6.26	18.3
9/9/2005	20:15	9/9/05 20:15	6.39	18.4
9/9/2005	20:30	9/9/05 20:30	6.50	18.0
9/9/2005	20:45	9/9/05 20:45	6.59	17.0
9/9/2005	21:00	9/9/05 21:00	6.62	16.2
9/9/2005	21:15	9/9/05 21:15	6.57	15.5
9/9/2005	21:30	9/9/05 21:30	6.50	15.2
9/9/2005	21:45	9/9/05 21:45	6.40	15.4
9/9/2005	22:00	9/9/05 22:00	6.29	15.9
9/9/2005	22:15	9/9/05 22:15	6.18	16.5
9/9/2005	22:30	9/9/05 22:30	6.08	16.9
9/9/2005	22:45	9/9/05 22:45	5.99	17.3
9/9/2005	23:00	9/9/05 23:00	5.90	17.6
9/9/2005	23:15	9/9/05 23:15	5.83	17.8
9/9/2005	23:30	9/9/05 23:30	5.75	17.9
9/9/2005	23:45	9/9/05 23:45	5.68	18.0
9/10/2005	0:00	9/10/05 0:00	5.62	18.0
9/10/2005	0:15	9/10/05 0:15	5.55	18.0
9/10/2005	0:30	9/10/05 0:30	5.49	17.9
9/10/2005	0:45	9/10/05 0:45	5.43	17.9
9/10/2005	1:00	9/10/05 1:00	5.37	17.8
9/10/2005	1:15	9/10/05 1:15	5.31	17.8
9/10/2005	1:30	9/10/05 1:30	5.26	17.7
9/10/2005	1:45	9/10/05 1:45	5.21	17.7
9/10/2005	2:00	9/10/05 2:00	5.16	17.7
9/10/2005	2:15	9/10/05 2:15	5.12	17.7
9/10/2005	2:30	9/10/05 2:30	5.07	17.7
9/10/2005	2:45	9/10/05 2:45	5.04	17.8
9/10/2005	3:00	9/10/05 3:00	5.00	17.8
9/10/2005	3:15	9/10/05 3:15	4.97	17.9
9/10/2005	3:30	9/10/05 3:30	4.94	17.9
9/10/2005	3:45	9/10/05 3:45	4.91	17.9

9/10/2005	4:00	9/10/05 4:00	4.88	17.9
9/10/2005	4:15	9/10/05 4:15	4.86	17.9
9/10/2005	4:30	9/10/05 4:30	4.84	17.8
9/10/2005	4:45	9/10/05 4:45	4.82	17.8
9/10/2005	5:00	9/10/05 5:00	4.80	17.7
9/10/2005	5:15	9/10/05 5:15	4.78	17.6
9/10/2005	5:30	9/10/05 5:30	4.77	17.6
9/10/2005	5:45	9/10/05 5:45	4.75	17.5
9/10/2005	6:00	9/10/05 6:00	4.74	17.4
9/10/2005	6:15	9/10/05 6:15	4.72	17.3
9/10/2005	6:30	9/10/05 6:30	4.71	17.3
9/10/2005	6:45	9/10/05 6:45	4.70	17.2
9/10/2005	7:00	9/10/05 7:00	4.69	17.2
9/10/2005	7:15	9/10/05 7:15	4.69	17.1
9/10/2005	7:30	9/10/05 7:30	4.70	17.1
9/10/2005	7:45	9/10/05 7:45	4.75	17.1
9/10/2005	8:00	9/10/05 8:00	4.82	17.1
9/10/2005	8:15	9/10/05 8:15	4.87	17.1
9/10/2005	8:30	9/10/05 8:30	4.90	17.1
9/10/2005	8:45	9/10/05 8:45	4.92	17.1
9/10/2005	9:00	9/10/05 9:00	4.95	17.2
9/10/2005	9:15	9/10/05 9:15	4.98	17.3
9/10/2005	9:30	9/10/05 9:30	4.99	17.3
9/10/2005	9:45	9/10/05 9:45	4.99	17.3
9/10/2005	10:00	9/10/05 10:00	4.97	17.4
9/10/2005	10:15	9/10/05 10:15	4.95	17.4
9/10/2005	10:30	9/10/05 10:30	4.93	17.4
9/10/2005	10:45	9/10/05 10:45	4.91	17.4
9/10/2005	11:00	9/10/05 11:00	4.89	17.4
9/10/2005	11:15	9/10/05 11:15	4.87	17.4
9/10/2005	11:30	9/10/05 11:30	4.86	17.5
9/10/2005	11:45	9/10/05 11:45	4.84	17.5
9/10/2005	12:00	9/10/05 12:00	4.83	17.6
9/10/2005	12:15	9/10/05 12:15	4.81	17.8
9/10/2005	12:30	9/10/05 12:30	4.79	17.9
9/10/2005	12:45	9/10/05 12:45	4.77	17.9
9/10/2005	13:00	9/10/05 13:00	4.76	17.9
9/10/2005	13:15	9/10/05 13:15	4.75	18.0
9/10/2005	13:30	9/10/05 13:30	4.73	18.1
9/10/2005	13:45	9/10/05 13:45	4.71	18.0
9/10/2005	14:00	9/10/05 14:00	4.70	18.0
9/10/2005	14:15	9/10/05 14:15	4.69	17.9
9/10/2005	14:30	9/10/05 14:30	4.68	17.8
9/10/2005	14:45	9/10/05 14:45	4.67	17.8
9/10/2005	15:00	9/10/05 15:00	4.66	17.7
9/10/2005	15:15	9/10/05 15:15	4.66	17.6
9/10/2005	15:30	9/10/05 15:30	4.67	17.4
9/10/2005	15:45	9/10/05 15:45	4.66	17.3
9/10/2005	16:00	9/10/05 16:00	4.67	17.2
9/10/2005	16:15	9/10/05 16:15	4.67	17.1
9/10/2005	16:30	9/10/05 16:30	4.67	17.1

9/10/2005	16:45	9/10/05 16:45	4.67	17.1
9/10/2005	17:00	9/10/05 17:00	4.67	17.0
9/10/2005	17:15	9/10/05 17:15	4.67	17.0
9/10/2005	17:30	9/10/05 17:30	4.68	17.0
9/10/2005	17:45	9/10/05 17:45	4.73	17.1
9/10/2005	18:00	9/10/05 18:00	4.86	17.1
9/10/2005	18:15	9/10/05 18:15	4.96	17.1
9/10/2005	18:30	9/10/05 18:30	5.08	17.1
9/10/2005	18:45	9/10/05 18:45	5.21	16.9
9/10/2005	19:00	9/10/05 19:00	5.32	16.8
9/10/2005	19:15	9/10/05 19:15	5.43	16.7
9/10/2005	19:30	9/10/05 19:30	5.53	16.6
9/10/2005	19:45	9/10/05 19:45	5.62	16.5
9/10/2005	20:00	9/10/05 20:00	5.71	16.5
9/10/2005	20:15	9/10/05 20:15	5.82	16.4
9/10/2005	20:30	9/10/05 20:30	5.91	16.5
9/10/2005	20:45	9/10/05 20:45	6.00	16.6
9/10/2005	21:00	9/10/05 21:00	5.99	16.7
9/10/2005	21:15	9/10/05 21:15	6.13	16.9
9/10/2005	21:30	9/10/05 21:30	6.12	16.9
9/10/2005	21:45	9/10/05 21:45	6.09	17.1
9/10/2005	22:00	9/10/05 22:00	6.04	17.1
9/10/2005	22:15	9/10/05 22:15	5.97	17.0
9/10/2005	22:30	9/10/05 22:30	5.90	16.9
9/10/2005	22:45	9/10/05 22:45	5.82	16.8
9/10/2005	23:00	9/10/05 23:00	5.75	16.7
9/10/2005	23:15	9/10/05 23:15	5.67	16.7
9/10/2005	23:30	9/10/05 23:30	5.61	16.6
9/10/2005	23:45	9/10/05 23:45	5.54	16.5
9/11/2005	0:00	9/11/05 0:00	5.48	16.4
9/11/2005	0:15	9/11/05 0:15	5.43	16.4
9/11/2005	0:30	9/11/05 0:30	5.37	16.3
9/11/2005	0:45	9/11/05 0:45	5.32	16.3
9/11/2005	1:00	9/11/05 1:00	5.27	16.4
9/11/2005	1:15	9/11/05 1:15	5.22	16.4
9/11/2005	1:30	9/11/05 1:30	5.18	16.4
9/11/2005	1:45	9/11/05 1:45	5.14	16.5
9/11/2005	2:00	9/11/05 2:00	5.10	16.5
9/11/2005	2:15	9/11/05 2:15	5.06	16.5
9/11/2005	2:30	9/11/05 2:30	5.03	16.5
9/11/2005	2:45	9/11/05 2:45	5.00	16.5
9/11/2005	3:00	9/11/05 3:00	4.97	16.4
9/11/2005	3:15	9/11/05 3:15	4.94	16.4
9/11/2005	3:30	9/11/05 3:30	4.92	16.3
9/11/2005	3:45	9/11/05 3:45	4.90	16.2
9/11/2005	4:00	9/11/05 4:00	4.88	16.1
9/11/2005	4:15	9/11/05 4:15	4.86	16.1
9/11/2005	4:30	9/11/05 4:30	4.84	16.0
9/11/2005	4:45	9/11/05 4:45	4.83	15.9
9/11/2005	5:00	9/11/05 5:00	4.81	15.9
9/11/2005	5:15	9/11/05 5:15	4.79	15.8

9/11/2005	5:30	9/11/05 5:30	4.78	15.7
9/11/2005	5:45	9/11/05 5:45	4.77	15.7
9/11/2005	6:00	9/11/05 6:00	4.76	15.7
9/11/2005	6:15	9/11/05 6:15	4.75	15.6
9/11/2005	6:30	9/11/05 6:30	4.74	15.6
9/11/2005	6:45	9/11/05 6:45	4.73	15.6
9/11/2005	7:00	9/11/05 7:00	4.72	15.6
9/11/2005	7:15	9/11/05 7:15	4.71	15.6
9/11/2005	7:30	9/11/05 7:30	4.71	15.6
9/11/2005	7:45	9/11/05 7:45	4.70	15.6
9/11/2005	8:00	9/11/05 8:00	4.69	15.6
9/11/2005	8:15	9/11/05 8:15	4.69	15.7
9/11/2005	8:30	9/11/05 8:30	4.68	15.8
9/11/2005	8:45	9/11/05 8:45	4.68	16.0
9/11/2005	9:00	9/11/05 9:00	4.68	16.1
9/11/2005	9:15	9/11/05 9:15	4.68	16.1
9/11/2005	9:30	9/11/05 9:30	4.68	16.3
9/11/2005	9:45	9/11/05 9:45	4.68	16.3
9/11/2005	10:00	9/11/05 10:00	4.68	16.3
9/11/2005	10:15	9/11/05 10:15	4.69	16.4
9/11/2005	10:30	9/11/05 10:30	4.69	16.5
9/11/2005	10:45	9/11/05 10:45	4.69	16.6
9/11/2005	11:00	9/11/05 11:00	4.69	16.6
9/11/2005	11:15	9/11/05 11:15	4.69	16.8
9/11/2005	11:30	9/11/05 11:30	4.69	16.9
9/11/2005	11:45	9/11/05 11:45	4.69	17.0
9/11/2005	12:00	9/11/05 12:00	4.70	17.1
9/11/2005	12:15	9/11/05 12:15	4.69	17.2
9/11/2005	12:30	9/11/05 12:30	4.69	17.3
9/11/2005	12:45	9/11/05 12:45	4.69	17.3
9/11/2005	13:00	9/11/05 13:00	4.69	17.3
9/11/2005	13:15	9/11/05 13:15	4.69	17.4
9/11/2005	13:30	9/11/05 13:30	4.69	17.6
9/11/2005	13:45	9/11/05 13:45	4.69	17.8
9/11/2005	14:00	9/11/05 14:00	4.69	18.0
9/11/2005	14:15	9/11/05 14:15	4.69	18.1
9/11/2005	14:30	9/11/05 14:30	4.69	18.2
9/11/2005	14:45	9/11/05 14:45	4.69	18.3
9/11/2005	15:00	9/11/05 15:00	4.69	18.3
9/11/2005	15:15	9/11/05 15:15	4.69	18.2
9/11/2005	15:30	9/11/05 15:30	4.69	18.2
9/11/2005	15:45	9/11/05 15:45	4.69	18.2
9/11/2005	16:00	9/11/05 16:00	4.69	18.1
9/11/2005	16:15	9/11/05 16:15	4.69	18.1
9/11/2005	16:30	9/11/05 16:30	4.69	18.0
9/11/2005	16:45	9/11/05 16:45	4.69	18.0
9/11/2005	17:00	9/11/05 17:00	4.68	18.0
9/11/2005	17:15	9/11/05 17:15	4.68	17.9
9/11/2005	17:30	9/11/05 17:30	4.68	17.9
9/11/2005	17:45	9/11/05 17:45	4.68	17.8
9/11/2005	18:00	9/11/05 18:00	4.68	17.8

9/11/2005	18:15	9/11/05 18:15	4.68	17.7
9/11/2005	18:30	9/11/05 18:30	4.68	17.7
9/11/2005	18:45	9/11/05 18:45	4.69	17.6
9/11/2005	19:00	9/11/05 19:00	4.75	17.5
9/11/2005	19:15	9/11/05 19:15	4.85	17.5
9/11/2005	19:30	9/11/05 19:30	4.93	17.5
9/11/2005	19:45	9/11/05 19:45	4.99	17.4
9/11/2005	20:00	9/11/05 20:00	5.06	17.3
9/11/2005	20:15	9/11/05 20:15	5.13	17.2
9/11/2005	20:30	9/11/05 20:30	5.21	17.1
9/11/2005	20:45	9/11/05 20:45	5.30	17.1
9/11/2005	21:00	9/11/05 21:00	5.39	17.0
9/11/2005	21:15	9/11/05 21:15	5.49	16.9
9/11/2005	21:30	9/11/05 21:30	5.59	16.8
9/11/2005	21:45	9/11/05 21:45	5.70	16.7
9/11/2005	22:00	9/11/05 22:00	5.80	16.7
9/11/2005	22:15	9/11/05 22:15	5.89	16.7
9/11/2005	22:30	9/11/05 22:30	5.94	16.9
9/11/2005	22:45	9/11/05 22:45	5.94	17.1
9/11/2005	23:00	9/11/05 23:00	5.90	17.4
9/11/2005	23:15	9/11/05 23:15	5.85	17.4
9/11/2005	23:30	9/11/05 23:30	5.78	17.4
9/11/2005	23:45	9/11/05 23:45	5.71	17.2
9/12/2005	0:00	9/12/05 0:00	5.63	17.1
9/12/2005	0:15	9/12/05 0:15	5.56	17.0
9/12/2005	0:30	9/12/05 0:30	5.49	16.9
9/12/2005	0:45	9/12/05 0:45	5.43	16.9
9/12/2005	1:00	9/12/05 1:00	5.37	16.8
9/12/2005	1:15	9/12/05 1:15	5.32	16.7
9/12/2005	1:30	9/12/05 1:30	5.27	16.7
9/12/2005	1:45	9/12/05 1:45	5.23	16.7
9/12/2005	2:00	9/12/05 2:00	5.18	16.6
9/12/2005	2:15	9/12/05 2:15	5.14	16.6
9/12/2005	2:30	9/12/05 2:30	5.11	16.5
9/12/2005	2:45	9/12/05 2:45	5.07	16.5
9/12/2005	3:00	9/12/05 3:00	5.04	16.4
9/12/2005	3:15	9/12/05 3:15	5.00	16.4
9/12/2005	3:30	9/12/05 3:30	4.98	16.3
9/12/2005	3:45	9/12/05 3:45	4.95	16.2
9/12/2005	4:00	9/12/05 4:00	4.92	16.1
9/12/2005	4:15	9/12/05 4:15	4.90	16.1
9/12/2005	4:30	9/12/05 4:30	4.88	16.0
9/12/2005	4:45	9/12/05 4:45	4.87	16.0
9/12/2005	5:00	9/12/05 5:00	4.85	15.9
9/12/2005	5:15	9/12/05 5:15	4.83	15.8
9/12/2005	5:30	9/12/05 5:30	4.82	15.8
9/12/2005	5:45	9/12/05 5:45	4.80	15.7
9/12/2005	6:00	9/12/05 6:00	4.79	15.7
9/12/2005	6:15	9/12/05 6:15	4.78	15.6
9/12/2005	6:30	9/12/05 6:30	4.77	15.6
9/12/2005	6:45	9/12/05 6:45	4.76	15.6

9/12/2005	7:00	9/12/05 7:00	4.75	15.6
9/12/2005	7:15	9/12/05 7:15	4.74	15.6
9/12/2005	7:30	9/12/05 7:30	4.73	15.6
9/12/2005	7:45	9/12/05 7:45	4.72	15.8
9/12/2005	8:00	9/12/05 8:00	4.71	15.9
9/12/2005	8:15	9/12/05 8:15	4.71	16.0
9/12/2005	8:30	9/12/05 8:30	4.70	16.2
9/12/2005	8:45	9/12/05 8:45	4.69	16.3
9/12/2005	9:00	9/12/05 9:00	4.69	16.4
9/12/2005	9:15	9/12/05 9:15	4.68	16.6
9/12/2005	9:30	9/12/05 9:30	4.67	16.8
9/12/2005	9:45	9/12/05 9:45	4.67	16.9
9/12/2005	10:00	9/12/05 10:00	4.67	17.1
9/12/2005	10:15	9/12/05 10:15	4.66	17.3
9/12/2005	10:30	9/12/05 10:30	4.66	17.5
9/12/2005	10:45	9/12/05 10:45	4.65	17.7
9/12/2005	11:00	9/12/05 11:00	4.65	17.8
9/12/2005	11:15	9/12/05 11:15	4.65	17.9
9/12/2005	11:30	9/12/05 11:30	4.65	18.1
9/12/2005	11:45	9/12/05 11:45	4.64	18.2
9/12/2005	12:00	9/12/05 12:00	4.64	18.2
9/12/2005	12:15	9/12/05 12:15	4.64	18.2
9/12/2005	12:30	9/12/05 12:30	4.64	18.3
9/12/2005	12:45	9/12/05 12:45	4.64	18.3
9/12/2005	13:00	9/12/05 13:00	4.64	18.4
9/12/2005	13:15	9/12/05 13:15	4.64	18.5
9/12/2005	13:30	9/12/05 13:30	4.64	18.7
9/12/2005	13:45	9/12/05 13:45	4.64	18.9
9/12/2005	14:00	9/12/05 14:00	4.64	19.1
9/12/2005	14:15	9/12/05 14:15	4.63	19.2
9/12/2005	14:30	9/12/05 14:30	4.63	19.2
9/12/2005	14:45	9/12/05 14:45	4.63	19.3
9/12/2005	15:00	9/12/05 15:00	4.62	19.4
9/12/2005	15:15	9/12/05 15:15	4.62	19.4
9/12/2005	15:30	9/12/05 15:30	4.62	19.3
9/12/2005	15:45	9/12/05 15:45	4.61	19.2
9/12/2005	16:00	9/12/05 16:00	4.61	19.2
9/12/2005	16:15	9/12/05 16:15	4.61	19.1
9/12/2005	16:30	9/12/05 16:30	4.61	19.1
9/12/2005	16:45	9/12/05 16:45	4.60	19.1
9/12/2005	17:00	9/12/05 17:00	4.60	19.0
9/12/2005	17:15	9/12/05 17:15	4.60	19.0
9/12/2005	17:30	9/12/05 17:30	4.60	18.9
9/12/2005	17:45	9/12/05 17:45	4.60	18.9
9/12/2005	18:00	9/12/05 18:00	4.60	18.8
9/12/2005	18:15	9/12/05 18:15	4.60	18.7
9/12/2005	18:30	9/12/05 18:30	4.59	18.6
9/12/2005	18:45	9/12/05 18:45	4.59	18.5
9/12/2005	19:00	9/12/05 19:00	4.59	18.4
9/12/2005	19:15	9/12/05 19:15	4.60	18.3
9/12/2005	19:30	9/12/05 19:30	4.60	18.3

9/12/2005	19:45	9/12/05 19:45	4.62	18.2
9/12/2005	20:00	9/12/05 20:00	4.70	18.1
9/12/2005	20:15	9/12/05 20:15	4.80	18.1
9/12/2005	20:30	9/12/05 20:30	4.89	18.0
9/12/2005	20:45	9/12/05 20:45	5.00	17.9
9/12/2005	21:00	9/12/05 21:00	5.12	17.8
9/12/2005	21:15	9/12/05 21:15	5.24	17.7
9/12/2005	21:30	9/12/05 21:30	5.36	17.6
9/12/2005	21:45	9/12/05 21:45	5.48	17.5
9/12/2005	22:00	9/12/05 22:00	5.60	17.4
9/12/2005	22:15	9/12/05 22:15	5.72	17.4
9/12/2005	22:30	9/12/05 22:30	5.84	17.5
9/12/2005	22:45	9/12/05 22:45	5.96	17.8
9/12/2005	23:00	9/12/05 23:00	6.07	18.0
9/12/2005	23:15	9/12/05 23:15	6.18	18.1
9/12/2005	23:30	9/12/05 23:30	6.26	18.1
9/12/2005	23:45	9/12/05 23:45	6.31	18.1
9/13/2005	0:00	9/13/05 0:00	6.30	17.6
9/13/2005	0:15	9/13/05 0:15	6.26	17.1
9/13/2005	0:30	9/13/05 0:30	6.18	16.9
9/13/2005	0:45	9/13/05 0:45	6.10	17.1
9/13/2005	1:00	9/13/05 1:00	6.02	17.5
9/13/2005	1:15	9/13/05 1:15	5.93	17.7
9/13/2005	1:30	9/13/05 1:30	5.85	17.7
9/13/2005	1:45	9/13/05 1:45	5.77	17.8
9/13/2005	2:00	9/13/05 2:00	5.70	17.7
9/13/2005	2:15	9/13/05 2:15	5.63	17.7
9/13/2005	2:30	9/13/05 2:30	5.56	17.6
9/13/2005	2:45	9/13/05 2:45	5.50	17.6
9/13/2005	3:00	9/13/05 3:00	5.44	17.5
9/13/2005	3:15	9/13/05 3:15	5.38	17.4
9/13/2005	3:30	9/13/05 3:30	5.32	17.3
9/13/2005	3:45	9/13/05 3:45	5.27	17.2
9/13/2005	4:00	9/13/05 4:00	5.22	17.0
9/13/2005	4:15	9/13/05 4:15	5.18	16.9
9/13/2005	4:30	9/13/05 4:30	5.13	16.9
9/13/2005	4:45	9/13/05 4:45	5.09	16.8
9/13/2005	5:00	9/13/05 5:00	5.05	16.7
9/13/2005	5:15	9/13/05 5:15	5.02	16.6
9/13/2005	5:30	9/13/05 5:30	4.98	16.5
9/13/2005	5:45	9/13/05 5:45	4.95	16.5
9/13/2005	6:00	9/13/05 6:00	4.92	16.4
9/13/2005	6:15	9/13/05 6:15	4.90	16.3
9/13/2005	6:30	9/13/05 6:30	4.88	16.2
9/13/2005	6:45	9/13/05 6:45	4.86	16.1
9/13/2005	7:00	9/13/05 7:00	4.84	16.1
9/13/2005	7:15	9/13/05 7:15	4.82	16.0
9/13/2005	7:30	9/13/05 7:30	4.80	16.1
9/13/2005	7:45	9/13/05 7:45	4.79	16.2
9/13/2005	8:00	9/13/05 8:00	4.77	16.3
9/13/2005	8:15	9/13/05 8:15	4.76	16.3

9/13/2005	8:30	9/13/05 8:30	4.74	16.3
9/13/2005	8:45	9/13/05 8:45	4.73	16.5
9/13/2005	9:00	9/13/05 9:00	4.72	16.6
9/13/2005	9:15	9/13/05 9:15	4.71	16.8
9/13/2005	9:30	9/13/05 9:30	4.70	16.9
9/13/2005	9:45	9/13/05 9:45	4.69	17.1
9/13/2005	10:00	9/13/05 10:00	4.68	17.2
9/13/2005	10:15	9/13/05 10:15	4.68	17.3
9/13/2005	10:30	9/13/05 10:30	4.67	17.4
9/13/2005	10:45	9/13/05 10:45	4.67	17.5
9/13/2005	11:00	9/13/05 11:00	4.66	17.6
9/13/2005	11:15	9/13/05 11:15	4.65	17.8
9/13/2005	11:30	9/13/05 11:30	4.65	17.8
9/13/2005	11:45	9/13/05 11:45	4.64	18.0
9/13/2005	12:00	9/13/05 12:00	4.64	18.1
9/13/2005	12:15	9/13/05 12:15	4.64	18.0
9/13/2005	12:30	9/13/05 12:30	4.66	18.1
9/13/2005	12:45	9/13/05 12:45	4.66	18.0
9/13/2005	13:00	9/13/05 13:00	4.67	18.1
9/13/2005	13:15	9/13/05 13:15	4.68	18.2
9/13/2005	13:30	9/13/05 13:30	4.69	18.4
9/13/2005	13:45	9/13/05 13:45	4.70	18.6
9/13/2005	14:00	9/13/05 14:00	4.70	18.8
9/13/2005	14:15	9/13/05 14:15	4.70	18.8
9/13/2005	14:30	9/13/05 14:30	4.69	18.9
9/13/2005	14:45	9/13/05 14:45	4.69	18.9
9/13/2005	15:00	9/13/05 15:00	4.69	18.9
9/13/2005	15:15	9/13/05 15:15	4.68	18.9
9/13/2005	15:30	9/13/05 15:30	4.67	18.8
9/13/2005	15:45	9/13/05 15:45	4.67	18.8
9/13/2005	16:00	9/13/05 16:00	4.66	18.9
9/13/2005	16:15	9/13/05 16:15	4.66	18.9
9/13/2005	16:30	9/13/05 16:30	4.65	18.9
9/13/2005	16:45	9/13/05 16:45	4.65	18.9
9/13/2005	17:00	9/13/05 17:00	4.64	18.9
9/13/2005	17:15	9/13/05 17:15	4.64	19.0
9/13/2005	17:30	9/13/05 17:30	4.63	19.0
9/13/2005	17:45	9/13/05 17:45	4.63	19.0
9/13/2005	18:00	9/13/05 18:00	4.62	19.0
9/13/2005	18:15	9/13/05 18:15	4.62	19.0
9/13/2005	18:30	9/13/05 18:30	4.61	19.0
9/13/2005	18:45	9/13/05 18:45	4.61	18.9
9/13/2005	19:00	9/13/05 19:00	4.60	18.9
9/13/2005	19:15	9/13/05 19:15	4.60	18.9
9/13/2005	19:30	9/13/05 19:30	4.59	18.8
9/13/2005	19:45	9/13/05 19:45	4.59	18.8
9/13/2005	20:00	9/13/05 20:00	4.59	18.8
9/13/2005	20:15	9/13/05 20:15	4.58	18.7
9/13/2005	20:30	9/13/05 20:30	4.58	18.7
9/13/2005	20:45	9/13/05 20:45	4.58	18.7
9/13/2005	21:00	9/13/05 21:00	4.58	18.6

9/13/2005	21:15	9/13/05 21:15	4.62	18.6
9/13/2005	21:30	9/13/05 21:30	4.73	18.5
9/13/2005	21:45	9/13/05 21:45	4.83	18.5
9/13/2005	22:00	9/13/05 22:00	4.96	18.5
9/13/2005	22:15	9/13/05 22:15	5.10	18.3
9/13/2005	22:30	9/13/05 22:30	5.24	18.0
9/13/2005	22:45	9/13/05 22:45	5.39	17.8
9/13/2005	23:00	9/13/05 23:00	5.53	17.6
9/13/2005	23:15	9/13/05 23:15	5.66	17.4
9/13/2005	23:30	9/13/05 23:30	5.79	17.3
9/13/2005	23:45	9/13/05 23:45	5.92	17.4
9/14/2005	0:00	9/14/05 0:00	6.05	17.6
9/14/2005	0:15	9/14/05 0:15	6.17	17.8
9/14/2005	0:30	9/14/05 0:30	6.28	17.8
9/14/2005	0:45	9/14/05 0:45	6.38	17.7
9/14/2005	1:00	9/14/05 1:00	6.46	17.2
9/14/2005	1:15	9/14/05 1:15	6.46	16.5
9/14/2005	1:30	9/14/05 1:30	6.43	16.0
9/14/2005	1:45	9/14/05 1:45	6.37	15.8
9/14/2005	2:00	9/14/05 2:00	6.28	15.9
9/14/2005	2:15	9/14/05 2:15	6.19	16.3
9/14/2005	2:30	9/14/05 2:30	6.09	16.7
9/14/2005	2:45	9/14/05 2:45	6.00	17.0
9/14/2005	3:00	9/14/05 3:00	5.92	17.2
9/14/2005	3:15	9/14/05 3:15	5.84	17.3
9/14/2005	3:30	9/14/05 3:30	5.77	17.4
9/14/2005	3:45	9/14/05 3:45	5.70	17.5
9/14/2005	4:00	9/14/05 4:00	5.63	17.5
9/14/2005	4:15	9/14/05 4:15	5.57	17.5
9/14/2005	4:30	9/14/05 4:30	5.50	17.4
9/14/2005	4:45	9/14/05 4:45	5.44	17.4
9/14/2005	5:00	9/14/05 5:00	5.38	17.4
9/14/2005	5:15	9/14/05 5:15	5.32	17.3
9/14/2005	5:30	9/14/05 5:30	5.27	17.3
9/14/2005	5:45	9/14/05 5:45	5.22	17.2
9/14/2005	6:00	9/14/05 6:00	5.17	17.2
9/14/2005	6:15	9/14/05 6:15	5.12	17.2
9/14/2005	6:30	9/14/05 6:30	5.08	17.1
9/14/2005	6:45	9/14/05 6:45	5.04	17.1
9/14/2005	7:00	9/14/05 7:00	5.01	17.0
9/14/2005	7:15	9/14/05 7:15	4.97	17.0
9/14/2005	7:30	9/14/05 7:30	4.94	17.0
9/14/2005	7:45	9/14/05 7:45	4.92	17.0
9/14/2005	8:00	9/14/05 8:00	4.89	17.0
9/14/2005	8:15	9/14/05 8:15	4.87	17.0
9/14/2005	8:30	9/14/05 8:30	4.84	17.0
9/14/2005	8:45	9/14/05 8:45	4.83	17.0
9/14/2005	9:00	9/14/05 9:00	4.80	17.1
9/14/2005	9:15	9/14/05 9:15	4.78	17.2
9/14/2005	9:30	9/14/05 9:30	4.77	17.3
9/14/2005	9:45	9/14/05 9:45	4.75	17.4

9/14/2005	10:00	9/14/05 10:00	4.74	17.5
9/14/2005	10:15	9/14/05 10:15	4.73	17.6
9/14/2005	10:30	9/14/05 10:30	4.72	17.8
9/14/2005	10:45	9/14/05 10:45	4.70	17.8
9/14/2005	11:00	9/14/05 11:00	4.70	17.9
9/14/2005	11:15	9/14/05 11:15	4.69	18.0
9/14/2005	11:30	9/14/05 11:30	4.68	18.2
9/14/2005	11:45	9/14/05 11:45	4.67	18.3
9/14/2005	12:00	9/14/05 12:00	4.67	18.3
9/14/2005	12:15	9/14/05 12:15	4.66	18.2
9/14/2005	12:30	9/14/05 12:30	4.66	18.3
9/14/2005	12:45	9/14/05 12:45	4.67	18.3
9/14/2005	13:00	9/14/05 13:00	4.73	18.4
9/14/2005	13:15	9/14/05 13:15	4.82	18.4
9/14/2005	13:30	9/14/05 13:30	4.89	18.4
9/14/2005	13:45	9/14/05 13:45	4.91	18.7
9/14/2005	14:00	9/14/05 14:00	4.99	19.2
9/14/2005	14:15	9/14/05 14:15	5.03	19.5
9/14/2005	14:30	9/14/05 14:30	5.07	19.9
9/14/2005	14:45	9/14/05 14:45	5.09	20.2
9/14/2005	15:00	9/14/05 15:00	5.13	20.2
9/14/2005	15:15	9/14/05 15:15	5.12	20.3
9/14/2005	15:30	9/14/05 15:30	5.09	20.2
9/14/2005	15:45	9/14/05 15:45	5.08	20.0
9/14/2005	16:00	9/14/05 16:00	5.06	19.7
9/14/2005	16:15	9/14/05 16:15	5.04	19.6
9/14/2005	16:30	9/14/05 16:30	5.01	19.5
9/14/2005	16:45	9/14/05 16:45	4.99	19.5
9/14/2005	17:00	9/14/05 17:00	4.96	19.4
9/14/2005	17:15	9/14/05 17:15	4.94	19.3
9/14/2005	17:30	9/14/05 17:30	4.92	19.1
9/14/2005	17:45	9/14/05 17:45	4.89	19.1
9/14/2005	18:00	9/14/05 18:00	4.87	19.0
9/14/2005	18:15	9/14/05 18:15	4.85	18.9
9/14/2005	18:30	9/14/05 18:30	4.83	18.9
9/14/2005	18:45	9/14/05 18:45	4.81	18.8
9/14/2005	19:00	9/14/05 19:00	4.79	18.8
9/14/2005	19:15	9/14/05 19:15	4.77	18.8
9/14/2005	19:30	9/14/05 19:30	4.75	18.8
9/14/2005	19:45	9/14/05 19:45	4.74	18.8
9/14/2005	20:00	9/14/05 20:00	4.72	18.8
9/14/2005	20:15	9/14/05 20:15	4.71	18.8
9/14/2005	20:30	9/14/05 20:30	4.70	18.8
9/14/2005	20:45	9/14/05 20:45	4.69	18.8
9/14/2005	21:00	9/14/05 21:00	4.68	18.7
9/14/2005	21:15	9/14/05 21:15	4.67	18.7
9/14/2005	21:30	9/14/05 21:30	4.66	18.7
9/14/2005	21:45	9/14/05 21:45	4.65	18.7
9/14/2005	22:00	9/14/05 22:00	4.64	18.7
9/14/2005	22:15	9/14/05 22:15	4.63	18.7
9/14/2005	22:30	9/14/05 22:30	4.63	18.6

9/14/2005	22:45	9/14/05 22:45	4.67	18.6
9/14/2005	23:00	9/14/05 23:00	4.81	18.6
9/14/2005	23:15	9/14/05 23:15	4.92	18.6
9/14/2005	23:30	9/14/05 23:30	5.07	18.5
9/14/2005	23:45	9/14/05 23:45	5.21	18.2
9/15/2005	0:00	9/15/05 0:00	5.35	17.9
9/15/2005	0:15	9/15/05 0:15	5.47	17.7
9/15/2005	0:30	9/15/05 0:30	5.59	17.4
9/15/2005	0:45	9/15/05 0:45	5.69	17.3
9/15/2005	1:00	9/15/05 1:00	5.80	17.3
9/15/2005	1:15	9/15/05 1:15	5.91	17.4
9/15/2005	1:30	9/15/05 1:30	6.02	17.5
9/15/2005	1:45	9/15/05 1:45	6.13	17.6
9/15/2005	2:00	9/15/05 2:00	6.24	17.7
9/15/2005	2:15	9/15/05 2:15	6.32	17.8
9/15/2005	2:30	9/15/05 2:30	6.35	17.7
9/15/2005	2:45	9/15/05 2:45	6.34	17.0
9/15/2005	3:00	9/15/05 3:00	6.27	16.5
9/15/2005	3:15	9/15/05 3:15	6.19	16.5
9/15/2005	3:30	9/15/05 3:30	6.09	16.8
9/15/2005	3:45	9/15/05 3:45	5.99	17.2
9/15/2005	4:00	9/15/05 4:00	5.90	17.5
9/15/2005	4:15	9/15/05 4:15	5.80	17.6
9/15/2005	4:30	9/15/05 4:30	5.72	17.7
9/15/2005	4:45	9/15/05 4:45	5.64	17.7
9/15/2005	5:00	9/15/05 5:00	5.56	17.7
9/15/2005	5:15	9/15/05 5:15	5.49	17.6
9/15/2005	5:30	9/15/05 5:30	5.42	17.6
9/15/2005	5:45	9/15/05 5:45	5.36	17.6
9/15/2005	6:00	9/15/05 6:00	5.30	17.5
9/15/2005	6:15	9/15/05 6:15	5.25	17.5
9/15/2005	6:30	9/15/05 6:30	5.20	17.5
9/15/2005	6:45	9/15/05 6:45	5.15	17.5
9/15/2005	7:00	9/15/05 7:00	5.11	17.5
9/15/2005	7:15	9/15/05 7:15	5.06	17.5
9/15/2005	7:30	9/15/05 7:30	5.03	17.6
9/15/2005	7:45	9/15/05 7:45	4.99	17.6
9/15/2005	8:00	9/15/05 8:00	4.96	17.7
9/15/2005	8:15	9/15/05 8:15	4.92	17.7
9/15/2005	8:30	9/15/05 8:30	4.90	17.7
9/15/2005	8:45	9/15/05 8:45	4.87	17.8
9/15/2005	9:00	9/15/05 9:00	4.85	17.8
9/15/2005	9:15	9/15/05 9:15	4.83	17.8
9/15/2005	9:30	9/15/05 9:30	4.80	18.0
9/15/2005	9:45	9/15/05 9:45	4.79	17.9
9/15/2005	10:00	9/15/05 10:00	4.77	17.8
9/15/2005	10:15	9/15/05 10:15	4.76	17.8
9/15/2005	10:30	9/15/05 10:30	4.75	17.7
9/15/2005	10:45	9/15/05 10:45	4.74	17.7
9/15/2005	11:00	9/15/05 11:00	4.72	17.6
9/15/2005	11:15	9/15/05 11:15	4.71	17.7

9/15/2005	11:30	9/15/05 11:30	4.70	17.8
9/15/2005	11:45	9/15/05 11:45	4.69	17.8
9/15/2005	12:00	9/15/05 12:00	4.68	17.8
9/15/2005	12:15	9/15/05 12:15	4.67	17.8
9/15/2005	12:30	9/15/05 12:30	4.66	17.8
9/15/2005	12:45	9/15/05 12:45	4.65	17.8
9/15/2005	13:00	9/15/05 13:00	4.65	17.7
9/15/2005	13:15	9/15/05 13:15	4.64	17.8
9/15/2005	13:30	9/15/05 13:30	4.66	17.8
9/15/2005	13:45	9/15/05 13:45	4.76	17.8
9/15/2005	14:00	9/15/05 14:00	4.85	17.8
9/15/2005	14:15	9/15/05 14:15	4.92	17.8
9/15/2005	14:30	9/15/05 14:30	4.99	17.8
9/15/2005	14:45	9/15/05 14:45	5.04	18.0
9/15/2005	15:00	9/15/05 15:00	5.11	18.2
9/15/2005	15:15	9/15/05 15:15	5.17	18.5
9/15/2005	15:30	9/15/05 15:30	5.23	18.7
9/15/2005	15:45	9/15/05 15:45	5.30	18.8
9/15/2005	16:00	9/15/05 16:00	5.35	18.8
9/15/2005	16:15	9/15/05 16:15	5.39	18.7
9/15/2005	16:30	9/15/05 16:30	5.39	18.6
9/15/2005	16:45	9/15/05 16:45	5.37	18.6
9/15/2005	17:00	9/15/05 17:00	5.33	18.5
9/15/2005	17:15	9/15/05 17:15	5.30	18.4
9/15/2005	17:30	9/15/05 17:30	5.26	18.4
9/15/2005	17:45	9/15/05 17:45	5.21	18.3
9/15/2005	18:00	9/15/05 18:00	5.17	18.2
9/15/2005	18:15	9/15/05 18:15	5.13	18.1
9/15/2005	18:30	9/15/05 18:30	5.10	18.1
9/15/2005	18:45	9/15/05 18:45	5.06	17.9
9/15/2005	19:00	9/15/05 19:00	5.03	17.8
9/15/2005	19:15	9/15/05 19:15	4.99	17.7
9/15/2005	19:30	9/15/05 19:30	4.96	17.6
9/15/2005	19:45	9/15/05 19:45	4.93	17.5
9/15/2005	20:00	9/15/05 20:00	4.90	17.4
9/15/2005	20:15	9/15/05 20:15	4.88	17.4
9/15/2005	20:30	9/15/05 20:30	4.85	17.4
9/15/2005	20:45	9/15/05 20:45	4.83	17.4
9/15/2005	21:00	9/15/05 21:00	4.81	17.4
9/15/2005	21:15	9/15/05 21:15	4.79	17.4
9/15/2005	21:30	9/15/05 21:30	4.77	17.4
9/15/2005	21:45	9/15/05 21:45	4.75	17.4
9/15/2005	22:00	9/15/05 22:00	4.74	17.4
9/15/2005	22:15	9/15/05 22:15	4.72	17.4
9/15/2005	22:30	9/15/05 22:30	4.71	17.4
9/15/2005	22:45	9/15/05 22:45	4.70	17.4
9/15/2005	23:00	9/15/05 23:00	4.69	17.4
9/15/2005	23:15	9/15/05 23:15	4.68	17.4
9/15/2005	23:30	9/15/05 23:30	4.67	17.4
9/15/2005	23:45	9/15/05 23:45	4.67	17.3
9/16/2005	0:00	9/16/05 0:00	4.77	17.3

9/16/2005	0:15	9/16/05 0:15	4.90	17.3
9/16/2005	0:30	9/16/05 0:30	5.05	17.3
9/16/2005	0:45	9/16/05 0:45	5.22	17.0
9/16/2005	1:00	9/16/05 1:00	5.38	16.7
9/16/2005	1:15	9/16/05 1:15	5.53	16.4
9/16/2005	1:30	9/16/05 1:30	5.66	16.1
9/16/2005	1:45	9/16/05 1:45	5.78	16.0
9/16/2005	2:00	9/16/05 2:00	5.90	16.0
9/16/2005	2:15	9/16/05 2:15	6.02	16.1
9/16/2005	2:30	9/16/05 2:30	6.15	16.2
9/16/2005	2:45	9/16/05 2:45	6.29	16.3
9/16/2005	3:00	9/16/05 3:00	6.40	16.3
9/16/2005	3:15	9/16/05 3:15	6.49	16.2
9/16/2005	3:30	9/16/05 3:30	6.56	15.8
9/16/2005	3:45	9/16/05 3:45	6.57	15.3
9/16/2005	4:00	9/16/05 4:00	6.51	14.8
9/16/2005	4:15	9/16/05 4:15	6.42	14.7
9/16/2005	4:30	9/16/05 4:30	6.32	14.8
9/16/2005	4:45	9/16/05 4:45	6.21	15.2
9/16/2005	5:00	9/16/05 5:00	6.09	15.5
9/16/2005	5:15	9/16/05 5:15	5.98	15.7
9/16/2005	5:30	9/16/05 5:30	5.88	15.9
9/16/2005	5:45	9/16/05 5:45	5.79	16.0
9/16/2005	6:00	9/16/05 6:00	5.71	16.1
9/16/2005	6:15	9/16/05 6:15	5.63	16.2
9/16/2005	6:30	9/16/05 6:30	5.56	16.2
9/16/2005	6:45	9/16/05 6:45	5.49	16.2
9/16/2005	7:00	9/16/05 7:00	5.42	16.2
9/16/2005	7:15	9/16/05 7:15	5.36	16.3
9/16/2005	7:30	9/16/05 7:30	5.30	16.3
9/16/2005	7:45	9/16/05 7:45	5.25	16.3
9/16/2005	8:00	9/16/05 8:00	5.20	16.4
9/16/2005	8:15	9/16/05 8:15	5.15	16.5
9/16/2005	8:30	9/16/05 8:30	5.10	16.5
9/16/2005	8:45	9/16/05 8:45	5.06	16.5
9/16/2005	9:00	9/16/05 9:00	5.02	16.5
9/16/2005	9:15	9/16/05 9:15	4.99	16.5
9/16/2005	9:30	9/16/05 9:30	4.96	16.5
9/16/2005	9:45	9/16/05 9:45	4.93	16.5
9/16/2005	10:00	9/16/05 10:00	4.90	16.5
9/16/2005	10:15	9/16/05 10:15	4.87	16.6
9/16/2005	10:30	9/16/05 10:30	4.85	16.7
9/16/2005	10:45	9/16/05 10:45	4.83	16.6
9/16/2005	11:00	9/16/05 11:00	4.81	16.7
9/16/2005	11:15	9/16/05 11:15	4.79	16.7
9/16/2005	11:30	9/16/05 11:30	4.77	16.8
9/16/2005	11:45	9/16/05 11:45	4.76	16.8
9/16/2005	12:00	9/16/05 12:00	4.74	16.9
9/16/2005	12:15	9/16/05 12:15	4.73	16.9
9/16/2005	12:30	9/16/05 12:30	4.72	17.0
9/16/2005	12:45	9/16/05 12:45	4.70	17.0

9/16/2005	13:00	9/16/05 13:00	4.69	17.1
9/16/2005	13:15	9/16/05 13:15	4.69	17.2
9/16/2005	13:30	9/16/05 13:30	4.68	17.2
9/16/2005	13:45	9/16/05 13:45	4.69	17.3
9/16/2005	14:00	9/16/05 14:00	4.81	17.4
9/16/2005	14:15	9/16/05 14:15	4.93	17.4
9/16/2005	14:30	9/16/05 14:30	5.07	17.6
9/16/2005	14:45	9/16/05 14:45	5.20	18.2
9/16/2005	15:00	9/16/05 15:00	5.32	19.0
9/16/2005	15:15	9/16/05 15:15	5.44	19.3
9/16/2005	15:30	9/16/05 15:30	5.56	19.3
9/16/2005	15:45	9/16/05 15:45	5.65	19.0
9/16/2005	16:00	9/16/05 16:00	5.76	18.6
9/16/2005	16:15	9/16/05 16:15	5.86	18.4
9/16/2005	16:30	9/16/05 16:30	5.96	18.2
9/16/2005	16:45	9/16/05 16:45	6.03	18.0
9/16/2005	17:00	9/16/05 17:00	6.03	17.8
9/16/2005	17:15	9/16/05 17:15	5.98	17.6
9/16/2005	17:30	9/16/05 17:30	5.93	17.4
9/16/2005	17:45	9/16/05 17:45	5.87	17.5
9/16/2005	18:00	9/16/05 18:00	5.80	17.6
9/16/2005	18:15	9/16/05 18:15	5.72	17.7
9/16/2005	18:30	9/16/05 18:30	5.65	17.7
9/16/2005	18:45	9/16/05 18:45	5.59	17.7
9/16/2005	19:00	9/16/05 19:00	5.53	17.7
9/16/2005	19:15	9/16/05 19:15	5.47	17.7
9/16/2005	19:30	9/16/05 19:30	5.42	17.7
9/16/2005	19:45	9/16/05 19:45	5.36	17.7
9/16/2005	20:00	9/16/05 20:00	5.31	17.6
9/16/2005	20:15	9/16/05 20:15	5.26	17.6
9/16/2005	20:30	9/16/05 20:30	5.22	17.5
9/16/2005	20:45	9/16/05 20:45	5.17	17.4
9/16/2005	21:00	9/16/05 21:00	5.13	17.3
9/16/2005	21:15	9/16/05 21:15	5.08	17.2
9/16/2005	21:30	9/16/05 21:30	5.04	17.1
9/16/2005	21:45	9/16/05 21:45	5.01	17.1
9/16/2005	22:00	9/16/05 22:00	4.97	17.0
9/16/2005	22:15	9/16/05 22:15	4.94	16.9
9/16/2005	22:30	9/16/05 22:30	4.91	16.9
9/16/2005	22:45	9/16/05 22:45	4.89	16.8
9/16/2005	23:00	9/16/05 23:00	4.86	16.8
9/16/2005	23:15	9/16/05 23:15	4.84	16.7
9/16/2005	23:30	9/16/05 23:30	4.82	16.7
9/16/2005	23:45	9/16/05 23:45	4.80	16.7
9/17/2005	0:00	9/17/05 0:00	4.79	16.7
9/17/2005	0:15	9/17/05 0:15	4.77	16.7
9/17/2005	0:30	9/17/05 0:30	4.76	16.6
9/17/2005	0:45	9/17/05 0:45	4.75	16.6
9/17/2005	1:00	9/17/05 1:00	4.83	16.6
9/17/2005	1:15	9/17/05 1:15	4.98	16.5
9/17/2005	1:30	9/17/05 1:30	5.13	16.5

9/17/2005	1:45	9/17/05 1:45	5.32	16.5
9/17/2005	2:00	9/17/05 2:00	5.52	16.3
9/17/2005	2:15	9/17/05 2:15	5.69	16.2
9/17/2005	2:30	9/17/05 2:30	5.85	16.0
9/17/2005	2:45	9/17/05 2:45	5.98	16.0
9/17/2005	3:00	9/17/05 3:00	6.10	16.0
9/17/2005	3:15	9/17/05 3:15	6.23	16.1
9/17/2005	3:30	9/17/05 3:30	6.35	16.1
9/17/2005	3:45	9/17/05 3:45	6.47	16.2
9/17/2005	4:00	9/17/05 4:00	6.58	16.1
9/17/2005	4:15	9/17/05 4:15	6.66	15.9
9/17/2005	4:30	9/17/05 4:30	6.69	15.4
9/17/2005	4:45	9/17/05 4:45	6.67	14.9
9/17/2005	5:00	9/17/05 5:00	6.59	14.7
9/17/2005	5:15	9/17/05 5:15	6.49	14.8
9/17/2005	5:30	9/17/05 5:30	6.38	15.0
9/17/2005	5:45	9/17/05 5:45	6.26	15.3
9/17/2005	6:00	9/17/05 6:00	6.14	15.5
9/17/2005	6:15	9/17/05 6:15	6.04	15.7
9/17/2005	6:30	9/17/05 6:30	5.94	15.8
9/17/2005	6:45	9/17/05 6:45	5.85	15.9
9/17/2005	7:00	9/17/05 7:00	5.76	16.0
9/17/2005	7:15	9/17/05 7:15	5.68	16.0
9/17/2005	7:30	9/17/05 7:30	5.61	16.0
9/17/2005	7:45	9/17/05 7:45	5.53	16.0
9/17/2005	8:00	9/17/05 8:00	5.47	16.0
9/17/2005	8:15	9/17/05 8:15	5.40	16.0
9/17/2005	8:30	9/17/05 8:30	5.34	16.0
9/17/2005	8:45	9/17/05 8:45	5.29	16.1
9/17/2005	9:00	9/17/05 9:00	5.23	16.1
9/17/2005	9:15	9/17/05 9:15	5.18	16.1
9/17/2005	9:30	9/17/05 9:30	5.13	16.1
9/17/2005	9:45	9/17/05 9:45	5.09	16.1
9/17/2005	10:00	9/17/05 10:00	5.05	16.2
9/17/2005	10:15	9/17/05 10:15	5.02	16.2
9/17/2005	10:30	9/17/05 10:30	4.98	16.2
9/17/2005	10:45	9/17/05 10:45	4.95	16.3
9/17/2005	11:00	9/17/05 11:00	4.92	16.3
9/17/2005	11:15	9/17/05 11:15	4.89	16.2
9/17/2005	11:30	9/17/05 11:30	4.87	16.2
9/17/2005	11:45	9/17/05 11:45	4.85	16.2
9/17/2005	12:00	9/17/05 12:00	4.83	16.2
9/17/2005	12:15	9/17/05 12:15	4.81	16.3
9/17/2005	12:30	9/17/05 12:30	4.79	16.3
9/17/2005	12:45	9/17/05 12:45	4.77	16.3
9/17/2005	13:00	9/17/05 13:00	4.76	16.4
9/17/2005	13:15	9/17/05 13:15	4.74	16.5
9/17/2005	13:30	9/17/05 13:30	4.73	16.6
9/17/2005	13:45	9/17/05 13:45	4.72	16.8
9/17/2005	14:00	9/17/05 14:00	4.71	16.9
9/17/2005	14:15	9/17/05 14:15	4.71	17.0

9/17/2005	14:30	9/17/05 14:30	4.78	17.1
9/17/2005	14:45	9/17/05 14:45	4.93	17.1
9/17/2005	15:00	9/17/05 15:00	5.07	17.2
9/17/2005	15:15	9/17/05 15:15	5.22	17.6
9/17/2005	15:30	9/17/05 15:30	5.35	18.2
9/17/2005	15:45	9/17/05 15:45	5.48	18.8
9/17/2005	16:00	9/17/05 16:00	5.60	19.0
9/17/2005	16:15	9/17/05 16:15	5.71	18.8
9/17/2005	16:30	9/17/05 16:30	5.83	18.4
9/17/2005	16:45	9/17/05 16:45	5.94	18.1
9/17/2005	17:00	9/17/05 17:00	6.06	17.9
9/17/2005	17:15	9/17/05 17:15	6.13	17.7
9/17/2005	17:30	9/17/05 17:30	6.18	17.6
9/17/2005	17:45	9/17/05 17:45	6.19	17.5
9/17/2005	18:00	9/17/05 18:00	6.13	17.3
9/17/2005	18:15	9/17/05 18:15	6.06	17.1
9/17/2005	18:30	9/17/05 18:30	5.99	17.2
9/17/2005	18:45	9/17/05 18:45	5.90	17.3
9/17/2005	19:00	9/17/05 19:00	5.81	17.4
9/17/2005	19:15	9/17/05 19:15	5.73	17.5
9/17/2005	19:30	9/17/05 19:30	5.66	17.5
9/17/2005	19:45	9/17/05 19:45	5.59	17.5
9/17/2005	20:00	9/17/05 20:00	5.53	17.5
9/17/2005	20:15	9/17/05 20:15	5.47	17.5
9/17/2005	20:30	9/17/05 20:30	5.42	17.5
9/17/2005	20:45	9/17/05 20:45	5.36	17.5
9/17/2005	21:00	9/17/05 21:00	5.31	17.4
9/17/2005	21:15	9/17/05 21:15	5.26	17.4
9/17/2005	21:30	9/17/05 21:30	5.21	17.3
9/17/2005	21:45	9/17/05 21:45	5.17	17.2
9/17/2005	22:00	9/17/05 22:00	5.13	17.1
9/17/2005	22:15	9/17/05 22:15	5.09	16.9
9/17/2005	22:30	9/17/05 22:30	5.05	16.8
9/17/2005	22:45	9/17/05 22:45	5.02	16.8
9/17/2005	23:00	9/17/05 23:00	4.98	16.7
9/17/2005	23:15	9/17/05 23:15	4.95	16.6
9/17/2005	23:30	9/17/05 23:30	4.93	16.6
9/17/2005	23:45	9/17/05 23:45	4.90	16.6
9/18/2005	0:00	9/18/05 0:00	4.88	16.5
9/18/2005	0:15	9/18/05 0:15	4.86	16.5
9/18/2005	0:30	9/18/05 0:30	4.84	16.5
9/18/2005	0:45	9/18/05 0:45	4.82	16.4
9/18/2005	1:00	9/18/05 1:00	4.81	16.4
9/18/2005	1:15	9/18/05 1:15	4.79	16.4
9/18/2005	1:30	9/18/05 1:30	4.78	16.3
9/18/2005	1:45	9/18/05 1:45	4.78	16.2
9/18/2005	2:00	9/18/05 2:00	4.86	16.2
9/18/2005	2:15	9/18/05 2:15	5.03	16.2
9/18/2005	2:30	9/18/05 2:30	5.19	16.1
9/18/2005	2:45	9/18/05 2:45	5.39	16.0
9/18/2005	3:00	9/18/05 3:00	5.60	15.8

9/18/2005	3:15	9/18/05 3:15	5.80	15.5
9/18/2005	3:30	9/18/05 3:30	5.99	15.2
9/18/2005	3:45	9/18/05 3:45	6.16	15.2
9/18/2005	4:00	9/18/05 4:00	6.30	15.4
9/18/2005	4:15	9/18/05 4:15	6.43	15.5
9/18/2005	4:30	9/18/05 4:30	6.56	15.6
9/18/2005	4:45	9/18/05 4:45	6.69	15.6
9/18/2005	5:00	9/18/05 5:00	6.79	15.5
9/18/2005	5:15	9/18/05 5:15	6.85	15.2
9/18/2005	5:30	9/18/05 5:30	6.85	14.9
9/18/2005	5:45	9/18/05 5:45	6.76	14.7
9/18/2005	6:00	9/18/05 6:00	6.67	14.7
9/18/2005	6:15	9/18/05 6:15	6.55	14.8
9/18/2005	6:30	9/18/05 6:30	6.44	14.9
9/18/2005	6:45	9/18/05 6:45	6.32	15.0
9/18/2005	7:00	9/18/05 7:00	6.21	15.2
9/18/2005	7:15	9/18/05 7:15	6.11	15.2
9/18/2005	7:30	9/18/05 7:30	6.02	15.3
9/18/2005	7:45	9/18/05 7:45	5.93	15.4
9/18/2005	8:00	9/18/05 8:00	5.85	15.5
9/18/2005	8:15	9/18/05 8:15	5.77	15.5
9/18/2005	8:30	9/18/05 8:30	5.70	15.6
9/18/2005	8:45	9/18/05 8:45	5.62	15.7
9/18/2005	9:00	9/18/05 9:00	5.55	15.8
9/18/2005	9:15	9/18/05 9:15	5.48	15.9
9/18/2005	9:30	9/18/05 9:30	5.42	16.0
9/18/2005	9:45	9/18/05 9:45	5.36	16.1
9/18/2005	10:00	9/18/05 10:00	5.30	16.2
9/18/2005	10:15	9/18/05 10:15	5.25	16.4
9/18/2005	10:30	9/18/05 10:30	5.20	16.5
9/18/2005	10:45	9/18/05 10:45	5.15	16.5
9/18/2005	11:00	9/18/05 11:00	5.11	16.7
9/18/2005	11:15	9/18/05 11:15	5.08	16.8
9/18/2005	11:30	9/18/05 11:30	5.04	16.9
9/18/2005	11:45	9/18/05 11:45	5.00	16.9
9/18/2005	12:00	9/18/05 12:00	4.97	16.9
9/18/2005	12:15	9/18/05 12:15	4.94	16.8
9/18/2005	12:30	9/18/05 12:30	4.91	16.8
9/18/2005	12:45	9/18/05 12:45	4.89	16.9
9/18/2005	13:00	9/18/05 13:00	4.87	16.9
9/18/2005	13:15	9/18/05 13:15	4.85	17.0
9/18/2005	13:30	9/18/05 13:30	4.83	17.0
9/18/2005	13:45	9/18/05 13:45	4.81	17.1
9/18/2005	14:00	9/18/05 14:00	4.80	17.3
9/18/2005	14:15	9/18/05 14:15	4.78	17.4
9/18/2005	14:30	9/18/05 14:30	4.77	17.4
9/18/2005	14:45	9/18/05 14:45	4.84	17.4
9/18/2005	15:00	9/18/05 15:00	5.01	17.4
9/18/2005	15:15	9/18/05 15:15	5.17	17.4
9/18/2005	15:30	9/18/05 15:30	5.37	17.7
9/18/2005	15:45	9/18/05 15:45	5.57	18.5

9/18/2005	16:00	9/18/05 16:00	5.76	18.9
9/18/2005	16:15	9/18/05 16:15	5.95	18.8
9/18/2005	16:30	9/18/05 16:30	6.11	18.4
9/18/2005	16:45	9/18/05 16:45	6.24	18.1
9/18/2005	17:00	9/18/05 17:00	6.37	18.0
9/18/2005	17:15	9/18/05 17:15	6.49	17.9
9/18/2005	17:30	9/18/05 17:30	6.61	17.8
9/18/2005	17:45	9/18/05 17:45	6.70	17.3
9/18/2005	18:00	9/18/05 18:00	6.77	16.7
9/18/2005	18:15	9/18/05 18:15	6.75	16.1
9/18/2005	18:30	9/18/05 18:30	6.68	15.8
9/18/2005	18:45	9/18/05 18:45	6.59	15.9
9/18/2005	19:00	9/18/05 19:00	6.48	16.1
9/18/2005	19:15	9/18/05 19:15	6.36	16.5
9/18/2005	19:30	9/18/05 19:30	6.25	16.8
9/18/2005	19:45	9/18/05 19:45	6.14	17.1
9/18/2005	20:00	9/18/05 20:00	6.04	17.3
9/18/2005	20:15	9/18/05 20:15	5.96	17.4
9/18/2005	20:30	9/18/05 20:30	5.87	17.5
9/18/2005	20:45	9/18/05 20:45	5.79	17.5
9/18/2005	21:00	9/18/05 21:00	5.72	17.5
9/18/2005	21:15	9/18/05 21:15	5.64	17.5
9/18/2005	21:30	9/18/05 21:30	5.58	17.4
9/18/2005	21:45	9/18/05 21:45	5.51	17.4
9/18/2005	22:00	9/18/05 22:00	5.44	17.4
9/18/2005	22:15	9/18/05 22:15	5.38	17.3
9/18/2005	22:30	9/18/05 22:30	5.32	17.2
9/18/2005	22:45	9/18/05 22:45	5.26	17.1
9/18/2005	23:00	9/18/05 23:00	5.21	17.0
9/18/2005	23:15	9/18/05 23:15	5.16	17.0
9/18/2005	23:30	9/18/05 23:30	5.12	16.9
9/18/2005	23:45	9/18/05 23:45	5.08	16.8
9/19/2005	0:00	9/19/05 0:00	5.04	16.8
9/19/2005	0:15	9/19/05 0:15	5.00	16.7
9/19/2005	0:30	9/19/05 0:30	4.97	16.7
9/19/2005	0:45	9/19/05 0:45	4.94	16.6
9/19/2005	1:00	9/19/05 1:00	4.91	16.5
9/19/2005	1:15	9/19/05 1:15	4.88	16.5
9/19/2005	1:30	9/19/05 1:30	4.86	16.4
9/19/2005	1:45	9/19/05 1:45	4.84	16.3
9/19/2005	2:00	9/19/05 2:00	4.82	16.3
9/19/2005	2:15	9/19/05 2:15	4.80	16.2
9/19/2005	2:30	9/19/05 2:30	4.78	16.1
9/19/2005	2:45	9/19/05 2:45	4.78	16.0
9/19/2005	3:00	9/19/05 3:00	4.80	15.9
9/19/2005	3:15	9/19/05 3:15	4.96	15.8
9/19/2005	3:30	9/19/05 3:30	5.10	15.8
9/19/2005	3:45	9/19/05 3:45	5.27	15.7
9/19/2005	4:00	9/19/05 4:00	5.43	15.5
9/19/2005	4:15	9/19/05 4:15	5.59	15.3
9/19/2005	4:30	9/19/05 4:30	5.73	15.1

9/19/2005	4:45	9/19/05 4:45	5.85	14.9
9/19/2005	5:00	9/19/05 5:00	5.96	15.0
9/19/2005	5:15	9/19/05 5:15	6.06	15.1
9/19/2005	5:30	9/19/05 5:30	6.15	15.2
9/19/2005	5:45	9/19/05 5:45	6.23	15.3
9/19/2005	6:00	9/19/05 6:00	6.28	15.4
9/19/2005	6:15	9/19/05 6:15	6.29	15.5
9/19/2005	6:30	9/19/05 6:30	6.25	15.5
9/19/2005	6:45	9/19/05 6:45	6.17	15.5
9/19/2005	7:00	9/19/05 7:00	6.09	15.5
9/19/2005	7:15	9/19/05 7:15	6.00	15.4
9/19/2005	7:30	9/19/05 7:30	5.91	15.4
9/19/2005	7:45	9/19/05 7:45	5.81	15.4
9/19/2005	8:00	9/19/05 8:00	5.74	15.4
9/19/2005	8:15	9/19/05 8:15	5.66	15.5
9/19/2005	8:30	9/19/05 8:30	5.59	15.6
9/19/2005	8:45	9/19/05 8:45	5.52	15.6
9/19/2005	9:00	9/19/05 9:00	5.46	15.7
9/19/2005	9:15	9/19/05 9:15	5.40	15.8
9/19/2005	9:30	9/19/05 9:30	5.34	16.0
9/19/2005	9:45	9/19/05 9:45	5.29	16.1
9/19/2005	10:00	9/19/05 10:00	5.24	16.2
9/19/2005	10:15	9/19/05 10:15	5.19	16.3
9/19/2005	10:30	9/19/05 10:30	5.14	16.4
9/19/2005	10:45	9/19/05 10:45	5.10	16.5
9/19/2005	11:00	9/19/05 11:00	5.06	16.6
9/19/2005	11:15	9/19/05 11:15	5.02	16.7
9/19/2005	11:30	9/19/05 11:30	4.99	16.8
9/19/2005	11:45	9/19/05 11:45	4.95	16.8
9/19/2005	12:00	9/19/05 12:00	4.92	16.7
9/19/2005	12:15	9/19/05 12:15	4.90	16.6
9/19/2005	12:30	9/19/05 12:30	4.87	16.7
9/19/2005	12:45	9/19/05 12:45	4.85	16.7
9/19/2005	13:00	9/19/05 13:00	4.83	16.8
9/19/2005	13:15	9/19/05 13:15	4.80	16.9
9/19/2005	13:30	9/19/05 13:30	4.78	17.0
9/19/2005	13:45	9/19/05 13:45	4.77	17.2
9/19/2005	14:00	9/19/05 14:00	4.75	17.3
9/19/2005	14:15	9/19/05 14:15	4.74	17.4
9/19/2005	14:30	9/19/05 14:30	4.73	17.4
9/19/2005	14:45	9/19/05 14:45	4.72	17.4
9/19/2005	15:00	9/19/05 15:00	4.72	17.4
9/19/2005	15:15	9/19/05 15:15	4.75	17.3
9/19/2005	15:30	9/19/05 15:30	4.91	17.3
9/19/2005	15:45	9/19/05 15:45	5.04	17.3
9/19/2005	16:00	9/19/05 16:00	5.21	17.6
9/19/2005	16:15	9/19/05 16:15	5.38	18.0
9/19/2005	16:30	9/19/05 16:30	5.53	18.4
9/19/2005	16:45	9/19/05 16:45	5.68	18.5
9/19/2005	17:00	9/19/05 17:00	5.82	18.4
9/19/2005	17:15	9/19/05 17:15	5.94	18.2

9/19/2005	17:30	9/19/05 17:30	6.07	18.1
9/19/2005	17:45	9/19/05 17:45	6.19	17.9
9/19/2005	18:00	9/19/05 18:00	6.32	17.9
9/19/2005	18:15	9/19/05 18:15	6.43	17.8
9/19/2005	18:30	9/19/05 18:30	6.53	17.6
9/19/2005	18:45	9/19/05 18:45	6.59	17.1
9/19/2005	19:00	9/19/05 19:00	6.59	16.5
9/19/2005	19:15	9/19/05 19:15	6.51	16.0
9/19/2005	19:30	9/19/05 19:30	6.41	16.0
9/19/2005	19:45	9/19/05 19:45	6.31	16.2
9/19/2005	20:00	9/19/05 20:00	6.19	16.7
9/19/2005	20:15	9/19/05 20:15	6.07	17.0
9/19/2005	20:30	9/19/05 20:30	5.96	17.2
9/19/2005	20:45	9/19/05 20:45	5.86	17.3
9/19/2005	21:00	9/19/05 21:00	5.77	17.4
9/19/2005	21:15	9/19/05 21:15	5.69	17.5
9/19/2005	21:30	9/19/05 21:30	5.61	17.5
9/19/2005	21:45	9/19/05 21:45	5.54	17.4
9/19/2005	22:00	9/19/05 22:00	5.47	17.4
9/19/2005	22:15	9/19/05 22:15	5.41	17.4
9/19/2005	22:30	9/19/05 22:30	5.35	17.4
9/19/2005	22:45	9/19/05 22:45	5.29	17.4
9/19/2005	23:00	9/19/05 23:00	5.24	17.3
9/19/2005	23:15	9/19/05 23:15	5.19	17.2
9/19/2005	23:30	9/19/05 23:30	5.14	17.2
9/19/2005	23:45	9/19/05 23:45	5.10	17.2
9/20/2005	0:00	9/20/05 0:00	5.05	17.1
9/20/2005	0:15	9/20/05 0:15	5.02	17.1
9/20/2005	0:30	9/20/05 0:30	4.98	17.1
9/20/2005	0:45	9/20/05 0:45	4.95	17.1
9/20/2005	1:00	9/20/05 1:00	4.92	17.1
9/20/2005	1:15	9/20/05 1:15	4.89	17.0
9/20/2005	1:30	9/20/05 1:30	4.87	17.0
9/20/2005	1:45	9/20/05 1:45	4.84	17.0
9/20/2005	2:00	9/20/05 2:00	4.82	16.9
9/20/2005	2:15	9/20/05 2:15	4.80	16.8
9/20/2005	2:30	9/20/05 2:30	4.79	16.8
9/20/2005	2:45	9/20/05 2:45	4.77	16.7
9/20/2005	3:00	9/20/05 3:00	4.75	16.6
9/20/2005	3:15	9/20/05 3:15	4.74	16.5
9/20/2005	3:30	9/20/05 3:30	4.73	16.4
9/20/2005	3:45	9/20/05 3:45	4.72	16.3
9/20/2005	4:00	9/20/05 4:00	4.73	16.3
9/20/2005	4:15	9/20/05 4:15	4.85	16.2
9/20/2005	4:30	9/20/05 4:30	4.98	16.1
9/20/2005	4:45	9/20/05 4:45	5.11	16.0
9/20/2005	5:00	9/20/05 5:00	5.25	15.8
9/20/2005	5:15	9/20/05 5:15	5.38	15.6
9/20/2005	5:30	9/20/05 5:30	5.50	15.5
9/20/2005	5:45	9/20/05 5:45	5.60	15.3
9/20/2005	6:00	9/20/05 6:00	5.69	15.2

9/20/2005	6:15	9/20/05 6:15	5.77	15.1
9/20/2005	6:30	9/20/05 6:30	5.84	15.2
9/20/2005	6:45	9/20/05 6:45	5.90	15.4
9/20/2005	7:00	9/20/05 7:00	5.91	15.6
9/20/2005	7:15	9/20/05 7:15	5.88	15.8
9/20/2005	7:30	9/20/05 7:30	5.83	15.9
9/20/2005	7:45	9/20/05 7:45	5.77	16.0
9/20/2005	8:00	9/20/05 8:00	5.70	15.9
9/20/2005	8:15	9/20/05 8:15	5.64	15.9
9/20/2005	8:30	9/20/05 8:30	5.57	15.9
9/20/2005	8:45	9/20/05 8:45	5.51	16.0
9/20/2005	9:00	9/20/05 9:00	5.44	16.1
9/20/2005	9:15	9/20/05 9:15	5.39	16.2
9/20/2005	9:30	9/20/05 9:30	5.33	16.2
9/20/2005	9:45	9/20/05 9:45	5.28	16.4
9/20/2005	10:00	9/20/05 10:00	5.24	16.4
9/20/2005	10:15	9/20/05 10:15	5.19	16.5
9/20/2005	10:30	9/20/05 10:30	5.14	16.6
9/20/2005	10:45	9/20/05 10:45	5.10	16.8
9/20/2005	11:00	9/20/05 11:00	5.06	16.8
9/20/2005	11:15	9/20/05 11:15	5.03	16.9
9/20/2005	11:30	9/20/05 11:30	4.99	17.0
9/20/2005	11:45	9/20/05 11:45	4.96	17.1
9/20/2005	12:00	9/20/05 12:00	4.93	16.9
9/20/2005	12:15	9/20/05 12:15	4.91	16.7
9/20/2005	12:30	9/20/05 12:30	4.88	16.8
9/20/2005	12:45	9/20/05 12:45	4.86	16.8
9/20/2005	13:00	9/20/05 13:00	4.84	16.9
9/20/2005	13:15	9/20/05 13:15	4.82	16.9
9/20/2005	13:30	9/20/05 13:30	4.80	17.0
9/20/2005	13:45	9/20/05 13:45	4.78	17.0
9/20/2005	14:00	9/20/05 14:00	4.77	17.2
9/20/2005	14:15	9/20/05 14:15	4.76	17.2
9/20/2005	14:30	9/20/05 14:30	4.75	17.3
9/20/2005	14:45	9/20/05 14:45	4.73	17.3
9/20/2005	15:00	9/20/05 15:00	4.72	17.3
9/20/2005	15:15	9/20/05 15:15	4.70	17.2
9/20/2005	15:30	9/20/05 15:30	4.70	17.2
9/20/2005	15:45	9/20/05 15:45	4.76	17.2
9/20/2005	16:00	9/20/05 16:00	4.92	17.2
9/20/2005	16:15	9/20/05 16:15	5.06	17.2
9/20/2005	16:30	9/20/05 16:30	5.22	17.4
9/20/2005	16:45	9/20/05 16:45	5.37	17.5
9/20/2005	17:00	9/20/05 17:00	5.51	17.6
9/20/2005	17:15	9/20/05 17:15	5.66	17.6
9/20/2005	17:30	9/20/05 17:30	5.78	17.6
9/20/2005	17:45	9/20/05 17:45	5.90	17.5
9/20/2005	18:00	9/20/05 18:00	6.03	17.5
9/20/2005	18:15	9/20/05 18:15	6.16	17.4
9/20/2005	18:30	9/20/05 18:30	6.27	17.4
9/20/2005	18:45	9/20/05 18:45	6.43	17.4

9/20/2005	19:00	9/20/05 19:00	6.55	17.3
9/20/2005	19:15	9/20/05 19:15	6.61	16.9
9/20/2005	19:30	9/20/05 19:30	6.61	16.3
9/20/2005	19:45	9/20/05 19:45	6.56	15.9
9/20/2005	20:00	9/20/05 20:00	6.48	15.6
9/20/2005	20:15	9/20/05 20:15	6.37	15.8
9/20/2005	20:30	9/20/05 20:30	6.26	16.1
9/20/2005	20:45	9/20/05 20:45	6.14	16.4
9/20/2005	21:00	9/20/05 21:00	6.03	16.6
9/20/2005	21:15	9/20/05 21:15	5.92	16.8
9/20/2005	21:30	9/20/05 21:30	5.84	16.9
9/20/2005	21:45	9/20/05 21:45	5.75	17.0
9/20/2005	22:00	9/20/05 22:00	5.68	17.0
9/20/2005	22:15	9/20/05 22:15	5.61	17.0
9/20/2005	22:30	9/20/05 22:30	5.54	16.9
9/20/2005	22:45	9/20/05 22:45	5.48	16.9
9/20/2005	23:00	9/20/05 23:00	5.42	16.8
9/20/2005	23:15	9/20/05 23:15	5.37	16.8
9/20/2005	23:30	9/20/05 23:30	5.31	16.7
9/20/2005	23:45	9/20/05 23:45	5.25	16.7
9/21/2005	0:00	9/21/05 0:00	5.20	16.6
9/21/2005	0:15	9/21/05 0:15	5.16	16.6
9/21/2005	0:30	9/21/05 0:30	5.11	16.6
9/21/2005	0:45	9/21/05 0:45	5.07	16.6
9/21/2005	1:00	9/21/05 1:00	5.03	16.5
9/21/2005	1:15	9/21/05 1:15	5.00	16.6
9/21/2005	1:30	9/21/05 1:30	4.97	16.6
9/21/2005	1:45	9/21/05 1:45	4.93	16.6
9/21/2005	2:00	9/21/05 2:00	4.90	16.5
9/21/2005	2:15	9/21/05 2:15	4.88	16.5
9/21/2005	2:30	9/21/05 2:30	4.85	16.4
9/21/2005	2:45	9/21/05 2:45	4.83	16.3
9/21/2005	3:00	9/21/05 3:00	4.81	16.3
9/21/2005	3:15	9/21/05 3:15	4.79	16.2
9/21/2005	3:30	9/21/05 3:30	4.77	16.1
9/21/2005	3:45	9/21/05 3:45	4.76	16.0
9/21/2005	4:00	9/21/05 4:00	4.74	15.9
9/21/2005	4:15	9/21/05 4:15	4.73	15.8
9/21/2005	4:30	9/21/05 4:30	4.72	15.7
9/21/2005	4:45	9/21/05 4:45	4.71	15.6
9/21/2005	5:00	9/21/05 5:00	4.75	15.5
9/21/2005	5:15	9/21/05 5:15	4.88	15.5
9/21/2005	5:30	9/21/05 5:30	4.99	15.4
9/21/2005	5:45	9/21/05 5:45	5.13	15.3
9/21/2005	6:00	9/21/05 6:00	5.25	15.0
9/21/2005	6:15	9/21/05 6:15	5.38	14.7
9/21/2005	6:30	9/21/05 6:30	5.48	14.5
9/21/2005	6:45	9/21/05 6:45	5.56	14.2
9/21/2005	7:00	9/21/05 7:00	5.63	14.1
9/21/2005	7:15	9/21/05 7:15	5.70	14.1
9/21/2005	7:30	9/21/05 7:30	5.69	14.3

9/21/2005	7:45	9/21/05 7:45	5.70	14.8
9/21/2005	8:00	9/21/05 8:00	5.67	15.1
9/21/2005	8:15	9/21/05 8:15	5.63	15.2
9/21/2005	8:30	9/21/05 8:30	5.58	15.2
9/21/2005	8:45	9/21/05 8:45	5.52	15.2
9/21/2005	9:00	9/21/05 9:00	5.46	15.2
9/21/2005	9:15	9/21/05 9:15	5.41	15.2
9/21/2005	9:30	9/21/05 9:30	5.37	15.4
9/21/2005	9:45	9/21/05 9:45	5.32	15.5
9/21/2005	10:00	9/21/05 10:00	5.29	15.6
9/21/2005	10:15	9/21/05 10:15	5.25	15.7
9/21/2005	10:30	9/21/05 10:30	5.20	15.9
9/21/2005	10:45	9/21/05 10:45	5.16	16.0
9/21/2005	11:00	9/21/05 11:00	5.13	16.1
9/21/2005	11:15	9/21/05 11:15	5.09	16.2
9/21/2005	11:30	9/21/05 11:30	5.05	16.4
9/21/2005	11:45	9/21/05 11:45	5.02	16.4
9/21/2005	12:00	9/21/05 12:00	4.99	16.2
9/21/2005	12:15	9/21/05 12:15	4.96	16.2
9/21/2005	12:30	9/21/05 12:30	4.93	16.2
9/21/2005	12:45	9/21/05 12:45	4.91	16.3
9/21/2005	13:00	9/21/05 13:00	4.88	16.4
9/21/2005	13:15	9/21/05 13:15	4.85	16.5
9/21/2005	13:30	9/21/05 13:30	4.84	16.5
9/21/2005	13:45	9/21/05 13:45	4.82	16.6
9/21/2005	14:00	9/21/05 14:00	4.80	16.7
9/21/2005	14:15	9/21/05 14:15	4.78	16.7
9/21/2005	14:30	9/21/05 14:30	4.76	16.7
9/21/2005	14:45	9/21/05 14:45	4.75	16.7
9/21/2005	15:00	9/21/05 15:00	4.74	16.6
9/21/2005	15:15	9/21/05 15:15	4.73	16.5
9/21/2005	15:30	9/21/05 15:30	4.72	16.5
9/21/2005	15:45	9/21/05 15:45	4.71	16.5
9/21/2005	16:00	9/21/05 16:00	4.74	16.5
9/21/2005	16:15	9/21/05 16:15	4.88	16.5
9/21/2005	16:30	9/21/05 16:30	5.01	16.4
9/21/2005	16:45	9/21/05 16:45	5.19	16.5
9/21/2005	17:00	9/21/05 17:00	5.37	16.5
9/21/2005	17:15	9/21/05 17:15	5.56	16.4
9/21/2005	17:30	9/21/05 17:30	5.75	16.6
9/21/2005	17:45	9/21/05 17:45	5.93	16.6
9/21/2005	18:00	9/21/05 18:00	6.09	16.7
9/21/2005	18:15	9/21/05 18:15	6.23	16.7
9/21/2005	18:30	9/21/05 18:30	6.39	16.8
9/21/2005	18:45	9/21/05 18:45	6.54	16.8
9/21/2005	19:00	9/21/05 19:00	6.69	16.6
9/21/2005	19:15	9/21/05 19:15	6.82	16.1
9/21/2005	19:30	9/21/05 19:30	6.93	15.6
9/21/2005	19:45	9/21/05 19:45	6.94	15.2
9/21/2005	20:00	9/21/05 20:00	6.99	14.8
9/21/2005	20:15	9/21/05 20:15	6.91	14.7

9/21/2005	20:30	9/21/05 20:30	6.80	14.7
9/21/2005	20:45	9/21/05 20:45	6.68	14.8
9/21/2005	21:00	9/21/05 21:00	6.57	15.0
9/21/2005	21:15	9/21/05 21:15	6.45	15.1
9/21/2005	21:30	9/21/05 21:30	6.35	15.3
9/21/2005	21:45	9/21/05 21:45	6.26	15.5
9/21/2005	22:00	9/21/05 22:00	6.18	15.7
9/21/2005	22:15	9/21/05 22:15	6.09	15.9
9/21/2005	22:30	9/21/05 22:30	6.02	16.1
9/21/2005	22:45	9/21/05 22:45	5.94	16.2
9/21/2005	23:00	9/21/05 23:00	5.87	16.2
9/21/2005	23:15	9/21/05 23:15	5.80	16.2
9/21/2005	23:30	9/21/05 23:30	5.73	16.2
9/21/2005	23:45	9/21/05 23:45	5.66	16.2
9/22/2005	0:00	9/22/05 0:00	5.58	16.1
9/22/2005	0:15	9/22/05 0:15	5.52	16.1
9/22/2005	0:30	9/22/05 0:30	5.46	16.0
9/22/2005	0:45	9/22/05 0:45	5.40	16.0
9/22/2005	1:00	9/22/05 1:00	5.34	15.9
9/22/2005	1:15	9/22/05 1:15	5.29	15.9
9/22/2005	1:30	9/22/05 1:30	5.24	15.9
9/22/2005	1:45	9/22/05 1:45	5.19	15.9
9/22/2005	2:00	9/22/05 2:00	5.15	15.8
9/22/2005	2:15	9/22/05 2:15	5.10	15.8
9/22/2005	2:30	9/22/05 2:30	5.07	15.8
9/22/2005	2:45	9/22/05 2:45	5.03	15.8
9/22/2005	3:00	9/22/05 3:00	5.00	15.8
9/22/2005	3:15	9/22/05 3:15	4.97	15.8
9/22/2005	3:30	9/22/05 3:30	4.93	15.8
9/22/2005	3:45	9/22/05 3:45	4.91	15.7
9/22/2005	4:00	9/22/05 4:00	4.88	15.7
9/22/2005	4:15	9/22/05 4:15	4.86	15.6
9/22/2005	4:30	9/22/05 4:30	4.83	15.5
9/22/2005	4:45	9/22/05 4:45	4.81	15.4
9/22/2005	5:00	9/22/05 5:00	4.80	15.3
9/22/2005	5:15	9/22/05 5:15	4.78	15.2
9/22/2005	5:30	9/22/05 5:30	4.77	15.2
9/22/2005	5:45	9/22/05 5:45	4.80	15.1
9/22/2005	6:00	9/22/05 6:00	4.91	15.0
9/22/2005	6:15	9/22/05 6:15	5.01	15.0
9/22/2005	6:30	9/22/05 6:30	5.12	14.9
9/22/2005	6:45	9/22/05 6:45	5.24	14.7
9/22/2005	7:00	9/22/05 7:00	5.37	14.5
9/22/2005	7:15	9/22/05 7:15	5.48	14.3
9/22/2005	7:30	9/22/05 7:30	5.57	14.1
9/22/2005	7:45	9/22/05 7:45	5.63	14.0
9/22/2005	8:00	9/22/05 8:00	5.66	14.1
9/22/2005	8:15	9/22/05 8:15	5.67	14.3
9/22/2005	8:30	9/22/05 8:30	5.64	14.7
9/22/2005	8:45	9/22/05 8:45	5.60	14.9
9/22/2005	9:00	9/22/05 9:00	5.56	15.0

9/22/2005	9:15	9/22/05 9:15	5.51	15.0
9/22/2005	9:30	9/22/05 9:30	5.46	15.1
9/22/2005	9:45	9/22/05 9:45	5.41	15.2
9/22/2005	10:00	9/22/05 10:00	5.37	15.3
9/22/2005	10:15	9/22/05 10:15	5.33	15.4
9/22/2005	10:30	9/22/05 10:30	5.29	15.5
9/22/2005	10:45	9/22/05 10:45	5.25	15.6
9/22/2005	11:00	9/22/05 11:00	5.23	15.8
9/22/2005	11:15	9/22/05 11:15	5.19	15.9
9/22/2005	11:30	9/22/05 11:30	5.15	16.0
9/22/2005	11:45	9/22/05 11:45	5.11	16.0
9/22/2005	12:00	9/22/05 12:00	5.08	15.9
9/22/2005	12:15	9/22/05 12:15	5.04	15.8
9/22/2005	12:30	9/22/05 12:30	5.01	15.8
9/22/2005	12:45	9/22/05 12:45	4.98	15.8
9/22/2005	13:00	9/22/05 13:00	4.95	15.9
9/22/2005	13:15	9/22/05 13:15	4.92	16.0
9/22/2005	13:30	9/22/05 13:30	4.90	16.0
9/22/2005	13:45	9/22/05 13:45	4.88	16.1
9/22/2005	14:00	9/22/05 14:00	4.84	16.1
9/22/2005	14:15	9/22/05 14:15	4.83	16.0
9/22/2005	14:30	9/22/05 14:30	4.82	16.0
9/22/2005	14:45	9/22/05 14:45	4.80	16.0
9/22/2005	15:00	9/22/05 15:00	4.78	15.9
9/22/2005	15:15	9/22/05 15:15	4.76	15.9
9/22/2005	15:30	9/22/05 15:30	4.75	15.9
9/22/2005	15:45	9/22/05 15:45	4.74	15.9
9/22/2005	16:00	9/22/05 16:00	4.73	15.9
9/22/2005	16:15	9/22/05 16:15	4.72	15.9
9/22/2005	16:30	9/22/05 16:30	4.72	15.9
9/22/2005	16:45	9/22/05 16:45	4.81	15.9
9/22/2005	17:00	9/22/05 17:00	4.94	15.8
9/22/2005	17:15	9/22/05 17:15	5.08	15.8
9/22/2005	17:30	9/22/05 17:30	5.25	15.8
9/22/2005	17:45	9/22/05 17:45	5.40	15.8
9/22/2005	18:00	9/22/05 18:00	5.57	15.8
9/22/2005	18:15	9/22/05 18:15	5.71	15.8
9/22/2005	18:30	9/22/05 18:30	5.84	15.8
9/22/2005	18:45	9/22/05 18:45	5.95	15.8
9/22/2005	19:00	9/22/05 19:00	6.07	15.9
9/22/2005	19:15	9/22/05 19:15	6.18	15.9
9/22/2005	19:30	9/22/05 19:30	6.31	16.0
9/22/2005	19:45	9/22/05 19:45	6.42	16.1
9/22/2005	20:00	9/22/05 20:00	6.52	16.1
9/22/2005	20:15	9/22/05 20:15	6.59	16.0
9/22/2005	20:30	9/22/05 20:30	6.60	15.6
9/22/2005	20:45	9/22/05 20:45	6.56	15.2
9/22/2005	21:00	9/22/05 21:00	6.46	15.0
9/22/2005	21:15	9/22/05 21:15	6.39	15.1
9/22/2005	21:30	9/22/05 21:30	6.28	15.3
9/22/2005	21:45	9/22/05 21:45	6.18	15.5

9/22/2005	22:00	9/22/05 22:00	6.08	15.7
9/22/2005	22:15	9/22/05 22:15	5.99	15.8
9/22/2005	22:30	9/22/05 22:30	5.91	15.8
9/22/2005	22:45	9/22/05 22:45	5.83	15.8
9/22/2005	23:00	9/22/05 23:00	5.76	15.8
9/22/2005	23:15	9/22/05 23:15	5.68	15.7
9/22/2005	23:30	9/22/05 23:30	5.61	15.7
9/22/2005	23:45	9/22/05 23:45	5.55	15.6
9/23/2005	0:00	9/23/05 0:00	5.48	15.6
9/23/2005	0:15	9/23/05 0:15	5.42	15.5
9/23/2005	0:30	9/23/05 0:30	5.37	15.4
9/23/2005	0:45	9/23/05 0:45	5.31	15.3
9/23/2005	1:00	9/23/05 1:00	5.25	15.3
9/23/2005	1:15	9/23/05 1:15	5.21	15.2
9/23/2005	1:30	9/23/05 1:30	5.16	15.2
9/23/2005	1:45	9/23/05 1:45	5.12	15.2
9/23/2005	2:00	9/23/05 2:00	5.07	15.2
9/23/2005	2:15	9/23/05 2:15	5.04	15.2
9/23/2005	2:30	9/23/05 2:30	5.00	15.2
9/23/2005	2:45	9/23/05 2:45	4.97	15.3
9/23/2005	3:00	9/23/05 3:00	4.94	15.3
9/23/2005	3:15	9/23/05 3:15	4.91	15.3
9/23/2005	3:30	9/23/05 3:30	4.88	15.3
9/23/2005	3:45	9/23/05 3:45	4.85	15.3
9/23/2005	4:00	9/23/05 4:00	4.83	15.2
9/23/2005	4:15	9/23/05 4:15	4.81	15.2
9/23/2005	4:30	9/23/05 4:30	4.79	15.1
9/23/2005	4:45	9/23/05 4:45	4.77	15.0
9/23/2005	5:00	9/23/05 5:00	4.75	14.9
9/23/2005	5:15	9/23/05 5:15	4.74	14.9
9/23/2005	5:30	9/23/05 5:30	4.72	14.8
9/23/2005	5:45	9/23/05 5:45	4.71	14.7
9/23/2005	6:00	9/23/05 6:00	4.70	14.6
9/23/2005	6:15	9/23/05 6:15	4.69	14.5
9/23/2005	6:30	9/23/05 6:30	4.68	14.4
9/23/2005	6:45	9/23/05 6:45	4.67	14.4
9/23/2005	7:00	9/23/05 7:00	4.67	14.3
9/23/2005	7:15	9/23/05 7:15	4.70	14.3
9/23/2005	7:30	9/23/05 7:30	4.80	14.3
9/23/2005	7:45	9/23/05 7:45	4.87	14.3
9/23/2005	8:00	9/23/05 8:00	4.94	14.3
9/23/2005	8:15	9/23/05 8:15	4.98	14.4
9/23/2005	8:30	9/23/05 8:30	5.02	14.4
9/23/2005	9:00	9/23/05 9:00	5.08	14.5
9/23/2005	9:15	9/23/05 9:15	5.09	14.6
9/23/2005	9:30	9/23/05 9:30	5.08	14.8
9/23/2005	9:45	9/23/05 9:45	5.07	15.0
9/23/2005	10:00	9/23/05 10:00	5.05	15.1
9/23/2005	10:15	9/23/05 10:15	5.03	15.2
9/23/2005	10:30	9/23/05 10:30	4.99	15.4
9/23/2005	10:45	9/23/05 10:45	4.97	15.6

9/23/2005	11:00	9/23/05 11:00	4.95	15.7
9/23/2005	11:15	9/23/05 11:15	4.93	15.8
9/23/2005	11:30	9/23/05 11:30	4.92	16.0
9/23/2005	11:45	9/23/05 11:45	4.90	16.0
9/23/2005	12:00	9/23/05 12:00	4.88	15.7
9/23/2005	12:15	9/23/05 12:15	4.86	15.6
9/23/2005	12:30	9/23/05 12:30	4.84	15.7
9/23/2005	12:45	9/23/05 12:45	4.82	15.7
9/23/2005	13:00	9/23/05 13:00	4.81	15.7
9/23/2005	13:15	9/23/05 13:15	4.78	15.7
9/23/2005	13:30	9/23/05 13:30	4.78	15.7
9/23/2005	13:45	9/23/05 13:45	4.76	15.8
9/23/2005	14:00	9/23/05 14:00	4.74	15.9
9/23/2005	14:15	9/23/05 14:15	4.74	16.0
9/23/2005	14:30	9/23/05 14:30	4.72	16.0
9/23/2005	14:45	9/23/05 14:45	4.71	15.9
9/23/2005	15:00	9/23/05 15:00	4.69	15.8
9/23/2005	15:15	9/23/05 15:15	4.68	15.7
9/23/2005	15:30	9/23/05 15:30	4.66	15.7
9/23/2005	15:45	9/23/05 15:45	4.66	15.6
9/23/2005	16:00	9/23/05 16:00	4.65	15.6
9/23/2005	16:15	9/23/05 16:15	4.65	15.6
9/23/2005	16:30	9/23/05 16:30	4.65	15.6
9/23/2005	16:45	9/23/05 16:45	4.64	15.6
9/23/2005	17:00	9/23/05 17:00	4.65	15.6
9/23/2005	17:15	9/23/05 17:15	4.73	15.6
9/23/2005	17:30	9/23/05 17:30	4.85	15.6
9/23/2005	17:45	9/23/05 17:45	4.99	15.6
9/23/2005	18:00	9/23/05 18:00	5.15	15.5
9/23/2005	18:15	9/23/05 18:15	5.32	15.3
9/23/2005	18:30	9/23/05 18:30	5.49	15.2
9/23/2005	18:45	9/23/05 18:45	5.64	15.1
9/23/2005	19:00	9/23/05 19:00	5.76	15.1
9/23/2005	19:15	9/23/05 19:15	5.88	15.2
9/23/2005	19:30	9/23/05 19:30	6.01	15.3
9/23/2005	19:45	9/23/05 19:45	6.13	15.5
9/23/2005	20:00	9/23/05 20:00	6.25	15.6
9/23/2005	20:15	9/23/05 20:15	6.37	15.7
9/23/2005	20:30	9/23/05 20:30	6.48	15.7
9/23/2005	20:45	9/23/05 20:45	6.56	15.6
9/23/2005	21:00	9/23/05 21:00	6.59	15.3
9/23/2005	21:15	9/23/05 21:15	6.56	15.0
9/23/2005	21:30	9/23/05 21:30	6.49	14.8
9/23/2005	21:45	9/23/05 21:45	6.42	14.8
9/23/2005	22:00	9/23/05 22:00	6.33	14.9
9/23/2005	22:15	9/23/05 22:15	6.23	15.1
9/23/2005	22:30	9/23/05 22:30	6.14	15.2
9/23/2005	22:45	9/23/05 22:45	6.06	15.2
9/23/2005	23:00	9/23/05 23:00	5.98	15.3
9/23/2005	23:15	9/23/05 23:15	5.90	15.3
9/23/2005	23:30	9/23/05 23:30	5.82	15.3

9/23/2005	23:45	9/23/05 23:45	5.75	15.3
9/24/2005	0:00	9/24/05 0:00	5.68	15.3
9/24/2005	0:15	9/24/05 0:15	5.62	15.2
9/24/2005	0:30	9/24/05 0:30	5.55	15.1
9/24/2005	0:45	9/24/05 0:45	5.49	15.0
9/24/2005	1:00	9/24/05 1:00	5.42	14.9
9/24/2005	1:15	9/24/05 1:15	5.37	14.9
9/24/2005	1:30	9/24/05 1:30	5.31	14.8
9/24/2005	1:45	9/24/05 1:45	5.26	14.7
9/24/2005	2:00	9/24/05 2:00	5.21	14.7
9/24/2005	2:15	9/24/05 2:15	5.16	14.6
9/24/2005	2:30	9/24/05 2:30	5.11	14.6
9/24/2005	2:45	9/24/05 2:45	5.07	14.6
9/24/2005	3:00	9/24/05 3:00	5.03	14.6
9/24/2005	3:15	9/24/05 3:15	5.00	14.6
9/24/2005	3:30	9/24/05 3:30	4.96	14.6
9/24/2005	3:45	9/24/05 3:45	4.93	14.6
9/24/2005	4:00	9/24/05 4:00	4.90	14.6
9/24/2005	4:15	9/24/05 4:15	4.88	14.6
9/24/2005	4:30	9/24/05 4:30	4.85	14.5
9/24/2005	4:45	9/24/05 4:45	4.83	14.5
9/24/2005	5:00	9/24/05 5:00	4.81	14.4
9/24/2005	5:15	9/24/05 5:15	4.79	14.4
9/24/2005	5:30	9/24/05 5:30	4.77	14.3
9/24/2005	5:45	9/24/05 5:45	4.75	14.2
9/24/2005	6:00	9/24/05 6:00	4.74	14.1
9/24/2005	6:15	9/24/05 6:15	4.72	14.0
9/24/2005	6:30	9/24/05 6:30	4.71	13.9
9/24/2005	6:45	9/24/05 6:45	4.70	13.9
9/24/2005	7:00	9/24/05 7:00	4.69	13.7
9/24/2005	7:15	9/24/05 7:15	4.68	13.7
9/24/2005	7:30	9/24/05 7:30	4.67	13.7
9/24/2005	7:45	9/24/05 7:45	4.66	13.8
9/24/2005	8:00	9/24/05 8:00	4.65	13.8
9/24/2005	8:15	9/24/05 8:15	4.64	13.9
9/24/2005	8:30	9/24/05 8:30	4.64	13.9
9/24/2005	8:45	9/24/05 8:45	4.64	14.1
9/24/2005	9:00	9/24/05 9:00	4.65	14.1
9/24/2005	9:15	9/24/05 9:15	4.65	14.2
9/24/2005	9:30	9/24/05 9:30	4.66	14.3
9/24/2005	9:45	9/24/05 9:45	4.66	14.5
9/24/2005	10:00	9/24/05 10:00	4.66	14.6
9/24/2005	10:15	9/24/05 10:15	4.66	14.6
9/24/2005	10:30	9/24/05 10:30	4.65	14.8
9/24/2005	10:45	9/24/05 10:45	4.65	14.9
9/24/2005	11:00	9/24/05 11:00	4.64	15.1
9/24/2005	11:15	9/24/05 11:15	4.63	15.2
9/24/2005	11:30	9/24/05 11:30	4.62	15.4
9/24/2005	11:45	9/24/05 11:45	4.61	15.4
9/24/2005	12:00	9/24/05 12:00	4.61	15.1
9/24/2005	12:15	9/24/05 12:15	4.61	15.0

9/24/2005	12:30	9/24/05 12:30	4.60	15.0
9/24/2005	12:45	9/24/05 12:45	4.59	15.0
9/24/2005	13:00	9/24/05 13:00	4.59	15.1
9/24/2005	13:15	9/24/05 13:15	4.58	15.2
9/24/2005	13:30	9/24/05 13:30	4.58	15.3
9/24/2005	13:45	9/24/05 13:45	4.57	15.4
9/24/2005	14:00	9/24/05 14:00	4.57	15.6
9/24/2005	14:15	9/24/05 14:15	4.56	15.6
9/24/2005	14:30	9/24/05 14:30	4.56	15.6
9/24/2005	14:45	9/24/05 14:45	4.55	15.6
9/24/2005	15:00	9/24/05 15:00	4.55	15.6
9/24/2005	15:15	9/24/05 15:15	4.55	15.4
9/24/2005	15:30	9/24/05 15:30	4.55	15.4
9/24/2005	15:45	9/24/05 15:45	4.54	15.4
9/24/2005	16:00	9/24/05 16:00	4.54	15.4
9/24/2005	16:15	9/24/05 16:15	4.54	15.4
9/24/2005	16:30	9/24/05 16:30	4.54	15.4
9/24/2005	16:45	9/24/05 16:45	4.54	15.4
9/24/2005	17:00	9/24/05 17:00	4.55	15.4
9/24/2005	17:15	9/24/05 17:15	4.54	15.3
9/24/2005	17:30	9/24/05 17:30	4.54	15.3
9/24/2005	17:45	9/24/05 17:45	4.54	15.4
9/24/2005	18:00	9/24/05 18:00	4.54	15.3
9/24/2005	18:15	9/24/05 18:15	4.57	15.3
9/24/2005	18:30	9/24/05 18:30	4.66	15.3
9/24/2005	18:45	9/24/05 18:45	4.75	15.3
9/24/2005	19:00	9/24/05 19:00	4.83	15.3
9/24/2005	19:15	9/24/05 19:15	4.93	15.2
9/24/2005	19:30	9/24/05 19:30	5.02	15.1
9/24/2005	19:45	9/24/05 19:45	5.10	14.9
9/24/2005	20:00	9/24/05 20:00	5.20	14.8
9/24/2005	20:15	9/24/05 20:15	5.30	14.7
9/24/2005	20:30	9/24/05 20:30	5.40	14.6
9/24/2005	20:45	9/24/05 20:45	5.52	14.6
9/24/2005	21:00	9/24/05 21:00	5.62	14.6
9/24/2005	21:15	9/24/05 21:15	5.71	14.7
9/24/2005	21:30	9/24/05 21:30	5.78	14.7
9/24/2005	21:45	9/24/05 21:45	5.82	14.8
9/24/2005	22:00	9/24/05 22:00	5.83	15.0
9/24/2005	22:15	9/24/05 22:15	5.81	15.2
9/24/2005	22:30	9/24/05 22:30	5.77	15.2
9/24/2005	22:45	9/24/05 22:45	5.73	15.2
9/24/2005	23:00	9/24/05 23:00	5.68	15.1
9/24/2005	23:15	9/24/05 23:15	5.62	15.0
9/24/2005	23:30	9/24/05 23:30	5.56	14.9
9/24/2005	23:45	9/24/05 23:45	5.51	14.9
9/25/2005	0:00	9/25/05 0:00	5.46	14.8
9/25/2005	0:15	9/25/05 0:15	5.40	14.8
9/25/2005	0:30	9/25/05 0:30	5.35	14.7
9/25/2005	0:45	9/25/05 0:45	5.30	14.6
9/25/2005	1:00	9/25/05 1:00	5.25	14.6

9/25/2005	1:15	9/25/05 1:15	5.21	14.5
9/25/2005	1:30	9/25/05 1:30	5.16	14.4
9/25/2005	1:45	9/25/05 1:45	5.12	14.4
9/25/2005	2:00	9/25/05 2:00	5.08	14.3
9/25/2005	2:15	9/25/05 2:15	5.04	14.3
9/25/2005	2:30	9/25/05 2:30	5.01	14.3
9/25/2005	2:45	9/25/05 2:45	4.97	14.3
9/25/2005	3:00	9/25/05 3:00	4.94	14.3
9/25/2005	3:15	9/25/05 3:15	4.91	14.4
9/25/2005	3:30	9/25/05 3:30	4.88	14.4
9/25/2005	3:45	9/25/05 3:45	4.86	14.4
9/25/2005	4:00	9/25/05 4:00	4.83	14.3
9/25/2005	4:15	9/25/05 4:15	4.81	14.3
9/25/2005	4:30	9/25/05 4:30	4.79	14.3
9/25/2005	4:45	9/25/05 4:45	4.77	14.3
9/25/2005	5:00	9/25/05 5:00	4.75	14.2
9/25/2005	5:15	9/25/05 5:15	4.74	14.2
9/25/2005	5:30	9/25/05 5:30	4.72	14.1
9/25/2005	5:45	9/25/05 5:45	4.71	14.0
9/25/2005	6:00	9/25/05 6:00	4.70	14.0
9/25/2005	6:15	9/25/05 6:15	4.69	13.9
9/25/2005	6:30	9/25/05 6:30	4.67	13.8
9/25/2005	6:45	9/25/05 6:45	4.66	13.7
9/25/2005	7:00	9/25/05 7:00	4.65	13.6
9/25/2005	7:15	9/25/05 7:15	4.65	13.5
9/25/2005	7:30	9/25/05 7:30	4.64	13.6
9/25/2005	7:45	9/25/05 7:45	4.63	13.6
9/25/2005	8:00	9/25/05 8:00	4.62	13.7
9/25/2005	8:15	9/25/05 8:15	4.61	13.8
9/25/2005	8:30	9/25/05 8:30	4.61	13.8
9/25/2005	8:45	9/25/05 8:45	4.60	13.9
9/25/2005	9:00	9/25/05 9:00	4.59	14.0
9/25/2005	9:15	9/25/05 9:15	4.59	14.0
9/25/2005	9:30	9/25/05 9:30	4.58	14.1
9/25/2005	9:45	9/25/05 9:45	4.57	14.2
9/25/2005	10:00	9/25/05 10:00	4.57	14.3
9/25/2005	10:15	9/25/05 10:15	4.57	14.5
9/25/2005	10:30	9/25/05 10:30	4.56	14.6
9/25/2005	10:45	9/25/05 10:45	4.56	14.7
9/25/2005	11:00	9/25/05 11:00	4.56	14.8
9/25/2005	11:15	9/25/05 11:15	4.56	14.8
9/25/2005	11:30	9/25/05 11:30	4.55	14.9
9/25/2005	11:45	9/25/05 11:45	4.55	14.9
9/25/2005	12:00	9/25/05 12:00	4.55	14.7
9/25/2005	12:15	9/25/05 12:15	4.55	14.7
9/25/2005	12:30	9/25/05 12:30	4.55	14.6
9/25/2005	12:45	9/25/05 12:45	4.54	14.7
9/25/2005	13:00	9/25/05 13:00	4.54	14.8
9/25/2005	13:15	9/25/05 13:15	4.54	14.9
9/25/2005	13:30	9/25/05 13:30	4.54	15.0
9/25/2005	13:45	9/25/05 13:45	4.54	15.1

9/25/2005	14:00	9/25/05 14:00	4.54	15.3
9/25/2005	14:15	9/25/05 14:15	4.53	15.4
9/25/2005	14:30	9/25/05 14:30	4.53	15.5
9/25/2005	14:45	9/25/05 14:45	4.52	15.6
9/25/2005	15:00	9/25/05 15:00	4.52	15.5
9/25/2005	15:15	9/25/05 15:15	4.52	15.4
9/25/2005	15:30	9/25/05 15:30	4.52	15.4
9/25/2005	15:45	9/25/05 15:45	4.52	15.4
9/25/2005	16:00	9/25/05 16:00	4.52	15.4
9/25/2005	16:15	9/25/05 16:15	4.52	15.4
9/25/2005	16:30	9/25/05 16:30	4.52	15.4
9/25/2005	16:45	9/25/05 16:45	4.52	15.5
9/25/2005	17:00	9/25/05 17:00	4.52	15.5
9/25/2005	17:15	9/25/05 17:15	4.52	15.5
9/25/2005	17:30	9/25/05 17:30	4.52	15.5
9/25/2005	17:45	9/25/05 17:45	4.52	15.5
9/25/2005	18:00	9/25/05 18:00	4.51	15.5
9/25/2005	18:15	9/25/05 18:15	4.51	15.4
9/25/2005	18:30	9/25/05 18:30	4.51	15.4
9/25/2005	18:45	9/25/05 18:45	4.51	15.4
9/25/2005	19:00	9/25/05 19:00	4.51	15.4
9/25/2005	19:15	9/25/05 19:15	4.51	15.4
9/25/2005	19:30	9/25/05 19:30	4.51	15.4
9/25/2005	19:45	9/25/05 19:45	4.52	15.4
9/25/2005	20:00	9/25/05 20:00	4.55	15.4
9/25/2005	20:15	9/25/05 20:15	4.62	15.4
9/25/2005	20:30	9/25/05 20:30	4.67	15.5
9/25/2005	20:45	9/25/05 20:45	4.71	15.5
9/25/2005	21:00	9/25/05 21:00	4.75	15.4
9/25/2005	21:15	9/25/05 21:15	4.79	15.3
9/25/2005	21:30	9/25/05 21:30	4.84	15.1
9/25/2005	21:45	9/25/05 21:45	4.89	15.0
9/25/2005	22:00	9/25/05 22:00	4.94	14.9
9/25/2005	22:15	9/25/05 22:15	4.99	14.8
9/25/2005	22:30	9/25/05 22:30	5.03	14.6
9/25/2005	22:45	9/25/05 22:45	5.06	14.5
9/25/2005	23:00	9/25/05 23:00	5.07	14.4
9/25/2005	23:15	9/25/05 23:15	5.05	14.5
9/25/2005	23:30	9/25/05 23:30	5.04	14.6
9/25/2005	23:45	9/25/05 23:45	5.02	14.5
9/26/2005	0:00	9/26/05 0:00	4.99	14.5
9/26/2005	0:15	9/26/05 0:15	4.97	14.4
9/26/2005	0:30	9/26/05 0:30	4.94	14.4
9/26/2005	0:45	9/26/05 0:45	4.91	14.4
9/26/2005	1:00	9/26/05 1:00	4.89	14.4
9/26/2005	1:15	9/26/05 1:15	4.86	14.5
9/26/2005	1:30	9/26/05 1:30	4.84	14.6
9/26/2005	1:45	9/26/05 1:45	4.82	14.6
9/26/2005	2:00	9/26/05 2:00	4.79	14.6
9/26/2005	2:15	9/26/05 2:15	4.78	14.7
9/26/2005	2:30	9/26/05 2:30	4.76	14.6

9/26/2005	2:45	9/26/05 2:45	4.74	14.7
9/26/2005	3:00	9/26/05 3:00	4.72	14.7
9/26/2005	3:15	9/26/05 3:15	4.71	14.7
9/26/2005	3:30	9/26/05 3:30	4.70	14.7
9/26/2005	3:45	9/26/05 3:45	4.68	14.7
9/26/2005	4:00	9/26/05 4:00	4.67	14.7
9/26/2005	4:15	9/26/05 4:15	4.66	14.6
9/26/2005	4:30	9/26/05 4:30	4.65	14.6
9/26/2005	4:45	9/26/05 4:45	4.64	14.5
9/26/2005	5:00	9/26/05 5:00	4.63	14.4
9/26/2005	5:15	9/26/05 5:15	4.62	14.4
9/26/2005	5:30	9/26/05 5:30	4.61	14.3
9/26/2005	5:45	9/26/05 5:45	4.60	14.2
9/26/2005	6:00	9/26/05 6:00	4.60	14.2
9/26/2005	6:15	9/26/05 6:15	4.59	14.1
9/26/2005	6:30	9/26/05 6:30	4.58	14.0
9/26/2005	6:45	9/26/05 6:45	4.58	13.9
9/26/2005	7:00	9/26/05 7:00	4.57	13.8
9/26/2005	7:15	9/26/05 7:15	4.57	13.7
9/26/2005	7:30	9/26/05 7:30	4.57	13.8
9/26/2005	7:45	9/26/05 7:45	4.56	13.8
9/26/2005	8:00	9/26/05 8:00	4.55	13.9
9/26/2005	8:15	9/26/05 8:15	4.55	14.0
9/26/2005	8:30	9/26/05 8:30	4.55	14.1
9/26/2005	8:45	9/26/05 8:45	4.55	14.1
9/26/2005	9:00	9/26/05 9:00	4.54	14.2
9/26/2005	9:15	9/26/05 9:15	4.54	14.3
9/26/2005	9:30	9/26/05 9:30	4.53	14.4
9/26/2005	9:45	9/26/05 9:45	4.53	14.6
9/26/2005	10:00	9/26/05 10:00	4.52	14.7
9/26/2005	10:15	9/26/05 10:15	4.52	14.8
9/26/2005	10:30	9/26/05 10:30	4.52	14.8
9/26/2005	10:45	9/26/05 10:45	4.52	15.0
9/26/2005	11:00	9/26/05 11:00	4.52	15.2
9/26/2005	11:15	9/26/05 11:15	4.51	15.3
9/26/2005	11:30	9/26/05 11:30	4.51	15.4
9/26/2005	11:45	9/26/05 11:45	4.51	15.4
9/26/2005	12:00	9/26/05 12:00	4.51	15.1
9/26/2005	12:15	9/26/05 12:15	4.51	15.0
9/26/2005	12:30	9/26/05 12:30	4.51	15.0
9/26/2005	12:45	9/26/05 12:45	4.52	15.1
9/26/2005	13:00	9/26/05 13:00	4.52	15.2
9/26/2005	13:15	9/26/05 13:15	4.52	15.3
9/26/2005	13:30	9/26/05 13:30	4.52	15.4
9/26/2005	13:45	9/26/05 13:45	4.52	15.4
9/26/2005	14:00	9/26/05 14:00	4.52	15.6
9/26/2005	14:15	9/26/05 14:15	4.52	15.7
9/26/2005	14:30	9/26/05 14:30	4.52	15.7
9/26/2005	14:45	9/26/05 14:45	4.52	15.7
9/26/2005	15:00	9/26/05 15:00	4.52	15.8
9/26/2005	15:15	9/26/05 15:15	4.51	15.7

9/26/2005	15:30	9/26/05 15:30	4.51	15.8
9/26/2005	15:45	9/26/05 15:45	4.51	15.8
9/26/2005	16:00	9/26/05 16:00	4.51	15.9
9/26/2005	16:15	9/26/05 16:15	4.51	15.9
9/26/2005	16:30	9/26/05 16:30	4.51	15.9
9/26/2005	16:45	9/26/05 16:45	4.51	15.9
9/26/2005	17:00	9/26/05 17:00	4.51	15.9
9/26/2005	17:15	9/26/05 17:15	4.51	15.9
9/26/2005	17:30	9/26/05 17:30	4.51	15.8
9/26/2005	17:45	9/26/05 17:45	4.51	15.8
9/26/2005	18:00	9/26/05 18:00	4.51	15.8
9/26/2005	18:15	9/26/05 18:15	4.51	15.7
9/26/2005	18:30	9/26/05 18:30	4.51	15.7
9/26/2005	18:45	9/26/05 18:45	4.51	15.7
9/26/2005	19:00	9/26/05 19:00	4.51	15.7
9/26/2005	19:15	9/26/05 19:15	4.50	15.7
9/26/2005	19:30	9/26/05 19:30	4.51	15.7
9/26/2005	19:45	9/26/05 19:45	4.50	15.7
9/26/2005	20:00	9/26/05 20:00	4.50	15.7
9/26/2005	20:15	9/26/05 20:15	4.50	15.7
9/26/2005	20:30	9/26/05 20:30	4.50	15.7
9/26/2005	20:45	9/26/05 20:45	4.50	15.7
9/26/2005	21:00	9/26/05 21:00	4.50	15.7
9/26/2005	21:15	9/26/05 21:15	4.52	15.7
9/26/2005	21:30	9/26/05 21:30	4.58	15.7
9/26/2005	21:45	9/26/05 21:45	4.65	15.7
9/26/2005	22:00	9/26/05 22:00	4.70	15.8
9/26/2005	22:15	9/26/05 22:15	4.74	15.7
9/26/2005	22:30	9/26/05 22:30	4.78	15.6
9/26/2005	22:45	9/26/05 22:45	4.83	15.5
9/26/2005	23:00	9/26/05 23:00	4.88	15.4
9/26/2005	23:15	9/26/05 23:15	4.94	15.2
9/26/2005	23:30	9/26/05 23:30	4.98	15.1
9/26/2005	23:45	9/26/05 23:45	5.02	15.0
9/27/2005	0:00	9/27/05 0:00	5.05	14.9
9/27/2005	0:15	9/27/05 0:15	5.06	14.8
9/27/2005	0:30	9/27/05 0:30	5.05	14.9
9/27/2005	0:45	9/27/05 0:45	5.04	14.9
9/27/2005	1:00	9/27/05 1:00	5.02	14.9
9/27/2005	1:15	9/27/05 1:15	5.00	14.9
9/27/2005	1:30	9/27/05 1:30	4.98	14.8
9/27/2005	1:45	9/27/05 1:45	4.96	14.8
9/27/2005	2:00	9/27/05 2:00	4.93	14.9
9/27/2005	2:15	9/27/05 2:15	4.91	14.9
9/27/2005	2:30	9/27/05 2:30	4.89	14.9
9/27/2005	2:45	9/27/05 2:45	4.86	15.0
9/27/2005	3:00	9/27/05 3:00	4.84	15.0
9/27/2005	3:15	9/27/05 3:15	4.82	15.1
9/27/2005	3:30	9/27/05 3:30	4.80	15.1
9/27/2005	3:45	9/27/05 3:45	4.78	15.2
9/27/2005	4:00	9/27/05 4:00	4.76	15.2

9/27/2005	4:15	9/27/05 4:15	4.74	15.2
9/27/2005	4:30	9/27/05 4:30	4.72	15.2
9/27/2005	4:45	9/27/05 4:45	4.71	15.3
9/27/2005	5:00	9/27/05 5:00	4.70	15.2
9/27/2005	5:15	9/27/05 5:15	4.68	15.2
9/27/2005	5:30	9/27/05 5:30	4.67	15.1
9/27/2005	5:45	9/27/05 5:45	4.66	15.1
9/27/2005	6:00	9/27/05 6:00	4.65	15.0
9/27/2005	6:15	9/27/05 6:15	4.64	15.0
9/27/2005	6:30	9/27/05 6:30	4.62	14.9
9/27/2005	6:45	9/27/05 6:45	4.62	14.9
9/27/2005	7:00	9/27/05 7:00	4.61	14.8
9/27/2005	7:15	9/27/05 7:15	4.60	14.8
9/27/2005	7:30	9/27/05 7:30	4.59	14.8
9/27/2005	7:45	9/27/05 7:45	4.58	14.7
9/27/2005	8:00	9/27/05 8:00	4.58	14.7
9/27/2005	8:15	9/27/05 8:15	4.57	14.7
9/27/2005	8:30	9/27/05 8:30	4.57	14.7
9/27/2005	8:45	9/27/05 8:45	4.56	14.6
9/27/2005	9:00	9/27/05 9:00	4.56	14.7
9/27/2005	9:15	9/27/05 9:15	4.55	14.6
9/27/2005	9:30	9/27/05 9:30	4.55	14.7
9/27/2005	9:45	9/27/05 9:45	4.55	14.7
9/27/2005	10:00	9/27/05 10:00	4.54	14.6
9/27/2005	10:15	9/27/05 10:15	4.54	14.6
9/27/2005	10:30	9/27/05 10:30	4.53	14.6
9/27/2005	10:45	9/27/05 10:45	4.53	14.6
9/27/2005	11:00	9/27/05 11:00	4.52	14.6
9/27/2005	11:15	9/27/05 11:15	4.52	14.6
9/27/2005	11:30	9/27/05 11:30	4.52	14.7
9/27/2005	11:45	9/27/05 11:45	4.52	14.8
9/27/2005	12:00	9/27/05 12:00	4.52	14.8
9/27/2005	12:15	9/27/05 12:15	4.52	14.8
9/27/2005	12:30	9/27/05 12:30	4.53	14.8
9/27/2005	12:45	9/27/05 12:45	4.55	14.9
9/27/2005	13:00	9/27/05 13:00	4.57	14.8
9/27/2005	13:15	9/27/05 13:15	4.60	14.8
9/27/2005	13:30	9/27/05 13:30	4.61	14.8
9/27/2005	13:45	9/27/05 13:45	4.64	15.0
9/27/2005	14:00	9/27/05 14:00	4.67	15.2
9/27/2005	14:15	9/27/05 14:15	4.67	15.4
9/27/2005	14:30	9/27/05 14:30	4.68	15.5
9/27/2005	14:45	9/27/05 14:45	4.68	15.3
9/27/2005	15:00	9/27/05 15:00	4.68	15.3
9/27/2005	15:15	9/27/05 15:15	4.68	15.4
9/27/2005	15:30	9/27/05 15:30	4.67	15.5
9/27/2005	15:45	9/27/05 15:45	4.67	15.4
9/27/2005	16:00	9/27/05 16:00	4.66	15.3
9/27/2005	16:15	9/27/05 16:15	4.65	15.3
9/27/2005	16:30	9/27/05 16:30	4.65	15.3
9/27/2005	16:45	9/27/05 16:45	4.64	15.3

9/27/2005	17:00	9/27/05 17:00	4.64	15.3
9/27/2005	17:15	9/27/05 17:15	4.63	15.3
9/27/2005	17:30	9/27/05 17:30	4.62	15.3
9/27/2005	17:45	9/27/05 17:45	4.61	15.3
9/27/2005	18:00	9/27/05 18:00	4.60	15.3
9/27/2005	18:15	9/27/05 18:15	4.59	15.3
9/27/2005	18:30	9/27/05 18:30	4.58	15.2
9/27/2005	18:45	9/27/05 18:45	4.58	15.2
9/27/2005	19:00	9/27/05 19:00	4.57	15.1
9/27/2005	19:15	9/27/05 19:15	4.57	15.1
9/27/2005	19:30	9/27/05 19:30	4.56	15.1
9/27/2005	19:45	9/27/05 19:45	4.56	15.1
9/27/2005	20:00	9/27/05 20:00	4.55	15.1
9/27/2005	20:15	9/27/05 20:15	4.55	15.1
9/27/2005	20:30	9/27/05 20:30	4.54	15.1
9/27/2005	20:45	9/27/05 20:45	4.54	15.0
9/27/2005	21:00	9/27/05 21:00	4.53	15.0
9/27/2005	21:15	9/27/05 21:15	4.53	15.0
9/27/2005	21:30	9/27/05 21:30	4.53	15.0
9/27/2005	21:45	9/27/05 21:45	4.52	15.0
9/27/2005	22:00	9/27/05 22:00	4.52	14.9
9/27/2005	22:15	9/27/05 22:15	4.53	14.9
9/27/2005	22:30	9/27/05 22:30	4.53	14.9
9/27/2005	22:45	9/27/05 22:45	4.57	14.9
9/27/2005	23:00	9/27/05 23:00	4.65	15.0
9/27/2005	23:15	9/27/05 23:15	4.71	15.0
9/27/2005	23:30	9/27/05 23:30	4.78	15.0
9/27/2005	23:45	9/27/05 23:45	4.85	14.8
9/28/2005	0:00	9/28/05 0:00	4.91	14.5
9/28/2005	0:15	9/28/05 0:15	4.96	14.3
9/28/2005	0:30	9/28/05 0:30	5.02	14.1
9/28/2005	0:45	9/28/05 0:45	5.06	13.9
9/28/2005	1:00	9/28/05 1:00	5.07	13.8
9/28/2005	1:15	9/28/05 1:15	5.06	13.9
9/28/2005	1:30	9/28/05 1:30	5.06	13.9
9/28/2005	1:45	9/28/05 1:45	5.06	13.9
9/28/2005	2:00	9/28/05 2:00	5.04	13.9
9/28/2005	2:15	9/28/05 2:15	5.02	13.9
9/28/2005	2:30	9/28/05 2:30	5.00	13.8
9/28/2005	2:45	9/28/05 2:45	4.97	13.8
9/28/2005	3:00	9/28/05 3:00	4.95	13.9
9/28/2005	3:15	9/28/05 3:15	4.93	13.9
9/28/2005	3:30	9/28/05 3:30	4.91	13.9
9/28/2005	3:45	9/28/05 3:45	4.89	14.0
9/28/2005	4:00	9/28/05 4:00	4.86	14.0
9/28/2005	4:15	9/28/05 4:15	4.84	14.1
9/28/2005	4:30	9/28/05 4:30	4.82	14.1
9/28/2005	4:45	9/28/05 4:45	4.79	14.2
9/28/2005	5:00	9/28/05 5:00	4.78	14.2
9/28/2005	5:15	9/28/05 5:15	4.76	14.2
9/28/2005	5:30	9/28/05 5:30	4.74	14.3

9/28/2005	5:45	9/28/05 5:45	4.72	14.2
9/28/2005	6:00	9/28/05 6:00	4.70	14.2
9/28/2005	6:15	9/28/05 6:15	4.69	14.2
9/28/2005	6:30	9/28/05 6:30	4.68	14.1
9/28/2005	6:45	9/28/05 6:45	4.66	14.1
9/28/2005	7:00	9/28/05 7:00	4.65	14.0
9/28/2005	7:15	9/28/05 7:15	4.64	14.0
9/28/2005	7:30	9/28/05 7:30	4.63	13.9
9/28/2005	7:45	9/28/05 7:45	4.62	14.0
9/28/2005	8:00	9/28/05 8:00	4.62	14.1
9/28/2005	8:15	9/28/05 8:15	4.61	14.1
9/28/2005	8:30	9/28/05 8:30	4.60	14.2
9/28/2005	8:45	9/28/05 8:45	4.59	14.3
9/28/2005	9:00	9/28/05 9:00	4.58	14.3
9/28/2005	9:15	9/28/05 9:15	4.58	14.4
9/28/2005	9:30	9/28/05 9:30	4.57	14.5
9/28/2005	9:45	9/28/05 9:45	4.57	14.6
9/28/2005	10:00	9/28/05 10:00	4.56	14.7
9/28/2005	10:15	9/28/05 10:15	4.56	14.8
9/28/2005	10:30	9/28/05 10:30	4.55	14.9
9/28/2005	10:45	9/28/05 10:45	4.55	15.0
9/28/2005	11:00	9/28/05 11:00	4.55	15.1
9/28/2005	11:15	9/28/05 11:15	4.54	15.2
9/28/2005	11:30	9/28/05 11:30	4.54	15.4
9/28/2005	11:45	9/28/05 11:45	4.53	15.4
9/28/2005	12:00	9/28/05 12:00	4.53	15.2
9/28/2005	12:15	9/28/05 12:15	4.53	15.1
9/28/2005	12:30	9/28/05 12:30	4.52	15.1
9/28/2005	12:45	9/28/05 12:45	4.52	15.2
9/28/2005	13:00	9/28/05 13:00	4.52	15.3
9/28/2005	13:15	9/28/05 13:15	4.52	15.4
9/28/2005	13:30	9/28/05 13:30	4.53	15.5
9/28/2005	13:45	9/28/05 13:45	4.55	15.6
9/28/2005	14:00	9/28/05 14:00	4.56	15.7
9/28/2005	14:15	9/28/05 14:15	4.57	15.8
9/28/2005	14:30	9/28/05 14:30	4.60	15.8
9/28/2005	14:45	9/28/05 14:45	4.60	15.9
9/28/2005	15:00	9/28/05 15:00	4.62	15.9
9/28/2005	15:15	9/28/05 15:15	4.62	15.9
9/28/2005	15:30	9/28/05 15:30	4.61	15.9
9/28/2005	15:45	9/28/05 15:45	4.61	15.9
9/28/2005	16:00	9/28/05 16:00	4.60	15.9
9/28/2005	16:15	9/28/05 16:15	4.60	15.9
9/28/2005	16:30	9/28/05 16:30	4.59	15.9
9/28/2005	16:45	9/28/05 16:45	4.58	15.9
9/28/2005	17:00	9/28/05 17:00	4.58	15.9
9/28/2005	17:15	9/28/05 17:15	4.57	15.9
9/28/2005	17:30	9/28/05 17:30	4.57	15.9
9/28/2005	17:45	9/28/05 17:45	4.56	15.8
9/28/2005	18:00	9/28/05 18:00	4.56	15.8
9/28/2005	18:15	9/28/05 18:15	4.55	15.8

9/28/2005	18:30	9/28/05 18:30	4.55	15.8
9/28/2005	18:45	9/28/05 18:45	4.54	15.8
9/28/2005	19:00	9/28/05 19:00	4.54	15.7
9/28/2005	19:15	9/28/05 19:15	4.53	15.7
9/28/2005	19:30	9/28/05 19:30	4.53	15.6
9/28/2005	19:45	9/28/05 19:45	4.52	15.6
9/28/2005	20:00	9/28/05 20:00	4.52	15.6
9/28/2005	20:15	9/28/05 20:15	4.52	15.5
9/28/2005	20:30	9/28/05 20:30	4.52	15.5
9/28/2005	20:45	9/28/05 20:45	4.51	15.5
9/28/2005	21:00	9/28/05 21:00	4.51	15.5
9/28/2005	21:15	9/28/05 21:15	4.51	15.4
9/28/2005	21:30	9/28/05 21:30	4.51	15.4
9/28/2005	21:45	9/28/05 21:45	4.51	15.4
9/28/2005	22:00	9/28/05 22:00	4.51	15.4
9/28/2005	22:15	9/28/05 22:15	4.50	15.4
9/28/2005	22:30	9/28/05 22:30	4.50	15.4
9/28/2005	22:45	9/28/05 22:45	4.50	15.4
9/28/2005	23:00	9/28/05 23:00	4.50	15.4
9/28/2005	23:15	9/28/05 23:15	4.50	15.3
9/28/2005	23:30	9/28/05 23:30	4.50	15.3
9/28/2005	23:45	9/28/05 23:45	4.50	15.4
9/29/2005	0:00	9/29/05 0:00	4.53	15.3
9/29/2005	0:15	9/29/05 0:15	4.62	15.4
9/29/2005	0:30	9/29/05 0:30	4.68	15.4
9/29/2005	0:45	9/29/05 0:45	4.73	15.5
9/29/2005	1:00	9/29/05 1:00	4.77	15.4
9/29/2005	1:15	9/29/05 1:15	4.82	15.2
9/29/2005	1:30	9/29/05 1:30	4.87	15.1
9/29/2005	1:45	9/29/05 1:45	4.93	15.0
9/29/2005	2:00	9/29/05 2:00	4.98	14.9
9/29/2005	2:15	9/29/05 2:15	5.02	14.8
9/29/2005	2:30	9/29/05 2:30	5.05	14.7
9/29/2005	2:45	9/29/05 2:45	5.05	14.6
9/29/2005	3:00	9/29/05 3:00	5.03	14.7
9/29/2005	3:15	9/29/05 3:15	5.01	14.8
9/29/2005	3:30	9/29/05 3:30	5.00	14.7
9/29/2005	3:45	9/29/05 3:45	4.97	14.7
9/29/2005	4:00	9/29/05 4:00	4.95	14.7
9/29/2005	4:15	9/29/05 4:15	4.92	14.7
9/29/2005	4:30	9/29/05 4:30	4.90	14.8
9/29/2005	4:45	9/29/05 4:45	4.87	14.9
9/29/2005	5:00	9/29/05 5:00	4.85	14.9
9/29/2005	5:15	9/29/05 5:15	4.83	15.0
9/29/2005	5:30	9/29/05 5:30	4.80	15.0
9/29/2005	5:45	9/29/05 5:45	4.78	15.1
9/29/2005	6:00	9/29/05 6:00	4.76	15.1
9/29/2005	6:15	9/29/05 6:15	4.74	15.1
9/29/2005	6:30	9/29/05 6:30	4.73	15.0
9/29/2005	6:45	9/29/05 6:45	4.71	15.0
9/29/2005	7:00	9/29/05 7:00	4.70	15.0

9/29/2005	7:15	9/29/05 7:15	4.68	15.0
9/29/2005	7:30	9/29/05 7:30	4.67	15.0
9/29/2005	7:45	9/29/05 7:45	4.66	15.0
9/29/2005	8:00	9/29/05 8:00	4.65	15.0
9/29/2005	8:15	9/29/05 8:15	4.64	14.9
9/29/2005	8:30	9/29/05 8:30	4.63	14.9
9/29/2005	8:45	9/29/05 8:45	4.62	14.9
9/29/2005	9:00	9/29/05 9:00	4.61	14.8
9/29/2005	9:15	9/29/05 9:15	4.60	14.8
9/29/2005	9:30	9/29/05 9:30	4.60	14.8
9/29/2005	9:45	9/29/05 9:45	4.59	14.8
9/29/2005	10:00	9/29/05 10:00	4.58	14.7
9/29/2005	10:15	9/29/05 10:15	4.58	14.7
9/29/2005	10:30	9/29/05 10:30	4.57	14.8
9/29/2005	10:45	9/29/05 10:45	4.57	14.7
9/29/2005	11:00	9/29/05 11:00	4.56	14.8
9/29/2005	11:15	9/29/05 11:15	4.56	14.8
9/29/2005	11:30	9/29/05 11:30	4.55	14.8
9/29/2005	11:45	9/29/05 11:45	4.55	14.7
9/29/2005	12:00	9/29/05 12:00	4.54	14.7
9/29/2005	12:15	9/29/05 12:15	4.54	14.8
9/29/2005	12:30	9/29/05 12:30	4.54	14.9
9/29/2005	12:45	9/29/05 12:45	4.53	15.0
9/29/2005	13:00	9/29/05 13:00	4.53	15.0
9/29/2005	13:15	9/29/05 13:15	4.53	15.0
9/29/2005	13:30	9/29/05 13:30	4.55	15.0
9/29/2005	13:45	9/29/05 13:45	4.61	15.1
9/29/2005	14:00	9/29/05 14:00	4.68	15.0
9/29/2005	14:15	9/29/05 14:15	4.73	15.0
9/29/2005	14:30	9/29/05 14:30	4.77	15.0
9/29/2005	14:45	9/29/05 14:45	4.82	15.1
9/29/2005	15:00	9/29/05 15:00	4.88	15.2
9/29/2005	15:15	9/29/05 15:15	4.94	15.4
9/29/2005	15:30	9/29/05 15:30	5.00	15.5
9/29/2005	15:45	9/29/05 15:45	5.06	15.7
9/29/2005	16:00	9/29/05 16:00	5.10	15.8
9/29/2005	16:15	9/29/05 16:15	5.13	15.9
9/29/2005	16:30	9/29/05 16:30	5.14	15.9
9/29/2005	16:45	9/29/05 16:45	5.12	15.7
9/29/2005	17:00	9/29/05 17:00	5.12	15.6
9/29/2005	17:15	9/29/05 17:15	5.09	15.6
9/29/2005	17:30	9/29/05 17:30	5.07	15.6
9/29/2005	17:45	9/29/05 17:45	5.04	15.6
9/29/2005	18:00	9/29/05 18:00	5.01	15.6
9/29/2005	18:15	9/29/05 18:15	4.98	15.6
9/29/2005	18:30	9/29/05 18:30	4.96	15.5
9/29/2005	18:45	9/29/05 18:45	4.93	15.4
9/29/2005	19:00	9/29/05 19:00	4.91	15.3
9/29/2005	19:15	9/29/05 19:15	4.88	15.3
9/29/2005	19:30	9/29/05 19:30	4.85	15.2
9/29/2005	19:45	9/29/05 19:45	4.83	15.1

9/29/2005	20:00	9/29/05 20:00	4.81	15.1
9/29/2005	20:15	9/29/05 20:15	4.79	15.0
9/29/2005	20:30	9/29/05 20:30	4.77	15.0
9/29/2005	20:45	9/29/05 20:45	4.75	15.0
9/29/2005	21:00	9/29/05 21:00	4.73	15.0
9/29/2005	21:15	9/29/05 21:15	4.72	15.0
9/29/2005	21:30	9/29/05 21:30	4.70	15.0
9/29/2005	21:45	9/29/05 21:45	4.69	15.1
9/29/2005	22:00	9/29/05 22:00	4.68	15.1
9/29/2005	22:15	9/29/05 22:15	4.66	15.2
9/29/2005	22:30	9/29/05 22:30	4.65	15.2
9/29/2005	22:45	9/29/05 22:45	4.64	15.3
9/29/2005	23:00	9/29/05 23:00	4.63	15.3
9/29/2005	23:15	9/29/05 23:15	4.62	15.4
9/29/2005	23:30	9/29/05 23:30	4.61	15.4
9/29/2005	23:45	9/29/05 23:45	4.61	15.4
9/30/2005	0:00	9/30/05 0:00	4.64	15.4
9/30/2005	0:15	9/30/05 0:15	4.77	15.5
9/30/2005	0:30	9/30/05 0:30	4.87	15.5
9/30/2005	0:45	9/30/05 0:45	5.02	15.5
9/30/2005	1:00	9/30/05 1:00	5.17	15.5
9/30/2005	1:15	9/30/05 1:15	5.33	15.4
9/30/2005	1:30	9/30/05 1:30	5.47	15.4
9/30/2005	1:45	9/30/05 1:45	5.59	15.3
9/30/2005	2:00	9/30/05 2:00	5.70	15.3
9/30/2005	2:15	9/30/05 2:15	5.80	15.3
9/30/2005	2:30	9/30/05 2:30	5.89	15.2
9/30/2005	2:45	9/30/05 2:45	5.97	15.2
9/30/2005	3:00	9/30/05 3:00	6.05	15.2
9/30/2005	3:15	9/30/05 3:15	6.10	15.3
9/30/2005	3:30	9/30/05 3:30	6.13	15.3
9/30/2005	3:45	9/30/05 3:45	6.10	15.3
9/30/2005	4:00	9/30/05 4:00	6.06	15.2
9/30/2005	4:15	9/30/05 4:15	6.00	15.2
9/30/2005	4:30	9/30/05 4:30	5.94	15.2
9/30/2005	4:45	9/30/05 4:45	5.88	15.3
9/30/2005	5:00	9/30/05 5:00	5.81	15.3
9/30/2005	5:15	9/30/05 5:15	5.74	15.3
9/30/2005	5:30	9/30/05 5:30	5.68	15.3
9/30/2005	5:45	9/30/05 5:45	5.62	15.3
9/30/2005	6:00	9/30/05 6:00	5.56	15.3
9/30/2005	6:15	9/30/05 6:15	5.50	15.3
9/30/2005	6:30	9/30/05 6:30	5.45	15.3
9/30/2005	6:45	9/30/05 6:45	5.39	15.3
9/30/2005	7:00	9/30/05 7:00	5.33	15.3
9/30/2005	7:15	9/30/05 7:15	5.28	15.3
9/30/2005	7:30	9/30/05 7:30	5.23	15.4
9/30/2005	7:45	9/30/05 7:45	5.18	15.4
9/30/2005	8:00	9/30/05 8:00	5.14	15.4
9/30/2005	8:15	9/30/05 8:15	5.10	15.5
9/30/2005	8:30	9/30/05 8:30	5.06	15.5

9/30/2005	8:45	9/30/05 8:45	5.02	15.5
9/30/2005	9:00	9/30/05 9:00	4.99	15.6
9/30/2005	9:15	9/30/05 9:15	4.96	15.6
9/30/2005	9:30	9/30/05 9:30	4.93	15.6
9/30/2005	9:45	9/30/05 9:45	4.90	15.6
9/30/2005	10:00	9/30/05 10:00	4.88	15.5
9/30/2005	10:15	9/30/05 10:15	4.85	15.5
9/30/2005	10:30	9/30/05 10:30	4.84	15.5
9/30/2005	10:45	9/30/05 10:45	4.82	15.4
9/30/2005	11:00	9/30/05 11:00	4.80	15.4
9/30/2005	11:15	9/30/05 11:15	4.78	15.4
9/30/2005	11:30	9/30/05 11:30	4.77	15.3
9/30/2005	11:45	9/30/05 11:45	4.76	15.3
9/30/2005	12:00	9/30/05 12:00	4.74	15.2
9/30/2005	12:15	9/30/05 12:15	4.74	15.2
9/30/2005	12:30	9/30/05 12:30	4.74	15.1
9/30/2005	12:45	9/30/05 12:45	4.73	15.0
9/30/2005	13:00	9/30/05 13:00	4.74	15.0
9/30/2005	13:15	9/30/05 13:15	4.81	15.0
9/30/2005	13:30	9/30/05 13:30	4.96	14.9
9/30/2005	13:45	9/30/05 13:45	5.07	14.9
9/30/2005	14:00	9/30/05 14:00	5.20	15.0
9/30/2005	14:15	9/30/05 14:15	5.34	15.1
9/30/2005	14:30	9/30/05 14:30	5.48	15.2
9/30/2005	14:45	9/30/05 14:45	5.61	15.3
9/30/2005	15:00	9/30/05 15:00	5.73	15.3
9/30/2005	15:15	9/30/05 15:15	5.85	15.3
9/30/2005	15:30	9/30/05 15:30	5.97	15.3
9/30/2005	15:45	9/30/05 15:45	6.07	15.3
9/30/2005	16:00	9/30/05 16:00	6.14	15.3
9/30/2005	16:15	9/30/05 16:15	6.18	15.3
9/30/2005	16:30	9/30/05 16:30	6.19	15.4
9/30/2005	16:45	9/30/05 16:45	6.15	15.4
9/30/2005	17:00	9/30/05 17:00	6.10	15.4
9/30/2005	17:15	9/30/05 17:15	6.05	15.4
9/30/2005	17:30	9/30/05 17:30	6.00	15.4
9/30/2005	17:45	9/30/05 17:45	5.94	15.4
9/30/2005	18:00	9/30/05 18:00	5.89	15.4
9/30/2005	18:15	9/30/05 18:15	5.85	15.3
9/30/2005	18:30	9/30/05 18:30	5.80	15.3
9/30/2005	18:45	9/30/05 18:45	5.75	15.3
9/30/2005	19:00	9/30/05 19:00	5.72	15.2
9/30/2005	19:15	9/30/05 19:15	5.67	15.2
9/30/2005	19:30	9/30/05 19:30	5.61	15.1
9/30/2005	19:45	9/30/05 19:45	5.56	15.1
9/30/2005	20:00	9/30/05 20:00	5.52	15.0
9/30/2005	20:15	9/30/05 20:15	5.47	14.9
9/30/2005	20:30	9/30/05 20:30	5.42	14.9
9/30/2005	20:45	9/30/05 20:45	5.38	14.8
9/30/2005	21:00	9/30/05 21:00	5.34	14.7
9/30/2005	21:15	9/30/05 21:15	5.32	14.7

9/30/2005	21:30	9/30/05 21:30	5.30	14.7
9/30/2005	21:45	9/30/05 21:45	5.30	14.6
9/30/2005	22:00	9/30/05 22:00	5.31	14.6
9/30/2005	22:15	9/30/05 22:15	5.33	14.6
9/30/2005	22:30	9/30/05 22:30	5.35	14.6
9/30/2005	22:45	9/30/05 22:45	5.39	14.6
9/30/2005	23:00	9/30/05 23:00	5.42	14.6
9/30/2005	23:15	9/30/05 23:15	5.45	14.6
9/30/2005	23:30	9/30/05 23:30	5.49	14.6
9/30/2005	23:45	9/30/05 23:45	5.52	14.5
10/1/2005	0:00	10/1/05 0:00	5.55	14.5
10/1/2005	0:15	10/1/05 0:15	5.59	14.4
10/1/2005	0:30	10/1/05 0:30	5.63	14.3
10/1/2005	0:45	10/1/05 0:45	5.68	14.3
10/1/2005	1:00	10/1/05 1:00	5.77	14.2
10/1/2005	1:15	10/1/05 1:15	5.92	14.1
10/1/2005	1:30	10/1/05 1:30	6.10	14.1
10/1/2005	1:45	10/1/05 1:45	6.28	14.0
10/1/2005	2:00	10/1/05 2:00	6.45	14.0
10/1/2005	2:15	10/1/05 2:15	6.56	14.0
10/1/2005	2:30	10/1/05 2:30	6.62	14.0
10/1/2005	2:45	10/1/05 2:45	6.66	14.0
10/1/2005	3:00	10/1/05 3:00	6.70	13.9
10/1/2005	3:15	10/1/05 3:15	6.72	13.9
10/1/2005	3:30	10/1/05 3:30	6.74	13.9
10/1/2005	3:45	10/1/05 3:45	6.75	13.8
10/1/2005	4:00	10/1/05 4:00	6.74	13.8
10/1/2005	4:15	10/1/05 4:15	6.70	13.7
10/1/2005	4:30	10/1/05 4:30	6.66	13.6
10/1/2005	4:45	10/1/05 4:45	6.62	13.6
10/1/2005	5:00	10/1/05 5:00	6.57	13.5
10/1/2005	5:15	10/1/05 5:15	6.52	13.4
10/1/2005	5:30	10/1/05 5:30	6.48	13.4
10/1/2005	5:45	10/1/05 5:45	6.43	13.3
10/1/2005	6:00	10/1/05 6:00	6.39	13.3
10/1/2005	6:15	10/1/05 6:15	6.34	13.2
10/1/2005	6:30	10/1/05 6:30	6.30	13.1
10/1/2005	6:45	10/1/05 6:45	6.25	13.0
10/1/2005	7:00	10/1/05 7:00	6.20	13.0
10/1/2005	7:15	10/1/05 7:15	6.15	12.9
10/1/2005	7:30	10/1/05 7:30	6.10	12.9
10/1/2005	7:45	10/1/05 7:45	6.05	12.8
10/1/2005	8:00	10/1/05 8:00	6.00	12.8
10/1/2005	8:15	10/1/05 8:15	5.95	12.8
10/1/2005	8:30	10/1/05 8:30	5.91	12.7
10/1/2005	8:45	10/1/05 8:45	5.87	12.7
10/1/2005	9:00	10/1/05 9:00	5.82	12.7
10/1/2005	9:15	10/1/05 9:15	5.79	12.7
10/1/2005	9:30	10/1/05 9:30	5.75	12.7
10/1/2005	9:45	10/1/05 9:45	5.72	12.7
10/1/2005	10:00	10/1/05 10:00	5.69	12.7

10/1/2005	10:15	10/1/05 10:15	5.66	12.7
10/1/2005	10:30	10/1/05 10:30	5.64	12.8
10/1/2005	10:45	10/1/05 10:45	5.61	12.8
10/1/2005	11:00	10/1/05 11:00	5.59	12.9
10/1/2005	11:15	10/1/05 11:15	5.57	13.0
10/1/2005	11:30	10/1/05 11:30	5.55	13.1
10/1/2005	11:45	10/1/05 11:45	5.53	13.1
10/1/2005	12:00	10/1/05 12:00	5.51	13.1
10/1/2005	12:15	10/1/05 12:15	5.50	13.0
10/1/2005	12:30	10/1/05 12:30	5.48	13.0
10/1/2005	12:45	10/1/05 12:45	5.47	12.9
10/1/2005	13:00	10/1/05 13:00	5.47	12.9
10/1/2005	13:15	10/1/05 13:15	5.46	12.9
10/1/2005	13:30	10/1/05 13:30	5.47	12.9
10/1/2005	13:45	10/1/05 13:45	5.49	12.9
10/1/2005	14:00	10/1/05 14:00	5.59	13.0
10/1/2005	14:15	10/1/05 14:15	5.74	13.0
10/1/2005	14:30	10/1/05 14:30	5.95	13.0
10/1/2005	14:45	10/1/05 14:45	6.09	13.0
10/1/2005	15:00	10/1/05 15:00	6.22	13.1
10/1/2005	15:15	10/1/05 15:15	6.33	13.1
10/1/2005	15:30	10/1/05 15:30	6.41	13.2
10/1/2005	15:45	10/1/05 15:45	6.42	13.1
10/1/2005	16:00	10/1/05 16:00	6.41	13.1
10/1/2005	16:15	10/1/05 16:15	6.38	13.1
10/1/2005	16:30	10/1/05 16:30	6.36	13.1
10/1/2005	16:45	10/1/05 16:45	6.32	13.1
10/1/2005	17:00	10/1/05 17:00	6.29	13.1
10/1/2005	17:15	10/1/05 17:15	6.26	13.0
10/1/2005	17:30	10/1/05 17:30	6.19	13.0
10/1/2005	17:45	10/1/05 17:45	6.15	13.0
10/1/2005	18:00	10/1/05 18:00	6.10	13.0
10/1/2005	18:15	10/1/05 18:15	6.06	13.0
10/1/2005	18:30	10/1/05 18:30	6.01	13.0
10/1/2005	18:45	10/1/05 18:45	5.96	13.0
10/1/2005	19:00	10/1/05 19:00	5.91	13.0
10/1/2005	19:15	10/1/05 19:15	5.86	12.9
10/1/2005	19:30	10/1/05 19:30	5.81	12.9
10/1/2005	19:45	10/1/05 19:45	5.76	12.9
10/1/2005	20:00	10/1/05 20:00	5.71	12.9
10/1/2005	20:15	10/1/05 20:15	5.66	12.9
10/1/2005	20:30	10/1/05 20:30	5.61	12.9
10/1/2005	20:45	10/1/05 20:45	5.57	12.9
10/1/2005	21:00	10/1/05 21:00	5.52	12.9
10/1/2005	21:15	10/1/05 21:15	5.48	12.9
10/1/2005	21:30	10/1/05 21:30	5.45	12.8
10/1/2005	21:45	10/1/05 21:45	5.41	12.8
10/1/2005	22:00	10/1/05 22:00	5.38	12.8
10/1/2005	22:15	10/1/05 22:15	5.35	12.8
10/1/2005	22:30	10/1/05 22:30	5.32	12.8
10/1/2005	22:45	10/1/05 22:45	5.29	12.8

10/1/2005	23:00	10/1/05 23:00	5.27	12.8
10/1/2005	23:15	10/1/05 23:15	5.24	12.7
10/1/2005	23:30	10/1/05 23:30	5.22	12.7
10/1/2005	23:45	10/1/05 23:45	5.20	12.7
10/2/2005	0:00	10/2/05 0:00	5.19	12.7
10/2/2005	0:15	10/2/05 0:15	5.17	12.7
10/2/2005	0:30	10/2/05 0:30	5.15	12.6
10/2/2005	0:45	10/2/05 0:45	5.14	12.6
10/2/2005	1:00	10/2/05 1:00	5.13	12.6
10/2/2005	1:15	10/2/05 1:15	5.13	12.6
10/2/2005	1:30	10/2/05 1:30	5.14	12.6
10/2/2005	1:45	10/2/05 1:45	5.19	12.6
10/2/2005	2:00	10/2/05 2:00	5.36	12.6
10/2/2005	2:15	10/2/05 2:15	5.52	12.6
10/2/2005	2:30	10/2/05 2:30	5.66	12.6
10/2/2005	2:45	10/2/05 2:45	5.77	12.5
10/2/2005	3:00	10/2/05 3:00	5.89	12.4
10/2/2005	3:15	10/2/05 3:15	6.00	12.3
10/2/2005	3:30	10/2/05 3:30	6.09	12.3
10/2/2005	3:45	10/2/05 3:45	6.16	12.2
10/2/2005	4:00	10/2/05 4:00	6.21	12.3
10/2/2005	4:15	10/2/05 4:15	6.20	12.3
10/2/2005	4:30	10/2/05 4:30	6.20	12.3
10/2/2005	4:45	10/2/05 4:45	6.16	12.3
10/2/2005	5:00	10/2/05 5:00	6.12	12.3
10/2/2005	5:15	10/2/05 5:15	6.06	12.3
10/2/2005	5:30	10/2/05 5:30	5.99	12.3
10/2/2005	5:45	10/2/05 5:45	5.94	12.4
10/2/2005	6:00	10/2/05 6:00	5.88	12.4
10/2/2005	6:15	10/2/05 6:15	5.82	12.4
10/2/2005	6:30	10/2/05 6:30	5.77	12.4
10/2/2005	6:45	10/2/05 6:45	5.72	12.4
10/2/2005	7:00	10/2/05 7:00	5.67	12.4
10/2/2005	7:15	10/2/05 7:15	5.63	12.4
10/2/2005	7:30	10/2/05 7:30	5.58	12.4
10/2/2005	7:45	10/2/05 7:45	5.54	12.4
10/2/2005	8:00	10/2/05 8:00	5.50	12.4
10/2/2005	8:15	10/2/05 8:15	5.45	12.4
10/2/2005	8:30	10/2/05 8:30	5.42	12.4
10/2/2005	8:45	10/2/05 8:45	5.38	12.4
10/2/2005	9:00	10/2/05 9:00	5.34	12.4
10/2/2005	9:15	10/2/05 9:15	5.32	12.4
10/2/2005	9:30	10/2/05 9:30	5.29	12.4
10/2/2005	9:45	10/2/05 9:45	5.26	12.4
10/2/2005	10:00	10/2/05 10:00	5.23	12.4
10/2/2005	10:15	10/2/05 10:15	5.21	12.4
10/2/2005	10:30	10/2/05 10:30	5.19	12.4
10/2/2005	10:45	10/2/05 10:45	5.17	12.4
10/2/2005	11:00	10/2/05 11:00	5.16	12.4
10/2/2005	11:15	10/2/05 11:15	5.15	12.4
10/2/2005	11:30	10/2/05 11:30	5.14	12.4

10/2/2005	11:45	10/2/05 11:45	5.13	12.4
10/2/2005	12:00	10/2/05 12:00	5.11	12.4
10/2/2005	12:15	10/2/05 12:15	5.11	12.4
10/2/2005	12:30	10/2/05 12:30	5.10	12.4
10/2/2005	12:45	10/2/05 12:45	5.09	12.4
10/2/2005	13:00	10/2/05 13:00	5.08	12.5
10/2/2005	13:15	10/2/05 13:15	5.08	12.5
10/2/2005	13:30	10/2/05 13:30	5.07	12.5
10/2/2005	13:45	10/2/05 13:45	5.07	12.6
10/2/2005	14:00	10/2/05 14:00	5.08	12.6
10/2/2005	14:15	10/2/05 14:15	5.16	12.6
10/2/2005	14:30	10/2/05 14:30	5.33	12.6
10/2/2005	14:45	10/2/05 14:45	5.46	12.6
10/2/2005	15:00	10/2/05 15:00	5.58	12.6
10/2/2005	15:15	10/2/05 15:15	5.68	12.7
10/2/2005	15:30	10/2/05 15:30	5.78	12.8
10/2/2005	15:45	10/2/05 15:45	5.90	12.9
10/2/2005	16:00	10/2/05 16:00	5.99	13.0
10/2/2005	16:15	10/2/05 16:15	6.07	13.0
10/2/2005	16:30	10/2/05 16:30	6.14	13.1
10/2/2005	16:45	10/2/05 16:45	6.20	13.0
10/2/2005	17:00	10/2/05 17:00	6.27	12.9
10/2/2005	17:15	10/2/05 17:15	6.28	12.9
10/2/2005	17:30	10/2/05 17:30	6.26	12.9
10/2/2005	17:45	10/2/05 17:45	6.21	12.9
10/2/2005	18:00	10/2/05 18:00	6.15	12.8
10/2/2005	18:15	10/2/05 18:15	6.09	12.8
10/2/2005	18:30	10/2/05 18:30	6.01	12.7
10/2/2005	18:45	10/2/05 18:45	5.94	12.6
10/2/2005	19:00	10/2/05 19:00	5.88	12.5
10/2/2005	19:15	10/2/05 19:15	5.81	12.5
10/2/2005	19:30	10/2/05 19:30	5.75	12.4
10/2/2005	19:45	10/2/05 19:45	5.70	12.4
10/2/2005	20:00	10/2/05 20:00	5.64	12.4
10/2/2005	20:15	10/2/05 20:15	5.59	12.3
10/2/2005	20:30	10/2/05 20:30	5.55	12.3
10/2/2005	20:45	10/2/05 20:45	5.50	12.3
10/2/2005	21:00	10/2/05 21:00	5.46	12.3
10/2/2005	21:15	10/2/05 21:15	5.42	12.3
10/2/2005	21:30	10/2/05 21:30	5.38	12.2
10/2/2005	21:45	10/2/05 21:45	5.35	12.2
10/2/2005	22:00	10/2/05 22:00	5.32	12.2
10/2/2005	22:15	10/2/05 22:15	5.28	12.1
10/2/2005	22:30	10/2/05 22:30	5.26	12.1
10/2/2005	22:45	10/2/05 22:45	5.23	12.1
10/2/2005	23:00	10/2/05 23:00	5.21	12.1
10/2/2005	23:15	10/2/05 23:15	5.18	12.1
10/2/2005	23:30	10/2/05 23:30	5.16	12.0
10/2/2005	23:45	10/2/05 23:45	5.14	12.0
10/3/2005	0:00	10/3/05 0:00	5.13	12.0
10/3/2005	0:15	10/3/05 0:15	5.11	12.0

10/3/2005	0:30	10/3/05 0:30	5.10	11.9
10/3/2005	0:45	10/3/05 0:45	5.09	11.9
10/3/2005	1:00	10/3/05 1:00	5.08	11.9
10/3/2005	1:15	10/3/05 1:15	5.07	11.9
10/3/2005	1:30	10/3/05 1:30	5.06	11.9
10/3/2005	1:45	10/3/05 1:45	5.05	11.9
10/3/2005	2:00	10/3/05 2:00	5.05	11.9
10/3/2005	2:15	10/3/05 2:15	5.06	11.8
10/3/2005	2:30	10/3/05 2:30	5.13	11.8
10/3/2005	2:45	10/3/05 2:45	5.30	11.8
10/3/2005	3:00	10/3/05 3:00	5.44	11.8
10/3/2005	3:15	10/3/05 3:15	5.56	11.8
10/3/2005	3:30	10/3/05 3:30	5.66	11.8
10/3/2005	3:45	10/3/05 3:45	5.77	11.8
10/3/2005	4:00	10/3/05 4:00	5.87	11.7
10/3/2005	4:15	10/3/05 4:15	5.95	11.7
10/3/2005	4:30	10/3/05 4:30	6.01	11.7
10/3/2005	4:45	10/3/05 4:45	6.05	11.7
10/3/2005	5:00	10/3/05 5:00	6.06	11.7
10/3/2005	5:15	10/3/05 5:15	6.06	11.7
10/3/2005	5:30	10/3/05 5:30	6.04	11.7
10/3/2005	5:45	10/3/05 5:45	6.00	11.7
10/3/2005	6:00	10/3/05 6:00	5.95	11.7
10/3/2005	6:15	10/3/05 6:15	5.90	11.7
10/3/2005	6:30	10/3/05 6:30	5.85	11.7
10/3/2005	6:45	10/3/05 6:45	5.79	11.7
10/3/2005	7:00	10/3/05 7:00	5.74	11.7
10/3/2005	7:15	10/3/05 7:15	5.69	11.7
10/3/2005	7:30	10/3/05 7:30	5.64	11.7
10/3/2005	7:45	10/3/05 7:45	5.60	11.6
10/3/2005	8:00	10/3/05 8:00	5.56	11.6
10/3/2005	8:15	10/3/05 8:15	5.52	11.6
10/3/2005	8:30	10/3/05 8:30	5.48	11.6
10/3/2005	8:45	10/3/05 8:45	5.45	11.6
10/3/2005	9:00	10/3/05 9:00	5.42	11.6
10/3/2005	9:15	10/3/05 9:15	5.39	11.6
10/3/2005	9:30	10/3/05 9:30	5.36	11.6
10/3/2005	9:45	10/3/05 9:45	5.33	11.6
10/3/2005	10:00	10/3/05 10:00	5.31	11.7
10/3/2005	10:15	10/3/05 10:15	5.29	11.6
10/3/2005	10:30	10/3/05 10:30	5.27	11.6
10/3/2005	10:45	10/3/05 10:45	5.25	11.7
10/3/2005	11:00	10/3/05 11:00	5.23	11.7
10/3/2005	11:15	10/3/05 11:15	5.22	11.7
10/3/2005	11:30	10/3/05 11:30	5.21	11.7
10/3/2005	11:45	10/3/05 11:45	5.19	11.7
10/3/2005	12:00	10/3/05 12:00	5.18	11.8
10/3/2005	12:15	10/3/05 12:15	5.17	11.8
10/3/2005	12:30	10/3/05 12:30	5.16	11.9
10/3/2005	12:45	10/3/05 12:45	5.16	12.0
10/3/2005	13:00	10/3/05 13:00	5.15	12.0

10/3/2005	13:15	10/3/05 13:15	5.14	12.1
10/3/2005	13:30	10/3/05 13:30	5.14	12.1
10/3/2005	13:45	10/3/05 13:45	5.13	12.2
10/3/2005	14:00	10/3/05 14:00	5.13	12.2
10/3/2005	14:15	10/3/05 14:15	5.14	12.1
10/3/2005	14:30	10/3/05 14:30	5.17	12.1
10/3/2005	14:45	10/3/05 14:45	5.31	12.1
10/3/2005	15:00	10/3/05 15:00	5.49	12.1
10/3/2005	15:15	10/3/05 15:15	5.63	12.2
10/3/2005	15:30	10/3/05 15:30	5.74	12.2
10/3/2005	15:45	10/3/05 15:45	5.85	12.3
10/3/2005	16:00	10/3/05 16:00	5.95	12.4
10/3/2005	16:15	10/3/05 16:15	6.08	12.5
10/3/2005	16:30	10/3/05 16:30	6.18	12.6
10/3/2005	16:45	10/3/05 16:45	6.29	12.7
10/3/2005	17:00	10/3/05 17:00	6.38	12.7
10/3/2005	17:15	10/3/05 17:15	6.45	12.6
10/3/2005	17:30	10/3/05 17:30	6.51	12.5
10/3/2005	17:45	10/3/05 17:45	6.52	12.4
10/3/2005	18:00	10/3/05 18:00	6.48	12.4
10/3/2005	18:15	10/3/05 18:15	6.42	12.4
10/3/2005	18:30	10/3/05 18:30	6.33	12.4
10/3/2005	18:45	10/3/05 18:45	6.25	12.4
10/3/2005	19:00	10/3/05 19:00	6.17	12.3
10/3/2005	19:15	10/3/05 19:15	6.09	12.2
10/3/2005	19:30	10/3/05 19:30	6.02	12.1
10/3/2005	19:45	10/3/05 19:45	5.95	12.1
10/3/2005	20:00	10/3/05 20:00	5.89	12.1
10/3/2005	20:15	10/3/05 20:15	5.83	12.0
10/3/2005	20:30	10/3/05 20:30	5.78	12.0
10/3/2005	20:45	10/3/05 20:45	5.72	12.0
10/3/2005	21:00	10/3/05 21:00	5.67	12.0
10/3/2005	21:15	10/3/05 21:15	5.62	12.0
10/3/2005	21:30	10/3/05 21:30	5.57	12.0
10/3/2005	21:45	10/3/05 21:45	5.53	11.9
10/3/2005	22:00	10/3/05 22:00	5.49	11.9
10/3/2005	22:15	10/3/05 22:15	5.45	11.9
10/3/2005	22:30	10/3/05 22:30	5.41	11.9
10/3/2005	22:45	10/3/05 22:45	5.37	11.9
10/3/2005	23:00	10/3/05 23:00	5.34	11.9
10/3/2005	23:15	10/3/05 23:15	5.31	11.8
10/3/2005	23:30	10/3/05 23:30	5.28	11.8
10/3/2005	23:45	10/3/05 23:45	5.25	11.8
10/4/2005	0:00	10/4/05 0:00	5.23	11.8
10/4/2005	0:15	10/4/05 0:15	5.21	11.8
10/4/2005	0:30	10/4/05 0:30	5.19	11.8
10/4/2005	0:45	10/4/05 0:45	5.17	11.8
10/4/2005	1:00	10/4/05 1:00	5.15	11.8
10/4/2005	1:15	10/4/05 1:15	5.14	11.8
10/4/2005	1:30	10/4/05 1:30	5.12	11.8
10/4/2005	1:45	10/4/05 1:45	5.11	11.8

10/4/2005	2:00	10/4/05 2:00	5.10	11.8
10/4/2005	2:15	10/4/05 2:15	5.09	11.8
10/4/2005	2:30	10/4/05 2:30	5.08	11.8
10/4/2005	2:45	10/4/05 2:45	5.08	11.7
10/4/2005	3:00	10/4/05 3:00	5.13	11.7
10/4/2005	3:15	10/4/05 3:15	5.27	11.7
10/4/2005	3:30	10/4/05 3:30	5.44	11.7
10/4/2005	3:45	10/4/05 3:45	5.58	11.7
10/4/2005	4:00	10/4/05 4:00	5.72	11.7
10/4/2005	4:15	10/4/05 4:15	5.86	11.6
10/4/2005	4:30	10/4/05 4:30	5.99	11.6
10/4/2005	4:45	10/4/05 4:45	6.09	11.6
10/4/2005	5:00	10/4/05 5:00	6.18	11.6
10/4/2005	5:15	10/4/05 5:15	6.24	11.6
10/4/2005	5:30	10/4/05 5:30	6.26	11.6
10/4/2005	5:45	10/4/05 5:45	6.24	11.6
10/4/2005	6:00	10/4/05 6:00	6.20	11.6
10/4/2005	6:15	10/4/05 6:15	6.15	11.6
10/4/2005	6:30	10/4/05 6:30	6.08	11.6
10/4/2005	6:45	10/4/05 6:45	6.02	11.6
10/4/2005	7:00	10/4/05 7:00	5.96	11.6
10/4/2005	7:15	10/4/05 7:15	5.90	11.6
10/4/2005	7:30	10/4/05 7:30	5.84	11.6
10/4/2005	7:45	10/4/05 7:45	5.79	11.6
10/4/2005	8:00	10/4/05 8:00	5.74	11.6
10/4/2005	8:15	10/4/05 8:15	5.69	11.6
10/4/2005	8:30	10/4/05 8:30	5.64	11.5
10/4/2005	8:45	10/4/05 8:45	5.60	11.5
10/4/2005	9:00	10/4/05 9:00	5.55	11.5
10/4/2005	9:15	10/4/05 9:15	5.51	11.5
10/4/2005	9:30	10/4/05 9:30	5.47	11.6
10/4/2005	9:45	10/4/05 9:45	5.43	11.6
10/4/2005	10:00	10/4/05 10:00	5.40	11.6
10/4/2005	10:15	10/4/05 10:15	5.36	11.6
10/4/2005	10:30	10/4/05 10:30	5.33	11.6
10/4/2005	10:45	10/4/05 10:45	5.30	11.6
10/4/2005	11:00	10/4/05 11:00	5.27	11.7
10/4/2005	11:15	10/4/05 11:15	5.25	11.7
10/4/2005	11:30	10/4/05 11:30	5.22	11.7
10/4/2005	11:45	10/4/05 11:45	5.20	11.8
10/4/2005	12:00	10/4/05 12:00	5.18	11.9
10/4/2005	12:15	10/4/05 12:15	5.16	11.9
10/4/2005	12:30	10/4/05 12:30	5.14	11.9
10/4/2005	12:45	10/4/05 12:45	5.13	12.0
10/4/2005	13:00	10/4/05 13:00	5.12	12.0
10/4/2005	13:15	10/4/05 13:15	5.10	12.1
10/4/2005	13:30	10/4/05 13:30	5.09	12.2
10/4/2005	13:45	10/4/05 13:45	5.08	12.3
10/4/2005	14:00	10/4/05 14:00	5.08	12.4
10/4/2005	14:15	10/4/05 14:15	5.07	12.4
10/4/2005	14:30	10/4/05 14:30	5.07	12.5

10/4/2005	14:45	10/4/05 14:45	5.09	12.5
10/4/2005	15:00	10/4/05 15:00	5.21	12.5
10/4/2005	15:15	10/4/05 15:15	5.40	12.4
10/4/2005	15:30	10/4/05 15:30	5.55	12.4
10/4/2005	15:45	10/4/05 15:45	5.71	12.4
10/4/2005	16:00	10/4/05 16:00	5.88	12.5
10/4/2005	16:15	10/4/05 16:15	6.02	12.8
10/4/2005	16:30	10/4/05 16:30	6.17	12.8
10/4/2005	16:45	10/4/05 16:45	6.31	12.8
10/4/2005	17:00	10/4/05 17:00	6.43	12.7
10/4/2005	17:15	10/4/05 17:15	6.53	12.7
10/4/2005	17:30	10/4/05 17:30	6.62	12.6
10/4/2005	17:45	10/4/05 17:45	6.68	12.6
10/4/2005	18:00	10/4/05 18:00	6.69	12.5
10/4/2005	18:15	10/4/05 18:15	6.64	12.5
10/4/2005	18:30	10/4/05 18:30	6.59	12.5
10/4/2005	18:45	10/4/05 18:45	6.52	12.5
10/4/2005	19:00	10/4/05 19:00	6.44	12.5
10/4/2005	19:15	10/4/05 19:15	6.36	12.4
10/4/2005	19:30	10/4/05 19:30	6.29	12.4
10/4/2005	19:45	10/4/05 19:45	6.22	12.4
10/4/2005	20:00	10/4/05 20:00	6.15	12.3
10/4/2005	20:15	10/4/05 20:15	6.09	12.3
10/4/2005	20:30	10/4/05 20:30	6.02	12.3
10/4/2005	20:45	10/4/05 20:45	5.97	12.2
10/4/2005	21:00	10/4/05 21:00	5.91	12.2
10/4/2005	21:15	10/4/05 21:15	5.85	12.2
10/4/2005	21:30	10/4/05 21:30	5.79	12.2
10/4/2005	21:45	10/4/05 21:45	5.73	12.2
10/4/2005	22:00	10/4/05 22:00	5.68	12.2
10/4/2005	22:15	10/4/05 22:15	5.62	12.1
10/4/2005	22:30	10/4/05 22:30	5.57	12.1
10/4/2005	22:45	10/4/05 22:45	5.52	12.1
10/4/2005	23:00	10/4/05 23:00	5.47	12.1
10/4/2005	23:15	10/4/05 23:15	5.43	12.1
10/4/2005	23:30	10/4/05 23:30	5.39	12.1
10/4/2005	23:45	10/4/05 23:45	5.34	12.0
10/5/2005	0:00	10/5/05 0:00	5.31	12.0
10/5/2005	0:15	10/5/05 0:15	5.28	12.0
10/5/2005	0:30	10/5/05 0:30	5.25	12.0
10/5/2005	0:45	10/5/05 0:45	5.22	11.9
10/5/2005	1:00	10/5/05 1:00	5.19	11.9
10/5/2005	1:15	10/5/05 1:15	5.16	12.0
10/5/2005	1:30	10/5/05 1:30	5.14	12.0
10/5/2005	1:45	10/5/05 1:45	5.12	12.0
10/5/2005	2:00	10/5/05 2:00	5.10	12.0
10/5/2005	2:15	10/5/05 2:15	5.08	12.1
10/5/2005	2:30	10/5/05 2:30	5.06	12.1
10/5/2005	2:45	10/5/05 2:45	5.05	12.1
10/5/2005	3:00	10/5/05 3:00	5.04	12.1
10/5/2005	3:15	10/5/05 3:15	5.04	12.2

10/5/2005	3:30	10/5/05 3:30	5.07	12.2
10/5/2005	3:45	10/5/05 3:45	5.19	12.2
10/5/2005	4:00	10/5/05 4:00	5.35	12.2
10/5/2005	4:15	10/5/05 4:15	5.49	12.2
10/5/2005	4:30	10/5/05 4:30	5.65	12.1
10/5/2005	4:45	10/5/05 4:45	5.83	12.0
10/5/2005	5:00	10/5/05 5:00	6.01	11.9
10/5/2005	5:15	10/5/05 5:15	6.17	11.9
10/5/2005	5:30	10/5/05 5:30	6.30	11.8
10/5/2005	5:45	10/5/05 5:45	6.40	11.8
10/5/2005	6:00	10/5/05 6:00	6.47	11.8
10/5/2005	6:15	10/5/05 6:15	6.51	11.8
10/5/2005	6:30	10/5/05 6:30	6.48	11.8
10/5/2005	6:45	10/5/05 6:45	6.42	11.8
10/5/2005	7:00	10/5/05 7:00	6.35	11.8
10/5/2005	7:15	10/5/05 7:15	6.28	11.8
10/5/2005	7:30	10/5/05 7:30	6.20	11.9
10/5/2005	7:45	10/5/05 7:45	6.12	11.9
10/5/2005	8:00	10/5/05 8:00	6.06	11.9
10/5/2005	8:15	10/5/05 8:15	6.01	12.0
10/5/2005	8:30	10/5/05 8:30	5.95	12.0
10/5/2005	8:45	10/5/05 8:45	5.90	12.1
10/5/2005	9:00	10/5/05 9:00	5.85	12.2
10/5/2005	9:15	10/5/05 9:15	5.80	12.2
10/5/2005	9:30	10/5/05 9:30	5.75	12.3
10/5/2005	9:45	10/5/05 9:45	5.69	12.4
10/5/2005	10:00	10/5/05 10:00	5.64	12.4
10/5/2005	10:15	10/5/05 10:15	5.58	12.5
10/5/2005	10:30	10/5/05 10:30	5.53	12.5
10/5/2005	10:45	10/5/05 10:45	5.48	12.5
10/5/2005	11:00	10/5/05 11:00	5.43	12.6
10/5/2005	11:15	10/5/05 11:15	5.39	12.6
10/5/2005	11:30	10/5/05 11:30	5.34	12.6
10/5/2005	11:45	10/5/05 11:45	5.31	12.7
10/5/2005	12:00	10/5/05 12:00	5.27	12.7
10/5/2005	12:15	10/5/05 12:15	5.23	12.7
10/5/2005	12:30	10/5/05 12:30	5.20	12.8
10/5/2005	12:45	10/5/05 12:45	5.17	12.8
10/5/2005	13:00	10/5/05 13:00	5.14	12.8
10/5/2005	13:15	10/5/05 13:15	5.11	12.9
10/5/2005	13:30	10/5/05 13:30	5.09	12.9
10/5/2005	13:45	10/5/05 13:45	5.07	12.9
10/5/2005	14:00	10/5/05 14:00	5.05	12.9
10/5/2005	14:15	10/5/05 14:15	5.03	12.9
10/5/2005	14:30	10/5/05 14:30	5.02	12.9
10/5/2005	14:45	10/5/05 14:45	5.03	13.0
10/5/2005	15:00	10/5/05 15:00	5.17	13.0
10/5/2005	15:15	10/5/05 15:15	5.34	13.0
10/5/2005	15:30	10/5/05 15:30	5.50	13.0
10/5/2005	15:45	10/5/05 15:45	5.70	13.2
10/5/2005	16:00	10/5/05 16:00	5.92	13.7

10/5/2005	16:15	10/5/05 16:15	6.14	13.9
10/5/2005	16:30	10/5/05 16:30	6.35	13.8
10/5/2005	16:45	10/5/05 16:45	6.53	13.6
10/5/2005	17:00	10/5/05 17:00	6.69	13.5
10/5/2005	17:15	10/5/05 17:15	6.85	13.5
10/5/2005	17:30	10/5/05 17:30	6.96	13.5
10/5/2005	17:45	10/5/05 17:45	7.09	13.5
10/5/2005	18:00	10/5/05 18:00	7.15	13.6
10/5/2005	18:15	10/5/05 18:15	7.18	13.7
10/5/2005	18:30	10/5/05 18:30	7.15	13.9
10/5/2005	18:45	10/5/05 18:45	7.07	13.9
10/5/2005	19:00	10/5/05 19:00	6.98	13.8
10/5/2005	19:15	10/5/05 19:15	6.88	13.8
10/5/2005	19:30	10/5/05 19:30	6.79	13.6
10/5/2005	19:45	10/5/05 19:45	6.69	13.6
10/5/2005	20:00	10/5/05 20:00	6.60	13.5
10/5/2005	20:15	10/5/05 20:15	6.53	13.5
10/5/2005	20:30	10/5/05 20:30	6.46	13.5
10/5/2005	20:45	10/5/05 20:45	6.39	13.5
10/5/2005	21:00	10/5/05 21:00	6.32	13.4
10/5/2005	21:15	10/5/05 21:15	6.25	13.4
10/5/2005	21:30	10/5/05 21:30	6.16	13.4
10/5/2005	21:45	10/5/05 21:45	6.11	13.4
10/5/2005	22:00	10/5/05 22:00	6.04	13.3
10/5/2005	22:15	10/5/05 22:15	5.97	13.3
10/5/2005	22:30	10/5/05 22:30	5.90	13.3
10/5/2005	22:45	10/5/05 22:45	5.83	13.2
10/5/2005	23:00	10/5/05 23:00	5.77	13.2
10/5/2005	23:15	10/5/05 23:15	5.71	13.1
10/5/2005	23:30	10/5/05 23:30	5.65	13.1
10/5/2005	23:45	10/5/05 23:45	5.59	13.0
10/6/2005	0:00	10/6/05 0:00	5.54	13.0
10/6/2005	0:15	10/6/05 0:15	5.49	12.9
10/6/2005	0:30	10/6/05 0:30	5.44	12.9
10/6/2005	0:45	10/6/05 0:45	5.39	12.9
10/6/2005	1:00	10/6/05 1:00	5.35	12.8
10/6/2005	1:15	10/6/05 1:15	5.31	12.8
10/6/2005	1:30	10/6/05 1:30	5.27	12.7
10/6/2005	1:45	10/6/05 1:45	5.23	12.7
10/6/2005	2:00	10/6/05 2:00	5.19	12.7
10/6/2005	2:15	10/6/05 2:15	5.16	12.6
10/6/2005	2:30	10/6/05 2:30	5.13	12.6
10/6/2005	2:45	10/6/05 2:45	5.10	12.6
10/6/2005	3:00	10/6/05 3:00	5.08	12.6
10/6/2005	3:15	10/6/05 3:15	5.06	12.6
10/6/2005	3:30	10/6/05 3:30	5.04	12.6
10/6/2005	3:45	10/6/05 3:45	5.03	12.6
10/6/2005	4:00	10/6/05 4:00	5.05	12.6
10/6/2005	4:15	10/6/05 4:15	5.14	12.6
10/6/2005	4:30	10/6/05 4:30	5.28	12.6
10/6/2005	4:45	10/6/05 4:45	5.41	12.6

10/6/2005	5:00	10/6/05 5:00	5.56	12.6
10/6/2005	5:15	10/6/05 5:15	5.73	12.6
10/6/2005	5:30	10/6/05 5:30	5.90	12.5
10/6/2005	5:45	10/6/05 5:45	6.07	12.4
10/6/2005	6:00	10/6/05 6:00	6.21	12.4
10/6/2005	6:15	10/6/05 6:15	6.31	12.4
10/6/2005	6:30	10/6/05 6:30	6.38	12.4
10/6/2005	6:45	10/6/05 6:45	6.41	12.4
10/6/2005	7:00	10/6/05 7:00	6.41	12.5
10/6/2005	7:15	10/6/05 7:15	6.35	12.5
10/6/2005	7:30	10/6/05 7:30	6.28	12.5
10/6/2005	7:45	10/6/05 7:45	6.21	12.5
10/6/2005	8:00	10/6/05 8:00	6.13	12.5
10/6/2005	8:15	10/6/05 8:15	6.05	12.5
10/6/2005	8:30	10/6/05 8:30	5.99	12.6
10/6/2005	8:45	10/6/05 8:45	5.93	12.6
10/6/2005	9:00	10/6/05 9:00	5.87	12.7
10/6/2005	9:15	10/6/05 9:15	5.82	12.7
10/6/2005	9:30	10/6/05 9:30	5.77	12.8
10/6/2005	9:45	10/6/05 9:45	5.71	12.9
10/6/2005	10:00	10/6/05 10:00	5.66	13.0
10/6/2005	10:15	10/6/05 10:15	5.61	13.0
10/6/2005	10:30	10/6/05 10:30	5.55	13.1
10/6/2005	10:45	10/6/05 10:45	5.50	13.2
10/6/2005	11:00	10/6/05 11:00	5.45	13.3
10/6/2005	11:15	10/6/05 11:15	5.40	13.4
10/6/2005	11:30	10/6/05 11:30	5.35	13.4
10/6/2005	11:45	10/6/05 11:45	5.31	13.5
10/6/2005	12:00	10/6/05 12:00	5.26	13.5
10/6/2005	12:15	10/6/05 12:15	5.22	13.5
10/6/2005	12:30	10/6/05 12:30	5.18	13.5
10/6/2005	12:45	10/6/05 12:45	5.15	13.5
10/6/2005	13:00	10/6/05 13:00	5.11	13.5
10/6/2005	13:15	10/6/05 13:15	5.08	13.5
10/6/2005	13:30	10/6/05 13:30	5.06	13.5
10/6/2005	13:45	10/6/05 13:45	5.03	13.5
10/6/2005	14:00	10/6/05 14:00	5.01	13.4
10/6/2005	14:15	10/6/05 14:15	4.99	13.4
10/6/2005	14:30	10/6/05 14:30	4.96	13.4
10/6/2005	14:45	10/6/05 14:45	4.95	13.3
10/6/2005	15:00	10/6/05 15:00	4.94	13.3
10/6/2005	15:15	10/6/05 15:15	4.99	13.3
10/6/2005	15:30	10/6/05 15:30	5.17	13.2
10/6/2005	15:45	10/6/05 15:45	5.32	13.2
10/6/2005	16:00	10/6/05 16:00	5.50	13.2
10/6/2005	16:15	10/6/05 16:15	5.70	13.3
10/6/2005	16:30	10/6/05 16:30	5.91	13.4
10/6/2005	16:45	10/6/05 16:45	6.12	13.5
10/6/2005	17:00	10/6/05 17:00	6.30	13.5
10/6/2005	17:15	10/6/05 17:15	6.46	13.6
10/6/2005	17:30	10/6/05 17:30	6.60	13.6

10/6/2005	17:45	10/6/05 17:45	6.75	13.6
10/6/2005	18:00	10/6/05 18:00	6.89	13.6
10/6/2005	18:15	10/6/05 18:15	7.02	13.5
10/6/2005	18:30	10/6/05 18:30	7.13	13.5
10/6/2005	18:45	10/6/05 18:45	7.21	13.6
10/6/2005	19:00	10/6/05 19:00	7.25	13.6
10/6/2005	19:15	10/6/05 19:15	7.22	13.8
10/6/2005	19:30	10/6/05 19:30	7.13	13.9
10/6/2005	19:45	10/6/05 19:45	7.03	13.9
10/6/2005	20:00	10/6/05 20:00	6.93	13.8
10/6/2005	20:15	10/6/05 20:15	6.80	13.7
10/6/2005	20:30	10/6/05 20:30	6.72	13.6
10/6/2005	20:45	10/6/05 20:45	6.62	13.5
10/6/2005	21:00	10/6/05 21:00	6.54	13.5
10/6/2005	21:15	10/6/05 21:15	6.46	13.5
10/6/2005	21:30	10/6/05 21:30	6.38	13.5
10/6/2005	21:45	10/6/05 21:45	6.31	13.4
10/6/2005	22:00	10/6/05 22:00	6.24	13.4
10/6/2005	22:15	10/6/05 22:15	6.16	13.4
10/6/2005	22:30	10/6/05 22:30	6.09	13.4
10/6/2005	22:45	10/6/05 22:45	6.01	13.3
10/6/2005	23:00	10/6/05 23:00	5.94	13.3
10/6/2005	23:15	10/6/05 23:15	5.87	13.2
10/6/2005	23:30	10/6/05 23:30	5.81	13.2
10/6/2005	23:45	10/6/05 23:45	5.74	13.2
10/7/2005	0:00	10/7/05 0:00	5.67	13.1
10/7/2005	0:15	10/7/05 0:15	5.62	13.1
10/7/2005	0:30	10/7/05 0:30	5.56	13.0
10/7/2005	0:45	10/7/05 0:45	5.50	13.0
10/7/2005	1:00	10/7/05 1:00	5.45	13.0
10/7/2005	1:15	10/7/05 1:15	5.40	12.9
10/7/2005	1:30	10/7/05 1:30	5.35	12.9
10/7/2005	1:45	10/7/05 1:45	5.31	12.9
10/7/2005	2:00	10/7/05 2:00	5.27	12.9
10/7/2005	2:15	10/7/05 2:15	5.23	12.9
10/7/2005	2:30	10/7/05 2:30	5.19	12.8
10/7/2005	2:45	10/7/05 2:45	5.16	12.8
10/7/2005	3:00	10/7/05 3:00	5.12	12.8
10/7/2005	3:15	10/7/05 3:15	5.09	12.8
10/7/2005	3:30	10/7/05 3:30	5.07	12.8
10/7/2005	3:45	10/7/05 3:45	5.04	12.8
10/7/2005	4:00	10/7/05 4:00	5.02	12.8
10/7/2005	4:15	10/7/05 4:15	5.00	12.8
10/7/2005	4:30	10/7/05 4:30	4.99	12.8
10/7/2005	4:45	10/7/05 4:45	5.00	12.8
10/7/2005	5:00	10/7/05 5:00	5.09	12.8
10/7/2005	5:15	10/7/05 5:15	5.22	12.8
10/7/2005	5:30	10/7/05 5:30	5.34	12.8
10/7/2005	5:45	10/7/05 5:45	5.48	12.8
10/7/2005	6:00	10/7/05 6:00	5.62	12.8
10/7/2005	6:15	10/7/05 6:15	5.78	12.7

10/7/2005	6:30	10/7/05 6:30	5.93	12.7
10/7/2005	6:45	10/7/05 6:45	6.04	12.7
10/7/2005	7:00	10/7/05 7:00	6.13	12.6
10/7/2005	7:15	10/7/05 7:15	6.20	12.6
10/7/2005	7:30	10/7/05 7:30	6.22	12.7
10/7/2005	7:45	10/7/05 7:45	6.20	12.7
10/7/2005	8:00	10/7/05 8:00	6.15	12.7
10/7/2005	8:15	10/7/05 8:15	6.10	12.7
10/7/2005	8:30	10/7/05 8:30	6.03	12.7
10/7/2005	8:45	10/7/05 8:45	5.97	12.7
10/7/2005	9:00	10/7/05 9:00	5.91	12.8
10/7/2005	9:15	10/7/05 9:15	5.85	12.8
10/7/2005	9:30	10/7/05 9:30	5.81	12.9
10/7/2005	9:45	10/7/05 9:45	5.76	12.9
10/7/2005	10:00	10/7/05 10:00	5.72	13.0
10/7/2005	10:15	10/7/05 10:15	5.68	13.2
10/7/2005	10:30	10/7/05 10:30	5.64	13.3
10/7/2005	10:45	10/7/05 10:45	5.60	13.4
10/7/2005	11:00	10/7/05 11:00	5.55	13.5
10/7/2005	11:15	10/7/05 11:15	5.50	13.6
10/7/2005	11:30	10/7/05 11:30	5.46	13.6
10/7/2005	11:45	10/7/05 11:45	5.41	13.7
10/7/2005	12:00	10/7/05 12:00	5.37	13.8
10/7/2005	12:15	10/7/05 12:15	5.33	13.8
10/7/2005	12:30	10/7/05 12:30	5.29	13.8
10/7/2005	12:45	10/7/05 12:45	5.25	13.8
10/7/2005	13:00	10/7/05 13:00	5.21	13.8
10/7/2005	13:15	10/7/05 13:15	5.17	13.8
10/7/2005	13:30	10/7/05 13:30	5.14	13.9
10/7/2005	13:45	10/7/05 13:45	5.11	14.0
10/7/2005	14:00	10/7/05 14:00	5.08	14.0
10/7/2005	14:15	10/7/05 14:15	5.06	14.1
10/7/2005	14:30	10/7/05 14:30	5.03	14.1
10/7/2005	14:45	10/7/05 14:45	5.01	14.1
10/7/2005	15:00	10/7/05 15:00	5.00	14.1
10/7/2005	15:15	10/7/05 15:15	4.99	14.1
10/7/2005	15:30	10/7/05 15:30	5.02	14.1
10/7/2005	15:45	10/7/05 15:45	5.18	14.1
10/7/2005	16:00	10/7/05 16:00	5.32	14.1
10/7/2005	16:15	10/7/05 16:15	5.49	14.1
10/7/2005	16:30	10/7/05 16:30	5.68	14.2
10/7/2005	16:45	10/7/05 16:45	5.91	14.4
10/7/2005	17:00	10/7/05 17:00	6.14	14.5
10/7/2005	17:15	10/7/05 17:15	6.35	14.6
10/7/2005	17:30	10/7/05 17:30	6.54	14.5
10/7/2005	17:45	10/7/05 17:45	6.71	14.4
10/7/2005	18:00	10/7/05 18:00	6.86	14.3
10/7/2005	18:15	10/7/05 18:15	7.00	14.3
10/7/2005	18:30	10/7/05 18:30	7.14	14.3
10/7/2005	18:45	10/7/05 18:45	7.24	14.3
10/7/2005	19:00	10/7/05 19:00	7.34	14.3

10/7/2005	19:15	10/7/05 19:15	7.38	14.3
10/7/2005	19:30	10/7/05 19:30	7.36	14.5
10/7/2005	19:45	10/7/05 19:45	7.30	14.5
10/7/2005	20:00	10/7/05 20:00	7.19	14.4
10/7/2005	20:15	10/7/05 20:15	7.09	14.4
10/7/2005	20:30	10/7/05 20:30	6.99	14.3
10/7/2005	20:45	10/7/05 20:45	6.90	14.2
10/7/2005	21:00	10/7/05 21:00	6.80	14.1
10/7/2005	21:15	10/7/05 21:15	6.72	14.1
10/7/2005	21:30	10/7/05 21:30	6.64	14.0
10/7/2005	21:45	10/7/05 21:45	6.56	14.0
10/7/2005	22:00	10/7/05 22:00	6.48	14.0
10/7/2005	22:15	10/7/05 22:15	6.41	14.0
10/7/2005	22:30	10/7/05 22:30	6.34	13.9
10/7/2005	22:45	10/7/05 22:45	6.26	13.9
10/7/2005	23:00	10/7/05 23:00	6.18	13.9
10/7/2005	23:15	10/7/05 23:15	6.11	13.8
10/7/2005	23:30	10/7/05 23:30	6.03	13.8
10/7/2005	23:45	10/7/05 23:45	5.96	13.7
10/8/2005	0:00	10/8/05 0:00	5.89	13.7
10/8/2005	0:15	10/8/05 0:15	5.82	13.6
10/8/2005	0:30	10/8/05 0:30	5.75	13.5
10/8/2005	0:45	10/8/05 0:45	5.70	13.5
10/8/2005	1:00	10/8/05 1:00	5.63	13.5
10/8/2005	1:15	10/8/05 1:15	5.58	13.4
10/8/2005	1:30	10/8/05 1:30	5.53	13.4
10/8/2005	1:45	10/8/05 1:45	5.47	13.4
10/8/2005	2:00	10/8/05 2:00	5.42	13.3
10/8/2005	2:15	10/8/05 2:15	5.38	13.3
10/8/2005	2:30	10/8/05 2:30	5.33	13.2
10/8/2005	2:45	10/8/05 2:45	5.29	13.2
10/8/2005	3:00	10/8/05 3:00	5.26	13.1
10/8/2005	3:15	10/8/05 3:15	5.22	13.1
10/8/2005	3:30	10/8/05 3:30	5.18	13.1
10/8/2005	3:45	10/8/05 3:45	5.15	13.0
10/8/2005	4:00	10/8/05 4:00	5.12	13.0
10/8/2005	4:15	10/8/05 4:15	5.09	13.0
10/8/2005	4:30	10/8/05 4:30	5.07	13.0
10/8/2005	4:45	10/8/05 4:45	5.05	12.9
10/8/2005	5:00	10/8/05 5:00	5.03	12.9
10/8/2005	5:15	10/8/05 5:15	5.02	12.9
10/8/2005	5:30	10/8/05 5:30	5.01	12.9
10/8/2005	5:45	10/8/05 5:45	5.04	12.9
10/8/2005	6:00	10/8/05 6:00	5.12	12.9
10/8/2005	6:15	10/8/05 6:15	5.25	12.9
10/8/2005	6:30	10/8/05 6:30	5.36	12.9
10/8/2005	6:45	10/8/05 6:45	5.42	12.9
10/8/2005	7:00	10/8/05 7:00	5.60	12.8
10/8/2005	7:15	10/8/05 7:15	5.73	12.7
10/8/2005	7:30	10/8/05 7:30	5.84	12.6
10/8/2005	7:45	10/8/05 7:45	5.92	12.5

10/8/2005	8:00	10/8/05 8:00	5.99	12.4
10/8/2005	8:15	10/8/05 8:15	6.01	12.4
10/8/2005	8:30	10/8/05 8:30	6.00	12.5
10/8/2005	8:45	10/8/05 8:45	5.97	12.5
10/8/2005	9:00	10/8/05 9:00	5.93	12.6
10/8/2005	9:15	10/8/05 9:15	5.88	12.6
10/8/2005	9:30	10/8/05 9:30	5.84	12.6
10/8/2005	9:45	10/8/05 9:45	5.79	12.6
10/8/2005	10:00	10/8/05 10:00	5.75	12.7
10/8/2005	10:15	10/8/05 10:15	5.71	12.7
10/8/2005	10:30	10/8/05 10:30	5.67	12.8
10/8/2005	10:45	10/8/05 10:45	5.64	12.8
10/8/2005	11:00	10/8/05 11:00	5.60	12.9
10/8/2005	11:15	10/8/05 11:15	5.56	13.0
10/8/2005	11:30	10/8/05 11:30	5.52	13.0
10/8/2005	11:45	10/8/05 11:45	5.48	13.1
10/8/2005	12:00	10/8/05 12:00	5.44	13.2
10/8/2005	12:15	10/8/05 12:15	5.40	13.3
10/8/2005	12:30	10/8/05 12:30	5.36	13.3
10/8/2005	12:45	10/8/05 12:45	5.32	13.3
10/8/2005	13:00	10/8/05 13:00	5.28	13.4
10/8/2005	13:15	10/8/05 13:15	5.25	13.4
10/8/2005	13:30	10/8/05 13:30	5.21	13.4
10/8/2005	13:45	10/8/05 13:45	5.18	13.4
10/8/2005	14:00	10/8/05 14:00	5.15	13.4
10/8/2005	14:15	10/8/05 14:15	5.12	13.3
10/8/2005	14:30	10/8/05 14:30	5.09	13.3
10/8/2005	14:45	10/8/05 14:45	5.07	13.3
10/8/2005	15:00	10/8/05 15:00	5.05	13.2
10/8/2005	15:15	10/8/05 15:15	5.02	13.2
10/8/2005	15:30	10/8/05 15:30	5.01	13.1
10/8/2005	15:45	10/8/05 15:45	5.00	13.1
10/8/2005	16:00	10/8/05 16:00	5.02	13.0
10/8/2005	16:15	10/8/05 16:15	5.13	13.0
10/8/2005	16:30	10/8/05 16:30	5.27	12.9
10/8/2005	16:45	10/8/05 16:45	5.41	12.9
10/8/2005	17:00	10/8/05 17:00	5.59	12.9
10/8/2005	17:15	10/8/05 17:15	5.79	13.0
10/8/2005	17:30	10/8/05 17:30	6.01	13.1
10/8/2005	17:45	10/8/05 17:45	6.21	13.1
10/8/2005	18:00	10/8/05 18:00	6.39	13.1
10/8/2005	18:15	10/8/05 18:15	6.56	13.2
10/8/2005	18:30	10/8/05 18:30	6.70	13.2
10/8/2005	18:45	10/8/05 18:45	6.85	13.2
10/8/2005	19:00	10/8/05 19:00	6.98	13.2
10/8/2005	19:15	10/8/05 19:15	7.10	13.2
10/8/2005	19:30	10/8/05 19:30	7.19	13.2
10/8/2005	19:45	10/8/05 19:45	7.25	13.2
10/8/2005	20:00	10/8/05 20:00	7.27	13.3
10/8/2005	20:15	10/8/05 20:15	7.22	13.4
10/8/2005	20:30	10/8/05 20:30	7.16	13.4

10/8/2005	20:45	10/8/05 20:45	7.08	13.3
10/8/2005	21:00	10/8/05 21:00	6.99	13.2
10/8/2005	21:15	10/8/05 21:15	6.89	13.2
10/8/2005	21:30	10/8/05 21:30	6.80	13.1
10/8/2005	21:45	10/8/05 21:45	6.71	13.1
10/8/2005	22:00	10/8/05 22:00	6.62	13.1
10/8/2005	22:15	10/8/05 22:15	6.54	13.1
10/8/2005	22:30	10/8/05 22:30	6.46	13.1
10/8/2005	22:45	10/8/05 22:45	6.38	13.1
10/8/2005	23:00	10/8/05 23:00	6.31	13.0
10/8/2005	23:15	10/8/05 23:15	6.22	13.0
10/8/2005	23:30	10/8/05 23:30	6.15	13.0
10/8/2005	23:45	10/8/05 23:45	6.07	12.9
10/9/2005	0:00	10/9/05 0:00	5.99	12.9
10/9/2005	0:15	10/9/05 0:15	5.92	12.8
10/9/2005	0:30	10/9/05 0:30	5.84	12.8
10/9/2005	0:45	10/9/05 0:45	5.78	12.7
10/9/2005	1:00	10/9/05 1:00	5.71	12.6
10/9/2005	1:15	10/9/05 1:15	5.64	12.6
10/9/2005	1:30	10/9/05 1:30	5.58	12.6
10/9/2005	1:45	10/9/05 1:45	5.53	12.6
10/9/2005	2:00	10/9/05 2:00	5.47	12.5
10/9/2005	2:15	10/9/05 2:15	5.42	12.5
10/9/2005	2:30	10/9/05 2:30	5.37	12.5
10/9/2005	2:45	10/9/05 2:45	5.32	12.5
10/9/2005	3:00	10/9/05 3:00	5.28	12.5
10/9/2005	3:15	10/9/05 3:15	5.24	12.5
10/9/2005	3:30	10/9/05 3:30	5.20	12.5
10/9/2005	3:45	10/9/05 3:45	5.17	12.5
10/9/2005	4:00	10/9/05 4:00	5.13	12.5
10/9/2005	4:15	10/9/05 4:15	5.10	12.5
10/9/2005	4:30	10/9/05 4:30	5.07	12.5
10/9/2005	4:45	10/9/05 4:45	5.05	12.5
10/9/2005	5:00	10/9/05 5:00	5.02	12.5
10/9/2005	5:15	10/9/05 5:15	5.00	12.5
10/9/2005	5:30	10/9/05 5:30	4.98	12.5
10/9/2005	5:45	10/9/05 5:45	4.96	12.5
10/9/2005	6:00	10/9/05 6:00	4.95	12.5
10/9/2005	6:15	10/9/05 6:15	4.93	12.5
10/9/2005	6:30	10/9/05 6:30	4.92	12.5
10/9/2005	6:45	10/9/05 6:45	4.91	12.5
10/9/2005	7:00	10/9/05 7:00	4.91	12.5
10/9/2005	7:15	10/9/05 7:15	4.92	12.5
10/9/2005	7:30	10/9/05 7:30	4.96	12.5
10/9/2005	7:45	10/9/05 7:45	5.05	12.6
10/9/2005	8:00	10/9/05 8:00	5.14	12.6
10/9/2005	8:15	10/9/05 8:15	5.21	12.6
10/9/2005	8:30	10/9/05 8:30	5.27	12.6
10/9/2005	8:45	10/9/05 8:45	5.32	12.6
10/9/2005	9:00	10/9/05 9:00	5.36	12.6
10/9/2005	9:15	10/9/05 9:15	5.37	12.7

10/9/2005	9:30	10/9/05 9:30	5.36	12.7
10/9/2005	9:45	10/9/05 9:45	5.34	12.8
10/9/2005	10:00	10/9/05 10:00	5.32	12.8
10/9/2005	10:15	10/9/05 10:15	5.30	12.9
10/9/2005	10:30	10/9/05 10:30	5.28	12.9
10/9/2005	10:45	10/9/05 10:45	5.26	13.0
10/9/2005	11:00	10/9/05 11:00	5.23	13.0
10/9/2005	11:15	10/9/05 11:15	5.22	13.0
10/9/2005	11:30	10/9/05 11:30	5.20	13.1
10/9/2005	11:45	10/9/05 11:45	5.18	13.1
10/9/2005	12:00	10/9/05 12:00	5.16	13.2
10/9/2005	12:15	10/9/05 12:15	5.14	13.2
10/9/2005	12:30	10/9/05 12:30	5.12	13.2
10/9/2005	12:45	10/9/05 12:45	5.10	13.2
10/9/2005	13:00	10/9/05 13:00	5.08	13.2
10/9/2005	13:15	10/9/05 13:15	5.06	13.2
10/9/2005	13:30	10/9/05 13:30	5.04	13.3
10/9/2005	13:45	10/9/05 13:45	5.02	13.3
10/9/2005	14:00	10/9/05 14:00	5.00	13.3
10/9/2005	14:15	10/9/05 14:15	4.99	13.3
10/9/2005	14:30	10/9/05 14:30	4.97	13.3
10/9/2005	14:45	10/9/05 14:45	4.95	13.3
10/9/2005	15:00	10/9/05 15:00	4.94	13.3
10/9/2005	15:15	10/9/05 15:15	4.93	13.2
10/9/2005	15:30	10/9/05 15:30	4.92	13.2
10/9/2005	15:45	10/9/05 15:45	4.91	13.2
10/9/2005	16:00	10/9/05 16:00	4.90	13.2
10/9/2005	16:15	10/9/05 16:15	4.89	13.2
10/9/2005	16:30	10/9/05 16:30	4.88	13.1
10/9/2005	16:45	10/9/05 16:45	4.88	13.1
10/9/2005	17:00	10/9/05 17:00	4.91	13.1
10/9/2005	17:15	10/9/05 17:15	4.99	13.0
10/9/2005	17:30	10/9/05 17:30	5.13	13.0
10/9/2005	17:45	10/9/05 17:45	5.25	13.0
10/9/2005	18:00	10/9/05 18:00	5.39	13.0
10/9/2005	18:15	10/9/05 18:15	5.54	12.9
10/9/2005	18:30	10/9/05 18:30	5.70	12.9
10/9/2005	18:45	10/9/05 18:45	5.86	13.0
10/9/2005	19:00	10/9/05 19:00	6.01	13.0
10/9/2005	19:15	10/9/05 19:15	6.14	13.1
10/9/2005	19:30	10/9/05 19:30	6.27	13.1
10/9/2005	19:45	10/9/05 19:45	6.39	13.2
10/9/2005	20:00	10/9/05 20:00	6.50	13.2
10/9/2005	20:15	10/9/05 20:15	6.59	13.2
10/9/2005	20:30	10/9/05 20:30	6.65	13.3
10/9/2005	20:45	10/9/05 20:45	6.67	13.4
10/9/2005	21:00	10/9/05 21:00	6.65	13.4
10/9/2005	21:15	10/9/05 21:15	6.60	13.4
10/9/2005	21:30	10/9/05 21:30	6.53	13.4
10/9/2005	21:45	10/9/05 21:45	6.45	13.3
10/9/2005	22:00	10/9/05 22:00	6.37	13.2

10/9/2005	22:15	10/9/05 22:15	6.30	13.2
10/9/2005	22:30	10/9/05 22:30	6.22	13.1
10/9/2005	22:45	10/9/05 22:45	6.15	13.1
10/9/2005	23:00	10/9/05 23:00	6.08	13.0
10/9/2005	23:15	10/9/05 23:15	6.02	13.0
10/9/2005	23:30	10/9/05 23:30	5.95	12.9
10/9/2005	23:45	10/9/05 23:45	5.89	12.8
10/10/2005	0:00	10/10/05 0:00	5.83	12.8
10/10/2005	0:15	10/10/05 0:15	5.76	12.7
10/10/2005	0:30	10/10/05 0:30	5.70	12.7
10/10/2005	0:45	10/10/05 0:45	5.64	12.6
10/10/2005	1:00	10/10/05 1:00	5.58	12.6
10/10/2005	1:15	10/10/05 1:15	5.53	12.6
10/10/2005	1:30	10/10/05 1:30	5.48	12.6
10/10/2005	1:45	10/10/05 1:45	5.42	12.6
10/10/2005	2:00	10/10/05 2:00	5.38	12.5
10/10/2005	2:15	10/10/05 2:15	5.33	12.5
10/10/2005	2:30	10/10/05 2:30	5.29	12.5
10/10/2005	2:45	10/10/05 2:45	5.25	12.4
10/10/2005	3:00	10/10/05 3:00	5.21	12.4
10/10/2005	3:15	10/10/05 3:15	5.18	12.4
10/10/2005	3:30	10/10/05 3:30	5.15	12.4
10/10/2005	3:45	10/10/05 3:45	5.12	12.4
10/10/2005	4:00	10/10/05 4:00	5.10	12.3
10/10/2005	4:15	10/10/05 4:15	5.07	12.4
10/10/2005	4:30	10/10/05 4:30	5.05	12.4
10/10/2005	4:45	10/10/05 4:45	5.03	12.4
10/10/2005	5:00	10/10/05 5:00	5.01	12.4
10/10/2005	5:15	10/10/05 5:15	4.99	12.4
10/10/2005	5:30	10/10/05 5:30	4.98	12.4
10/10/2005	5:45	10/10/05 5:45	4.96	12.4
10/10/2005	6:00	10/10/05 6:00	4.95	12.4
10/10/2005	6:15	10/10/05 6:15	4.94	12.4
10/10/2005	6:30	10/10/05 6:30	4.93	12.4
10/10/2005	6:45	10/10/05 6:45	4.92	12.5
10/10/2005	7:00	10/10/05 7:00	4.91	12.5
10/10/2005	7:15	10/10/05 7:15	4.90	12.5
10/10/2005	7:30	10/10/05 7:30	4.89	12.5
10/10/2005	7:45	10/10/05 7:45	4.89	12.5
10/10/2005	8:00	10/10/05 8:00	4.88	12.6
10/10/2005	8:15	10/10/05 8:15	4.88	12.6
10/10/2005	8:30	10/10/05 8:30	4.87	12.7
10/10/2005	8:45	10/10/05 8:45	4.88	12.7
10/10/2005	9:00	10/10/05 9:00	4.89	12.8
10/10/2005	9:15	10/10/05 9:15	4.93	12.8
10/10/2005	9:30	10/10/05 9:30	4.97	12.9
10/10/2005	9:45	10/10/05 9:45	5.01	13.0
10/10/2005	10:00	10/10/05 10:00	5.02	13.1
10/10/2005	10:15	10/10/05 10:15	5.04	13.1
10/10/2005	10:30	10/10/05 10:30	5.05	13.1
10/10/2005	10:45	10/10/05 10:45	5.05	13.1

10/10/2005	11:00	10/10/05 11:00	5.05	13.1
10/10/2005	11:15	10/10/05 11:15	5.05	13.1
10/10/2005	11:30	10/10/05 11:30	5.04	13.1
10/10/2005	11:45	10/10/05 11:45	5.04	13.1
10/10/2005	12:00	10/10/05 12:00	5.04	13.0
10/10/2005	12:15	10/10/05 12:15	5.03	13.1
10/10/2005	12:30	10/10/05 12:30	5.03	13.1
10/10/2005	12:45	10/10/05 12:45	5.02	13.1
10/10/2005	13:00	10/10/05 13:00	5.02	13.1
10/10/2005	13:15	10/10/05 13:15	5.01	13.1
10/10/2005	13:30	10/10/05 13:30	5.00	13.1
10/10/2005	13:45	10/10/05 13:45	5.00	13.1
10/10/2005	14:00	10/10/05 14:00	4.98	13.1
10/10/2005	14:15	10/10/05 14:15	4.97	13.1
10/10/2005	14:30	10/10/05 14:30	4.96	13.0
10/10/2005	14:45	10/10/05 14:45	4.95	13.0
10/10/2005	15:00	10/10/05 15:00	4.94	13.0
10/10/2005	15:15	10/10/05 15:15	4.93	12.9
10/10/2005	15:30	10/10/05 15:30	4.92	12.9
10/10/2005	15:45	10/10/05 15:45	4.91	12.8
10/10/2005	16:00	10/10/05 16:00	4.90	12.8
10/10/2005	16:15	10/10/05 16:15	4.89	12.8
10/10/2005	16:30	10/10/05 16:30	4.89	12.8
10/10/2005	16:45	10/10/05 16:45	4.88	12.8
10/10/2005	17:00	10/10/05 17:00	4.87	12.8
10/10/2005	17:15	10/10/05 17:15	4.87	12.8
10/10/2005	17:30	10/10/05 17:30	4.87	12.8
10/10/2005	17:45	10/10/05 17:45	4.87	12.8
10/10/2005	18:00	10/10/05 18:00	4.90	12.8
10/10/2005	18:15	10/10/05 18:15	4.98	12.8
10/10/2005	18:30	10/10/05 18:30	5.10	12.8
10/10/2005	18:45	10/10/05 18:45	5.21	12.8
10/10/2005	19:00	10/10/05 19:00	5.33	12.8
10/10/2005	19:15	10/10/05 19:15	5.46	12.8
10/10/2005	19:30	10/10/05 19:30	5.60	12.8
10/10/2005	19:45	10/10/05 19:45	5.75	12.9
10/10/2005	20:00	10/10/05 20:00	5.90	12.9
10/10/2005	20:15	10/10/05 20:15	6.02	13.0
10/10/2005	20:30	10/10/05 20:30	6.15	13.0
10/10/2005	20:45	10/10/05 20:45	6.27	13.0
10/10/2005	21:00	10/10/05 21:00	6.37	13.0
10/10/2005	21:15	10/10/05 21:15	6.46	13.0
10/10/2005	21:30	10/10/05 21:30	6.53	13.0
10/10/2005	21:45	10/10/05 21:45	6.57	13.0
10/10/2005	22:00	10/10/05 22:00	6.56	13.1
10/10/2005	22:15	10/10/05 22:15	6.52	13.1
10/10/2005	22:30	10/10/05 22:30	6.47	13.1
10/10/2005	22:45	10/10/05 22:45	6.41	13.1
10/10/2005	23:00	10/10/05 23:00	6.35	13.0
10/10/2005	23:15	10/10/05 23:15	6.28	13.0
10/10/2005	23:30	10/10/05 23:30	6.22	12.9

10/10/2005	23:45	10/10/05 23:45	6.16	12.9
10/11/2005	0:00	10/11/05 0:00	6.11	12.8
10/11/2005	0:15	10/11/05 0:15	6.05	12.8
10/11/2005	0:30	10/11/05 0:30	5.99	12.8
10/11/2005	0:45	10/11/05 0:45	5.94	12.7
10/11/2005	1:00	10/11/05 1:00	5.88	12.7
10/11/2005	1:15	10/11/05 1:15	5.82	12.7
10/11/2005	1:30	10/11/05 1:30	5.76	12.6
10/11/2005	1:45	10/11/05 1:45	5.70	12.6
10/11/2005	2:00	10/11/05 2:00	5.64	12.6
10/11/2005	2:15	10/11/05 2:15	5.58	12.5
10/11/2005	2:30	10/11/05 2:30	5.53	12.5
10/11/2005	2:45	10/11/05 2:45	5.48	12.5
10/11/2005	3:00	10/11/05 3:00	5.43	12.5
10/11/2005	3:15	10/11/05 3:15	5.38	12.4
10/11/2005	3:30	10/11/05 3:30	5.33	12.4
10/11/2005	3:45	10/11/05 3:45	5.29	12.4
10/11/2005	4:00	10/11/05 4:00	5.25	12.3
10/11/2005	4:15	10/11/05 4:15	5.21	12.3
10/11/2005	4:30	10/11/05 4:30	5.18	12.3
10/11/2005	4:45	10/11/05 4:45	5.15	12.3
10/11/2005	5:00	10/11/05 5:00	5.12	12.3
10/11/2005	5:15	10/11/05 5:15	5.09	12.3
10/11/2005	5:30	10/11/05 5:30	5.06	12.2
10/11/2005	5:45	10/11/05 5:45	5.03	12.2
10/11/2005	6:00	10/11/05 6:00	5.01	12.2
10/11/2005	6:15	10/11/05 6:15	4.99	12.2
10/11/2005	6:30	10/11/05 6:30	4.97	12.2
10/11/2005	6:45	10/11/05 6:45	4.95	12.2
10/11/2005	7:00	10/11/05 7:00	4.94	12.2
10/11/2005	7:15	10/11/05 7:15	4.92	12.2
10/11/2005	7:30	10/11/05 7:30	4.91	12.2
10/11/2005	7:45	10/11/05 7:45	4.90	12.2
10/11/2005	8:00	10/11/05 8:00	4.89	12.3
10/11/2005	8:15	10/11/05 8:15	4.87	12.3
10/11/2005	8:30	10/11/05 8:30	4.86	12.5
10/11/2005	8:45	10/11/05 8:45	4.85	12.5
10/11/2005	9:00	10/11/05 9:00	4.85	12.6
10/11/2005	9:15	10/11/05 9:15	4.84	12.7
10/11/2005	9:30	10/11/05 9:30	4.83	12.8
10/11/2005	9:45	10/11/05 9:45	4.83	12.9
10/11/2005	10:00	10/11/05 10:00	4.85	13.0
10/11/2005	10:15	10/11/05 10:15	4.88	13.1
10/11/2005	10:30	10/11/05 10:30	4.94	13.1
10/11/2005	10:45	10/11/05 10:45	5.02	13.1
10/11/2005	11:00	10/11/05 11:00	5.06	13.2
10/11/2005	11:15	10/11/05 11:15	5.10	13.3
10/11/2005	11:30	10/11/05 11:30	5.12	13.3
10/11/2005	11:45	10/11/05 11:45	5.14	13.3
10/11/2005	12:00	10/11/05 12:00	5.14	13.4
10/11/2005	12:15	10/11/05 12:15	5.14	13.5

10/11/2005	12:30	10/11/05 12:30	5.13	13.6
10/11/2005	12:45	10/11/05 12:45	5.12	13.6
10/11/2005	13:00	10/11/05 13:00	5.10	13.5
10/11/2005	13:15	10/11/05 13:15	5.09	13.6
10/11/2005	13:30	10/11/05 13:30	5.08	13.7
10/11/2005	13:45	10/11/05 13:45	5.06	13.8
10/11/2005	14:00	10/11/05 14:00	5.05	13.8
10/11/2005	14:15	10/11/05 14:15	5.04	13.8
10/11/2005	14:30	10/11/05 14:30	5.02	13.8
10/11/2005	14:45	10/11/05 14:45	5.01	13.7
10/11/2005	15:00	10/11/05 15:00	5.00	13.6
10/11/2005	15:15	10/11/05 15:15	4.98	13.6
10/11/2005	15:30	10/11/05 15:30	4.97	13.5
10/11/2005	15:45	10/11/05 15:45	4.95	13.5
10/11/2005	16:00	10/11/05 16:00	4.94	13.5
10/11/2005	16:15	10/11/05 16:15	4.92	13.5
10/11/2005	16:30	10/11/05 16:30	4.91	13.5
10/11/2005	16:45	10/11/05 16:45	4.90	13.4
10/11/2005	17:00	10/11/05 17:00	4.88	13.4
10/11/2005	17:15	10/11/05 17:15	4.87	13.3
10/11/2005	17:30	10/11/05 17:30	4.86	13.3
10/11/2005	17:45	10/11/05 17:45	4.85	13.2
10/11/2005	18:00	10/11/05 18:00	4.84	13.2
10/11/2005	18:15	10/11/05 18:15	4.83	13.2
10/11/2005	18:30	10/11/05 18:30	4.82	13.1
10/11/2005	18:45	10/11/05 18:45	4.81	13.1
10/11/2005	19:00	10/11/05 19:00	4.81	13.1
10/11/2005	19:15	10/11/05 19:15	4.80	13.0
10/11/2005	19:30	10/11/05 19:30	4.80	13.0
10/11/2005	19:45	10/11/05 19:45	4.80	13.0
10/11/2005	20:00	10/11/05 20:00	4.83	13.0
10/11/2005	20:15	10/11/05 20:15	4.92	12.9
10/11/2005	20:30	10/11/05 20:30	5.02	12.9
10/11/2005	20:45	10/11/05 20:45	5.12	12.9
10/11/2005	21:00	10/11/05 21:00	5.22	12.9
10/11/2005	21:15	10/11/05 21:15	5.32	12.7
10/11/2005	21:30	10/11/05 21:30	5.42	12.5
10/11/2005	21:45	10/11/05 21:45	5.52	12.4
10/11/2005	22:00	10/11/05 22:00	5.62	12.3
10/11/2005	22:15	10/11/05 22:15	5.72	12.2
10/11/2005	22:30	10/11/05 22:30	5.81	12.1
10/11/2005	22:45	10/11/05 22:45	5.89	12.0
10/11/2005	23:00	10/11/05 23:00	5.95	12.0
10/11/2005	23:15	10/11/05 23:15	5.97	12.2
10/11/2005	23:30	10/11/05 23:30	5.95	12.5
10/11/2005	23:45	10/11/05 23:45	5.92	12.6
10/12/2005	0:00	10/12/05 0:00	5.88	12.5
10/12/2005	0:15	10/12/05 0:15	5.84	12.4
10/12/2005	0:30	10/12/05 0:30	5.79	12.3
10/12/2005	0:45	10/12/05 0:45	5.74	12.2
10/12/2005	1:00	10/12/05 1:00	5.70	12.2

10/12/2005	1:15	10/12/05 1:15	5.66	12.2
10/12/2005	1:30	10/12/05 1:30	5.62	12.2
10/12/2005	1:45	10/12/05 1:45	5.57	12.3
10/12/2005	2:00	10/12/05 2:00	5.53	12.3
10/12/2005	2:15	10/12/05 2:15	5.48	12.3
10/12/2005	2:30	10/12/05 2:30	5.44	12.3
10/12/2005	2:45	10/12/05 2:45	5.40	12.3
10/12/2005	3:00	10/12/05 3:00	5.36	12.3
10/12/2005	3:15	10/12/05 3:15	5.31	12.3
10/12/2005	3:30	10/12/05 3:30	5.27	12.2
10/12/2005	3:45	10/12/05 3:45	5.23	12.2
10/12/2005	4:00	10/12/05 4:00	5.20	12.1
10/12/2005	4:15	10/12/05 4:15	5.16	12.1
10/12/2005	4:30	10/12/05 4:30	5.13	12.0
10/12/2005	4:45	10/12/05 4:45	5.10	12.0
10/12/2005	5:00	10/12/05 5:00	5.07	11.9
10/12/2005	5:15	10/12/05 5:15	5.04	11.9
10/12/2005	5:30	10/12/05 5:30	5.01	11.9
10/12/2005	5:45	10/12/05 5:45	4.99	11.9
10/12/2005	6:00	10/12/05 6:00	4.97	12.0
10/12/2005	6:15	10/12/05 6:15	4.94	12.0
10/12/2005	6:30	10/12/05 6:30	4.93	12.0
10/12/2005	6:45	10/12/05 6:45	4.91	12.0
10/12/2005	7:00	10/12/05 7:00	4.89	12.0
10/12/2005	7:15	10/12/05 7:15	4.88	12.0
10/12/2005	7:30	10/12/05 7:30	4.87	12.1
10/12/2005	7:45	10/12/05 7:45	4.85	12.1
10/12/2005	8:00	10/12/05 8:00	4.84	12.2
10/12/2005	8:15	10/12/05 8:15	4.83	12.3
10/12/2005	8:30	10/12/05 8:30	4.82	12.4
10/12/2005	8:45	10/12/05 8:45	4.82	12.4
10/12/2005	9:00	10/12/05 9:00	4.81	12.5
10/12/2005	9:15	10/12/05 9:15	4.80	12.6
10/12/2005	9:30	10/12/05 9:30	4.79	12.7
10/12/2005	9:45	10/12/05 9:45	4.78	12.7
10/12/2005	10:00	10/12/05 10:00	4.78	12.8
10/12/2005	10:15	10/12/05 10:15	4.77	12.8
10/12/2005	10:30	10/12/05 10:30	4.77	12.9
10/12/2005	10:45	10/12/05 10:45	4.76	12.9
10/12/2005	11:00	10/12/05 11:00	4.76	12.9
10/12/2005	11:15	10/12/05 11:15	4.79	12.9
10/12/2005	11:30	10/12/05 11:30	4.86	12.9
10/12/2005	11:45	10/12/05 11:45	4.97	12.9
10/12/2005	12:00	10/12/05 12:00	5.04	12.9
10/12/2005	12:15	10/12/05 12:15	5.11	13.0
10/12/2005	12:30	10/12/05 12:30	5.16	13.2
10/12/2005	12:45	10/12/05 12:45	5.22	13.3
10/12/2005	13:00	10/12/05 13:00	5.29	13.4
10/12/2005	13:15	10/12/05 13:15	5.34	13.5
10/12/2005	13:30	10/12/05 13:30	5.36	13.6
10/12/2005	13:45	10/12/05 13:45	5.37	13.7

10/12/2005	14:00	10/12/05 14:00	5.36	13.6
10/12/2005	14:15	10/12/05 14:15	5.34	13.5
10/12/2005	14:30	10/12/05 14:30	5.32	13.5
10/12/2005	14:45	10/12/05 14:45	5.29	13.5
10/12/2005	15:00	10/12/05 15:00	5.27	13.5
10/12/2005	15:15	10/12/05 15:15	5.24	13.5
10/12/2005	15:30	10/12/05 15:30	5.21	13.5
10/12/2005	15:45	10/12/05 15:45	5.19	13.4
10/12/2005	16:00	10/12/05 16:00	5.17	13.3
10/12/2005	16:15	10/12/05 16:15	5.14	13.2
10/12/2005	16:30	10/12/05 16:30	5.12	13.2
10/12/2005	16:45	10/12/05 16:45	5.10	13.1
10/12/2005	17:00	10/12/05 17:00	5.07	13.0
10/12/2005	17:15	10/12/05 17:15	5.05	12.9
10/12/2005	17:30	10/12/05 17:30	5.03	12.8
10/12/2005	17:45	10/12/05 17:45	5.00	12.8
10/12/2005	18:00	10/12/05 18:00	4.98	12.7
10/12/2005	18:15	10/12/05 18:15	4.96	12.6
10/12/2005	18:30	10/12/05 18:30	4.94	12.6
10/12/2005	18:45	10/12/05 18:45	4.92	12.5
10/12/2005	19:00	10/12/05 19:00	4.90	12.4
10/12/2005	19:15	10/12/05 19:15	4.89	12.4
10/12/2005	19:30	10/12/05 19:30	4.87	12.4
10/12/2005	19:45	10/12/05 19:45	4.86	12.3
10/12/2005	20:00	10/12/05 20:00	4.84	12.3
10/12/2005	20:15	10/12/05 20:15	4.83	12.3
10/12/2005	20:30	10/12/05 20:30	4.82	12.3
10/12/2005	20:45	10/12/05 20:45	4.81	12.3
10/12/2005	21:00	10/12/05 21:00	4.81	12.2
10/12/2005	21:15	10/12/05 21:15	4.81	12.2
10/12/2005	21:30	10/12/05 21:30	4.84	12.2
10/12/2005	21:45	10/12/05 21:45	4.94	12.2
10/12/2005	22:00	10/12/05 22:00	5.06	12.2
10/12/2005	22:15	10/12/05 22:15	5.17	12.2
10/12/2005	22:30	10/12/05 22:30	5.31	12.2
10/12/2005	22:45	10/12/05 22:45	5.46	12.2
10/12/2005	23:00	10/12/05 23:00	5.62	12.2
10/12/2005	23:15	10/12/05 23:15	5.76	12.2
10/12/2005	23:30	10/12/05 23:30	5.90	12.2
10/12/2005	23:45	10/12/05 23:45	6.03	12.2
10/13/2005	0:00	10/13/05 0:00	6.13	12.2
10/13/2005	0:15	10/13/05 0:15	6.22	12.3
10/13/2005	0:30	10/13/05 0:30	6.29	12.3
10/13/2005	0:45	10/13/05 0:45	6.31	12.4
10/13/2005	1:00	10/13/05 1:00	6.28	12.5
10/13/2005	1:15	10/13/05 1:15	6.23	12.5
10/13/2005	1:30	10/13/05 1:30	6.17	12.5
10/13/2005	1:45	10/13/05 1:45	6.11	12.5
10/13/2005	2:00	10/13/05 2:00	6.05	12.4
10/13/2005	2:15	10/13/05 2:15	5.99	12.4
10/13/2005	2:30	10/13/05 2:30	5.93	12.4

10/13/2005	2:45	10/13/05 2:45	5.87	12.3
10/13/2005	3:00	10/13/05 3:00	5.81	12.3
10/13/2005	3:15	10/13/05 3:15	5.75	12.3
10/13/2005	3:30	10/13/05 3:30	5.69	12.2
10/13/2005	3:45	10/13/05 3:45	5.64	12.2
10/13/2005	4:00	10/13/05 4:00	5.58	12.2
10/13/2005	4:15	10/13/05 4:15	5.53	12.2
10/13/2005	4:30	10/13/05 4:30	5.47	12.1
10/13/2005	4:45	10/13/05 4:45	5.42	12.1
10/13/2005	5:00	10/13/05 5:00	5.37	12.1
10/13/2005	5:15	10/13/05 5:15	5.32	12.1
10/13/2005	5:30	10/13/05 5:30	5.28	12.1
10/13/2005	5:45	10/13/05 5:45	5.24	12.1
10/13/2005	6:00	10/13/05 6:00	5.20	12.1
10/13/2005	6:15	10/13/05 6:15	5.16	12.1
10/13/2005	6:30	10/13/05 6:30	5.12	12.1
10/13/2005	6:45	10/13/05 6:45	5.09	12.1
10/13/2005	7:00	10/13/05 7:00	5.06	12.1
10/13/2005	7:15	10/13/05 7:15	5.03	12.1
10/13/2005	7:30	10/13/05 7:30	5.00	12.2
10/13/2005	7:45	10/13/05 7:45	4.98	12.2
10/13/2005	8:00	10/13/05 8:00	4.96	12.2
10/13/2005	8:15	10/13/05 8:15	4.94	12.2
10/13/2005	8:30	10/13/05 8:30	4.92	12.2
10/13/2005	8:45	10/13/05 8:45	4.90	12.3
10/13/2005	9:00	10/13/05 9:00	4.88	12.3
10/13/2005	9:15	10/13/05 9:15	4.87	12.3
10/13/2005	9:30	10/13/05 9:30	4.86	12.3
10/13/2005	9:45	10/13/05 9:45	4.85	12.4
10/13/2005	10:00	10/13/05 10:00	4.83	12.4
10/13/2005	10:15	10/13/05 10:15	4.82	12.5
10/13/2005	10:30	10/13/05 10:30	4.81	12.5
10/13/2005	10:45	10/13/05 10:45	4.81	12.5
10/13/2005	11:00	10/13/05 11:00	4.80	12.6
10/13/2005	11:15	10/13/05 11:15	4.79	12.6
10/13/2005	11:30	10/13/05 11:30	4.79	12.6
10/13/2005	11:45	10/13/05 11:45	4.81	12.6
10/13/2005	12:00	10/13/05 12:00	4.91	12.7
10/13/2005	12:15	10/13/05 12:15	5.04	12.7
10/13/2005	12:30	10/13/05 12:30	5.14	12.7
10/13/2005	12:45	10/13/05 12:45	5.24	12.8
10/13/2005	13:00	10/13/05 13:00	5.34	12.9
10/13/2005	13:15	10/13/05 13:15	5.43	13.0
10/13/2005	13:30	10/13/05 13:30	5.53	13.1
10/13/2005	13:45	10/13/05 13:45	5.61	13.2
10/13/2005	14:00	10/13/05 14:00	5.65	13.2
10/13/2005	14:15	10/13/05 14:15	5.74	13.1
10/13/2005	14:30	10/13/05 14:30	5.76	13.0
10/13/2005	14:45	10/13/05 14:45	5.76	12.9
10/13/2005	15:00	10/13/05 15:00	5.74	12.9
10/13/2005	15:15	10/13/05 15:15	5.70	12.9

10/13/2005	15:30	10/13/05 15:30	5.68	12.9
10/13/2005	15:45	10/13/05 15:45	5.63	13.0
10/13/2005	16:00	10/13/05 16:00	5.58	13.1
10/13/2005	16:15	10/13/05 16:15	5.55	13.1
10/13/2005	16:30	10/13/05 16:30	5.51	13.1
10/13/2005	16:45	10/13/05 16:45	5.46	13.1
10/13/2005	17:00	10/13/05 17:00	5.42	13.1
10/13/2005	17:15	10/13/05 17:15	5.38	13.1
10/13/2005	17:30	10/13/05 17:30	5.34	13.0
10/13/2005	17:45	10/13/05 17:45	5.31	12.9
10/13/2005	18:00	10/13/05 18:00	5.27	12.9
10/13/2005	18:15	10/13/05 18:15	5.23	12.8
10/13/2005	18:30	10/13/05 18:30	5.20	12.8
10/13/2005	18:45	10/13/05 18:45	5.16	12.7
10/13/2005	19:00	10/13/05 19:00	5.13	12.7
10/13/2005	19:15	10/13/05 19:15	5.10	12.6
10/13/2005	19:30	10/13/05 19:30	5.07	12.6
10/13/2005	19:45	10/13/05 19:45	5.04	12.5
10/13/2005	20:00	10/13/05 20:00	5.02	12.5
10/13/2005	20:15	10/13/05 20:15	4.99	12.5
10/13/2005	20:30	10/13/05 20:30	4.97	12.4
10/13/2005	20:45	10/13/05 20:45	4.95	12.4
10/13/2005	21:00	10/13/05 21:00	4.93	12.3
10/13/2005	21:15	10/13/05 21:15	4.92	12.3
10/13/2005	21:30	10/13/05 21:30	4.90	12.3
10/13/2005	21:45	10/13/05 21:45	4.89	12.2
10/13/2005	22:00	10/13/05 22:00	4.88	12.2
10/13/2005	22:15	10/13/05 22:15	4.87	12.2
10/13/2005	22:30	10/13/05 22:30	4.87	12.2
10/13/2005	22:45	10/13/05 22:45	4.87	12.2
10/13/2005	23:00	10/13/05 23:00	4.92	12.1
10/13/2005	23:15	10/13/05 23:15	5.08	12.1
10/13/2005	23:30	10/13/05 23:30	5.21	12.1
10/13/2005	23:45	10/13/05 23:45	5.36	12.1
10/14/2005	0:00	10/14/05 0:00	5.52	12.1
10/14/2005	0:15	10/14/05 0:15	5.68	12.1
10/14/2005	0:30	10/14/05 0:30	5.85	12.1
10/14/2005	0:45	10/14/05 0:45	5.99	12.0
10/14/2005	1:00	10/14/05 1:00	6.12	12.1
10/14/2005	1:15	10/14/05 1:15	6.23	12.1
10/14/2005	1:30	10/14/05 1:30	6.33	12.1
10/14/2005	1:45	10/14/05 1:45	6.40	12.1
10/14/2005	2:00	10/14/05 2:00	6.45	12.2
10/14/2005	2:15	10/14/05 2:15	6.39	12.2
10/14/2005	2:30	10/14/05 2:30	6.35	12.2
10/14/2005	2:45	10/14/05 2:45	6.30	12.2
10/14/2005	3:00	10/14/05 3:00	6.23	12.2
10/14/2005	3:15	10/14/05 3:15	6.16	12.1
10/14/2005	3:30	10/14/05 3:30	6.09	12.1
10/14/2005	3:45	10/14/05 3:45	6.03	12.1
10/14/2005	4:00	10/14/05 4:00	5.97	12.1

10/14/2005	4:15	10/14/05 4:15	5.91	12.0
10/14/2005	4:30	10/14/05 4:30	5.85	12.0
10/14/2005	4:45	10/14/05 4:45	5.80	12.0
10/14/2005	5:00	10/14/05 5:00	5.74	12.0
10/14/2005	5:15	10/14/05 5:15	5.68	12.0
10/14/2005	5:30	10/14/05 5:30	5.63	12.0
10/14/2005	5:45	10/14/05 5:45	5.58	12.0
10/14/2005	6:00	10/14/05 6:00	5.53	11.9
10/14/2005	6:15	10/14/05 6:15	5.48	11.9
10/14/2005	6:30	10/14/05 6:30	5.43	11.9
10/14/2005	6:45	10/14/05 6:45	5.39	11.9
10/14/2005	7:00	10/14/05 7:00	5.34	11.9
10/14/2005	7:15	10/14/05 7:15	5.31	11.9
10/14/2005	7:30	10/14/05 7:30	5.27	12.0
10/14/2005	7:45	10/14/05 7:45	5.24	12.0
10/14/2005	8:00	10/14/05 8:00	5.21	12.0
10/14/2005	8:15	10/14/05 8:15	5.18	12.0
10/14/2005	8:30	10/14/05 8:30	5.15	12.1
10/14/2005	8:45	10/14/05 8:45	5.13	12.2
10/14/2005	9:00	10/14/05 9:00	5.11	12.3
10/14/2005	9:15	10/14/05 9:15	5.09	12.4
10/14/2005	9:30	10/14/05 9:30	5.07	12.5
10/14/2005	9:45	10/14/05 9:45	5.05	12.7
10/14/2005	10:00	10/14/05 10:00	5.03	12.8
10/14/2005	10:15	10/14/05 10:15	5.02	13.0
10/14/2005	10:30	10/14/05 10:30	5.01	13.1
10/14/2005	10:45	10/14/05 10:45	5.00	13.1
10/14/2005	11:00	10/14/05 11:00	4.99	13.2
10/14/2005	11:15	10/14/05 11:15	4.97	13.2
10/14/2005	11:30	10/14/05 11:30	4.96	13.2
10/14/2005	11:45	10/14/05 11:45	4.96	13.2
10/14/2005	12:00	10/14/05 12:00	4.95	13.2
10/14/2005	12:15	10/14/05 12:15	4.98	13.2
10/14/2005	12:30	10/14/05 12:30	5.11	13.2
10/14/2005	12:45	10/14/05 12:45	5.27	13.2
10/14/2005	13:00	10/14/05 13:00	5.41	13.3
10/14/2005	13:15	10/14/05 13:15	5.55	13.5
10/14/2005	13:30	10/14/05 13:30	5.69	14.1
10/14/2005	13:45	10/14/05 13:45	5.83	14.5
10/14/2005	14:00	10/14/05 14:00	5.97	14.8
10/14/2005	14:15	10/14/05 14:15	6.07	14.6
10/14/2005	14:30	10/14/05 14:30	6.24	14.3
10/14/2005	14:45	10/14/05 14:45	6.35	14.2
10/14/2005	15:00	10/14/05 15:00	6.44	14.2
10/14/2005	15:15	10/14/05 15:15	6.55	14.1
10/14/2005	15:30	10/14/05 15:30	6.63	13.9
10/14/2005	15:45	10/14/05 15:45	6.60	13.8
10/14/2005	16:00	10/14/05 16:00	6.57	13.7
10/14/2005	16:15	10/14/05 16:15	6.51	13.8
10/14/2005	16:30	10/14/05 16:30	6.43	13.8
10/14/2005	16:45	10/14/05 16:45	6.35	13.9

10/14/2005	17:00	10/14/05 17:00	6.28	14.0
10/14/2005	17:15	10/14/05 17:15	6.21	14.1
10/14/2005	17:30	10/14/05 17:30	6.17	14.2
10/14/2005	17:45	10/14/05 17:45	6.11	14.2
10/14/2005	18:00	10/14/05 18:00	6.05	14.1
10/14/2005	18:15	10/14/05 18:15	5.99	14.1
10/14/2005	18:30	10/14/05 18:30	5.92	14.0
10/14/2005	18:45	10/14/05 18:45	5.86	13.9
10/14/2005	19:00	10/14/05 19:00	5.80	13.8
10/14/2005	19:15	10/14/05 19:15	5.74	13.7
10/14/2005	19:30	10/14/05 19:30	5.68	13.5
10/14/2005	19:45	10/14/05 19:45	5.63	13.4
10/14/2005	20:00	10/14/05 20:00	5.57	13.4
10/14/2005	20:15	10/14/05 20:15	5.52	13.3
10/14/2005	20:30	10/14/05 20:30	5.47	13.3
10/14/2005	20:45	10/14/05 20:45	5.42	13.2
10/14/2005	21:00	10/14/05 21:00	5.38	13.2
10/14/2005	21:15	10/14/05 21:15	5.34	13.2
10/14/2005	21:30	10/14/05 21:30	5.31	13.1
10/14/2005	21:45	10/14/05 21:45	5.27	13.1
10/14/2005	22:00	10/14/05 22:00	5.23	13.1
10/14/2005	22:15	10/14/05 22:15	5.20	13.1
10/14/2005	22:30	10/14/05 22:30	5.17	13.0
10/14/2005	22:45	10/14/05 22:45	5.15	13.0
10/14/2005	23:00	10/14/05 23:00	5.12	13.0
10/14/2005	23:15	10/14/05 23:15	5.10	13.0
10/14/2005	23:30	10/14/05 23:30	5.09	13.0
10/14/2005	23:45	10/14/05 23:45	5.13	13.0
10/15/2005	0:00	10/15/05 0:00	5.29	12.9
10/15/2005	0:15	10/15/05 0:15	5.45	12.9
10/15/2005	0:30	10/15/05 0:30	5.61	12.9
10/15/2005	0:45	10/15/05 0:45	5.81	12.9
10/15/2005	1:00	10/15/05 1:00	6.04	12.8
10/15/2005	1:15	10/15/05 1:15	6.25	12.8
10/15/2005	1:30	10/15/05 1:30	6.45	12.8
10/15/2005	1:45	10/15/05 1:45	6.62	12.8
10/15/2005	2:00	10/15/05 2:00	6.78	12.8
10/15/2005	2:15	10/15/05 2:15	6.88	12.9
10/15/2005	2:30	10/15/05 2:30	6.98	12.9
10/15/2005	2:45	10/15/05 2:45	7.04	12.9
10/15/2005	3:00	10/15/05 3:00	7.08	12.9
10/15/2005	3:15	10/15/05 3:15	7.05	12.9
10/15/2005	3:30	10/15/05 3:30	7.00	12.9
10/15/2005	3:45	10/15/05 3:45	6.95	13.0
10/15/2005	4:00	10/15/05 4:00	6.88	12.9
10/15/2005	4:15	10/15/05 4:15	6.79	12.9
10/15/2005	4:30	10/15/05 4:30	6.71	12.9
10/15/2005	4:45	10/15/05 4:45	6.63	12.9
10/15/2005	5:00	10/15/05 5:00	6.56	12.8
10/15/2005	5:15	10/15/05 5:15	6.49	12.8
10/15/2005	5:30	10/15/05 5:30	6.42	12.8

10/15/2005	5:45	10/15/05 5:45	6.35	12.8
10/15/2005	6:00	10/15/05 6:00	6.28	12.8
10/15/2005	6:15	10/15/05 6:15	6.21	12.8
10/15/2005	6:30	10/15/05 6:30	6.14	12.8
10/15/2005	6:45	10/15/05 6:45	6.07	12.7
10/15/2005	7:00	10/15/05 7:00	5.99	12.8
10/15/2005	7:15	10/15/05 7:15	5.92	12.8
10/15/2005	7:30	10/15/05 7:30	5.86	12.8
10/15/2005	7:45	10/15/05 7:45	5.79	12.8
10/15/2005	8:00	10/15/05 8:00	5.72	12.8
10/15/2005	8:15	10/15/05 8:15	5.66	12.9
10/15/2005	8:30	10/15/05 8:30	5.60	13.0
10/15/2005	8:45	10/15/05 8:45	5.55	13.0
10/15/2005	9:00	10/15/05 9:00	5.50	13.1
10/15/2005	9:15	10/15/05 9:15	5.45	13.1
10/15/2005	9:30	10/15/05 9:30	5.40	13.1
10/15/2005	9:45	10/15/05 9:45	5.35	13.2
10/15/2005	10:00	10/15/05 10:00	5.32	13.2
10/15/2005	10:15	10/15/05 10:15	5.28	13.2
10/15/2005	10:30	10/15/05 10:30	5.24	13.2
10/15/2005	10:45	10/15/05 10:45	5.21	13.2
10/15/2005	11:00	10/15/05 11:00	5.18	13.3
10/15/2005	11:15	10/15/05 11:15	5.15	13.2
10/15/2005	11:30	10/15/05 11:30	5.12	13.2
10/15/2005	11:45	10/15/05 11:45	5.10	13.3
10/15/2005	12:00	10/15/05 12:00	5.08	13.3
10/15/2005	12:15	10/15/05 12:15	5.07	13.3
10/15/2005	12:30	10/15/05 12:30	5.13	13.2
10/15/2005	12:45	10/15/05 12:45	5.28	13.1
10/15/2005	13:00	10/15/05 13:00	5.48	13.1
10/15/2005	13:15	10/15/05 13:15	5.67	13.1
10/15/2005	13:30	10/15/05 13:30	5.88	13.3
10/15/2005	13:45	10/15/05 13:45	6.10	13.5
10/15/2005	14:00	10/15/05 14:00	6.31	13.6
10/15/2005	14:15	10/15/05 14:15	6.50	13.6
10/15/2005	14:30	10/15/05 14:30	6.65	13.6
10/15/2005	14:45	10/15/05 14:45	6.74	13.5
10/15/2005	15:00	10/15/05 15:00	6.89	13.5
10/15/2005	15:15	10/15/05 15:15	6.97	13.5
10/15/2005	15:30	10/15/05 15:30	7.06	13.5
10/15/2005	15:45	10/15/05 15:45	7.08	13.5
10/15/2005	16:00	10/15/05 16:00	7.09	13.5
10/15/2005	16:15	10/15/05 16:15	7.04	13.5
10/15/2005	16:30	10/15/05 16:30	6.96	13.5
10/15/2005	16:45	10/15/05 16:45	6.86	13.5
10/15/2005	17:00	10/15/05 17:00	6.76	13.5
10/15/2005	17:15	10/15/05 17:15	6.66	13.5
10/15/2005	17:30	10/15/05 17:30	6.56	13.5
10/15/2005	17:45	10/15/05 17:45	6.47	13.5
10/15/2005	18:00	10/15/05 18:00	6.39	13.5
10/15/2005	18:15	10/15/05 18:15	6.31	13.5

10/15/2005	18:30	10/15/05 18:30	6.24	13.4
10/15/2005	18:45	10/15/05 18:45	6.16	13.4
10/15/2005	19:00	10/15/05 19:00	6.09	13.4
10/15/2005	19:15	10/15/05 19:15	6.02	13.3
10/15/2005	19:30	10/15/05 19:30	5.95	13.2
10/15/2005	19:45	10/15/05 19:45	5.89	13.2
10/15/2005	20:00	10/15/05 20:00	5.82	13.1
10/15/2005	20:15	10/15/05 20:15	5.76	13.1
10/15/2005	20:30	10/15/05 20:30	5.70	13.1
10/15/2005	20:45	10/15/05 20:45	5.64	13.0
10/15/2005	21:00	10/15/05 21:00	5.59	13.0
10/15/2005	21:15	10/15/05 21:15	5.54	13.0
10/15/2005	21:30	10/15/05 21:30	5.49	13.0
10/15/2005	21:45	10/15/05 21:45	5.44	13.0
10/15/2005	22:00	10/15/05 22:00	5.40	13.0
10/15/2005	22:15	10/15/05 22:15	5.36	13.0
10/15/2005	22:30	10/15/05 22:30	5.33	13.0
10/15/2005	22:45	10/15/05 22:45	5.30	13.0
10/15/2005	23:00	10/15/05 23:00	5.28	12.9
10/15/2005	23:15	10/15/05 23:15	5.26	12.9
10/15/2005	23:30	10/15/05 23:30	5.24	12.9
10/15/2005	23:45	10/15/05 23:45	5.23	12.9
10/16/2005	0:00	10/16/05 0:00	5.22	12.9
10/16/2005	0:15	10/16/05 0:15	5.21	12.9
10/16/2005	0:30	10/16/05 0:30	5.21	12.8
10/16/2005	0:45	10/16/05 0:45	5.25	12.8
10/16/2005	1:00	10/16/05 1:00	5.39	12.8
10/16/2005	1:15	10/16/05 1:15	5.59	12.8
10/16/2005	1:30	10/16/05 1:30	5.79	12.8
10/16/2005	1:45	10/16/05 1:45	6.00	12.8
10/16/2005	2:00	10/16/05 2:00	6.22	12.7
10/16/2005	2:15	10/16/05 2:15	6.44	12.7
10/16/2005	2:30	10/16/05 2:30	6.63	12.7
10/16/2005	2:45	10/16/05 2:45	6.79	12.7
10/16/2005	3:00	10/16/05 3:00	6.93	12.7
10/16/2005	3:15	10/16/05 3:15	7.03	12.8
10/16/2005	3:30	10/16/05 3:30	7.09	12.8
10/16/2005	3:45	10/16/05 3:45	7.10	12.8
10/16/2005	4:00	10/16/05 4:00	7.07	12.8
10/16/2005	4:15	10/16/05 4:15	7.02	12.8
10/16/2005	4:30	10/16/05 4:30	6.96	12.8
10/16/2005	4:45	10/16/05 4:45	6.87	12.7
10/16/2005	5:00	10/16/05 5:00	6.78	12.7
10/16/2005	5:15	10/16/05 5:15	6.70	12.7
10/16/2005	5:30	10/16/05 5:30	6.62	12.7
10/16/2005	5:45	10/16/05 5:45	6.55	12.7
10/16/2005	6:00	10/16/05 6:00	6.48	12.7
10/16/2005	6:15	10/16/05 6:15	6.41	12.7
10/16/2005	6:30	10/16/05 6:30	6.34	12.7
10/16/2005	6:45	10/16/05 6:45	6.27	12.8
10/16/2005	7:00	10/16/05 7:00	6.21	12.8

10/16/2005	7:15	10/16/05 7:15	6.14	12.8
10/16/2005	7:30	10/16/05 7:30	6.07	12.8
10/16/2005	7:45	10/16/05 7:45	6.00	12.8
10/16/2005	8:00	10/16/05 8:00	5.94	12.8
10/16/2005	8:15	10/16/05 8:15	5.87	12.8
10/16/2005	8:30	10/16/05 8:30	5.81	12.8
10/16/2005	8:45	10/16/05 8:45	5.75	12.8
10/16/2005	9:00	10/16/05 9:00	5.69	12.8
10/16/2005	9:15	10/16/05 9:15	5.64	12.8
10/16/2005	9:30	10/16/05 9:30	5.59	12.8
10/16/2005	9:45	10/16/05 9:45	5.54	12.8
10/16/2005	10:00	10/16/05 10:00	5.50	12.8
10/16/2005	10:15	10/16/05 10:15	5.46	12.8
10/16/2005	10:30	10/16/05 10:30	5.43	12.8
10/16/2005	10:45	10/16/05 10:45	5.39	12.9
10/16/2005	11:00	10/16/05 11:00	5.36	12.9
10/16/2005	11:15	10/16/05 11:15	5.34	13.0
10/16/2005	11:30	10/16/05 11:30	5.31	13.0
10/16/2005	11:45	10/16/05 11:45	5.28	13.0
10/16/2005	12:00	10/16/05 12:00	5.26	13.0
10/16/2005	12:15	10/16/05 12:15	5.24	13.1
10/16/2005	12:30	10/16/05 12:30	5.22	13.1
10/16/2005	12:45	10/16/05 12:45	5.21	13.1
10/16/2005	13:00	10/16/05 13:00	5.20	13.1
10/16/2005	13:15	10/16/05 13:15	5.23	13.0
10/16/2005	13:30	10/16/05 13:30	5.40	13.0
10/16/2005	13:45	10/16/05 13:45	5.60	13.0
10/16/2005	14:00	10/16/05 14:00	5.78	13.0
10/16/2005	14:15	10/16/05 14:15	5.96	13.0
10/16/2005	14:30	10/16/05 14:30	6.13	13.2
10/16/2005	14:45	10/16/05 14:45	6.28	13.3
10/16/2005	15:00	10/16/05 15:00	6.41	13.4
10/16/2005	15:15	10/16/05 15:15	6.52	13.4
10/16/2005	15:30	10/16/05 15:30	6.63	13.4
10/16/2005	15:45	10/16/05 15:45	6.71	13.3
10/16/2005	16:00	10/16/05 16:00	6.78	13.3
10/16/2005	16:15	10/16/05 16:15	6.83	13.3
10/16/2005	16:30	10/16/05 16:30	6.87	13.3
10/16/2005	16:45	10/16/05 16:45	6.86	13.3
10/16/2005	17:00	10/16/05 17:00	6.82	13.3
10/16/2005	17:15	10/16/05 17:15	6.74	13.3
10/16/2005	17:30	10/16/05 17:30	6.68	13.3
10/16/2005	17:45	10/16/05 17:45	6.59	13.3
10/16/2005	18:00	10/16/05 18:00	6.50	13.2
10/16/2005	18:15	10/16/05 18:15	6.42	13.2
10/16/2005	18:30	10/16/05 18:30	6.32	13.1
10/16/2005	18:45	10/16/05 18:45	6.24	13.1
10/16/2005	19:00	10/16/05 19:00	6.17	13.0
10/16/2005	19:15	10/16/05 19:15	6.09	13.0
10/16/2005	19:30	10/16/05 19:30	6.02	13.0
10/16/2005	19:45	10/16/05 19:45	5.96	13.0

10/16/2005	20:00	10/16/05 20:00	5.90	13.0
10/16/2005	20:15	10/16/05 20:15	5.84	12.9
10/16/2005	20:30	10/16/05 20:30	5.78	12.9
10/16/2005	20:45	10/16/05 20:45	5.73	12.9
10/16/2005	21:00	10/16/05 21:00	5.68	12.9
10/16/2005	21:15	10/16/05 21:15	5.62	12.9
10/16/2005	21:30	10/16/05 21:30	5.58	12.9
10/16/2005	21:45	10/16/05 21:45	5.54	12.8
10/16/2005	22:00	10/16/05 22:00	5.50	12.8
10/16/2005	22:15	10/16/05 22:15	5.46	12.8
10/16/2005	22:30	10/16/05 22:30	5.43	12.8
10/16/2005	22:45	10/16/05 22:45	5.40	12.8
10/16/2005	23:00	10/16/05 23:00	5.37	12.8
10/16/2005	23:15	10/16/05 23:15	5.34	12.8
10/16/2005	23:30	10/16/05 23:30	5.32	12.8
10/16/2005	23:45	10/16/05 23:45	5.29	12.8
10/17/2005	0:00	10/17/05 0:00	5.27	12.8
10/17/2005	0:15	10/17/05 0:15	5.25	12.8
10/17/2005	0:30	10/17/05 0:30	5.23	12.8
10/17/2005	0:45	10/17/05 0:45	5.22	12.8
10/17/2005	1:00	10/17/05 1:00	5.20	12.8
10/17/2005	1:15	10/17/05 1:15	5.19	12.8
10/17/2005	1:30	10/17/05 1:30	5.18	12.8
10/17/2005	1:45	10/17/05 1:45	5.18	12.8
10/17/2005	2:00	10/17/05 2:00	5.20	12.8
10/17/2005	2:15	10/17/05 2:15	5.34	12.8
10/17/2005	2:30	10/17/05 2:30	5.54	12.8
10/17/2005	2:45	10/17/05 2:45	5.72	12.8
10/17/2005	3:00	10/17/05 3:00	5.90	12.8
10/17/2005	3:15	10/17/05 3:15	6.07	12.8
10/17/2005	3:30	10/17/05 3:30	6.22	12.8
10/17/2005	3:45	10/17/05 3:45	6.35	12.8
10/17/2005	4:00	10/17/05 4:00	6.45	12.8
10/17/2005	4:15	10/17/05 4:15	6.53	12.8
10/17/2005	4:30	10/17/05 4:30	6.59	12.8
10/17/2005	4:45	10/17/05 4:45	6.61	12.8
10/17/2005	5:00	10/17/05 5:00	6.59	12.8
10/17/2005	5:15	10/17/05 5:15	6.55	12.8
10/17/2005	5:30	10/17/05 5:30	6.50	12.8
10/17/2005	5:45	10/17/05 5:45	6.42	12.8
10/17/2005	6:00	10/17/05 6:00	6.35	12.8
10/17/2005	6:15	10/17/05 6:15	6.28	12.8
10/17/2005	6:30	10/17/05 6:30	6.21	12.8
10/17/2005	6:45	10/17/05 6:45	6.14	12.7
10/17/2005	7:00	10/17/05 7:00	6.08	12.7
10/17/2005	7:15	10/17/05 7:15	6.02	12.7
10/17/2005	7:30	10/17/05 7:30	5.96	12.7
10/17/2005	7:45	10/17/05 7:45	5.91	12.7
10/17/2005	8:00	10/17/05 8:00	5.85	12.7
10/17/2005	8:15	10/17/05 8:15	5.80	12.7
10/17/2005	8:30	10/17/05 8:30	5.74	12.7

10/17/2005	8:45	10/17/05 8:45	5.69	12.8
10/17/2005	9:00	10/17/05 9:00	5.64	12.8
10/17/2005	9:15	10/17/05 9:15	5.59	12.8
10/17/2005	9:30	10/17/05 9:30	5.54	12.8
10/17/2005	9:45	10/17/05 9:45	5.50	12.9
10/17/2005	10:00	10/17/05 10:00	5.46	12.9
10/17/2005	10:15	10/17/05 10:15	5.42	13.0
10/17/2005	10:30	10/17/05 10:30	5.38	13.0
10/17/2005	10:45	10/17/05 10:45	5.35	13.1
10/17/2005	11:00	10/17/05 11:00	5.32	13.1
10/17/2005	11:15	10/17/05 11:15	5.29	13.2
10/17/2005	11:30	10/17/05 11:30	5.26	13.2
10/17/2005	11:45	10/17/05 11:45	5.24	13.2
10/17/2005	12:00	10/17/05 12:00	5.21	13.3
10/17/2005	12:15	10/17/05 12:15	5.19	13.4
10/17/2005	12:30	10/17/05 12:30	5.17	13.4
10/17/2005	12:45	10/17/05 12:45	5.16	13.5
10/17/2005	13:00	10/17/05 13:00	5.14	13.5
10/17/2005	13:15	10/17/05 13:15	5.13	13.5
10/17/2005	13:30	10/17/05 13:30	5.13	13.6
10/17/2005	13:45	10/17/05 13:45	5.26	13.7
10/17/2005	14:00	10/17/05 14:00	5.47	13.7
10/17/2005	14:15	10/17/05 14:15	5.65	13.7
10/17/2005	14:30	10/17/05 14:30	5.85	13.9
10/17/2005	14:45	10/17/05 14:45	6.05	14.3
10/17/2005	15:00	10/17/05 15:00	6.22	14.6
10/17/2005	15:15	10/17/05 15:15	6.40	14.4
10/17/2005	15:30	10/17/05 15:30	6.53	14.3
10/17/2005	15:45	10/17/05 15:45	6.72	14.1
10/17/2005	16:00	10/17/05 16:00	6.82	14.1
10/17/2005	16:15	10/17/05 16:15	6.99	14.0
10/17/2005	16:30	10/17/05 16:30	7.10	14.0
10/17/2005	16:45	10/17/05 16:45	7.21	14.0
10/17/2005	17:00	10/17/05 17:00	7.32	14.0
10/17/2005	17:15	10/17/05 17:15	7.33	14.0
10/17/2005	17:30	10/17/05 17:30	7.32	14.0
10/17/2005	17:45	10/17/05 17:45	7.24	14.0
10/17/2005	18:00	10/17/05 18:00	7.12	13.9
10/17/2005	18:15	10/17/05 18:15	7.02	13.9
10/17/2005	18:30	10/17/05 18:30	6.90	13.9
10/17/2005	18:45	10/17/05 18:45	6.79	13.9
10/17/2005	19:00	10/17/05 19:00	6.68	13.9
10/17/2005	19:15	10/17/05 19:15	6.57	14.0
10/17/2005	19:30	10/17/05 19:30	6.48	14.0
10/17/2005	19:45	10/17/05 19:45	6.39	14.0
10/17/2005	20:00	10/17/05 20:00	6.31	14.0
10/17/2005	20:15	10/17/05 20:15	6.24	13.9
10/17/2005	20:30	10/17/05 20:30	6.16	13.9
10/17/2005	20:45	10/17/05 20:45	6.09	13.8
10/17/2005	21:00	10/17/05 21:00	6.02	13.8
10/17/2005	21:15	10/17/05 21:15	5.95	13.7

10/17/2005	21:30	10/17/05 21:30	5.88	13.7
10/17/2005	21:45	10/17/05 21:45	5.81	13.7
10/17/2005	22:00	10/17/05 22:00	5.76	13.6
10/17/2005	22:15	10/17/05 22:15	5.69	13.6
10/17/2005	22:30	10/17/05 22:30	5.64	13.5
10/17/2005	22:45	10/17/05 22:45	5.59	13.5
10/17/2005	23:00	10/17/05 23:00	5.54	13.4
10/17/2005	23:15	10/17/05 23:15	5.49	13.4
10/17/2005	23:30	10/17/05 23:30	5.45	13.3
10/17/2005	23:45	10/17/05 23:45	5.41	13.3
10/18/2005	0:00	10/18/05 0:00	5.37	13.3
10/18/2005	0:15	10/18/05 0:15	5.33	13.3
10/18/2005	0:30	10/18/05 0:30	5.30	13.3
10/18/2005	0:45	10/18/05 0:45	5.27	13.3
10/18/2005	1:00	10/18/05 1:00	5.24	13.3
10/18/2005	1:15	10/18/05 1:15	5.22	13.3
10/18/2005	1:30	10/18/05 1:30	5.19	13.3
10/18/2005	1:45	10/18/05 1:45	5.17	13.3
10/18/2005	2:00	10/18/05 2:00	5.15	13.3
10/18/2005	2:15	10/18/05 2:15	5.14	13.3
10/18/2005	2:30	10/18/05 2:30	5.13	13.4
10/18/2005	2:45	10/18/05 2:45	5.13	13.4
10/18/2005	3:00	10/18/05 3:00	5.21	13.4
10/18/2005	3:15	10/18/05 3:15	5.40	13.4
10/18/2005	3:30	10/18/05 3:30	5.56	13.4
10/18/2005	3:45	10/18/05 3:45	5.73	13.4
10/18/2005	4:00	10/18/05 4:00	5.89	13.3
10/18/2005	4:15	10/18/05 4:15	6.06	13.1
10/18/2005	4:30	10/18/05 4:30	6.20	13.1
10/18/2005	4:45	10/18/05 4:45	6.31	13.0
10/18/2005	5:00	10/18/05 5:00	6.42	13.0
10/18/2005	5:15	10/18/05 5:15	6.50	13.0
10/18/2005	5:30	10/18/05 5:30	6.56	13.0
10/18/2005	5:45	10/18/05 5:45	6.55	13.0
10/18/2005	6:00	10/18/05 6:00	6.51	13.0
10/18/2005	6:15	10/18/05 6:15	6.45	13.0
10/18/2005	6:30	10/18/05 6:30	6.38	13.0
10/18/2005	6:45	10/18/05 6:45	6.30	13.0
10/18/2005	7:00	10/18/05 7:00	6.23	13.0
10/18/2005	7:15	10/18/05 7:15	6.16	13.0
10/18/2005	7:30	10/18/05 7:30	6.10	13.1
10/18/2005	7:45	10/18/05 7:45	6.04	13.1
10/18/2005	8:00	10/18/05 8:00	5.99	13.1
10/18/2005	8:15	10/18/05 8:15	5.94	13.2
10/18/2005	8:30	10/18/05 8:30	5.89	13.2
10/18/2005	8:45	10/18/05 8:45	5.84	13.2
10/18/2005	9:00	10/18/05 9:00	5.79	13.3
10/18/2005	9:15	10/18/05 9:15	5.74	13.3
10/18/2005	9:30	10/18/05 9:30	5.69	13.4
10/18/2005	9:45	10/18/05 9:45	5.65	13.4
10/18/2005	10:00	10/18/05 10:00	5.60	13.4

10/18/2005	10:15	10/18/05	10:15	5.55	13.4
10/18/2005	10:30	10/18/05	10:30	5.51	13.4
10/18/2005	10:45	10/18/05	10:45	5.46	13.5
10/18/2005	11:00	10/18/05	11:00	5.42	13.5
10/18/2005	11:15	10/18/05	11:15	5.38	13.5
10/18/2005	11:30	10/18/05	11:30	5.35	13.5
10/18/2005	11:45	10/18/05	11:45	5.31	13.5
10/18/2005	12:00	10/18/05	12:00	5.28	13.6
10/18/2005	12:15	10/18/05	12:15	5.25	13.6
10/18/2005	12:30	10/18/05	12:30	5.22	13.6
10/18/2005	12:45	10/18/05	12:45	5.20	13.7
10/18/2005	13:00	10/18/05	13:00	5.17	13.7
10/18/2005	13:15	10/18/05	13:15	5.15	13.7
10/18/2005	13:30	10/18/05	13:30	5.14	13.7
10/18/2005	13:45	10/18/05	13:45	5.13	13.7
10/18/2005	14:00	10/18/05	14:00	5.16	13.7
10/18/2005	14:15	10/18/05	14:15	5.37	13.7
10/18/2005	14:30	10/18/05	14:30	5.56	13.7
10/18/2005	14:45	10/18/05	14:45	5.77	13.7
10/18/2005	15:00	10/18/05	15:00	6.01	13.9
10/18/2005	15:15	10/18/05	15:15	6.27	14.3
10/18/2005	15:30	10/18/05	15:30	6.50	14.3
10/18/2005	15:45	10/18/05	15:45	6.70	14.2
10/18/2005	16:00	10/18/05	16:00	6.85	14.1
10/18/2005	16:15	10/18/05	16:15	7.02	14.1
10/18/2005	16:30	10/18/05	16:30	7.18	14.1
10/18/2005	16:45	10/18/05	16:45	7.31	14.1
10/18/2005	17:00	10/18/05	17:00	7.45	14.1
10/18/2005	17:15	10/18/05	17:15	7.57	14.1
10/18/2005	17:30	10/18/05	17:30	7.63	14.2
10/18/2005	17:45	10/18/05	17:45	7.68	14.4
10/18/2005	18:00	10/18/05	18:00	7.66	14.7
10/18/2005	18:15	10/18/05	18:15	7.57	14.7
10/18/2005	18:30	10/18/05	18:30	7.46	14.6
10/18/2005	18:45	10/18/05	18:45	7.35	14.5
10/18/2005	19:00	10/18/05	19:00	7.23	14.3
10/18/2005	19:15	10/18/05	19:15	7.12	14.2
10/18/2005	19:30	10/18/05	19:30	7.01	14.1
10/18/2005	19:45	10/18/05	19:45	6.92	14.1
10/18/2005	20:00	10/18/05	20:00	6.82	14.0
10/18/2005	20:15	10/18/05	20:15	6.74	14.0
10/18/2005	20:30	10/18/05	20:30	6.66	14.0
10/18/2005	20:45	10/18/05	20:45	6.59	13.9
10/18/2005	21:00	10/18/05	21:00	6.51	13.9
10/18/2005	21:15	10/18/05	21:15	6.44	13.9
10/18/2005	21:30	10/18/05	21:30	6.37	13.9
10/18/2005	21:45	10/18/05	21:45	6.29	13.8
10/18/2005	22:00	10/18/05	22:00	6.22	13.8
10/18/2005	22:15	10/18/05	22:15	6.15	13.8
10/18/2005	22:30	10/18/05	22:30	6.08	13.7
10/18/2005	22:45	10/18/05	22:45	6.02	13.7

10/18/2005	23:00	10/18/05 23:00	5.95	13.7
10/18/2005	23:15	10/18/05 23:15	5.89	13.7
10/18/2005	23:30	10/18/05 23:30	5.83	13.6
10/18/2005	23:45	10/18/05 23:45	5.77	13.6
10/19/2005	0:00	10/19/05 0:00	5.72	13.6
10/19/2005	0:15	10/19/05 0:15	5.67	13.6
10/19/2005	0:30	10/19/05 0:30	5.62	13.6
10/19/2005	0:45	10/19/05 0:45	5.58	13.5
10/19/2005	1:00	10/19/05 1:00	5.54	13.5
10/19/2005	1:15	10/19/05 1:15	5.49	13.5
10/19/2005	1:30	10/19/05 1:30	5.46	13.5
10/19/2005	1:45	10/19/05 1:45	5.43	13.5
10/19/2005	2:00	10/19/05 2:00	5.40	13.5
10/19/2005	2:15	10/19/05 2:15	5.37	13.5
10/19/2005	2:30	10/19/05 2:30	5.35	13.5
10/19/2005	2:45	10/19/05 2:45	5.33	13.5
10/19/2005	3:00	10/19/05 3:00	5.33	13.5
10/19/2005	3:15	10/19/05 3:15	5.34	13.5
10/19/2005	3:30	10/19/05 3:30	5.44	13.5
10/19/2005	3:45	10/19/05 3:45	5.61	13.5
10/19/2005	4:00	10/19/05 4:00	5.76	13.4
10/19/2005	4:15	10/19/05 4:15	5.94	13.4
10/19/2005	4:30	10/19/05 4:30	6.15	13.4
10/19/2005	4:45	10/19/05 4:45	6.39	13.3
10/19/2005	5:00	10/19/05 5:00	6.61	13.3
10/19/2005	5:15	10/19/05 5:15	6.80	13.3
10/19/2005	5:30	10/19/05 5:30	6.96	13.3
10/19/2005	5:45	10/19/05 5:45	7.07	13.3
10/19/2005	6:00	10/19/05 6:00	7.17	13.3
10/19/2005	6:15	10/19/05 6:15	7.22	13.3
10/19/2005	6:30	10/19/05 6:30	7.19	13.4
10/19/2005	6:45	10/19/05 6:45	7.09	13.4
10/19/2005	7:00	10/19/05 7:00	7.06	13.4
10/19/2005	7:15	10/19/05 7:15	6.98	13.4
10/19/2005	7:30	10/19/05 7:30	6.89	13.4
10/19/2005	7:45	10/19/05 7:45	6.81	13.3
10/19/2005	8:00	10/19/05 8:00	6.73	13.3
10/19/2005	8:15	10/19/05 8:15	6.67	13.3
10/19/2005	8:30	10/19/05 8:30	6.61	13.3
10/19/2005	8:45	10/19/05 8:45	6.56	13.3
10/19/2005	9:00	10/19/05 9:00	6.50	13.4
10/19/2005	9:15	10/19/05 9:15	6.44	13.4
10/19/2005	9:30	10/19/05 9:30	6.38	13.4
10/19/2005	9:45	10/19/05 9:45	6.32	13.4
10/19/2005	10:00	10/19/05 10:00	6.25	13.4
10/19/2005	10:15	10/19/05 10:15	6.18	13.5
10/19/2005	10:30	10/19/05 10:30	6.11	13.5
10/19/2005	10:45	10/19/05 10:45	6.04	13.5
10/19/2005	11:00	10/19/05 11:00	5.97	13.6
10/19/2005	11:15	10/19/05 11:15	5.90	13.6
10/19/2005	11:30	10/19/05 11:30	5.84	13.6

10/19/2005	11:45	10/19/05 11:45	5.77	13.6
10/19/2005	12:00	10/19/05 12:00	5.71	13.6
10/19/2005	12:15	10/19/05 12:15	5.66	13.6
10/19/2005	12:30	10/19/05 12:30	5.60	13.7
10/19/2005	12:45	10/19/05 12:45	5.55	13.6
10/19/2005	13:00	10/19/05 13:00	5.51	13.7
10/19/2005	13:15	10/19/05 13:15	5.46	13.7
10/19/2005	13:30	10/19/05 13:30	5.42	13.7
10/19/2005	13:45	10/19/05 13:45	5.39	13.7
10/19/2005	14:00	10/19/05 14:00	5.37	13.6
10/19/2005	14:15	10/19/05 14:15	5.38	13.6
10/19/2005	14:30	10/19/05 14:30	5.54	13.5
10/19/2005	14:45	10/19/05 14:45	5.71	13.5
10/19/2005	15:00	10/19/05 15:00	5.90	13.5
10/19/2005	15:15	10/19/05 15:15	6.13	13.6
10/19/2005	15:30	10/19/05 15:30	6.41	13.8
10/19/2005	15:45	10/19/05 15:45	6.70	13.9
10/19/2005	16:00	10/19/05 16:00	6.96	13.9
10/19/2005	16:15	10/19/05 16:15	7.18	13.9
10/19/2005	16:30	10/19/05 16:30	7.36	13.9
10/19/2005	16:45	10/19/05 16:45	7.51	13.9
10/19/2005	17:00	10/19/05 17:00	7.64	13.9
10/19/2005	17:15	10/19/05 17:15	7.76	14.0
10/19/2005	17:30	10/19/05 17:30	7.84	14.1
10/19/2005	17:45	10/19/05 17:45	7.89	14.3
10/19/2005	18:00	10/19/05 18:00	7.92	14.5
10/19/2005	18:15	10/19/05 18:15	7.90	14.5
10/19/2005	18:30	10/19/05 18:30	7.84	14.4
10/19/2005	18:45	10/19/05 18:45	7.75	14.4
10/19/2005	19:00	10/19/05 19:00	7.64	14.3
10/19/2005	19:15	10/19/05 19:15	7.52	14.2
10/19/2005	19:30	10/19/05 19:30	7.41	14.1
10/19/2005	19:45	10/19/05 19:45	7.29	14.0
10/19/2005	20:00	10/19/05 20:00	7.20	13.9
10/19/2005	20:15	10/19/05 20:15	7.11	13.9
10/19/2005	20:30	10/19/05 20:30	7.03	13.9
10/19/2005	20:45	10/19/05 20:45	6.94	13.8
10/19/2005	21:00	10/19/05 21:00	6.86	13.8
10/19/2005	21:15	10/19/05 21:15	6.78	13.8
10/19/2005	21:30	10/19/05 21:30	6.70	13.7
10/19/2005	21:45	10/19/05 21:45	6.62	13.7
10/19/2005	22:00	10/19/05 22:00	6.54	13.6
10/19/2005	22:15	10/19/05 22:15	6.46	13.6
10/19/2005	22:30	10/19/05 22:30	6.38	13.6
10/19/2005	22:45	10/19/05 22:45	6.30	13.5
10/19/2005	23:00	10/19/05 23:00	6.22	13.5
10/19/2005	23:15	10/19/05 23:15	6.15	13.5
10/19/2005	23:30	10/19/05 23:30	6.08	13.5
10/19/2005	23:45	10/19/05 23:45	6.01	13.5
10/20/2005	0:00	10/20/05 0:00	5.95	13.4
10/20/2005	0:15	10/20/05 0:15	5.89	13.4

10/20/2005	0:30	10/20/05 0:30	5.84	13.4
10/20/2005	0:45	10/20/05 0:45	5.78	13.4
10/20/2005	1:00	10/20/05 1:00	5.73	13.3
10/20/2005	1:15	10/20/05 1:15	5.67	13.3
10/20/2005	1:30	10/20/05 1:30	5.63	13.3
10/20/2005	1:45	10/20/05 1:45	5.58	13.3
10/20/2005	2:00	10/20/05 2:00	5.53	13.3
10/20/2005	2:15	10/20/05 2:15	5.49	13.2
10/20/2005	2:30	10/20/05 2:30	5.45	13.2
10/20/2005	2:45	10/20/05 2:45	5.41	13.2
10/20/2005	3:00	10/20/05 3:00	5.38	13.2
10/20/2005	3:15	10/20/05 3:15	5.35	13.2
10/20/2005	3:30	10/20/05 3:30	5.33	13.2
10/20/2005	3:45	10/20/05 3:45	5.30	13.2
10/20/2005	4:00	10/20/05 4:00	5.29	13.2
10/20/2005	4:15	10/20/05 4:15	5.31	13.1
10/20/2005	4:30	10/20/05 4:30	5.40	13.2
10/20/2005	4:45	10/20/05 4:45	5.57	13.2
10/20/2005	5:00	10/20/05 5:00	5.72	13.2
10/20/2005	5:15	10/20/05 5:15	5.85	13.1
10/20/2005	5:30	10/20/05 5:30	6.09	13.1
10/20/2005	5:45	10/20/05 5:45	6.28	13.0
10/20/2005	6:00	10/20/05 6:00	6.47	13.0
10/20/2005	6:15	10/20/05 6:15	6.62	13.0
10/20/2005	6:30	10/20/05 6:30	6.74	13.0
10/20/2005	6:45	10/20/05 6:45	6.83	13.0
10/20/2005	7:00	10/20/05 7:00	6.87	13.0
10/20/2005	7:15	10/20/05 7:15	6.85	13.0
10/20/2005	7:30	10/20/05 7:30	6.79	13.0
10/20/2005	7:45	10/20/05 7:45	6.72	13.0
10/20/2005	8:00	10/20/05 8:00	6.64	13.0
10/20/2005	8:15	10/20/05 8:15	6.57	13.0
10/20/2005	8:30	10/20/05 8:30	6.50	13.0
10/20/2005	8:45	10/20/05 8:45	6.44	13.0
10/20/2005	9:00	10/20/05 9:00	6.38	13.0
10/20/2005	9:15	10/20/05 9:15	6.34	13.1
10/20/2005	9:30	10/20/05 9:30	6.29	13.1
10/20/2005	9:45	10/20/05 9:45	6.25	13.2
10/20/2005	10:00	10/20/05 10:00	6.20	13.3
10/20/2005	10:15	10/20/05 10:15	6.15	13.3
10/20/2005	10:30	10/20/05 10:30	6.10	13.4
10/20/2005	10:45	10/20/05 10:45	6.05	13.4
10/20/2005	11:00	10/20/05 11:00	6.00	13.5
10/20/2005	11:15	10/20/05 11:15	5.94	13.5
10/20/2005	11:30	10/20/05 11:30	5.89	13.5
10/20/2005	11:45	10/20/05 11:45	5.83	13.5
10/20/2005	12:00	10/20/05 12:00	5.78	13.5
10/20/2005	12:15	10/20/05 12:15	5.73	13.6
10/20/2005	12:30	10/20/05 12:30	5.69	13.6
10/20/2005	12:45	10/20/05 12:45	5.64	13.6
10/20/2005	13:00	10/20/05 13:00	5.60	13.6

10/20/2005	13:15	10/20/05 13:15	5.57	13.6
10/20/2005	13:30	10/20/05 13:30	5.54	13.6
10/20/2005	13:45	10/20/05 13:45	5.51	13.6
10/20/2005	14:00	10/20/05 14:00	5.49	13.6
10/20/2005	14:15	10/20/05 14:15	5.47	13.6
10/20/2005	14:30	10/20/05 14:30	5.47	13.6
10/20/2005	14:45	10/20/05 14:45	5.47	13.6
10/20/2005	15:00	10/20/05 15:00	5.50	13.6
10/20/2005	15:15	10/20/05 15:15	5.62	13.6
10/20/2005	15:30	10/20/05 15:30	5.86	13.6
10/20/2005	15:45	10/20/05 15:45	6.10	13.6
10/20/2005	16:00	10/20/05 16:00	6.34	13.6
10/20/2005	16:15	10/20/05 16:15	6.59	13.6
10/20/2005	16:30	10/20/05 16:30	6.83	13.7
10/20/2005	16:45	10/20/05 16:45	7.05	13.7
10/20/2005	17:00	10/20/05 17:00	7.22	13.7
10/20/2005	17:15	10/20/05 17:15	7.36	13.7
10/20/2005	17:30	10/20/05 17:30	7.43	13.7
10/20/2005	17:45	10/20/05 17:45	7.47	13.7
10/20/2005	18:00	10/20/05 18:00	7.49	13.6
10/20/2005	18:15	10/20/05 18:15	7.52	13.6
10/20/2005	18:30	10/20/05 18:30	7.55	13.6
10/20/2005	18:45	10/20/05 18:45	7.55	13.5
10/20/2005	19:00	10/20/05 19:00	7.53	13.5
10/20/2005	19:15	10/20/05 19:15	7.48	13.4
10/20/2005	19:30	10/20/05 19:30	7.42	13.4
10/20/2005	19:45	10/20/05 19:45	7.34	13.4
10/20/2005	20:00	10/20/05 20:00	7.26	13.3
10/20/2005	20:15	10/20/05 20:15	7.18	13.3
10/20/2005	20:30	10/20/05 20:30	7.10	13.3
10/20/2005	20:45	10/20/05 20:45	7.03	13.2
10/20/2005	21:00	10/20/05 21:00	6.96	13.2
10/20/2005	21:15	10/20/05 21:15	6.89	13.2
10/20/2005	21:30	10/20/05 21:30	6.82	13.2
10/20/2005	21:45	10/20/05 21:45	6.73	13.1
10/20/2005	22:00	10/20/05 22:00	6.67	13.1
10/20/2005	22:15	10/20/05 22:15	6.60	13.1
10/20/2005	22:30	10/20/05 22:30	6.53	13.1
10/20/2005	22:45	10/20/05 22:45	6.46	13.1
10/20/2005	23:00	10/20/05 23:00	6.39	13.0
10/20/2005	23:15	10/20/05 23:15	6.32	13.0
10/20/2005	23:30	10/20/05 23:30	6.25	13.0
10/20/2005	23:45	10/20/05 23:45	6.19	12.9
10/21/2005	0:00	10/21/05 0:00	6.13	12.9
10/21/2005	0:15	10/21/05 0:15	6.07	12.8
10/21/2005	0:30	10/21/05 0:30	6.01	12.8
10/21/2005	0:45	10/21/05 0:45	5.96	12.7
10/21/2005	1:00	10/21/05 1:00	5.91	12.7
10/21/2005	1:15	10/21/05 1:15	5.86	12.6
10/21/2005	1:30	10/21/05 1:30	5.82	12.6
10/21/2005	1:45	10/21/05 1:45	5.78	12.6

10/21/2005	2:00	10/21/05 2:00	5.74	12.5
10/21/2005	2:15	10/21/05 2:15	5.70	12.5
10/21/2005	2:30	10/21/05 2:30	5.67	12.5
10/21/2005	2:45	10/21/05 2:45	5.64	12.5
10/21/2005	3:00	10/21/05 3:00	5.61	12.4
10/21/2005	3:15	10/21/05 3:15	5.58	12.4
10/21/2005	3:30	10/21/05 3:30	5.55	12.4
10/21/2005	3:45	10/21/05 3:45	5.53	12.4
10/21/2005	4:00	10/21/05 4:00	5.51	12.3
10/21/2005	4:15	10/21/05 4:15	5.49	12.3
10/21/2005	4:30	10/21/05 4:30	5.48	12.3
10/21/2005	4:45	10/21/05 4:45	5.47	12.3
10/21/2005	5:00	10/21/05 5:00	5.46	12.2
10/21/2005	5:15	10/21/05 5:15	5.45	12.2
10/21/2005	5:30	10/21/05 5:30	5.47	12.2
10/21/2005	5:45	10/21/05 5:45	5.50	12.2
10/21/2005	6:00	10/21/05 6:00	5.61	12.2
10/21/2005	6:15	10/21/05 6:15	5.74	12.1
10/21/2005	6:30	10/21/05 6:30	5.89	12.1
10/21/2005	6:45	10/21/05 6:45	6.01	12.1
10/21/2005	7:00	10/21/05 7:00	6.12	12.1
10/21/2005	7:15	10/21/05 7:15	6.18	12.1
10/21/2005	7:30	10/21/05 7:30	6.22	12.1
10/21/2005	7:45	10/21/05 7:45	6.22	12.1
10/21/2005	8:00	10/21/05 8:00	6.21	12.1
10/21/2005	8:15	10/21/05 8:15	6.18	12.1
10/21/2005	8:30	10/21/05 8:30	6.15	12.1
10/21/2005	8:45	10/21/05 8:45	6.11	12.1
10/21/2005	9:00	10/21/05 9:00	6.07	12.1
10/21/2005	9:15	10/21/05 9:15	6.04	12.1
10/21/2005	9:30	10/21/05 9:30	6.00	12.1
10/21/2005	9:45	10/21/05 9:45	5.97	12.2
10/21/2005	10:00	10/21/05 10:00	5.95	12.2
10/21/2005	10:15	10/21/05 10:15	5.91	12.2
10/21/2005	10:30	10/21/05 10:30	5.89	12.3
10/21/2005	10:45	10/21/05 10:45	5.86	12.3
10/21/2005	11:00	10/21/05 11:00	5.82	12.4
10/21/2005	11:15	10/21/05 11:15	5.79	12.4
10/21/2005	11:30	10/21/05 11:30	5.76	12.5
10/21/2005	11:45	10/21/05 11:45	5.72	12.5
10/21/2005	12:00	10/21/05 12:00	5.69	12.5
10/21/2005	12:15	10/21/05 12:15	5.65	12.5
10/21/2005	12:30	10/21/05 12:30	5.62	12.6
10/21/2005	12:45	10/21/05 12:45	5.59	12.6
10/21/2005	13:00	10/21/05 13:00	5.56	12.6
10/21/2005	13:15	10/21/05 13:15	5.53	12.6
10/21/2005	13:30	10/21/05 13:30	5.50	12.7
10/21/2005	13:45	10/21/05 13:45	5.48	12.7
10/21/2005	14:00	10/21/05 14:00	5.45	12.7
10/21/2005	14:15	10/21/05 14:15	5.43	12.7
10/21/2005	14:30	10/21/05 14:30	5.41	12.8

10/21/2005	14:45	10/21/05 14:45	5.39	12.8
10/21/2005	15:00	10/21/05 15:00	5.38	12.8
10/21/2005	15:15	10/21/05 15:15	5.37	12.8
10/21/2005	15:30	10/21/05 15:30	5.37	12.8
10/21/2005	15:45	10/21/05 15:45	5.39	12.7
10/21/2005	16:00	10/21/05 16:00	5.49	12.7
10/21/2005	16:15	10/21/05 16:15	5.70	12.7
10/21/2005	16:30	10/21/05 16:30	5.89	12.7
10/21/2005	16:45	10/21/05 16:45	6.08	12.7
10/21/2005	17:00	10/21/05 17:00	6.29	12.7
10/21/2005	17:15	10/21/05 17:15	6.48	12.7
10/21/2005	17:30	10/21/05 17:30	6.67	12.7
10/21/2005	17:45	10/21/05 17:45	6.83	12.7
10/21/2005	18:00	10/21/05 18:00	6.94	12.7
10/21/2005	18:15	10/21/05 18:15	7.06	12.7
10/21/2005	18:30	10/21/05 18:30	7.15	12.7
10/21/2005	18:45	10/21/05 18:45	7.18	12.7
10/21/2005	19:00	10/21/05 19:00	7.20	12.7
10/21/2005	19:15	10/21/05 19:15	7.22	12.7
10/21/2005	19:30	10/21/05 19:30	7.21	12.7
10/21/2005	19:45	10/21/05 19:45	7.16	12.7
10/21/2005	20:00	10/21/05 20:00	7.12	12.6
10/21/2005	20:15	10/21/05 20:15	7.05	12.6
10/21/2005	20:30	10/21/05 20:30	6.97	12.5
10/21/2005	20:45	10/21/05 20:45	6.90	12.5
10/21/2005	21:00	10/21/05 21:00	6.83	12.5
10/21/2005	21:15	10/21/05 21:15	6.75	12.5
10/21/2005	21:30	10/21/05 21:30	6.69	12.4
10/21/2005	21:45	10/21/05 21:45	6.62	12.4
10/21/2005	22:00	10/21/05 22:00	6.55	12.4
10/21/2005	22:15	10/21/05 22:15	6.49	12.4
10/21/2005	22:30	10/21/05 22:30	6.42	12.3
10/21/2005	22:45	10/21/05 22:45	6.35	12.3
10/21/2005	23:00	10/21/05 23:00	6.28	12.3
10/21/2005	23:15	10/21/05 23:15	6.21	12.3
10/21/2005	23:30	10/21/05 23:30	6.14	12.2
10/21/2005	23:45	10/21/05 23:45	6.08	12.2
10/22/2005	0:00	10/22/05 0:00	6.01	12.2
10/22/2005	0:15	10/22/05 0:15	5.95	12.2
10/22/2005	0:30	10/22/05 0:30	5.89	12.2
10/22/2005	0:45	10/22/05 0:45	5.83	12.3
10/22/2005	1:00	10/22/05 1:00	5.78	12.3
10/22/2005	1:15	10/22/05 1:15	5.73	12.3
10/22/2005	1:30	10/22/05 1:30	5.68	12.3
10/22/2005	1:45	10/22/05 1:45	5.63	12.3
10/22/2005	2:00	10/22/05 2:00	5.59	12.3
10/22/2005	2:15	10/22/05 2:15	5.55	12.3
10/22/2005	2:30	10/22/05 2:30	5.51	12.3
10/22/2005	2:45	10/22/05 2:45	5.47	12.2
10/22/2005	3:00	10/22/05 3:00	5.44	12.2
10/22/2005	3:15	10/22/05 3:15	5.41	12.1

10/22/2005	3:30	10/22/05 3:30	5.38	12.1
10/22/2005	3:45	10/22/05 3:45	5.35	12.1
10/22/2005	4:00	10/22/05 4:00	5.33	12.0
10/22/2005	4:15	10/22/05 4:15	5.31	12.0
10/22/2005	4:30	10/22/05 4:30	5.29	11.9
10/22/2005	4:45	10/22/05 4:45	5.27	11.9
10/22/2005	5:00	10/22/05 5:00	5.25	11.8
10/22/2005	5:15	10/22/05 5:15	5.24	11.8
10/22/2005	5:30	10/22/05 5:30	5.23	11.8
10/22/2005	5:45	10/22/05 5:45	5.22	11.7
10/22/2005	6:00	10/22/05 6:00	5.22	11.7
10/22/2005	6:15	10/22/05 6:15	5.23	11.7
10/22/2005	6:30	10/22/05 6:30	5.26	11.6
10/22/2005	6:45	10/22/05 6:45	5.34	11.6
10/22/2005	7:00	10/22/05 7:00	5.48	11.6
10/22/2005	7:15	10/22/05 7:15	5.60	11.6
10/22/2005	7:30	10/22/05 7:30	5.71	11.6
10/22/2005	7:45	10/22/05 7:45	5.80	11.6
10/22/2005	8:00	10/22/05 8:00	5.89	11.6
10/22/2005	8:15	10/22/05 8:15	5.95	11.5
10/22/2005	8:30	10/22/05 8:30	6.02	11.5
10/22/2005	8:45	10/22/05 8:45	6.01	11.6
10/22/2005	9:00	10/22/05 9:00	6.00	11.7
10/22/2005	9:15	10/22/05 9:15	5.97	11.7
10/22/2005	9:30	10/22/05 9:30	5.94	11.8
10/22/2005	9:45	10/22/05 9:45	5.91	11.9
10/22/2005	10:00	10/22/05 10:00	5.87	12.0
10/22/2005	10:15	10/22/05 10:15	5.84	12.1
10/22/2005	10:30	10/22/05 10:30	5.81	12.2
10/22/2005	10:45	10/22/05 10:45	5.79	12.3
10/22/2005	11:00	10/22/05 11:00	5.76	12.3
10/22/2005	11:15	10/22/05 11:15	5.73	12.4
10/22/2005	11:30	10/22/05 11:30	5.70	12.4
10/22/2005	11:45	10/22/05 11:45	5.67	12.4
10/22/2005	12:00	10/22/05 12:00	5.63	12.5
10/22/2005	12:15	10/22/05 12:15	5.60	12.5
10/22/2005	12:30	10/22/05 12:30	5.57	12.6
10/22/2005	12:45	10/22/05 12:45	5.54	12.6
10/22/2005	13:00	10/22/05 13:00	5.50	12.7
10/22/2005	13:15	10/22/05 13:15	5.47	12.7
10/22/2005	13:30	10/22/05 13:30	5.45	12.7
10/22/2005	13:45	10/22/05 13:45	5.41	12.8
10/22/2005	14:00	10/22/05 14:00	5.39	12.8
10/22/2005	14:15	10/22/05 14:15	5.36	12.8
10/22/2005	14:30	10/22/05 14:30	5.34	12.8
10/22/2005	14:45	10/22/05 14:45	5.32	12.8
10/22/2005	15:00	10/22/05 15:00	5.30	12.8
10/22/2005	15:15	10/22/05 15:15	5.27	12.8
10/22/2005	15:30	10/22/05 15:30	5.26	12.8
10/22/2005	15:45	10/22/05 15:45	5.25	12.8
10/22/2005	16:00	10/22/05 16:00	5.25	12.8

10/22/2005	16:15	10/22/05 16:15	5.28	12.8
10/22/2005	16:30	10/22/05 16:30	5.39	12.8
10/22/2005	16:45	10/22/05 16:45	5.56	12.8
10/22/2005	17:00	10/22/05 17:00	5.73	12.8
10/22/2005	17:15	10/22/05 17:15	5.91	12.7
10/22/2005	17:30	10/22/05 17:30	6.09	12.8
10/22/2005	17:45	10/22/05 17:45	6.29	12.8
10/22/2005	18:00	10/22/05 18:00	6.47	12.8
10/22/2005	18:15	10/22/05 18:15	6.62	12.8
10/22/2005	18:30	10/22/05 18:30	6.75	12.8
10/22/2005	18:45	10/22/05 18:45	6.85	12.8
10/22/2005	19:00	10/22/05 19:00	6.95	12.8
10/22/2005	19:15	10/22/05 19:15	7.02	12.8
10/22/2005	19:30	10/22/05 19:30	7.06	12.8
10/22/2005	19:45	10/22/05 19:45	7.09	12.9
10/22/2005	20:00	10/22/05 20:00	7.07	12.9
10/22/2005	20:15	10/22/05 20:15	7.05	12.9
10/22/2005	20:30	10/22/05 20:30	7.00	12.8
10/22/2005	20:45	10/22/05 20:45	6.94	12.8
10/22/2005	21:00	10/22/05 21:00	6.87	12.8
10/22/2005	21:15	10/22/05 21:15	6.81	12.7
10/22/2005	21:30	10/22/05 21:30	6.73	12.7
10/22/2005	21:45	10/22/05 21:45	6.67	12.7
10/22/2005	22:00	10/22/05 22:00	6.60	12.6
10/22/2005	22:15	10/22/05 22:15	6.54	12.6
10/22/2005	22:30	10/22/05 22:30	6.48	12.6
10/22/2005	22:45	10/22/05 22:45	6.40	12.5
10/22/2005	23:00	10/22/05 23:00	6.34	12.5
10/22/2005	23:15	10/22/05 23:15	6.26	12.4
10/22/2005	23:30	10/22/05 23:30	6.19	12.4
10/22/2005	23:45	10/22/05 23:45	6.12	12.3
10/23/2005	0:00	10/23/05 0:00	6.05	12.2
10/23/2005	0:15	10/23/05 0:15	5.98	12.2
10/23/2005	0:30	10/23/05 0:30	5.92	12.1
10/23/2005	0:45	10/23/05 0:45	5.85	12.1
10/23/2005	1:00	10/23/05 1:00	5.79	12.1
10/23/2005	1:15	10/23/05 1:15	5.73	12.1
10/23/2005	1:30	10/23/05 1:30	5.67	12.1
10/23/2005	1:45	10/23/05 1:45	5.61	12.1
10/23/2005	2:00	10/23/05 2:00	5.56	12.2
10/23/2005	2:15	10/23/05 2:15	5.52	12.2
10/23/2005	2:30	10/23/05 2:30	5.47	12.2
10/23/2005	2:45	10/23/05 2:45	5.43	12.2
10/23/2005	3:00	10/23/05 3:00	5.39	12.2
10/23/2005	3:15	10/23/05 3:15	5.36	12.2
10/23/2005	3:30	10/23/05 3:30	5.32	12.2
10/23/2005	3:45	10/23/05 3:45	5.29	12.2
10/23/2005	4:00	10/23/05 4:00	5.27	12.2
10/23/2005	4:15	10/23/05 4:15	5.24	12.2
10/23/2005	4:30	10/23/05 4:30	5.21	12.2
10/23/2005	4:45	10/23/05 4:45	5.19	12.1

10/23/2005	5:00	10/23/05 5:00	5.17	12.1
10/23/2005	5:15	10/23/05 5:15	5.15	12.1
10/23/2005	5:30	10/23/05 5:30	5.14	12.0
10/23/2005	5:45	10/23/05 5:45	5.12	12.0
10/23/2005	6:00	10/23/05 6:00	5.11	11.9
10/23/2005	6:15	10/23/05 6:15	5.09	11.9
10/23/2005	6:30	10/23/05 6:30	5.08	11.8
10/23/2005	6:45	10/23/05 6:45	5.08	11.8
10/23/2005	7:00	10/23/05 7:00	5.07	11.8
10/23/2005	7:15	10/23/05 7:15	5.07	11.8
10/23/2005	7:30	10/23/05 7:30	5.08	11.7
10/23/2005	7:45	10/23/05 7:45	5.11	11.7
10/23/2005	8:00	10/23/05 8:00	5.16	11.7
10/23/2005	8:15	10/23/05 8:15	5.23	11.7
10/23/2005	8:30	10/23/05 8:30	5.30	11.7
10/23/2005	8:45	10/23/05 8:45	5.32	11.7
10/23/2005	9:00	10/23/05 9:00	5.38	11.7
10/23/2005	9:15	10/23/05 9:15	5.41	11.7
10/23/2005	9:30	10/23/05 9:30	5.42	11.7
10/23/2005	9:45	10/23/05 9:45	5.44	11.8
10/23/2005	10:00	10/23/05 10:00	5.44	11.8
10/23/2005	10:15	10/23/05 10:15	5.45	11.9
10/23/2005	10:30	10/23/05 10:30	5.43	11.9
10/23/2005	10:45	10/23/05 10:45	5.42	11.9
10/23/2005	11:00	10/23/05 11:00	5.41	11.9
10/23/2005	11:15	10/23/05 11:15	5.40	12.0
10/23/2005	11:30	10/23/05 11:30	5.38	12.1
10/23/2005	11:45	10/23/05 11:45	5.36	12.1
10/23/2005	12:00	10/23/05 12:00	5.35	12.1
10/23/2005	12:15	10/23/05 12:15	5.34	12.1
10/23/2005	12:30	10/23/05 12:30	5.32	12.1
10/23/2005	12:45	10/23/05 12:45	5.30	12.1
10/23/2005	13:00	10/23/05 13:00	5.28	12.1
10/23/2005	13:15	10/23/05 13:15	5.27	12.2
10/23/2005	13:30	10/23/05 13:30	5.25	12.2
10/23/2005	13:45	10/23/05 13:45	5.23	12.2
10/23/2005	14:00	10/23/05 14:00	5.21	12.2
10/23/2005	14:15	10/23/05 14:15	5.19	12.3
10/23/2005	14:30	10/23/05 14:30	5.17	12.3
10/23/2005	14:45	10/23/05 14:45	5.15	12.3
10/23/2005	15:00	10/23/05 15:00	5.14	12.3
10/23/2005	15:15	10/23/05 15:15	5.12	12.3
10/23/2005	15:30	10/23/05 15:30	5.11	12.3
10/23/2005	15:45	10/23/05 15:45	5.10	12.3
10/23/2005	16:00	10/23/05 16:00	5.08	12.3
10/23/2005	16:15	10/23/05 16:15	5.07	12.3
10/23/2005	16:30	10/23/05 16:30	5.06	12.3
10/23/2005	16:45	10/23/05 16:45	5.06	12.3
10/23/2005	17:00	10/23/05 17:00	5.06	12.3
10/23/2005	17:15	10/23/05 17:15	5.06	12.3
10/23/2005	17:30	10/23/05 17:30	5.10	12.3

10/23/2005	17:45	10/23/05 17:45	5.19	12.3
10/23/2005	18:00	10/23/05 18:00	5.34	12.3
10/23/2005	18:15	10/23/05 18:15	5.47	12.2
10/23/2005	18:30	10/23/05 18:30	5.59	12.2
10/23/2005	18:45	10/23/05 18:45	5.71	12.2
10/23/2005	19:00	10/23/05 19:00	5.83	12.3
10/23/2005	19:15	10/23/05 19:15	5.93	12.4
10/23/2005	19:30	10/23/05 19:30	6.03	12.4
10/23/2005	19:45	10/23/05 19:45	6.12	12.4
10/23/2005	20:00	10/23/05 20:00	6.19	12.4
10/23/2005	20:15	10/23/05 20:15	6.23	12.4
10/23/2005	20:30	10/23/05 20:30	6.25	12.4
10/23/2005	20:45	10/23/05 20:45	6.25	12.4
10/23/2005	21:00	10/23/05 21:00	6.23	12.4
10/23/2005	21:15	10/23/05 21:15	6.20	12.4
10/23/2005	21:30	10/23/05 21:30	6.16	12.4
10/23/2005	21:45	10/23/05 21:45	6.11	12.3
10/23/2005	22:00	10/23/05 22:00	6.06	12.3
10/23/2005	22:15	10/23/05 22:15	6.02	12.3
10/23/2005	22:30	10/23/05 22:30	5.97	12.3
10/23/2005	22:45	10/23/05 22:45	5.92	12.3
10/23/2005	23:00	10/23/05 23:00	5.88	12.3
10/23/2005	23:15	10/23/05 23:15	5.83	12.2
10/23/2005	23:30	10/23/05 23:30	5.78	12.2
10/23/2005	23:45	10/23/05 23:45	5.74	12.2
10/24/2005	0:00	10/24/05 0:00	5.69	12.2
10/24/2005	0:15	10/24/05 0:15	5.64	12.2
10/24/2005	0:30	10/24/05 0:30	5.59	12.2
10/24/2005	0:45	10/24/05 0:45	5.55	12.2
10/24/2005	1:00	10/24/05 1:00	5.50	12.2
10/24/2005	1:15	10/24/05 1:15	5.46	12.2
10/24/2005	1:30	10/24/05 1:30	5.42	12.2
10/24/2005	1:45	10/24/05 1:45	5.38	12.2
10/24/2005	2:00	10/24/05 2:00	5.34	12.2
10/24/2005	2:15	10/24/05 2:15	5.31	12.2
10/24/2005	2:30	10/24/05 2:30	5.28	12.2
10/24/2005	2:45	10/24/05 2:45	5.25	12.2
10/24/2005	3:00	10/24/05 3:00	5.22	12.2
10/24/2005	3:15	10/24/05 3:15	5.19	12.2
10/24/2005	3:30	10/24/05 3:30	5.16	12.2
10/24/2005	3:45	10/24/05 3:45	5.14	12.2
10/24/2005	4:00	10/24/05 4:00	5.12	12.2
10/24/2005	4:15	10/24/05 4:15	5.10	12.2
10/24/2005	4:30	10/24/05 4:30	5.08	12.2
10/24/2005	4:45	10/24/05 4:45	5.07	12.2
10/24/2005	5:00	10/24/05 5:00	5.05	12.2
10/24/2005	5:15	10/24/05 5:15	5.04	12.2
10/24/2005	5:30	10/24/05 5:30	5.03	12.2
10/24/2005	5:45	10/24/05 5:45	5.01	12.2
10/24/2005	6:00	10/24/05 6:00	5.01	12.1
10/24/2005	6:15	10/24/05 6:15	5.00	12.1

10/24/2005	6:30	10/24/05 6:30	4.99	12.1
10/24/2005	6:45	10/24/05 6:45	4.98	12.1
10/24/2005	7:00	10/24/05 7:00	4.97	12.1
10/24/2005	7:15	10/24/05 7:15	4.96	12.1
10/24/2005	7:30	10/24/05 7:30	4.96	12.1
10/24/2005	7:45	10/24/05 7:45	4.95	12.1
10/24/2005	8:00	10/24/05 8:00	4.95	12.1
10/24/2005	8:15	10/24/05 8:15	4.94	12.1
10/24/2005	8:30	10/24/05 8:30	4.94	12.1
10/24/2005	8:45	10/24/05 8:45	4.94	12.1
10/24/2005	9:00	10/24/05 9:00	4.95	12.1
10/24/2005	9:15	10/24/05 9:15	4.96	12.2
10/24/2005	9:30	10/24/05 9:30	4.97	12.2
10/24/2005	9:45	10/24/05 9:45	4.99	12.3
10/24/2005	10:00	10/24/05 10:00	5.01	12.4
10/24/2005	10:15	10/24/05 10:15	5.03	12.5
10/24/2005	10:30	10/24/05 10:30	5.06	12.6
10/24/2005	10:45	10/24/05 10:45	5.08	12.7
10/24/2005	11:00	10/24/05 11:00	5.10	12.8
10/24/2005	11:15	10/24/05 11:15	5.12	12.9
10/24/2005	11:30	10/24/05 11:30	5.12	12.9
10/24/2005	11:45	10/24/05 11:45	5.13	12.8
10/24/2005	12:00	10/24/05 12:00	5.13	12.8
10/24/2005	12:15	10/24/05 12:15	5.13	12.8
10/24/2005	12:30	10/24/05 12:30	5.12	12.9
10/24/2005	12:45	10/24/05 12:45	5.12	13.0
10/24/2005	13:00	10/24/05 13:00	5.11	13.0
10/24/2005	13:15	10/24/05 13:15	5.11	13.0
10/24/2005	13:30	10/24/05 13:30	5.10	13.0
10/24/2005	13:45	10/24/05 13:45	5.09	13.0
10/24/2005	14:00	10/24/05 14:00	5.09	13.0
10/24/2005	14:15	10/24/05 14:15	5.08	13.1
10/24/2005	14:30	10/24/05 14:30	5.07	13.1
10/24/2005	14:45	10/24/05 14:45	5.06	13.1
10/24/2005	15:00	10/24/05 15:00	5.05	13.1
10/24/2005	15:15	10/24/05 15:15	5.04	13.1
10/24/2005	15:30	10/24/05 15:30	5.03	13.2
10/24/2005	15:45	10/24/05 15:45	5.02	13.2
10/24/2005	16:00	10/24/05 16:00	5.01	13.2
10/24/2005	16:15	10/24/05 16:15	5.00	13.2
10/24/2005	16:30	10/24/05 16:30	4.99	13.2
10/24/2005	16:45	10/24/05 16:45	4.98	13.2
10/24/2005	17:00	10/24/05 17:00	4.97	13.2
10/24/2005	17:15	10/24/05 17:15	4.97	13.2
10/24/2005	17:30	10/24/05 17:30	4.96	13.2
10/24/2005	17:45	10/24/05 17:45	4.96	13.2
10/24/2005	18:00	10/24/05 18:00	4.96	13.2
10/24/2005	18:15	10/24/05 18:15	4.96	13.2
10/24/2005	18:30	10/24/05 18:30	4.98	13.2
10/24/2005	18:45	10/24/05 18:45	5.01	13.2
10/24/2005	19:00	10/24/05 19:00	5.11	13.2

10/24/2005	19:15	10/24/05 19:15	5.21	13.2
10/24/2005	19:30	10/24/05 19:30	5.29	13.2
10/24/2005	19:45	10/24/05 19:45	5.39	13.2
10/24/2005	20:00	10/24/05 20:00	5.48	13.1
10/24/2005	20:15	10/24/05 20:15	5.56	13.1
10/24/2005	20:30	10/24/05 20:30	5.67	13.0
10/24/2005	20:45	10/24/05 20:45	5.75	13.0
10/24/2005	21:00	10/24/05 21:00	5.84	12.9
10/24/2005	21:15	10/24/05 21:15	5.90	12.9
10/24/2005	21:30	10/24/05 21:30	5.96	12.9
10/24/2005	21:45	10/24/05 21:45	5.98	12.9
10/24/2005	22:00	10/24/05 22:00	5.96	12.9
10/24/2005	22:15	10/24/05 22:15	5.94	13.0
10/24/2005	22:30	10/24/05 22:30	5.90	13.0
10/24/2005	22:45	10/24/05 22:45	5.86	13.0
10/24/2005	23:00	10/24/05 23:00	5.83	13.0
10/24/2005	23:15	10/24/05 23:15	5.80	13.0
10/24/2005	23:30	10/24/05 23:30	5.77	13.1
10/24/2005	23:45	10/24/05 23:45	5.74	13.1
10/25/2005	0:00	10/25/05 0:00	5.70	13.1
10/25/2005	0:15	10/25/05 0:15	5.67	13.1
10/25/2005	0:30	10/25/05 0:30	5.64	13.1
10/25/2005	0:45	10/25/05 0:45	5.60	13.1
10/25/2005	1:00	10/25/05 1:00	5.56	13.1
10/25/2005	1:15	10/25/05 1:15	5.53	13.0
10/25/2005	1:30	10/25/05 1:30	5.49	13.0
10/25/2005	1:45	10/25/05 1:45	5.45	13.0
10/25/2005	2:00	10/25/05 2:00	5.41	13.0
10/25/2005	2:15	10/25/05 2:15	5.38	13.0
10/25/2005	2:30	10/25/05 2:30	5.34	13.0
10/25/2005	2:45	10/25/05 2:45	5.31	13.0
10/25/2005	3:00	10/25/05 3:00	5.28	13.1
10/25/2005	3:15	10/25/05 3:15	5.25	13.1
10/25/2005	3:30	10/25/05 3:30	5.22	13.1
10/25/2005	3:45	10/25/05 3:45	5.19	13.2
10/25/2005	4:00	10/25/05 4:00	5.16	13.2
10/25/2005	4:15	10/25/05 4:15	5.14	13.2
10/25/2005	4:30	10/25/05 4:30	5.11	13.2
10/25/2005	4:45	10/25/05 4:45	5.09	13.3
10/25/2005	5:00	10/25/05 5:00	5.07	13.3
10/25/2005	5:15	10/25/05 5:15	5.05	13.3
10/25/2005	5:30	10/25/05 5:30	5.04	13.3
10/25/2005	5:45	10/25/05 5:45	5.02	13.3
10/25/2005	6:00	10/25/05 6:00	5.00	13.3
10/25/2005	6:15	10/25/05 6:15	4.99	13.3
10/25/2005	6:30	10/25/05 6:30	4.98	13.3
10/25/2005	6:45	10/25/05 6:45	4.96	13.3
10/25/2005	7:00	10/25/05 7:00	4.95	13.2
10/25/2005	7:15	10/25/05 7:15	4.94	13.2
10/25/2005	7:30	10/25/05 7:30	4.93	13.2
10/25/2005	7:45	10/25/05 7:45	4.93	13.2

10/25/2005	8:00	10/25/05 8:00	4.92	13.2
10/25/2005	8:15	10/25/05 8:15	4.91	13.2
10/25/2005	8:30	10/25/05 8:30	4.91	13.2
10/25/2005	8:45	10/25/05 8:45	4.90	13.2
10/25/2005	9:00	10/25/05 9:00	4.90	13.2
10/25/2005	9:15	10/25/05 9:15	4.90	13.2
10/25/2005	9:30	10/25/05 9:30	4.90	13.2
10/25/2005	9:45	10/25/05 9:45	4.92	13.2
10/25/2005	10:00	10/25/05 10:00	4.94	13.3
10/25/2005	10:15	10/25/05 10:15	5.00	13.4
10/25/2005	10:30	10/25/05 10:30	5.08	13.4
10/25/2005	10:45	10/25/05 10:45	5.15	13.5
10/25/2005	11:00	10/25/05 11:00	5.22	13.5
10/25/2005	11:15	10/25/05 11:15	5.28	13.5
10/25/2005	11:30	10/25/05 11:30	5.33	13.6
10/25/2005	11:45	10/25/05 11:45	5.39	13.7
10/25/2005	12:00	10/25/05 12:00	5.44	13.8
10/25/2005	12:15	10/25/05 12:15	5.46	13.9
10/25/2005	12:30	10/25/05 12:30	5.47	13.9
10/25/2005	12:45	10/25/05 12:45	5.47	13.9
10/25/2005	13:00	10/25/05 13:00	5.46	13.9
10/25/2005	13:15	10/25/05 13:15	5.45	14.0
10/25/2005	13:30	10/25/05 13:30	5.44	14.0
10/25/2005	13:45	10/25/05 13:45	5.42	14.0
10/25/2005	14:00	10/25/05 14:00	5.41	14.0
10/25/2005	14:15	10/25/05 14:15	5.40	14.1
10/25/2005	14:30	10/25/05 14:30	5.38	14.0
10/25/2005	14:45	10/25/05 14:45	5.36	14.0
10/25/2005	15:00	10/25/05 15:00	5.34	14.0
10/25/2005	15:15	10/25/05 15:15	5.32	13.9
10/25/2005	15:30	10/25/05 15:30	5.30	13.8
10/25/2005	15:45	10/25/05 15:45	5.28	13.8
10/25/2005	16:00	10/25/05 16:00	5.25	13.7
10/25/2005	16:15	10/25/05 16:15	5.24	13.7
10/25/2005	16:30	10/25/05 16:30	5.22	13.6
10/25/2005	16:45	10/25/05 16:45	5.20	13.6
10/25/2005	17:00	10/25/05 17:00	5.18	13.5
10/25/2005	17:15	10/25/05 17:15	5.16	13.5
10/25/2005	17:30	10/25/05 17:30	5.15	13.5
10/25/2005	17:45	10/25/05 17:45	5.13	13.5
10/25/2005	18:00	10/25/05 18:00	5.12	13.5
10/25/2005	18:15	10/25/05 18:15	5.10	13.5
10/25/2005	18:30	10/25/05 18:30	5.09	13.5
10/25/2005	18:45	10/25/05 18:45	5.08	13.5
10/25/2005	19:00	10/25/05 19:00	5.08	13.5
10/25/2005	19:15	10/25/05 19:15	5.07	13.5
10/25/2005	19:30	10/25/05 19:30	5.08	13.5
10/25/2005	19:45	10/25/05 19:45	5.08	13.4
10/25/2005	20:00	10/25/05 20:00	5.11	13.4
10/25/2005	20:15	10/25/05 20:15	5.14	13.4
10/25/2005	20:30	10/25/05 20:30	5.21	13.4

10/25/2005	20:45	10/25/05 20:45	5.31	13.4
10/25/2005	21:00	10/25/05 21:00	5.40	13.4
10/25/2005	21:15	10/25/05 21:15	5.48	13.4
10/25/2005	21:30	10/25/05 21:30	5.58	13.3
10/25/2005	21:45	10/25/05 21:45	5.67	13.3
10/25/2005	22:00	10/25/05 22:00	5.78	13.2
10/25/2005	22:15	10/25/05 22:15	5.88	13.2
10/25/2005	22:30	10/25/05 22:30	5.96	13.1
10/25/2005	22:45	10/25/05 22:45	6.01	13.1
10/25/2005	23:00	10/25/05 23:00	6.01	13.1
10/25/2005	23:15	10/25/05 23:15	5.98	13.1
10/25/2005	23:30	10/25/05 23:30	5.95	13.1
10/25/2005	23:45	10/25/05 23:45	5.90	13.1
10/26/2005	0:00	10/26/05 0:00	5.86	13.1
10/26/2005	0:15	10/26/05 0:15	5.82	13.1
10/26/2005	0:30	10/26/05 0:30	5.78	13.1
10/26/2005	0:45	10/26/05 0:45	5.75	13.1
10/26/2005	1:00	10/26/05 1:00	5.71	13.1
10/26/2005	1:15	10/26/05 1:15	5.67	13.1
10/26/2005	1:30	10/26/05 1:30	5.64	13.1
10/26/2005	1:45	10/26/05 1:45	5.60	13.1
10/26/2005	2:00	10/26/05 2:00	5.57	13.1
10/26/2005	2:15	10/26/05 2:15	5.53	13.1
10/26/2005	2:30	10/26/05 2:30	5.49	13.0
10/26/2005	2:45	10/26/05 2:45	5.45	13.0
10/26/2005	3:00	10/26/05 3:00	5.41	13.0
10/26/2005	3:15	10/26/05 3:15	5.38	13.0
10/26/2005	3:30	10/26/05 3:30	5.34	13.0
10/26/2005	3:45	10/26/05 3:45	5.31	13.0
10/26/2005	4:00	10/26/05 4:00	5.27	13.0
10/26/2005	4:15	10/26/05 4:15	5.24	13.0
10/26/2005	4:30	10/26/05 4:30	5.21	13.0
10/26/2005	4:45	10/26/05 4:45	5.19	13.0
10/26/2005	5:00	10/26/05 5:00	5.16	13.0
10/26/2005	5:15	10/26/05 5:15	5.13	13.0
10/26/2005	5:30	10/26/05 5:30	5.11	13.0
10/26/2005	5:45	10/26/05 5:45	5.08	13.0
10/26/2005	6:00	10/26/05 6:00	5.06	13.0
10/26/2005	6:15	10/26/05 6:15	5.04	13.0
10/26/2005	6:30	10/26/05 6:30	5.03	13.0
10/26/2005	6:45	10/26/05 6:45	5.01	13.0
10/26/2005	7:00	10/26/05 7:00	5.00	13.0
10/26/2005	7:15	10/26/05 7:15	4.98	13.0
10/26/2005	7:30	10/26/05 7:30	4.97	13.0
10/26/2005	7:45	10/26/05 7:45	4.96	12.9
10/26/2005	8:00	10/26/05 8:00	4.95	12.9
10/26/2005	8:15	10/26/05 8:15	4.94	12.9
10/26/2005	8:30	10/26/05 8:30	4.93	12.9
10/26/2005	8:45	10/26/05 8:45	4.92	12.9
10/26/2005	9:00	10/26/05 9:00	4.92	12.9
10/26/2005	9:15	10/26/05 9:15	4.91	12.9

10/26/2005	9:30	10/26/05 9:30	4.91	13.0
10/26/2005	9:45	10/26/05 9:45	4.90	13.1
10/26/2005	10:00	10/26/05 10:00	4.90	13.2
10/26/2005	10:15	10/26/05 10:15	4.90	13.3
10/26/2005	10:30	10/26/05 10:30	4.91	13.3
10/26/2005	10:45	10/26/05 10:45	4.95	13.3
10/26/2005	11:00	10/26/05 11:00	5.02	13.2
10/26/2005	11:15	10/26/05 11:15	5.13	13.2
10/26/2005	11:30	10/26/05 11:30	5.22	13.2
10/26/2005	11:45	10/26/05 11:45	5.30	13.2
10/26/2005	12:00	10/26/05 12:00	5.36	13.3
10/26/2005	12:15	10/26/05 12:15	5.45	13.5
10/26/2005	12:30	10/26/05 12:30	5.52	13.7
10/26/2005	12:45	10/26/05 12:45	5.58	13.9
10/26/2005	13:00	10/26/05 13:00	5.60	13.9
10/26/2005	13:15	10/26/05 13:15	5.61	13.9
10/26/2005	13:30	10/26/05 13:30	5.61	13.8
10/26/2005	13:45	10/26/05 13:45	5.60	13.8
10/26/2005	14:00	10/26/05 14:00	5.59	13.7
10/26/2005	14:15	10/26/05 14:15	5.57	13.6
10/26/2005	14:30	10/26/05 14:30	5.56	13.6
10/26/2005	14:45	10/26/05 14:45	5.55	13.6
10/26/2005	15:00	10/26/05 15:00	5.53	13.5
10/26/2005	15:15	10/26/05 15:15	5.51	13.3
10/26/2005	15:30	10/26/05 15:30	5.50	13.3
10/26/2005	15:45	10/26/05 15:45	5.48	13.2
10/26/2005	16:00	10/26/05 16:00	5.46	13.1
10/26/2005	16:15	10/26/05 16:15	5.44	13.1
10/26/2005	16:30	10/26/05 16:30	5.42	13.1
10/26/2005	16:45	10/26/05 16:45	5.40	13.0
10/26/2005	17:00	10/26/05 17:00	5.38	13.0
10/26/2005	17:15	10/26/05 17:15	5.35	13.0
10/26/2005	17:30	10/26/05 17:30	5.34	13.0
10/26/2005	17:45	10/26/05 17:45	5.31	13.0
10/26/2005	18:00	10/26/05 18:00	5.29	13.0
10/26/2005	18:15	10/26/05 18:15	5.27	13.0
10/26/2005	18:30	10/26/05 18:30	5.26	12.9
10/26/2005	18:45	10/26/05 18:45	5.24	12.9
10/26/2005	19:00	10/26/05 19:00	5.23	12.9
10/26/2005	19:15	10/26/05 19:15	5.21	12.8
10/26/2005	19:30	10/26/05 19:30	5.20	12.8
10/26/2005	19:45	10/26/05 19:45	5.19	12.7
10/26/2005	20:00	10/26/05 20:00	5.18	12.7
10/26/2005	20:15	10/26/05 20:15	5.17	12.6
10/26/2005	20:30	10/26/05 20:30	5.17	12.6
10/26/2005	20:45	10/26/05 20:45	5.16	12.6
10/26/2005	21:00	10/26/05 21:00	5.16	12.5
10/26/2005	21:15	10/26/05 21:15	5.16	12.5
10/26/2005	21:30	10/26/05 21:30	5.17	12.5
10/26/2005	21:45	10/26/05 21:45	5.19	12.5
10/26/2005	22:00	10/26/05 22:00	5.23	12.4

10/26/2005	22:15	10/26/05 22:15	5.28	12.4
10/26/2005	22:30	10/26/05 22:30	5.35	12.4
10/26/2005	22:45	10/26/05 22:45	5.42	12.4
10/26/2005	23:00	10/26/05 23:00	5.48	12.4
10/26/2005	23:15	10/26/05 23:15	5.53	12.4
10/26/2005	23:30	10/26/05 23:30	5.58	12.3
10/26/2005	23:45	10/26/05 23:45	5.63	12.3
10/27/2005	0:00	10/27/05 0:00	5.65	12.3
10/27/2005	0:15	10/27/05 0:15	5.67	12.2
10/27/2005	0:30	10/27/05 0:30	5.67	12.2
10/27/2005	0:45	10/27/05 0:45	5.67	12.2
10/27/2005	1:00	10/27/05 1:00	5.66	12.1
10/27/2005	1:15	10/27/05 1:15	5.65	12.1
10/27/2005	1:30	10/27/05 1:30	5.63	12.1
10/27/2005	1:45	10/27/05 1:45	5.62	12.1
10/27/2005	2:00	10/27/05 2:00	5.60	12.0
10/27/2005	2:15	10/27/05 2:15	5.59	12.0
10/27/2005	2:30	10/27/05 2:30	5.57	12.0
10/27/2005	2:45	10/27/05 2:45	5.55	11.9
10/27/2005	3:00	10/27/05 3:00	5.53	11.9
10/27/2005	3:15	10/27/05 3:15	5.50	11.8
10/27/2005	3:30	10/27/05 3:30	5.48	11.7
10/27/2005	3:45	10/27/05 3:45	5.46	11.7
10/27/2005	4:00	10/27/05 4:00	5.44	11.6
10/27/2005	4:15	10/27/05 4:15	5.41	11.5
10/27/2005	4:30	10/27/05 4:30	5.39	11.5
10/27/2005	4:45	10/27/05 4:45	5.37	11.4
10/27/2005	5:00	10/27/05 5:00	5.34	11.3
10/27/2005	5:15	10/27/05 5:15	5.32	11.3
10/27/2005	5:30	10/27/05 5:30	5.30	11.2
10/27/2005	5:45	10/27/05 5:45	5.28	11.2
10/27/2005	6:00	10/27/05 6:00	5.26	11.1
10/27/2005	6:15	10/27/05 6:15	5.25	11.1
10/27/2005	6:30	10/27/05 6:30	5.23	11.0
10/27/2005	6:45	10/27/05 6:45	5.22	11.0
10/27/2005	7:00	10/27/05 7:00	5.20	11.0
10/27/2005	7:15	10/27/05 7:15	5.19	11.0
10/27/2005	7:30	10/27/05 7:30	5.18	11.0
10/27/2005	7:45	10/27/05 7:45	5.16	11.0
10/27/2005	8:00	10/27/05 8:00	5.15	11.0
10/27/2005	8:15	10/27/05 8:15	5.14	11.0
10/27/2005	8:30	10/27/05 8:30	5.14	11.0
10/27/2005	8:45	10/27/05 8:45	5.13	11.0
10/27/2005	9:00	10/27/05 9:00	5.12	11.0
10/27/2005	9:15	10/27/05 9:15	5.11	11.1
10/27/2005	9:30	10/27/05 9:30	5.10	11.1
10/27/2005	9:45	10/27/05 9:45	5.10	11.2
10/27/2005	10:00	10/27/05 10:00	5.09	11.2
10/27/2005	10:15	10/27/05 10:15	5.09	11.3
10/27/2005	10:30	10/27/05 10:30	5.08	11.4
10/27/2005	10:45	10/27/05 10:45	5.08	11.4

10/27/2005	11:00	10/27/05 11:00	5.08	11.4
10/27/2005	11:15	10/27/05 11:15	5.09	11.4
10/27/2005	11:30	10/27/05 11:30	5.12	11.4
10/27/2005	11:45	10/27/05 11:45	5.17	11.5
10/27/2005	12:00	10/27/05 12:00	5.25	11.5
10/27/2005	12:15	10/27/05 12:15	5.35	11.5
10/27/2005	12:30	10/27/05 12:30	5.42	11.5
10/27/2005	12:45	10/27/05 12:45	5.50	11.6
10/27/2005	13:00	10/27/05 13:00	5.57	11.5
10/27/2005	13:15	10/27/05 13:15	5.64	11.6
10/27/2005	13:30	10/27/05 13:30	5.70	11.6
10/27/2005	13:45	10/27/05 13:45	5.76	11.6
10/27/2005	14:00	10/27/05 14:00	5.80	11.7
10/27/2005	14:15	10/27/05 14:15	5.79	11.7
10/27/2005	14:30	10/27/05 14:30	5.78	11.7
10/27/2005	14:45	10/27/05 14:45	5.77	11.7
10/27/2005	15:00	10/27/05 15:00	5.76	11.7
10/27/2005	15:15	10/27/05 15:15	5.74	11.7
10/27/2005	15:30	10/27/05 15:30	5.72	11.8
10/27/2005	15:45	10/27/05 15:45	5.69	11.8
10/27/2005	16:00	10/27/05 16:00	5.67	11.7
10/27/2005	16:15	10/27/05 16:15	5.64	11.7
10/27/2005	16:30	10/27/05 16:30	5.61	11.6
10/27/2005	16:45	10/27/05 16:45	5.58	11.6
10/27/2005	17:00	10/27/05 17:00	5.55	11.6
10/27/2005	17:15	10/27/05 17:15	5.52	11.5
10/27/2005	17:30	10/27/05 17:30	5.49	11.5
10/27/2005	17:45	10/27/05 17:45	5.46	11.5
10/27/2005	18:00	10/27/05 18:00	5.43	11.4
10/27/2005	18:15	10/27/05 18:15	5.40	11.4
10/27/2005	18:30	10/27/05 18:30	5.38	11.4
10/27/2005	18:45	10/27/05 18:45	5.35	11.3
10/27/2005	19:00	10/27/05 19:00	5.32	11.3
10/27/2005	19:15	10/27/05 19:15	5.30	11.3
10/27/2005	19:30	10/27/05 19:30	5.28	11.3
10/27/2005	19:45	10/27/05 19:45	5.25	11.2
10/27/2005	20:00	10/27/05 20:00	5.23	11.2
10/27/2005	20:15	10/27/05 20:15	5.21	11.2
10/27/2005	20:30	10/27/05 20:30	5.20	11.1
10/27/2005	20:45	10/27/05 20:45	5.18	11.1
10/27/2005	21:00	10/27/05 21:00	5.16	11.1
10/27/2005	21:15	10/27/05 21:15	5.15	11.1
10/27/2005	21:30	10/27/05 21:30	5.13	11.1
10/27/2005	21:45	10/27/05 21:45	5.12	11.0
10/27/2005	22:00	10/27/05 22:00	5.12	11.0
10/27/2005	22:15	10/27/05 22:15	5.11	11.0
10/27/2005	22:30	10/27/05 22:30	5.11	11.0
10/27/2005	22:45	10/27/05 22:45	5.12	11.0
10/27/2005	23:00	10/27/05 23:00	5.16	11.0
10/27/2005	23:15	10/27/05 23:15	5.23	11.0
10/27/2005	23:30	10/27/05 23:30	5.35	11.0

10/27/2005	23:45	10/27/05 23:45	5.48	11.0
10/28/2005	0:00	10/28/05 0:00	5.56	11.0
10/28/2005	0:15	10/28/05 0:15	5.67	11.0
10/28/2005	0:30	10/28/05 0:30	5.76	11.0
10/28/2005	0:45	10/28/05 0:45	5.84	11.0
10/28/2005	1:00	10/28/05 1:00	5.93	10.9
10/28/2005	1:15	10/28/05 1:15	5.95	10.9
10/28/2005	1:30	10/28/05 1:30	5.97	10.9
10/28/2005	1:45	10/28/05 1:45	5.98	10.9
10/28/2005	2:00	10/28/05 2:00	5.99	10.9
10/28/2005	2:15	10/28/05 2:15	6.00	10.9
10/28/2005	2:30	10/28/05 2:30	5.99	10.9
10/28/2005	2:45	10/28/05 2:45	5.97	10.9
10/28/2005	3:00	10/28/05 3:00	5.94	10.9
10/28/2005	3:15	10/28/05 3:15	5.90	10.9
10/28/2005	3:30	10/28/05 3:30	5.86	10.9
10/28/2005	3:45	10/28/05 3:45	5.82	10.9
10/28/2005	4:00	10/28/05 4:00	5.78	10.9
10/28/2005	4:15	10/28/05 4:15	5.75	10.9
10/28/2005	4:30	10/28/05 4:30	5.71	10.9
10/28/2005	4:45	10/28/05 4:45	5.67	10.9
10/28/2005	5:00	10/28/05 5:00	5.63	10.9
10/28/2005	5:15	10/28/05 5:15	5.59	10.9
10/28/2005	5:30	10/28/05 5:30	5.55	10.8
10/28/2005	5:45	10/28/05 5:45	5.51	10.8
10/28/2005	6:00	10/28/05 6:00	5.47	10.8
10/28/2005	6:15	10/28/05 6:15	5.44	10.8
10/28/2005	6:30	10/28/05 6:30	5.40	10.7
10/28/2005	6:45	10/28/05 6:45	5.37	10.7
10/28/2005	7:00	10/28/05 7:00	5.34	10.6
10/28/2005	7:15	10/28/05 7:15	5.31	10.6
10/28/2005	7:30	10/28/05 7:30	5.28	10.6
10/28/2005	7:45	10/28/05 7:45	5.26	10.6
10/28/2005	8:00	10/28/05 8:00	5.24	10.5
10/28/2005	8:15	10/28/05 8:15	5.22	10.5
10/28/2005	8:30	10/28/05 8:30	5.20	10.5
10/28/2005	8:45	10/28/05 8:45	5.18	10.5
10/28/2005	9:00	10/28/05 9:00	5.16	10.5
10/28/2005	9:15	10/28/05 9:15	5.15	10.5
10/28/2005	9:30	10/28/05 9:30	5.14	10.4
10/28/2005	9:45	10/28/05 9:45	5.13	10.5
10/28/2005	10:00	10/28/05 10:00	5.12	10.5
10/28/2005	10:15	10/28/05 10:15	5.12	10.5
10/28/2005	10:30	10/28/05 10:30	5.11	10.5
10/28/2005	10:45	10/28/05 10:45	5.10	10.6
10/28/2005	11:00	10/28/05 11:00	5.10	10.6
10/28/2005	11:15	10/28/05 11:15	5.11	10.6
10/28/2005	11:30	10/28/05 11:30	5.14	10.6
10/28/2005	11:45	10/28/05 11:45	5.24	10.6
10/28/2005	12:00	10/28/05 12:00	5.32	10.7
10/28/2005	12:15	10/28/05 12:15	5.56	10.7

10/28/2005	12:30	10/28/05 12:30	5.70	10.8
10/28/2005	12:45	10/28/05 12:45	5.84	10.9
10/28/2005	13:00	10/28/05 13:00	5.97	11.2
10/28/2005	13:15	10/28/05 13:15	6.10	11.4
10/28/2005	13:30	10/28/05 13:30	6.21	11.6
10/28/2005	13:45	10/28/05 13:45	6.31	11.6
10/28/2005	14:00	10/28/05 14:00	6.40	11.5
10/28/2005	14:15	10/28/05 14:15	6.51	11.3
10/28/2005	14:30	10/28/05 14:30	6.46	11.2
10/28/2005	14:45	10/28/05 14:45	6.59	11.2
10/28/2005	15:00	10/28/05 15:00	6.61	11.2
10/28/2005	15:15	10/28/05 15:15	6.61	11.3
10/28/2005	15:30	10/28/05 15:30	6.57	11.3
10/28/2005	15:45	10/28/05 15:45	6.54	11.4
10/28/2005	16:00	10/28/05 16:00	6.50	11.4
10/28/2005	16:15	10/28/05 16:15	6.46	11.4
10/28/2005	16:30	10/28/05 16:30	6.43	11.4
10/28/2005	16:45	10/28/05 16:45	6.39	11.3
10/28/2005	17:00	10/28/05 17:00	6.35	11.2
10/28/2005	17:15	10/28/05 17:15	6.30	11.1
10/28/2005	17:30	10/28/05 17:30	6.26	11.1
10/28/2005	17:45	10/28/05 17:45	6.22	11.0
10/28/2005	18:00	10/28/05 18:00	6.18	11.0
10/28/2005	18:15	10/28/05 18:15	6.14	11.0
10/28/2005	18:30	10/28/05 18:30	6.11	11.0
10/28/2005	18:45	10/28/05 18:45	6.07	11.0
10/28/2005	19:00	10/28/05 19:00	6.04	10.9
10/28/2005	19:15	10/28/05 19:15	6.01	10.9
10/28/2005	19:30	10/28/05 19:30	5.97	10.9
10/28/2005	19:45	10/28/05 19:45	5.94	10.8
10/28/2005	20:00	10/28/05 20:00	5.92	10.8
10/28/2005	20:15	10/28/05 20:15	5.89	10.7
10/28/2005	20:30	10/28/05 20:30	5.86	10.7
10/28/2005	20:45	10/28/05 20:45	5.84	10.6
10/28/2005	21:00	10/28/05 21:00	5.82	10.6
10/28/2005	21:15	10/28/05 21:15	5.80	10.6
10/28/2005	21:30	10/28/05 21:30	5.78	10.6
10/28/2005	21:45	10/28/05 21:45	5.76	10.7
10/28/2005	22:00	10/28/05 22:00	5.74	10.7
10/28/2005	22:15	10/28/05 22:15	5.73	10.7
10/28/2005	22:30	10/28/05 22:30	5.71	10.7
10/28/2005	22:45	10/28/05 22:45	5.70	10.6
10/28/2005	23:00	10/28/05 23:00	5.69	10.6
10/28/2005	23:15	10/28/05 23:15	5.69	10.6
10/28/2005	23:30	10/28/05 23:30	5.69	10.5
10/28/2005	23:45	10/28/05 23:45	5.70	10.5
10/29/2005	0:00	10/29/05 0:00	5.74	10.4
10/29/2005	0:15	10/29/05 0:15	5.81	10.4
10/29/2005	0:30	10/29/05 0:30	5.92	10.3
10/29/2005	0:45	10/29/05 0:45	6.07	10.3
10/29/2005	1:00	10/29/05 1:00	6.19	10.3

10/29/2005	1:15	10/29/05 1:15	6.27	10.3
10/29/2005	1:30	10/29/05 1:30	6.33	10.3
10/29/2005	1:45	10/29/05 1:45	6.35	10.2
10/29/2005	2:00	10/29/05 2:00	6.35	10.2
10/29/2005	2:15	10/29/05 2:15	6.35	10.2
10/29/2005	2:30	10/29/05 2:30	6.34	10.2
10/29/2005	2:45	10/29/05 2:45	6.33	10.1
10/29/2005	3:00	10/29/05 3:00	6.30	10.1
10/29/2005	3:15	10/29/05 3:15	6.27	10.1
10/29/2005	3:30	10/29/05 3:30	6.24	10.0
10/29/2005	3:45	10/29/05 3:45	6.20	10.0
10/29/2005	4:00	10/29/05 4:00	6.17	10.0
10/29/2005	4:15	10/29/05 4:15	6.14	10.0
10/29/2005	4:30	10/29/05 4:30	6.11	10.0
10/29/2005	4:45	10/29/05 4:45	6.08	10.0
10/29/2005	5:00	10/29/05 5:00	6.05	10.0
10/29/2005	5:15	10/29/05 5:15	6.01	9.9
10/29/2005	5:30	10/29/05 5:30	5.98	9.9
10/29/2005	5:45	10/29/05 5:45	5.94	9.9
10/29/2005	6:00	10/29/05 6:00	5.91	9.9
10/29/2005	6:15	10/29/05 6:15	5.87	9.9
10/29/2005	6:30	10/29/05 6:30	5.84	9.8
10/29/2005	6:45	10/29/05 6:45	5.81	9.8
10/29/2005	7:00	10/29/05 7:00	5.77	9.8
10/29/2005	7:15	10/29/05 7:15	5.75	9.8
10/29/2005	7:30	10/29/05 7:30	5.72	9.8
10/29/2005	7:45	10/29/05 7:45	5.69	9.7
10/29/2005	8:00	10/29/05 8:00	5.67	9.7
10/29/2005	8:15	10/29/05 8:15	5.64	9.7
10/29/2005	8:30	10/29/05 8:30	5.63	9.7
10/29/2005	8:45	10/29/05 8:45	5.61	9.7
10/29/2005	9:00	10/29/05 9:00	5.59	9.7
10/29/2005	9:15	10/29/05 9:15	5.57	9.7
10/29/2005	9:30	10/29/05 9:30	5.56	9.7
10/29/2005	9:45	10/29/05 9:45	5.55	9.7
10/29/2005	10:00	10/29/05 10:00	5.54	9.7
10/29/2005	10:15	10/29/05 10:15	5.53	9.7
10/29/2005	10:30	10/29/05 10:30	5.52	9.7
10/29/2005	10:45	10/29/05 10:45	5.51	9.7
10/29/2005	11:00	10/29/05 11:00	5.50	9.7
10/29/2005	11:15	10/29/05 11:15	5.50	9.7
10/29/2005	11:30	10/29/05 11:30	5.49	9.7
10/29/2005	11:45	10/29/05 11:45	5.49	9.7
10/29/2005	12:00	10/29/05 12:00	5.50	9.8
10/29/2005	12:15	10/29/05 12:15	5.54	9.8
10/29/2005	12:30	10/29/05 12:30	5.62	9.8
10/29/2005	12:45	10/29/05 12:45	5.74	9.8
10/29/2005	13:00	10/29/05 13:00	5.92	9.8
10/29/2005	13:15	10/29/05 13:15	6.07	9.8
10/29/2005	13:30	10/29/05 13:30	6.17	9.9
10/29/2005	13:45	10/29/05 13:45	6.25	9.9

10/29/2005	14:00	10/29/05 14:00	6.34	9.9
10/29/2005	14:15	10/29/05 14:15	6.41	9.9
10/29/2005	14:30	10/29/05 14:30	6.44	9.9
10/29/2005	14:45	10/29/05 14:45	6.48	9.9
10/29/2005	15:00	10/29/05 15:00	6.51	10.0
10/29/2005	15:15	10/29/05 15:15	6.52	10.0
10/29/2005	15:30	10/29/05 15:30	6.51	10.0
10/29/2005	15:45	10/29/05 15:45	6.48	10.0
10/29/2005	16:00	10/29/05 16:00	6.45	10.0
10/29/2005	16:15	10/29/05 16:15	6.41	10.0
10/29/2005	16:30	10/29/05 16:30	6.37	10.0
10/29/2005	16:45	10/29/05 16:45	6.32	9.9
10/29/2005	17:00	10/29/05 17:00	6.28	9.9
10/29/2005	17:15	10/29/05 17:15	6.24	9.9
10/29/2005	17:30	10/29/05 17:30	6.20	9.9
10/29/2005	17:45	10/29/05 17:45	6.15	9.9
10/29/2005	18:00	10/29/05 18:00	6.11	9.9
10/29/2005	18:15	10/29/05 18:15	6.07	9.9
10/29/2005	18:30	10/29/05 18:30	6.03	9.9
10/29/2005	18:45	10/29/05 18:45	5.99	9.8
10/29/2005	19:00	10/29/05 19:00	5.95	9.8
10/29/2005	19:15	10/29/05 19:15	5.91	9.8
10/29/2005	19:30	10/29/05 19:30	5.87	9.8
10/29/2005	19:45	10/29/05 19:45	5.84	9.8
10/29/2005	20:00	10/29/05 20:00	5.80	9.8
10/29/2005	20:15	10/29/05 20:15	5.77	9.8
10/29/2005	20:30	10/29/05 20:30	5.74	9.8
10/29/2005	20:45	10/29/05 20:45	5.71	9.8
10/29/2005	21:00	10/29/05 21:00	5.69	9.8
10/29/2005	21:15	10/29/05 21:15	5.66	9.8
10/29/2005	21:30	10/29/05 21:30	5.64	9.8
10/29/2005	21:45	10/29/05 21:45	5.63	9.8
10/29/2005	22:00	10/29/05 22:00	5.61	9.8
10/29/2005	22:15	10/29/05 22:15	5.59	9.8
10/29/2005	22:30	10/29/05 22:30	5.58	9.8
10/29/2005	22:45	10/29/05 22:45	5.57	9.8
10/29/2005	23:00	10/29/05 23:00	5.56	9.8
10/29/2005	23:15	10/29/05 23:15	5.55	9.8
10/29/2005	23:30	10/29/05 23:30	5.55	9.8
10/29/2005	23:45	10/29/05 23:45	5.55	9.8
10/30/2005	0:00	10/30/05 0:00	5.55	9.8
10/30/2005	0:15	10/30/05 0:15	5.55	9.7
10/30/2005	0:30	10/30/05 0:30	5.56	9.7
10/30/2005	0:45	10/30/05 0:45	5.59	9.7
10/30/2005	1:00	10/30/05 1:00	5.64	9.7
10/30/2005	1:15	10/30/05 1:15	5.72	9.7
10/30/2005	1:30	10/30/05 1:30	5.80	9.7
10/30/2005	1:45	10/30/05 1:45	5.95	9.7
10/30/2005	2:00	10/30/05 2:00	6.05	9.7
10/30/2005	2:15	10/30/05 2:15	6.12	9.6
10/30/2005	2:30	10/30/05 2:30	6.18	9.6

10/30/2005	2:45	10/30/05 2:45	6.22	9.6
10/30/2005	3:00	10/30/05 3:00	6.25	9.6
10/30/2005	3:15	10/30/05 3:15	6.26	9.6
10/30/2005	3:30	10/30/05 3:30	6.25	9.6
10/30/2005	3:45	10/30/05 3:45	6.24	9.7
10/30/2005	4:00	10/30/05 4:00	6.22	9.7
10/30/2005	4:15	10/30/05 4:15	6.19	9.7
10/30/2005	4:30	10/30/05 4:30	6.17	9.7
10/30/2005	4:45	10/30/05 4:45	6.15	9.7
10/30/2005	5:00	10/30/05 5:00	6.13	9.7
10/30/2005	5:15	10/30/05 5:15	6.11	9.7
10/30/2005	5:30	10/30/05 5:30	6.09	9.7
10/30/2005	5:45	10/30/05 5:45	6.07	9.7
10/30/2005	6:00	10/30/05 6:00	6.05	9.6
10/30/2005	6:15	10/30/05 6:15	6.03	9.6
10/30/2005	6:30	10/30/05 6:30	6.01	9.6
10/30/2005	6:45	10/30/05 6:45	5.98	9.6
10/30/2005	7:00	10/30/05 7:00	5.96	9.6
10/30/2005	7:15	10/30/05 7:15	5.94	9.6
10/30/2005	7:30	10/30/05 7:30	5.92	9.6
10/30/2005	7:45	10/30/05 7:45	5.90	9.5
10/30/2005	8:00	10/30/05 8:00	5.88	9.5
10/30/2005	8:15	10/30/05 8:15	5.87	9.5
10/30/2005	8:30	10/30/05 8:30	5.85	9.5
10/30/2005	8:45	10/30/05 8:45	5.84	9.5
10/30/2005	9:00	10/30/05 9:00	5.82	9.5
10/30/2005	9:15	10/30/05 9:15	5.81	9.5
10/30/2005	9:30	10/30/05 9:30	5.80	9.5
10/30/2005	9:45	10/30/05 9:45	5.79	9.6
10/30/2005	10:00	10/30/05 10:00	5.77	9.6
10/30/2005	10:15	10/30/05 10:15	5.77	9.7
10/30/2005	10:30	10/30/05 10:30	5.76	9.7
10/30/2005	10:45	10/30/05 10:45	5.75	9.8
10/30/2005	11:00	10/30/05 11:00	5.74	9.8
10/30/2005	11:15	10/30/05 11:15	5.73	9.9
10/30/2005	11:30	10/30/05 11:30	5.73	9.9
10/30/2005	11:45	10/30/05 11:45	5.72	9.9
10/30/2005	12:00	10/30/05 12:00	5.72	9.9
10/30/2005	12:15	10/30/05 12:15	5.71	9.9
10/30/2005	12:30	10/30/05 12:30	5.72	10.0
10/30/2005	12:45	10/30/05 12:45	5.73	10.0
10/30/2005	13:00	10/30/05 13:00	5.77	10.1
10/30/2005	13:15	10/30/05 13:15	5.86	10.1
10/30/2005	13:30	10/30/05 13:30	5.97	10.1
10/30/2005	13:45	10/30/05 13:45	6.08	10.1
10/30/2005	14:00	10/30/05 14:00	6.18	10.1
10/30/2005	14:15	10/30/05 14:15	6.24	10.2
10/30/2005	14:30	10/30/05 14:30	6.31	10.2
10/30/2005	14:45	10/30/05 14:45	6.35	10.2
10/30/2005	15:00	10/30/05 15:00	6.40	10.2
10/30/2005	15:15	10/30/05 15:15	6.45	10.2

10/30/2005	15:30	10/30/05 15:30	6.45	10.2
10/30/2005	15:45	10/30/05 15:45	6.47	10.2
10/30/2005	16:00	10/30/05 16:00	6.48	10.2
10/30/2005	16:15	10/30/05 16:15	6.46	10.2
10/30/2005	16:30	10/30/05 16:30	6.43	10.2
10/30/2005	16:45	10/30/05 16:45	6.39	10.2
10/30/2005	17:00	10/30/05 17:00	6.35	10.1
10/30/2005	17:15	10/30/05 17:15	6.31	10.2
10/30/2005	17:30	10/30/05 17:30	6.27	10.2
10/30/2005	17:45	10/30/05 17:45	6.23	10.2
10/30/2005	18:00	10/30/05 18:00	6.18	10.2
10/30/2005	18:15	10/30/05 18:15	6.14	10.2
10/30/2005	18:30	10/30/05 18:30	6.11	10.2
10/30/2005	18:45	10/30/05 18:45	6.07	10.2
10/30/2005	19:00	10/30/05 19:00	6.03	10.3
10/30/2005	19:15	10/30/05 19:15	5.99	10.3
10/30/2005	19:30	10/30/05 19:30	5.96	10.3
10/30/2005	19:45	10/30/05 19:45	5.92	10.3
10/30/2005	20:00	10/30/05 20:00	5.89	10.3
10/30/2005	20:15	10/30/05 20:15	5.86	10.3
10/30/2005	20:30	10/30/05 20:30	5.83	10.3
10/30/2005	20:45	10/30/05 20:45	5.80	10.3
10/30/2005	21:00	10/30/05 21:00	5.77	10.3
10/30/2005	21:15	10/30/05 21:15	5.75	10.3
10/30/2005	21:30	10/30/05 21:30	5.73	10.3
10/30/2005	21:45	10/30/05 21:45	5.71	10.3
10/30/2005	22:00	10/30/05 22:00	5.69	10.3
10/30/2005	22:15	10/30/05 22:15	5.68	10.3
10/30/2005	22:30	10/30/05 22:30	5.66	10.3
10/30/2005	22:45	10/30/05 22:45	5.65	10.3
10/30/2005	23:00	10/30/05 23:00	5.64	10.3
10/30/2005	23:15	10/30/05 23:15	5.63	10.3
10/30/2005	23:30	10/30/05 23:30	5.62	10.3
10/30/2005	23:45	10/30/05 23:45	5.61	10.3
10/31/2005	0:00	10/31/05 0:00	5.60	10.3
10/31/2005	0:15	10/31/05 0:15	5.60	10.3
10/31/2005	0:30	10/31/05 0:30	5.59	10.3
10/31/2005	0:45	10/31/05 0:45	5.59	10.3
10/31/2005	1:00	10/31/05 1:00	5.58	10.3
10/31/2005	1:15	10/31/05 1:15	5.57	10.3
10/31/2005	1:30	10/31/05 1:30	5.58	10.3
10/31/2005	1:45	10/31/05 1:45	5.59	10.3
10/31/2005	2:00	10/31/05 2:00	5.61	10.3
10/31/2005	2:15	10/31/05 2:15	5.67	10.3
10/31/2005	2:30	10/31/05 2:30	5.73	10.2
10/31/2005	2:45	10/31/05 2:45	5.81	10.2
10/31/2005	3:00	10/31/05 3:00	5.88	10.2
10/31/2005	3:15	10/31/05 3:15	5.91	10.2
10/31/2005	3:30	10/31/05 3:30	5.95	10.2
10/31/2005	3:45	10/31/05 3:45	5.98	10.2
10/31/2005	4:00	10/31/05 4:00	6.00	10.2

10/31/2005	4:15	10/31/05 4:15	6.02	10.2
10/31/2005	4:30	10/31/05 4:30	6.03	10.2
10/31/2005	4:45	10/31/05 4:45	6.02	10.2
10/31/2005	5:00	10/31/05 5:00	6.01	10.2
10/31/2005	5:15	10/31/05 5:15	6.00	10.2
10/31/2005	5:30	10/31/05 5:30	5.99	10.2
10/31/2005	5:45	10/31/05 5:45	5.98	10.2
10/31/2005	6:00	10/31/05 6:00	5.97	10.2
10/31/2005	6:15	10/31/05 6:15	5.97	10.2
10/31/2005	6:30	10/31/05 6:30	5.96	10.2
10/31/2005	6:45	10/31/05 6:45	5.96	10.1
10/31/2005	7:00	10/31/05 7:00	5.95	10.1
10/31/2005	7:15	10/31/05 7:15	5.94	10.1
10/31/2005	7:30	10/31/05 7:30	5.93	10.1
10/31/2005	7:45	10/31/05 7:45	5.92	10.1
10/31/2005	8:00	10/31/05 8:00	5.91	10.1
10/31/2005	8:15	10/31/05 8:15	5.91	10.1
10/31/2005	8:30	10/31/05 8:30	5.90	10.1
10/31/2005	8:45	10/31/05 8:45	5.89	10.0
10/31/2005	9:00	10/31/05 9:00	5.89	10.0
10/31/2005	9:15	10/31/05 9:15	5.88	10.0
10/31/2005	9:30	10/31/05 9:30	5.88	10.0
10/31/2005	9:45	10/31/05 9:45	5.89	10.0
10/31/2005	10:00	10/31/05 10:00	5.89	10.0
10/31/2005	10:15	10/31/05 10:15	5.90	10.1
10/31/2005	10:30	10/31/05 10:30	5.90	10.1
10/31/2005	10:45	10/31/05 10:45	5.91	10.1
10/31/2005	11:00	10/31/05 11:00	5.93	10.1
10/31/2005	11:15	10/31/05 11:15	5.95	10.1
10/31/2005	11:30	10/31/05 11:30	5.97	10.1
10/31/2005	11:45	10/31/05 11:45	6.00	10.1
10/31/2005	12:00	10/31/05 12:00	6.03	10.1
10/31/2005	12:15	10/31/05 12:15	6.08	10.1
10/31/2005	12:30	10/31/05 12:30	6.17	10.0
10/31/2005	12:45	10/31/05 12:45	6.32	10.0
10/31/2005	13:00	10/31/05 13:00	6.55	10.0
10/31/2005	13:15	10/31/05 13:15	6.85	10.0
10/31/2005	13:30	10/31/05 13:30	7.17	10.0
10/31/2005	13:45	10/31/05 13:45	7.46	10.0
10/31/2005	14:00	10/31/05 14:00	7.73	10.0
10/31/2005	14:15	10/31/05 14:15	7.93	10.0
10/31/2005	14:30	10/31/05 14:30	8.11	10.1
10/31/2005	14:45	10/31/05 14:45	8.26	10.1
10/31/2005	15:00	10/31/05 15:00	8.41	10.1
10/31/2005	15:15	10/31/05 15:15	8.54	10.1
10/31/2005	15:30	10/31/05 15:30	8.66	10.0
10/31/2005	15:45	10/31/05 15:45	8.76	10.0
10/31/2005	16:00	10/31/05 16:00	8.87	10.0
10/31/2005	16:15	10/31/05 16:15	8.96	10.0
10/31/2005	16:30	10/31/05 16:30	9.03	10.0
10/31/2005	16:45	10/31/05 16:45	9.11	10.0

10/31/2005	17:00	10/31/05 17:00	9.17	9.9
10/31/2005	17:15	10/31/05 17:15	9.22	9.9
10/31/2005	17:30	10/31/05 17:30	9.27	9.9
10/31/2005	17:45	10/31/05 17:45	9.31	9.9
10/31/2005	18:00	10/31/05 18:00	9.37	9.9
10/31/2005	18:15	10/31/05 18:15	9.43	9.9
10/31/2005	18:30	10/31/05 18:30	9.48	9.9
10/31/2005	18:45	10/31/05 18:45	9.52	9.9
10/31/2005	19:00	10/31/05 19:00	9.56	9.9
10/31/2005	19:15	10/31/05 19:15	9.61	9.9
10/31/2005	19:30	10/31/05 19:30	9.64	9.9
10/31/2005	19:45	10/31/05 19:45	9.68	10.0
10/31/2005	20:00	10/31/05 20:00	9.71	10.0
10/31/2005	20:15	10/31/05 20:15	9.74	10.0
10/31/2005	20:30	10/31/05 20:30	9.75	10.0
10/31/2005	20:45	10/31/05 20:45	9.79	10.0
10/31/2005	21:00	10/31/05 21:00	9.81	10.0
10/31/2005	21:15	10/31/05 21:15	9.82	10.0
10/31/2005	21:30	10/31/05 21:30	9.84	10.0
10/31/2005	21:45	10/31/05 21:45	9.84	10.0
10/31/2005	22:00	10/31/05 22:00	9.85	10.0
10/31/2005	22:15	10/31/05 22:15	9.87	10.0
10/31/2005	22:30	10/31/05 22:30	9.86	10.0
10/31/2005	22:45	10/31/05 22:45	9.85	10.0
10/31/2005	23:00	10/31/05 23:00	9.85	10.0
10/31/2005	23:15	10/31/05 23:15	9.84	10.0
10/31/2005	23:30	10/31/05 23:30	9.82	10.0
10/31/2005	23:45	10/31/05 23:45	9.81	10.0
11/1/2005	0:00	11/1/05 0:00	9.79	10.0
11/1/2005	0:15	11/1/05 0:15	9.77	10.0
11/1/2005	0:30	11/1/05 0:30	9.75	10.0
11/1/2005	0:45	11/1/05 0:45	9.73	10.0
11/1/2005	1:00	11/1/05 1:00	9.70	10.0
11/1/2005	1:15	11/1/05 1:15	9.68	10.0
11/1/2005	1:30	11/1/05 1:30	9.65	10.0
11/1/2005	1:45	11/1/05 1:45	9.63	10.0
11/1/2005	2:00	11/1/05 2:00	9.59	10.0
11/1/2005	2:15	11/1/05 2:15	9.57	10.0
11/1/2005	2:30	11/1/05 2:30	9.55	10.0
11/1/2005	2:45	11/1/05 2:45	9.53	10.0
11/1/2005	3:00	11/1/05 3:00	9.51	10.0
11/1/2005	3:15	11/1/05 3:15	9.49	10.0
11/1/2005	3:30	11/1/05 3:30	9.48	10.0
11/1/2005	3:45	11/1/05 3:45	9.45	10.0
11/1/2005	4:00	11/1/05 4:00	9.43	10.0
11/1/2005	4:15	11/1/05 4:15	9.41	10.0
11/1/2005	4:30	11/1/05 4:30	9.38	10.0
11/1/2005	4:45	11/1/05 4:45	9.35	10.0
11/1/2005	5:00	11/1/05 5:00	9.31	10.0
11/1/2005	5:15	11/1/05 5:15	9.28	10.0
11/1/2005	5:30	11/1/05 5:30	9.25	10.0

11/1/2005	5:45	11/1/05 5:45	9.20	10.0
11/1/2005	6:00	11/1/05 6:00	9.18	9.9
11/1/2005	6:15	11/1/05 6:15	9.14	9.9
11/1/2005	6:30	11/1/05 6:30	9.12	9.9
11/1/2005	6:45	11/1/05 6:45	9.09	9.9
11/1/2005	7:00	11/1/05 7:00	9.07	9.9
11/1/2005	7:15	11/1/05 7:15	9.04	9.9
11/1/2005	7:30	11/1/05 7:30	9.02	9.9
11/1/2005	7:45	11/1/05 7:45	8.99	9.9
11/1/2005	8:00	11/1/05 8:00	8.97	9.9
11/1/2005	8:15	11/1/05 8:15	8.95	9.9
11/1/2005	8:30	11/1/05 8:30	8.94	9.9
11/1/2005	8:45	11/1/05 8:45	8.92	9.9
11/1/2005	9:00	11/1/05 9:00	8.90	9.9
11/1/2005	9:15	11/1/05 9:15	8.88	9.9
11/1/2005	9:30	11/1/05 9:30	8.87	9.9
11/1/2005	9:45	11/1/05 9:45	8.86	9.9
11/1/2005	10:00	11/1/05 10:00	8.85	9.9
11/1/2005	10:15	11/1/05 10:15	8.84	9.9
11/1/2005	10:30	11/1/05 10:30	8.83	9.9
11/1/2005	10:45	11/1/05 10:45	8.83	9.9
11/1/2005	11:00	11/1/05 11:00	8.83	9.9
11/1/2005	11:15	11/1/05 11:15	8.83	9.9
11/1/2005	11:30	11/1/05 11:30	8.84	9.9
11/1/2005	11:45	11/1/05 11:45	8.85	9.9
11/1/2005	12:00	11/1/05 12:00	8.87	9.9
11/1/2005	12:15	11/1/05 12:15	8.89	9.9
11/1/2005	12:30	11/1/05 12:30	8.91	9.9
11/1/2005	12:45	11/1/05 12:45	8.95	9.9
11/1/2005	13:00	11/1/05 13:00	9.00	9.9
11/1/2005	13:15	11/1/05 13:15	9.05	9.8
11/1/2005	13:30	11/1/05 13:30	9.13	9.8
11/1/2005	13:45	11/1/05 13:45	9.23	9.8
11/1/2005	14:00	11/1/05 14:00	9.34	9.8
11/1/2005	14:15	11/1/05 14:15	9.46	9.8
11/1/2005	14:30	11/1/05 14:30	9.58	9.8
11/1/2005	14:45	11/1/05 14:45	9.66	9.8
11/1/2005	15:00	11/1/05 15:00	9.76	9.8
11/1/2005	15:15	11/1/05 15:15	9.83	9.8
11/1/2005	15:30	11/1/05 15:30	9.87	9.8
11/1/2005	15:45	11/1/05 15:45	9.94	9.8
11/1/2005	16:00	11/1/05 16:00	9.98	9.8
11/1/2005	16:15	11/1/05 16:15	10.04	9.8
11/1/2005	16:30	11/1/05 16:30	10.07	9.8
11/1/2005	16:45	11/1/05 16:45	10.10	9.8
11/1/2005	17:00	11/1/05 17:00	10.10	9.8
11/1/2005	17:15	11/1/05 17:15	10.10	9.8
11/1/2005	17:30	11/1/05 17:30	10.12	9.7
11/1/2005	17:45	11/1/05 17:45	10.12	9.7
11/1/2005	18:00	11/1/05 18:00	10.12	9.7
11/1/2005	18:15	11/1/05 18:15	10.14	9.7

11/1/2005	18:30	11/1/05 18:30	10.14	9.7
11/1/2005	18:45	11/1/05 18:45	10.17	9.7
11/1/2005	19:00	11/1/05 19:00	10.18	9.7
11/1/2005	19:15	11/1/05 19:15	10.19	9.6
11/1/2005	19:30	11/1/05 19:30	10.20	9.6
11/1/2005	19:45	11/1/05 19:45	10.20	9.6
11/1/2005	20:00	11/1/05 20:00	10.21	9.6
11/1/2005	20:15	11/1/05 20:15	10.22	9.6
11/1/2005	20:30	11/1/05 20:30	10.23	9.6
11/1/2005	20:45	11/1/05 20:45	10.23	9.6
11/1/2005	21:00	11/1/05 21:00	10.24	9.6
11/1/2005	21:15	11/1/05 21:15	10.23	9.5
11/1/2005	21:30	11/1/05 21:30	10.22	9.5
11/1/2005	21:45	11/1/05 21:45	10.22	9.5
11/1/2005	22:00	11/1/05 22:00	10.21	9.5
11/1/2005	22:15	11/1/05 22:15	10.21	9.5
11/1/2005	22:30	11/1/05 22:30	10.20	9.4
11/1/2005	22:45	11/1/05 22:45	10.18	9.4
11/1/2005	23:00	11/1/05 23:00	10.17	9.4
11/1/2005	23:15	11/1/05 23:15	10.16	9.4
11/1/2005	23:30	11/1/05 23:30	10.14	9.4
11/1/2005	23:45	11/1/05 23:45	10.13	9.3
11/2/2005	0:00	11/2/05 0:00	10.12	9.3
11/2/2005	0:15	11/2/05 0:15	10.10	9.3
11/2/2005	0:30	11/2/05 0:30	10.07	9.3
11/2/2005	0:45	11/2/05 0:45	10.06	9.3
11/2/2005	1:00	11/2/05 1:00	10.03	9.3
11/2/2005	1:15	11/2/05 1:15	10.01	9.2
11/2/2005	1:30	11/2/05 1:30	10.00	9.2
11/2/2005	1:45	11/2/05 1:45	9.97	9.2
11/2/2005	2:00	11/2/05 2:00	9.96	9.2
11/2/2005	2:15	11/2/05 2:15	9.94	9.2
11/2/2005	2:30	11/2/05 2:30	9.92	9.2
11/2/2005	2:45	11/2/05 2:45	9.91	9.1
11/2/2005	3:00	11/2/05 3:00	9.89	9.1
11/2/2005	3:15	11/2/05 3:15	9.88	9.1
11/2/2005	3:30	11/2/05 3:30	9.87	9.1
11/2/2005	3:45	11/2/05 3:45	9.87	9.1
11/2/2005	4:00	11/2/05 4:00	9.86	9.1
11/2/2005	4:15	11/2/05 4:15	9.85	9.1
11/2/2005	4:30	11/2/05 4:30	9.84	9.0
11/2/2005	4:45	11/2/05 4:45	9.83	9.0
11/2/2005	5:00	11/2/05 5:00	9.81	9.0
11/2/2005	5:15	11/2/05 5:15	9.77	9.0
11/2/2005	5:30	11/2/05 5:30	9.73	9.0
11/2/2005	5:45	11/2/05 5:45	9.69	9.0
11/2/2005	6:00	11/2/05 6:00	9.65	9.0
11/2/2005	6:15	11/2/05 6:15	9.61	9.0
11/2/2005	6:30	11/2/05 6:30	9.58	9.0
11/2/2005	6:45	11/2/05 6:45	9.54	9.0
11/2/2005	7:00	11/2/05 7:00	9.49	9.0

11/2/2005	7:15	11/2/05 7:15	9.47	9.0
11/2/2005	7:30	11/2/05 7:30	9.44	8.9
11/2/2005	7:45	11/2/05 7:45	9.41	8.9
11/2/2005	8:00	11/2/05 8:00	9.38	8.9
11/2/2005	8:15	11/2/05 8:15	9.34	8.9
11/2/2005	8:30	11/2/05 8:30	9.31	8.9
11/2/2005	8:45	11/2/05 8:45	9.27	8.9
11/2/2005	9:00	11/2/05 9:00	9.25	8.9
11/2/2005	9:15	11/2/05 9:15	9.21	8.9
11/2/2005	9:30	11/2/05 9:30	9.18	8.9
11/2/2005	9:45	11/2/05 9:45		
11/2/2005	10:00	11/2/05 10:00	9.12	9.0
11/2/2005	10:15	11/2/05 10:15	9.09	9.0
11/2/2005	10:30	11/2/05 10:30	9.05	9.0
11/2/2005	10:45	11/2/05 10:45	9.03	9.0
11/2/2005	11:00	11/2/05 11:00	9.00	9.0
11/2/2005	11:15	11/2/05 11:15	8.98	9.0
11/2/2005	11:30	11/2/05 11:30	8.95	9.0
11/2/2005	11:45	11/2/05 11:45	8.92	9.0
11/2/2005	12:00	11/2/05 12:00	8.89	9.0
11/2/2005	12:15	11/2/05 12:15	8.87	9.1
11/2/2005	12:30	11/2/05 12:30	8.84	9.1
11/2/2005	12:45	11/2/05 12:45	8.81	9.1
11/2/2005	13:00	11/2/05 13:00	8.79	9.1
11/2/2005	13:15	11/2/05 13:15	8.77	9.1
11/2/2005	13:30	11/2/05 13:30	8.76	9.1
11/2/2005	13:45	11/2/05 13:45	8.75	9.1
11/2/2005	14:00	11/2/05 14:00	8.76	9.2
11/2/2005	14:15	11/2/05 14:15	8.80	9.2
11/2/2005	14:30	11/2/05 14:30	8.85	9.2
11/2/2005	14:45	11/2/05 14:45	8.94	9.2
11/2/2005	15:00	11/2/05 15:00	9.02	9.2
11/2/2005	15:15	11/2/05 15:15	9.09	9.2
11/2/2005	15:30	11/2/05 15:30	9.13	9.3
11/2/2005	15:45	11/2/05 15:45	9.15	9.3
11/2/2005	16:00	11/2/05 16:00	9.18	9.3
11/2/2005	16:15	11/2/05 16:15	9.19	9.3
11/2/2005	16:30	11/2/05 16:30	9.20	9.3
11/2/2005	16:45	11/2/05 16:45	9.21	9.3
11/2/2005	17:00	11/2/05 17:00	9.21	9.3
11/2/2005	17:15	11/2/05 17:15	9.18	9.3
11/2/2005	17:30	11/2/05 17:30	9.14	9.3
11/2/2005	17:45	11/2/05 17:45	9.09	9.4
11/2/2005	18:00	11/2/05 18:00	9.04	9.4
11/2/2005	18:15	11/2/05 18:15	8.98	9.4
11/2/2005	18:30	11/2/05 18:30	8.93	9.4
11/2/2005	18:45	11/2/05 18:45	8.88	9.4
11/2/2005	19:00	11/2/05 19:00	8.83	9.4
11/2/2005	19:15	11/2/05 19:15	8.79	9.4
11/2/2005	19:30	11/2/05 19:30	8.74	9.4
11/2/2005	19:45	11/2/05 19:45	8.69	9.4

11/2/2005	20:00	11/2/05 20:00	8.65	9.4
11/2/2005	20:15	11/2/05 20:15	8.61	9.4
11/2/2005	20:30	11/2/05 20:30	8.55	9.4
11/2/2005	20:45	11/2/05 20:45	8.51	9.4
11/2/2005	21:00	11/2/05 21:00	8.46	9.4
11/2/2005	21:15	11/2/05 21:15	8.41	9.3
11/2/2005	21:30	11/2/05 21:30	8.37	9.3
11/2/2005	21:45	11/2/05 21:45	8.32	9.3
11/2/2005	22:00	11/2/05 22:00	8.29	9.3
11/2/2005	22:15	11/2/05 22:15	8.24	9.3
11/2/2005	22:30	11/2/05 22:30	8.21	9.3
11/2/2005	22:45	11/2/05 22:45	8.18	9.3
11/2/2005	23:00	11/2/05 23:00	8.14	9.3
11/2/2005	23:15	11/2/05 23:15	8.11	9.3
11/2/2005	23:30	11/2/05 23:30	8.08	9.3
11/2/2005	23:45	11/2/05 23:45	8.06	9.3
11/3/2005	0:00	11/3/05 0:00	8.02	9.3
11/3/2005	0:15	11/3/05 0:15	7.99	9.3
11/3/2005	0:30	11/3/05 0:30	7.97	9.3
11/3/2005	0:45	11/3/05 0:45	7.95	9.3
11/3/2005	1:00	11/3/05 1:00	7.92	9.3
11/3/2005	1:15	11/3/05 1:15	7.90	9.3
11/3/2005	1:30	11/3/05 1:30	7.88	9.3
11/3/2005	1:45	11/3/05 1:45	7.86	9.3
11/3/2005	2:00	11/3/05 2:00	7.84	9.3
11/3/2005	2:15	11/3/05 2:15	7.83	9.3
11/3/2005	2:30	11/3/05 2:30	7.82	9.3
11/3/2005	2:45	11/3/05 2:45	7.81	9.3
11/3/2005	3:00	11/3/05 3:00	7.81	9.3
11/3/2005	3:15	11/3/05 3:15	7.83	9.3
11/3/2005	3:30	11/3/05 3:30	7.85	9.3
11/3/2005	3:45	11/3/05 3:45	7.89	9.3
11/3/2005	4:00	11/3/05 4:00	7.94	9.3
11/3/2005	4:15	11/3/05 4:15	8.01	9.3
11/3/2005	4:30	11/3/05 4:30	8.09	9.2
11/3/2005	4:45	11/3/05 4:45	8.17	9.2
11/3/2005	5:00	11/3/05 5:00	8.25	9.2
11/3/2005	5:15	11/3/05 5:15	8.32	9.2
11/3/2005	5:30	11/3/05 5:30	8.37	9.2
11/3/2005	5:45	11/3/05 5:45	8.41	9.2
11/3/2005	6:00	11/3/05 6:00	8.44	9.2
11/3/2005	6:15	11/3/05 6:15	8.45	9.2
11/3/2005	6:30	11/3/05 6:30	8.45	9.2
11/3/2005	6:45	11/3/05 6:45	8.43	9.2
11/3/2005	7:00	11/3/05 7:00	8.42	9.2
11/3/2005	7:15	11/3/05 7:15	8.40	9.2
11/3/2005	7:30	11/3/05 7:30	8.38	9.1
11/3/2005	7:45	11/3/05 7:45	8.36	9.1
11/3/2005	8:00	11/3/05 8:00	8.34	9.1
11/3/2005	8:15	11/3/05 8:15	8.32	9.1
11/3/2005	8:30	11/3/05 8:30	8.30	9.1

11/3/2005	8:45	11/3/05 8:45	8.27	9.1
11/3/2005	9:00	11/3/05 9:00	8.24	9.1
11/3/2005	9:15	11/3/05 9:15	8.20	9.1
11/3/2005	9:30	11/3/05 9:30	8.17	9.1
11/3/2005	9:45	11/3/05 9:45	8.13	9.1
11/3/2005	10:00	11/3/05 10:00	8.09	9.0
11/3/2005	10:15	11/3/05 10:15	8.06	9.0
11/3/2005	10:30	11/3/05 10:30	8.02	9.0
11/3/2005	10:45	11/3/05 10:45	8.00	9.0
11/3/2005	11:00	11/3/05 11:00	7.97	9.0
11/3/2005	11:15	11/3/05 11:15	7.95	9.0
11/3/2005	11:30	11/3/05 11:30	7.92	9.0
11/3/2005	11:45	11/3/05 11:45	7.90	9.0
11/3/2005	12:00	11/3/05 12:00	7.88	9.0
11/3/2005	12:15	11/3/05 12:15	7.86	9.0
11/3/2005	12:30	11/3/05 12:30	7.84	9.0
11/3/2005	12:45	11/3/05 12:45	7.84	9.0
11/3/2005	13:00	11/3/05 13:00	7.84	9.0
11/3/2005	13:15	11/3/05 13:15	7.84	9.0
11/3/2005	13:30	11/3/05 13:30	7.86	9.0
11/3/2005	13:45	11/3/05 13:45	7.90	9.0
11/3/2005	14:00	11/3/05 14:00	7.97	9.0
11/3/2005	14:15	11/3/05 14:15	8.09	9.0
11/3/2005	14:30	11/3/05 14:30	8.26	9.0
11/3/2005	14:45	11/3/05 14:45	8.46	9.0
11/3/2005	15:00	11/3/05 15:00	8.68	9.0
11/3/2005	15:15	11/3/05 15:15	8.85	9.0
11/3/2005	15:30	11/3/05 15:30	8.99	9.0
11/3/2005	15:45	11/3/05 15:45	9.11	9.0
11/3/2005	16:00	11/3/05 16:00	9.23	9.0
11/3/2005	16:15	11/3/05 16:15	9.34	9.0
11/3/2005	16:30	11/3/05 16:30	9.45	9.1
11/3/2005	16:45	11/3/05 16:45	9.56	9.1
11/3/2005	17:00	11/3/05 17:00	9.65	9.1
11/3/2005	17:15	11/3/05 17:15	9.71	9.1
11/3/2005	17:30	11/3/05 17:30	9.76	9.0
11/3/2005	17:45	11/3/05 17:45	9.79	9.1
11/3/2005	18:00	11/3/05 18:00	9.78	9.1
11/3/2005	18:15	11/3/05 18:15	9.76	9.1
11/3/2005	18:30	11/3/05 18:30	9.73	9.1
11/3/2005	18:45	11/3/05 18:45	9.69	9.0
11/3/2005	19:00	11/3/05 19:00	9.65	9.0
11/3/2005	19:15	11/3/05 19:15	9.61	9.0
11/3/2005	19:30	11/3/05 19:30	9.58	9.0
11/3/2005	19:45	11/3/05 19:45	9.54	9.0
11/3/2005	20:00	11/3/05 20:00	9.51	9.0
11/3/2005	20:15	11/3/05 20:15	9.49	9.0
11/3/2005	20:30	11/3/05 20:30	9.46	9.0
11/3/2005	20:45	11/3/05 20:45	9.44	9.0
11/3/2005	21:00	11/3/05 21:00	9.41	8.9
11/3/2005	21:15	11/3/05 21:15	9.38	8.9

11/3/2005	21:30	11/3/05 21:30	9.36	8.9
11/3/2005	21:45	11/3/05 21:45	9.35	8.9
11/3/2005	22:00	11/3/05 22:00	9.33	8.9
11/3/2005	22:15	11/3/05 22:15	9.31	8.8
11/3/2005	22:30	11/3/05 22:30	9.29	8.8
11/3/2005	22:45	11/3/05 22:45	9.28	8.8
11/3/2005	23:00	11/3/05 23:00	9.27	8.8
11/3/2005	23:15	11/3/05 23:15	9.26	8.8
11/3/2005	23:30	11/3/05 23:30	9.25	8.8
11/3/2005	23:45	11/3/05 23:45	9.24	8.8
11/4/2005	0:00	11/4/05 0:00	9.23	8.7
11/4/2005	0:15	11/4/05 0:15	9.21	8.7
11/4/2005	0:30	11/4/05 0:30	9.20	8.7
11/4/2005	0:45	11/4/05 0:45	9.20	8.7
11/4/2005	1:00	11/4/05 1:00	9.19	8.7
11/4/2005	1:15	11/4/05 1:15	9.19	8.7
11/4/2005	1:30	11/4/05 1:30	9.17	8.7
11/4/2005	1:45	11/4/05 1:45	9.18	8.7
11/4/2005	2:00	11/4/05 2:00	9.16	8.7
11/4/2005	2:15	11/4/05 2:15	9.16	8.7
11/4/2005	2:30	11/4/05 2:30	9.16	8.7
11/4/2005	2:45	11/4/05 2:45	9.16	8.7
11/4/2005	3:00	11/4/05 3:00	9.15	8.7
11/4/2005	3:15	11/4/05 3:15	9.16	8.7
11/4/2005	3:30	11/4/05 3:30	9.15	8.7
11/4/2005	3:45	11/4/05 3:45	9.15	8.7
11/4/2005	4:00	11/4/05 4:00	9.16	8.7
11/4/2005	4:15	11/4/05 4:15	9.17	8.7
11/4/2005	4:30	11/4/05 4:30	9.19	8.6
11/4/2005	4:45	11/4/05 4:45	9.20	8.6
11/4/2005	5:00	11/4/05 5:00	9.24	8.6
11/4/2005	5:15	11/4/05 5:15	9.27	8.6
11/4/2005	5:30	11/4/05 5:30	9.31	8.6
11/4/2005	5:45	11/4/05 5:45	9.35	8.6
11/4/2005	6:00	11/4/05 6:00	9.38	8.6
11/4/2005	6:15	11/4/05 6:15	9.41	8.6
11/4/2005	6:30	11/4/05 6:30	9.44	8.6
11/4/2005	6:45	11/4/05 6:45	9.45	8.6
11/4/2005	7:00	11/4/05 7:00	9.45	8.6
11/4/2005	7:15	11/4/05 7:15	9.44	8.6
11/4/2005	7:30	11/4/05 7:30	9.42	8.6
11/4/2005	7:45	11/4/05 7:45	9.41	8.6
11/4/2005	8:00	11/4/05 8:00	9.39	8.6
11/4/2005	8:15	11/4/05 8:15	9.37	8.6
11/4/2005	8:30	11/4/05 8:30	9.35	8.6
11/4/2005	8:45	11/4/05 8:45	9.33	8.6
11/4/2005	9:00	11/4/05 9:00	9.31	8.6
11/4/2005	9:15	11/4/05 9:15	9.28	8.6
11/4/2005	9:30	11/4/05 9:30	9.26	8.6
11/4/2005	9:45	11/4/05 9:45	9.24	8.6
11/4/2005	10:00	11/4/05 10:00	9.21	8.6

11/4/2005	10:15	11/4/05 10:15	9.18	8.6
11/4/2005	10:30	11/4/05 10:30	9.15	8.6
11/4/2005	10:45	11/4/05 10:45	9.12	8.6
11/4/2005	11:00	11/4/05 11:00	9.10	8.6
11/4/2005	11:15	11/4/05 11:15	9.07	8.6
11/4/2005	11:30	11/4/05 11:30	9.05	8.6
11/4/2005	11:45	11/4/05 11:45	9.03	8.6
11/4/2005	12:00	11/4/05 12:00	9.01	8.6
11/4/2005	12:15	11/4/05 12:15	9.00	8.6
11/4/2005	12:30	11/4/05 12:30	9.00	8.6
11/4/2005	12:45	11/4/05 12:45	9.00	8.6
11/4/2005	13:00	11/4/05 13:00	9.01	8.7
11/4/2005	13:15	11/4/05 13:15	9.01	8.7
11/4/2005	13:30	11/4/05 13:30	9.03	8.7
11/4/2005	13:45	11/4/05 13:45	9.06	8.7
11/4/2005	14:00	11/4/05 14:00	9.07	8.7
11/4/2005	14:15	11/4/05 14:15	9.10	8.7
11/4/2005	14:30	11/4/05 14:30	9.15	8.7
11/4/2005	14:45	11/4/05 14:45	9.22	8.8
11/4/2005	15:00	11/4/05 15:00	9.30	8.8
11/4/2005	15:15	11/4/05 15:15	9.39	8.8
11/4/2005	15:30	11/4/05 15:30	9.48	8.8
11/4/2005	15:45	11/4/05 15:45	9.59	8.8
11/4/2005	16:00	11/4/05 16:00	9.72	8.7
11/4/2005	16:15	11/4/05 16:15	9.82	8.7
11/4/2005	16:30	11/4/05 16:30	9.90	8.7
11/4/2005	16:45	11/4/05 16:45	9.99	8.7
11/4/2005	17:00	11/4/05 17:00	10.07	8.7
11/4/2005	17:15	11/4/05 17:15	10.13	8.7
11/4/2005	17:30	11/4/05 17:30	10.19	8.7
11/4/2005	17:45	11/4/05 17:45	10.24	8.7
11/4/2005	18:00	11/4/05 18:00	10.27	8.7
11/4/2005	18:15	11/4/05 18:15	10.29	8.7
11/4/2005	18:30	11/4/05 18:30	10.29	8.7
11/4/2005	18:45	11/4/05 18:45	10.29	8.6
11/4/2005	19:00	11/4/05 19:00	10.28	8.6
11/4/2005	19:15	11/4/05 19:15	10.27	8.6
11/4/2005	19:30	11/4/05 19:30	10.26	8.6
11/4/2005	19:45	11/4/05 19:45	10.27	8.6
11/4/2005	20:00	11/4/05 20:00	10.26	8.6
11/4/2005	20:15	11/4/05 20:15	10.26	8.6
11/4/2005	20:30	11/4/05 20:30	10.26	8.6
11/4/2005	20:45	11/4/05 20:45	10.26	8.6
11/4/2005	21:00	11/4/05 21:00	10.26	8.5
11/4/2005	21:15	11/4/05 21:15	10.25	8.5
11/4/2005	21:30	11/4/05 21:30	10.25	8.5
11/4/2005	21:45	11/4/05 21:45	10.23	8.5
11/4/2005	22:00	11/4/05 22:00	10.22	8.5
11/4/2005	22:15	11/4/05 22:15	10.20	8.5
11/4/2005	22:30	11/4/05 22:30	10.19	8.5
11/4/2005	22:45	11/4/05 22:45	10.17	8.5

11/4/2005	23:00	11/4/05 23:00	10.16	8.4
11/4/2005	23:15	11/4/05 23:15	10.15	8.4
11/4/2005	23:30	11/4/05 23:30	10.13	8.4
11/4/2005	23:45	11/4/05 23:45	10.13	8.4
11/5/2005	0:00	11/5/05 0:00	10.11	8.4
11/5/2005	0:15	11/5/05 0:15	10.09	8.4
11/5/2005	0:30	11/5/05 0:30	10.07	8.4
11/5/2005	0:45	11/5/05 0:45	10.06	8.4
11/5/2005	1:00	11/5/05 1:00	10.04	8.4
11/5/2005	1:15	11/5/05 1:15	10.02	8.4
11/5/2005	1:30	11/5/05 1:30	10.00	8.4
11/5/2005	1:45	11/5/05 1:45	9.97	8.4
11/5/2005	2:00	11/5/05 2:00	9.96	8.3
11/5/2005	2:15	11/5/05 2:15	9.93	8.3
11/5/2005	2:30	11/5/05 2:30	9.93	8.3
11/5/2005	2:45	11/5/05 2:45	9.91	8.3
11/5/2005	3:00	11/5/05 3:00	9.89	8.3
11/5/2005	3:15	11/5/05 3:15	9.88	8.3
11/5/2005	3:30	11/5/05 3:30	9.86	8.3
11/5/2005	3:45	11/5/05 3:45	9.85	8.3
11/5/2005	4:00	11/5/05 4:00	9.83	8.3
11/5/2005	4:15	11/5/05 4:15	9.83	8.3
11/5/2005	4:30	11/5/05 4:30	9.82	8.3
11/5/2005	4:45	11/5/05 4:45	9.83	8.2
11/5/2005	5:00	11/5/05 5:00	9.83	8.2
11/5/2005	5:15	11/5/05 5:15	9.83	8.2
11/5/2005	5:30	11/5/05 5:30	9.85	8.2
11/5/2005	5:45	11/5/05 5:45	9.87	8.2
11/5/2005	6:00	11/5/05 6:00	9.89	8.2
11/5/2005	6:15	11/5/05 6:15	9.92	8.2
11/5/2005	6:30	11/5/05 6:30	9.95	8.2
11/5/2005	6:45	11/5/05 6:45	9.97	8.2
11/5/2005	7:00	11/5/05 7:00	10.00	8.2
11/5/2005	7:15	11/5/05 7:15	10.00	8.2
11/5/2005	7:30	11/5/05 7:30	10.02	8.1
11/5/2005	7:45	11/5/05 7:45	10.02	8.1
11/5/2005	8:00	11/5/05 8:00	10.02	8.1
11/5/2005	8:15	11/5/05 8:15	10.01	8.1
11/5/2005	8:30	11/5/05 8:30	10.00	8.1
11/5/2005	8:45	11/5/05 8:45	9.99	8.1
11/5/2005	9:00	11/5/05 9:00	9.98	8.1
11/5/2005	9:15	11/5/05 9:15	9.98	8.1
11/5/2005	9:30	11/5/05 9:30	9.97	8.1
11/5/2005	9:45	11/5/05 9:45	9.96	8.1
11/5/2005	10:00	11/5/05 10:00	9.94	8.1
11/5/2005	10:15	11/5/05 10:15	9.93	8.1
11/5/2005	10:30	11/5/05 10:30	9.91	8.1
11/5/2005	10:45	11/5/05 10:45	9.90	8.1
11/5/2005	11:00	11/5/05 11:00	9.88	8.1
11/5/2005	11:15	11/5/05 11:15	9.86	8.2
11/5/2005	11:30	11/5/05 11:30	9.84	8.2

11/5/2005	11:45	11/5/05 11:45	9.82	8.2
11/5/2005	12:00	11/5/05 12:00	9.80	8.2
11/5/2005	12:15	11/5/05 12:15	9.79	8.2
11/5/2005	12:30	11/5/05 12:30	9.78	8.2
11/5/2005	12:45	11/5/05 12:45	9.77	8.2
11/5/2005	13:00	11/5/05 13:00	9.74	8.2
11/5/2005	13:15	11/5/05 13:15	9.73	8.2
11/5/2005	13:30	11/5/05 13:30	9.72	8.2
11/5/2005	13:45	11/5/05 13:45	9.70	8.2
11/5/2005	14:00	11/5/05 14:00	9.70	8.3
11/5/2005	14:15	11/5/05 14:15	9.69	8.3
11/5/2005	14:30	11/5/05 14:30	9.69	8.3
11/5/2005	14:45	11/5/05 14:45	9.69	8.3
11/5/2005	15:00	11/5/05 15:00	9.69	8.3
11/5/2005	15:15	11/5/05 15:15	9.70	8.3
11/5/2005	15:30	11/5/05 15:30	9.71	8.3
11/5/2005	15:45	11/5/05 15:45	9.74	8.3
11/5/2005	16:00	11/5/05 16:00	9.77	8.3
11/5/2005	16:15	11/5/05 16:15	9.80	8.3
11/5/2005	16:30	11/5/05 16:30	9.84	8.3
11/5/2005	16:45	11/5/05 16:45	9.89	8.3
11/5/2005	17:00	11/5/05 17:00	9.93	8.3
11/5/2005	17:15	11/5/05 17:15	9.97	8.3
11/5/2005	17:30	11/5/05 17:30	10.03	8.3
11/5/2005	17:45	11/5/05 17:45	10.07	8.3
11/5/2005	18:00	11/5/05 18:00	10.10	8.3
11/5/2005	18:15	11/5/05 18:15	10.14	8.4
11/5/2005	18:30	11/5/05 18:30	10.18	8.4
11/5/2005	18:45	11/5/05 18:45	10.21	8.4
11/5/2005	19:00	11/5/05 19:00	10.25	8.4
11/5/2005	19:15	11/5/05 19:15	10.27	8.4
11/5/2005	19:30	11/5/05 19:30	10.27	8.4
11/5/2005	19:45	11/5/05 19:45	10.27	8.4
11/5/2005	20:00	11/5/05 20:00	10.27	8.4
11/5/2005	20:15	11/5/05 20:15	10.27	8.4
11/5/2005	20:30	11/5/05 20:30	10.27	8.4
11/5/2005	20:45	11/5/05 20:45	10.27	8.4
11/5/2005	21:00	11/5/05 21:00	10.27	8.4
11/5/2005	21:15	11/5/05 21:15	10.27	8.4
11/5/2005	21:30	11/5/05 21:30	10.26	8.4
11/5/2005	21:45	11/5/05 21:45	10.25	8.4
11/5/2005	22:00	11/5/05 22:00	10.25	8.4
11/5/2005	22:15	11/5/05 22:15	10.22	8.4
11/5/2005	22:30	11/5/05 22:30	10.20	8.4
11/5/2005	22:45	11/5/05 22:45	10.19	8.4
11/5/2005	23:00	11/5/05 23:00	10.17	8.5
11/5/2005	23:15	11/5/05 23:15	10.16	8.5
11/5/2005	23:30	11/5/05 23:30	10.13	8.5
11/5/2005	23:45	11/5/05 23:45	10.11	8.5
11/6/2005	0:00	11/6/05 0:00	10.09	8.5
11/6/2005	0:15	11/6/05 0:15	10.08	8.5

11/6/2005	0:30	11/6/05 0:30	10.08	8.5
11/6/2005	0:45	11/6/05 0:45	10.06	8.5
11/6/2005	1:00	11/6/05 1:00	10.05	8.5
11/6/2005	1:15	11/6/05 1:15	10.03	8.5
11/6/2005	1:30	11/6/05 1:30	10.02	8.5
11/6/2005	1:45	11/6/05 1:45	10.00	8.5
11/6/2005	2:00	11/6/05 2:00	9.99	8.5
11/6/2005	2:15	11/6/05 2:15	9.99	8.5
11/6/2005	2:30	11/6/05 2:30	9.97	8.4
11/6/2005	2:45	11/6/05 2:45	9.95	8.4
11/6/2005	3:00	11/6/05 3:00	9.94	8.4
11/6/2005	3:15	11/6/05 3:15	9.94	8.4
11/6/2005	3:30	11/6/05 3:30	9.92	8.4
11/6/2005	3:45	11/6/05 3:45	9.92	8.4
11/6/2005	4:00	11/6/05 4:00	9.92	8.4
11/6/2005	4:15	11/6/05 4:15	9.91	8.4
11/6/2005	4:30	11/6/05 4:30	9.92	8.4
11/6/2005	4:45	11/6/05 4:45	9.92	8.4
11/6/2005	5:00	11/6/05 5:00	9.93	8.4
11/6/2005	5:15	11/6/05 5:15	9.95	8.4
11/6/2005	5:30	11/6/05 5:30	9.96	8.4
11/6/2005	5:45	11/6/05 5:45	9.98	8.4
11/6/2005	6:00	11/6/05 6:00	10.02	8.4
11/6/2005	6:15	11/6/05 6:15	10.05	8.4
11/6/2005	6:30	11/6/05 6:30	10.08	8.4
11/6/2005	6:45	11/6/05 6:45	10.13	8.4
11/6/2005	7:00	11/6/05 7:00	10.17	8.4
11/6/2005	7:15	11/6/05 7:15	10.20	8.4
11/6/2005	7:30	11/6/05 7:30	10.24	8.4
11/6/2005	7:45	11/6/05 7:45	10.27	8.4
11/6/2005	8:00	11/6/05 8:00	10.30	8.4
11/6/2005	8:15	11/6/05 8:15	10.31	8.4
11/6/2005	8:30	11/6/05 8:30	10.32	8.4
11/6/2005	8:45	11/6/05 8:45	10.33	8.4
11/6/2005	9:00	11/6/05 9:00	10.34	8.4
11/6/2005	9:15	11/6/05 9:15	10.34	8.4
11/6/2005	9:30	11/6/05 9:30	10.35	8.5
11/6/2005	9:45	11/6/05 9:45	10.35	8.5
11/6/2005	10:00	11/6/05 10:00	10.34	8.5
11/6/2005	10:15	11/6/05 10:15	10.34	8.5
11/6/2005	10:30	11/6/05 10:30	10.34	8.5
11/6/2005	10:45	11/6/05 10:45	10.33	8.5
11/6/2005	11:00	11/6/05 11:00	10.32	8.5
11/6/2005	11:15	11/6/05 11:15	10.32	8.6
11/6/2005	11:30	11/6/05 11:30	10.31	8.6
11/6/2005	11:45	11/6/05 11:45	10.30	8.6
11/6/2005	12:00	11/6/05 12:00	10.29	8.6
11/6/2005	12:15	11/6/05 12:15	10.28	8.6
11/6/2005	12:30	11/6/05 12:30	10.26	8.7
11/6/2005	12:45	11/6/05 12:45	10.26	8.7
11/6/2005	13:00	11/6/05 13:00	10.24	8.7

11/6/2005	13:15	11/6/05 13:15	10.24	8.7
11/6/2005	13:30	11/6/05 13:30	10.23	8.8
11/6/2005	13:45	11/6/05 13:45	10.23	8.8
11/6/2005	14:00	11/6/05 14:00	10.22	8.8
11/6/2005	14:15	11/6/05 14:15	10.21	8.8
11/6/2005	14:30	11/6/05 14:30	10.20	8.8
11/6/2005	14:45	11/6/05 14:45	10.19	8.8
11/6/2005	15:00	11/6/05 15:00	10.19	8.8
11/6/2005	15:15	11/6/05 15:15	10.18	8.8
11/6/2005	15:30	11/6/05 15:30	10.18	8.8
11/6/2005	15:45	11/6/05 15:45	10.18	8.8
11/6/2005	16:00	11/6/05 16:00	10.18	8.8
11/6/2005	16:15	11/6/05 16:15	10.20	8.8
11/6/2005	16:30	11/6/05 16:30	10.21	8.8
11/6/2005	16:45	11/6/05 16:45	10.25	8.8
11/6/2005	17:00	11/6/05 17:00	10.28	8.8
11/6/2005	17:15	11/6/05 17:15	10.33	8.8
11/6/2005	17:30	11/6/05 17:30	10.36	8.8
11/6/2005	17:45	11/6/05 17:45	10.40	8.8
11/6/2005	18:00	11/6/05 18:00	10.45	8.8
11/6/2005	18:15	11/6/05 18:15	10.49	8.7
11/6/2005	18:30	11/6/05 18:30	10.52	8.7
11/6/2005	18:45	11/6/05 18:45	10.55	8.7
11/6/2005	19:00	11/6/05 19:00	10.58	8.7
11/6/2005	19:15	11/6/05 19:15	10.60	8.7
11/6/2005	19:30	11/6/05 19:30	10.60	8.6
11/6/2005	19:45	11/6/05 19:45	10.60	8.6
11/6/2005	20:00	11/6/05 20:00	10.60	8.6
11/6/2005	20:15	11/6/05 20:15	10.58	8.6
11/6/2005	20:30	11/6/05 20:30	10.56	8.6
11/6/2005	20:45	11/6/05 20:45	10.55	8.5
11/6/2005	21:00	11/6/05 21:00	10.52	8.5
11/6/2005	21:15	11/6/05 21:15	10.51	8.5
11/6/2005	21:30	11/6/05 21:30	10.49	8.5
11/6/2005	21:45	11/6/05 21:45	10.47	8.5
11/6/2005	22:00	11/6/05 22:00	10.45	8.5
11/6/2005	22:15	11/6/05 22:15	10.42	8.5
11/6/2005	22:30	11/6/05 22:30	10.41	8.5
11/6/2005	22:45	11/6/05 22:45	10.38	8.5
11/6/2005	23:00	11/6/05 23:00	10.35	8.4
11/6/2005	23:15	11/6/05 23:15	10.33	8.4
11/6/2005	23:30	11/6/05 23:30	10.30	8.4
11/6/2005	23:45	11/6/05 23:45	10.26	8.4
11/7/2005	0:00	11/7/05 0:00	10.24	8.4
11/7/2005	0:15	11/7/05 0:15	10.21	8.4
11/7/2005	0:30	11/7/05 0:30	10.19	8.4
11/7/2005	0:45	11/7/05 0:45	10.15	8.4
11/7/2005	1:00	11/7/05 1:00	10.13	8.4
11/7/2005	1:15	11/7/05 1:15	10.11	8.4
11/7/2005	1:30	11/7/05 1:30	10.08	8.4
11/7/2005	1:45	11/7/05 1:45	10.05	8.4

11/7/2005	2:00	11/7/05 2:00	10.03	8.4
11/7/2005	2:15	11/7/05 2:15	10.01	8.3
11/7/2005	2:30	11/7/05 2:30	9.98	8.3
11/7/2005	2:45	11/7/05 2:45	9.96	8.3
11/7/2005	3:00	11/7/05 3:00	9.94	8.3
11/7/2005	3:15	11/7/05 3:15	9.91	8.3
11/7/2005	3:30	11/7/05 3:30	9.90	8.3
11/7/2005	3:45	11/7/05 3:45	9.87	8.3
11/7/2005	4:00	11/7/05 4:00	9.85	8.3
11/7/2005	4:15	11/7/05 4:15	9.82	8.3
11/7/2005	4:30	11/7/05 4:30	9.81	8.2
11/7/2005	4:45	11/7/05 4:45	9.79	8.2
11/7/2005	5:00	11/7/05 5:00	9.76	8.2
11/7/2005	5:15	11/7/05 5:15	9.75	8.2
11/7/2005	5:30	11/7/05 5:30	9.74	8.2
11/7/2005	5:45	11/7/05 5:45	9.73	8.2
11/7/2005	6:00	11/7/05 6:00	9.72	8.2
11/7/2005	6:15	11/7/05 6:15	9.71	8.1
11/7/2005	6:30	11/7/05 6:30	9.71	8.1
11/7/2005	6:45	11/7/05 6:45	9.71	8.1
11/7/2005	7:00	11/7/05 7:00	9.72	8.1
11/7/2005	7:15	11/7/05 7:15	9.72	8.1
11/7/2005	7:30	11/7/05 7:30	9.74	8.1
11/7/2005	7:45	11/7/05 7:45	9.75	8.1
11/7/2005	8:00	11/7/05 8:00	9.76	8.1
11/7/2005	8:15	11/7/05 8:15	9.78	8.1
11/7/2005	8:30	11/7/05 8:30	9.79	8.1
11/7/2005	8:45	11/7/05 8:45	9.80	8.0
11/7/2005	9:00	11/7/05 9:00	9.81	8.0
11/7/2005	9:15	11/7/05 9:15	9.81	8.0
11/7/2005	9:30	11/7/05 9:30	9.82	8.0
11/7/2005	9:45	11/7/05 9:45	9.82	8.0
11/7/2005	10:00	11/7/05 10:00	9.81	8.0
11/7/2005	10:15	11/7/05 10:15	9.81	8.0
11/7/2005	10:30	11/7/05 10:30	9.81	8.0
11/7/2005	10:45	11/7/05 10:45	9.80	8.0
11/7/2005	11:00	11/7/05 11:00	9.79	8.0
11/7/2005	11:15	11/7/05 11:15	9.78	8.1
11/7/2005	11:30	11/7/05 11:30	9.76	8.1
11/7/2005	11:45	11/7/05 11:45	9.75	8.1
11/7/2005	12:00	11/7/05 12:00	9.74	8.1
11/7/2005	12:15	11/7/05 12:15	9.72	8.1
11/7/2005	12:30	11/7/05 12:30	9.70	8.1
11/7/2005	12:45	11/7/05 12:45	9.68	8.1
11/7/2005	13:00	11/7/05 13:00	9.67	8.1
11/7/2005	13:15	11/7/05 13:15	9.64	8.1
11/7/2005	13:30	11/7/05 13:30	9.62	8.2
11/7/2005	13:45	11/7/05 13:45	9.60	8.2
11/7/2005	14:00	11/7/05 14:00	9.59	8.2
11/7/2005	14:15	11/7/05 14:15	9.56	8.2
11/7/2005	14:30	11/7/05 14:30	9.53	8.2

11/7/2005	14:45	11/7/05 14:45	9.50	8.2
11/7/2005	15:00	11/7/05 15:00	9.48	8.2
11/7/2005	15:15	11/7/05 15:15	9.45	8.2
11/7/2005	15:30	11/7/05 15:30	9.42	8.2
11/7/2005	15:45	11/7/05 15:45	9.40	8.3
11/7/2005	16:00	11/7/05 16:00	9.38	8.3
11/7/2005	16:15	11/7/05 16:15	9.36	8.3
11/7/2005	16:30	11/7/05 16:30	9.34	8.3
11/7/2005	16:45	11/7/05 16:45	9.32	8.3
11/7/2005	17:00	11/7/05 17:00	9.31	8.3
11/7/2005	17:15	11/7/05 17:15	9.31	8.3
11/7/2005	17:30	11/7/05 17:30	9.30	8.3
11/7/2005	17:45	11/7/05 17:45	9.32	8.3
11/7/2005	18:00	11/7/05 18:00	9.33	8.3
11/7/2005	18:15	11/7/05 18:15	9.35	8.3
11/7/2005	18:30	11/7/05 18:30	9.37	8.3
11/7/2005	18:45	11/7/05 18:45	9.41	8.3
11/7/2005	19:00	11/7/05 19:00	9.44	8.3
11/7/2005	19:15	11/7/05 19:15	9.46	8.2
11/7/2005	19:30	11/7/05 19:30	9.49	8.2
11/7/2005	19:45	11/7/05 19:45	9.51	8.2
11/7/2005	20:00	11/7/05 20:00	9.52	8.2
11/7/2005	20:15	11/7/05 20:15	9.52	8.2
11/7/2005	20:30	11/7/05 20:30	9.52	8.2
11/7/2005	20:45	11/7/05 20:45	9.51	8.2
11/7/2005	21:00	11/7/05 21:00	9.50	8.1
11/7/2005	21:15	11/7/05 21:15	9.48	8.1
11/7/2005	21:30	11/7/05 21:30	9.47	8.1
11/7/2005	21:45	11/7/05 21:45	9.46	8.1
11/7/2005	22:00	11/7/05 22:00	9.43	8.1
11/7/2005	22:15	11/7/05 22:15	9.42	8.0
11/7/2005	22:30	11/7/05 22:30	9.40	8.0
11/7/2005	22:45	11/7/05 22:45	9.37	8.0
11/7/2005	23:00	11/7/05 23:00	9.35	8.0
11/7/2005	23:15	11/7/05 23:15	9.33	8.0
11/7/2005	23:30	11/7/05 23:30	9.30	7.9
11/7/2005	23:45	11/7/05 23:45	9.26	7.9
11/8/2005	0:00	11/8/05 0:00	9.24	7.9
11/8/2005	0:15	11/8/05 0:15	9.20	7.9
11/8/2005	0:30	11/8/05 0:30	9.18	7.8
11/8/2005	0:45	11/8/05 0:45	9.15	7.8
11/8/2005	1:00	11/8/05 1:00	9.12	7.8
11/8/2005	1:15	11/8/05 1:15	9.09	7.8
11/8/2005	1:30	11/8/05 1:30	9.07	7.8
11/8/2005	1:45	11/8/05 1:45	9.04	7.8
11/8/2005	2:00	11/8/05 2:00	9.01	7.7
11/8/2005	2:15	11/8/05 2:15	8.98	7.7
11/8/2005	2:30	11/8/05 2:30	8.96	7.7
11/8/2005	2:45	11/8/05 2:45	8.94	7.7
11/8/2005	3:00	11/8/05 3:00	8.91	7.7
11/8/2005	3:15	11/8/05 3:15	8.88	7.6

11/8/2005	3:30	11/8/05 3:30	8.86	7.6
11/8/2005	3:45	11/8/05 3:45	8.83	7.6
11/8/2005	4:00	11/8/05 4:00	8.81	7.6
11/8/2005	4:15	11/8/05 4:15	8.78	7.5
11/8/2005	4:30	11/8/05 4:30	8.77	7.5
11/8/2005	4:45	11/8/05 4:45	8.74	7.5
11/8/2005	5:00	11/8/05 5:00	8.72	7.4
11/8/2005	5:15	11/8/05 5:15	8.71	7.4
11/8/2005	5:30	11/8/05 5:30	8.68	7.4
11/8/2005	5:45	11/8/05 5:45	8.67	7.4
11/8/2005	6:00	11/8/05 6:00	8.65	7.3
11/8/2005	6:15	11/8/05 6:15	8.64	7.3
11/8/2005	6:30	11/8/05 6:30	8.63	7.3
11/8/2005	6:45	11/8/05 6:45	8.61	7.3
11/8/2005	7:00	11/8/05 7:00	8.60	7.2
11/8/2005	7:15	11/8/05 7:15	8.60	7.2
11/8/2005	7:30	11/8/05 7:30	8.60	7.2
11/8/2005	7:45	11/8/05 7:45	8.60	7.2
11/8/2005	8:00	11/8/05 8:00	8.61	7.2
11/8/2005	8:15	11/8/05 8:15	8.62	7.1
11/8/2005	8:30	11/8/05 8:30	8.64	7.1
11/8/2005	8:45	11/8/05 8:45	8.66	7.1
11/8/2005	9:00	11/8/05 9:00	8.68	7.1
11/8/2005	9:15	11/8/05 9:15	8.71	7.1
11/8/2005	9:30	11/8/05 9:30	8.73	7.1
11/8/2005	9:45	11/8/05 9:45	8.75	7.1
11/8/2005	10:00	11/8/05 10:00	8.77	7.0
11/8/2005	10:15	11/8/05 10:15	8.79	7.0
11/8/2005	10:30	11/8/05 10:30	8.79	7.1
11/8/2005	10:45	11/8/05 10:45	8.80	7.1
11/8/2005	11:00	11/8/05 11:00	8.80	7.1
11/8/2005	11:15	11/8/05 11:15	8.81	7.1
11/8/2005	11:30	11/8/05 11:30	8.81	7.1
11/8/2005	11:45	11/8/05 11:45	8.80	7.1
11/8/2005	12:00	11/8/05 12:00	8.79	7.1
11/8/2005	12:15	11/8/05 12:15	8.79	7.1
11/8/2005	12:30	11/8/05 12:30	8.78	7.1
11/8/2005	12:45	11/8/05 12:45	8.76	7.2
11/8/2005	13:00	11/8/05 13:00	8.74	7.2
11/8/2005	13:15	11/8/05 13:15	8.73	7.2
11/8/2005	13:30	11/8/05 13:30	8.72	7.2
11/8/2005	13:45	11/8/05 13:45	8.69	7.2
11/8/2005	14:00	11/8/05 14:00	8.67	7.3
11/8/2005	14:15	11/8/05 14:15	8.65	7.3
11/8/2005	14:30	11/8/05 14:30	8.63	7.3
11/8/2005	14:45	11/8/05 14:45	8.61	7.3
11/8/2005	15:00	11/8/05 15:00	8.59	7.4
11/8/2005	15:15	11/8/05 15:15	8.57	7.4
11/8/2005	15:30	11/8/05 15:30	8.54	7.4
11/8/2005	15:45	11/8/05 15:45	8.53	7.4
11/8/2005	16:00	11/8/05 16:00	8.51	7.4

11/8/2005	16:15	11/8/05 16:15	8.49	7.5
11/8/2005	16:30	11/8/05 16:30	8.47	7.5
11/8/2005	16:45	11/8/05 16:45	8.45	7.5
11/8/2005	17:00	11/8/05 17:00	8.44	7.5
11/8/2005	17:15	11/8/05 17:15	8.42	7.5
11/8/2005	17:30	11/8/05 17:30	8.41	7.5
11/8/2005	17:45	11/8/05 17:45	8.40	7.5
11/8/2005	18:00	11/8/05 18:00	8.39	7.5
11/8/2005	18:15	11/8/05 18:15	8.39	7.5
11/8/2005	18:30	11/8/05 18:30	8.39	7.5
11/8/2005	18:45	11/8/05 18:45	8.39	7.5
11/8/2005	19:00	11/8/05 19:00	8.40	7.5
11/8/2005	19:15	11/8/05 19:15	8.41	7.5
11/8/2005	19:30	11/8/05 19:30	8.43	7.5
11/8/2005	19:45	11/8/05 19:45	8.45	7.4
11/8/2005	20:00	11/8/05 20:00	8.48	7.4
11/8/2005	20:15	11/8/05 20:15	8.51	7.4
11/8/2005	20:30	11/8/05 20:30	8.53	7.4
11/8/2005	20:45	11/8/05 20:45	8.55	7.4
11/8/2005	21:00	11/8/05 21:00	8.58	7.3
11/8/2005	21:15	11/8/05 21:15	8.59	7.3
11/8/2005	21:30	11/8/05 21:30	8.60	7.3
11/8/2005	21:45	11/8/05 21:45	8.61	7.3
11/8/2005	22:00	11/8/05 22:00	8.60	7.2
11/8/2005	22:15	11/8/05 22:15	8.59	7.2
11/8/2005	22:30	11/8/05 22:30	8.59	7.2
11/8/2005	22:45	11/8/05 22:45	8.57	7.2
11/8/2005	23:00	11/8/05 23:00	8.56	7.1
11/8/2005	23:15	11/8/05 23:15	8.55	7.1
11/8/2005	23:30	11/8/05 23:30	8.53	7.1
11/8/2005	23:45	11/8/05 23:45	8.51	7.1
11/9/2005	0:00	11/9/05 0:00	8.49	7.0
11/9/2005	0:15	11/9/05 0:15	8.47	7.0
11/9/2005	0:30	11/9/05 0:30	8.45	7.0
11/9/2005	0:45	11/9/05 0:45	8.41	6.9
11/9/2005	1:00	11/9/05 1:00	8.38	6.9
11/9/2005	1:15	11/9/05 1:15	8.36	6.9
11/9/2005	1:30	11/9/05 1:30	8.33	6.9
11/9/2005	1:45	11/9/05 1:45	8.30	6.9
11/9/2005	2:00	11/9/05 2:00	8.27	6.9
11/9/2005	2:15	11/9/05 2:15	8.24	6.9
11/9/2005	2:30	11/9/05 2:30	8.21	6.9
11/9/2005	2:45	11/9/05 2:45	8.18	6.8
11/9/2005	3:00	11/9/05 3:00	8.14	6.8
11/9/2005	3:15	11/9/05 3:15	8.11	6.8
11/9/2005	3:30	11/9/05 3:30	8.08	6.8
11/9/2005	3:45	11/9/05 3:45	8.05	6.8
11/9/2005	4:00	11/9/05 4:00	8.02	6.8
11/9/2005	4:15	11/9/05 4:15	7.99	6.8
11/9/2005	4:30	11/9/05 4:30	7.96	6.8
11/9/2005	4:45	11/9/05 4:45	7.93	6.8

11/9/2005	5:00	11/9/05 5:00	7.90	6.7
11/9/2005	5:15	11/9/05 5:15	7.87	6.7
11/9/2005	5:30	11/9/05 5:30	7.84	6.7
11/9/2005	5:45	11/9/05 5:45	7.81	6.7
11/9/2005	6:00	11/9/05 6:00	7.78	6.7
11/9/2005	6:15	11/9/05 6:15	7.76	6.7
11/9/2005	6:30	11/9/05 6:30	7.73	6.7
11/9/2005	6:45	11/9/05 6:45	7.70	6.7
11/9/2005	7:00	11/9/05 7:00	7.68	6.7
11/9/2005	7:15	11/9/05 7:15	7.66	6.7
11/9/2005	7:30	11/9/05 7:30	7.64	6.7
11/9/2005	7:45	11/9/05 7:45	7.62	6.6
11/9/2005	8:00	11/9/05 8:00	7.60	6.6
11/9/2005	8:15	11/9/05 8:15	7.58	6.6
11/9/2005	8:30	11/9/05 8:30	7.58	6.6
11/9/2005	8:45	11/9/05 8:45	7.57	6.6
11/9/2005	9:00	11/9/05 9:00	7.57	6.6
11/9/2005	9:15	11/9/05 9:15	7.58	6.6
11/9/2005	9:30	11/9/05 9:30	7.60	6.6
11/9/2005	9:45	11/9/05 9:45	7.62	6.7
11/9/2005	10:00	11/9/05 10:00	7.65	6.6
11/9/2005	10:15	11/9/05 10:15	7.68	6.7
11/9/2005	10:30	11/9/05 10:30	7.71	6.7
11/9/2005	10:45	11/9/05 10:45	7.74	6.7
11/9/2005	11:00	11/9/05 11:00	7.77	6.7
11/9/2005	11:15	11/9/05 11:15	7.79	6.7
11/9/2005	11:30	11/9/05 11:30	7.81	6.7
11/9/2005	11:45	11/9/05 11:45	7.82	6.7
11/9/2005	12:00	11/9/05 12:00	7.83	6.7
11/9/2005	12:15	11/9/05 12:15	7.84	6.7
11/9/2005	12:30	11/9/05 12:30	7.84	6.7
11/9/2005	12:45	11/9/05 12:45	7.83	6.8
11/9/2005	13:00	11/9/05 13:00	7.83	6.8
11/9/2005	13:15	11/9/05 13:15	7.82	6.8
11/9/2005	13:30	11/9/05 13:30	7.81	6.8
11/9/2005	13:45	11/9/05 13:45	7.80	6.9
11/9/2005	14:00	11/9/05 14:00	7.79	6.9
11/9/2005	14:15	11/9/05 14:15	7.77	6.9
11/9/2005	14:30	11/9/05 14:30	7.76	6.9
11/9/2005	14:45	11/9/05 14:45	7.74	6.9
11/9/2005	15:00	11/9/05 15:00	7.72	7.0
11/9/2005	15:15	11/9/05 15:15	7.70	7.0
11/9/2005	15:30	11/9/05 15:30	7.68	7.0
11/9/2005	15:45	11/9/05 15:45	7.66	7.0
11/9/2005	16:00	11/9/05 16:00	7.64	7.0
11/9/2005	16:15	11/9/05 16:15	7.62	7.0
11/9/2005	16:30	11/9/05 16:30	7.60	7.0
11/9/2005	16:45	11/9/05 16:45	7.58	7.1
11/9/2005	17:00	11/9/05 17:00	7.56	7.1
11/9/2005	17:15	11/9/05 17:15	7.55	7.1
11/9/2005	17:30	11/9/05 17:30	7.54	7.1

11/9/2005	17:45	11/9/05 17:45	7.53	7.1
11/9/2005	18:00	11/9/05 18:00	7.51	7.1
11/9/2005	18:15	11/9/05 18:15	7.50	7.1
11/9/2005	18:30	11/9/05 18:30	7.50	7.1
11/9/2005	18:45	11/9/05 18:45	7.50	7.1
11/9/2005	19:00	11/9/05 19:00	7.50	7.1
11/9/2005	19:15	11/9/05 19:15	7.50	7.1
11/9/2005	19:30	11/9/05 19:30	7.50	7.1
11/9/2005	19:45	11/9/05 19:45	7.52	7.1
11/9/2005	20:00	11/9/05 20:00	7.53	7.0
11/9/2005	20:15	11/9/05 20:15	7.55	7.0
11/9/2005	20:30	11/9/05 20:30	7.58	7.0
11/9/2005	20:45	11/9/05 20:45	7.62	7.0
11/9/2005	21:00	11/9/05 21:00	7.66	7.0
11/9/2005	21:15	11/9/05 21:15	7.70	7.0
11/9/2005	21:30	11/9/05 21:30	7.76	7.0
11/9/2005	21:45	11/9/05 21:45	7.81	6.9
11/9/2005	22:00	11/9/05 22:00	7.86	6.9
11/9/2005	22:15	11/9/05 22:15	7.90	6.9
11/9/2005	22:30	11/9/05 22:30	7.94	6.9
11/9/2005	22:45	11/9/05 22:45	7.97	6.9
11/9/2005	23:00	11/9/05 23:00	8.00	6.9
11/9/2005	23:15	11/9/05 23:15	8.01	6.8
11/9/2005	23:30	11/9/05 23:30	8.03	6.8
11/9/2005	23:45	11/9/05 23:45	8.04	6.8
11/10/2005	0:00	11/10/05 0:00	8.04	6.8
11/10/2005	0:15	11/10/05 0:15	8.04	6.7
11/10/2005	0:30	11/10/05 0:30	8.05	6.7
11/10/2005	0:45	11/10/05 0:45	8.05	6.7
11/10/2005	1:00	11/10/05 1:00	8.04	6.7
11/10/2005	1:15	11/10/05 1:15	8.04	6.7
11/10/2005	1:30	11/10/05 1:30	8.03	6.6
11/10/2005	1:45	11/10/05 1:45	8.02	6.6
11/10/2005	2:00	11/10/05 2:00	8.00	6.6
11/10/2005	2:15	11/10/05 2:15	7.99	6.6
11/10/2005	2:30	11/10/05 2:30	7.98	6.6
11/10/2005	2:45	11/10/05 2:45	7.97	6.5
11/10/2005	3:00	11/10/05 3:00	7.94	6.5
11/10/2005	3:15	11/10/05 3:15	7.93	6.5
11/10/2005	3:30	11/10/05 3:30	7.91	6.5
11/10/2005	3:45	11/10/05 3:45	7.90	6.5
11/10/2005	4:00	11/10/05 4:00	7.88	6.5
11/10/2005	4:15	11/10/05 4:15	7.87	6.5
11/10/2005	4:30	11/10/05 4:30	7.84	6.5
11/10/2005	4:45	11/10/05 4:45	7.84	6.5
11/10/2005	5:00	11/10/05 5:00	7.82	6.5
11/10/2005	5:15	11/10/05 5:15	7.80	6.5
11/10/2005	5:30	11/10/05 5:30	7.79	6.4
11/10/2005	5:45	11/10/05 5:45	7.77	6.4
11/10/2005	6:00	11/10/05 6:00	7.76	6.4
11/10/2005	6:15	11/10/05 6:15	7.75	6.4

11/10/2005	6:30	11/10/05 6:30	7.73	6.4
11/10/2005	6:45	11/10/05 6:45	7.72	6.5
11/10/2005	7:00	11/10/05 7:00	7.71	6.5
11/10/2005	7:15	11/10/05 7:15	7.70	6.5
11/10/2005	7:30	11/10/05 7:30	7.70	6.5
11/10/2005	7:45	11/10/05 7:45	7.68	6.5
11/10/2005	8:00	11/10/05 8:00	7.68	6.5
11/10/2005	8:15	11/10/05 8:15	7.67	6.5
11/10/2005	8:30	11/10/05 8:30	7.67	6.5
11/10/2005	8:45	11/10/05 8:45	7.66	6.5
11/10/2005	9:00	11/10/05 9:00	7.67	6.5
11/10/2005	9:15	11/10/05 9:15	7.67	6.6
11/10/2005	9:30	11/10/05 9:30	7.66	6.6
11/10/2005	9:45	11/10/05 9:45	7.67	6.6
11/10/2005	10:00	11/10/05 10:00	7.69	6.6
11/10/2005	10:15	11/10/05 10:15	7.70	6.6
11/10/2005	10:30	11/10/05 10:30	7.73	6.7
11/10/2005	10:45	11/10/05 10:45	7.77	6.7
11/10/2005	11:00	11/10/05 11:00	7.81	6.7
11/10/2005	11:15	11/10/05 11:15	7.85	6.7
11/10/2005	11:30	11/10/05 11:30	7.89	6.7
11/10/2005	11:45	11/10/05 11:45	7.93	6.8
11/10/2005	12:00	11/10/05 12:00	7.97	6.8
11/10/2005	12:15	11/10/05 12:15	8.01	6.9
11/10/2005	12:30	11/10/05 12:30	8.04	6.9
11/10/2005	12:45	11/10/05 12:45	8.07	6.9
11/10/2005	13:00	11/10/05 13:00	8.09	7.0
11/10/2005	13:15	11/10/05 13:15	8.10	7.0
11/10/2005	13:30	11/10/05 13:30	8.10	7.0
11/10/2005	13:45	11/10/05 13:45	8.10	7.0
11/10/2005	14:00	11/10/05 14:00	8.10	7.0
11/10/2005	14:15	11/10/05 14:15	8.10	7.0
11/10/2005	14:30	11/10/05 14:30	8.09	7.0
11/10/2005	14:45	11/10/05 14:45	8.08	7.0
11/10/2005	15:00	11/10/05 15:00	8.08	7.0
11/10/2005	15:15	11/10/05 15:15	8.06	7.0
11/10/2005	15:30	11/10/05 15:30	8.05	7.1
11/10/2005	15:45	11/10/05 15:45	8.04	7.1
11/10/2005	16:00	11/10/05 16:00	8.03	7.1
11/10/2005	16:15	11/10/05 16:15	8.01	7.1
11/10/2005	16:30	11/10/05 16:30	8.00	7.1
11/10/2005	16:45	11/10/05 16:45	7.98	7.2
11/10/2005	17:00	11/10/05 17:00	7.96	7.2
11/10/2005	17:15	11/10/05 17:15	7.95	7.2
11/10/2005	17:30	11/10/05 17:30	7.93	7.2
11/10/2005	17:45	11/10/05 17:45	7.92	7.3
11/10/2005	18:00	11/10/05 18:00	7.90	7.3
11/10/2005	18:15	11/10/05 18:15	7.89	7.4
11/10/2005	18:30	11/10/05 18:30	7.87	7.4
11/10/2005	18:45	11/10/05 18:45	7.86	7.4
11/10/2005	19:00	11/10/05 19:00	7.84	7.4

11/10/2005	19:15	11/10/05 19:15	7.83	7.4
11/10/2005	19:30	11/10/05 19:30	7.81	7.4
11/10/2005	19:45	11/10/05 19:45	7.80	7.4
11/10/2005	20:00	11/10/05 20:00	7.79	7.4
11/10/2005	20:15	11/10/05 20:15	7.78	7.5
11/10/2005	20:30	11/10/05 20:30	7.77	7.5
11/10/2005	20:45	11/10/05 20:45	7.76	7.5
11/10/2005	21:00	11/10/05 21:00	7.76	7.5
11/10/2005	21:15	11/10/05 21:15	7.76	7.5
11/10/2005	21:30	11/10/05 21:30	7.77	7.6
11/10/2005	21:45	11/10/05 21:45	7.78	7.5
11/10/2005	22:00	11/10/05 22:00	7.80	7.5
11/10/2005	22:15	11/10/05 22:15	7.83	7.5
11/10/2005	22:30	11/10/05 22:30	7.86	7.5
11/10/2005	22:45	11/10/05 22:45	7.90	7.5
11/10/2005	23:00	11/10/05 23:00	7.94	7.5
11/10/2005	23:15	11/10/05 23:15	7.98	7.5
11/10/2005	23:30	11/10/05 23:30	8.02	7.5
11/10/2005	23:45	11/10/05 23:45	8.05	7.5
11/11/2005	0:00	11/11/05 0:00	8.08	7.5
11/11/2005	0:15	11/11/05 0:15	8.10	7.5
11/11/2005	0:30	11/11/05 0:30	8.11	7.5
11/11/2005	0:45	11/11/05 0:45	8.12	7.5
11/11/2005	1:00	11/11/05 1:00	8.13	7.5
11/11/2005	1:15	11/11/05 1:15	8.13	7.5
11/11/2005	1:30	11/11/05 1:30	8.13	7.5
11/11/2005	1:45	11/11/05 1:45	8.13	7.5
11/11/2005	2:00	11/11/05 2:00	8.13	7.5
11/11/2005	2:15	11/11/05 2:15	8.13	7.5
11/11/2005	2:30	11/11/05 2:30	8.12	7.5
11/11/2005	2:45	11/11/05 2:45	8.11	7.5
11/11/2005	3:00	11/11/05 3:00	8.10	7.5
11/11/2005	3:15	11/11/05 3:15	8.10	7.5
11/11/2005	3:30	11/11/05 3:30	8.08	7.4
11/11/2005	3:45	11/11/05 3:45	8.07	7.4
11/11/2005	4:00	11/11/05 4:00	8.05	7.4
11/11/2005	4:15	11/11/05 4:15	8.03	7.5
11/11/2005	4:30	11/11/05 4:30	8.02	7.5
11/11/2005	4:45	11/11/05 4:45	8.00	7.5
11/11/2005	5:00	11/11/05 5:00	7.98	7.5
11/11/2005	5:15	11/11/05 5:15	7.96	7.5
11/11/2005	5:30	11/11/05 5:30	7.94	7.5
11/11/2005	5:45	11/11/05 5:45	7.92	7.5
11/11/2005	6:00	11/11/05 6:00	7.91	7.5
11/11/2005	6:15	11/11/05 6:15	7.89	7.5
11/11/2005	6:30	11/11/05 6:30	7.87	7.6
11/11/2005	6:45	11/11/05 6:45	7.86	7.6
11/11/2005	7:00	11/11/05 7:00	7.84	7.6
11/11/2005	7:15	11/11/05 7:15	7.83	7.6
11/11/2005	7:30	11/11/05 7:30	7.81	7.6
11/11/2005	7:45	11/11/05 7:45	7.80	7.6

11/11/2005	8:00	11/11/05 8:00	7.78	7.7
11/11/2005	8:15	11/11/05 8:15	7.77	7.7
11/11/2005	8:30	11/11/05 8:30	7.75	7.7
11/11/2005	8:45	11/11/05 8:45	7.74	7.7
11/11/2005	9:00	11/11/05 9:00	7.73	7.7
11/11/2005	9:15	11/11/05 9:15	7.72	7.8
11/11/2005	9:30	11/11/05 9:30	7.72	7.8
11/11/2005	9:45	11/11/05 9:45	7.71	7.8
11/11/2005	10:00	11/11/05 10:00	7.71	7.8
11/11/2005	10:15	11/11/05 10:15	7.71	7.9
11/11/2005	10:30	11/11/05 10:30	7.72	7.9
11/11/2005	10:45	11/11/05 10:45	7.75	7.9
11/11/2005	11:00	11/11/05 11:00	7.78	7.9
11/11/2005	11:15	11/11/05 11:15	7.82	8.0
11/11/2005	11:30	11/11/05 11:30	7.88	8.0
11/11/2005	11:45	11/11/05 11:45	7.94	8.0
11/11/2005	12:00	11/11/05 12:00	8.01	8.1
11/11/2005	12:15	11/11/05 12:15	8.06	8.1
11/11/2005	12:30	11/11/05 12:30	8.13	8.1
11/11/2005	12:45	11/11/05 12:45	8.19	8.1
11/11/2005	13:00	11/11/05 13:00	8.25	8.1
11/11/2005	13:15	11/11/05 13:15	8.30	8.1
11/11/2005	13:30	11/11/05 13:30	8.36	8.1
11/11/2005	13:45	11/11/05 13:45	8.41	8.2
11/11/2005	14:00	11/11/05 14:00	8.43	8.2
11/11/2005	14:15	11/11/05 14:15	8.44	8.2
11/11/2005	14:30	11/11/05 14:30	8.45	8.2
11/11/2005	14:45	11/11/05 14:45	8.44	8.2
11/11/2005	15:00	11/11/05 15:00	8.43	8.2
11/11/2005	15:15	11/11/05 15:15	8.42	8.2
11/11/2005	15:30	11/11/05 15:30	8.41	8.2
11/11/2005	15:45	11/11/05 15:45	8.40	8.2
11/11/2005	16:00	11/11/05 16:00	8.38	8.2
11/11/2005	16:15	11/11/05 16:15	8.36	8.2
11/11/2005	16:30	11/11/05 16:30	8.33	8.3
11/11/2005	16:45	11/11/05 16:45	8.30	8.3
11/11/2005	17:00	11/11/05 17:00	8.28	8.3
11/11/2005	17:15	11/11/05 17:15	8.25	8.3
11/11/2005	17:30	11/11/05 17:30	8.22	8.3
11/11/2005	17:45	11/11/05 17:45	8.19	8.3
11/11/2005	18:00	11/11/05 18:00	8.17	8.3
11/11/2005	18:15	11/11/05 18:15	8.15	8.3
11/11/2005	18:30	11/11/05 18:30	8.13	8.3
11/11/2005	18:45	11/11/05 18:45	8.10	8.3
11/11/2005	19:00	11/11/05 19:00	8.07	8.3
11/11/2005	19:15	11/11/05 19:15	8.05	8.3
11/11/2005	19:30	11/11/05 19:30	8.02	8.3
11/11/2005	19:45	11/11/05 19:45	7.99	8.3
11/11/2005	20:00	11/11/05 20:00	7.96	8.3
11/11/2005	20:15	11/11/05 20:15	7.95	8.3
11/11/2005	20:30	11/11/05 20:30	7.92	8.3

11/11/2005	20:45	11/11/05 20:45	7.90	8.3
11/11/2005	21:00	11/11/05 21:00	7.89	8.3
11/11/2005	21:15	11/11/05 21:15	7.87	8.3
11/11/2005	21:30	11/11/05 21:30	7.85	8.2
11/11/2005	21:45	11/11/05 21:45	7.84	8.2
11/11/2005	22:00	11/11/05 22:00	7.85	8.2
11/11/2005	22:15	11/11/05 22:15	7.84	8.2
11/11/2005	22:30	11/11/05 22:30	7.84	8.2
11/11/2005	22:45	11/11/05 22:45	7.85	8.2
11/11/2005	23:00	11/11/05 23:00	7.87	8.2
11/11/2005	23:15	11/11/05 23:15	7.90	8.1
11/11/2005	23:30	11/11/05 23:30	7.96	8.1
11/11/2005	23:45	11/11/05 23:45	8.01	8.1
11/12/2005	0:00	11/12/05 0:00	8.08	8.1
11/12/2005	0:15	11/12/05 0:15	8.14	8.1
11/12/2005	0:30	11/12/05 0:30	8.21	8.0
11/12/2005	0:45	11/12/05 0:45	8.27	8.0
11/12/2005	1:00	11/12/05 1:00	8.33	8.0
11/12/2005	1:15	11/12/05 1:15	8.38	7.9
11/12/2005	1:30	11/12/05 1:30	8.44	7.9
11/12/2005	1:45	11/12/05 1:45	8.48	7.9
11/12/2005	2:00	11/12/05 2:00	8.52	7.9
11/12/2005	2:15	11/12/05 2:15	8.54	7.9
11/12/2005	2:30	11/12/05 2:30	8.56	7.8
11/12/2005	2:45	11/12/05 2:45	8.57	7.8
11/12/2005	3:00	11/12/05 3:00	8.58	7.8
11/12/2005	3:15	11/12/05 3:15	8.58	7.7
11/12/2005	3:30	11/12/05 3:30	8.58	7.7
11/12/2005	3:45	11/12/05 3:45	8.58	7.7
11/12/2005	4:00	11/12/05 4:00	8.57	7.7
11/12/2005	4:15	11/12/05 4:15	8.56	7.6
11/12/2005	4:30	11/12/05 4:30	8.55	7.6
11/12/2005	4:45	11/12/05 4:45	8.53	7.6
11/12/2005	5:00	11/12/05 5:00	8.51	7.6
11/12/2005	5:15	11/12/05 5:15	8.49	7.6
11/12/2005	5:30	11/12/05 5:30	8.46	7.5
11/12/2005	5:45	11/12/05 5:45	8.44	7.5
11/12/2005	6:00	11/12/05 6:00	8.42	7.5
11/12/2005	6:15	11/12/05 6:15	8.40	7.5
11/12/2005	6:30	11/12/05 6:30	8.37	7.5
11/12/2005	6:45	11/12/05 6:45	8.35	7.5
11/12/2005	7:00	11/12/05 7:00	8.32	7.5
11/12/2005	7:15	11/12/05 7:15	8.30	7.5
11/12/2005	7:30	11/12/05 7:30	8.28	7.5
11/12/2005	7:45	11/12/05 7:45	8.26	7.4
11/12/2005	8:00	11/12/05 8:00	8.24	7.4
11/12/2005	8:15	11/12/05 8:15	8.22	7.4
11/12/2005	8:30	11/12/05 8:30	8.20	7.4
11/12/2005	8:45	11/12/05 8:45	8.18	7.4
11/12/2005	9:00	11/12/05 9:00	8.17	7.4
11/12/2005	9:15	11/12/05 9:15	8.15	7.4

11/12/2005	9:30	11/12/05 9:30	8.13	7.4
11/12/2005	9:45	11/12/05 9:45	8.12	7.4
11/12/2005	10:00	11/12/05 10:00	8.11	7.4
11/12/2005	10:15	11/12/05 10:15	8.10	7.4
11/12/2005	10:30	11/12/05 10:30	8.09	7.4
11/12/2005	10:45	11/12/05 10:45	8.10	7.4
11/12/2005	11:00	11/12/05 11:00	8.10	7.4
11/12/2005	11:15	11/12/05 11:15	8.12	7.4
11/12/2005	11:30	11/12/05 11:30	8.15	7.4
11/12/2005	11:45	11/12/05 11:45	8.19	7.5
11/12/2005	12:00	11/12/05 12:00	8.24	7.5
11/12/2005	12:15	11/12/05 12:15	8.30	7.5
11/12/2005	12:30	11/12/05 12:30	8.37	7.5
11/12/2005	12:45	11/12/05 12:45	8.43	7.5
11/12/2005	13:00	11/12/05 13:00	8.50	7.5
11/12/2005	13:15	11/12/05 13:15	8.56	7.5
11/12/2005	13:30	11/12/05 13:30	8.63	7.5
11/12/2005	13:45	11/12/05 13:45	8.68	7.5
11/12/2005	14:00	11/12/05 14:00	8.73	7.6
11/12/2005	14:15	11/12/05 14:15	8.76	7.6
11/12/2005	14:30	11/12/05 14:30	8.78	7.6
11/12/2005	14:45	11/12/05 14:45	8.78	7.6
11/12/2005	15:00	11/12/05 15:00	8.79	7.6
11/12/2005	15:15	11/12/05 15:15	8.78	7.6
11/12/2005	15:30	11/12/05 15:30	8.76	7.6
11/12/2005	15:45	11/12/05 15:45	8.75	7.6
11/12/2005	16:00	11/12/05 16:00	8.73	7.6
11/12/2005	16:15	11/12/05 16:15	8.72	7.6
11/12/2005	16:30	11/12/05 16:30	8.69	7.6
11/12/2005	16:45	11/12/05 16:45	8.67	7.6
11/12/2005	17:00	11/12/05 17:00	8.65	7.6
11/12/2005	17:15	11/12/05 17:15	8.62	7.7
11/12/2005	17:30	11/12/05 17:30	8.59	7.7
11/12/2005	17:45	11/12/05 17:45	8.57	7.7
11/12/2005	18:00	11/12/05 18:00	8.54	7.7
11/12/2005	18:15	11/12/05 18:15	8.51	7.7
11/12/2005	18:30	11/12/05 18:30	8.48	7.7
11/12/2005	18:45	11/12/05 18:45	8.45	7.7
11/12/2005	19:00	11/12/05 19:00	8.42	7.8
11/12/2005	19:15	11/12/05 19:15	8.40	7.8
11/12/2005	19:30	11/12/05 19:30	8.37	7.8
11/12/2005	19:45	11/12/05 19:45	8.34	7.8
11/12/2005	20:00	11/12/05 20:00	8.32	7.8
11/12/2005	20:15	11/12/05 20:15	8.29	7.8
11/12/2005	20:30	11/12/05 20:30	8.27	7.8
11/12/2005	20:45	11/12/05 20:45	8.24	7.8
11/12/2005	21:00	11/12/05 21:00	8.22	7.8
11/12/2005	21:15	11/12/05 21:15	8.21	7.8
11/12/2005	21:30	11/12/05 21:30	8.19	7.8
11/12/2005	21:45	11/12/05 21:45	8.17	7.8
11/12/2005	22:00	11/12/05 22:00	8.15	7.8

11/12/2005	22:15	11/12/05 22:15	8.14	7.8
11/12/2005	22:30	11/12/05 22:30	8.13	7.8
11/12/2005	22:45	11/12/05 22:45	8.12	7.8
11/12/2005	23:00	11/12/05 23:00	8.11	7.8
11/12/2005	23:15	11/12/05 23:15	8.10	7.8
11/12/2005	23:30	11/12/05 23:30	8.10	7.8
11/12/2005	23:45	11/12/05 23:45	8.10	7.8
11/13/2005	0:00	11/13/05 0:00	8.12	7.8
11/13/2005	0:15	11/13/05 0:15	8.13	7.8
11/13/2005	0:30	11/13/05 0:30	8.16	7.7
11/13/2005	0:45	11/13/05 0:45	8.19	7.7
11/13/2005	1:00	11/13/05 1:00	8.22	7.7
11/13/2005	1:15	11/13/05 1:15	8.26	7.7
11/13/2005	1:30	11/13/05 1:30	8.31	7.7
11/13/2005	1:45	11/13/05 1:45	8.36	7.7
11/13/2005	2:00	11/13/05 2:00	8.41	7.8
11/13/2005	2:15	11/13/05 2:15	8.45	7.8
11/13/2005	2:30	11/13/05 2:30	8.49	7.8
11/13/2005	2:45	11/13/05 2:45	8.51	7.8
11/13/2005	3:00	11/13/05 3:00	8.53	7.8
11/13/2005	3:15	11/13/05 3:15	8.54	7.8
11/13/2005	3:30	11/13/05 3:30	8.54	7.8
11/13/2005	3:45	11/13/05 3:45	8.54	7.8
11/13/2005	4:00	11/13/05 4:00	8.54	7.8
11/13/2005	4:15	11/13/05 4:15	8.53	7.8
11/13/2005	4:30	11/13/05 4:30	8.53	7.8
11/13/2005	4:45	11/13/05 4:45	8.52	7.8
11/13/2005	5:00	11/13/05 5:00	8.52	7.8
11/13/2005	5:15	11/13/05 5:15	8.51	7.8
11/13/2005	5:30	11/13/05 5:30	8.51	7.8
11/13/2005	5:45	11/13/05 5:45	8.50	7.9
11/13/2005	6:00	11/13/05 6:00	8.49	7.9
11/13/2005	6:15	11/13/05 6:15	8.48	7.9
11/13/2005	6:30	11/13/05 6:30	8.47	7.9
11/13/2005	6:45	11/13/05 6:45	8.46	7.9
11/13/2005	7:00	11/13/05 7:00	8.45	7.9
11/13/2005	7:15	11/13/05 7:15	8.44	7.9
11/13/2005	7:30	11/13/05 7:30	8.43	7.9
11/13/2005	7:45	11/13/05 7:45	8.43	7.9
11/13/2005	8:00	11/13/05 8:00	8.42	7.9
11/13/2005	8:15	11/13/05 8:15	8.42	8.0
11/13/2005	8:30	11/13/05 8:30	8.41	8.0
11/13/2005	8:45	11/13/05 8:45	8.40	8.0
11/13/2005	9:00	11/13/05 9:00	8.40	8.0
11/13/2005	9:15	11/13/05 9:15	8.40	8.0
11/13/2005	9:30	11/13/05 9:30	8.40	8.0
11/13/2005	9:45	11/13/05 9:45	8.40	8.0
11/13/2005	10:00	11/13/05 10:00	8.40	8.0
11/13/2005	10:15	11/13/05 10:15	8.40	8.1
11/13/2005	10:30	11/13/05 10:30	8.40	8.1
11/13/2005	10:45	11/13/05 10:45	8.41	8.1

11/13/2005	11:00	11/13/05	11:00	8.41	8.1
11/13/2005	11:15	11/13/05	11:15	8.43	8.1
11/13/2005	11:30	11/13/05	11:30	8.45	8.1
11/13/2005	11:45	11/13/05	11:45	8.50	8.1
11/13/2005	12:00	11/13/05	12:00	8.55	8.1
11/13/2005	12:15	11/13/05	12:15	8.63	8.1
11/13/2005	12:30	11/13/05	12:30	8.72	8.1
11/13/2005	12:45	11/13/05	12:45	8.82	8.2
11/13/2005	13:00	11/13/05	13:00	8.93	8.2
11/13/2005	13:15	11/13/05	13:15	9.03	8.2
11/13/2005	13:30	11/13/05	13:30	9.13	8.2
11/13/2005	13:45	11/13/05	13:45	9.22	8.2
11/13/2005	14:00	11/13/05	14:00	9.31	8.3
11/13/2005	14:15	11/13/05	14:15	9.39	8.3
11/13/2005	14:30	11/13/05	14:30	9.47	8.3
11/13/2005	14:45	11/13/05	14:45	9.54	8.4
11/13/2005	15:00	11/13/05	15:00	9.61	8.4
11/13/2005	15:15	11/13/05	15:15	9.64	8.4
11/13/2005	15:30	11/13/05	15:30	9.67	8.4
11/13/2005	15:45	11/13/05	15:45	9.67	8.4
11/13/2005	16:00	11/13/05	16:00	9.65	8.5
11/13/2005	16:15	11/13/05	16:15	9.63	8.5
11/13/2005	16:30	11/13/05	16:30	9.60	8.5
11/13/2005	16:45	11/13/05	16:45	9.57	8.5
11/13/2005	17:00	11/13/05	17:00	9.54	8.5
11/13/2005	17:15	11/13/05	17:15	9.52	8.6
11/13/2005	17:30	11/13/05	17:30	9.49	8.6
11/13/2005	17:45	11/13/05	17:45	9.46	8.6
11/13/2005	18:00	11/13/05	18:00	9.43	8.6
11/13/2005	18:15	11/13/05	18:15	9.40	8.6
11/13/2005	18:30	11/13/05	18:30	9.37	8.6
11/13/2005	18:45	11/13/05	18:45	9.34	8.6
11/13/2005	19:00	11/13/05	19:00	9.32	8.6
11/13/2005	19:15	11/13/05	19:15	9.28	8.6
11/13/2005	19:30	11/13/05	19:30	9.25	8.6
11/13/2005	19:45	11/13/05	19:45	9.23	8.6
11/13/2005	20:00	11/13/05	20:00	9.20	8.6
11/13/2005	20:15	11/13/05	20:15	9.18	8.6
11/13/2005	20:30	11/13/05	20:30	9.15	8.5
11/13/2005	20:45	11/13/05	20:45	9.13	8.5
11/13/2005	21:00	11/13/05	21:00	9.11	8.5
11/13/2005	21:15	11/13/05	21:15	9.09	8.5
11/13/2005	21:30	11/13/05	21:30	9.07	8.5
11/13/2005	21:45	11/13/05	21:45	9.06	8.5
11/13/2005	22:00	11/13/05	22:00	9.05	8.5
11/13/2005	22:15	11/13/05	22:15	9.03	8.5
11/13/2005	22:30	11/13/05	22:30	9.02	8.6
11/13/2005	22:45	11/13/05	22:45	9.01	8.6
11/13/2005	23:00	11/13/05	23:00	9.01	8.6
11/13/2005	23:15	11/13/05	23:15	9.00	8.6
11/13/2005	23:30	11/13/05	23:30	8.99	8.6

11/13/2005	23:45	11/13/05 23:45	8.98	8.6
11/14/2005	0:00	11/14/05 0:00	8.96	8.6
11/14/2005	0:15	11/14/05 0:15	8.96	8.6
11/14/2005	0:30	11/14/05 0:30	8.95	8.6
11/14/2005	0:45	11/14/05 0:45	8.94	8.6
11/14/2005	1:00	11/14/05 1:00	8.94	8.6
11/14/2005	1:15	11/14/05 1:15	8.95	8.6
11/14/2005	1:30	11/14/05 1:30	8.95	8.6
11/14/2005	1:45	11/14/05 1:45	8.97	8.6
11/14/2005	2:00	11/14/05 2:00	8.99	8.6
11/14/2005	2:15	11/14/05 2:15	9.02	8.6
11/14/2005	2:30	11/14/05 2:30	9.05	8.6
11/14/2005	2:45	11/14/05 2:45	9.09	8.6
11/14/2005	3:00	11/14/05 3:00	9.12	8.6
11/14/2005	3:15	11/14/05 3:15	9.15	8.6
11/14/2005	3:30	11/14/05 3:30	9.17	8.6
11/14/2005	3:45	11/14/05 3:45	9.17	8.6
11/14/2005	4:00	11/14/05 4:00	9.17	8.6
11/14/2005	4:15	11/14/05 4:15	9.16	8.6
11/14/2005	4:30	11/14/05 4:30	9.14	8.6
11/14/2005	4:45	11/14/05 4:45	9.13	8.6
11/14/2005	5:00	11/14/05 5:00	9.11	8.6
11/14/2005	5:15	11/14/05 5:15	9.10	8.6
11/14/2005	5:30	11/14/05 5:30	9.08	8.6
11/14/2005	5:45	11/14/05 5:45	9.06	8.5
11/14/2005	6:00	11/14/05 6:00	9.04	8.5
11/14/2005	6:15	11/14/05 6:15	9.02	8.5
11/14/2005	6:30	11/14/05 6:30	9.00	8.5
11/14/2005	6:45	11/14/05 6:45	8.98	8.5
11/14/2005	7:00	11/14/05 7:00	8.96	8.5
11/14/2005	7:15	11/14/05 7:15	8.93	8.5
11/14/2005	7:30	11/14/05 7:30	8.91	8.5
11/14/2005	7:45	11/14/05 7:45	8.88	8.5
11/14/2005	8:00	11/14/05 8:00	8.86	8.4
11/14/2005	8:15	11/14/05 8:15	8.84	8.4
11/14/2005	8:30	11/14/05 8:30	8.81	8.4
11/14/2005	8:45	11/14/05 8:45	8.78	8.4
11/14/2005	9:00	11/14/05 9:00	8.76	8.4
11/14/2005	9:15	11/14/05 9:15	8.74	8.4
11/14/2005	9:30	11/14/05 9:30	8.71	8.4
11/14/2005	9:45	11/14/05 9:45	8.70	8.4
11/14/2005	10:00	11/14/05 10:00	8.68	8.4
11/14/2005	10:15	11/14/05 10:15	8.66	8.4
11/14/2005	10:30	11/14/05 10:30	8.64	8.4
11/14/2005	10:45	11/14/05 10:45	8.63	8.5
11/14/2005	11:00	11/14/05 11:00	8.61	8.5
11/14/2005	11:15	11/14/05 11:15	8.60	8.5
11/14/2005	11:30	11/14/05 11:30	8.59	8.5
11/14/2005	11:45	11/14/05 11:45	8.57	8.5
11/14/2005	12:00	11/14/05 12:00	8.57	8.5
11/14/2005	12:15	11/14/05 12:15	8.58	8.6

11/14/2005	12:30	11/14/05 12:30	8.60	8.6
11/14/2005	12:45	11/14/05 12:45	8.63	8.6
11/14/2005	13:00	11/14/05 13:00	8.70	8.6
11/14/2005	13:15	11/14/05 13:15	8.76	8.6
11/14/2005	13:30	11/14/05 13:30	8.85	8.6
11/14/2005	13:45	11/14/05 13:45	8.95	8.6
11/14/2005	14:00	11/14/05 14:00	9.03	8.6
11/14/2005	14:15	11/14/05 14:15	9.11	8.6
11/14/2005	14:30	11/14/05 14:30	9.20	8.6
11/14/2005	14:45	11/14/05 14:45	9.27	8.7
11/14/2005	15:00	11/14/05 15:00	9.33	8.7
11/14/2005	15:15	11/14/05 15:15	9.38	8.7
11/14/2005	15:30	11/14/05 15:30	9.42	8.7
11/14/2005	15:45	11/14/05 15:45	9.43	8.7
11/14/2005	16:00	11/14/05 16:00	9.43	8.7
11/14/2005	16:15	11/14/05 16:15	9.40	8.7
11/14/2005	16:30	11/14/05 16:30	9.37	8.6
11/14/2005	16:45	11/14/05 16:45	9.34	8.6
11/14/2005	17:00	11/14/05 17:00	9.31	8.6
11/14/2005	17:15	11/14/05 17:15	9.28	8.6
11/14/2005	17:30	11/14/05 17:30	9.25	8.6
11/14/2005	17:45	11/14/05 17:45	9.22	8.6
11/14/2005	18:00	11/14/05 18:00	9.18	8.5
11/14/2005	18:15	11/14/05 18:15	9.14	8.5
11/14/2005	18:30	11/14/05 18:30	9.11	8.5
11/14/2005	18:45	11/14/05 18:45	9.06	8.5
11/14/2005	19:00	11/14/05 19:00	9.02	8.4
11/14/2005	19:15	11/14/05 19:15	8.97	8.4
11/14/2005	19:30	11/14/05 19:30	8.92	8.4
11/14/2005	19:45	11/14/05 19:45	8.88	8.3
11/14/2005	20:00	11/14/05 20:00	8.83	8.3
11/14/2005	20:15	11/14/05 20:15	8.79	8.3
11/14/2005	20:30	11/14/05 20:30	8.75	8.2
11/14/2005	20:45	11/14/05 20:45	8.71	8.2
11/14/2005	21:00	11/14/05 21:00	8.67	8.2
11/14/2005	21:15	11/14/05 21:15	8.63	8.1
11/14/2005	21:30	11/14/05 21:30	8.60	8.1
11/14/2005	21:45	11/14/05 21:45	8.56	8.0
11/14/2005	22:00	11/14/05 22:00	8.52	8.0
11/14/2005	22:15	11/14/05 22:15	8.49	8.0
11/14/2005	22:30	11/14/05 22:30	8.46	7.9
11/14/2005	22:45	11/14/05 22:45	8.42	7.9
11/14/2005	23:00	11/14/05 23:00	8.39	7.8
11/14/2005	23:15	11/14/05 23:15	8.36	7.8
11/14/2005	23:30	11/14/05 23:30	8.33	7.8
11/14/2005	23:45	11/14/05 23:45	8.31	7.7
11/15/2005	0:00	11/15/05 0:00	8.28	7.7
11/15/2005	0:15	11/15/05 0:15	8.26	7.7
11/15/2005	0:30	11/15/05 0:30	8.23	7.7
11/15/2005	0:45	11/15/05 0:45	8.21	7.6
11/15/2005	1:00	11/15/05 1:00	8.19	7.6

11/15/2005	1:15	11/15/05 1:15	8.17	7.6
11/15/2005	1:30	11/15/05 1:30	8.16	7.6
11/15/2005	1:45	11/15/05 1:45	8.15	7.5
11/15/2005	2:00	11/15/05 2:00	8.15	7.5
11/15/2005	2:15	11/15/05 2:15	8.15	7.5
11/15/2005	2:30	11/15/05 2:30	8.17	7.5
11/15/2005	2:45	11/15/05 2:45	8.18	7.4
11/15/2005	3:00	11/15/05 3:00	8.21	7.4
11/15/2005	3:15	11/15/05 3:15	8.25	7.4
11/15/2005	3:30	11/15/05 3:30	8.30	7.4
11/15/2005	3:45	11/15/05 3:45	8.33	7.3
11/15/2005	4:00	11/15/05 4:00	8.38	7.3
11/15/2005	4:15	11/15/05 4:15	8.41	7.3
11/15/2005	4:30	11/15/05 4:30	8.44	7.3
11/15/2005	4:45	11/15/05 4:45	8.45	7.2
11/15/2005	5:00	11/15/05 5:00	8.45	7.2
11/15/2005	5:15	11/15/05 5:15	8.45	7.2
11/15/2005	5:30	11/15/05 5:30	8.45	7.2
11/15/2005	5:45	11/15/05 5:45	8.44	7.2
11/15/2005	6:00	11/15/05 6:00	8.42	7.1
11/15/2005	6:15	11/15/05 6:15	8.41	7.1
11/15/2005	6:30	11/15/05 6:30	8.39	7.1
11/15/2005	6:45	11/15/05 6:45	8.38	7.1
11/15/2005	7:00	11/15/05 7:00	8.35	7.0
11/15/2005	7:15	11/15/05 7:15	8.33	7.0
11/15/2005	7:30	11/15/05 7:30	8.31	7.0
11/15/2005	7:45	11/15/05 7:45	8.28	7.0
11/15/2005	8:00	11/15/05 8:00	8.26	6.9
11/15/2005	8:15	11/15/05 8:15	8.24	6.9
11/15/2005	8:30	11/15/05 8:30	8.20	6.9
11/15/2005	8:45	11/15/05 8:45	8.18	6.9
11/15/2005	9:00	11/15/05 9:00	8.15	6.8
11/15/2005	9:15	11/15/05 9:15	8.13	6.8
11/15/2005	9:30	11/15/05 9:30	8.10	6.8
11/15/2005	9:45	11/15/05 9:45	8.07	6.8
11/15/2005	10:00	11/15/05 10:00	8.05	6.8
11/15/2005	10:15	11/15/05 10:15	8.03	6.7
11/15/2005	10:30	11/15/05 10:30	8.01	6.7
11/15/2005	10:45	11/15/05 10:45	7.98	6.7
11/15/2005	11:00	11/15/05 11:00	7.96	6.7
11/15/2005	11:15	11/15/05 11:15	7.94	6.7
11/15/2005	11:30	11/15/05 11:30	7.92	6.7
11/15/2005	11:45	11/15/05 11:45	7.91	6.7
11/15/2005	12:00	11/15/05 12:00	7.90	6.7
11/15/2005	12:15	11/15/05 12:15	7.89	6.7
11/15/2005	12:30	11/15/05 12:30	7.88	6.7
11/15/2005	12:45	11/15/05 12:45	7.88	6.7
11/15/2005	13:00	11/15/05 13:00	7.90	6.7
11/15/2005	13:15	11/15/05 13:15	7.92	6.7
11/15/2005	13:30	11/15/05 13:30	7.98	6.7
11/15/2005	13:45	11/15/05 13:45	8.05	6.7

11/15/2005	14:00	11/15/05 14:00	8.14	6.7
11/15/2005	14:15	11/15/05 14:15	8.25	6.7
11/15/2005	14:30	11/15/05 14:30	8.36	6.7
11/15/2005	14:45	11/15/05 14:45	8.48	6.7
11/15/2005	15:00	11/15/05 15:00	8.58	6.8
11/15/2005	15:15	11/15/05 15:15	8.67	6.8
11/15/2005	15:30	11/15/05 15:30	8.74	6.8
11/15/2005	15:45	11/15/05 15:45	8.81	6.8
11/15/2005	16:00	11/15/05 16:00	8.85	6.8
11/15/2005	16:15	11/15/05 16:15	8.87	6.8
11/15/2005	16:30	11/15/05 16:30	8.87	6.8
11/15/2005	16:45	11/15/05 16:45	8.87	6.8
11/15/2005	17:00	11/15/05 17:00	8.84	6.8
11/15/2005	17:15	11/15/05 17:15	8.82	6.8
11/15/2005	17:30	11/15/05 17:30	8.79	6.8
11/15/2005	17:45	11/15/05 17:45	8.76	6.8
11/15/2005	18:00	11/15/05 18:00	8.73	6.8
11/15/2005	18:15	11/15/05 18:15	8.70	6.8
11/15/2005	18:30	11/15/05 18:30	8.66	6.8
11/15/2005	18:45	11/15/05 18:45	8.63	6.7
11/15/2005	19:00	11/15/05 19:00	8.59	6.7
11/15/2005	19:15	11/15/05 19:15	8.55	6.7
11/15/2005	19:30	11/15/05 19:30	8.51	6.7
11/15/2005	19:45	11/15/05 19:45	8.47	6.7
11/15/2005	20:00	11/15/05 20:00	8.42	6.7
11/15/2005	20:15	11/15/05 20:15	8.38	6.7
11/15/2005	20:30	11/15/05 20:30	8.33	6.6
11/15/2005	20:45	11/15/05 20:45	8.29	6.6
11/15/2005	21:00	11/15/05 21:00	8.24	6.6
11/15/2005	21:15	11/15/05 21:15	8.20	6.6
11/15/2005	21:30	11/15/05 21:30	8.16	6.6
11/15/2005	21:45	11/15/05 21:45	8.12	6.5
11/15/2005	22:00	11/15/05 22:00	8.08	6.5
11/15/2005	22:15	11/15/05 22:15	8.04	6.5
11/15/2005	22:30	11/15/05 22:30	8.00	6.5
11/15/2005	22:45	11/15/05 22:45	7.97	6.4
11/15/2005	23:00	11/15/05 23:00	7.94	6.4
11/15/2005	23:15	11/15/05 23:15	7.90	6.4
11/15/2005	23:30	11/15/05 23:30	7.87	6.4
11/15/2005	23:45	11/15/05 23:45	7.84	6.3
11/16/2005	0:00	11/16/05 0:00	7.82	6.3
11/16/2005	0:15	11/16/05 0:15	7.79	6.3
11/16/2005	0:30	11/16/05 0:30	7.76	6.3
11/16/2005	0:45	11/16/05 0:45	7.73	6.3
11/16/2005	1:00	11/16/05 1:00	7.71	6.3
11/16/2005	1:15	11/16/05 1:15	7.69	6.3
11/16/2005	1:30	11/16/05 1:30	7.67	6.3
11/16/2005	1:45	11/16/05 1:45	7.64	6.3
11/16/2005	2:00	11/16/05 2:00	7.63	6.3
11/16/2005	2:15	11/16/05 2:15	7.62	6.3
11/16/2005	2:30	11/16/05 2:30	7.62	6.3

11/16/2005	2:45	11/16/05 2:45	7.61	6.2
11/16/2005	3:00	11/16/05 3:00	7.62	6.2
11/16/2005	3:15	11/16/05 3:15	7.63	6.2
11/16/2005	3:30	11/16/05 3:30	7.66	6.2
11/16/2005	3:45	11/16/05 3:45	7.70	6.2
11/16/2005	4:00	11/16/05 4:00	7.74	6.3
11/16/2005	4:15	11/16/05 4:15	7.80	6.3
11/16/2005	4:30	11/16/05 4:30	7.85	6.3
11/16/2005	4:45	11/16/05 4:45	7.91	6.3
11/16/2005	5:00	11/16/05 5:00	7.95	6.3
11/16/2005	5:15	11/16/05 5:15	7.98	6.3
11/16/2005	5:30	11/16/05 5:30	8.01	6.3
11/16/2005	5:45	11/16/05 5:45	8.02	6.3
11/16/2005	6:00	11/16/05 6:00	8.03	6.3
11/16/2005	6:15	11/16/05 6:15	8.02	6.3
11/16/2005	6:30	11/16/05 6:30	8.01	6.3
11/16/2005	6:45	11/16/05 6:45	7.99	6.3
11/16/2005	7:00	11/16/05 7:00	7.99	6.3
11/16/2005	7:15	11/16/05 7:15	7.97	6.3
11/16/2005	7:30	11/16/05 7:30	7.96	6.3
11/16/2005	7:45	11/16/05 7:45	7.94	6.3
11/16/2005	8:00	11/16/05 8:00	7.92	6.3
11/16/2005	8:15	11/16/05 8:15	7.90	6.3
11/16/2005	8:30	11/16/05 8:30	7.88	6.3
11/16/2005	8:45	11/16/05 8:45	7.86	6.3
11/16/2005	9:00	11/16/05 9:00	7.84	6.3
11/16/2005	9:15	11/16/05 9:15	7.81	6.3
11/16/2005	9:30	11/16/05 9:30	7.78	6.3
11/16/2005	9:45	11/16/05 9:45	7.76	6.3
11/16/2005	10:00	11/16/05 10:00	7.73	6.3
11/16/2005	10:15	11/16/05 10:15	7.70	6.3
11/16/2005	10:30	11/16/05 10:30	7.67	6.4
11/16/2005	10:45	11/16/05 10:45	7.65	6.4
11/16/2005	11:00	11/16/05 11:00	7.62	6.4
11/16/2005	11:15	11/16/05 11:15	7.60	6.4
11/16/2005	11:30	11/16/05 11:30	7.58	6.4
11/16/2005	11:45	11/16/05 11:45	7.56	6.4
11/16/2005	12:00	11/16/05 12:00	7.53	6.4
11/16/2005	12:15	11/16/05 12:15	7.51	6.4
11/16/2005	12:30	11/16/05 12:30	7.49	6.5
11/16/2005	12:45	11/16/05 12:45	7.48	6.5
11/16/2005	13:00	11/16/05 13:00	7.47	6.5
11/16/2005	13:15	11/16/05 13:15	7.48	6.5
11/16/2005	13:30	11/16/05 13:30	7.50	6.5
11/16/2005	13:45	11/16/05 13:45	7.54	6.5
11/16/2005	14:00	11/16/05 14:00	7.61	6.5
11/16/2005	14:15	11/16/05 14:15	7.71	6.5
11/16/2005	14:30	11/16/05 14:30	7.86	6.5
11/16/2005	14:45	11/16/05 14:45	8.04	6.5
11/16/2005	15:00	11/16/05 15:00	8.19	6.6
11/16/2005	15:15	11/16/05 15:15	8.34	6.6

11/16/2005	15:30	11/16/05 15:30	8.47	6.6
11/16/2005	15:45	11/16/05 15:45	8.58	6.6
11/16/2005	16:00	11/16/05 16:00	8.66	6.6
11/16/2005	16:15	11/16/05 16:15	8.73	6.6
11/16/2005	16:30	11/16/05 16:30	8.79	6.6
11/16/2005	16:45	11/16/05 16:45	8.81	6.6
11/16/2005	17:00	11/16/05 17:00	8.82	6.7
11/16/2005	17:15	11/16/05 17:15	8.81	6.7
11/16/2005	17:30	11/16/05 17:30	8.78	6.7
11/16/2005	17:45	11/16/05 17:45	8.75	6.7
11/16/2005	18:00	11/16/05 18:00	8.71	6.7
11/16/2005	18:15	11/16/05 18:15	8.68	6.7
11/16/2005	18:30	11/16/05 18:30	8.64	6.7
11/16/2005	18:45	11/16/05 18:45	8.61	6.7
11/16/2005	19:00	11/16/05 19:00	8.57	6.7
11/16/2005	19:15	11/16/05 19:15	8.53	6.7
11/16/2005	19:30	11/16/05 19:30	8.47	6.7
11/16/2005	19:45	11/16/05 19:45	8.42	6.7
11/16/2005	20:00	11/16/05 20:00	8.36	6.7
11/16/2005	20:15	11/16/05 20:15	8.31	6.7
11/16/2005	20:30	11/16/05 20:30	8.25	6.7
11/16/2005	20:45	11/16/05 20:45	8.18	6.7
11/16/2005	21:00	11/16/05 21:00	8.12	6.7
11/16/2005	21:15	11/16/05 21:15	8.06	6.6
11/16/2005	21:30	11/16/05 21:30	8.00	6.6
11/16/2005	21:45	11/16/05 21:45	7.94	6.6
11/16/2005	22:00	11/16/05 22:00	7.88	6.6
11/16/2005	22:15	11/16/05 22:15	7.83	6.5
11/16/2005	22:30	11/16/05 22:30	7.77	6.5
11/16/2005	22:45	11/16/05 22:45	7.71	6.5
11/16/2005	23:00	11/16/05 23:00	7.67	6.5
11/16/2005	23:15	11/16/05 23:15	7.62	6.5
11/16/2005	23:30	11/16/05 23:30	7.57	6.5
11/16/2005	23:45	11/16/05 23:45	7.53	6.5
11/17/2005	0:00	11/17/05 0:00	7.48	6.4
11/17/2005	0:15	11/17/05 0:15	7.44	6.4
11/17/2005	0:30	11/17/05 0:30	7.40	6.4
11/17/2005	0:45	11/17/05 0:45	7.36	6.4
11/17/2005	1:00	11/17/05 1:00	7.32	6.4
11/17/2005	1:15	11/17/05 1:15	7.28	6.4
11/17/2005	1:30	11/17/05 1:30	7.25	6.4
11/17/2005	1:45	11/17/05 1:45	7.22	6.4
11/17/2005	2:00	11/17/05 2:00	7.18	6.4
11/17/2005	2:15	11/17/05 2:15	7.16	6.4
11/17/2005	2:30	11/17/05 2:30	7.13	6.4
11/17/2005	2:45	11/17/05 2:45	7.11	6.4
11/17/2005	3:00	11/17/05 3:00	7.09	6.4
11/17/2005	3:15	11/17/05 3:15	7.08	6.4
11/17/2005	3:30	11/17/05 3:30	7.07	6.4
11/17/2005	3:45	11/17/05 3:45	7.07	6.4
11/17/2005	4:00	11/17/05 4:00	7.08	6.4

11/17/2005	4:15	11/17/05 4:15	7.10	6.4
11/17/2005	4:30	11/17/05 4:30	7.14	6.4
11/17/2005	4:45	11/17/05 4:45	7.19	6.4
11/17/2005	5:00	11/17/05 5:00	7.25	6.4
11/17/2005	5:15	11/17/05 5:15	7.31	6.4
11/17/2005	5:30	11/17/05 5:30	7.37	6.4
11/17/2005	5:45	11/17/05 5:45	7.41	6.4
11/17/2005	6:00	11/17/05 6:00	7.44	6.5
11/17/2005	6:15	11/17/05 6:15	7.45	6.5
11/17/2005	6:30	11/17/05 6:30	7.45	6.5
11/17/2005	6:45	11/17/05 6:45	7.45	6.5
11/17/2005	7:00	11/17/05 7:00	7.44	6.5
11/17/2005	7:15	11/17/05 7:15	7.42	6.5
11/17/2005	7:30	11/17/05 7:30	7.40	6.5
11/17/2005	7:45	11/17/05 7:45	7.38	6.5
11/17/2005	8:00	11/17/05 8:00	7.36	6.5
11/17/2005	8:15	11/17/05 8:15	7.34	6.6
11/17/2005	8:30	11/17/05 8:30	7.31	6.6
11/17/2005	8:45	11/17/05 8:45	7.29	6.6
11/17/2005	9:00	11/17/05 9:00	7.27	6.6
11/17/2005	9:15	11/17/05 9:15	7.25	6.6
11/17/2005	9:30	11/17/05 9:30	7.22	6.6
11/17/2005	9:45	11/17/05 9:45	7.19	6.7
11/17/2005	10:00	11/17/05 10:00	7.16	6.7
11/17/2005	10:15	11/17/05 10:15	7.14	6.7
11/17/2005	10:30	11/17/05 10:30	7.11	6.8
11/17/2005	10:45	11/17/05 10:45	7.08	6.8
11/17/2005	11:00	11/17/05 11:00	7.05	6.8
11/17/2005	11:15	11/17/05 11:15	7.03	6.9
11/17/2005	11:30	11/17/05 11:30	7.00	6.9
11/17/2005	11:45	11/17/05 11:45	6.98	6.9
11/17/2005	12:00	11/17/05 12:00	6.96	7.0
11/17/2005	12:15	11/17/05 12:15	6.94	7.0
11/17/2005	12:30	11/17/05 12:30	6.91	7.0
11/17/2005	12:45	11/17/05 12:45	6.89	7.1
11/17/2005	13:00	11/17/05 13:00	6.88	7.1
11/17/2005	13:15	11/17/05 13:15	6.86	7.1
11/17/2005	13:30	11/17/05 13:30	6.85	7.2
11/17/2005	13:45	11/17/05 13:45	6.84	7.2
11/17/2005	14:00	11/17/05 14:00	6.85	7.2
11/17/2005	14:15	11/17/05 14:15	6.88	7.2
11/17/2005	14:30	11/17/05 14:30	6.92	7.2
11/17/2005	14:45	11/17/05 14:45	7.01	7.2
11/17/2005	15:00	11/17/05 15:00	7.12	7.3
11/17/2005	15:15	11/17/05 15:15	7.30	7.3
11/17/2005	15:30	11/17/05 15:30	7.48	7.3
11/17/2005	15:45	11/17/05 15:45	7.65	7.3
11/17/2005	16:00	11/17/05 16:00	7.78	7.3
11/17/2005	16:15	11/17/05 16:15	7.89	7.3
11/17/2005	16:30	11/17/05 16:30	7.94	7.3
11/17/2005	16:45	11/17/05 16:45	7.98	7.3

11/17/2005	17:00	11/17/05 17:00	8.00	7.3
11/17/2005	17:15	11/17/05 17:15	8.01	7.3
11/17/2005	17:30	11/17/05 17:30	8.00	7.3
11/17/2005	17:45	11/17/05 17:45	7.97	7.3
11/17/2005	18:00	11/17/05 18:00	7.94	7.3
11/17/2005	18:15	11/17/05 18:15	7.91	7.3
11/17/2005	18:30	11/17/05 18:30	7.86	7.3
11/17/2005	18:45	11/17/05 18:45	7.81	7.3
11/17/2005	19:00	11/17/05 19:00	7.78	7.3
11/17/2005	19:15	11/17/05 19:15	7.75	7.3
11/17/2005	19:30	11/17/05 19:30	7.71	7.3
11/17/2005	19:45	11/17/05 19:45	7.68	7.3
11/17/2005	20:00	11/17/05 20:00	7.65	7.3
11/17/2005	20:15	11/17/05 20:15	7.61	7.3
11/17/2005	20:30	11/17/05 20:30	7.58	7.3
11/17/2005	20:45	11/17/05 20:45	7.54	7.2
11/17/2005	21:00	11/17/05 21:00	7.50	7.2
11/17/2005	21:15	11/17/05 21:15	7.47	7.2
11/17/2005	21:30	11/17/05 21:30	7.43	7.2
11/17/2005	21:45	11/17/05 21:45	7.40	7.1
11/17/2005	22:00	11/17/05 22:00	7.36	7.1
11/17/2005	22:15	11/17/05 22:15	7.33	7.1
11/17/2005	22:30	11/17/05 22:30	7.29	7.0
11/17/2005	22:45	11/17/05 22:45	7.26	7.0
11/17/2005	23:00	11/17/05 23:00	7.23	7.0
11/17/2005	23:15	11/17/05 23:15	7.20	7.0
11/17/2005	23:30	11/17/05 23:30	7.18	6.9
11/17/2005	23:45	11/17/05 23:45	7.15	6.9
11/18/2005	0:00	11/18/05 0:00	7.13	6.9
11/18/2005	0:15	11/18/05 0:15	7.11	6.9
11/18/2005	0:30	11/18/05 0:30	7.09	6.8
11/18/2005	0:45	11/18/05 0:45	7.06	6.8
11/18/2005	1:00	11/18/05 1:00	7.04	6.8
11/18/2005	1:15	11/18/05 1:15	7.02	6.7
11/18/2005	1:30	11/18/05 1:30	7.00	6.7
11/18/2005	1:45	11/18/05 1:45	6.97	6.6
11/18/2005	2:00	11/18/05 2:00	6.96	6.6
11/18/2005	2:15	11/18/05 2:15	6.94	6.6
11/18/2005	2:30	11/18/05 2:30	6.92	6.6
11/18/2005	2:45	11/18/05 2:45	6.91	6.5
11/18/2005	3:00	11/18/05 3:00	6.90	6.5
11/18/2005	3:15	11/18/05 3:15	6.89	6.5
11/18/2005	3:30	11/18/05 3:30	6.89	6.5
11/18/2005	3:45	11/18/05 3:45	6.89	6.4
11/18/2005	4:00	11/18/05 4:00	6.90	6.4
11/18/2005	4:15	11/18/05 4:15	6.91	6.4
11/18/2005	4:30	11/18/05 4:30	6.93	6.5
11/18/2005	4:45	11/18/05 4:45	6.97	6.5
11/18/2005	5:00	11/18/05 5:00	7.01	6.5
11/18/2005	5:15	11/18/05 5:15	7.07	6.5
11/18/2005	5:30	11/18/05 5:30	7.14	6.5

11/18/2005	5:45	11/18/05 5:45	7.21	6.5
11/18/2005	6:00	11/18/05 6:00	7.28	6.5
11/18/2005	6:15	11/18/05 6:15	7.35	6.6
11/18/2005	6:30	11/18/05 6:30	7.40	6.6
11/18/2005	6:45	11/18/05 6:45	7.45	6.6
11/18/2005	7:00	11/18/05 7:00	7.48	6.6
11/18/2005	7:15	11/18/05 7:15	7.50	6.6
11/18/2005	7:30	11/18/05 7:30	7.52	6.7
11/18/2005	7:45	11/18/05 7:45	7.52	6.7
11/18/2005	8:00	11/18/05 8:00	7.52	6.7
11/18/2005	8:15	11/18/05 8:15	7.51	6.7
11/18/2005	8:30	11/18/05 8:30	7.51	6.8
11/18/2005	8:45	11/18/05 8:45	7.49	6.8
11/18/2005	9:00	11/18/05 9:00	7.47	6.8
11/18/2005	9:15	11/18/05 9:15	7.46	6.9
11/18/2005	9:30	11/18/05 9:30	7.44	6.9
11/18/2005	9:45	11/18/05 9:45	7.42	6.9
11/18/2005	10:00	11/18/05 10:00	7.39	7.0
11/18/2005	10:15	11/18/05 10:15	7.37	7.0
11/18/2005	10:30	11/18/05 10:30	7.35	7.0
11/18/2005	10:45	11/18/05 10:45	7.32	7.1
11/18/2005	11:00	11/18/05 11:00	7.29	7.1
11/18/2005	11:15	11/18/05 11:15	7.26	7.1
11/18/2005	11:30	11/18/05 11:30	7.24	7.2
11/18/2005	11:45	11/18/05 11:45	7.21	7.2
11/18/2005	12:00	11/18/05 12:00	7.18	7.2
11/18/2005	12:15	11/18/05 12:15	7.15	7.3
11/18/2005	12:30	11/18/05 12:30	7.13	7.3
11/18/2005	12:45	11/18/05 12:45	7.10	7.3
11/18/2005	13:00	11/18/05 13:00	7.08	7.3
11/18/2005	13:15	11/18/05 13:15	7.05	7.4
11/18/2005	13:30	11/18/05 13:30	7.04	7.4
11/18/2005	13:45	11/18/05 13:45	7.02	7.4
11/18/2005	14:00	11/18/05 14:00	7.00	7.4
11/18/2005	14:15	11/18/05 14:15	7.00	7.4
11/18/2005	14:30	11/18/05 14:30	7.00	7.5
11/18/2005	14:45	11/18/05 14:45	7.01	7.5
11/18/2005	15:00	11/18/05 15:00	7.03	7.5
11/18/2005	15:15	11/18/05 15:15	7.08	7.5
11/18/2005	15:30	11/18/05 15:30	7.16	7.5
11/18/2005	15:45	11/18/05 15:45	7.26	7.5
11/18/2005	16:00	11/18/05 16:00	7.37	7.5
11/18/2005	16:15	11/18/05 16:15	7.50	7.5
11/18/2005	16:30	11/18/05 16:30	7.62	7.5
11/18/2005	16:45	11/18/05 16:45	7.73	7.4
11/18/2005	17:00	11/18/05 17:00	7.83	7.4
11/18/2005	17:15	11/18/05 17:15	7.91	7.4
11/18/2005	17:30	11/18/05 17:30	7.97	7.4
11/18/2005	17:45	11/18/05 17:45	8.02	7.4
11/18/2005	18:00	11/18/05 18:00	8.04	7.4
11/18/2005	18:15	11/18/05 18:15	8.04	7.4

11/18/2005	18:30	11/18/05 18:30	8.03	7.4
11/18/2005	18:45	11/18/05 18:45	8.01	7.4
11/18/2005	19:00	11/18/05 19:00	7.98	7.4
11/18/2005	19:15	11/18/05 19:15	7.96	7.4
11/18/2005	19:30	11/18/05 19:30	7.93	7.4
11/18/2005	19:45	11/18/05 19:45	7.90	7.4
11/18/2005	20:00	11/18/05 20:00	7.87	7.4
11/18/2005	20:15	11/18/05 20:15	7.84	7.3
11/18/2005	20:30	11/18/05 20:30	7.81	7.3
11/18/2005	20:45	11/18/05 20:45	7.77	7.3
11/18/2005	21:00	11/18/05 21:00	7.73	7.3
11/18/2005	21:15	11/18/05 21:15	7.69	7.3
11/18/2005	21:30	11/18/05 21:30	7.65	7.3
11/18/2005	21:45	11/18/05 21:45	7.60	7.2
11/18/2005	22:00	11/18/05 22:00	7.56	7.2
11/18/2005	22:15	11/18/05 22:15	7.51	7.2
11/18/2005	22:30	11/18/05 22:30	7.47	7.2
11/18/2005	22:45	11/18/05 22:45	7.43	7.1
11/18/2005	23:00	11/18/05 23:00	7.38	7.1
11/18/2005	23:15	11/18/05 23:15	7.34	7.1
11/18/2005	23:30	11/18/05 23:30	7.30	7.1
11/18/2005	23:45	11/18/05 23:45	7.26	7.0
11/19/2005	0:00	11/19/05 0:00	7.22	7.0
11/19/2005	0:15	11/19/05 0:15	7.19	7.0
11/19/2005	0:30	11/19/05 0:30	7.16	7.0
11/19/2005	0:45	11/19/05 0:45	7.12	6.9
11/19/2005	1:00	11/19/05 1:00	7.10	6.9
11/19/2005	1:15	11/19/05 1:15	7.06	6.9
11/19/2005	1:30	11/19/05 1:30	7.03	6.9
11/19/2005	1:45	11/19/05 1:45	7.01	6.8
11/19/2005	2:00	11/19/05 2:00	6.98	6.8
11/19/2005	2:15	11/19/05 2:15	6.96	6.8
11/19/2005	2:30	11/19/05 2:30	6.94	6.8
11/19/2005	2:45	11/19/05 2:45	6.91	6.8
11/19/2005	3:00	11/19/05 3:00	6.89	6.7
11/19/2005	3:15	11/19/05 3:15	6.87	6.7
11/19/2005	3:30	11/19/05 3:30	6.86	6.7
11/19/2005	3:45	11/19/05 3:45	6.84	6.7
11/19/2005	4:00	11/19/05 4:00	6.83	6.6
11/19/2005	4:15	11/19/05 4:15	6.82	6.6
11/19/2005	4:30	11/19/05 4:30	6.81	6.6
11/19/2005	4:45	11/19/05 4:45	6.81	6.6
11/19/2005	5:00	11/19/05 5:00	6.81	6.6
11/19/2005	5:15	11/19/05 5:15	6.82	6.6
11/19/2005	5:30	11/19/05 5:30	6.83	6.6
11/19/2005	5:45	11/19/05 5:45	6.86	6.6
11/19/2005	6:00	11/19/05 6:00	6.89	6.6
11/19/2005	6:15	11/19/05 6:15	6.93	6.5
11/19/2005	6:30	11/19/05 6:30	6.98	6.5
11/19/2005	6:45	11/19/05 6:45	7.03	6.5
11/19/2005	7:00	11/19/05 7:00	7.07	6.5

11/19/2005	7:15	11/19/05 7:15	7.11	6.5
11/19/2005	7:30	11/19/05 7:30	7.15	6.5
11/19/2005	7:45	11/19/05 7:45	7.17	6.5
11/19/2005	8:00	11/19/05 8:00	7.19	6.5
11/19/2005	8:15	11/19/05 8:15	7.20	6.5
11/19/2005	8:30	11/19/05 8:30	7.21	6.5
11/19/2005	8:45	11/19/05 8:45	7.21	6.5
11/19/2005	9:00	11/19/05 9:00	7.20	6.6
11/19/2005	9:15	11/19/05 9:15	7.20	6.6
11/19/2005	9:30	11/19/05 9:30	7.20	6.6
11/19/2005	9:45	11/19/05 9:45	7.18	6.6
11/19/2005	10:00	11/19/05 10:00	7.18	6.6
11/19/2005	10:15	11/19/05 10:15	7.16	6.7
11/19/2005	10:30	11/19/05 10:30	7.15	6.7
11/19/2005	10:45	11/19/05 10:45	7.14	6.7
11/19/2005	11:00	11/19/05 11:00	7.12	6.7
11/19/2005	11:15	11/19/05 11:15	7.11	6.8
11/19/2005	11:30	11/19/05 11:30	7.09	6.8
11/19/2005	11:45	11/19/05 11:45	7.07	6.8
11/19/2005	12:00	11/19/05 12:00	7.05	6.9
11/19/2005	12:15	11/19/05 12:15	7.03	6.9
11/19/2005	12:30	11/19/05 12:30	7.02	6.9
11/19/2005	12:45	11/19/05 12:45	6.99	7.0
11/19/2005	13:00	11/19/05 13:00	6.98	7.0
11/19/2005	13:15	11/19/05 13:15	6.96	7.0
11/19/2005	13:30	11/19/05 13:30	6.94	7.1
11/19/2005	13:45	11/19/05 13:45	6.93	7.1
11/19/2005	14:00	11/19/05 14:00	6.91	7.1
11/19/2005	14:15	11/19/05 14:15	6.90	7.1
11/19/2005	14:30	11/19/05 14:30	6.89	7.2
11/19/2005	14:45	11/19/05 14:45	6.88	7.2
11/19/2005	15:00	11/19/05 15:00	6.88	7.2
11/19/2005	15:15	11/19/05 15:15	6.90	7.2
11/19/2005	15:30	11/19/05 15:30	6.92	7.2
11/19/2005	15:45	11/19/05 15:45	6.97	7.2
11/19/2005	16:00	11/19/05 16:00	7.03	7.2
11/19/2005	16:15	11/19/05 16:15	7.13	7.3
11/19/2005	16:30	11/19/05 16:30	7.26	7.3
11/19/2005	16:45	11/19/05 16:45	7.39	7.3
11/19/2005	17:00	11/19/05 17:00	7.53	7.3
11/19/2005	17:15	11/19/05 17:15	7.65	7.3
11/19/2005	17:30	11/19/05 17:30	7.77	7.3
11/19/2005	17:45	11/19/05 17:45	7.87	7.3
11/19/2005	18:00	11/19/05 18:00	7.94	7.3
11/19/2005	18:15	11/19/05 18:15	7.99	7.3
11/19/2005	18:30	11/19/05 18:30	8.02	7.3
11/19/2005	18:45	11/19/05 18:45	8.04	7.3
11/19/2005	19:00	11/19/05 19:00	8.04	7.3
11/19/2005	19:15	11/19/05 19:15	8.03	7.3
11/19/2005	19:30	11/19/05 19:30	8.01	7.3
11/19/2005	19:45	11/19/05 19:45	7.99	7.3

11/19/2005	20:00	11/19/05 20:00	7.96	7.3
11/19/2005	20:15	11/19/05 20:15	7.94	7.3
11/19/2005	20:30	11/19/05 20:30	7.90	7.3
11/19/2005	20:45	11/19/05 20:45	7.88	7.3
11/19/2005	21:00	11/19/05 21:00	7.84	7.2
11/19/2005	21:15	11/19/05 21:15	7.80	7.2
11/19/2005	21:30	11/19/05 21:30	7.76	7.2
11/19/2005	21:45	11/19/05 21:45	7.71	7.2
11/19/2005	22:00	11/19/05 22:00	7.67	7.2
11/19/2005	22:15	11/19/05 22:15	7.62	7.2
11/19/2005	22:30	11/19/05 22:30	7.57	7.1
11/19/2005	22:45	11/19/05 22:45	7.52	7.1
11/19/2005	23:00	11/19/05 23:00	7.47	7.1
11/19/2005	23:15	11/19/05 23:15	7.43	7.1
11/19/2005	23:30	11/19/05 23:30	7.38	7.0
11/19/2005	23:45	11/19/05 23:45	7.33	7.0
11/20/2005	0:00	11/20/05 0:00	7.29	7.0
11/20/2005	0:15	11/20/05 0:15	7.24	7.0
11/20/2005	0:30	11/20/05 0:30	7.20	6.9
11/20/2005	0:45	11/20/05 0:45	7.16	6.9
11/20/2005	1:00	11/20/05 1:00	7.12	6.9
11/20/2005	1:15	11/20/05 1:15	7.08	6.9
11/20/2005	1:30	11/20/05 1:30	7.04	6.8
11/20/2005	1:45	11/20/05 1:45	7.01	6.8
11/20/2005	2:00	11/20/05 2:00	6.97	6.8
11/20/2005	2:15	11/20/05 2:15	6.95	6.8
11/20/2005	2:30	11/20/05 2:30	6.91	6.8
11/20/2005	2:45	11/20/05 2:45	6.89	6.7
11/20/2005	3:00	11/20/05 3:00	6.86	6.7
11/20/2005	3:15	11/20/05 3:15	6.83	6.7
11/20/2005	3:30	11/20/05 3:30	6.81	6.7
11/20/2005	3:45	11/20/05 3:45	6.78	6.6
11/20/2005	4:00	11/20/05 4:00	6.76	6.6
11/20/2005	4:15	11/20/05 4:15	6.74	6.6
11/20/2005	4:30	11/20/05 4:30	6.73	6.5
11/20/2005	4:45	11/20/05 4:45	6.71	6.5
11/20/2005	5:00	11/20/05 5:00	6.70	6.5
11/20/2005	5:15	11/20/05 5:15	6.69	6.5
11/20/2005	5:30	11/20/05 5:30	6.69	6.5
11/20/2005	5:45	11/20/05 5:45	6.68	6.4
11/20/2005	6:00	11/20/05 6:00	6.69	6.4
11/20/2005	6:15	11/20/05 6:15	6.71	6.4
11/20/2005	6:30	11/20/05 6:30	6.73	6.4
11/20/2005	6:45	11/20/05 6:45	6.76	6.3
11/20/2005	7:00	11/20/05 7:00	6.80	6.3
11/20/2005	7:15	11/20/05 7:15	6.84	6.3
11/20/2005	7:30	11/20/05 7:30	6.88	6.3
11/20/2005	7:45	11/20/05 7:45	6.92	6.3
11/20/2005	8:00	11/20/05 8:00	6.96	6.3
11/20/2005	8:15	11/20/05 8:15	6.98	6.3
11/20/2005	8:30	11/20/05 8:30	7.01	6.3

11/20/2005	8:45	11/20/05 8:45	7.03	6.3
11/20/2005	9:00	11/20/05 9:00	7.03	6.3
11/20/2005	9:15	11/20/05 9:15	7.04	6.3
11/20/2005	9:30	11/20/05 9:30	7.04	6.3
11/20/2005	9:45	11/20/05 9:45	7.04	6.3
11/20/2005	10:00	11/20/05 10:00	7.03	6.3
11/20/2005	10:15	11/20/05 10:15	7.03	6.3
11/20/2005	10:30	11/20/05 10:30	7.02	6.4
11/20/2005	10:45	11/20/05 10:45	7.01	6.4
11/20/2005	11:00	11/20/05 11:00	7.00	6.4
11/20/2005	11:15	11/20/05 11:15	6.98	6.4
11/20/2005	11:30	11/20/05 11:30	6.97	6.4
11/20/2005	11:45	11/20/05 11:45	6.95	6.5
11/20/2005	12:00	11/20/05 12:00	6.94	6.5
11/20/2005	12:15	11/20/05 12:15	6.92	6.5
11/20/2005	12:30	11/20/05 12:30	6.90	6.5
11/20/2005	12:45	11/20/05 12:45	6.88	6.6
11/20/2005	13:00	11/20/05 13:00	6.86	6.6
11/20/2005	13:15	11/20/05 13:15	6.84	6.6
11/20/2005	13:30	11/20/05 13:30	6.82	6.6
11/20/2005	13:45	11/20/05 13:45	6.80	6.7
11/20/2005	14:00	11/20/05 14:00	6.79	6.7
11/20/2005	14:15	11/20/05 14:15	6.77	6.7
11/20/2005	14:30	11/20/05 14:30	6.75	6.7
11/20/2005	14:45	11/20/05 14:45	6.74	6.7
11/20/2005	15:00	11/20/05 15:00	6.73	6.7
11/20/2005	15:15	11/20/05 15:15	6.72	6.7
11/20/2005	15:30	11/20/05 15:30	6.71	6.7
11/20/2005	15:45	11/20/05 15:45	6.71	6.7
11/20/2005	16:00	11/20/05 16:00	6.71	6.8
11/20/2005	16:15	11/20/05 16:15	6.73	6.8
11/20/2005	16:30	11/20/05 16:30	6.75	6.8
11/20/2005	16:45	11/20/05 16:45	6.79	6.8
11/20/2005	17:00	11/20/05 17:00	6.84	6.8
11/20/2005	17:15	11/20/05 17:15	6.93	6.8
11/20/2005	17:30	11/20/05 17:30	7.01	6.8
11/20/2005	17:45	11/20/05 17:45	7.10	6.8
11/20/2005	18:00	11/20/05 18:00	7.18	6.8
11/20/2005	18:15	11/20/05 18:15	7.27	6.8
11/20/2005	18:30	11/20/05 18:30	7.33	6.8
11/20/2005	18:45	11/20/05 18:45	7.39	6.8
11/20/2005	19:00	11/20/05 19:00	7.43	6.8
11/20/2005	19:15	11/20/05 19:15	7.45	6.8
11/20/2005	19:30	11/20/05 19:30	7.47	6.8
11/20/2005	19:45	11/20/05 19:45	7.47	6.8
11/20/2005	20:00	11/20/05 20:00	7.47	6.8
11/20/2005	20:15	11/20/05 20:15	7.46	6.8
11/20/2005	20:30	11/20/05 20:30	7.44	6.8
11/20/2005	20:45	11/20/05 20:45	7.42	6.8
11/20/2005	21:00	11/20/05 21:00	7.40	6.8
11/20/2005	21:15	11/20/05 21:15	7.38	6.8

11/20/2005	21:30	11/20/05 21:30	7.36	6.7
11/20/2005	21:45	11/20/05 21:45	7.33	6.7
11/20/2005	22:00	11/20/05 22:00	7.30	6.7
11/20/2005	22:15	11/20/05 22:15	7.27	6.7
11/20/2005	22:30	11/20/05 22:30	7.24	6.7
11/20/2005	22:45	11/20/05 22:45	7.20	6.7
11/20/2005	23:00	11/20/05 23:00	7.17	6.6
11/20/2005	23:15	11/20/05 23:15	7.13	6.6
11/20/2005	23:30	11/20/05 23:30	7.09	6.6
11/20/2005	23:45	11/20/05 23:45	7.05	6.6
11/21/2005	0:00	11/21/05 0:00	7.02	6.6
11/21/2005	0:15	11/21/05 0:15	6.98	6.6
11/21/2005	0:30	11/21/05 0:30	6.94	6.5
11/21/2005	0:45	11/21/05 0:45	6.91	6.5
11/21/2005	1:00	11/21/05 1:00	6.88	6.5
11/21/2005	1:15	11/21/05 1:15	6.84	6.5
11/21/2005	1:30	11/21/05 1:30	6.81	6.4
11/21/2005	1:45	11/21/05 1:45	6.78	6.4
11/21/2005	2:00	11/21/05 2:00	6.76	6.4
11/21/2005	2:15	11/21/05 2:15	6.73	6.4
11/21/2005	2:30	11/21/05 2:30	6.70	6.4
11/21/2005	2:45	11/21/05 2:45	6.68	6.3
11/21/2005	3:00	11/21/05 3:00	6.65	6.3
11/21/2005	3:15	11/21/05 3:15	6.63	6.3
11/21/2005	3:30	11/21/05 3:30	6.61	6.3
11/21/2005	3:45	11/21/05 3:45	6.59	6.2
11/21/2005	4:00	11/21/05 4:00	6.57	6.2
11/21/2005	4:15	11/21/05 4:15	6.55	6.2
11/21/2005	4:30	11/21/05 4:30	6.54	6.2
11/21/2005	4:45	11/21/05 4:45	6.52	6.1
11/21/2005	5:00	11/21/05 5:00	6.50	6.1
11/21/2005	5:15	11/21/05 5:15	6.49	6.1
11/21/2005	5:30	11/21/05 5:30	6.48	6.1
11/21/2005	5:45	11/21/05 5:45	6.47	6.0
11/21/2005	6:00	11/21/05 6:00	6.47	6.0
11/21/2005	6:15	11/21/05 6:15	6.46	6.0
11/21/2005	6:30	11/21/05 6:30	6.46	6.0
11/21/2005	6:45	11/21/05 6:45	6.47	5.9
11/21/2005	7:00	11/21/05 7:00	6.48	5.9
11/21/2005	7:15	11/21/05 7:15	6.49	5.9
11/21/2005	7:30	11/21/05 7:30	6.52	5.9
11/21/2005	7:45	11/21/05 7:45	6.55	5.9
11/21/2005	8:00	11/21/05 8:00	6.58	5.9
11/21/2005	8:15	11/21/05 8:15	6.62	5.9
11/21/2005	8:30	11/21/05 8:30	6.65	5.9
11/21/2005	8:45	11/21/05 8:45	6.68	5.9
11/21/2005	9:00	11/21/05 9:00	6.71	5.9
11/21/2005	9:15	11/21/05 9:15	6.73	5.9
11/21/2005	9:30	11/21/05 9:30	6.75	5.9
11/21/2005	9:45	11/21/05 9:45	6.76	5.9
11/21/2005	10:00	11/21/05 10:00	6.77	5.9

11/21/2005	10:15	11/21/05	10:15	6.78	5.9
11/21/2005	10:30	11/21/05	10:30	6.78	5.9
11/21/2005	10:45	11/21/05	10:45	6.78	5.9
11/21/2005	11:00	11/21/05	11:00	6.77	5.9
11/21/2005	11:15	11/21/05	11:15	6.77	5.9
11/21/2005	11:30	11/21/05	11:30	6.76	6.0
11/21/2005	11:45	11/21/05	11:45	6.76	6.0
11/21/2005	12:00	11/21/05	12:00	6.75	6.0
11/21/2005	12:15	11/21/05	12:15	6.74	6.0
11/21/2005	12:30	11/21/05	12:30	6.73	6.0
11/21/2005	12:45	11/21/05	12:45	6.72	6.0
11/21/2005	13:00	11/21/05	13:00	6.70	6.0
11/21/2005	13:15	11/21/05	13:15	6.69	6.0
11/21/2005	13:30	11/21/05	13:30	6.67	6.0
11/21/2005	13:45	11/21/05	13:45	6.66	6.0
11/21/2005	14:00	11/21/05	14:00	6.64	6.0
11/21/2005	14:15	11/21/05	14:15	6.63	6.0
11/21/2005	14:30	11/21/05	14:30	6.61	6.0
11/21/2005	14:45	11/21/05	14:45	6.60	6.0
11/21/2005	15:00	11/21/05	15:00	6.59	6.0
11/21/2005	15:15	11/21/05	15:15	6.57	6.0
11/21/2005	15:30	11/21/05	15:30	6.57	6.1
11/21/2005	15:45	11/21/05	15:45	6.56	6.1
11/21/2005	16:00	11/21/05	16:00	6.55	6.1
11/21/2005	16:15	11/21/05	16:15	6.54	6.1
11/21/2005	16:30	11/21/05	16:30	6.54	6.1
11/21/2005	16:45	11/21/05	16:45	6.54	6.1
11/21/2005	17:00	11/21/05	17:00	6.56	6.1
11/21/2005	17:15	11/21/05	17:15	6.57	6.0
11/21/2005	17:30	11/21/05	17:30	6.60	6.0
11/21/2005	17:45	11/21/05	17:45	6.64	6.0
11/21/2005	18:00	11/21/05	18:00	6.68	6.0
11/21/2005	18:15	11/21/05	18:15	6.74	6.0
11/21/2005	18:30	11/21/05	18:30	6.79	6.0
11/21/2005	18:45	11/21/05	18:45	6.85	6.0
11/21/2005	19:00	11/21/05	19:00	6.90	6.0
11/21/2005	19:15	11/21/05	19:15	6.95	6.0
11/21/2005	19:30	11/21/05	19:30	7.00	6.0
11/21/2005	19:45	11/21/05	19:45	7.03	6.0
11/21/2005	20:00	11/21/05	20:00	7.05	6.0
11/21/2005	20:15	11/21/05	20:15	7.07	6.0
11/21/2005	20:30	11/21/05	20:30	7.07	6.0
11/21/2005	20:45	11/21/05	20:45	7.08	6.0
11/21/2005	21:00	11/21/05	21:00	7.08	6.0
11/21/2005	21:15	11/21/05	21:15	7.07	6.0
11/21/2005	21:30	11/21/05	21:30	7.07	6.1
11/21/2005	21:45	11/21/05	21:45	7.06	6.1
11/21/2005	22:00	11/21/05	22:00	7.05	6.1
11/21/2005	22:15	11/21/05	22:15	7.04	6.0
11/21/2005	22:30	11/21/05	22:30	7.02	6.0
11/21/2005	22:45	11/21/05	22:45	7.01	6.0

11/21/2005	23:00	11/21/05 23:00	6.99	6.0
11/21/2005	23:15	11/21/05 23:15	6.96	5.9
11/21/2005	23:30	11/21/05 23:30	6.94	5.9
11/21/2005	23:45	11/21/05 23:45	6.91	5.9
11/22/2005	0:00	11/22/05 0:00	6.89	5.9
11/22/2005	0:15	11/22/05 0:15	6.86	5.9
11/22/2005	0:30	11/22/05 0:30	6.83	5.8
11/22/2005	0:45	11/22/05 0:45	6.81	5.8
11/22/2005	1:00	11/22/05 1:00	6.78	5.8
11/22/2005	1:15	11/22/05 1:15	6.75	5.8
11/22/2005	1:30	11/22/05 1:30	6.73	5.8
11/22/2005	1:45	11/22/05 1:45	6.70	5.7
11/22/2005	2:00	11/22/05 2:00	6.68	5.7
11/22/2005	2:15	11/22/05 2:15	6.65	5.7
11/22/2005	2:30	11/22/05 2:30	6.63	5.7
11/22/2005	2:45	11/22/05 2:45	6.61	5.7
11/22/2005	3:00	11/22/05 3:00	6.59	5.7
11/22/2005	3:15	11/22/05 3:15	6.56	5.6
11/22/2005	3:30	11/22/05 3:30	6.55	5.6
11/22/2005	3:45	11/22/05 3:45	6.53	5.6
11/22/2005	4:00	11/22/05 4:00	6.51	5.6
11/22/2005	4:15	11/22/05 4:15	6.49	5.5
11/22/2005	4:30	11/22/05 4:30	6.47	5.5
11/22/2005	4:45	11/22/05 4:45	6.46	5.5
11/22/2005	5:00	11/22/05 5:00	6.44	5.4
11/22/2005	5:15	11/22/05 5:15	6.43	5.4
11/22/2005	5:30	11/22/05 5:30	6.41	5.4
11/22/2005	5:45	11/22/05 5:45	6.40	5.4
11/22/2005	6:00	11/22/05 6:00	6.39	5.3
11/22/2005	6:15	11/22/05 6:15	6.39	5.3
11/22/2005	6:30	11/22/05 6:30	6.38	5.3
11/22/2005	6:45	11/22/05 6:45	6.38	5.2
11/22/2005	7:00	11/22/05 7:00	6.38	5.2
11/22/2005	7:15	11/22/05 7:15	6.38	5.2
11/22/2005	7:30	11/22/05 7:30	6.38	5.1
11/22/2005	7:45	11/22/05 7:45	6.40	5.1
11/22/2005	8:00	11/22/05 8:00	6.42	5.1
11/22/2005	8:15	11/22/05 8:15	6.44	5.1
11/22/2005	8:30	11/22/05 8:30	6.46	5.1
11/22/2005	8:45	11/22/05 8:45	6.50	5.1
11/22/2005	9:00	11/22/05 9:00	6.53	5.0
11/22/2005	9:15	11/22/05 9:15	6.57	5.0
11/22/2005	9:30	11/22/05 9:30	6.60	5.0
11/22/2005	9:45	11/22/05 9:45	6.63	5.0
11/22/2005	10:00	11/22/05 10:00	6.65	5.0
11/22/2005	10:15	11/22/05 10:15	6.67	5.1
11/22/2005	10:30	11/22/05 10:30	6.69	5.1
11/22/2005	10:45	11/22/05 10:45	6.70	5.1
11/22/2005	11:00	11/22/05 11:00	6.71	5.1
11/22/2005	11:15	11/22/05 11:15	6.71	5.2
11/22/2005	11:30	11/22/05 11:30	6.71	5.2

11/22/2005	11:45	11/22/05 11:45	6.71	5.2
11/22/2005	12:00	11/22/05 12:00	6.71	5.3
11/22/2005	12:15	11/22/05 12:15	6.70	5.3
11/22/2005	12:30	11/22/05 12:30	6.69	5.3
11/22/2005	12:45	11/22/05 12:45	6.69	5.3
11/22/2005	13:00	11/22/05 13:00	6.68	5.4
11/22/2005	13:15	11/22/05 13:15	6.67	5.4
11/22/2005	13:30	11/22/05 13:30	6.66	5.4
11/22/2005	13:45	11/22/05 13:45	6.65	5.5
11/22/2005	14:00	11/22/05 14:00	6.63	5.5
11/22/2005	14:15	11/22/05 14:15	6.62	5.5
11/22/2005	14:30	11/22/05 14:30	6.60	5.5
11/22/2005	14:45	11/22/05 14:45	6.59	5.5
11/22/2005	15:00	11/22/05 15:00	6.57	5.5
11/22/2005	15:15	11/22/05 15:15	6.56	5.5
11/22/2005	15:30	11/22/05 15:30	6.54	5.6
11/22/2005	15:45	11/22/05 15:45	6.53	5.6
11/22/2005	16:00	11/22/05 16:00	6.51	5.6
11/22/2005	16:15	11/22/05 16:15	6.50	5.6
11/22/2005	16:30	11/22/05 16:30	6.49	5.6
11/22/2005	16:45	11/22/05 16:45	6.47	5.6
11/22/2005	17:00	11/22/05 17:00	6.46	5.6
11/22/2005	17:15	11/22/05 17:15	6.45	5.6
11/22/2005	17:30	11/22/05 17:30	6.44	5.6
11/22/2005	17:45	11/22/05 17:45	6.43	5.6
11/22/2005	18:00	11/22/05 18:00	6.43	5.6
11/22/2005	18:15	11/22/05 18:15	6.43	5.6
11/22/2005	18:30	11/22/05 18:30	6.43	5.6
11/22/2005	18:45	11/22/05 18:45	6.43	5.6
11/22/2005	19:00	11/22/05 19:00	6.45	5.6
11/22/2005	19:15	11/22/05 19:15	6.47	5.6
11/22/2005	19:30	11/22/05 19:30	6.49	5.6
11/22/2005	19:45	11/22/05 19:45	6.52	5.7
11/22/2005	20:00	11/22/05 20:00	6.54	5.7
11/22/2005	20:15	11/22/05 20:15	6.57	5.6
11/22/2005	20:30	11/22/05 20:30	6.59	5.6
11/22/2005	20:45	11/22/05 20:45	6.61	5.6
11/22/2005	21:00	11/22/05 21:00	6.61	5.6
11/22/2005	21:15	11/22/05 21:15	6.62	5.6
11/22/2005	21:30	11/22/05 21:30	6.62	5.6
11/22/2005	21:45	11/22/05 21:45	6.62	5.6
11/22/2005	22:00	11/22/05 22:00	6.60	5.6
11/22/2005	22:15	11/22/05 22:15	6.60	5.6
11/22/2005	22:30	11/22/05 22:30	6.58	5.6
11/22/2005	22:45	11/22/05 22:45	6.57	5.6
11/22/2005	23:00	11/22/05 23:00	6.55	5.5
11/22/2005	23:15	11/22/05 23:15	6.53	5.5
11/22/2005	23:30	11/22/05 23:30	6.51	5.5
11/22/2005	23:45	11/22/05 23:45	6.49	5.5
11/23/2005	0:00	11/23/05 0:00	6.47	5.4
11/23/2005	0:15	11/23/05 0:15	6.44	5.4

11/23/2005	0:30	11/23/05 0:30	6.42	5.4
11/23/2005	0:45	11/23/05 0:45	6.39	5.4
11/23/2005	1:00	11/23/05 1:00	6.36	5.4
11/23/2005	1:15	11/23/05 1:15	6.33	5.4
11/23/2005	1:30	11/23/05 1:30	6.31	5.3
11/23/2005	1:45	11/23/05 1:45	6.28	5.3
11/23/2005	2:00	11/23/05 2:00	6.25	5.3
11/23/2005	2:15	11/23/05 2:15	6.23	5.3
11/23/2005	2:30	11/23/05 2:30	6.20	5.2
11/23/2005	2:45	11/23/05 2:45	6.18	5.2
11/23/2005	3:00	11/23/05 3:00	6.15	5.2
11/23/2005	3:15	11/23/05 3:15	6.13	5.2
11/23/2005	3:30	11/23/05 3:30	6.11	5.2
11/23/2005	3:45	11/23/05 3:45	6.09	5.1
11/23/2005	4:00	11/23/05 4:00	6.07	5.1
11/23/2005	4:15	11/23/05 4:15	6.05	5.1
11/23/2005	4:30	11/23/05 4:30	6.03	5.1
11/23/2005	4:45	11/23/05 4:45	6.02	5.0
11/23/2005	5:00	11/23/05 5:00	6.00	5.0
11/23/2005	5:15	11/23/05 5:15	5.99	5.0
11/23/2005	5:30	11/23/05 5:30	5.97	4.9
11/23/2005	5:45	11/23/05 5:45	5.96	4.9
11/23/2005	6:00	11/23/05 6:00	5.95	4.9
11/23/2005	6:15	11/23/05 6:15	5.94	4.9
11/23/2005	6:30	11/23/05 6:30	5.93	4.8
11/23/2005	6:45	11/23/05 6:45	5.93	4.8
11/23/2005	7:00	11/23/05 7:00	5.92	4.8
11/23/2005	7:15	11/23/05 7:15	5.91	4.7
11/23/2005	7:30	11/23/05 7:30	5.91	4.7
11/23/2005	7:45	11/23/05 7:45	5.91	4.7
11/23/2005	8:00	11/23/05 8:00	5.90	4.7
11/23/2005	8:15	11/23/05 8:15	5.90	4.6
11/23/2005	8:30	11/23/05 8:30	5.91	4.6
11/23/2005	8:45	11/23/05 8:45	5.91	4.6
11/23/2005	9:00	11/23/05 9:00	5.92	4.6
11/23/2005	9:15	11/23/05 9:15	5.94	4.6
11/23/2005	9:30	11/23/05 9:30	5.96	4.6
11/23/2005	9:45	11/23/05 9:45	6.00	4.6
11/23/2005	10:00	11/23/05 10:00	6.03	4.6
11/23/2005	10:15	11/23/05 10:15	6.06	4.6
11/23/2005	10:30	11/23/05 10:30	6.09	4.6
11/23/2005	10:45	11/23/05 10:45	6.11	4.7
11/23/2005	11:00	11/23/05 11:00	6.13	4.7
11/23/2005	11:15	11/23/05 11:15	6.14	4.7
11/23/2005	11:30	11/23/05 11:30	6.15	4.8
11/23/2005	11:45	11/23/05 11:45	6.15	4.8
11/23/2005	12:00	11/23/05 12:00	6.15	4.8
11/23/2005	12:15	11/23/05 12:15	6.15	4.8
11/23/2005	12:30	11/23/05 12:30	6.15	4.9
11/23/2005	12:45	11/23/05 12:45	6.14	4.9
11/23/2005	13:00	11/23/05 13:00	6.14	4.9

11/23/2005	13:15	11/23/05 13:15	6.13	5.0
11/23/2005	13:30	11/23/05 13:30	6.12	5.0
11/23/2005	13:45	11/23/05 13:45	6.11	5.0
11/23/2005	14:00	11/23/05 14:00	6.10	5.1
11/23/2005	14:15	11/23/05 14:15	6.09	5.1
11/23/2005	14:30	11/23/05 14:30	6.08	5.1
11/23/2005	14:45	11/23/05 14:45	6.07	5.1
11/23/2005	15:00	11/23/05 15:00	6.05	5.1
11/23/2005	15:15	11/23/05 15:15	6.04	5.1
11/23/2005	15:30	11/23/05 15:30	6.02	5.1
11/23/2005	15:45	11/23/05 15:45	6.01	5.1
11/23/2005	16:00	11/23/05 16:00	6.00	5.1
11/23/2005	16:15	11/23/05 16:15	5.98	5.1
11/23/2005	16:30	11/23/05 16:30	5.97	5.1
11/23/2005	16:45	11/23/05 16:45	5.96	5.1
11/23/2005	17:00	11/23/05 17:00	5.95	5.1
11/23/2005	17:15	11/23/05 17:15	5.94	5.1
11/23/2005	17:30	11/23/05 17:30	5.93	5.1
11/23/2005	17:45	11/23/05 17:45	5.93	5.1
11/23/2005	18:00	11/23/05 18:00	5.92	5.1
11/23/2005	18:15	11/23/05 18:15	5.91	5.1
11/23/2005	18:30	11/23/05 18:30	5.90	5.1
11/23/2005	18:45	11/23/05 18:45	5.90	5.1
11/23/2005	19:00	11/23/05 19:00	5.90	5.2
11/23/2005	19:15	11/23/05 19:15	5.90	5.2
11/23/2005	19:30	11/23/05 19:30	5.90	5.2
11/23/2005	19:45	11/23/05 19:45	5.90	5.2
11/23/2005	20:00	11/23/05 20:00	5.91	5.2
11/23/2005	20:15	11/23/05 20:15	5.93	5.2
11/23/2005	20:30	11/23/05 20:30	5.95	5.2
11/23/2005	20:45	11/23/05 20:45	5.98	5.2
11/23/2005	21:00	11/23/05 21:00	6.01	5.1
11/23/2005	21:15	11/23/05 21:15	6.04	5.1
11/23/2005	21:30	11/23/05 21:30	6.08	5.1
11/23/2005	21:45	11/23/05 21:45	6.11	5.1
11/23/2005	22:00	11/23/05 22:00	6.13	5.1
11/23/2005	22:15	11/23/05 22:15	6.16	5.1
11/23/2005	22:30	11/23/05 22:30	6.18	5.1
11/23/2005	22:45	11/23/05 22:45	6.20	5.0
11/23/2005	23:00	11/23/05 23:00	6.22	5.0
11/23/2005	23:15	11/23/05 23:15	6.24	5.0
11/23/2005	23:30	11/23/05 23:30	6.26	5.0
11/23/2005	23:45	11/23/05 23:45	6.28	4.9
11/24/2005	0:00	11/24/05 0:00	6.29	4.9
11/24/2005	0:15	11/24/05 0:15	6.30	4.9
11/24/2005	0:30	11/24/05 0:30	6.31	4.9
11/24/2005	0:45	11/24/05 0:45	6.31	4.9
11/24/2005	1:00	11/24/05 1:00	6.31	4.9
11/24/2005	1:15	11/24/05 1:15	6.31	4.9
11/24/2005	1:30	11/24/05 1:30	6.31	4.8
11/24/2005	1:45	11/24/05 1:45	6.30	4.8

11/24/2005	2:00	11/24/05 2:00	6.30	4.8
11/24/2005	2:15	11/24/05 2:15	6.29	4.8
11/24/2005	2:30	11/24/05 2:30	6.28	4.7
11/24/2005	2:45	11/24/05 2:45	6.27	4.7
11/24/2005	3:00	11/24/05 3:00	6.26	4.7
11/24/2005	3:15	11/24/05 3:15	6.25	4.7
11/24/2005	3:30	11/24/05 3:30	6.24	4.7
11/24/2005	3:45	11/24/05 3:45	6.23	4.6
11/24/2005	4:00	11/24/05 4:00	6.22	4.6
11/24/2005	4:15	11/24/05 4:15	6.21	4.6
11/24/2005	4:30	11/24/05 4:30	6.20	4.6
11/24/2005	4:45	11/24/05 4:45	6.19	4.5
11/24/2005	5:00	11/24/05 5:00	6.18	4.5
11/24/2005	5:15	11/24/05 5:15	6.17	4.5
11/24/2005	5:30	11/24/05 5:30	6.16	4.4
11/24/2005	5:45	11/24/05 5:45	6.15	4.4
11/24/2005	6:00	11/24/05 6:00	6.15	4.4
11/24/2005	6:15	11/24/05 6:15	6.14	4.4
11/24/2005	6:30	11/24/05 6:30	6.13	4.3
11/24/2005	6:45	11/24/05 6:45	6.12	4.3
11/24/2005	7:00	11/24/05 7:00	6.12	4.3
11/24/2005	7:15	11/24/05 7:15	6.11	4.2
11/24/2005	7:30	11/24/05 7:30	6.11	4.2
11/24/2005	7:45	11/24/05 7:45	6.10	4.2
11/24/2005	8:00	11/24/05 8:00	6.10	4.1
11/24/2005	8:15	11/24/05 8:15	6.10	4.1
11/24/2005	8:30	11/24/05 8:30	6.11	4.1
11/24/2005	8:45	11/24/05 8:45	6.11	4.1
11/24/2005	9:00	11/24/05 9:00	6.12	4.1
11/24/2005	9:15	11/24/05 9:15	6.14	4.1
11/24/2005	9:30	11/24/05 9:30	6.16	4.1
11/24/2005	9:45	11/24/05 9:45	6.19	4.1
11/24/2005	10:00	11/24/05 10:00	6.23	4.1
11/24/2005	10:15	11/24/05 10:15	6.27	4.1
11/24/2005	10:30	11/24/05 10:30	6.32	4.1
11/24/2005	10:45	11/24/05 10:45	6.36	4.1
11/24/2005	11:00	11/24/05 11:00	6.42	4.1
11/24/2005	11:15	11/24/05 11:15	6.47	4.1
11/24/2005	11:30	11/24/05 11:30	6.52	4.1
11/24/2005	11:45	11/24/05 11:45	6.57	4.1
11/24/2005	12:00	11/24/05 12:00	6.60	4.1
11/24/2005	12:15	11/24/05 12:15	6.64	4.1
11/24/2005	12:30	11/24/05 12:30	6.66	4.1
11/24/2005	12:45	11/24/05 12:45	6.67	4.1
11/24/2005	13:00	11/24/05 13:00	6.68	4.1
11/24/2005	13:15	11/24/05 13:15	6.69	4.1
11/24/2005	13:30	11/24/05 13:30	6.69	4.1
11/24/2005	13:45	11/24/05 13:45	6.68	4.1
11/24/2005	14:00	11/24/05 14:00	6.68	4.2
11/24/2005	14:15	11/24/05 14:15	6.67	4.2
11/24/2005	14:30	11/24/05 14:30	6.66	4.2

11/24/2005	14:45	11/24/05 14:45	6.64	4.2
11/24/2005	15:00	11/24/05 15:00	6.63	4.2
11/24/2005	15:15	11/24/05 15:15	6.62	4.2
11/24/2005	15:30	11/24/05 15:30	6.60	4.2
11/24/2005	15:45	11/24/05 15:45	6.58	4.2
11/24/2005	16:00	11/24/05 16:00	6.56	4.1
11/24/2005	16:15	11/24/05 16:15	6.54	4.1
11/24/2005	16:30	11/24/05 16:30	6.52	4.2
11/24/2005	16:45	11/24/05 16:45	6.50	4.2
11/24/2005	17:00	11/24/05 17:00	6.48	4.2
11/24/2005	17:15	11/24/05 17:15	6.46	4.2
11/24/2005	17:30	11/24/05 17:30	6.45	4.2
11/24/2005	17:45	11/24/05 17:45	6.43	4.2
11/24/2005	18:00	11/24/05 18:00	6.41	4.2
11/24/2005	18:15	11/24/05 18:15	6.40	4.2
11/24/2005	18:30	11/24/05 18:30	6.38	4.2
11/24/2005	18:45	11/24/05 18:45	6.37	4.2
11/24/2005	19:00	11/24/05 19:00	6.35	4.3
11/24/2005	19:15	11/24/05 19:15	6.34	4.3
11/24/2005	19:30	11/24/05 19:30	6.33	4.3
11/24/2005	19:45	11/24/05 19:45	6.32	4.3
11/24/2005	20:00	11/24/05 20:00	6.31	4.3
11/24/2005	20:15	11/24/05 20:15	6.30	4.3
11/24/2005	20:30	11/24/05 20:30	6.30	4.4
11/24/2005	20:45	11/24/05 20:45	6.30	4.4
11/24/2005	21:00	11/24/05 21:00	6.30	4.4
11/24/2005	21:15	11/24/05 21:15	6.31	4.4
11/24/2005	21:30	11/24/05 21:30	6.31	4.4
11/24/2005	21:45	11/24/05 21:45	6.33	4.5
11/24/2005	22:00	11/24/05 22:00	6.34	4.5
11/24/2005	22:15	11/24/05 22:15	6.35	4.5
11/24/2005	22:30	11/24/05 22:30	6.37	4.5
11/24/2005	22:45	11/24/05 22:45	6.38	4.5
11/24/2005	23:00	11/24/05 23:00	6.40	4.6
11/24/2005	23:15	11/24/05 23:15	6.41	4.6
11/24/2005	23:30	11/24/05 23:30	6.42	4.6
11/24/2005	23:45	11/24/05 23:45	6.43	4.6
11/25/2005	0:00	11/25/05 0:00	6.43	4.6
11/25/2005	0:15	11/25/05 0:15	6.43	4.6
11/25/2005	0:30	11/25/05 0:30	6.44	4.6
11/25/2005	0:45	11/25/05 0:45	6.43	4.6
11/25/2005	1:00	11/25/05 1:00	6.43	4.7
11/25/2005	1:15	11/25/05 1:15	6.42	4.7
11/25/2005	1:30	11/25/05 1:30	6.42	4.7
11/25/2005	1:45	11/25/05 1:45	6.41	4.7
11/25/2005	2:00	11/25/05 2:00	6.40	4.7
11/25/2005	2:15	11/25/05 2:15	6.40	4.7
11/25/2005	2:30	11/25/05 2:30	6.39	4.7
11/25/2005	2:45	11/25/05 2:45	6.38	4.8
11/25/2005	3:00	11/25/05 3:00	6.37	4.8
11/25/2005	3:15	11/25/05 3:15	6.37	4.8

11/25/2005	3:30	11/25/05 3:30	6.36	4.8
11/25/2005	3:45	11/25/05 3:45	6.34	4.8
11/25/2005	4:00	11/25/05 4:00	6.34	4.8
11/25/2005	4:15	11/25/05 4:15	6.33	4.8
11/25/2005	4:30	11/25/05 4:30	6.32	4.9
11/25/2005	4:45	11/25/05 4:45	6.31	4.9
11/25/2005	5:00	11/25/05 5:00	6.30	4.9
11/25/2005	5:15	11/25/05 5:15	6.30	4.9
11/25/2005	5:30	11/25/05 5:30	6.30	4.9
11/25/2005	5:45	11/25/05 5:45	6.29	4.9
11/25/2005	6:00	11/25/05 6:00	6.29	4.9
11/25/2005	6:15	11/25/05 6:15	6.29	4.9
11/25/2005	6:30	11/25/05 6:30	6.29	4.9
11/25/2005	6:45	11/25/05 6:45	6.29	5.0
11/25/2005	7:00	11/25/05 7:00	6.29	5.0
11/25/2005	7:15	11/25/05 7:15	6.30	5.0
11/25/2005	7:30	11/25/05 7:30	6.30	5.0
11/25/2005	7:45	11/25/05 7:45	6.30	5.0
11/25/2005	8:00	11/25/05 8:00	6.30	5.0
11/25/2005	8:15	11/25/05 8:15	6.30	5.0
11/25/2005	8:30	11/25/05 8:30	6.31	5.0
11/25/2005	8:45	11/25/05 8:45	6.32	5.1
11/25/2005	9:00	11/25/05 9:00	6.34	5.1
11/25/2005	9:15	11/25/05 9:15	6.36	5.1
11/25/2005	9:30	11/25/05 9:30	6.39	5.1
11/25/2005	9:45	11/25/05 9:45	6.43	5.1
11/25/2005	10:00	11/25/05 10:00	6.49	5.1
11/25/2005	10:15	11/25/05 10:15	6.57	5.1
11/25/2005	10:30	11/25/05 10:30	6.65	5.1
11/25/2005	10:45	11/25/05 10:45	6.74	5.2
11/25/2005	11:00	11/25/05 11:00	6.85	5.2
11/25/2005	11:15	11/25/05 11:15	6.94	5.2
11/25/2005	11:30	11/25/05 11:30	7.05	5.2
11/25/2005	11:45	11/25/05 11:45	7.14	5.3
11/25/2005	12:00	11/25/05 12:00	7.22	5.3
11/25/2005	12:15	11/25/05 12:15	7.31	5.3
11/25/2005	12:30	11/25/05 12:30	7.39	5.3
11/25/2005	12:45	11/25/05 12:45	7.47	5.3
11/25/2005	13:00	11/25/05 13:00	7.52	5.3
11/25/2005	13:15	11/25/05 13:15	7.55	5.3
11/25/2005	13:30	11/25/05 13:30	7.57	5.3
11/25/2005	13:45	11/25/05 13:45	7.58	5.3
11/25/2005	14:00	11/25/05 14:00	7.59	5.4
11/25/2005	14:15	11/25/05 14:15	7.60	5.4
11/25/2005	14:30	11/25/05 14:30	7.60	5.4
11/25/2005	14:45	11/25/05 14:45	7.60	5.4
11/25/2005	15:00	11/25/05 15:00	7.59	5.4
11/25/2005	15:15	11/25/05 15:15	7.59	5.4
11/25/2005	15:30	11/25/05 15:30	7.58	5.5
11/25/2005	15:45	11/25/05 15:45	7.56	5.5
11/25/2005	16:00	11/25/05 16:00	7.55	5.5

11/25/2005	16:15	11/25/05 16:15	7.53	5.6
11/25/2005	16:30	11/25/05 16:30	7.52	5.6
11/25/2005	16:45	11/25/05 16:45	7.51	5.6
11/25/2005	17:00	11/25/05 17:00	7.49	5.6
11/25/2005	17:15	11/25/05 17:15	7.48	5.6
11/25/2005	17:30	11/25/05 17:30	7.46	5.7
11/25/2005	17:45	11/25/05 17:45	7.44	5.7
11/25/2005	18:00	11/25/05 18:00	7.43	5.7
11/25/2005	18:15	11/25/05 18:15	7.41	5.8
11/25/2005	18:30	11/25/05 18:30	7.40	5.8
11/25/2005	18:45	11/25/05 18:45	7.38	5.8
11/25/2005	19:00	11/25/05 19:00	7.37	5.8
11/25/2005	19:15	11/25/05 19:15	7.36	5.8
11/25/2005	19:30	11/25/05 19:30	7.34	5.9
11/25/2005	19:45	11/25/05 19:45	7.33	5.9
11/25/2005	20:00	11/25/05 20:00	7.32	5.9
11/25/2005	20:15	11/25/05 20:15	7.31	5.9
11/25/2005	20:30	11/25/05 20:30	7.30	5.9
11/25/2005	20:45	11/25/05 20:45	7.29	5.9
11/25/2005	21:00	11/25/05 21:00	7.27	5.9
11/25/2005	21:15	11/25/05 21:15	7.27	5.9
11/25/2005	21:30	11/25/05 21:30	7.26	6.0
11/25/2005	21:45	11/25/05 21:45	7.25	6.0
11/25/2005	22:00	11/25/05 22:00	7.25	6.0
11/25/2005	22:15	11/25/05 22:15	7.25	6.0
11/25/2005	22:30	11/25/05 22:30	7.26	6.0
11/25/2005	22:45	11/25/05 22:45	7.26	6.0
11/25/2005	23:00	11/25/05 23:00	7.27	6.0
11/25/2005	23:15	11/25/05 23:15	7.28	6.0
11/25/2005	23:30	11/25/05 23:30	7.29	6.0
11/25/2005	23:45	11/25/05 23:45	7.31	6.0
11/26/2005	0:00	11/26/05 0:00	7.32	6.0
11/26/2005	0:15	11/26/05 0:15	7.33	6.0
11/26/2005	0:30	11/26/05 0:30	7.34	6.0
11/26/2005	0:45	11/26/05 0:45	7.34	6.0
11/26/2005	1:00	11/26/05 1:00	7.34	6.0
11/26/2005	1:15	11/26/05 1:15	7.34	6.0
11/26/2005	1:30	11/26/05 1:30	7.34	6.0
11/26/2005	1:45	11/26/05 1:45	7.33	6.0
11/26/2005	2:00	11/26/05 2:00	7.32	6.0
11/26/2005	2:15	11/26/05 2:15	7.31	6.0
11/26/2005	2:30	11/26/05 2:30	7.30	6.0
11/26/2005	2:45	11/26/05 2:45	7.30	6.0
11/26/2005	3:00	11/26/05 3:00	7.29	5.9
11/26/2005	3:15	11/26/05 3:15	7.28	5.9
11/26/2005	3:30	11/26/05 3:30	7.26	5.9
11/26/2005	3:45	11/26/05 3:45	7.25	5.9
11/26/2005	4:00	11/26/05 4:00	7.24	5.9
11/26/2005	4:15	11/26/05 4:15	7.23	5.9
11/26/2005	4:30	11/26/05 4:30	7.21	5.9
11/26/2005	4:45	11/26/05 4:45	7.20	5.9

11/26/2005	5:00	11/26/05 5:00	7.18	5.9
11/26/2005	5:15	11/26/05 5:15	7.17	5.9
11/26/2005	5:30	11/26/05 5:30	7.16	5.8
11/26/2005	5:45	11/26/05 5:45	7.14	5.8
11/26/2005	6:00	11/26/05 6:00	7.13	5.8
11/26/2005	6:15	11/26/05 6:15	7.11	5.8
11/26/2005	6:30	11/26/05 6:30	7.10	5.8
11/26/2005	6:45	11/26/05 6:45	7.08	5.8
11/26/2005	7:00	11/26/05 7:00	7.07	5.8
11/26/2005	7:15	11/26/05 7:15	7.05	5.8
11/26/2005	7:30	11/26/05 7:30	7.04	5.8
11/26/2005	7:45	11/26/05 7:45	7.03	5.8
11/26/2005	8:00	11/26/05 8:00	7.01	5.7
11/26/2005	8:15	11/26/05 8:15	7.00	5.7
11/26/2005	8:30	11/26/05 8:30	6.99	5.7
11/26/2005	8:45	11/26/05 8:45	6.98	5.7
11/26/2005	9:00	11/26/05 9:00	6.97	5.7
11/26/2005	9:15	11/26/05 9:15	6.96	5.7
11/26/2005	9:30	11/26/05 9:30	6.95	5.7
11/26/2005	9:45	11/26/05 9:45	6.95	5.7
11/26/2005	10:00	11/26/05 10:00	6.96	5.8
11/26/2005	10:15	11/26/05 10:15	6.97	5.8
11/26/2005	10:30	11/26/05 10:30	6.98	5.8
11/26/2005	10:45	11/26/05 10:45	7.01	5.8
11/26/2005	11:00	11/26/05 11:00	7.06	5.8
11/26/2005	11:15	11/26/05 11:15	7.11	5.8
11/26/2005	11:30	11/26/05 11:30	7.17	5.8
11/26/2005	11:45	11/26/05 11:45	7.25	5.8
11/26/2005	12:00	11/26/05 12:00	7.31	5.9
11/26/2005	12:15	11/26/05 12:15	7.40	5.9
11/26/2005	12:30	11/26/05 12:30	7.47	5.9
11/26/2005	12:45	11/26/05 12:45	7.53	6.0
11/26/2005	13:00	11/26/05 13:00	7.58	6.0
11/26/2005	13:15	11/26/05 13:15	7.61	6.0
11/26/2005	13:30	11/26/05 13:30	7.65	6.1
11/26/2005	13:45	11/26/05 13:45	7.67	6.1
11/26/2005	14:00	11/26/05 14:00	7.68	6.1
11/26/2005	14:15	11/26/05 14:15	7.68	6.1
11/26/2005	14:30	11/26/05 14:30	7.69	6.1
11/26/2005	14:45	11/26/05 14:45	7.68	6.1
11/26/2005	15:00	11/26/05 15:00	7.68	6.1
11/26/2005	15:15	11/26/05 15:15	7.66	6.1
11/26/2005	15:30	11/26/05 15:30	7.65	6.1
11/26/2005	15:45	11/26/05 15:45	7.64	6.1
11/26/2005	16:00	11/26/05 16:00	7.62	6.1
11/26/2005	16:15	11/26/05 16:15	7.59	6.1
11/26/2005	16:30	11/26/05 16:30	7.57	6.2
11/26/2005	16:45	11/26/05 16:45	7.54	6.2
11/26/2005	17:00	11/26/05 17:00	7.51	6.1
11/26/2005	17:15	11/26/05 17:15	7.48	6.1
11/26/2005	17:30	11/26/05 17:30	7.45	6.1

11/26/2005	17:45	11/26/05 17:45	7.42	6.1
11/26/2005	18:00	11/26/05 18:00	7.39	6.1
11/26/2005	18:15	11/26/05 18:15	7.36	6.2
11/26/2005	18:30	11/26/05 18:30	7.33	6.2
11/26/2005	18:45	11/26/05 18:45	7.30	6.2
11/26/2005	19:00	11/26/05 19:00	7.28	6.2
11/26/2005	19:15	11/26/05 19:15	7.25	6.3
11/26/2005	19:30	11/26/05 19:30	7.22	6.3
11/26/2005	19:45	11/26/05 19:45	7.19	6.3
11/26/2005	20:00	11/26/05 20:00	7.17	6.3
11/26/2005	20:15	11/26/05 20:15	7.14	6.3
11/26/2005	20:30	11/26/05 20:30	7.11	6.2
11/26/2005	20:45	11/26/05 20:45	7.09	6.2
11/26/2005	21:00	11/26/05 21:00	7.06	6.3
11/26/2005	21:15	11/26/05 21:15	7.04	6.3
11/26/2005	21:30	11/26/05 21:30	7.02	6.2
11/26/2005	21:45	11/26/05 21:45	7.00	6.2
11/26/2005	22:00	11/26/05 22:00	6.98	6.2
11/26/2005	22:15	11/26/05 22:15	6.96	6.2
11/26/2005	22:30	11/26/05 22:30	6.95	6.2
11/26/2005	22:45	11/26/05 22:45	6.94	6.2
11/26/2005	23:00	11/26/05 23:00	6.93	6.2
11/26/2005	23:15	11/26/05 23:15	6.93	6.2
11/26/2005	23:30	11/26/05 23:30	6.92	6.2
11/26/2005	23:45	11/26/05 23:45	6.94	6.2
11/27/2005	0:00	11/27/05 0:00	6.95	6.2
11/27/2005	0:15	11/27/05 0:15	6.97	6.2
11/27/2005	0:30	11/27/05 0:30	6.99	6.2
11/27/2005	0:45	11/27/05 0:45	7.02	6.2
11/27/2005	1:00	11/27/05 1:00	7.05	6.1
11/27/2005	1:15	11/27/05 1:15	7.07	6.1
11/27/2005	1:30	11/27/05 1:30	7.09	6.1
11/27/2005	1:45	11/27/05 1:45	7.11	6.1
11/27/2005	2:00	11/27/05 2:00	7.11	6.1
11/27/2005	2:15	11/27/05 2:15	7.12	6.1
11/27/2005	2:30	11/27/05 2:30	7.12	6.1
11/27/2005	2:45	11/27/05 2:45	7.12	6.1
11/27/2005	3:00	11/27/05 3:00	7.11	6.1
11/27/2005	3:15	11/27/05 3:15	7.10	6.1
11/27/2005	3:30	11/27/05 3:30	7.09	6.0
11/27/2005	3:45	11/27/05 3:45	7.08	6.0
11/27/2005	4:00	11/27/05 4:00	7.07	6.0
11/27/2005	4:15	11/27/05 4:15	7.05	6.0
11/27/2005	4:30	11/27/05 4:30	7.04	6.0
11/27/2005	4:45	11/27/05 4:45	7.02	6.0
11/27/2005	5:00	11/27/05 5:00	7.01	6.0
11/27/2005	5:15	11/27/05 5:15	6.99	6.0
11/27/2005	5:30	11/27/05 5:30	6.97	6.0
11/27/2005	5:45	11/27/05 5:45	6.95	5.9
11/27/2005	6:00	11/27/05 6:00	6.93	5.9
11/27/2005	6:15	11/27/05 6:15	6.91	5.9

11/27/2005	6:30	11/27/05 6:30	6.89	5.9
11/27/2005	6:45	11/27/05 6:45	6.87	5.9
11/27/2005	7:00	11/27/05 7:00	6.85	5.9
11/27/2005	7:15	11/27/05 7:15	6.83	5.9
11/27/2005	7:30	11/27/05 7:30	6.82	5.9
11/27/2005	7:45	11/27/05 7:45	6.80	5.9
11/27/2005	8:00	11/27/05 8:00	6.78	5.9
11/27/2005	8:15	11/27/05 8:15	6.77	5.9
11/27/2005	8:30	11/27/05 8:30	6.76	5.9
11/27/2005	8:45	11/27/05 8:45	6.74	5.9
11/27/2005	9:00	11/27/05 9:00	6.73	5.9
11/27/2005	9:15	11/27/05 9:15	6.72	5.9
11/27/2005	9:30	11/27/05 9:30	6.72	5.9
11/27/2005	9:45	11/27/05 9:45	6.71	5.9
11/27/2005	10:00	11/27/05 10:00	6.71	5.9
11/27/2005	10:15	11/27/05 10:15	6.71	5.9
11/27/2005	10:30	11/27/05 10:30	6.71	5.9
11/27/2005	10:45	11/27/05 10:45	6.73	5.9
11/27/2005	11:00	11/27/05 11:00	6.76	5.9
11/27/2005	11:15	11/27/05 11:15	6.80	6.0
11/27/2005	11:30	11/27/05 11:30	6.86	6.0
11/27/2005	11:45	11/27/05 11:45	6.94	6.0
11/27/2005	12:00	11/27/05 12:00	7.03	6.0
11/27/2005	12:15	11/27/05 12:15	7.12	6.0
11/27/2005	12:30	11/27/05 12:30	7.22	6.0
11/27/2005	12:45	11/27/05 12:45	7.32	6.0
11/27/2005	13:00	11/27/05 13:00	7.40	6.0
11/27/2005	13:15	11/27/05 13:15	7.48	6.1
11/27/2005	13:30	11/27/05 13:30	7.54	6.1
11/27/2005	13:45	11/27/05 13:45	7.58	6.1
11/27/2005	14:00	11/27/05 14:00	7.60	6.1
11/27/2005	14:15	11/27/05 14:15	7.61	6.1
11/27/2005	14:30	11/27/05 14:30	7.61	6.1
11/27/2005	14:45	11/27/05 14:45	7.60	6.1
11/27/2005	15:00	11/27/05 15:00	7.58	6.1
11/27/2005	15:15	11/27/05 15:15	7.57	6.1
11/27/2005	15:30	11/27/05 15:30	7.55	6.1
11/27/2005	15:45	11/27/05 15:45	7.54	6.1
11/27/2005	16:00	11/27/05 16:00	7.52	6.1
11/27/2005	16:15	11/27/05 16:15	7.49	6.1
11/27/2005	16:30	11/27/05 16:30	7.47	6.1
11/27/2005	16:45	11/27/05 16:45	7.44	6.1
11/27/2005	17:00	11/27/05 17:00	7.40	6.1
11/27/2005	17:15	11/27/05 17:15	7.37	6.1
11/27/2005	17:30	11/27/05 17:30	7.33	6.1
11/27/2005	17:45	11/27/05 17:45	7.29	6.0
11/27/2005	18:00	11/27/05 18:00	7.25	6.0
11/27/2005	18:15	11/27/05 18:15	7.22	6.0
11/27/2005	18:30	11/27/05 18:30	7.18	6.0
11/27/2005	18:45	11/27/05 18:45	7.14	6.0
11/27/2005	19:00	11/27/05 19:00	7.10	6.0

11/27/2005	19:15	11/27/05 19:15	7.07	6.0
11/27/2005	19:30	11/27/05 19:30	7.03	6.0
11/27/2005	19:45	11/27/05 19:45	7.00	6.0
11/27/2005	20:00	11/27/05 20:00	6.97	6.0
11/27/2005	20:15	11/27/05 20:15	6.94	6.0
11/27/2005	20:30	11/27/05 20:30	6.91	6.0
11/27/2005	20:45	11/27/05 20:45	6.88	6.0
11/27/2005	21:00	11/27/05 21:00	6.85	6.0
11/27/2005	21:15	11/27/05 21:15	6.83	6.0
11/27/2005	21:30	11/27/05 21:30	6.80	6.0
11/27/2005	21:45	11/27/05 21:45	6.78	6.0
11/27/2005	22:00	11/27/05 22:00	6.76	6.0
11/27/2005	22:15	11/27/05 22:15	6.74	5.9
11/27/2005	22:30	11/27/05 22:30	6.72	5.9
11/27/2005	22:45	11/27/05 22:45	6.70	5.9
11/27/2005	23:00	11/27/05 23:00	6.68	5.9
11/27/2005	23:15	11/27/05 23:15	6.67	5.8
11/27/2005	23:30	11/27/05 23:30	6.66	5.8
11/27/2005	23:45	11/27/05 23:45	6.66	5.8
11/28/2005	0:00	11/28/05 0:00	6.65	5.8
11/28/2005	0:15	11/28/05 0:15	6.65	5.8
11/28/2005	0:30	11/28/05 0:30	6.66	5.8
11/28/2005	0:45	11/28/05 0:45	6.67	5.7
11/28/2005	1:00	11/28/05 1:00	6.69	5.7
11/28/2005	1:15	11/28/05 1:15	6.71	5.7
11/28/2005	1:30	11/28/05 1:30	6.73	5.7
11/28/2005	1:45	11/28/05 1:45	6.76	5.6
11/28/2005	2:00	11/28/05 2:00	6.79	5.6
11/28/2005	2:15	11/28/05 2:15	6.82	5.6
11/28/2005	2:30	11/28/05 2:30	6.84	5.6
11/28/2005	2:45	11/28/05 2:45	6.86	5.5
11/28/2005	3:00	11/28/05 3:00	6.87	5.5
11/28/2005	3:15	11/28/05 3:15	6.88	5.5
11/28/2005	3:30	11/28/05 3:30	6.88	5.4
11/28/2005	3:45	11/28/05 3:45	6.88	5.4
11/28/2005	4:00	11/28/05 4:00	6.88	5.4
11/28/2005	4:15	11/28/05 4:15	6.87	5.3
11/28/2005	4:30	11/28/05 4:30	6.87	5.3
11/28/2005	4:45	11/28/05 4:45	6.86	5.2
11/28/2005	5:00	11/28/05 5:00	6.85	5.2
11/28/2005	5:15	11/28/05 5:15	6.84	5.2
11/28/2005	5:30	11/28/05 5:30	6.83	5.1
11/28/2005	5:45	11/28/05 5:45	6.82	5.1
11/28/2005	6:00	11/28/05 6:00	6.80	5.1
11/28/2005	6:15	11/28/05 6:15	6.79	5.0
11/28/2005	6:30	11/28/05 6:30	6.77	5.0
11/28/2005	6:45	11/28/05 6:45	6.75	4.9
11/28/2005	7:00	11/28/05 7:00	6.73	4.9
11/28/2005	7:15	11/28/05 7:15	6.71	4.9
11/28/2005	7:30	11/28/05 7:30	6.69	4.8
11/28/2005	7:45	11/28/05 7:45	6.68	4.8

11/28/2005	8:00	11/28/05 8:00	6.66	4.8
11/28/2005	8:15	11/28/05 8:15	6.64	4.8
11/28/2005	8:30	11/28/05 8:30	6.63	4.7
11/28/2005	8:45	11/28/05 8:45	6.61	4.7
11/28/2005	9:00	11/28/05 9:00	6.60	4.7
11/28/2005	9:15	11/28/05 9:15	6.59	4.7
11/28/2005	9:30	11/28/05 9:30	6.57	4.7
11/28/2005	9:45	11/28/05 9:45	6.56	4.7
11/28/2005	10:00	11/28/05 10:00	6.55	4.7
11/28/2005	10:15	11/28/05 10:15	6.55	4.7
11/28/2005	10:30	11/28/05 10:30	6.54	4.7
11/28/2005	10:45	11/28/05 10:45	6.54	4.7
11/28/2005	11:00	11/28/05 11:00	6.54	4.7
11/28/2005	11:15	11/28/05 11:15	6.56	4.7
11/28/2005	11:30	11/28/05 11:30	6.58	4.7
11/28/2005	11:45	11/28/05 11:45	6.62	4.7
11/28/2005	12:00	11/28/05 12:00	6.70	4.7
11/28/2005	12:15	11/28/05 12:15	6.80	4.7
11/28/2005	12:30	11/28/05 12:30	6.90	4.7
11/28/2005	12:45	11/28/05 12:45	7.03	4.7
11/28/2005	13:00	11/28/05 13:00	7.14	4.7
11/28/2005	13:15	11/28/05 13:15	7.26	4.7
11/28/2005	13:30	11/28/05 13:30	7.36	4.8
11/28/2005	13:45	11/28/05 13:45	7.44	4.8
11/28/2005	14:00	11/28/05 14:00	7.52	4.8
11/28/2005	14:15	11/28/05 14:15	7.58	4.8
11/28/2005	14:30	11/28/05 14:30	7.61	4.8
11/28/2005	14:45	11/28/05 14:45	7.63	4.8
11/28/2005	15:00	11/28/05 15:00	7.65	4.8
11/28/2005	15:15	11/28/05 15:15	7.64	4.8
11/28/2005	15:30	11/28/05 15:30	7.64	4.7
11/28/2005	15:45	11/28/05 15:45	7.62	4.7
11/28/2005	16:00	11/28/05 16:00	7.60	4.7
11/28/2005	16:15	11/28/05 16:15	7.58	4.7
11/28/2005	16:30	11/28/05 16:30	7.55	4.7
11/28/2005	16:45	11/28/05 16:45	7.53	4.7
11/28/2005	17:00	11/28/05 17:00	7.50	4.7
11/28/2005	17:15	11/28/05 17:15	7.47	4.7
11/28/2005	17:30	11/28/05 17:30	7.43	4.7
11/28/2005	17:45	11/28/05 17:45	7.40	4.7
11/28/2005	18:00	11/28/05 18:00	7.36	4.7
11/28/2005	18:15	11/28/05 18:15	7.31	4.7
11/28/2005	18:30	11/28/05 18:30	7.27	4.7
11/28/2005	18:45	11/28/05 18:45	7.22	4.7
11/28/2005	19:00	11/28/05 19:00	7.19	4.7
11/28/2005	19:15	11/28/05 19:15	7.15	4.7
11/28/2005	19:30	11/28/05 19:30	7.11	4.7
11/28/2005	19:45	11/28/05 19:45	7.07	4.7
11/28/2005	20:00	11/28/05 20:00	7.03	4.8
11/28/2005	20:15	11/28/05 20:15	6.99	4.8
11/28/2005	20:30	11/28/05 20:30	6.96	4.8

11/28/2005	20:45	11/28/05 20:45	6.93	4.8
11/28/2005	21:00	11/28/05 21:00	6.90	4.8
11/28/2005	21:15	11/28/05 21:15	6.87	4.8
11/28/2005	21:30	11/28/05 21:30	6.84	4.8
11/28/2005	21:45	11/28/05 21:45	6.81	4.9
11/28/2005	22:00	11/28/05 22:00	6.79	4.9
11/28/2005	22:15	11/28/05 22:15	6.76	4.9
11/28/2005	22:30	11/28/05 22:30	6.74	4.9
11/28/2005	22:45	11/28/05 22:45	6.72	4.9
11/28/2005	23:00	11/28/05 23:00	6.70	4.9
11/28/2005	23:15	11/28/05 23:15	6.68	4.9
11/28/2005	23:30	11/28/05 23:30	6.66	4.9
11/28/2005	23:45	11/28/05 23:45	6.65	4.9
11/29/2005	0:00	11/29/05 0:00	6.64	4.9
11/29/2005	0:15	11/29/05 0:15	6.63	5.0
11/29/2005	0:30	11/29/05 0:30	6.63	5.0
11/29/2005	0:45	11/29/05 0:45	6.63	5.0
11/29/2005	1:00	11/29/05 1:00	6.65	5.0
11/29/2005	1:15	11/29/05 1:15	6.68	5.0
11/29/2005	1:30	11/29/05 1:30	6.74	5.0
11/29/2005	1:45	11/29/05 1:45	6.82	5.0
11/29/2005	2:00	11/29/05 2:00	6.91	5.0
11/29/2005	2:15	11/29/05 2:15	7.00	5.0
11/29/2005	2:30	11/29/05 2:30	7.08	4.9
11/29/2005	2:45	11/29/05 2:45	7.17	4.9
11/29/2005	3:00	11/29/05 3:00	7.24	4.9
11/29/2005	3:15	11/29/05 3:15	7.29	4.9
11/29/2005	3:30	11/29/05 3:30	7.34	4.9
11/29/2005	3:45	11/29/05 3:45	7.37	4.9
11/29/2005	4:00	11/29/05 4:00	7.38	4.9
11/29/2005	4:15	11/29/05 4:15	7.39	4.9
11/29/2005	4:30	11/29/05 4:30	7.39	4.9
11/29/2005	4:45	11/29/05 4:45	7.38	4.9
11/29/2005	5:00	11/29/05 5:00	7.36	4.9
11/29/2005	5:15	11/29/05 5:15	7.35	4.9
11/29/2005	5:30	11/29/05 5:30	7.32	4.9
11/29/2005	5:45	11/29/05 5:45	7.32	4.9
11/29/2005	6:00	11/29/05 6:00	7.30	4.9
11/29/2005	6:15	11/29/05 6:15	7.28	4.9
11/29/2005	6:30	11/29/05 6:30	7.26	4.9
11/29/2005	6:45	11/29/05 6:45	7.23	4.9
11/29/2005	7:00	11/29/05 7:00	7.21	4.9
11/29/2005	7:15	11/29/05 7:15	7.18	4.9
11/29/2005	7:30	11/29/05 7:30	7.15	4.8
11/29/2005	7:45	11/29/05 7:45	7.12	4.8
11/29/2005	8:00	11/29/05 8:00	7.09	4.8
11/29/2005	8:15	11/29/05 8:15	7.05	4.8
11/29/2005	8:30	11/29/05 8:30	7.03	4.8
11/29/2005	8:45	11/29/05 8:45	7.00	4.8
11/29/2005	9:00	11/29/05 9:00	6.97	4.8
11/29/2005	9:15	11/29/05 9:15	6.94	4.8

11/29/2005	9:30	11/29/05 9:30	6.92	4.8
11/29/2005	9:45	11/29/05 9:45	6.89	4.8
11/29/2005	10:00	11/29/05 10:00	6.87	4.8
11/29/2005	10:15	11/29/05 10:15	6.86	4.8
11/29/2005	10:30	11/29/05 10:30	6.85	4.8
11/29/2005	10:45	11/29/05 10:45	6.84	4.8
11/29/2005	11:00	11/29/05 11:00	6.84	4.8
11/29/2005	11:15	11/29/05 11:15	6.86	4.8
11/29/2005	11:30	11/29/05 11:30	6.89	4.8
11/29/2005	11:45	11/29/05 11:45	6.96	4.9
11/29/2005	12:00	11/29/05 12:00	7.06	4.9
11/29/2005	12:15	11/29/05 12:15	7.22	4.9
11/29/2005	12:30	11/29/05 12:30	7.39	4.9
11/29/2005	12:45	11/29/05 12:45	7.58	4.9
11/29/2005	13:00	11/29/05 13:00	7.76	5.0
11/29/2005	13:15	11/29/05 13:15	7.93	5.0
11/29/2005	13:30	11/29/05 13:30	8.08	5.0
11/29/2005	13:45	11/29/05 13:45	8.21	5.0
11/29/2005	14:00	11/29/05 14:00	8.34	5.0
11/29/2005	14:15	11/29/05 14:15	8.45	4.9
11/29/2005	14:30	11/29/05 14:30	8.55	4.9
11/29/2005	14:45	11/29/05 14:45	8.62	4.9
11/29/2005	15:00	11/29/05 15:00	8.67	5.0
11/29/2005	15:15	11/29/05 15:15	8.70	4.9
11/29/2005	15:30	11/29/05 15:30	8.71	4.9
11/29/2005	15:45	11/29/05 15:45	8.66	4.9
11/29/2005	16:00	11/29/05 16:00	8.64	4.9
11/29/2005	16:15	11/29/05 16:15	8.61	4.9
11/29/2005	16:30	11/29/05 16:30	8.57	4.9
11/29/2005	16:45	11/29/05 16:45	8.52	4.9
11/29/2005	17:00	11/29/05 17:00	8.48	4.9
11/29/2005	17:15	11/29/05 17:15	8.44	5.0
11/29/2005	17:30	11/29/05 17:30	8.40	5.0
11/29/2005	17:45	11/29/05 17:45	8.35	4.9
11/29/2005	18:00	11/29/05 18:00	8.30	4.9
11/29/2005	18:15	11/29/05 18:15	8.25	4.9
11/29/2005	18:30	11/29/05 18:30	8.21	5.0
11/29/2005	18:45	11/29/05 18:45	8.16	5.0
11/29/2005	19:00	11/29/05 19:00	8.11	5.0
11/29/2005	19:15	11/29/05 19:15	8.06	5.0
11/29/2005	19:30	11/29/05 19:30	8.02	5.0
11/29/2005	19:45	11/29/05 19:45	7.97	5.0
11/29/2005	20:00	11/29/05 20:00	7.92	5.0
11/29/2005	20:15	11/29/05 20:15	7.88	5.0
11/29/2005	20:30	11/29/05 20:30	7.84	5.0
11/29/2005	20:45	11/29/05 20:45	7.80	5.0
11/29/2005	21:00	11/29/05 21:00	7.77	5.1
11/29/2005	21:15	11/29/05 21:15	7.73	5.1
11/29/2005	21:30	11/29/05 21:30	7.69	5.1
11/29/2005	21:45	11/29/05 21:45	7.66	5.0
11/29/2005	22:00	11/29/05 22:00	7.63	5.0

11/29/2005	22:15	11/29/05 22:15	7.59	5.0
11/29/2005	22:30	11/29/05 22:30	7.56	5.0
11/29/2005	22:45	11/29/05 22:45	7.52	5.0
11/29/2005	23:00	11/29/05 23:00	7.49	5.0
11/29/2005	23:15	11/29/05 23:15	7.46	5.0
11/29/2005	23:30	11/29/05 23:30	7.43	5.0
11/29/2005	23:45	11/29/05 23:45	7.40	4.9
11/30/2005	0:00	11/30/05 0:00	7.37	4.9
11/30/2005	0:15	11/30/05 0:15	7.35	4.9
11/30/2005	0:30	11/30/05 0:30	7.32	4.9
11/30/2005	0:45	11/30/05 0:45	7.29	4.8
11/30/2005	1:00	11/30/05 1:00	7.27	4.8
11/30/2005	1:15	11/30/05 1:15	7.25	4.8
11/30/2005	1:30	11/30/05 1:30	7.24	4.8
11/30/2005	1:45	11/30/05 1:45	7.23	4.8
11/30/2005	2:00	11/30/05 2:00	7.24	4.8
11/30/2005	2:15	11/30/05 2:15	7.25	4.8
11/30/2005	2:30	11/30/05 2:30	7.27	4.7
11/30/2005	2:45	11/30/05 2:45	7.31	4.7
11/30/2005	3:00	11/30/05 3:00	7.36	4.7
11/30/2005	3:15	11/30/05 3:15	7.41	4.7
11/30/2005	3:30	11/30/05 3:30	7.46	4.7
11/30/2005	3:45	11/30/05 3:45	7.50	4.7
11/30/2005	4:00	11/30/05 4:00	7.55	4.7
11/30/2005	4:15	11/30/05 4:15	7.56	4.7
11/30/2005	4:30	11/30/05 4:30	7.56	4.7
11/30/2005	4:45	11/30/05 4:45	7.56	4.7
11/30/2005	5:00	11/30/05 5:00	7.54	4.7
11/30/2005	5:15	11/30/05 5:15	7.52	4.7
11/30/2005	5:30	11/30/05 5:30	7.50	4.7
11/30/2005	5:45	11/30/05 5:45	7.48	4.7
11/30/2005	6:00	11/30/05 6:00	7.45	4.7
11/30/2005	6:15	11/30/05 6:15	7.43	4.7
11/30/2005	6:30	11/30/05 6:30	7.40	4.7
11/30/2005	6:45	11/30/05 6:45	7.38	4.7
11/30/2005	7:00	11/30/05 7:00	7.35	4.7
11/30/2005	7:15	11/30/05 7:15	7.32	4.7
11/30/2005	7:30	11/30/05 7:30	7.29	4.7
11/30/2005	7:45	11/30/05 7:45	7.26	4.7
11/30/2005	8:00	11/30/05 8:00	7.22	4.7
11/30/2005	8:15	11/30/05 8:15	7.19	4.7
11/30/2005	8:30	11/30/05 8:30	7.16	4.7
11/30/2005	8:45	11/30/05 8:45	7.12	4.7
11/30/2005	9:00	11/30/05 9:00	7.09	4.8
11/30/2005	9:15	11/30/05 9:15	7.05	4.8
11/30/2005	9:30	11/30/05 9:30	7.02	4.8
11/30/2005	9:45	11/30/05 9:45	6.99	4.8
11/30/2005	10:00	11/30/05 10:00	6.96	4.8
11/30/2005	10:15	11/30/05 10:15	6.93	4.8
11/30/2005	10:30	11/30/05 10:30	6.91	4.8
11/30/2005	10:45	11/30/05 10:45	6.89	4.9

11/30/2005	11:00	11/30/05	11:00	6.86	4.9
11/30/2005	11:15	11/30/05	11:15	6.84	4.9
11/30/2005	11:30	11/30/05	11:30	6.83	4.9
11/30/2005	11:45	11/30/05	11:45	6.82	4.9
11/30/2005	12:00	11/30/05	12:00	6.83	4.9
11/30/2005	12:15	11/30/05	12:15	6.84	4.9
11/30/2005	12:30	11/30/05	12:30	6.89	5.0
11/30/2005	12:45	11/30/05	12:45	6.98	5.0
11/30/2005	13:00	11/30/05	13:00	7.12	5.0
11/30/2005	13:15	11/30/05	13:15	7.31	5.1
11/30/2005	13:30	11/30/05	13:30	7.53	5.1
11/30/2005	13:45	11/30/05	13:45	7.73	5.1
11/30/2005	14:00	11/30/05	14:00	7.89	5.1
11/30/2005	14:15	11/30/05	14:15	7.99	5.1
11/30/2005	14:30	11/30/05	14:30	8.07	5.1
11/30/2005	14:45	11/30/05	14:45	8.13	5.2
11/30/2005	15:00	11/30/05	15:00	8.19	5.2
11/30/2005	15:15	11/30/05	15:15	8.22	5.2
11/30/2005	15:30	11/30/05	15:30	8.26	5.2
11/30/2005	15:45	11/30/05	15:45	8.26	5.2
11/30/2005	16:00	11/30/05	16:00	8.25	5.2
11/30/2005	16:15	11/30/05	16:15	8.21	5.2
11/30/2005	16:30	11/30/05	16:30	8.16	5.2
11/30/2005	16:45	11/30/05	16:45	8.12	5.2
11/30/2005	17:00	11/30/05	17:00	8.06	5.2
11/30/2005	17:15	11/30/05	17:15	8.01	5.2
11/30/2005	17:30	11/30/05	17:30	7.95	5.2
11/30/2005	17:45	11/30/05	17:45	7.91	5.2
11/30/2005	18:00	11/30/05	18:00	7.86	5.2
11/30/2005	18:15	11/30/05	18:15	7.81	5.2
11/30/2005	18:30	11/30/05	18:30	7.76	5.2
11/30/2005	18:45	11/30/05	18:45	7.71	5.3
11/30/2005	19:00	11/30/05	19:00	7.65	5.3
11/30/2005	19:15	11/30/05	19:15	7.60	5.3
11/30/2005	19:30	11/30/05	19:30	7.55	5.3
11/30/2005	19:45	11/30/05	19:45	7.49	5.3
11/30/2005	20:00	11/30/05	20:00	7.44	5.3
11/30/2005	20:15	11/30/05	20:15	7.39	5.3
11/30/2005	20:30	11/30/05	20:30	7.35	5.3
11/30/2005	20:45	11/30/05	20:45	7.31	5.3
11/30/2005	21:00	11/30/05	21:00	7.27	5.3
11/30/2005	21:15	11/30/05	21:15	7.23	5.3
11/30/2005	21:30	11/30/05	21:30	7.20	5.3
11/30/2005	21:45	11/30/05	21:45	7.16	5.3
11/30/2005	22:00	11/30/05	22:00	7.13	5.3
11/30/2005	22:15	11/30/05	22:15	7.11	5.2
11/30/2005	22:30	11/30/05	22:30	7.08	5.2
11/30/2005	22:45	11/30/05	22:45	7.06	5.2
11/30/2005	23:00	11/30/05	23:00	7.04	5.2
11/30/2005	23:15	11/30/05	23:15	7.01	5.2
11/30/2005	23:30	11/30/05	23:30	6.99	5.2

11/30/2005	23:45	11/30/05 23:45	6.98	5.2
12/1/2005	0:00	12/1/05 0:00	6.96	5.2
12/1/2005	0:15	12/1/05 0:15	6.95	5.2
12/1/2005	0:30	12/1/05 0:30	6.93	5.2
12/1/2005	0:45	12/1/05 0:45	6.92	5.2
12/1/2005	1:00	12/1/05 1:00	6.91	5.1
12/1/2005	1:15	12/1/05 1:15	6.91	5.1
12/1/2005	1:30	12/1/05 1:30	6.91	5.1
12/1/2005	1:45	12/1/05 1:45	6.91	5.1
12/1/2005	2:00	12/1/05 2:00	6.93	5.1
12/1/2005	2:15	12/1/05 2:15	6.96	5.1
12/1/2005	2:30	12/1/05 2:30	7.01	5.1
12/1/2005	2:45	12/1/05 2:45	7.07	5.1
12/1/2005	3:00	12/1/05 3:00	7.18	5.1
12/1/2005	3:15	12/1/05 3:15	7.29	5.1
12/1/2005	3:30	12/1/05 3:30	7.41	5.1
12/1/2005	3:45	12/1/05 3:45	7.55	5.1
12/1/2005	4:00	12/1/05 4:00	7.68	5.1
12/1/2005	4:15	12/1/05 4:15	7.79	5.1
12/1/2005	4:30	12/1/05 4:30	7.90	5.1
12/1/2005	4:45	12/1/05 4:45	7.98	5.1
12/1/2005	5:00	12/1/05 5:00	8.03	5.1
12/1/2005	5:15	12/1/05 5:15	8.07	5.1
12/1/2005	5:30	12/1/05 5:30	8.09	5.1
12/1/2005	5:45	12/1/05 5:45	8.10	5.1
12/1/2005	6:00	12/1/05 6:00	8.10	5.1
12/1/2005	6:15	12/1/05 6:15	8.09	5.1
12/1/2005	6:30	12/1/05 6:30	8.08	5.1
12/1/2005	6:45	12/1/05 6:45	8.06	5.1
12/1/2005	7:00	12/1/05 7:00	8.04	5.1
12/1/2005	7:15	12/1/05 7:15	8.02	5.1
12/1/2005	7:30	12/1/05 7:30	7.99	5.1
12/1/2005	7:45	12/1/05 7:45	7.96	5.1
12/1/2005	8:00	12/1/05 8:00	7.93	5.1
12/1/2005	8:15	12/1/05 8:15	7.88	5.1
12/1/2005	8:30	12/1/05 8:30	7.85	5.1
12/1/2005	8:45	12/1/05 8:45	7.81	5.1
12/1/2005	9:00	12/1/05 9:00	7.77	5.1
12/1/2005	9:15	12/1/05 9:15	7.73	5.1
12/1/2005	9:30	12/1/05 9:30	7.70	5.1
12/1/2005	9:45	12/1/05 9:45	7.65	5.1
12/1/2005	10:00	12/1/05 10:00	7.62	5.1
12/1/2005	10:15	12/1/05 10:15	7.58	5.1
12/1/2005	10:30	12/1/05 10:30	7.54	5.1
12/1/2005	10:45	12/1/05 10:45	7.51	5.1
12/1/2005	11:00	12/1/05 11:00	7.48	5.1
12/1/2005	11:15	12/1/05 11:15	7.45	5.1
12/1/2005	11:30	12/1/05 11:30	7.43	5.1
12/1/2005	11:45	12/1/05 11:45	7.40	5.1
12/1/2005	12:00	12/1/05 12:00	7.39	5.1
12/1/2005	12:15	12/1/05 12:15	7.39	5.2

12/1/2005	12:30	12/1/05 12:30	7.41	5.2
12/1/2005	12:45	12/1/05 12:45	7.46	5.2
12/1/2005	13:00	12/1/05 13:00	7.56	5.2
12/1/2005	13:15	12/1/05 13:15	7.70	5.2
12/1/2005	13:30	12/1/05 13:30	7.90	5.2
12/1/2005	13:45	12/1/05 13:45	8.12	5.2
12/1/2005	14:00	12/1/05 14:00	8.33	5.2
12/1/2005	14:15	12/1/05 14:15	8.53	5.2
12/1/2005	14:30	12/1/05 14:30	8.69	5.2
12/1/2005	14:45	12/1/05 14:45	8.82	5.2
12/1/2005	15:00	12/1/05 15:00	8.93	5.2
12/1/2005	15:15	12/1/05 15:15	9.02	5.2
12/1/2005	15:30	12/1/05 15:30	9.10	5.2
12/1/2005	15:45	12/1/05 15:45	9.18	5.2
12/1/2005	16:00	12/1/05 16:00	9.23	5.2
12/1/2005	16:15	12/1/05 16:15	9.26	5.2
12/1/2005	16:30	12/1/05 16:30	9.26	5.2
12/1/2005	16:45	12/1/05 16:45	9.25	5.2
12/1/2005	17:00	12/1/05 17:00	9.21	5.3
12/1/2005	17:15	12/1/05 17:15	9.15	5.3
12/1/2005	17:30	12/1/05 17:30	9.10	5.3
12/1/2005	17:45	12/1/05 17:45	9.05	5.3
12/1/2005	18:00	12/1/05 18:00	8.99	5.3
12/1/2005	18:15	12/1/05 18:15	8.94	5.3
12/1/2005	18:30	12/1/05 18:30	8.89	5.3
12/1/2005	18:45	12/1/05 18:45	8.83	5.3
12/1/2005	19:00	12/1/05 19:00	8.78	5.3
12/1/2005	19:15	12/1/05 19:15	8.72	5.3
12/1/2005	19:30	12/1/05 19:30	8.66	5.3
12/1/2005	19:45	12/1/05 19:45	8.59	5.3
12/1/2005	20:00	12/1/05 20:00	8.53	5.3
12/1/2005	20:15	12/1/05 20:15	8.46	5.3
12/1/2005	20:30	12/1/05 20:30	8.40	5.3
12/1/2005	20:45	12/1/05 20:45	8.34	5.3
12/1/2005	21:00	12/1/05 21:00	8.27	5.3
12/1/2005	21:15	12/1/05 21:15	8.21	5.3
12/1/2005	21:30	12/1/05 21:30	8.15	5.3
12/1/2005	21:45	12/1/05 21:45	8.09	5.2
12/1/2005	22:00	12/1/05 22:00	8.04	5.2
12/1/2005	22:15	12/1/05 22:15	7.99	5.2
12/1/2005	22:30	12/1/05 22:30	7.93	5.2
12/1/2005	22:45	12/1/05 22:45	7.88	5.2
12/1/2005	23:00	12/1/05 23:00	7.83	5.2
12/1/2005	23:15	12/1/05 23:15	7.79	5.2
12/1/2005	23:30	12/1/05 23:30	7.75	5.2
12/1/2005	23:45	12/1/05 23:45	7.71	5.2
12/2/2005	0:00	12/2/05 0:00	7.67	5.2
12/2/2005	0:15	12/2/05 0:15	7.63	5.2
12/2/2005	0:30	12/2/05 0:30	7.59	5.2
12/2/2005	0:45	12/2/05 0:45	7.56	5.1
12/2/2005	1:00	12/2/05 1:00	7.52	5.1

12/2/2005	1:15	12/2/05 1:15	7.50	5.1
12/2/2005	1:30	12/2/05 1:30	7.47	5.1
12/2/2005	1:45	12/2/05 1:45	7.45	5.1
12/2/2005	2:00	12/2/05 2:00	7.43	5.1
12/2/2005	2:15	12/2/05 2:15	7.41	5.1
12/2/2005	2:30	12/2/05 2:30	7.41	5.1
12/2/2005	2:45	12/2/05 2:45	7.41	5.1
12/2/2005	3:00	12/2/05 3:00	7.43	5.1
12/2/2005	3:15	12/2/05 3:15	7.47	5.1
12/2/2005	3:30	12/2/05 3:30	7.52	5.1
12/2/2005	3:45	12/2/05 3:45	7.59	5.1
12/2/2005	4:00	12/2/05 4:00	7.68	5.1
12/2/2005	4:15	12/2/05 4:15	7.79	5.1
12/2/2005	4:30	12/2/05 4:30	7.90	5.1
12/2/2005	4:45	12/2/05 4:45	8.00	5.1
12/2/2005	5:00	12/2/05 5:00	8.10	5.1
12/2/2005	5:15	12/2/05 5:15	8.18	5.1
12/2/2005	5:30	12/2/05 5:30	8.25	5.1
12/2/2005	5:45	12/2/05 5:45	8.29	5.1
12/2/2005	6:00	12/2/05 6:00	8.32	5.1
12/2/2005	6:15	12/2/05 6:15	8.33	5.1
12/2/2005	6:30	12/2/05 6:30	8.33	5.0
12/2/2005	6:45	12/2/05 6:45	8.32	5.0
12/2/2005	7:00	12/2/05 7:00	8.31	5.0
12/2/2005	7:15	12/2/05 7:15	8.29	5.0
12/2/2005	7:30	12/2/05 7:30	8.28	5.0
12/2/2005	7:45	12/2/05 7:45	8.26	5.0
12/2/2005	8:00	12/2/05 8:00	8.24	5.0
12/2/2005	8:15	12/2/05 8:15	8.22	5.0
12/2/2005	8:30	12/2/05 8:30	8.20	5.0
12/2/2005	8:45	12/2/05 8:45	8.17	5.0
12/2/2005	9:00	12/2/05 9:00	8.13	5.0
12/2/2005	9:15	12/2/05 9:15	8.10	5.0
12/2/2005	9:30	12/2/05 9:30	8.06	5.0
12/2/2005	9:45	12/2/05 9:45	8.03	5.0
12/2/2005	10:00	12/2/05 10:00	8.00	5.0
12/2/2005	10:15	12/2/05 10:15	7.96	5.0
12/2/2005	10:30	12/2/05 10:30	7.92	5.0
12/2/2005	10:45	12/2/05 10:45	7.89	5.0
12/2/2005	11:00	12/2/05 11:00	7.85	5.0
12/2/2005	11:15	12/2/05 11:15	7.82	5.0
12/2/2005	11:30	12/2/05 11:30	7.78	5.0
12/2/2005	11:45	12/2/05 11:45	7.75	5.0
12/2/2005	12:00	12/2/05 12:00	7.73	5.0
12/2/2005	12:15	12/2/05 12:15	7.70	5.0
12/2/2005	12:30	12/2/05 12:30	7.68	5.0
12/2/2005	12:45	12/2/05 12:45	7.67	5.0
12/2/2005	13:00	12/2/05 13:00	7.67	5.0
12/2/2005	13:15	12/2/05 13:15	7.69	5.0
12/2/2005	13:30	12/2/05 13:30	7.74	5.1
12/2/2005	13:45	12/2/05 13:45	7.83	5.1

12/2/2005	14:00	12/2/05 14:00	7.96	5.1
12/2/2005	14:15	12/2/05 14:15	8.13	5.1
12/2/2005	14:30	12/2/05 14:30	8.33	5.1
12/2/2005	14:45	12/2/05 14:45	8.53	5.1
12/2/2005	15:00	12/2/05 15:00	8.72	5.1
12/2/2005	15:15	12/2/05 15:15	8.88	5.1
12/2/2005	15:30	12/2/05 15:30	9.03	5.1
12/2/2005	15:45	12/2/05 15:45	9.16	5.1
12/2/2005	16:00	12/2/05 16:00	9.28	5.1
12/2/2005	16:15	12/2/05 16:15	9.37	5.1
12/2/2005	16:30	12/2/05 16:30	9.44	5.1
12/2/2005	16:45	12/2/05 16:45	9.49	5.1
12/2/2005	17:00	12/2/05 17:00	9.53	5.1
12/2/2005	17:15	12/2/05 17:15	9.52	5.1
12/2/2005	17:30	12/2/05 17:30	9.49	5.1
12/2/2005	17:45	12/2/05 17:45	9.44	5.1
12/2/2005	18:00	12/2/05 18:00	9.39	5.2
12/2/2005	18:15	12/2/05 18:15	9.34	5.2
12/2/2005	18:30	12/2/05 18:30	9.28	5.2
12/2/2005	18:45	12/2/05 18:45	9.23	5.2
12/2/2005	19:00	12/2/05 19:00	9.18	5.2
12/2/2005	19:15	12/2/05 19:15	9.13	5.2
12/2/2005	19:30	12/2/05 19:30	9.09	5.2
12/2/2005	19:45	12/2/05 19:45	9.04	5.2
12/2/2005	20:00	12/2/05 20:00	8.99	5.2
12/2/2005	20:15	12/2/05 20:15	8.94	5.2
12/2/2005	20:30	12/2/05 20:30	8.89	5.2
12/2/2005	20:45	12/2/05 20:45	8.83	5.3
12/2/2005	21:00	12/2/05 21:00	8.78	5.3
12/2/2005	21:15	12/2/05 21:15	8.73	5.3
12/2/2005	21:30	12/2/05 21:30	8.68	5.2
12/2/2005	21:45	12/2/05 21:45	8.64	5.2
12/2/2005	22:00	12/2/05 22:00	8.59	5.2
12/2/2005	22:15	12/2/05 22:15	8.54	5.2
12/2/2005	22:30	12/2/05 22:30	8.50	5.2
12/2/2005	22:45	12/2/05 22:45	8.46	5.2
12/2/2005	23:00	12/2/05 23:00	8.42	5.2
12/2/2005	23:15	12/2/05 23:15	8.38	5.2
12/2/2005	23:30	12/2/05 23:30	8.35	5.2
12/2/2005	23:45	12/2/05 23:45	8.31	5.2
12/3/2005	0:00	12/3/05 0:00	8.28	5.2
12/3/2005	0:15	12/3/05 0:15	8.24	5.2
12/3/2005	0:30	12/3/05 0:30	8.20	5.2
12/3/2005	0:45	12/3/05 0:45	8.18	5.2
12/3/2005	1:00	12/3/05 1:00	8.14	5.2
12/3/2005	1:15	12/3/05 1:15	8.12	5.2
12/3/2005	1:30	12/3/05 1:30	8.08	5.2
12/3/2005	1:45	12/3/05 1:45	8.06	5.2
12/3/2005	2:00	12/3/05 2:00	8.03	5.2
12/3/2005	2:15	12/3/05 2:15	8.01	5.2
12/3/2005	2:30	12/3/05 2:30	7.99	5.2

12/3/2005	2:45	12/3/05 2:45	7.97	5.1
12/3/2005	3:00	12/3/05 3:00	7.96	5.1
12/3/2005	3:15	12/3/05 3:15	7.96	5.1
12/3/2005	3:30	12/3/05 3:30	7.96	5.1
12/3/2005	3:45	12/3/05 3:45	7.98	5.1
12/3/2005	4:00	12/3/05 4:00	8.01	5.1
12/3/2005	4:15	12/3/05 4:15	8.05	5.1
12/3/2005	4:30	12/3/05 4:30	8.11	5.1
12/3/2005	4:45	12/3/05 4:45	8.19	5.1
12/3/2005	5:00	12/3/05 5:00	8.28	5.1
12/3/2005	5:15	12/3/05 5:15	8.37	5.1
12/3/2005	5:30	12/3/05 5:30	8.45	5.1
12/3/2005	5:45	12/3/05 5:45	8.53	5.0
12/3/2005	6:00	12/3/05 6:00	8.60	5.0
12/3/2005	6:15	12/3/05 6:15	8.65	5.0
12/3/2005	6:30	12/3/05 6:30	8.68	5.0
12/3/2005	6:45	12/3/05 6:45	8.70	5.0
12/3/2005	7:00	12/3/05 7:00	8.70	5.0
12/3/2005	7:15	12/3/05 7:15	8.69	5.0
12/3/2005	7:30	12/3/05 7:30	8.68	5.0
12/3/2005	7:45	12/3/05 7:45	8.66	5.0
12/3/2005	8:00	12/3/05 8:00	8.64	4.9
12/3/2005	8:15	12/3/05 8:15	8.61	4.9
12/3/2005	8:30	12/3/05 8:30	8.58	4.9
12/3/2005	8:45	12/3/05 8:45	8.56	4.9
12/3/2005	9:00	12/3/05 9:00	8.53	4.9
12/3/2005	9:15	12/3/05 9:15	8.49	4.9
12/3/2005	9:30	12/3/05 9:30	8.46	4.9
12/3/2005	9:45	12/3/05 9:45	8.42	4.9
12/3/2005	10:00	12/3/05 10:00	8.38	4.9
12/3/2005	10:15	12/3/05 10:15	8.34	4.9
12/3/2005	10:30	12/3/05 10:30	8.29	4.9
12/3/2005	10:45	12/3/05 10:45	8.26	4.9
12/3/2005	11:00	12/3/05 11:00	8.21	4.9
12/3/2005	11:15	12/3/05 11:15	8.17	4.9
12/3/2005	11:30	12/3/05 11:30	8.13	4.9
12/3/2005	11:45	12/3/05 11:45	8.09	5.0
12/3/2005	12:00	12/3/05 12:00	8.05	5.0
12/3/2005	12:15	12/3/05 12:15	8.02	5.0
12/3/2005	12:30	12/3/05 12:30	7.99	5.0
12/3/2005	12:45	12/3/05 12:45	7.96	5.0
12/3/2005	13:00	12/3/05 13:00	7.93	5.0
12/3/2005	13:15	12/3/05 13:15	7.90	5.0
12/3/2005	13:30	12/3/05 13:30	7.88	5.0
12/3/2005	13:45	12/3/05 13:45	7.87	5.1
12/3/2005	14:00	12/3/05 14:00	7.88	5.1
12/3/2005	14:15	12/3/05 14:15	7.90	5.1
12/3/2005	14:30	12/3/05 14:30	7.95	5.1
12/3/2005	14:45	12/3/05 14:45	8.02	5.1
12/3/2005	15:00	12/3/05 15:00	8.14	5.1
12/3/2005	15:15	12/3/05 15:15	8.28	5.1

12/3/2005	15:30	12/3/05 15:30	8.45	5.2
12/3/2005	15:45	12/3/05 15:45	8.61	5.2
12/3/2005	16:00	12/3/05 16:00	8.76	5.2
12/3/2005	16:15	12/3/05 16:15	8.90	5.2
12/3/2005	16:30	12/3/05 16:30	9.00	5.2
12/3/2005	16:45	12/3/05 16:45	9.10	5.2
12/3/2005	17:00	12/3/05 17:00	9.17	5.2
12/3/2005	17:15	12/3/05 17:15	9.23	5.2
12/3/2005	17:30	12/3/05 17:30	9.25	5.2
12/3/2005	17:45	12/3/05 17:45	9.27	5.2
12/3/2005	18:00	12/3/05 18:00	9.23	5.2
12/3/2005	18:15	12/3/05 18:15	9.21	5.2
12/3/2005	18:30	12/3/05 18:30	9.16	5.2
12/3/2005	18:45	12/3/05 18:45	9.12	5.2
12/3/2005	19:00	12/3/05 19:00	9.07	5.3
12/3/2005	19:15	12/3/05 19:15	9.03	5.3
12/3/2005	19:30	12/3/05 19:30	8.99	5.3
12/3/2005	19:45	12/3/05 19:45	8.95	5.3
12/3/2005	20:00	12/3/05 20:00	8.91	5.3
12/3/2005	20:15	12/3/05 20:15	8.86	5.3
12/3/2005	20:30	12/3/05 20:30	8.81	5.3
12/3/2005	20:45	12/3/05 20:45	8.76	5.3
12/3/2005	21:00	12/3/05 21:00	8.70	5.3
12/3/2005	21:15	12/3/05 21:15	8.65	5.3
12/3/2005	21:30	12/3/05 21:30	8.59	5.3
12/3/2005	21:45	12/3/05 21:45	8.53	5.3
12/3/2005	22:00	12/3/05 22:00	8.48	5.3
12/3/2005	22:15	12/3/05 22:15	8.42	5.3
12/3/2005	22:30	12/3/05 22:30	8.36	5.3
12/3/2005	22:45	12/3/05 22:45	8.31	5.3
12/3/2005	23:00	12/3/05 23:00	8.25	5.2
12/3/2005	23:15	12/3/05 23:15	8.22	5.2
12/3/2005	23:30	12/3/05 23:30	8.16	5.2
12/3/2005	23:45	12/3/05 23:45	8.11	5.2
12/4/2005	0:00	12/4/05 0:00	8.06	5.2
12/4/2005	0:15	12/4/05 0:15	8.02	5.2
12/4/2005	0:30	12/4/05 0:30	7.98	5.2
12/4/2005	0:45	12/4/05 0:45	7.93	5.2
12/4/2005	1:00	12/4/05 1:00	7.90	5.2
12/4/2005	1:15	12/4/05 1:15	7.86	5.2
12/4/2005	1:30	12/4/05 1:30	7.82	5.2
12/4/2005	1:45	12/4/05 1:45	7.79	5.2
12/4/2005	2:00	12/4/05 2:00	7.75	5.2
12/4/2005	2:15	12/4/05 2:15	7.71	5.2
12/4/2005	2:30	12/4/05 2:30	7.68	5.2
12/4/2005	2:45	12/4/05 2:45	7.65	5.2
12/4/2005	3:00	12/4/05 3:00	7.62	5.2
12/4/2005	3:15	12/4/05 3:15	7.60	5.2
12/4/2005	3:30	12/4/05 3:30	7.57	5.2
12/4/2005	3:45	12/4/05 3:45	7.55	5.2
12/4/2005	4:00	12/4/05 4:00	7.53	5.2

12/4/2005	4:15	12/4/05 4:15	7.52	5.2
12/4/2005	4:30	12/4/05 4:30	7.51	5.2
12/4/2005	4:45	12/4/05 4:45	7.51	5.2
12/4/2005	5:00	12/4/05 5:00	7.52	5.2
12/4/2005	5:15	12/4/05 5:15	7.54	5.2
12/4/2005	5:30	12/4/05 5:30	7.57	5.2
12/4/2005	5:45	12/4/05 5:45	7.61	5.2
12/4/2005	6:00	12/4/05 6:00	7.66	5.2
12/4/2005	6:15	12/4/05 6:15	7.72	5.2
12/4/2005	6:30	12/4/05 6:30	7.78	5.2
12/4/2005	6:45	12/4/05 6:45	7.83	5.2
12/4/2005	7:00	12/4/05 7:00	7.88	5.2
12/4/2005	7:15	12/4/05 7:15	7.91	5.2
12/4/2005	7:30	12/4/05 7:30	7.94	5.2
12/4/2005	7:45	12/4/05 7:45	7.95	5.2
12/4/2005	8:00	12/4/05 8:00	7.96	5.2
12/4/2005	8:15	12/4/05 8:15	7.96	5.2
12/4/2005	8:30	12/4/05 8:30	7.95	5.2
12/4/2005	8:45	12/4/05 8:45	7.94	5.2
12/4/2005	9:00	12/4/05 9:00	7.93	5.3
12/4/2005	9:15	12/4/05 9:15	7.92	5.3
12/4/2005	9:30	12/4/05 9:30	7.91	5.3
12/4/2005	9:45	12/4/05 9:45	7.89	5.3
12/4/2005	10:00	12/4/05 10:00	7.87	5.3
12/4/2005	10:15	12/4/05 10:15	7.85	5.3
12/4/2005	10:30	12/4/05 10:30	7.83	5.3
12/4/2005	10:45	12/4/05 10:45	7.80	5.3
12/4/2005	11:00	12/4/05 11:00	7.78	5.3
12/4/2005	11:15	12/4/05 11:15	7.75	5.3
12/4/2005	11:30	12/4/05 11:30	7.73	5.3
12/4/2005	11:45	12/4/05 11:45	7.70	5.3
12/4/2005	12:00	12/4/05 12:00	7.67	5.3
12/4/2005	12:15	12/4/05 12:15	7.64	5.4
12/4/2005	12:30	12/4/05 12:30	7.61	5.4
12/4/2005	12:45	12/4/05 12:45	7.59	5.4
12/4/2005	13:00	12/4/05 13:00	7.56	5.4
12/4/2005	13:15	12/4/05 13:15	7.54	5.4
12/4/2005	13:30	12/4/05 13:30	7.51	5.4
12/4/2005	13:45	12/4/05 13:45	7.50	5.4
12/4/2005	14:00	12/4/05 14:00	7.47	5.4
12/4/2005	14:15	12/4/05 14:15	7.46	5.4
12/4/2005	14:30	12/4/05 14:30	7.45	5.5
12/4/2005	14:45	12/4/05 14:45	7.45	5.5
12/4/2005	15:00	12/4/05 15:00	7.46	5.5
12/4/2005	15:15	12/4/05 15:15	7.49	5.5
12/4/2005	15:30	12/4/05 15:30	7.53	5.5
12/4/2005	15:45	12/4/05 15:45	7.61	5.5
12/4/2005	16:00	12/4/05 16:00	7.71	5.5
12/4/2005	16:15	12/4/05 16:15	7.84	5.5
12/4/2005	16:30	12/4/05 16:30	7.97	5.5
12/4/2005	16:45	12/4/05 16:45	8.12	5.5

12/4/2005	17:00	12/4/05 17:00	8.25	5.5
12/4/2005	17:15	12/4/05 17:15	8.37	5.5
12/4/2005	17:30	12/4/05 17:30	8.47	5.5
12/4/2005	17:45	12/4/05 17:45	8.56	5.5
12/4/2005	18:00	12/4/05 18:00	8.62	5.6
12/4/2005	18:15	12/4/05 18:15	8.66	5.6
12/4/2005	18:30	12/4/05 18:30	8.67	5.6
12/4/2005	18:45	12/4/05 18:45	8.67	5.6
12/4/2005	19:00	12/4/05 19:00	8.66	5.6
12/4/2005	19:15	12/4/05 19:15	8.63	5.6
12/4/2005	19:30	12/4/05 19:30	8.60	5.6
12/4/2005	19:45	12/4/05 19:45	8.57	5.6
12/4/2005	20:00	12/4/05 20:00	8.53	5.6
12/4/2005	20:15	12/4/05 20:15	8.50	5.6
12/4/2005	20:30	12/4/05 20:30	8.46	5.6
12/4/2005	20:45	12/4/05 20:45	8.43	5.6
12/4/2005	21:00	12/4/05 21:00	8.39	5.6
12/4/2005	21:15	12/4/05 21:15	8.35	5.6
12/4/2005	21:30	12/4/05 21:30	8.31	5.6
12/4/2005	21:45	12/4/05 21:45	8.26	5.6
12/4/2005	22:00	12/4/05 22:00	8.21	5.6
12/4/2005	22:15	12/4/05 22:15	8.16	5.6
12/4/2005	22:30	12/4/05 22:30	8.11	5.6
12/4/2005	22:45	12/4/05 22:45	8.06	5.5
12/4/2005	23:00	12/4/05 23:00	8.01	5.5
12/4/2005	23:15	12/4/05 23:15	7.96	5.5
12/4/2005	23:30	12/4/05 23:30	7.91	5.5
12/4/2005	23:45	12/4/05 23:45	7.86	5.5
12/5/2005	0:00	12/5/05 0:00	7.82	5.5
12/5/2005	0:15	12/5/05 0:15	7.77	5.5
12/5/2005	0:30	12/5/05 0:30	7.73	5.5
12/5/2005	0:45	12/5/05 0:45	7.69	5.5
12/5/2005	1:00	12/5/05 1:00	7.65	5.5
12/5/2005	1:15	12/5/05 1:15	7.61	5.5
12/5/2005	1:30	12/5/05 1:30	7.58	5.5
12/5/2005	1:45	12/5/05 1:45	7.55	5.5
12/5/2005	2:00	12/5/05 2:00	7.51	5.5
12/5/2005	2:15	12/5/05 2:15	7.48	5.5
12/5/2005	2:30	12/5/05 2:30	7.45	5.5
12/5/2005	2:45	12/5/05 2:45	7.42	5.5
12/5/2005	3:00	12/5/05 3:00	7.40	5.4
12/5/2005	3:15	12/5/05 3:15	7.37	5.4
12/5/2005	3:30	12/5/05 3:30	7.35	5.4
12/5/2005	3:45	12/5/05 3:45	7.32	5.4
12/5/2005	4:00	12/5/05 4:00	7.30	5.4
12/5/2005	4:15	12/5/05 4:15	7.28	5.4
12/5/2005	4:30	12/5/05 4:30	7.27	5.4
12/5/2005	4:45	12/5/05 4:45	7.26	5.4
12/5/2005	5:00	12/5/05 5:00	7.25	5.4
12/5/2005	5:15	12/5/05 5:15	7.25	5.4
12/5/2005	5:30	12/5/05 5:30	7.25	5.4

12/5/2005	5:45	12/5/05 5:45	7.26	5.4
12/5/2005	6:00	12/5/05 6:00	7.29	5.4
12/5/2005	6:15	12/5/05 6:15	7.32	5.4
12/5/2005	6:30	12/5/05 6:30	7.37	5.4
12/5/2005	6:45	12/5/05 6:45	7.43	5.4
12/5/2005	7:00	12/5/05 7:00	7.49	5.4
12/5/2005	7:15	12/5/05 7:15	7.56	5.4
12/5/2005	7:30	12/5/05 7:30	7.62	5.4
12/5/2005	7:45	12/5/05 7:45	7.67	5.4
12/5/2005	8:00	12/5/05 8:00	7.72	5.4
12/5/2005	8:15	12/5/05 8:15	7.75	5.3
12/5/2005	8:30	12/5/05 8:30	7.76	5.3
12/5/2005	8:45	12/5/05 8:45	7.78	5.3
12/5/2005	9:00	12/5/05 9:00	7.78	5.3
12/5/2005	9:15	12/5/05 9:15	7.78	5.3
12/5/2005	9:30	12/5/05 9:30	7.77	5.3
12/5/2005	9:45	12/5/05 9:45	7.76	5.3
12/5/2005	10:00	12/5/05 10:00	7.75	5.3
12/5/2005	10:15	12/5/05 10:15	7.73	5.3
12/5/2005	10:30	12/5/05 10:30	7.72	5.3
12/5/2005	10:45	12/5/05 10:45	7.70	5.3
12/5/2005	11:00	12/5/05 11:00	7.68	5.3
12/5/2005	11:15	12/5/05 11:15	7.66	5.3
12/5/2005	11:30	12/5/05 11:30	7.63	5.3
12/5/2005	11:45	12/5/05 11:45	7.60	5.3
12/5/2005	12:00	12/5/05 12:00	7.58	5.3
12/5/2005	12:15	12/5/05 12:15	7.55	5.3
12/5/2005	12:30	12/5/05 12:30	7.52	5.3
12/5/2005	12:45	12/5/05 12:45	7.49	5.4
12/5/2005	13:00	12/5/05 13:00	7.46	5.4
12/5/2005	13:15	12/5/05 13:15	7.43	5.4
12/5/2005	13:30	12/5/05 13:30	7.40	5.4
12/5/2005	13:45	12/5/05 13:45	7.38	5.4
12/5/2005	14:00	12/5/05 14:00	7.35	5.4
12/5/2005	14:15	12/5/05 14:15	7.33	5.4
12/5/2005	14:30	12/5/05 14:30	7.30	5.4
12/5/2005	14:45	12/5/05 14:45	7.28	5.4
12/5/2005	15:00	12/5/05 15:00	7.26	5.4
12/5/2005	15:15	12/5/05 15:15	7.25	5.4
12/5/2005	15:30	12/5/05 15:30	7.24	5.4
12/5/2005	15:45	12/5/05 15:45	7.24	5.4
12/5/2005	16:00	12/5/05 16:00	7.25	5.4
12/5/2005	16:15	12/5/05 16:15	7.27	5.4
12/5/2005	16:30	12/5/05 16:30	7.31	5.4
12/5/2005	16:45	12/5/05 16:45	7.38	5.4
12/5/2005	17:00	12/5/05 17:00	7.48	5.4
12/5/2005	17:15	12/5/05 17:15	7.58	5.4
12/5/2005	17:30	12/5/05 17:30	7.71	5.4
12/5/2005	17:45	12/5/05 17:45	7.83	5.4
12/5/2005	18:00	12/5/05 18:00	7.95	5.4
12/5/2005	18:15	12/5/05 18:15	8.06	5.4

12/5/2005	18:30	12/5/05 18:30	8.14	5.4
12/5/2005	18:45	12/5/05 18:45	8.20	5.4
12/5/2005	19:00	12/5/05 19:00	8.24	5.4
12/5/2005	19:15	12/5/05 19:15	8.26	5.4
12/5/2005	19:30	12/5/05 19:30	8.27	5.4
12/5/2005	19:45	12/5/05 19:45	8.26	5.4
12/5/2005	20:00	12/5/05 20:00	8.24	5.4
12/5/2005	20:15	12/5/05 20:15	8.22	5.4
12/5/2005	20:30	12/5/05 20:30	8.20	5.4
12/5/2005	20:45	12/5/05 20:45	8.17	5.4
12/5/2005	21:00	12/5/05 21:00	8.14	5.4
12/5/2005	21:15	12/5/05 21:15	8.11	5.4
12/5/2005	21:30	12/5/05 21:30	8.08	5.4
12/5/2005	21:45	12/5/05 21:45	8.05	5.4
12/5/2005	22:00	12/5/05 22:00	8.01	5.4
12/5/2005	22:15	12/5/05 22:15	7.97	5.4
12/5/2005	22:30	12/5/05 22:30	7.93	5.4
12/5/2005	22:45	12/5/05 22:45	7.88	5.4
12/5/2005	23:00	12/5/05 23:00	7.84	5.4
12/5/2005	23:15	12/5/05 23:15	7.80	5.4
12/5/2005	23:30	12/5/05 23:30	7.76	5.4
12/5/2005	23:45	12/5/05 23:45	7.71	5.4
12/6/2005	0:00	12/6/05 0:00	7.67	5.4
12/6/2005	0:15	12/6/05 0:15	7.63	5.4
12/6/2005	0:30	12/6/05 0:30	7.59	5.4
12/6/2005	0:45	12/6/05 0:45	7.55	5.4
12/6/2005	1:00	12/6/05 1:00	7.52	5.4
12/6/2005	1:15	12/6/05 1:15	7.48	5.4
12/6/2005	1:30	12/6/05 1:30	7.45	5.4
12/6/2005	1:45	12/6/05 1:45	7.41	5.4
12/6/2005	2:00	12/6/05 2:00	7.38	5.4
12/6/2005	2:15	12/6/05 2:15	7.35	5.4
12/6/2005	2:30	12/6/05 2:30	7.32	5.4
12/6/2005	2:45	12/6/05 2:45	7.29	5.4
12/6/2005	3:00	12/6/05 3:00	7.26	5.4
12/6/2005	3:15	12/6/05 3:15	7.24	5.4
12/6/2005	3:30	12/6/05 3:30	7.21	5.4
12/6/2005	3:45	12/6/05 3:45	7.19	5.4
12/6/2005	4:00	12/6/05 4:00	7.17	5.4
12/6/2005	4:15	12/6/05 4:15	7.15	5.4
12/6/2005	4:30	12/6/05 4:30	7.13	5.4
12/6/2005	4:45	12/6/05 4:45	7.11	5.4
12/6/2005	5:00	12/6/05 5:00	7.09	5.4
12/6/2005	5:15	12/6/05 5:15	7.08	5.4
12/6/2005	5:30	12/6/05 5:30	7.07	5.4
12/6/2005	5:45	12/6/05 5:45	7.07	5.4
12/6/2005	6:00	12/6/05 6:00	7.07	5.4
12/6/2005	6:15	12/6/05 6:15	7.07	5.4
12/6/2005	6:30	12/6/05 6:30	7.09	5.4
12/6/2005	6:45	12/6/05 6:45	7.12	5.4
12/6/2005	7:00	12/6/05 7:00	7.16	5.4

12/6/2005	7:15	12/6/05 7:15	7.21	5.4
12/6/2005	7:30	12/6/05 7:30	7.26	5.4
12/6/2005	7:45	12/6/05 7:45	7.35	5.4
12/6/2005	8:00	12/6/05 8:00	7.42	5.4
12/6/2005	8:15	12/6/05 8:15	7.49	5.4
12/6/2005	8:30	12/6/05 8:30	7.56	5.4
12/6/2005	8:45	12/6/05 8:45	7.61	5.4
12/6/2005	9:00	12/6/05 9:00	7.66	5.4
12/6/2005	9:15	12/6/05 9:15	7.69	5.4
12/6/2005	9:30	12/6/05 9:30	7.71	5.5
12/6/2005	9:45	12/6/05 9:45	7.72	5.5
12/6/2005	10:00	12/6/05 10:00	7.72	5.5
12/6/2005	10:15	12/6/05 10:15	7.72	5.5
12/6/2005	10:30	12/6/05 10:30	7.71	5.5
12/6/2005	10:45	12/6/05 10:45	7.70	5.6
12/6/2005	11:00	12/6/05 11:00	7.69	5.6
12/6/2005	11:15	12/6/05 11:15	7.67	5.6
12/6/2005	11:30	12/6/05 11:30	7.65	5.6
12/6/2005	11:45	12/6/05 11:45	7.63	5.7
12/6/2005	12:00	12/6/05 12:00	7.60	5.7
12/6/2005	12:15	12/6/05 12:15	7.58	5.7
12/6/2005	12:30	12/6/05 12:30	7.55	5.7
12/6/2005	12:45	12/6/05 12:45	7.52	5.7
12/6/2005	13:00	12/6/05 13:00	7.49	5.8
12/6/2005	13:15	12/6/05 13:15	7.45	5.8
12/6/2005	13:30	12/6/05 13:30	7.42	5.8
12/6/2005	13:45	12/6/05 13:45	7.39	5.8
12/6/2005	14:00	12/6/05 14:00	7.35	5.8
12/6/2005	14:15	12/6/05 14:15	7.32	5.8
12/6/2005	14:30	12/6/05 14:30	7.29	5.8
12/6/2005	14:45	12/6/05 14:45	7.26	5.8
12/6/2005	15:00	12/6/05 15:00	7.23	5.8
12/6/2005	15:15	12/6/05 15:15	7.20	5.8
12/6/2005	15:30	12/6/05 15:30	7.18	5.9
12/6/2005	15:45	12/6/05 15:45	7.15	5.9
12/6/2005	16:00	12/6/05 16:00	7.13	5.9
12/6/2005	16:15	12/6/05 16:15	7.11	5.9
12/6/2005	16:30	12/6/05 16:30	7.09	5.9
12/6/2005	16:45	12/6/05 16:45	7.07	5.9
12/6/2005	17:00	12/6/05 17:00	7.07	5.9
12/6/2005	17:15	12/6/05 17:15	7.07	5.9
12/6/2005	17:30	12/6/05 17:30	7.07	5.9
12/6/2005	17:45	12/6/05 17:45	7.10	5.9
12/6/2005	18:00	12/6/05 18:00	7.13	5.9
12/6/2005	18:15	12/6/05 18:15	7.19	5.9
12/6/2005	18:30	12/6/05 18:30	7.25	5.9
12/6/2005	18:45	12/6/05 18:45	7.32	5.9
12/6/2005	19:00	12/6/05 19:00	7.40	5.9
12/6/2005	19:15	12/6/05 19:15	7.46	5.9
12/6/2005	19:30	12/6/05 19:30	7.52	5.9
12/6/2005	19:45	12/6/05 19:45	7.58	5.9

12/6/2005	20:00	12/6/05 20:00	7.61	5.9
12/6/2005	20:15	12/6/05 20:15	7.64	5.9
12/6/2005	20:30	12/6/05 20:30	7.65	5.9
12/6/2005	20:45	12/6/05 20:45	7.65	5.9
12/6/2005	21:00	12/6/05 21:00	7.65	5.8
12/6/2005	21:15	12/6/05 21:15	7.65	5.8
12/6/2005	21:30	12/6/05 21:30	7.64	5.8
12/6/2005	21:45	12/6/05 21:45	7.62	5.8
12/6/2005	22:00	12/6/05 22:00	7.60	5.8
12/6/2005	22:15	12/6/05 22:15	7.58	5.8
12/6/2005	22:30	12/6/05 22:30	7.56	5.8
12/6/2005	22:45	12/6/05 22:45	7.54	5.8
12/6/2005	23:00	12/6/05 23:00	7.51	5.8
12/6/2005	23:15	12/6/05 23:15	7.48	5.7
12/6/2005	23:30	12/6/05 23:30	7.45	5.7
12/6/2005	23:45	12/6/05 23:45	7.42	5.7
12/7/2005	0:00	12/7/05 0:00	7.39	5.7
12/7/2005	0:15	12/7/05 0:15	7.35	5.7
12/7/2005	0:30	12/7/05 0:30	7.31	5.6
12/7/2005	0:45	12/7/05 0:45	7.28	5.6
12/7/2005	1:00	12/7/05 1:00	7.24	5.6
12/7/2005	1:15	12/7/05 1:15	7.20	5.5
12/7/2005	1:30	12/7/05 1:30	7.16	5.5
12/7/2005	1:45	12/7/05 1:45	7.12	5.5
12/7/2005	2:00	12/7/05 2:00	7.09	5.5
12/7/2005	2:15	12/7/05 2:15	7.05	5.4
12/7/2005	2:30	12/7/05 2:30	7.01	5.4
12/7/2005	2:45	12/7/05 2:45	6.98	5.4
12/7/2005	3:00	12/7/05 3:00	6.95	5.4
12/7/2005	3:15	12/7/05 3:15	6.92	5.3
12/7/2005	3:30	12/7/05 3:30	6.89	5.3
12/7/2005	3:45	12/7/05 3:45	6.85	5.3
12/7/2005	4:00	12/7/05 4:00	6.82	5.2
12/7/2005	4:15	12/7/05 4:15	6.79	5.2
12/7/2005	4:30	12/7/05 4:30	6.77	5.2
12/7/2005	4:45	12/7/05 4:45	6.74	5.2
12/7/2005	5:00	12/7/05 5:00	6.71	5.2
12/7/2005	5:15	12/7/05 5:15	6.69	5.1
12/7/2005	5:30	12/7/05 5:30	6.67	5.1
12/7/2005	5:45	12/7/05 5:45	6.65	5.1
12/7/2005	6:00	12/7/05 6:00	6.63	5.1
12/7/2005	6:15	12/7/05 6:15	6.61	5.1
12/7/2005	6:30	12/7/05 6:30	6.60	5.0
12/7/2005	6:45	12/7/05 6:45	6.59	5.0
12/7/2005	7:00	12/7/05 7:00	6.58	5.0
12/7/2005	7:15	12/7/05 7:15	6.59	5.0
12/7/2005	7:30	12/7/05 7:30	6.60	5.0
12/7/2005	7:45	12/7/05 7:45	6.62	4.9
12/7/2005	8:00	12/7/05 8:00	6.66	4.9
12/7/2005	8:15	12/7/05 8:15	6.72	4.9
12/7/2005	8:30	12/7/05 8:30	6.79	4.9

12/7/2005	8:45	12/7/05 8:45	6.88	4.9
12/7/2005	9:00	12/7/05 9:00	6.94	4.9
12/7/2005	9:15	12/7/05 9:15	7.01	4.9
12/7/2005	9:30	12/7/05 9:30	7.05	4.9
12/7/2005	9:45	12/7/05 9:45	7.09	4.9
12/7/2005	10:00	12/7/05 10:00	7.11	4.9
12/7/2005	10:15	12/7/05 10:15	7.11	4.9
12/7/2005	10:30	12/7/05 10:30	7.11	4.9
12/7/2005	10:45	12/7/05 10:45	7.10	4.9
12/7/2005	11:00	12/7/05 11:00	7.09	4.9
12/7/2005	11:15	12/7/05 11:15	7.07	4.9
12/7/2005	11:30	12/7/05 11:30	7.06	4.9
12/7/2005	11:45	12/7/05 11:45	7.04	4.9
12/7/2005	12:00	12/7/05 12:00	7.02	4.9
12/7/2005	12:15	12/7/05 12:15	7.00	4.9
12/7/2005	12:30	12/7/05 12:30	6.97	4.9
12/7/2005	12:45	12/7/05 12:45	6.94	4.9
12/7/2005	13:00	12/7/05 13:00	6.92	4.9
12/7/2005	13:15	12/7/05 13:15	6.89	4.9
12/7/2005	13:30	12/7/05 13:30	6.86	4.9
12/7/2005	13:45	12/7/05 13:45	6.83	4.9
12/7/2005	14:00	12/7/05 14:00	6.80	4.9
12/7/2005	14:15	12/7/05 14:15	6.77	4.9
12/7/2005	14:30	12/7/05 14:30	6.74	4.9
12/7/2005	14:45	12/7/05 14:45	6.71	4.9
12/7/2005	15:00	12/7/05 15:00	6.68	4.9
12/7/2005	15:15	12/7/05 15:15	6.64	4.9
12/7/2005	15:30	12/7/05 15:30	6.62	4.9
12/7/2005	15:45	12/7/05 15:45	6.59	4.9
12/7/2005	16:00	12/7/05 16:00	6.57	4.9
12/7/2005	16:15	12/7/05 16:15	6.54	4.9
12/7/2005	16:30	12/7/05 16:30	6.52	4.8
12/7/2005	16:45	12/7/05 16:45	6.50	4.8
12/7/2005	17:00	12/7/05 17:00	6.47	4.8
12/7/2005	17:15	12/7/05 17:15	6.46	4.8
12/7/2005	17:30	12/7/05 17:30	6.44	4.8
12/7/2005	17:45	12/7/05 17:45	6.43	4.8
12/7/2005	18:00	12/7/05 18:00	6.42	4.8
12/7/2005	18:15	12/7/05 18:15	6.42	4.8
12/7/2005	18:30	12/7/05 18:30	6.42	4.8
12/7/2005	18:45	12/7/05 18:45	6.43	4.8
12/7/2005	19:00	12/7/05 19:00	6.45	4.7
12/7/2005	19:15	12/7/05 19:15	6.47	4.7
12/7/2005	19:30	12/7/05 19:30	6.53	4.7
12/7/2005	19:45	12/7/05 19:45	6.57	4.7
12/7/2005	20:00	12/7/05 20:00	6.66	4.7
12/7/2005	20:15	12/7/05 20:15	6.74	4.6
12/7/2005	20:30	12/7/05 20:30	6.81	4.6
12/7/2005	20:45	12/7/05 20:45	6.85	4.6
12/7/2005	21:00	12/7/05 21:00	6.90	4.6
12/7/2005	21:15	12/7/05 21:15	6.93	4.6

12/7/2005	21:30	12/7/05 21:30	6.95	4.6
12/7/2005	21:45	12/7/05 21:45	6.96	4.6
12/7/2005	22:00	12/7/05 22:00	6.97	4.5
12/7/2005	22:15	12/7/05 22:15	6.97	4.5
12/7/2005	22:30	12/7/05 22:30	6.98	4.5
12/7/2005	22:45	12/7/05 22:45	6.97	4.5
12/7/2005	23:00	12/7/05 23:00	6.96	4.5
12/7/2005	23:15	12/7/05 23:15	6.95	4.4
12/7/2005	23:30	12/7/05 23:30	6.95	4.4
12/7/2005	23:45	12/7/05 23:45	6.94	4.4
12/8/2005	0:00	12/8/05 0:00	6.93	4.4
12/8/2005	0:15	12/8/05 0:15	6.91	4.4
12/8/2005	0:30	12/8/05 0:30	6.90	4.3
12/8/2005	0:45	12/8/05 0:45	6.89	4.3
12/8/2005	1:00	12/8/05 1:00	6.88	4.3
12/8/2005	1:15	12/8/05 1:15	6.86	4.3
12/8/2005	1:30	12/8/05 1:30	6.85	4.2
12/8/2005	1:45	12/8/05 1:45	6.83	4.2
12/8/2005	2:00	12/8/05 2:00	6.81	4.2
12/8/2005	2:15	12/8/05 2:15	6.79	4.1
12/8/2005	2:30	12/8/05 2:30	6.78	4.1
12/8/2005	2:45	12/8/05 2:45	6.75	4.1
12/8/2005	3:00	12/8/05 3:00	6.73	4.1
12/8/2005	3:15	12/8/05 3:15	6.71	4.0
12/8/2005	3:30	12/8/05 3:30	6.70	4.0
12/8/2005	3:45	12/8/05 3:45	6.68	4.0
12/8/2005	4:00	12/8/05 4:00	6.67	4.0
12/8/2005	4:15	12/8/05 4:15	6.65	3.9
12/8/2005	4:30	12/8/05 4:30	6.64	3.9
12/8/2005	4:45	12/8/05 4:45	6.62	3.9
12/8/2005	5:00	12/8/05 5:00	6.61	3.9
12/8/2005	5:15	12/8/05 5:15	6.59	3.8
12/8/2005	5:30	12/8/05 5:30	6.58	3.8
12/8/2005	5:45	12/8/05 5:45	6.57	3.8
12/8/2005	6:00	12/8/05 6:00	6.56	3.7
12/8/2005	6:15	12/8/05 6:15	6.55	3.7
12/8/2005	6:30	12/8/05 6:30	6.54	3.7
12/8/2005	6:45	12/8/05 6:45	6.53	3.7
12/8/2005	7:00	12/8/05 7:00	6.52	3.6
12/8/2005	7:15	12/8/05 7:15	6.52	3.6
12/8/2005	7:30	12/8/05 7:30	6.52	3.6
12/8/2005	7:45	12/8/05 7:45	6.52	3.6
12/8/2005	8:00	12/8/05 8:00	6.53	3.5
12/8/2005	8:15	12/8/05 8:15	6.56	3.5
12/8/2005	8:30	12/8/05 8:30	6.59	3.5
12/8/2005	8:45	12/8/05 8:45	6.64	3.5
12/8/2005	9:00	12/8/05 9:00	6.71	3.5
12/8/2005	9:15	12/8/05 9:15	6.78	3.5
12/8/2005	9:30	12/8/05 9:30	6.87	3.5
12/8/2005	9:45	12/8/05 9:45	6.96	3.5
12/8/2005	10:00	12/8/05 10:00	7.05	3.5

12/8/2005	10:15	12/8/05 10:15	7.12	3.5
12/8/2005	10:30	12/8/05 10:30	7.18	3.5
12/8/2005	10:45	12/8/05 10:45	7.24	3.5
12/8/2005	11:00	12/8/05 11:00	7.28	3.5
12/8/2005	11:15	12/8/05 11:15	7.32	3.5
12/8/2005	11:30	12/8/05 11:30	7.32	3.5
12/8/2005	11:45	12/8/05 11:45	7.34	3.5
12/8/2005	12:00	12/8/05 12:00	7.33	3.5
12/8/2005	12:15	12/8/05 12:15	7.32	3.6
12/8/2005	12:30	12/8/05 12:30	7.30	3.6
12/8/2005	12:45	12/8/05 12:45	7.30	3.6
12/8/2005	13:00	12/8/05 13:00	7.29	3.6
12/8/2005	13:15	12/8/05 13:15	7.27	3.6
12/8/2005	13:30	12/8/05 13:30	7.26	3.6
12/8/2005	13:45	12/8/05 13:45	7.24	3.6
12/8/2005	14:00	12/8/05 14:00	7.21	3.6
12/8/2005	14:15	12/8/05 14:15	7.18	3.6
12/8/2005	14:30	12/8/05 14:30	7.16	3.6
12/8/2005	14:45	12/8/05 14:45	7.13	3.6
12/8/2005	15:00	12/8/05 15:00	7.10	3.6
12/8/2005	15:15	12/8/05 15:15	7.06	3.6
12/8/2005	15:30	12/8/05 15:30	7.03	3.6
12/8/2005	15:45	12/8/05 15:45	7.00	3.6
12/8/2005	16:00	12/8/05 16:00	6.97	3.6
12/8/2005	16:15	12/8/05 16:15	6.94	3.6
12/8/2005	16:30	12/8/05 16:30	6.91	3.6
12/8/2005	16:45	12/8/05 16:45	6.88	3.6
12/8/2005	17:00	12/8/05 17:00	6.85	3.6
12/8/2005	17:15	12/8/05 17:15	6.82	3.6
12/8/2005	17:30	12/8/05 17:30	6.80	3.6
12/8/2005	17:45	12/8/05 17:45	6.77	3.6
12/8/2005	18:00	12/8/05 18:00	6.75	3.6
12/8/2005	18:15	12/8/05 18:15	6.73	3.7
12/8/2005	18:30	12/8/05 18:30	6.71	3.7
12/8/2005	18:45	12/8/05 18:45	6.69	3.7
12/8/2005	19:00	12/8/05 19:00	6.67	3.7
12/8/2005	19:15	12/8/05 19:15	6.66	3.7
12/8/2005	19:30	12/8/05 19:30	6.65	3.7
12/8/2005	19:45	12/8/05 19:45	6.64	3.7
12/8/2005	20:00	12/8/05 20:00	6.64	3.7
12/8/2005	20:15	12/8/05 20:15	6.65	3.7
12/8/2005	20:30	12/8/05 20:30	6.66	3.6
12/8/2005	20:45	12/8/05 20:45	6.68	3.6
12/8/2005	21:00	12/8/05 21:00	6.72	3.6
12/8/2005	21:15	12/8/05 21:15	6.75	3.6
12/8/2005	21:30	12/8/05 21:30	6.79	3.6
12/8/2005	21:45	12/8/05 21:45	6.84	3.6
12/8/2005	22:00	12/8/05 22:00	6.89	3.6
12/8/2005	22:15	12/8/05 22:15	6.92	3.6
12/8/2005	22:30	12/8/05 22:30	6.96	3.5
12/8/2005	22:45	12/8/05 22:45	6.98	3.5

12/8/2005	23:00	12/8/05 23:00	6.99	3.5
12/8/2005	23:15	12/8/05 23:15	7.00	3.5
12/8/2005	23:30	12/8/05 23:30	7.01	3.5
12/8/2005	23:45	12/8/05 23:45	7.01	3.5
12/9/2005	0:00	12/9/05 0:00	7.01	3.5
12/9/2005	0:15	12/9/05 0:15	7.01	3.5
12/9/2005	0:30	12/9/05 0:30	7.00	3.5
12/9/2005	0:45	12/9/05 0:45	6.99	3.4
12/9/2005	1:00	12/9/05 1:00	6.98	3.4
12/9/2005	1:15	12/9/05 1:15	6.96	3.4
12/9/2005	1:30	12/9/05 1:30	6.95	3.4
12/9/2005	1:45	12/9/05 1:45	6.93	3.4
12/9/2005	2:00	12/9/05 2:00	6.91	3.3
12/9/2005	2:15	12/9/05 2:15	6.89	3.3
12/9/2005	2:30	12/9/05 2:30	6.87	3.3
12/9/2005	2:45	12/9/05 2:45	6.85	3.3
12/9/2005	3:00	12/9/05 3:00	6.83	3.3
12/9/2005	3:15	12/9/05 3:15	6.80	3.2
12/9/2005	3:30	12/9/05 3:30	6.78	3.2
12/9/2005	3:45	12/9/05 3:45	6.75	3.2
12/9/2005	4:00	12/9/05 4:00	6.73	3.1
12/9/2005	4:15	12/9/05 4:15	6.71	3.1
12/9/2005	4:30	12/9/05 4:30	6.69	3.1
12/9/2005	4:45	12/9/05 4:45	6.67	3.1
12/9/2005	5:00	12/9/05 5:00	6.65	3.0
12/9/2005	5:15	12/9/05 5:15	6.63	3.0
12/9/2005	5:30	12/9/05 5:30	6.61	3.0
12/9/2005	5:45	12/9/05 5:45	6.59	3.0
12/9/2005	6:00	12/9/05 6:00	6.57	2.9
12/9/2005	6:15	12/9/05 6:15	6.55	2.9
12/9/2005	6:30	12/9/05 6:30	6.54	2.9
12/9/2005	6:45	12/9/05 6:45	6.52	2.8
12/9/2005	7:00	12/9/05 7:00	6.51	2.8
12/9/2005	7:15	12/9/05 7:15	6.50	2.8
12/9/2005	7:30	12/9/05 7:30	6.49	2.8
12/9/2005	7:45	12/9/05 7:45	6.48	2.7
12/9/2005	8:00	12/9/05 8:00	6.47	2.7
12/9/2005	8:15	12/9/05 8:15	6.47	2.7
12/9/2005	8:30	12/9/05 8:30	6.47	2.7
12/9/2005	8:45	12/9/05 8:45	6.48	2.7
12/9/2005	9:00	12/9/05 9:00	6.51	2.7
12/9/2005	9:15	12/9/05 9:15	6.55	2.7
12/9/2005	9:30	12/9/05 9:30	6.60	2.7
12/9/2005	9:45	12/9/05 9:45	6.67	2.7
12/9/2005	10:00	12/9/05 10:00	6.77	2.7
12/9/2005	10:15	12/9/05 10:15	6.86	2.7
12/9/2005	10:30	12/9/05 10:30	6.97	2.7
12/9/2005	10:45	12/9/05 10:45	7.08	2.7
12/9/2005	11:00	12/9/05 11:00	7.18	2.7
12/9/2005	11:15	12/9/05 11:15	7.27	2.7
12/9/2005	11:30	12/9/05 11:30	7.34	2.8

12/9/2005	11:45	12/9/05 11:45	7.38	2.8
12/9/2005	12:00	12/9/05 12:00	7.41	2.8
12/9/2005	12:15	12/9/05 12:15	7.42	2.8
12/9/2005	12:30	12/9/05 12:30	7.43	2.8
12/9/2005	12:45	12/9/05 12:45	7.42	2.8
12/9/2005	13:00	12/9/05 13:00	7.41	2.8
12/9/2005	13:15	12/9/05 13:15	7.40	2.8
12/9/2005	13:30	12/9/05 13:30	7.38	2.8
12/9/2005	13:45	12/9/05 13:45	7.37	2.8
12/9/2005	14:00	12/9/05 14:00	7.35	2.9
12/9/2005	14:15	12/9/05 14:15	7.32	2.9
12/9/2005	14:30	12/9/05 14:30	7.29	2.9
12/9/2005	14:45	12/9/05 14:45	7.26	2.9
12/9/2005	15:00	12/9/05 15:00	7.23	2.9
12/9/2005	15:15	12/9/05 15:15	7.20	2.9
12/9/2005	15:30	12/9/05 15:30	7.16	2.9
12/9/2005	15:45	12/9/05 15:45	7.13	2.9
12/9/2005	16:00	12/9/05 16:00	7.08	2.9
12/9/2005	16:15	12/9/05 16:15	7.05	2.9
12/9/2005	16:30	12/9/05 16:30	7.01	2.9
12/9/2005	16:45	12/9/05 16:45	6.97	2.9
12/9/2005	17:00	12/9/05 17:00	6.93	2.9
12/9/2005	17:15	12/9/05 17:15	6.90	2.9
12/9/2005	17:30	12/9/05 17:30	6.86	2.9
12/9/2005	17:45	12/9/05 17:45	6.82	2.9
12/9/2005	18:00	12/9/05 18:00	6.79	2.9
12/9/2005	18:15	12/9/05 18:15	6.76	2.9
12/9/2005	18:30	12/9/05 18:30	6.73	2.9
12/9/2005	18:45	12/9/05 18:45	6.70	3.0
12/9/2005	19:00	12/9/05 19:00	6.67	3.0
12/9/2005	19:15	12/9/05 19:15	6.65	3.0
12/9/2005	19:30	12/9/05 19:30	6.62	3.0
12/9/2005	19:45	12/9/05 19:45	6.60	3.0
12/9/2005	20:00	12/9/05 20:00	6.58	3.0
12/9/2005	20:15	12/9/05 20:15	6.57	3.0
12/9/2005	20:30	12/9/05 20:30	6.55	3.0
12/9/2005	20:45	12/9/05 20:45	6.53	3.0
12/9/2005	21:00	12/9/05 21:00	6.52	3.0
12/9/2005	21:15	12/9/05 21:15	6.52	3.0
12/9/2005	21:30	12/9/05 21:30	6.52	3.0
12/9/2005	21:45	12/9/05 21:45	6.52	3.0
12/9/2005	22:00	12/9/05 22:00	6.53	3.0
12/9/2005	22:15	12/9/05 22:15	6.54	2.9
12/9/2005	22:30	12/9/05 22:30	6.56	2.9
12/9/2005	22:45	12/9/05 22:45	6.59	2.9
12/9/2005	23:00	12/9/05 23:00	6.62	2.9
12/9/2005	23:15	12/9/05 23:15	6.65	2.9
12/9/2005	23:30	12/9/05 23:30	6.68	2.9
12/9/2005	23:45	12/9/05 23:45	6.70	2.8
12/10/2005	0:00	12/10/05 0:00	6.72	2.8
12/10/2005	0:15	12/10/05 0:15	6.73	2.8

12/10/2005	0:30	12/10/05 0:30	6.74	2.8
12/10/2005	0:45	12/10/05 0:45	6.75	2.8
12/10/2005	1:00	12/10/05 1:00	6.75	2.8
12/10/2005	1:15	12/10/05 1:15	6.75	2.8
12/10/2005	1:30	12/10/05 1:30	6.74	2.8
12/10/2005	1:45	12/10/05 1:45	6.73	2.7
12/10/2005	2:00	12/10/05 2:00	6.73	2.7
12/10/2005	2:15	12/10/05 2:15	6.72	2.7
12/10/2005	2:30	12/10/05 2:30	6.71	2.7
12/10/2005	2:45	12/10/05 2:45	6.69	2.7
12/10/2005	3:00	12/10/05 3:00	6.68	2.7
12/10/2005	3:15	12/10/05 3:15	6.66	2.6
12/10/2005	3:30	12/10/05 3:30	6.65	2.6
12/10/2005	3:45	12/10/05 3:45	6.63	2.6
12/10/2005	4:00	12/10/05 4:00	6.61	2.6
12/10/2005	4:15	12/10/05 4:15	6.59	2.6
12/10/2005	4:30	12/10/05 4:30	6.57	2.6
12/10/2005	4:45	12/10/05 4:45	6.55	2.5
12/10/2005	5:00	12/10/05 5:00	6.53	2.5
12/10/2005	5:15	12/10/05 5:15	6.52	2.5
12/10/2005	5:30	12/10/05 5:30	6.50	2.5
12/10/2005	5:45	12/10/05 5:45	6.48	2.5
12/10/2005	6:00	12/10/05 6:00	6.46	2.4
12/10/2005	6:15	12/10/05 6:15	6.45	2.4
12/10/2005	6:30	12/10/05 6:30	6.43	2.4
12/10/2005	6:45	12/10/05 6:45	6.42	2.4
12/10/2005	7:00	12/10/05 7:00	6.41	2.3
12/10/2005	7:15	12/10/05 7:15	6.39	2.3
12/10/2005	7:30	12/10/05 7:30	6.39	2.3
12/10/2005	7:45	12/10/05 7:45	6.37	2.3
12/10/2005	8:00	12/10/05 8:00	6.36	2.3
12/10/2005	8:15	12/10/05 8:15	6.36	2.2
12/10/2005	8:30	12/10/05 8:30	6.35	2.2
12/10/2005	8:45	12/10/05 8:45	6.35	2.2
12/10/2005	9:00	12/10/05 9:00	6.34	2.2
12/10/2005	9:15	12/10/05 9:15	6.35	2.2
12/10/2005	9:30	12/10/05 9:30	6.36	2.2
12/10/2005	9:45	12/10/05 9:45	6.38	2.2
12/10/2005	10:00	12/10/05 10:00	6.42	2.2
12/10/2005	10:15	12/10/05 10:15	6.47	2.2
12/10/2005	10:30	12/10/05 10:30	6.55	2.2
12/10/2005	10:45	12/10/05 10:45	6.65	2.2
12/10/2005	11:00	12/10/05 11:00	6.76	2.2
12/10/2005	11:15	12/10/05 11:15	6.87	2.2
12/10/2005	11:30	12/10/05 11:30	6.98	2.2
12/10/2005	11:45	12/10/05 11:45	7.08	2.3
12/10/2005	12:00	12/10/05 12:00	7.19	2.3
12/10/2005	12:15	12/10/05 12:15	7.28	2.3
12/10/2005	12:30	12/10/05 12:30	7.35	2.3
12/10/2005	12:45	12/10/05 12:45	7.41	2.3
12/10/2005	13:00	12/10/05 13:00	7.44	2.3

12/10/2005	13:15	12/10/05 13:15	7.46	2.3
12/10/2005	13:30	12/10/05 13:30	7.46	2.4
12/10/2005	13:45	12/10/05 13:45	7.46	2.4
12/10/2005	14:00	12/10/05 14:00	7.45	2.4
12/10/2005	14:15	12/10/05 14:15	7.43	2.4
12/10/2005	14:30	12/10/05 14:30	7.41	2.4
12/10/2005	14:45	12/10/05 14:45	7.39	2.4
12/10/2005	15:00	12/10/05 15:00	7.37	2.4
12/10/2005	15:15	12/10/05 15:15	7.34	2.4
12/10/2005	15:30	12/10/05 15:30	7.30	2.4
12/10/2005	15:45	12/10/05 15:45	7.27	2.4
12/10/2005	16:00	12/10/05 16:00	7.23	2.4
12/10/2005	16:15	12/10/05 16:15	7.19	2.4
12/10/2005	16:30	12/10/05 16:30	7.15	2.4
12/10/2005	16:45	12/10/05 16:45	7.11	2.4
12/10/2005	17:00	12/10/05 17:00	7.07	2.4
12/10/2005	17:15	12/10/05 17:15	7.03	2.4
12/10/2005	17:30	12/10/05 17:30	6.99	2.4
12/10/2005	17:45	12/10/05 17:45	6.94	2.4
12/10/2005	18:00	12/10/05 18:00	6.90	2.4
12/10/2005	18:15	12/10/05 18:15	6.87	2.5
12/10/2005	18:30	12/10/05 18:30	6.83	2.5
12/10/2005	18:45	12/10/05 18:45	6.80	2.5
12/10/2005	19:00	12/10/05 19:00	6.76	2.5
12/10/2005	19:15	12/10/05 19:15	6.73	2.5
12/10/2005	19:30	12/10/05 19:30	6.70	2.6
12/10/2005	19:45	12/10/05 19:45	6.67	2.6
12/10/2005	20:00	12/10/05 20:00	6.64	2.6
12/10/2005	20:15	12/10/05 20:15	6.61	2.6
12/10/2005	20:30	12/10/05 20:30	6.59	2.6
12/10/2005	20:45	12/10/05 20:45	6.56	2.6
12/10/2005	21:00	12/10/05 21:00	6.54	2.6
12/10/2005	21:15	12/10/05 21:15	6.52	2.6
12/10/2005	21:30	12/10/05 21:30	6.50	2.6
12/10/2005	21:45	12/10/05 21:45	6.48	2.6
12/10/2005	22:00	12/10/05 22:00	6.47	2.6
12/10/2005	22:15	12/10/05 22:15	6.46	2.6
12/10/2005	22:30	12/10/05 22:30	6.45	2.6
12/10/2005	22:45	12/10/05 22:45	6.45	2.6
12/10/2005	23:00	12/10/05 23:00	6.45	2.5
12/10/2005	23:15	12/10/05 23:15	6.45	2.5
12/10/2005	23:30	12/10/05 23:30	6.46	2.5
12/10/2005	23:45	12/10/05 23:45	6.48	2.5
12/11/2005	0:00	12/11/05 0:00	6.51	2.5
12/11/2005	0:15	12/11/05 0:15	6.54	2.5
12/11/2005	0:30	12/11/05 0:30	6.58	2.5
12/11/2005	0:45	12/11/05 0:45	6.61	2.5
12/11/2005	1:00	12/11/05 1:00	6.65	2.5
12/11/2005	1:15	12/11/05 1:15	6.67	2.5
12/11/2005	1:30	12/11/05 1:30	6.70	2.5
12/11/2005	1:45	12/11/05 1:45	6.72	2.4

12/11/2005	2:00	12/11/05 2:00	6.73	2.4
12/11/2005	2:15	12/11/05 2:15	6.73	2.4
12/11/2005	2:30	12/11/05 2:30	6.73	2.4
12/11/2005	2:45	12/11/05 2:45	6.73	2.4
12/11/2005	3:00	12/11/05 3:00	6.73	2.4
12/11/2005	3:15	12/11/05 3:15	6.72	2.4
12/11/2005	3:30	12/11/05 3:30	6.72	2.4
12/11/2005	3:45	12/11/05 3:45	6.71	2.3
12/11/2005	4:00	12/11/05 4:00	6.70	2.3
12/11/2005	4:15	12/11/05 4:15	6.68	2.3
12/11/2005	4:30	12/11/05 4:30	6.67	2.3
12/11/2005	4:45	12/11/05 4:45	6.65	2.3
12/11/2005	5:00	12/11/05 5:00	6.64	2.2
12/11/2005	5:15	12/11/05 5:15	6.62	2.2
12/11/2005	5:30	12/11/05 5:30	6.60	2.2
12/11/2005	5:45	12/11/05 5:45	6.58	2.2
12/11/2005	6:00	12/11/05 6:00	6.56	2.2
12/11/2005	6:15	12/11/05 6:15	6.54	2.2
12/11/2005	6:30	12/11/05 6:30	6.52	2.1
12/11/2005	6:45	12/11/05 6:45	6.50	2.1
12/11/2005	7:00	12/11/05 7:00	6.48	2.1
12/11/2005	7:15	12/11/05 7:15	6.47	2.1
12/11/2005	7:30	12/11/05 7:30	6.45	2.0
12/11/2005	7:45	12/11/05 7:45	6.43	2.0
12/11/2005	8:00	12/11/05 8:00	6.42	2.0
12/11/2005	8:15	12/11/05 8:15	6.41	2.0
12/11/2005	8:30	12/11/05 8:30	6.40	2.0
12/11/2005	8:45	12/11/05 8:45	6.38	2.0
12/11/2005	9:00	12/11/05 9:00	6.37	2.0
12/11/2005	9:15	12/11/05 9:15	6.37	1.9
12/11/2005	9:30	12/11/05 9:30	6.37	1.9
12/11/2005	9:45	12/11/05 9:45	6.38	1.9
12/11/2005	10:00	12/11/05 10:00	6.40	1.9
12/11/2005	10:15	12/11/05 10:15	6.44	1.9
12/11/2005	10:30	12/11/05 10:30	6.52	1.9
12/11/2005	10:45	12/11/05 10:45	6.63	2.0
12/11/2005	11:00	12/11/05 11:00	6.77	2.0
12/11/2005	11:15	12/11/05 11:15	6.95	2.0
12/11/2005	11:30	12/11/05 11:30	7.11	2.0
12/11/2005	11:45	12/11/05 11:45	7.25	2.0
12/11/2005	12:00	12/11/05 12:00	7.43	2.0
12/11/2005	12:15	12/11/05 12:15	7.55	2.0
12/11/2005	12:30	12/11/05 12:30	7.69	2.1
12/11/2005	12:45	12/11/05 12:45	7.77	2.1
12/11/2005	13:00	12/11/05 13:00	7.87	2.1
12/11/2005	13:15	12/11/05 13:15	7.95	2.1
12/11/2005	13:30	12/11/05 13:30	8.02	2.1
12/11/2005	13:45	12/11/05 13:45	8.07	2.1
12/11/2005	14:00	12/11/05 14:00	8.08	2.1
12/11/2005	14:15	12/11/05 14:15	8.05	2.2
12/11/2005	14:30	12/11/05 14:30	8.06	2.2

12/11/2005	14:45	12/11/05 14:45	8.03	2.2
12/11/2005	15:00	12/11/05 15:00	7.98	2.1
12/11/2005	15:15	12/11/05 15:15	7.95	2.1
12/11/2005	15:30	12/11/05 15:30	7.90	2.1
12/11/2005	15:45	12/11/05 15:45	7.86	2.1
12/11/2005	16:00	12/11/05 16:00	7.81	2.2
12/11/2005	16:15	12/11/05 16:15	7.77	2.2
12/11/2005	16:30	12/11/05 16:30	7.72	2.2
12/11/2005	16:45	12/11/05 16:45	7.67	2.2
12/11/2005	17:00	12/11/05 17:00	7.61	2.2
12/11/2005	17:15	12/11/05 17:15	7.55	2.2
12/11/2005	17:30	12/11/05 17:30	7.49	2.2
12/11/2005	17:45	12/11/05 17:45	7.44	2.2
12/11/2005	18:00	12/11/05 18:00	7.38	2.2
12/11/2005	18:15	12/11/05 18:15	7.32	2.2
12/11/2005	18:30	12/11/05 18:30	7.27	2.2
12/11/2005	18:45	12/11/05 18:45	7.21	2.2
12/11/2005	19:00	12/11/05 19:00	7.16	2.2
12/11/2005	19:15	12/11/05 19:15	7.10	2.3
12/11/2005	19:30	12/11/05 19:30	7.05	2.3
12/11/2005	19:45	12/11/05 19:45	7.01	2.3
12/11/2005	20:00	12/11/05 20:00	6.96	2.4
12/11/2005	20:15	12/11/05 20:15	6.92	2.4
12/11/2005	20:30	12/11/05 20:30	6.87	2.4
12/11/2005	20:45	12/11/05 20:45	6.84	2.4
12/11/2005	21:00	12/11/05 21:00	6.79	2.4
12/11/2005	21:15	12/11/05 21:15	6.76	2.5
12/11/2005	21:30	12/11/05 21:30	6.72	2.5
12/11/2005	21:45	12/11/05 21:45	6.69	2.5
12/11/2005	22:00	12/11/05 22:00	6.66	2.5
12/11/2005	22:15	12/11/05 22:15	6.63	2.5
12/11/2005	22:30	12/11/05 22:30	6.60	2.5
12/11/2005	22:45	12/11/05 22:45	6.58	2.5
12/11/2005	23:00	12/11/05 23:00	6.56	2.5
12/11/2005	23:15	12/11/05 23:15	6.54	2.5
12/11/2005	23:30	12/11/05 23:30	6.53	2.5
12/11/2005	23:45	12/11/05 23:45	6.52	2.5
12/12/2005	0:00	12/12/05 0:00	6.52	2.5
12/12/2005	0:15	12/12/05 0:15	6.53	2.5
12/12/2005	0:30	12/12/05 0:30	6.55	2.5
12/12/2005	0:45	12/12/05 0:45	6.59	2.5
12/12/2005	1:00	12/12/05 1:00	6.63	2.5
12/12/2005	1:15	12/12/05 1:15	6.68	2.5
12/12/2005	1:30	12/12/05 1:30	6.73	2.5
12/12/2005	1:45	12/12/05 1:45	6.79	2.4
12/12/2005	2:00	12/12/05 2:00	6.83	2.4
12/12/2005	2:15	12/12/05 2:15	6.87	2.4
12/12/2005	2:30	12/12/05 2:30	6.90	2.4
12/12/2005	2:45	12/12/05 2:45	6.93	2.4
12/12/2005	3:00	12/12/05 3:00	6.93	2.4
12/12/2005	3:15	12/12/05 3:15	6.94	2.4

12/12/2005	3:30	12/12/05 3:30	6.94	2.4
12/12/2005	3:45	12/12/05 3:45	6.93	2.4
12/12/2005	4:00	12/12/05 4:00	6.92	2.4
12/12/2005	4:15	12/12/05 4:15	6.91	2.4
12/12/2005	4:30	12/12/05 4:30	6.90	2.3
12/12/2005	4:45	12/12/05 4:45	6.89	2.3
12/12/2005	5:00	12/12/05 5:00	6.87	2.3
12/12/2005	5:15	12/12/05 5:15	6.85	2.3
12/12/2005	5:30	12/12/05 5:30	6.83	2.3
12/12/2005	5:45	12/12/05 5:45	6.81	2.3
12/12/2005	6:00	12/12/05 6:00	6.79	2.3
12/12/2005	6:15	12/12/05 6:15	6.77	2.3
12/12/2005	6:30	12/12/05 6:30	6.74	2.3
12/12/2005	6:45	12/12/05 6:45	6.71	2.3
12/12/2005	7:00	12/12/05 7:00	6.69	2.3
12/12/2005	7:15	12/12/05 7:15	6.66	2.3
12/12/2005	7:30	12/12/05 7:30	6.64	2.3
12/12/2005	7:45	12/12/05 7:45	6.61	2.3
12/12/2005	8:00	12/12/05 8:00	6.59	2.2
12/12/2005	8:15	12/12/05 8:15	6.57	2.2
12/12/2005	8:30	12/12/05 8:30	6.54	2.2
12/12/2005	8:45	12/12/05 8:45	6.52	2.2
12/12/2005	9:00	12/12/05 9:00	6.50	2.2
12/12/2005	9:15	12/12/05 9:15	6.48	2.2
12/12/2005	9:30	12/12/05 9:30	6.46	2.2
12/12/2005	9:45	12/12/05 9:45	6.45	2.2
12/12/2005	10:00	12/12/05 10:00	6.44	2.2
12/12/2005	10:15	12/12/05 10:15	6.44	2.2
12/12/2005	10:30	12/12/05 10:30	6.44	2.2
12/12/2005	10:45	12/12/05 10:45	6.46	2.2
12/12/2005	11:00	12/12/05 11:00	6.51	2.3
12/12/2005	11:15	12/12/05 11:15	6.60	2.3
12/12/2005	11:30	12/12/05 11:30	6.71	2.3
12/12/2005	11:45	12/12/05 11:45	6.87	2.3
12/12/2005	12:00	12/12/05 12:00	7.03	2.3
12/12/2005	12:15	12/12/05 12:15	7.20	2.3
12/12/2005	12:30	12/12/05 12:30	7.36	2.4
12/12/2005	12:45	12/12/05 12:45	7.52	2.4
12/12/2005	13:00	12/12/05 13:00	7.66	2.4
12/12/2005	13:15	12/12/05 13:15	7.78	2.4
12/12/2005	13:30	12/12/05 13:30	7.89	2.4
12/12/2005	13:45	12/12/05 13:45	7.97	2.4
12/12/2005	14:00	12/12/05 14:00	8.03	2.4
12/12/2005	14:15	12/12/05 14:15	8.09	2.4
12/12/2005	14:30	12/12/05 14:30	8.12	2.4
12/12/2005	14:45	12/12/05 14:45	8.13	2.4
12/12/2005	15:00	12/12/05 15:00	8.11	2.4
12/12/2005	15:15	12/12/05 15:15	8.07	2.4
12/12/2005	15:30	12/12/05 15:30	8.03	2.4
12/12/2005	15:45	12/12/05 15:45	7.99	2.4
12/12/2005	16:00	12/12/05 16:00	7.94	2.4

12/12/2005	16:15	12/12/05 16:15	7.90	2.4
12/12/2005	16:30	12/12/05 16:30	7.86	2.4
12/12/2005	16:45	12/12/05 16:45	7.80	2.4
12/12/2005	17:00	12/12/05 17:00	7.75	2.4
12/12/2005	17:15	12/12/05 17:15	7.70	2.4
12/12/2005	17:30	12/12/05 17:30	7.65	2.4
12/12/2005	17:45	12/12/05 17:45	7.59	2.4
12/12/2005	18:00	12/12/05 18:00	7.53	2.4
12/12/2005	18:15	12/12/05 18:15	7.48	2.5
12/12/2005	18:30	12/12/05 18:30	7.41	2.5
12/12/2005	18:45	12/12/05 18:45	7.35	2.5
12/12/2005	19:00	12/12/05 19:00	7.30	2.5
12/12/2005	19:15	12/12/05 19:15	7.24	2.5
12/12/2005	19:30	12/12/05 19:30	7.18	2.6
12/12/2005	19:45	12/12/05 19:45	7.12	2.6
12/12/2005	20:00	12/12/05 20:00	7.07	2.6
12/12/2005	20:15	12/12/05 20:15	7.02	2.6
12/12/2005	20:30	12/12/05 20:30	6.97	2.6
12/12/2005	20:45	12/12/05 20:45	6.92	2.6
12/12/2005	21:00	12/12/05 21:00	6.88	2.7
12/12/2005	21:15	12/12/05 21:15	6.83	2.7
12/12/2005	21:30	12/12/05 21:30	6.79	2.7
12/12/2005	21:45	12/12/05 21:45	6.75	2.7
12/12/2005	22:00	12/12/05 22:00	6.71	2.7
12/12/2005	22:15	12/12/05 22:15	6.67	2.7
12/12/2005	22:30	12/12/05 22:30	6.64	2.8
12/12/2005	22:45	12/12/05 22:45	6.60	2.8
12/12/2005	23:00	12/12/05 23:00	6.58	2.8
12/12/2005	23:15	12/12/05 23:15	6.55	2.8
12/12/2005	23:30	12/12/05 23:30	6.52	2.8
12/12/2005	23:45	12/12/05 23:45	6.50	2.8
12/13/2005	0:00	12/13/05 0:00	6.48	2.8
12/13/2005	0:15	12/13/05 0:15	6.46	2.8
12/13/2005	0:30	12/13/05 0:30	6.45	2.9
12/13/2005	0:45	12/13/05 0:45	6.45	2.9
12/13/2005	1:00	12/13/05 1:00	6.44	2.9
12/13/2005	1:15	12/13/05 1:15	6.45	2.9
12/13/2005	1:30	12/13/05 1:30	6.47	2.9
12/13/2005	1:45	12/13/05 1:45	6.50	2.9
12/13/2005	2:00	12/13/05 2:00	6.55	2.9
12/13/2005	2:15	12/13/05 2:15	6.61	2.9
12/13/2005	2:30	12/13/05 2:30	6.67	2.9
12/13/2005	2:45	12/13/05 2:45	6.73	2.9
12/13/2005	3:00	12/13/05 3:00	6.80	2.9
12/13/2005	3:15	12/13/05 3:15	6.85	3.0
12/13/2005	3:30	12/13/05 3:30	6.89	3.0
12/13/2005	3:45	12/13/05 3:45	6.92	3.0
12/13/2005	4:00	12/13/05 4:00	6.93	3.0
12/13/2005	4:15	12/13/05 4:15	6.94	3.0
12/13/2005	4:30	12/13/05 4:30	6.93	3.0
12/13/2005	4:45	12/13/05 4:45	6.93	3.0

12/13/2005	5:00	12/13/05 5:00	6.92	3.0
12/13/2005	5:15	12/13/05 5:15	6.91	3.0
12/13/2005	5:30	12/13/05 5:30	6.89	3.0
12/13/2005	5:45	12/13/05 5:45	6.88	3.0
12/13/2005	6:00	12/13/05 6:00	6.86	3.0
12/13/2005	6:15	12/13/05 6:15	6.84	3.0
12/13/2005	6:30	12/13/05 6:30	6.82	3.0
12/13/2005	6:45	12/13/05 6:45	6.81	3.0
12/13/2005	7:00	12/13/05 7:00	6.78	3.0
12/13/2005	7:15	12/13/05 7:15	6.76	3.0
12/13/2005	7:30	12/13/05 7:30	6.73	3.0
12/13/2005	7:45	12/13/05 7:45	6.71	3.0
12/13/2005	8:00	12/13/05 8:00	6.68	3.0
12/13/2005	8:15	12/13/05 8:15	6.65	3.0
12/13/2005	8:30	12/13/05 8:30	6.62	3.0
12/13/2005	8:45	12/13/05 8:45	6.60	3.0
12/13/2005	9:00	12/13/05 9:00	6.57	3.0
12/13/2005	9:15	12/13/05 9:15	6.55	3.0
12/13/2005	9:30	12/13/05 9:30	6.52	3.0
12/13/2005	9:45	12/13/05 9:45	6.50	3.0
12/13/2005	10:00	12/13/05 10:00	6.48	3.0
12/13/2005	10:15	12/13/05 10:15	6.47	3.0
12/13/2005	10:30	12/13/05 10:30	6.45	3.1
12/13/2005	10:45	12/13/05 10:45	6.44	3.1
12/13/2005	11:00	12/13/05 11:00	6.44	3.1
12/13/2005	11:15	12/13/05 11:15	6.44	3.1
12/13/2005	11:30	12/13/05 11:30	6.46	3.1
12/13/2005	11:45	12/13/05 11:45	6.50	3.2
12/13/2005	12:00	12/13/05 12:00	6.58	3.2
12/13/2005	12:15	12/13/05 12:15	6.70	3.2
12/13/2005	12:30	12/13/05 12:30	6.86	3.3
12/13/2005	12:45	12/13/05 12:45	7.04	3.3
12/13/2005	13:00	12/13/05 13:00	7.20	3.3
12/13/2005	13:15	12/13/05 13:15	7.35	3.3
12/13/2005	13:30	12/13/05 13:30	7.51	3.3
12/13/2005	13:45	12/13/05 13:45	7.65	3.3
12/13/2005	14:00	12/13/05 14:00	7.76	3.3
12/13/2005	14:15	12/13/05 14:15	7.84	3.3
12/13/2005	14:30	12/13/05 14:30	7.92	3.3
12/13/2005	14:45	12/13/05 14:45	7.98	3.3
12/13/2005	15:00	12/13/05 15:00	8.02	3.3
12/13/2005	15:15	12/13/05 15:15	8.03	3.2
12/13/2005	15:30	12/13/05 15:30	8.03	3.2
12/13/2005	15:45	12/13/05 15:45	8.00	3.2
12/13/2005	16:00	12/13/05 16:00	7.97	3.3
12/13/2005	16:15	12/13/05 16:15	7.93	3.3
12/13/2005	16:30	12/13/05 16:30	7.88	3.3
12/13/2005	16:45	12/13/05 16:45	7.83	3.3
12/13/2005	17:00	12/13/05 17:00	7.79	3.3
12/13/2005	17:15	12/13/05 17:15	7.75	3.3
12/13/2005	17:30	12/13/05 17:30	7.70	3.3

12/13/2005	17:45	12/13/05 17:45	7.65	3.3
12/13/2005	18:00	12/13/05 18:00	7.60	3.3
12/13/2005	18:15	12/13/05 18:15	7.55	3.3
12/13/2005	18:30	12/13/05 18:30	7.49	3.3
12/13/2005	18:45	12/13/05 18:45	7.43	3.3
12/13/2005	19:00	12/13/05 19:00	7.38	3.3
12/13/2005	19:15	12/13/05 19:15	7.32	3.3
12/13/2005	19:30	12/13/05 19:30	7.26	3.3
12/13/2005	19:45	12/13/05 19:45	7.20	3.3
12/13/2005	20:00	12/13/05 20:00	7.14	3.4
12/13/2005	20:15	12/13/05 20:15	7.09	3.4
12/13/2005	20:30	12/13/05 20:30	7.03	3.4
12/13/2005	20:45	12/13/05 20:45	6.98	3.4
12/13/2005	21:00	12/13/05 21:00	6.93	3.4
12/13/2005	21:15	12/13/05 21:15	6.89	3.4
12/13/2005	21:30	12/13/05 21:30	6.84	3.4
12/13/2005	21:45	12/13/05 21:45	6.79	3.5
12/13/2005	22:00	12/13/05 22:00	6.75	3.5
12/13/2005	22:15	12/13/05 22:15	6.71	3.5
12/13/2005	22:30	12/13/05 22:30	6.67	3.5
12/13/2005	22:45	12/13/05 22:45	6.63	3.5
12/13/2005	23:00	12/13/05 23:00	6.59	3.4
12/13/2005	23:15	12/13/05 23:15	6.56	3.4
12/13/2005	23:30	12/13/05 23:30	6.53	3.4
12/13/2005	23:45	12/13/05 23:45	6.50	3.4
12/14/2005	0:00	12/14/05 0:00	6.47	3.4
12/14/2005	0:15	12/14/05 0:15	6.44	3.3
12/14/2005	0:30	12/14/05 0:30	6.41	3.3
12/14/2005	0:45	12/14/05 0:45	6.38	3.3
12/14/2005	1:00	12/14/05 1:00	6.36	3.3
12/14/2005	1:15	12/14/05 1:15	6.34	3.3
12/14/2005	1:30	12/14/05 1:30	6.33	3.3
12/14/2005	1:45	12/14/05 1:45	6.32	3.3
12/14/2005	2:00	12/14/05 2:00	6.31	3.2
12/14/2005	2:15	12/14/05 2:15	6.32	3.2
12/14/2005	2:30	12/14/05 2:30	6.33	3.2
12/14/2005	2:45	12/14/05 2:45	6.35	3.2
12/14/2005	3:00	12/14/05 3:00	6.39	3.2
12/14/2005	3:15	12/14/05 3:15	6.44	3.2
12/14/2005	3:30	12/14/05 3:30	6.49	3.2
12/14/2005	3:45	12/14/05 3:45	6.55	3.1
12/14/2005	4:00	12/14/05 4:00	6.60	3.1
12/14/2005	4:15	12/14/05 4:15	6.65	3.1
12/14/2005	4:30	12/14/05 4:30	6.67	3.1
12/14/2005	4:45	12/14/05 4:45	6.69	3.1
12/14/2005	5:00	12/14/05 5:00	6.69	3.0
12/14/2005	5:15	12/14/05 5:15	6.69	3.0
12/14/2005	5:30	12/14/05 5:30	6.68	3.0
12/14/2005	5:45	12/14/05 5:45	6.66	3.0
12/14/2005	6:00	12/14/05 6:00	6.65	2.9
12/14/2005	6:15	12/14/05 6:15	6.63	2.9

12/14/2005	6:30	12/14/05 6:30	6.62	2.9
12/14/2005	6:45	12/14/05 6:45	6.60	2.9
12/14/2005	7:00	12/14/05 7:00	6.58	2.9
12/14/2005	7:15	12/14/05 7:15	6.56	2.8
12/14/2005	7:30	12/14/05 7:30	6.53	2.8
12/14/2005	7:45	12/14/05 7:45	6.50	2.8
12/14/2005	8:00	12/14/05 8:00	6.48	2.8
12/14/2005	8:15	12/14/05 8:15	6.45	2.7
12/14/2005	8:30	12/14/05 8:30	6.42	2.7
12/14/2005	8:45	12/14/05 8:45	6.39	2.7
12/14/2005	9:00	12/14/05 9:00	6.36	2.7
12/14/2005	9:15	12/14/05 9:15	6.33	2.7
12/14/2005	9:30	12/14/05 9:30	6.31	2.7
12/14/2005	9:45	12/14/05 9:45	6.28	2.7
12/14/2005	10:00	12/14/05 10:00	6.26	2.7
12/14/2005	10:15	12/14/05 10:15	6.24	2.7
12/14/2005	10:30	12/14/05 10:30	6.21	2.7
12/14/2005	10:45	12/14/05 10:45	6.20	2.7
12/14/2005	11:00	12/14/05 11:00	6.18	2.7
12/14/2005	11:15	12/14/05 11:15	6.17	2.7
12/14/2005	11:30	12/14/05 11:30	6.15	2.8
12/14/2005	11:45	12/14/05 11:45	6.14	2.8
12/14/2005	12:00	12/14/05 12:00	6.14	2.8
12/14/2005	12:15	12/14/05 12:15	6.16	2.8
12/14/2005	12:30	12/14/05 12:30	6.20	2.8
12/14/2005	12:45	12/14/05 12:45	6.32	2.8
12/14/2005	13:00	12/14/05 13:00	6.50	2.8
12/14/2005	13:15	12/14/05 13:15	6.72	2.8
12/14/2005	13:30	12/14/05 13:30	6.92	2.8
12/14/2005	13:45	12/14/05 13:45	7.12	2.8
12/14/2005	14:00	12/14/05 14:00	7.30	2.9
12/14/2005	14:15	12/14/05 14:15	7.48	2.9
12/14/2005	14:30	12/14/05 14:30	7.63	2.9
12/14/2005	14:45	12/14/05 14:45	7.73	2.9
12/14/2005	15:00	12/14/05 15:00	7.79	2.9
12/14/2005	15:15	12/14/05 15:15	7.83	2.9
12/14/2005	15:30	12/14/05 15:30	7.86	2.9
12/14/2005	15:45	12/14/05 15:45	7.88	2.8
12/14/2005	16:00	12/14/05 16:00	7.88	2.8
12/14/2005	16:15	12/14/05 16:15	7.85	2.8
12/14/2005	16:30	12/14/05 16:30	7.81	2.8
12/14/2005	16:45	12/14/05 16:45	7.76	2.8
12/14/2005	17:00	12/14/05 17:00	7.70	2.8
12/14/2005	17:15	12/14/05 17:15	7.64	2.8
12/14/2005	17:30	12/14/05 17:30	7.59	2.7
12/14/2005	17:45	12/14/05 17:45	7.55	2.7
12/14/2005	18:00	12/14/05 18:00	7.50	2.7
12/14/2005	18:15	12/14/05 18:15	7.45	2.7
12/14/2005	18:30	12/14/05 18:30	7.42	2.6
12/14/2005	18:45	12/14/05 18:45	7.37	2.6
12/14/2005	19:00	12/14/05 19:00	7.33	2.6

12/14/2005	19:15	12/14/05 19:15	7.29	2.6
12/14/2005	19:30	12/14/05 19:30	7.24	2.6
12/14/2005	19:45	12/14/05 19:45	7.20	2.6
12/14/2005	20:00	12/14/05 20:00	7.16	2.6
12/14/2005	20:15	12/14/05 20:15	7.11	2.6
12/14/2005	20:30	12/14/05 20:30	7.07	2.5
12/14/2005	20:45	12/14/05 20:45	7.02	2.5
12/14/2005	21:00	12/14/05 21:00	6.97	2.5
12/14/2005	21:15	12/14/05 21:15	6.93	2.5
12/14/2005	21:30	12/14/05 21:30	6.89	2.5
12/14/2005	21:45	12/14/05 21:45	6.84	2.5
12/14/2005	22:00	12/14/05 22:00	6.80	2.5
12/14/2005	22:15	12/14/05 22:15	6.75	2.5
12/14/2005	22:30	12/14/05 22:30	6.71	2.5
12/14/2005	22:45	12/14/05 22:45	6.67	2.5
12/14/2005	23:00	12/14/05 23:00	6.63	2.5
12/14/2005	23:15	12/14/05 23:15	6.59	2.5
12/14/2005	23:30	12/14/05 23:30	6.55	2.5
12/14/2005	23:45	12/14/05 23:45	6.51	2.4
12/15/2005	0:00	12/15/05 0:00	6.48	2.4
12/15/2005	0:15	12/15/05 0:15	6.44	2.4
12/15/2005	0:30	12/15/05 0:30	6.41	2.4
12/15/2005	0:45	12/15/05 0:45	6.38	2.4
12/15/2005	1:00	12/15/05 1:00	6.34	2.4
12/15/2005	1:15	12/15/05 1:15	6.32	2.3
12/15/2005	1:30	12/15/05 1:30	6.29	2.3
12/15/2005	1:45	12/15/05 1:45	6.26	2.3
12/15/2005	2:00	12/15/05 2:00	6.24	2.3
12/15/2005	2:15	12/15/05 2:15	6.23	2.3
12/15/2005	2:30	12/15/05 2:30	6.21	2.2
12/15/2005	2:45	12/15/05 2:45	6.21	2.2
12/15/2005	3:00	12/15/05 3:00	6.21	2.2
12/15/2005	3:15	12/15/05 3:15	6.23	2.2
12/15/2005	3:30	12/15/05 3:30	6.26	2.2
12/15/2005	3:45	12/15/05 3:45	6.32	2.2
12/15/2005	4:00	12/15/05 4:00	6.40	2.2
12/15/2005	4:15	12/15/05 4:15	6.48	2.1
12/15/2005	4:30	12/15/05 4:30	6.55	2.1
12/15/2005	4:45	12/15/05 4:45	6.62	2.1
12/15/2005	5:00	12/15/05 5:00	6.67	2.1
12/15/2005	5:15	12/15/05 5:15	6.71	2.1
12/15/2005	5:30	12/15/05 5:30	6.73	2.0
12/15/2005	5:45	12/15/05 5:45	6.74	2.0
12/15/2005	6:00	12/15/05 6:00	6.74	2.0
12/15/2005	6:15	12/15/05 6:15	6.72	2.0
12/15/2005	6:30	12/15/05 6:30	6.71	1.9
12/15/2005	6:45	12/15/05 6:45	6.69	1.9
12/15/2005	7:00	12/15/05 7:00	6.68	1.9
12/15/2005	7:15	12/15/05 7:15	6.66	1.9
12/15/2005	7:30	12/15/05 7:30	6.64	1.8
12/15/2005	7:45	12/15/05 7:45	6.62	1.8

12/15/2005	8:00	12/15/05 8:00	6.60	1.8
12/15/2005	8:15	12/15/05 8:15	6.58	1.8
12/15/2005	8:30	12/15/05 8:30	6.55	1.7
12/15/2005	8:45	12/15/05 8:45	6.52	1.7
12/15/2005	9:00	12/15/05 9:00	6.49	1.7
12/15/2005	9:15	12/15/05 9:15	6.46	1.7
12/15/2005	9:30	12/15/05 9:30	6.43	1.7
12/15/2005	9:45	12/15/05 9:45	6.40	1.7
12/15/2005	10:00	12/15/05 10:00	6.36	1.7
12/15/2005	10:15	12/15/05 10:15	6.33	1.7
12/15/2005	10:30	12/15/05 10:30	6.30	1.7
12/15/2005	10:45	12/15/05 10:45	6.28	1.7
12/15/2005	11:00	12/15/05 11:00	6.26	1.7
12/15/2005	11:15	12/15/05 11:15	6.24	1.7
12/15/2005	11:30	12/15/05 11:30	6.23	1.7
12/15/2005	11:45	12/15/05 11:45	6.22	1.7
12/15/2005	12:00	12/15/05 12:00	6.22	1.7
12/15/2005	12:15	12/15/05 12:15	6.24	1.7
12/15/2005	12:30	12/15/05 12:30	6.25	1.7
12/15/2005	12:45	12/15/05 12:45	6.29	1.7
12/15/2005	13:00	12/15/05 13:00	6.36	1.8
12/15/2005	13:15	12/15/05 13:15	6.47	1.8
12/15/2005	13:30	12/15/05 13:30	6.64	1.8
12/15/2005	13:45	12/15/05 13:45	6.83	1.8
12/15/2005	14:00	12/15/05 14:00	7.01	1.8
12/15/2005	14:15	12/15/05 14:15	7.20	1.8
12/15/2005	14:30	12/15/05 14:30	7.40	1.8
12/15/2005	14:45	12/15/05 14:45	7.58	1.9
12/15/2005	15:00	12/15/05 15:00	7.74	1.9
12/15/2005	15:15	12/15/05 15:15	7.88	1.9
12/15/2005	15:30	12/15/05 15:30	7.99	1.9
12/15/2005	15:45	12/15/05 15:45	8.06	1.9
12/15/2005	16:00	12/15/05 16:00	8.11	1.9
12/15/2005	16:15	12/15/05 16:15	8.15	1.9
12/15/2005	16:30	12/15/05 16:30	8.17	1.9
12/15/2005	16:45	12/15/05 16:45	8.16	1.8
12/15/2005	17:00	12/15/05 17:00	8.14	1.8
12/15/2005	17:15	12/15/05 17:15	8.10	1.8
12/15/2005	17:30	12/15/05 17:30	8.06	1.8
12/15/2005	17:45	12/15/05 17:45	8.02	1.7
12/15/2005	18:00	12/15/05 18:00	7.97	1.7
12/15/2005	18:15	12/15/05 18:15	7.93	1.7
12/15/2005	18:30	12/15/05 18:30	7.88	1.7
12/15/2005	18:45	12/15/05 18:45	7.83	1.6
12/15/2005	19:00	12/15/05 19:00	7.78	1.6
12/15/2005	19:15	12/15/05 19:15	7.72	1.6
12/15/2005	19:30	12/15/05 19:30	7.66	1.6
12/15/2005	19:45	12/15/05 19:45	7.60	1.5
12/15/2005	20:00	12/15/05 20:00	7.54	1.5
12/15/2005	20:15	12/15/05 20:15	7.47	1.5
12/15/2005	20:30	12/15/05 20:30	7.41	1.5

12/15/2005	20:45	12/15/05 20:45	7.34	1.5
12/15/2005	21:00	12/15/05 21:00	7.27	1.5
12/15/2005	21:15	12/15/05 21:15	7.21	1.5
12/15/2005	21:30	12/15/05 21:30	7.14	1.5
12/15/2005	21:45	12/15/05 21:45	7.08	1.5
12/15/2005	22:00	12/15/05 22:00	7.02	1.6
12/15/2005	22:15	12/15/05 22:15	6.96	1.6
12/15/2005	22:30	12/15/05 22:30	6.90	1.6
12/15/2005	22:45	12/15/05 22:45	6.84	1.6
12/15/2005	23:00	12/15/05 23:00	6.79	1.6
12/15/2005	23:15	12/15/05 23:15	6.74	1.6
12/15/2005	23:30	12/15/05 23:30	6.69	1.6
12/15/2005	23:45	12/15/05 23:45	6.64	1.5
12/16/2005	0:00	12/16/05 0:00	6.59	1.5
12/16/2005	0:15	12/16/05 0:15	6.55	1.5
12/16/2005	0:30	12/16/05 0:30	6.51	1.5
12/16/2005	0:45	12/16/05 0:45	6.47	1.5
12/16/2005	1:00	12/16/05 1:00	6.43	1.5
12/16/2005	1:15	12/16/05 1:15	6.39	1.5
12/16/2005	1:30	12/16/05 1:30	6.35	1.5
12/16/2005	1:45	12/16/05 1:45	6.33	1.4
12/16/2005	2:00	12/16/05 2:00	6.29	1.4
12/16/2005	2:15	12/16/05 2:15	6.27	1.4
12/16/2005	2:30	12/16/05 2:30	6.25	1.4
12/16/2005	2:45	12/16/05 2:45	6.23	1.4
12/16/2005	3:00	12/16/05 3:00	6.22	1.4
12/16/2005	3:15	12/16/05 3:15	6.22	1.4
12/16/2005	3:30	12/16/05 3:30	6.23	1.4
12/16/2005	3:45	12/16/05 3:45	6.27	1.4
12/16/2005	4:00	12/16/05 4:00	6.34	1.4
12/16/2005	4:15	12/16/05 4:15	6.45	1.4
12/16/2005	4:30	12/16/05 4:30	6.57	1.3
12/16/2005	4:45	12/16/05 4:45	6.70	1.3
12/16/2005	5:00	12/16/05 5:00	6.84	1.3
12/16/2005	5:15	12/16/05 5:15	6.94	1.3
12/16/2005	5:30	12/16/05 5:30	7.02	1.3
12/16/2005	5:45	12/16/05 5:45	7.07	1.3
12/16/2005	6:00	12/16/05 6:00	7.10	1.3
12/16/2005	6:15	12/16/05 6:15	7.12	1.3
12/16/2005	6:30	12/16/05 6:30	7.12	1.2
12/16/2005	6:45	12/16/05 6:45	7.13	1.2
12/16/2005	7:00	12/16/05 7:00	7.11	1.2
12/16/2005	7:15	12/16/05 7:15	7.10	1.2
12/16/2005	7:30	12/16/05 7:30	7.09	1.2
12/16/2005	7:45	12/16/05 7:45	7.08	1.1
12/16/2005	8:00	12/16/05 8:00	7.07	1.2
12/16/2005	8:15	12/16/05 8:15	7.04	1.1
12/16/2005	8:30	12/16/05 8:30	7.02	1.1
12/16/2005	8:45	12/16/05 8:45	7.00	1.1
12/16/2005	9:00	12/16/05 9:00	6.96	1.1
12/16/2005	9:15	12/16/05 9:15	6.93	1.1

12/16/2005	9:30	12/16/05 9:30	6.89	1.1
12/16/2005	9:45	12/16/05 9:45	6.85	1.1
12/16/2005	10:00	12/16/05 10:00	6.81	1.1
12/16/2005	10:15	12/16/05 10:15	6.77	1.1
12/16/2005	10:30	12/16/05 10:30	6.73	1.1
12/16/2005	10:45	12/16/05 10:45	6.70	1.1
12/16/2005	11:00	12/16/05 11:00	6.67	1.2
12/16/2005	11:15	12/16/05 11:15	6.64	1.2
12/16/2005	11:30	12/16/05 11:30	6.62	1.2
12/16/2005	11:45	12/16/05 11:45	6.61	1.2
12/16/2005	12:00	12/16/05 12:00	6.59	1.2
12/16/2005	12:15	12/16/05 12:15	6.58	1.2
12/16/2005	12:30	12/16/05 12:30	6.58	1.2
12/16/2005	12:45	12/16/05 12:45	6.57	1.2
12/16/2005	13:00	12/16/05 13:00	6.59	1.2
12/16/2005	13:15	12/16/05 13:15	6.60	1.2
12/16/2005	13:30	12/16/05 13:30	6.63	1.2
12/16/2005	13:45	12/16/05 13:45	6.68	1.2
12/16/2005	14:00	12/16/05 14:00	6.76	1.2
12/16/2005	14:15	12/16/05 14:15	6.90	1.2
12/16/2005	14:30	12/16/05 14:30	7.05	1.2
12/16/2005	14:45	12/16/05 14:45	7.23	1.3
12/16/2005	15:00	12/16/05 15:00	7.41	1.3
12/16/2005	15:15	12/16/05 15:15	7.61	1.2
12/16/2005	15:30	12/16/05 15:30	7.81	1.2
12/16/2005	15:45	12/16/05 15:45	8.00	1.2
12/16/2005	16:00	12/16/05 16:00	8.15	1.2
12/16/2005	16:15	12/16/05 16:15	8.26	1.1
12/16/2005	16:30	12/16/05 16:30	8.34	1.1
12/16/2005	16:45	12/16/05 16:45	8.38	1.1
12/16/2005	17:00	12/16/05 17:00	8.39	1.1
12/16/2005	17:15	12/16/05 17:15	8.38	1.1
12/16/2005	17:30	12/16/05 17:30	8.35	1.1
12/16/2005	17:45	12/16/05 17:45	8.31	1.1
12/16/2005	18:00	12/16/05 18:00	8.26	1.1
12/16/2005	18:15	12/16/05 18:15	8.21	1.1
12/16/2005	18:30	12/16/05 18:30	8.16	1.1
12/16/2005	18:45	12/16/05 18:45	8.11	1.1
12/16/2005	19:00	12/16/05 19:00	8.06	1.1
12/16/2005	19:15	12/16/05 19:15	8.01	1.1
12/16/2005	19:30	12/16/05 19:30	7.96	1.0
12/16/2005	19:45	12/16/05 19:45	7.90	1.0
12/16/2005	20:00	12/16/05 20:00	7.85	1.0
12/16/2005	20:15	12/16/05 20:15	7.77	1.0
12/16/2005	20:30	12/16/05 20:30	7.72	1.0
12/16/2005	20:45	12/16/05 20:45	7.65	1.0
12/16/2005	21:00	12/16/05 21:00	7.59	1.0
12/16/2005	21:15	12/16/05 21:15	7.50	1.0
12/16/2005	21:30	12/16/05 21:30	7.43	1.0
12/16/2005	21:45	12/16/05 21:45	7.36	1.0
12/16/2005	22:00	12/16/05 22:00	7.28	1.0

12/16/2005	22:15	12/16/05 22:15	7.22	1.0
12/16/2005	22:30	12/16/05 22:30	7.15	1.1
12/16/2005	22:45	12/16/05 22:45	7.08	1.1
12/16/2005	23:00	12/16/05 23:00	7.02	1.1
12/16/2005	23:15	12/16/05 23:15	6.95	1.1
12/16/2005	23:30	12/16/05 23:30	6.90	1.1
12/16/2005	23:45	12/16/05 23:45	6.84	1.1
12/17/2005	0:00	12/17/05 0:00	6.79	1.1
12/17/2005	0:15	12/17/05 0:15	6.74	1.1
12/17/2005	0:30	12/17/05 0:30	6.69	1.1
12/17/2005	0:45	12/17/05 0:45	6.64	1.1
12/17/2005	1:00	12/17/05 1:00	6.60	1.0
12/17/2005	1:15	12/17/05 1:15	6.55	1.0
12/17/2005	1:30	12/17/05 1:30	6.51	1.0
12/17/2005	1:45	12/17/05 1:45	6.47	1.0
12/17/2005	2:00	12/17/05 2:00	6.43	0.9
12/17/2005	2:15	12/17/05 2:15	6.39	0.9
12/17/2005	2:30	12/17/05 2:30	6.35	0.9
12/17/2005	2:45	12/17/05 2:45	6.33	0.9
12/17/2005	3:00	12/17/05 3:00	6.29	0.9
12/17/2005	3:15	12/17/05 3:15	6.28	0.9
12/17/2005	3:30	12/17/05 3:30	6.27	0.9
12/17/2005	3:45	12/17/05 3:45	6.26	0.9
12/17/2005	4:00	12/17/05 4:00	6.27	0.9
12/17/2005	4:15	12/17/05 4:15	6.30	0.9
12/17/2005	4:30	12/17/05 4:30	6.36	0.9
12/17/2005	4:45	12/17/05 4:45	6.44	0.9
12/17/2005	5:00	12/17/05 5:00	6.58	0.8
12/17/2005	5:15	12/17/05 5:15	6.70	0.8
12/17/2005	5:30	12/17/05 5:30	6.83	0.8
12/17/2005	5:45	12/17/05 5:45	6.96	0.8
12/17/2005	6:00	12/17/05 6:00	7.03	0.8
12/17/2005	6:15	12/17/05 6:15	7.11	0.8
12/17/2005	6:30	12/17/05 6:30	7.14	0.8
12/17/2005	6:45	12/17/05 6:45	7.15	0.8
12/17/2005	7:00	12/17/05 7:00	7.14	0.7
12/17/2005	7:15	12/17/05 7:15	7.15	0.7
12/17/2005	7:30	12/17/05 7:30	7.13	0.7
12/17/2005	7:45	12/17/05 7:45	7.11	0.7
12/17/2005	8:00	12/17/05 8:00	7.10	0.7
12/17/2005	8:15	12/17/05 8:15	7.08	0.7
12/17/2005	8:30	12/17/05 8:30	7.06	0.7
12/17/2005	8:45	12/17/05 8:45	7.03	0.7
12/17/2005	9:00	12/17/05 9:00	7.01	0.7
12/17/2005	9:15	12/17/05 9:15	6.97	0.7
12/17/2005	9:30	12/17/05 9:30	6.94	0.7
12/17/2005	9:45	12/17/05 9:45	6.90	0.7
12/17/2005	10:00	12/17/05 10:00	6.87	0.7
12/17/2005	10:15	12/17/05 10:15	6.82	0.7
12/17/2005	10:30	12/17/05 10:30	6.79	0.7
12/17/2005	10:45	12/17/05 10:45	6.75	0.7

12/17/2005	11:00	12/17/05 11:00	6.73	0.7
12/17/2005	11:15	12/17/05 11:15	6.71	0.7
12/17/2005	11:30	12/17/05 11:30	6.70	0.7
12/17/2005	11:45	12/17/05 11:45	6.67	0.7
12/17/2005	12:00	12/17/05 12:00	6.65	0.7
12/17/2005	12:15	12/17/05 12:15	6.63	0.8
12/17/2005	12:30	12/17/05 12:30	6.61	0.8
12/17/2005	12:45	12/17/05 12:45	6.60	0.8
12/17/2005	13:00	12/17/05 13:00	6.57	0.8
12/17/2005	13:15	12/17/05 13:15	6.56	0.8
12/17/2005	13:30	12/17/05 13:30	6.55	0.8
12/17/2005	13:45	12/17/05 13:45	6.53	0.8
12/17/2005	14:00	12/17/05 14:00	6.54	0.8
12/17/2005	14:15	12/17/05 14:15	6.55	0.8
12/17/2005	14:30	12/17/05 14:30	6.59	0.9
12/17/2005	14:45	12/17/05 14:45	6.64	0.9
12/17/2005	15:00	12/17/05 15:00	6.74	0.9
12/17/2005	15:15	12/17/05 15:15	6.87	0.8
12/17/2005	15:30	12/17/05 15:30	7.04	0.8
12/17/2005	15:45	12/17/05 15:45	7.20	0.8
12/17/2005	16:00	12/17/05 16:00	7.33	0.8
12/17/2005	16:15	12/17/05 16:15	7.50	0.8
12/17/2005	16:30	12/17/05 16:30	7.64	0.8
12/17/2005	16:45	12/17/05 16:45	7.73	0.7
12/17/2005	17:00	12/17/05 17:00	7.82	0.7
12/17/2005	17:15	12/17/05 17:15	7.85	0.7
12/17/2005	17:30	12/17/05 17:30	7.86	0.7
12/17/2005	17:45	12/17/05 17:45	7.87	0.7
12/17/2005	18:00	12/17/05 18:00	7.84	0.7
12/17/2005	18:15	12/17/05 18:15	7.82	0.7
12/17/2005	18:30	12/17/05 18:30	7.79	0.6
12/17/2005	18:45	12/17/05 18:45	7.75	0.6
12/17/2005	19:00	12/17/05 19:00	7.72	0.6
12/17/2005	19:15	12/17/05 19:15	7.68	0.6
12/17/2005	19:30	12/17/05 19:30	7.64	0.6
12/17/2005	19:45	12/17/05 19:45	7.61	0.6
12/17/2005	20:00	12/17/05 20:00	7.56	0.6
12/17/2005	20:15	12/17/05 20:15	7.52	0.6
12/17/2005	20:30	12/17/05 20:30	7.47	0.6
12/17/2005	20:45	12/17/05 20:45	7.42	0.6
12/17/2005	21:00	12/17/05 21:00	7.36	0.6
12/17/2005	21:15	12/17/05 21:15	7.30	0.6
12/17/2005	21:30	12/17/05 21:30	7.23	0.6
12/17/2005	21:45	12/17/05 21:45	7.17	0.6
12/17/2005	22:00	12/17/05 22:00	7.10	0.6
12/17/2005	22:15	12/17/05 22:15	7.04	0.6
12/17/2005	22:30	12/17/05 22:30	6.98	0.6
12/17/2005	22:45	12/17/05 22:45	6.92	0.7
12/17/2005	23:00	12/17/05 23:00	6.85	0.7
12/17/2005	23:15	12/17/05 23:15	6.80	0.7
12/17/2005	23:30	12/17/05 23:30	6.74	0.7

12/17/2005	23:45	12/17/05 23:45	6.69	0.7
12/18/2005	0:00	12/18/05 0:00	6.63	0.7
12/18/2005	0:15	12/18/05 0:15	6.58	0.7
12/18/2005	0:30	12/18/05 0:30	6.52	0.7
12/18/2005	0:45	12/18/05 0:45	6.47	0.7
12/18/2005	1:00	12/18/05 1:00	6.42	0.7
12/18/2005	1:15	12/18/05 1:15	6.38	0.7
12/18/2005	1:30	12/18/05 1:30	6.35	0.6
12/18/2005	1:45	12/18/05 1:45	6.31	0.6
12/18/2005	2:00	12/18/05 2:00	6.26	0.6
12/18/2005	2:15	12/18/05 2:15	6.21	0.6
12/18/2005	2:30	12/18/05 2:30	6.18	0.5
12/18/2005	2:45	12/18/05 2:45	6.15	0.5
12/18/2005	3:00	12/18/05 3:00	6.12	0.5
12/18/2005	3:15	12/18/05 3:15	6.09	0.5
12/18/2005	3:30	12/18/05 3:30	6.06	0.5
12/18/2005	3:45	12/18/05 3:45	6.04	0.5
12/18/2005	4:00	12/18/05 4:00	6.02	0.5
12/18/2005	4:15	12/18/05 4:15	6.01	0.5
12/18/2005	4:30	12/18/05 4:30	6.00	0.4
12/18/2005	4:45	12/18/05 4:45	6.00	0.4
12/18/2005	5:00	12/18/05 5:00	6.01	0.4
12/18/2005	5:15	12/18/05 5:15	6.04	0.4
12/18/2005	5:30	12/18/05 5:30	6.09	0.4
12/18/2005	5:45	12/18/05 5:45	6.17	0.3
12/18/2005	6:00	12/18/05 6:00	6.27	0.3
12/18/2005	6:15	12/18/05 6:15	6.38	0.3
12/18/2005	6:30	12/18/05 6:30	6.46	0.3
12/18/2005	6:45	12/18/05 6:45	6.56	0.3
12/18/2005	7:00	12/18/05 7:00	6.60	0.3
12/18/2005	7:15	12/18/05 7:15	6.65	0.2
12/18/2005	7:30	12/18/05 7:30	6.66	0.2
12/18/2005	7:45	12/18/05 7:45	6.68	0.2
12/18/2005	8:00	12/18/05 8:00	6.69	0.2
12/18/2005	8:15	12/18/05 8:15	6.70	0.2
12/18/2005	8:30	12/18/05 8:30	6.68	0.1
12/18/2005	8:45	12/18/05 8:45	6.68	0.1
12/18/2005	9:00	12/18/05 9:00	6.66	0.1
12/18/2005	9:15	12/18/05 9:15	6.65	0.1
12/18/2005	9:30	12/18/05 9:30	6.64	0.1
12/18/2005	9:45	12/18/05 9:45	6.62	0.1
12/18/2005	10:00	12/18/05 10:00	6.60	0.2
12/18/2005	10:15	12/18/05 10:15	6.57	0.2
12/18/2005	10:30	12/18/05 10:30	6.55	0.2
12/18/2005	10:45	12/18/05 10:45	6.52	0.2
12/18/2005	11:00	12/18/05 11:00	6.49	0.2
12/18/2005	11:15	12/18/05 11:15	6.48	0.2
12/18/2005	11:30	12/18/05 11:30	6.46	0.2
12/18/2005	11:45	12/18/05 11:45	6.46	0.3
12/18/2005	12:00	12/18/05 12:00	6.45	0.3
12/18/2005	12:15	12/18/05 12:15	6.44	0.3

12/18/2005	12:30	12/18/05 12:30	6.42	0.3
12/18/2005	12:45	12/18/05 12:45	6.42	0.3
12/18/2005	13:00	12/18/05 13:00	6.40	0.3
12/18/2005	13:15	12/18/05 13:15	6.38	0.3
12/18/2005	13:30	12/18/05 13:30	6.37	0.3
12/18/2005	13:45	12/18/05 13:45	6.36	0.3
12/18/2005	14:00	12/18/05 14:00	6.35	0.4
12/18/2005	14:15	12/18/05 14:15	6.34	0.4
12/18/2005	14:30	12/18/05 14:30	6.32	0.4
12/18/2005	14:45	12/18/05 14:45	6.33	0.4
12/18/2005	15:00	12/18/05 15:00	6.32	0.4
12/18/2005	15:15	12/18/05 15:15	6.32	0.4
12/18/2005	15:30	12/18/05 15:30	6.35	0.3
12/18/2005	15:45	12/18/05 15:45	6.39	0.3
12/18/2005	16:00	12/18/05 16:00	6.47	0.3
12/18/2005	16:15	12/18/05 16:15	6.59	0.3
12/18/2005	16:30	12/18/05 16:30	6.72	0.2
12/18/2005	16:45	12/18/05 16:45	6.86	0.2
12/18/2005	17:00	12/18/05 17:00	6.99	0.2
12/18/2005	17:15	12/18/05 17:15	7.12	0.2
12/18/2005	17:30	12/18/05 17:30	7.21	0.2
12/18/2005	17:45	12/18/05 17:45	7.29	0.2
12/18/2005	18:00	12/18/05 18:00	7.33	0.2
12/18/2005	18:15	12/18/05 18:15	7.34	0.2
12/18/2005	18:30	12/18/05 18:30	7.33	0.2
12/18/2005	18:45	12/18/05 18:45	7.32	0.2
12/18/2005	19:00	12/18/05 19:00	7.30	0.2
12/18/2005	19:15	12/18/05 19:15	7.27	0.2
12/18/2005	19:30	12/18/05 19:30	7.26	0.2
12/18/2005	19:45	12/18/05 19:45	7.23	0.2
12/18/2005	20:00	12/18/05 20:00	7.21	0.2
12/18/2005	20:15	12/18/05 20:15	7.18	0.2
12/18/2005	20:30	12/18/05 20:30	7.15	0.2
12/18/2005	20:45	12/18/05 20:45	7.13	0.2
12/18/2005	21:00	12/18/05 21:00	7.09	0.2
12/18/2005	21:15	12/18/05 21:15	7.05	0.2
12/18/2005	21:30	12/18/05 21:30	7.01	0.2
12/18/2005	21:45	12/18/05 21:45	6.97	0.2
12/18/2005	22:00	12/18/05 22:00	6.92	0.2
12/18/2005	22:15	12/18/05 22:15	6.86	0.3
12/18/2005	22:30	12/18/05 22:30	6.81	0.3
12/18/2005	22:45	12/18/05 22:45	6.75	0.3
12/18/2005	23:00	12/18/05 23:00	6.70	0.3
12/18/2005	23:15	12/18/05 23:15	6.65	0.4
12/18/2005	23:30	12/18/05 23:30	6.60	0.4
12/18/2005	23:45	12/18/05 23:45	6.55	0.4
12/19/2005	0:00	12/19/05 0:00	6.51	0.4
12/19/2005	0:15	12/19/05 0:15	6.46	0.4
12/19/2005	0:30	12/19/05 0:30	6.42	0.4
12/19/2005	0:45	12/19/05 0:45	6.37	0.4
12/19/2005	1:00	12/19/05 1:00	6.32	0.4

12/19/2005	1:15	12/19/05 1:15	6.28	0.4
12/19/2005	1:30	12/19/05 1:30	6.25	0.4
12/19/2005	1:45	12/19/05 1:45	6.21	0.4
12/19/2005	2:00	12/19/05 2:00	6.18	0.4
12/19/2005	2:15	12/19/05 2:15	6.14	0.4
12/19/2005	2:30	12/19/05 2:30	6.11	0.4
12/19/2005	2:45	12/19/05 2:45	6.09	0.4
12/19/2005	3:00	12/19/05 3:00	6.06	0.4
12/19/2005	3:15	12/19/05 3:15	6.03	0.5
12/19/2005	3:30	12/19/05 3:30	6.00	0.5
12/19/2005	3:45	12/19/05 3:45	5.98	0.5
12/19/2005	4:00	12/19/05 4:00	5.96	0.5
12/19/2005	4:15	12/19/05 4:15	5.95	0.5
12/19/2005	4:30	12/19/05 4:30	5.92	0.5
12/19/2005	4:45	12/19/05 4:45	5.91	0.6
12/19/2005	5:00	12/19/05 5:00	5.90	0.6
12/19/2005	5:15	12/19/05 5:15	5.90	0.6
12/19/2005	5:30	12/19/05 5:30	5.92	0.6
12/19/2005	5:45	12/19/05 5:45	5.95	0.6
12/19/2005	6:00	12/19/05 6:00	6.01	0.7
12/19/2005	6:15	12/19/05 6:15	6.08	0.7
12/19/2005	6:30	12/19/05 6:30	6.17	0.7
12/19/2005	6:45	12/19/05 6:45	6.27	0.7
12/19/2005	7:00	12/19/05 7:00	6.37	0.7
12/19/2005	7:15	12/19/05 7:15	6.46	0.7
12/19/2005	7:30	12/19/05 7:30	6.53	0.7
12/19/2005	7:45	12/19/05 7:45	6.59	0.8
12/19/2005	8:00	12/19/05 8:00	6.62	0.8
12/19/2005	8:15	12/19/05 8:15	6.66	0.8
12/19/2005	8:30	12/19/05 8:30	6.67	0.8
12/19/2005	8:45	12/19/05 8:45	6.68	0.8
12/19/2005	9:00	12/19/05 9:00	6.68	0.8
12/19/2005	9:15	12/19/05 9:15	6.68	0.8
12/19/2005	9:30	12/19/05 9:30	6.67	0.8
12/19/2005	9:45	12/19/05 9:45	6.66	0.8
12/19/2005	10:00	12/19/05 10:00	6.65	0.8
12/19/2005	10:15	12/19/05 10:15	6.64	0.8
12/19/2005	10:30	12/19/05 10:30	6.63	0.9
12/19/2005	10:45	12/19/05 10:45	6.63	0.9
12/19/2005	11:00	12/19/05 11:00	6.62	0.9
12/19/2005	11:15	12/19/05 11:15	6.63	1.0
12/19/2005	11:30	12/19/05 11:30	6.62	1.0
12/19/2005	11:45	12/19/05 11:45	6.62	1.0
12/19/2005	12:00	12/19/05 12:00	6.61	1.0
12/19/2005	12:15	12/19/05 12:15	6.61	1.1
12/19/2005	12:30	12/19/05 12:30	6.60	1.1
12/19/2005	12:45	12/19/05 12:45	6.58	1.1
12/19/2005	13:00	12/19/05 13:00	6.57	1.1
12/19/2005	13:15	12/19/05 13:15	6.55	1.1
12/19/2005	13:30	12/19/05 13:30	6.54	1.1
12/19/2005	13:45	12/19/05 13:45	6.52	1.1

12/19/2005	14:00	12/19/05 14:00	6.50	1.1
12/19/2005	14:15	12/19/05 14:15	6.49	1.1
12/19/2005	14:30	12/19/05 14:30	6.47	1.1
12/19/2005	14:45	12/19/05 14:45	6.47	1.2
12/19/2005	15:00	12/19/05 15:00	6.46	1.2
12/19/2005	15:15	12/19/05 15:15	6.46	1.2
12/19/2005	15:30	12/19/05 15:30	6.47	1.2
12/19/2005	15:45	12/19/05 15:45	6.50	1.2
12/19/2005	16:00	12/19/05 16:00	6.54	1.2
12/19/2005	16:15	12/19/05 16:15	6.62	1.2
12/19/2005	16:30	12/19/05 16:30	6.73	1.2
12/19/2005	16:45	12/19/05 16:45	6.87	1.2
12/19/2005	17:00	12/19/05 17:00	7.02	1.2
12/19/2005	17:15	12/19/05 17:15	7.16	1.2
12/19/2005	17:30	12/19/05 17:30	7.31	1.2
12/19/2005	17:45	12/19/05 17:45	7.43	1.2
12/19/2005	18:00	12/19/05 18:00	7.55	1.2
12/19/2005	18:15	12/19/05 18:15	7.61	1.2
12/19/2005	18:30	12/19/05 18:30	7.65	1.2
12/19/2005	18:45	12/19/05 18:45	7.66	1.3
12/19/2005	19:00	12/19/05 19:00	7.66	1.3
12/19/2005	19:15	12/19/05 19:15	7.66	1.3
12/19/2005	19:30	12/19/05 19:30	7.65	1.3
12/19/2005	19:45	12/19/05 19:45	7.64	1.3
12/19/2005	20:00	12/19/05 20:00	7.62	1.3
12/19/2005	20:15	12/19/05 20:15	7.60	1.3
12/19/2005	20:30	12/19/05 20:30	7.57	1.3
12/19/2005	20:45	12/19/05 20:45	7.54	1.3
12/19/2005	21:00	12/19/05 21:00	7.50	1.3
12/19/2005	21:15	12/19/05 21:15	7.47	1.3
12/19/2005	21:30	12/19/05 21:30	7.43	1.4
12/19/2005	21:45	12/19/05 21:45	7.38	1.4
12/19/2005	22:00	12/19/05 22:00	7.33	1.4
12/19/2005	22:15	12/19/05 22:15	7.28	1.4
12/19/2005	22:30	12/19/05 22:30	7.21	1.5
12/19/2005	22:45	12/19/05 22:45	7.16	1.5
12/19/2005	23:00	12/19/05 23:00	7.11	1.5
12/19/2005	23:15	12/19/05 23:15	7.05	1.5
12/19/2005	23:30	12/19/05 23:30	6.99	1.5
12/19/2005	23:45	12/19/05 23:45	6.94	1.5
12/20/2005	0:00	12/20/05 0:00	6.88	1.5
12/20/2005	0:15	12/20/05 0:15	6.83	1.5
12/20/2005	0:30	12/20/05 0:30	6.77	1.6
12/20/2005	0:45	12/20/05 0:45	6.72	1.6
12/20/2005	1:00	12/20/05 1:00	6.67	1.6
12/20/2005	1:15	12/20/05 1:15	6.62	1.6
12/20/2005	1:30	12/20/05 1:30	6.58	1.6
12/20/2005	1:45	12/20/05 1:45	6.53	1.6
12/20/2005	2:00	12/20/05 2:00	6.48	1.6
12/20/2005	2:15	12/20/05 2:15	6.44	1.6
12/20/2005	2:30	12/20/05 2:30	6.40	1.7

12/20/2005	2:45	12/20/05 2:45	6.36	1.7
12/20/2005	3:00	12/20/05 3:00	6.32	1.7
12/20/2005	3:15	12/20/05 3:15	6.29	1.7
12/20/2005	3:30	12/20/05 3:30	6.25	1.7
12/20/2005	3:45	12/20/05 3:45	6.22	1.8
12/20/2005	4:00	12/20/05 4:00	6.19	1.8
12/20/2005	4:15	12/20/05 4:15	6.16	1.8
12/20/2005	4:30	12/20/05 4:30	6.14	1.8
12/20/2005	4:45	12/20/05 4:45	6.12	1.8
12/20/2005	5:00	12/20/05 5:00	6.10	1.8
12/20/2005	5:15	12/20/05 5:15	6.08	1.8
12/20/2005	5:30	12/20/05 5:30	6.07	1.9
12/20/2005	5:45	12/20/05 5:45	6.07	1.9
12/20/2005	6:00	12/20/05 6:00	6.08	1.9
12/20/2005	6:15	12/20/05 6:15	6.11	1.9
12/20/2005	6:30	12/20/05 6:30	6.15	1.9
12/20/2005	6:45	12/20/05 6:45	6.23	1.9
12/20/2005	7:00	12/20/05 7:00	6.31	1.9
12/20/2005	7:15	12/20/05 7:15	6.40	1.9
12/20/2005	7:30	12/20/05 7:30	6.50	2.0
12/20/2005	7:45	12/20/05 7:45	6.57	2.0
12/20/2005	8:00	12/20/05 8:00	6.63	2.0
12/20/2005	8:15	12/20/05 8:15	6.70	2.0
12/20/2005	8:30	12/20/05 8:30	6.74	2.0
12/20/2005	8:45	12/20/05 8:45	6.76	2.0
12/20/2005	9:00	12/20/05 9:00	6.77	2.0
12/20/2005	9:15	12/20/05 9:15	6.77	2.0
12/20/2005	9:30	12/20/05 9:30	6.76	2.0
12/20/2005	9:45	12/20/05 9:45	6.76	2.0
12/20/2005	10:00	12/20/05 10:00	6.74	2.1
12/20/2005	10:15	12/20/05 10:15	6.74	2.1
12/20/2005	10:30	12/20/05 10:30	6.73	2.1
12/20/2005	10:45	12/20/05 10:45	6.73	2.2
12/20/2005	11:00	12/20/05 11:00	6.73	2.2
12/20/2005	11:15	12/20/05 11:15	6.74	2.2
12/20/2005	11:30	12/20/05 11:30	6.74	2.2
12/20/2005	11:45	12/20/05 11:45	6.75	2.3
12/20/2005	12:00	12/20/05 12:00	6.74	2.3
12/20/2005	12:15	12/20/05 12:15	6.74	2.3
12/20/2005	12:30	12/20/05 12:30	6.73	2.3
12/20/2005	12:45	12/20/05 12:45	6.72	2.4
12/20/2005	13:00	12/20/05 13:00	6.70	2.4
12/20/2005	13:15	12/20/05 13:15	6.68	2.4
12/20/2005	13:30	12/20/05 13:30	6.67	2.4
12/20/2005	13:45	12/20/05 13:45	6.65	2.5
12/20/2005	14:00	12/20/05 14:00	6.62	2.5
12/20/2005	14:15	12/20/05 14:15	6.61	2.5
12/20/2005	14:30	12/20/05 14:30	6.59	2.5
12/20/2005	14:45	12/20/05 14:45	6.57	2.5
12/20/2005	15:00	12/20/05 15:00	6.56	2.5
12/20/2005	15:15	12/20/05 15:15	6.56	2.6

12/20/2005	15:30	12/20/05 15:30	6.55	2.6
12/20/2005	15:45	12/20/05 15:45	6.55	2.6
12/20/2005	16:00	12/20/05 16:00	6.55	2.6
12/20/2005	16:15	12/20/05 16:15	6.57	2.6
12/20/2005	16:30	12/20/05 16:30	6.61	2.6
12/20/2005	16:45	12/20/05 16:45	6.67	2.6
12/20/2005	17:00	12/20/05 17:00	6.76	2.6
12/20/2005	17:15	12/20/05 17:15	6.85	2.6
12/20/2005	17:30	12/20/05 17:30	6.98	2.7
12/20/2005	17:45	12/20/05 17:45	7.11	2.7
12/20/2005	18:00	12/20/05 18:00	7.23	2.7
12/20/2005	18:15	12/20/05 18:15	7.37	2.7
12/20/2005	18:30	12/20/05 18:30	7.50	2.7
12/20/2005	18:45	12/20/05 18:45	7.59	2.7
12/20/2005	19:00	12/20/05 19:00	7.65	2.7
12/20/2005	19:15	12/20/05 19:15	7.68	2.7
12/20/2005	19:30	12/20/05 19:30	7.69	2.7
12/20/2005	19:45	12/20/05 19:45	7.69	2.7
12/20/2005	20:00	12/20/05 20:00	7.68	2.7
12/20/2005	20:15	12/20/05 20:15	7.66	2.7
12/20/2005	20:30	12/20/05 20:30	7.64	2.7
12/20/2005	20:45	12/20/05 20:45	7.62	2.8
12/20/2005	21:00	12/20/05 21:00	7.60	2.8
12/20/2005	21:15	12/20/05 21:15	7.57	2.8
12/20/2005	21:30	12/20/05 21:30	7.54	2.8
12/20/2005	21:45	12/20/05 21:45	7.51	2.9
12/20/2005	22:00	12/20/05 22:00	7.48	2.9
12/20/2005	22:15	12/20/05 22:15	7.44	2.9
12/20/2005	22:30	12/20/05 22:30	7.40	2.9
12/20/2005	22:45	12/20/05 22:45	7.36	3.0
12/20/2005	23:00	12/20/05 23:00	7.31	3.0
12/20/2005	23:15	12/20/05 23:15	7.26	3.0
12/20/2005	23:30	12/20/05 23:30	7.21	3.0
12/20/2005	23:45	12/20/05 23:45	7.15	3.0
12/21/2005	0:00	12/21/05 0:00	7.10	3.0
12/21/2005	0:15	12/21/05 0:15	7.05	3.0
12/21/2005	0:30	12/21/05 0:30	7.00	3.1
12/21/2005	0:45	12/21/05 0:45	6.95	3.1
12/21/2005	1:00	12/21/05 1:00	6.91	3.1
12/21/2005	1:15	12/21/05 1:15	6.86	3.1
12/21/2005	1:30	12/21/05 1:30	6.82	3.2
12/21/2005	1:45	12/21/05 1:45	6.77	3.2
12/21/2005	2:00	12/21/05 2:00	6.73	3.2
12/21/2005	2:15	12/21/05 2:15	6.70	3.2
12/21/2005	2:30	12/21/05 2:30	6.66	3.3
12/21/2005	2:45	12/21/05 2:45	6.63	3.3
12/21/2005	3:00	12/21/05 3:00	6.60	3.3
12/21/2005	3:15	12/21/05 3:15	6.57	3.4
12/21/2005	3:30	12/21/05 3:30	6.54	3.4
12/21/2005	3:45	12/21/05 3:45	6.52	3.4
12/21/2005	4:00	12/21/05 4:00	6.50	3.4

12/21/2005	4:15	12/21/05 4:15	6.47	3.5
12/21/2005	4:30	12/21/05 4:30	6.46	3.5
12/21/2005	4:45	12/21/05 4:45	6.44	3.5
12/21/2005	5:00	12/21/05 5:00	6.43	3.5
12/21/2005	5:15	12/21/05 5:15	6.42	3.5
12/21/2005	5:30	12/21/05 5:30	6.41	3.5
12/21/2005	5:45	12/21/05 5:45	6.42	3.6
12/21/2005	6:00	12/21/05 6:00	6.43	3.6
12/21/2005	6:15	12/21/05 6:15	6.45	3.6
12/21/2005	6:30	12/21/05 6:30	6.49	3.6
12/21/2005	6:45	12/21/05 6:45	6.55	3.6
12/21/2005	7:00	12/21/05 7:00	6.64	3.6
12/21/2005	7:15	12/21/05 7:15	6.75	3.6
12/21/2005	7:30	12/21/05 7:30	6.87	3.6
12/21/2005	7:45	12/21/05 7:45	6.99	3.6
12/21/2005	8:00	12/21/05 8:00	7.10	3.6
12/21/2005	8:15	12/21/05 8:15	7.20	3.6
12/21/2005	8:30	12/21/05 8:30	7.27	3.6
12/21/2005	8:45	12/21/05 8:45	7.33	3.6
12/21/2005	9:00	12/21/05 9:00	7.37	3.6
12/21/2005	9:15	12/21/05 9:15	7.40	3.6
12/21/2005	9:30	12/21/05 9:30	7.42	3.6
12/21/2005	9:45	12/21/05 9:45	7.42	3.7
12/21/2005	10:00	12/21/05 10:00	7.43	3.7
12/21/2005	10:15	12/21/05 10:15	7.43	3.7
12/21/2005	10:30	12/21/05 10:30	7.43	3.7
12/21/2005	10:45	12/21/05 10:45	7.43	3.7
12/21/2005	11:00	12/21/05 11:00	7.41	3.7
12/21/2005	11:15	12/21/05 11:15	7.40	3.7
12/21/2005	11:30	12/21/05 11:30	7.39	3.7
12/21/2005	11:45	12/21/05 11:45	7.37	3.7
12/21/2005	12:00	12/21/05 12:00	7.35	3.7
12/21/2005	12:15	12/21/05 12:15	7.33	3.7
12/21/2005	12:30	12/21/05 12:30	7.30	3.8
12/21/2005	12:45	12/21/05 12:45	7.28	3.8
12/21/2005	13:00	12/21/05 13:00	7.26	3.8
12/21/2005	13:15	12/21/05 13:15	7.23	3.8
12/21/2005	13:30	12/21/05 13:30	7.20	3.8
12/21/2005	13:45	12/21/05 13:45	7.18	3.8
12/21/2005	14:00	12/21/05 14:00	7.15	3.8
12/21/2005	14:15	12/21/05 14:15	7.13	3.9
12/21/2005	14:30	12/21/05 14:30	7.10	3.9
12/21/2005	14:45	12/21/05 14:45	7.08	3.9
12/21/2005	15:00	12/21/05 15:00	7.07	3.9
12/21/2005	15:15	12/21/05 15:15	7.05	3.9
12/21/2005	15:30	12/21/05 15:30	7.04	3.9
12/21/2005	15:45	12/21/05 15:45	7.03	4.0
12/21/2005	16:00	12/21/05 16:00	7.03	4.0
12/21/2005	16:15	12/21/05 16:15	7.03	4.0
12/21/2005	16:30	12/21/05 16:30	7.04	4.0
12/21/2005	16:45	12/21/05 16:45	7.05	4.0

12/21/2005	17:00	12/21/05 17:00	7.07	4.0
12/21/2005	17:15	12/21/05 17:15	7.10	4.0
12/21/2005	17:30	12/21/05 17:30	7.13	4.1
12/21/2005	17:45	12/21/05 17:45	7.19	4.1
12/21/2005	18:00	12/21/05 18:00	7.27	4.1
12/21/2005	18:15	12/21/05 18:15	7.38	4.1
12/21/2005	18:30	12/21/05 18:30	7.50	4.1
12/21/2005	18:45	12/21/05 18:45	7.64	4.2
12/21/2005	19:00	12/21/05 19:00	7.77	4.2
12/21/2005	19:15	12/21/05 19:15	7.89	4.2
12/21/2005	19:30	12/21/05 19:30	7.99	4.2
12/21/2005	19:45	12/21/05 19:45	8.07	4.2
12/21/2005	20:00	12/21/05 20:00	8.13	4.2
12/21/2005	20:15	12/21/05 20:15	8.18	4.2
12/21/2005	20:30	12/21/05 20:30	8.21	4.2
12/21/2005	20:45	12/21/05 20:45	8.24	4.2
12/21/2005	21:00	12/21/05 21:00	8.26	4.3
12/21/2005	21:15	12/21/05 21:15	8.28	4.3
12/21/2005	21:30	12/21/05 21:30	8.29	4.3
12/21/2005	21:45	12/21/05 21:45	8.28	4.3
12/21/2005	22:00	12/21/05 22:00	8.29	4.3
12/21/2005	22:15	12/21/05 22:15	8.29	4.3
12/21/2005	22:30	12/21/05 22:30	8.27	4.3
12/21/2005	22:45	12/21/05 22:45	8.26	4.3
12/21/2005	23:00	12/21/05 23:00	8.25	4.4
12/21/2005	23:15	12/21/05 23:15	8.23	4.4
12/21/2005	23:30	12/21/05 23:30	8.21	4.4
12/21/2005	23:45	12/21/05 23:45	8.20	4.4
12/22/2005	0:00	12/22/05 0:00	8.18	4.4
12/22/2005	0:15	12/22/05 0:15	8.16	4.4
12/22/2005	0:30	12/22/05 0:30	8.14	4.4
12/22/2005	0:45	12/22/05 0:45	8.12	4.4
12/22/2005	1:00	12/22/05 1:00	8.10	4.4
12/22/2005	1:15	12/22/05 1:15	8.08	4.5
12/22/2005	1:30	12/22/05 1:30	8.07	4.5
12/22/2005	1:45	12/22/05 1:45	8.05	4.5
12/22/2005	2:00	12/22/05 2:00	8.04	4.5
12/22/2005	2:15	12/22/05 2:15	8.03	4.5
12/22/2005	2:30	12/22/05 2:30	8.02	4.6
12/22/2005	2:45	12/22/05 2:45	8.01	4.6
12/22/2005	3:00	12/22/05 3:00	8.00	4.6
12/22/2005	3:15	12/22/05 3:15	7.99	4.6
12/22/2005	3:30	12/22/05 3:30	7.98	4.7
12/22/2005	3:45	12/22/05 3:45	7.98	4.7
12/22/2005	4:00	12/22/05 4:00	7.98	4.7
12/22/2005	4:15	12/22/05 4:15	7.98	4.8
12/22/2005	4:30	12/22/05 4:30	7.99	4.8
12/22/2005	4:45	12/22/05 4:45	7.99	4.8
12/22/2005	5:00	12/22/05 5:00	8.00	4.9
12/22/2005	5:15	12/22/05 5:15	8.01	4.9
12/22/2005	5:30	12/22/05 5:30	8.03	4.9

12/22/2005	5:45	12/22/05 5:45	8.05	5.0
12/22/2005	6:00	12/22/05 6:00	8.07	5.0
12/22/2005	6:15	12/22/05 6:15	8.09	5.0
12/22/2005	6:30	12/22/05 6:30	8.13	5.1
12/22/2005	6:45	12/22/05 6:45	8.17	5.1
12/22/2005	7:00	12/22/05 7:00	8.23	5.1
12/22/2005	7:15	12/22/05 7:15	8.29	5.2
12/22/2005	7:30	12/22/05 7:30	8.36	5.2
12/22/2005	7:45	12/22/05 7:45	8.44	5.2
12/22/2005	8:00	12/22/05 8:00	8.53	5.2
12/22/2005	8:15	12/22/05 8:15	8.61	5.2
12/22/2005	8:30	12/22/05 8:30	8.70	5.3
12/22/2005	8:45	12/22/05 8:45	8.77	5.3
12/22/2005	9:00	12/22/05 9:00	8.84	5.3
12/22/2005	9:15	12/22/05 9:15	8.90	5.3
12/22/2005	9:30	12/22/05 9:30	8.96	5.3
12/22/2005	9:45	12/22/05 9:45	9.01	5.3
12/22/2005	10:00	12/22/05 10:00	9.03	5.3
12/22/2005	10:15	12/22/05 10:15	9.08	5.3
12/22/2005	10:30	12/22/05 10:30	9.11	5.3
12/22/2005	10:45	12/22/05 10:45	9.13	5.3
12/22/2005	11:00	12/22/05 11:00	9.15	5.3
12/22/2005	11:15	12/22/05 11:15	9.16	5.3
12/22/2005	11:30	12/22/05 11:30	9.19	5.3
12/22/2005	11:45	12/22/05 11:45	9.21	5.3
12/22/2005	12:00	12/22/05 12:00	9.24	5.4
12/22/2005	12:15	12/22/05 12:15	9.28	5.4
12/22/2005	12:30	12/22/05 12:30	9.30	5.4
12/22/2005	12:45	12/22/05 12:45	9.33	5.4
12/22/2005	13:00	12/22/05 13:00	9.36	5.4
12/22/2005	13:15	12/22/05 13:15	9.39	5.4
12/22/2005	13:30	12/22/05 13:30	9.41	5.4
12/22/2005	13:45	12/22/05 13:45	9.45	5.4
12/22/2005	14:00	12/22/05 14:00	9.48	5.4
12/22/2005	14:15	12/22/05 14:15	9.51	5.5
12/22/2005	14:30	12/22/05 14:30	9.54	5.5
12/22/2005	14:45	12/22/05 14:45	9.58	5.6
12/22/2005	15:00	12/22/05 15:00	9.63	5.6
12/22/2005	15:15	12/22/05 15:15	9.68	5.6
12/22/2005	15:30	12/22/05 15:30	9.70	5.6
12/22/2005	15:45	12/22/05 15:45	9.74	5.7
12/22/2005	16:00	12/22/05 16:00	9.79	5.7
12/22/2005	16:15	12/22/05 16:15	9.83	5.7
12/22/2005	16:30	12/22/05 16:30	9.88	5.7
12/22/2005	16:45	12/22/05 16:45	9.93	5.8
12/22/2005	17:00	12/22/05 17:00	9.98	5.8
12/22/2005	17:15	12/22/05 17:15	10.02	5.8
12/22/2005	17:30	12/22/05 17:30	10.06	5.8
12/22/2005	17:45	12/22/05 17:45	10.12	5.8
12/22/2005	18:00	12/22/05 18:00	10.16	5.8
12/22/2005	18:15	12/22/05 18:15	10.20	5.8

12/22/2005	18:30	12/22/05 18:30	10.26	5.8
12/22/2005	18:45	12/22/05 18:45	10.31	5.8
12/22/2005	19:00	12/22/05 19:00	10.36	5.8
12/22/2005	19:15	12/22/05 19:15	10.43	5.8
12/22/2005	19:30	12/22/05 19:30	10.49	5.7
12/22/2005	19:45	12/22/05 19:45	10.55	5.7
12/22/2005	20:00	12/22/05 20:00	10.62	5.7
12/22/2005	20:15	12/22/05 20:15	10.67	5.7
12/22/2005	20:30	12/22/05 20:30	10.72	5.7
12/22/2005	20:45	12/22/05 20:45	10.77	5.7
12/22/2005	21:00	12/22/05 21:00	10.81	5.6
12/22/2005	21:15	12/22/05 21:15	10.86	5.6
12/22/2005	21:30	12/22/05 21:30	10.88	5.6
12/22/2005	21:45	12/22/05 21:45	10.90	5.6
12/22/2005	22:00	12/22/05 22:00	10.92	5.6
12/22/2005	22:15	12/22/05 22:15	10.94	5.6
12/22/2005	22:30	12/22/05 22:30	10.93	5.6
12/22/2005	22:45	12/22/05 22:45	10.95	5.6
12/22/2005	23:00	12/22/05 23:00	10.94	5.6
12/22/2005	23:15	12/22/05 23:15	10.94	5.6
12/22/2005	23:30	12/22/05 23:30	10.93	5.7
12/22/2005	23:45	12/22/05 23:45	10.92	5.7
12/23/2005	0:00	12/23/05 0:00	10.92	5.7
12/23/2005	0:15	12/23/05 0:15	10.91	5.7
12/23/2005	0:30	12/23/05 0:30	10.89	5.7
12/23/2005	0:45	12/23/05 0:45	10.88	5.7
12/23/2005	1:00	12/23/05 1:00	10.87	5.7
12/23/2005	1:15	12/23/05 1:15	10.86	5.7
12/23/2005	1:30	12/23/05 1:30	10.83	5.7
12/23/2005	1:45	12/23/05 1:45	10.82	5.7
12/23/2005	2:00	12/23/05 2:00	10.80	5.7
12/23/2005	2:15	12/23/05 2:15	10.79	5.7
12/23/2005	2:30	12/23/05 2:30	10.77	5.7
12/23/2005	2:45	12/23/05 2:45	10.76	5.7
12/23/2005	3:00	12/23/05 3:00	10.75	5.7
12/23/2005	3:15	12/23/05 3:15	10.72	5.7
12/23/2005	3:30	12/23/05 3:30	10.71	5.7
12/23/2005	3:45	12/23/05 3:45	10.70	5.8
12/23/2005	4:00	12/23/05 4:00	10.68	5.8
12/23/2005	4:15	12/23/05 4:15	10.66	5.8
12/23/2005	4:30	12/23/05 4:30	10.64	5.8
12/23/2005	4:45	12/23/05 4:45	10.62	5.8
12/23/2005	5:00	12/23/05 5:00	10.60	5.8
12/23/2005	5:15	12/23/05 5:15	10.58	5.8
12/23/2005	5:30	12/23/05 5:30	10.54	5.8
12/23/2005	5:45	12/23/05 5:45	10.53	5.9
12/23/2005	6:00	12/23/05 6:00	10.50	5.9
12/23/2005	6:15	12/23/05 6:15	10.47	5.9
12/23/2005	6:30	12/23/05 6:30	10.45	5.9
12/23/2005	6:45	12/23/05 6:45	10.44	5.9
12/23/2005	7:00	12/23/05 7:00	10.42	5.9

12/23/2005	7:15	12/23/05 7:15	10.40	6.0
12/23/2005	7:30	12/23/05 7:30	10.38	6.0
12/23/2005	7:45	12/23/05 7:45	10.36	6.0
12/23/2005	8:00	12/23/05 8:00	10.35	6.0
12/23/2005	8:15	12/23/05 8:15	10.34	6.0
12/23/2005	8:30	12/23/05 8:30	10.33	6.0
12/23/2005	8:45	12/23/05 8:45	10.32	6.0
12/23/2005	9:00	12/23/05 9:00	10.33	6.0
12/23/2005	9:15	12/23/05 9:15	10.32	6.0
12/23/2005	9:30	12/23/05 9:30	10.32	6.0
12/23/2005	9:45	12/23/05 9:45	10.30	6.1
12/23/2005	10:00	12/23/05 10:00	10.30	6.1
12/23/2005	10:15	12/23/05 10:15	10.29	6.1
12/23/2005	10:30	12/23/05 10:30	10.29	6.1
12/23/2005	10:45	12/23/05 10:45	10.28	6.1
12/23/2005	11:00	12/23/05 11:00	10.26	6.1
12/23/2005	11:15	12/23/05 11:15	10.26	6.1
12/23/2005	11:30	12/23/05 11:30	10.24	6.1
12/23/2005	11:45	12/23/05 11:45	10.23	6.1
12/23/2005	12:00	12/23/05 12:00	10.21	6.2
12/23/2005	12:15	12/23/05 12:15	10.20	6.2
12/23/2005	12:30	12/23/05 12:30	10.17	6.2
12/23/2005	12:45	12/23/05 12:45	10.15	6.2
12/23/2005	13:00	12/23/05 13:00	10.11	6.2
12/23/2005	13:15	12/23/05 13:15	10.09	6.2
12/23/2005	13:30	12/23/05 13:30	10.06	6.2
12/23/2005	13:45	12/23/05 13:45	10.03	6.2
12/23/2005	14:00	12/23/05 14:00	10.00	6.2
12/23/2005	14:15	12/23/05 14:15	9.97	6.3
12/23/2005	14:30	12/23/05 14:30	9.94	6.3
12/23/2005	14:45	12/23/05 14:45	9.90	6.3
12/23/2005	15:00	12/23/05 15:00	9.87	6.3
12/23/2005	15:15	12/23/05 15:15	9.83	6.3
12/23/2005	15:30	12/23/05 15:30	9.81	6.3
12/23/2005	15:45	12/23/05 15:45	9.77	6.3
12/23/2005	16:00	12/23/05 16:00	9.74	6.3
12/23/2005	16:15	12/23/05 16:15	9.72	6.3
12/23/2005	16:30	12/23/05 16:30	9.68	6.3
12/23/2005	16:45	12/23/05 16:45	9.65	6.3
12/23/2005	17:00	12/23/05 17:00	9.62	6.3
12/23/2005	17:15	12/23/05 17:15	9.59	6.3
12/23/2005	17:30	12/23/05 17:30	9.56	6.3
12/23/2005	17:45	12/23/05 17:45	9.54	6.3
12/23/2005	18:00	12/23/05 18:00	9.51	6.3
12/23/2005	18:15	12/23/05 18:15	9.50	6.3
12/23/2005	18:30	12/23/05 18:30	9.48	6.3
12/23/2005	18:45	12/23/05 18:45	9.46	6.4
12/23/2005	19:00	12/23/05 19:00	9.44	6.4
12/23/2005	19:15	12/23/05 19:15	9.43	6.4
12/23/2005	19:30	12/23/05 19:30	9.42	6.4
12/23/2005	19:45	12/23/05 19:45	9.41	6.4

12/23/2005	20:00	12/23/05 20:00	9.40	6.4
12/23/2005	20:15	12/23/05 20:15	9.40	6.4
12/23/2005	20:30	12/23/05 20:30	9.40	6.4
12/23/2005	20:45	12/23/05 20:45	9.41	6.4
12/23/2005	21:00	12/23/05 21:00	9.41	6.4
12/23/2005	21:15	12/23/05 21:15	9.41	6.4
12/23/2005	21:30	12/23/05 21:30	9.42	6.4
12/23/2005	21:45	12/23/05 21:45	9.44	6.4
12/23/2005	22:00	12/23/05 22:00	9.44	6.5
12/23/2005	22:15	12/23/05 22:15	9.44	6.5
12/23/2005	22:30	12/23/05 22:30	9.44	6.5
12/23/2005	22:45	12/23/05 22:45	9.44	6.5
12/23/2005	23:00	12/23/05 23:00	9.43	6.5
12/23/2005	23:15	12/23/05 23:15	9.43	6.5
12/23/2005	23:30	12/23/05 23:30	9.42	6.5
12/23/2005	23:45	12/23/05 23:45	9.41	6.5
12/24/2005	0:00	12/24/05 0:00	9.39	6.6
12/24/2005	0:15	12/24/05 0:15	9.38	6.6
12/24/2005	0:30	12/24/05 0:30	9.36	6.6
12/24/2005	0:45	12/24/05 0:45	9.35	6.6
12/24/2005	1:00	12/24/05 1:00	9.33	6.6
12/24/2005	1:15	12/24/05 1:15	9.31	6.6
12/24/2005	1:30	12/24/05 1:30	9.29	6.6
12/24/2005	1:45	12/24/05 1:45	9.27	6.6
12/24/2005	2:00	12/24/05 2:00	9.24	6.6
12/24/2005	2:15	12/24/05 2:15	9.22	6.6
12/24/2005	2:30	12/24/05 2:30	9.20	6.6
12/24/2005	2:45	12/24/05 2:45	9.18	6.7
12/24/2005	3:00	12/24/05 3:00	9.15	6.7
12/24/2005	3:15	12/24/05 3:15	9.13	6.7
12/24/2005	3:30	12/24/05 3:30	9.10	6.7
12/24/2005	3:45	12/24/05 3:45	9.08	6.7
12/24/2005	4:00	12/24/05 4:00	9.06	6.7
12/24/2005	4:15	12/24/05 4:15	9.03	6.7
12/24/2005	4:30	12/24/05 4:30	9.01	6.7
12/24/2005	4:45	12/24/05 4:45	8.99	6.7
12/24/2005	5:00	12/24/05 5:00	8.96	6.7
12/24/2005	5:15	12/24/05 5:15	8.94	6.7
12/24/2005	5:30	12/24/05 5:30	8.92	6.7
12/24/2005	5:45	12/24/05 5:45	8.89	6.7
12/24/2005	6:00	12/24/05 6:00	8.88	6.7
12/24/2005	6:15	12/24/05 6:15	8.86	6.7
12/24/2005	6:30	12/24/05 6:30	8.85	6.7
12/24/2005	6:45	12/24/05 6:45	8.83	6.7
12/24/2005	7:00	12/24/05 7:00	8.83	6.7
12/24/2005	7:15	12/24/05 7:15	8.83	6.8
12/24/2005	7:30	12/24/05 7:30	8.82	6.8
12/24/2005	7:45	12/24/05 7:45	8.83	6.8
12/24/2005	8:00	12/24/05 8:00	8.84	6.8
12/24/2005	8:15	12/24/05 8:15	8.87	6.8
12/24/2005	8:30	12/24/05 8:30	8.91	6.8

12/24/2005	8:45	12/24/05 8:45	8.96	6.8
12/24/2005	9:00	12/24/05 9:00	9.02	6.8
12/24/2005	9:15	12/24/05 9:15	9.08	6.8
12/24/2005	9:30	12/24/05 9:30	9.15	6.8
12/24/2005	9:45	12/24/05 9:45	9.21	6.8
12/24/2005	10:00	12/24/05 10:00	9.26	6.8
12/24/2005	10:15	12/24/05 10:15	9.32	6.8
12/24/2005	10:30	12/24/05 10:30	9.38	6.8
12/24/2005	10:45	12/24/05 10:45	9.42	6.9
12/24/2005	11:00	12/24/05 11:00	9.46	6.9
12/24/2005	11:15	12/24/05 11:15	9.49	6.9
12/24/2005	11:30	12/24/05 11:30	9.52	6.9
12/24/2005	11:45	12/24/05 11:45	9.55	6.9
12/24/2005	12:00	12/24/05 12:00	9.55	6.9
12/24/2005	12:15	12/24/05 12:15	9.56	6.9
12/24/2005	12:30	12/24/05 12:30	9.56	7.0
12/24/2005	12:45	12/24/05 12:45	9.55	7.0
12/24/2005	13:00	12/24/05 13:00	9.56	7.0
12/24/2005	13:15	12/24/05 13:15	9.55	7.0
12/24/2005	13:30	12/24/05 13:30	9.53	7.0
12/24/2005	13:45	12/24/05 13:45	9.51	7.0
12/24/2005	14:00	12/24/05 14:00	9.49	7.0
12/24/2005	14:15	12/24/05 14:15	9.47	7.0
12/24/2005	14:30	12/24/05 14:30	9.45	7.1
12/24/2005	14:45	12/24/05 14:45	9.42	7.1
12/24/2005	15:00	12/24/05 15:00	9.39	7.1
12/24/2005	15:15	12/24/05 15:15	9.36	7.1
12/24/2005	15:30	12/24/05 15:30	9.33	7.1
12/24/2005	15:45	12/24/05 15:45	9.30	7.1
12/24/2005	16:00	12/24/05 16:00	9.27	7.1
12/24/2005	16:15	12/24/05 16:15	9.24	7.1
12/24/2005	16:30	12/24/05 16:30	9.21	7.1
12/24/2005	16:45	12/24/05 16:45	9.18	7.1
12/24/2005	17:00	12/24/05 17:00	9.16	7.1
12/24/2005	17:15	12/24/05 17:15	9.13	7.1
12/24/2005	17:30	12/24/05 17:30	9.10	7.2
12/24/2005	17:45	12/24/05 17:45	9.08	7.2
12/24/2005	18:00	12/24/05 18:00	9.06	7.2
12/24/2005	18:15	12/24/05 18:15	9.03	7.2
12/24/2005	18:30	12/24/05 18:30	9.01	7.2
12/24/2005	18:45	12/24/05 18:45	9.00	7.2
12/24/2005	19:00	12/24/05 19:00	8.98	7.2
12/24/2005	19:15	12/24/05 19:15	8.95	7.2
12/24/2005	19:30	12/24/05 19:30	8.94	7.2
12/24/2005	19:45	12/24/05 19:45	8.92	7.2
12/24/2005	20:00	12/24/05 20:00	8.91	7.2
12/24/2005	20:15	12/24/05 20:15	8.91	7.2
12/24/2005	20:30	12/24/05 20:30	8.89	7.2
12/24/2005	20:45	12/24/05 20:45	8.90	7.2
12/24/2005	21:00	12/24/05 21:00	8.90	7.2
12/24/2005	21:15	12/24/05 21:15	8.90	7.2

12/24/2005	21:30	12/24/05 21:30	8.91	7.2
12/24/2005	21:45	12/24/05 21:45	8.92	7.2
12/24/2005	22:00	12/24/05 22:00	8.93	7.2
12/24/2005	22:15	12/24/05 22:15	8.95	7.2
12/24/2005	22:30	12/24/05 22:30	8.95	7.2
12/24/2005	22:45	12/24/05 22:45	8.97	7.2
12/24/2005	23:00	12/24/05 23:00	8.98	7.2
12/24/2005	23:15	12/24/05 23:15	8.99	7.2
12/24/2005	23:30	12/24/05 23:30	9.00	7.2
12/24/2005	23:45	12/24/05 23:45	9.00	7.2
12/25/2005	0:00	12/25/05 0:00	9.01	7.2
12/25/2005	0:15	12/25/05 0:15	9.01	7.2
12/25/2005	0:30	12/25/05 0:30	9.01	7.2
12/25/2005	0:45	12/25/05 0:45	9.00	7.2
12/25/2005	1:00	12/25/05 1:00	8.99	7.2
12/25/2005	1:15	12/25/05 1:15	8.97	7.2
12/25/2005	1:30	12/25/05 1:30	8.95	7.3
12/25/2005	1:45	12/25/05 1:45	8.93	7.3
12/25/2005	2:00	12/25/05 2:00	8.91	7.3
12/25/2005	2:15	12/25/05 2:15	8.89	7.3
12/25/2005	2:30	12/25/05 2:30	8.87	7.3
12/25/2005	2:45	12/25/05 2:45	8.85	7.3
12/25/2005	3:00	12/25/05 3:00	8.82	7.3
12/25/2005	3:15	12/25/05 3:15	8.80	7.3
12/25/2005	3:30	12/25/05 3:30	8.77	7.3
12/25/2005	3:45	12/25/05 3:45	8.75	7.3
12/25/2005	4:00	12/25/05 4:00	8.72	7.3
12/25/2005	4:15	12/25/05 4:15	8.70	7.3
12/25/2005	4:30	12/25/05 4:30	8.67	7.4
12/25/2005	4:45	12/25/05 4:45	8.66	7.4
12/25/2005	5:00	12/25/05 5:00	8.63	7.4
12/25/2005	5:15	12/25/05 5:15	8.61	7.4
12/25/2005	5:30	12/25/05 5:30	8.59	7.4
12/25/2005	5:45	12/25/05 5:45	8.58	7.4
12/25/2005	6:00	12/25/05 6:00	8.56	7.4
12/25/2005	6:15	12/25/05 6:15	8.54	7.4
12/25/2005	6:30	12/25/05 6:30	8.52	7.4
12/25/2005	6:45	12/25/05 6:45	8.51	7.4
12/25/2005	7:00	12/25/05 7:00	8.49	7.4
12/25/2005	7:15	12/25/05 7:15	8.48	7.4
12/25/2005	7:30	12/25/05 7:30	8.49	7.4
12/25/2005	7:45	12/25/05 7:45	8.49	7.4
12/25/2005	8:00	12/25/05 8:00	8.50	7.4
12/25/2005	8:15	12/25/05 8:15	8.53	7.4
12/25/2005	8:30	12/25/05 8:30	8.59	7.4
12/25/2005	8:45	12/25/05 8:45	8.65	7.4
12/25/2005	9:00	12/25/05 9:00	8.71	7.4
12/25/2005	9:15	12/25/05 9:15	8.80	7.4
12/25/2005	9:30	12/25/05 9:30	8.90	7.4
12/25/2005	9:45	12/25/05 9:45	9.00	7.4
12/25/2005	10:00	12/25/05 10:00	9.10	7.4

12/25/2005	10:15	12/25/05 10:15	9.21	7.4
12/25/2005	10:30	12/25/05 10:30	9.31	7.4
12/25/2005	10:45	12/25/05 10:45	9.40	7.4
12/25/2005	11:00	12/25/05 11:00	9.48	7.4
12/25/2005	11:15	12/25/05 11:15	9.55	7.4
12/25/2005	11:30	12/25/05 11:30	9.59	7.4
12/25/2005	11:45	12/25/05 11:45	9.62	7.4
12/25/2005	12:00	12/25/05 12:00	9.64	7.5
12/25/2005	12:15	12/25/05 12:15	9.65	7.5
12/25/2005	12:30	12/25/05 12:30	9.65	7.5
12/25/2005	12:45	12/25/05 12:45	9.65	7.5
12/25/2005	13:00	12/25/05 13:00	9.64	7.5
12/25/2005	13:15	12/25/05 13:15	9.63	7.5
12/25/2005	13:30	12/25/05 13:30	9.61	7.5
12/25/2005	13:45	12/25/05 13:45	9.60	7.5
12/25/2005	14:00	12/25/05 14:00	9.58	7.5
12/25/2005	14:15	12/25/05 14:15	9.55	7.5
12/25/2005	14:30	12/25/05 14:30	9.52	7.6
12/25/2005	14:45	12/25/05 14:45	9.49	7.6
12/25/2005	15:00	12/25/05 15:00	9.46	7.6
12/25/2005	15:15	12/25/05 15:15	9.42	7.6
12/25/2005	15:30	12/25/05 15:30	9.39	7.6
12/25/2005	15:45	12/25/05 15:45	9.35	7.6
12/25/2005	16:00	12/25/05 16:00	9.30	7.6
12/25/2005	16:15	12/25/05 16:15	9.26	7.6
12/25/2005	16:30	12/25/05 16:30	9.22	7.6
12/25/2005	16:45	12/25/05 16:45	9.18	7.6
12/25/2005	17:00	12/25/05 17:00	9.14	7.6
12/25/2005	17:15	12/25/05 17:15	9.10	7.6
12/25/2005	17:30	12/25/05 17:30	9.06	7.6
12/25/2005	17:45	12/25/05 17:45	9.02	7.7
12/25/2005	18:00	12/25/05 18:00	9.00	7.7
12/25/2005	18:15	12/25/05 18:15	8.96	7.7
12/25/2005	18:30	12/25/05 18:30	8.93	7.7
12/25/2005	18:45	12/25/05 18:45	8.90	7.7
12/25/2005	19:00	12/25/05 19:00	8.87	7.7
12/25/2005	19:15	12/25/05 19:15	8.84	7.7
12/25/2005	19:30	12/25/05 19:30	8.81	7.7
12/25/2005	19:45	12/25/05 19:45	8.79	7.7
12/25/2005	20:00	12/25/05 20:00	8.77	7.7
12/25/2005	20:15	12/25/05 20:15	8.74	7.7
12/25/2005	20:30	12/25/05 20:30	8.72	7.7
12/25/2005	20:45	12/25/05 20:45	8.70	7.7
12/25/2005	21:00	12/25/05 21:00	8.69	7.7
12/25/2005	21:15	12/25/05 21:15	8.67	7.6
12/25/2005	21:30	12/25/05 21:30	8.66	7.6
12/25/2005	21:45	12/25/05 21:45	8.65	7.6
12/25/2005	22:00	12/25/05 22:00	8.65	7.6
12/25/2005	22:15	12/25/05 22:15	8.65	7.6
12/25/2005	22:30	12/25/05 22:30	8.65	7.6
12/25/2005	22:45	12/25/05 22:45	8.66	7.6

12/25/2005	23:00	12/25/05 23:00	8.68	7.6
12/25/2005	23:15	12/25/05 23:15	8.70	7.6
12/25/2005	23:30	12/25/05 23:30	8.72	7.6
12/25/2005	23:45	12/25/05 23:45	8.74	7.6
12/26/2005	0:00	12/26/05 0:00	8.77	7.6
12/26/2005	0:15	12/26/05 0:15	8.79	7.6
12/26/2005	0:30	12/26/05 0:30	8.81	7.6
12/26/2005	0:45	12/26/05 0:45	8.83	7.6
12/26/2005	1:00	12/26/05 1:00	8.84	7.6
12/26/2005	1:15	12/26/05 1:15	8.85	7.6
12/26/2005	1:30	12/26/05 1:30	8.86	7.6
12/26/2005	1:45	12/26/05 1:45	8.86	7.6
12/26/2005	2:00	12/26/05 2:00	8.86	7.6
12/26/2005	2:15	12/26/05 2:15	8.86	7.5
12/26/2005	2:30	12/26/05 2:30	8.85	7.5
12/26/2005	2:45	12/26/05 2:45	8.85	7.5
12/26/2005	3:00	12/26/05 3:00	8.83	7.5
12/26/2005	3:15	12/26/05 3:15	8.82	7.5
12/26/2005	3:30	12/26/05 3:30	8.81	7.5
12/26/2005	3:45	12/26/05 3:45	8.79	7.5
12/26/2005	4:00	12/26/05 4:00	8.78	7.5
12/26/2005	4:15	12/26/05 4:15	8.76	7.5
12/26/2005	4:30	12/26/05 4:30	8.74	7.5
12/26/2005	4:45	12/26/05 4:45	8.73	7.5
12/26/2005	5:00	12/26/05 5:00	8.70	7.5
12/26/2005	5:15	12/26/05 5:15	8.69	7.5
12/26/2005	5:30	12/26/05 5:30	8.67	7.4
12/26/2005	5:45	12/26/05 5:45	8.65	7.4
12/26/2005	6:00	12/26/05 6:00	8.63	7.4
12/26/2005	6:15	12/26/05 6:15	8.62	7.4
12/26/2005	6:30	12/26/05 6:30	8.60	7.4
12/26/2005	6:45	12/26/05 6:45	8.59	7.4
12/26/2005	7:00	12/26/05 7:00	8.58	7.4
12/26/2005	7:15	12/26/05 7:15	8.57	7.4
12/26/2005	7:30	12/26/05 7:30	8.56	7.4
12/26/2005	7:45	12/26/05 7:45	8.56	7.4
12/26/2005	8:00	12/26/05 8:00	8.56	7.4
12/26/2005	8:15	12/26/05 8:15	8.57	7.4
12/26/2005	8:30	12/26/05 8:30	8.59	7.4
12/26/2005	8:45	12/26/05 8:45	8.61	7.4
12/26/2005	9:00	12/26/05 9:00	8.65	7.4
12/26/2005	9:15	12/26/05 9:15	8.70	7.3
12/26/2005	9:30	12/26/05 9:30	8.77	7.3
12/26/2005	9:45	12/26/05 9:45	8.85	7.3
12/26/2005	10:00	12/26/05 10:00	8.96	7.3
12/26/2005	10:15	12/26/05 10:15	9.07	7.3
12/26/2005	10:30	12/26/05 10:30	9.18	7.3
12/26/2005	10:45	12/26/05 10:45	9.28	7.3
12/26/2005	11:00	12/26/05 11:00	9.38	7.3
12/26/2005	11:15	12/26/05 11:15	9.48	7.3
12/26/2005	11:30	12/26/05 11:30	9.56	7.3

12/26/2005	11:45	12/26/05 11:45	9.63	7.4
12/26/2005	12:00	12/26/05 12:00	9.70	7.4
12/26/2005	12:15	12/26/05 12:15	9.74	7.4
12/26/2005	12:30	12/26/05 12:30	9.76	7.4
12/26/2005	12:45	12/26/05 12:45	9.78	7.4
12/26/2005	13:00	12/26/05 13:00	9.78	7.4
12/26/2005	13:15	12/26/05 13:15	9.77	7.4
12/26/2005	13:30	12/26/05 13:30	9.74	7.4
12/26/2005	13:45	12/26/05 13:45	9.72	7.5
12/26/2005	14:00	12/26/05 14:00	9.69	7.5
12/26/2005	14:15	12/26/05 14:15	9.66	7.5
12/26/2005	14:30	12/26/05 14:30	9.64	7.5
12/26/2005	14:45	12/26/05 14:45	9.61	7.5
12/26/2005	15:00	12/26/05 15:00	9.58	7.5
12/26/2005	15:15	12/26/05 15:15	9.55	7.5
12/26/2005	15:30	12/26/05 15:30	9.52	7.5
12/26/2005	15:45	12/26/05 15:45	9.50	7.5
12/26/2005	16:00	12/26/05 16:00	9.46	7.5
12/26/2005	16:15	12/26/05 16:15	9.44	7.5
12/26/2005	16:30	12/26/05 16:30	9.41	7.5
12/26/2005	16:45	12/26/05 16:45	9.38	7.5
12/26/2005	17:00	12/26/05 17:00	9.35	7.5
12/26/2005	17:15	12/26/05 17:15	9.31	7.5
12/26/2005	17:30	12/26/05 17:30	9.28	7.5
12/26/2005	17:45	12/26/05 17:45	9.25	7.5
12/26/2005	18:00	12/26/05 18:00	9.22	7.5
12/26/2005	18:15	12/26/05 18:15	9.19	7.5
12/26/2005	18:30	12/26/05 18:30	9.17	7.5
12/26/2005	18:45	12/26/05 18:45	9.15	7.5
12/26/2005	19:00	12/26/05 19:00	9.12	7.5
12/26/2005	19:15	12/26/05 19:15	9.09	7.5
12/26/2005	19:30	12/26/05 19:30	9.07	7.4
12/26/2005	19:45	12/26/05 19:45	9.04	7.4
12/26/2005	20:00	12/26/05 20:00	9.02	7.4
12/26/2005	20:15	12/26/05 20:15	8.99	7.4
12/26/2005	20:30	12/26/05 20:30	8.97	7.4
12/26/2005	20:45	12/26/05 20:45	8.94	7.4
12/26/2005	21:00	12/26/05 21:00	8.92	7.4
12/26/2005	21:15	12/26/05 21:15	8.90	7.3
12/26/2005	21:30	12/26/05 21:30	8.88	7.3
12/26/2005	21:45	12/26/05 21:45	8.86	7.3
12/26/2005	22:00	12/26/05 22:00	8.84	7.3
12/26/2005	22:15	12/26/05 22:15	8.83	7.3
12/26/2005	22:30	12/26/05 22:30	8.81	7.3
12/26/2005	22:45	12/26/05 22:45	8.81	7.3
12/26/2005	23:00	12/26/05 23:00	8.80	7.2
12/26/2005	23:15	12/26/05 23:15	8.80	7.2
12/26/2005	23:30	12/26/05 23:30	8.81	7.2
12/26/2005	23:45	12/26/05 23:45	8.82	7.2
12/27/2005	0:00	12/27/05 0:00	8.84	7.2
12/27/2005	0:15	12/27/05 0:15	8.85	7.2

12/27/2005	0:30	12/27/05 0:30	8.88	7.2
12/27/2005	0:45	12/27/05 0:45	8.91	7.2
12/27/2005	1:00	12/27/05 1:00	8.95	7.2
12/27/2005	1:15	12/27/05 1:15	8.98	7.2
12/27/2005	1:30	12/27/05 1:30	9.02	7.2
12/27/2005	1:45	12/27/05 1:45	9.05	7.2
12/27/2005	2:00	12/27/05 2:00	9.07	7.1
12/27/2005	2:15	12/27/05 2:15	9.09	7.1
12/27/2005	2:30	12/27/05 2:30	9.11	7.1
12/27/2005	2:45	12/27/05 2:45	9.13	7.1
12/27/2005	3:00	12/27/05 3:00	9.14	7.1
12/27/2005	3:15	12/27/05 3:15	9.14	7.1
12/27/2005	3:30	12/27/05 3:30	9.15	7.1
12/27/2005	3:45	12/27/05 3:45	9.15	7.1
12/27/2005	4:00	12/27/05 4:00	9.16	7.1
12/27/2005	4:15	12/27/05 4:15	9.16	7.1
12/27/2005	4:30	12/27/05 4:30	9.16	7.1
12/27/2005	4:45	12/27/05 4:45	9.15	7.1
12/27/2005	5:00	12/27/05 5:00	9.15	7.1
12/27/2005	5:15	12/27/05 5:15	9.16	7.1
12/27/2005	5:30	12/27/05 5:30	9.16	7.1
12/27/2005	5:45	12/27/05 5:45	9.16	7.1
12/27/2005	6:00	12/27/05 6:00	9.15	7.0
12/27/2005	6:15	12/27/05 6:15	9.15	7.0
12/27/2005	6:30	12/27/05 6:30	9.14	7.0
12/27/2005	6:45	12/27/05 6:45	9.14	7.0
12/27/2005	7:00	12/27/05 7:00	9.13	7.0
12/27/2005	7:15	12/27/05 7:15	9.13	7.0
12/27/2005	7:30	12/27/05 7:30	9.13	7.0
12/27/2005	7:45	12/27/05 7:45	9.14	7.0
12/27/2005	8:00	12/27/05 8:00	9.14	7.0
12/27/2005	8:15	12/27/05 8:15	9.16	7.0
12/27/2005	8:30	12/27/05 8:30	9.18	7.0
12/27/2005	8:45	12/27/05 8:45	9.19	7.0
12/27/2005	9:00	12/27/05 9:00	9.21	7.0
12/27/2005	9:15	12/27/05 9:15	9.25	7.0
12/27/2005	9:30	12/27/05 9:30	9.29	7.0
12/27/2005	9:45	12/27/05 9:45	9.36	7.0
12/27/2005	10:00	12/27/05 10:00	9.42	7.0
12/27/2005	10:15	12/27/05 10:15	9.50	7.0
12/27/2005	10:30	12/27/05 10:30	9.59	7.0
12/27/2005	10:45	12/27/05 10:45	9.68	7.0
12/27/2005	11:00	12/27/05 11:00	9.77	7.0
12/27/2005	11:15	12/27/05 11:15	9.87	7.0
12/27/2005	11:30	12/27/05 11:30	9.98	7.0
12/27/2005	11:45	12/27/05 11:45	10.08	7.0
12/27/2005	12:00	12/27/05 12:00	10.17	7.0
12/27/2005	12:15	12/27/05 12:15	10.25	7.0
12/27/2005	12:30	12/27/05 12:30	10.33	7.0
12/27/2005	12:45	12/27/05 12:45	10.39	7.0
12/27/2005	13:00	12/27/05 13:00	10.43	7.0

12/27/2005	13:15	12/27/05 13:15	10.47	7.0
12/27/2005	13:30	12/27/05 13:30	10.48	7.0
12/27/2005	13:45	12/27/05 13:45	10.49	7.1
12/27/2005	14:00	12/27/05 14:00	10.48	7.1
12/27/2005	14:15	12/27/05 14:15	10.46	7.1
12/27/2005	14:30	12/27/05 14:30	10.45	7.1
12/27/2005	14:45	12/27/05 14:45	10.43	7.1
12/27/2005	15:00	12/27/05 15:00	10.41	7.1
12/27/2005	15:15	12/27/05 15:15	10.38	7.1
12/27/2005	15:30	12/27/05 15:30	10.36	7.1
12/27/2005	15:45	12/27/05 15:45	10.33	7.1
12/27/2005	16:00	12/27/05 16:00	10.30	7.1
12/27/2005	16:15	12/27/05 16:15	10.27	7.1
12/27/2005	16:30	12/27/05 16:30	10.23	7.1
12/27/2005	16:45	12/27/05 16:45	10.21	7.2
12/27/2005	17:00	12/27/05 17:00	10.18	7.2
12/27/2005	17:15	12/27/05 17:15	10.14	7.2
12/27/2005	17:30	12/27/05 17:30	10.11	7.2
12/27/2005	17:45	12/27/05 17:45	10.07	7.2
12/27/2005	18:00	12/27/05 18:00	10.03	7.2
12/27/2005	18:15	12/27/05 18:15	10.01	7.2
12/27/2005	18:30	12/27/05 18:30	9.98	7.2
12/27/2005	18:45	12/27/05 18:45	9.96	7.2
12/27/2005	19:00	12/27/05 19:00	9.95	7.2
12/27/2005	19:15	12/27/05 19:15	9.92	7.2
12/27/2005	19:30	12/27/05 19:30	9.90	7.2
12/27/2005	19:45	12/27/05 19:45	9.88	7.2
12/27/2005	20:00	12/27/05 20:00	9.87	7.2
12/27/2005	20:15	12/27/05 20:15	9.86	7.1
12/27/2005	20:30	12/27/05 20:30	9.84	7.1
12/27/2005	20:45	12/27/05 20:45	9.82	7.1
12/27/2005	21:00	12/27/05 21:00	9.80	7.1
12/27/2005	21:15	12/27/05 21:15	9.78	7.1
12/27/2005	21:30	12/27/05 21:30	9.77	7.1
12/27/2005	21:45	12/27/05 21:45	9.75	7.1
12/27/2005	22:00	12/27/05 22:00	9.73	7.1
12/27/2005	22:15	12/27/05 22:15	9.71	7.1
12/27/2005	22:30	12/27/05 22:30	9.69	7.1
12/27/2005	22:45	12/27/05 22:45	9.69	7.1
12/27/2005	23:00	12/27/05 23:00	9.67	7.1
12/27/2005	23:15	12/27/05 23:15	9.65	7.1
12/27/2005	23:30	12/27/05 23:30	9.65	7.1
12/27/2005	23:45	12/27/05 23:45	9.65	7.1
12/28/2005	0:00	12/28/05 0:00	9.65	7.1
12/28/2005	0:15	12/28/05 0:15	9.65	7.1
12/28/2005	0:30	12/28/05 0:30	9.66	7.1
12/28/2005	0:45	12/28/05 0:45	9.67	7.1
12/28/2005	1:00	12/28/05 1:00	9.70	7.1
12/28/2005	1:15	12/28/05 1:15	9.74	7.1
12/28/2005	1:30	12/28/05 1:30	9.77	7.1
12/28/2005	1:45	12/28/05 1:45	9.81	7.1

12/28/2005	2:00	12/28/05 2:00	9.85	7.1
12/28/2005	2:15	12/28/05 2:15	9.89	7.1
12/28/2005	2:30	12/28/05 2:30	9.93	7.1
12/28/2005	2:45	12/28/05 2:45	9.95	7.1
12/28/2005	3:00	12/28/05 3:00	9.98	7.1
12/28/2005	3:15	12/28/05 3:15	10.01	7.1
12/28/2005	3:30	12/28/05 3:30	10.02	7.1
12/28/2005	3:45	12/28/05 3:45	10.04	7.1
12/28/2005	4:00	12/28/05 4:00	10.06	7.1
12/28/2005	4:15	12/28/05 4:15	10.08	7.1
12/28/2005	4:30	12/28/05 4:30	10.09	7.1
12/28/2005	4:45	12/28/05 4:45	10.11	7.1
12/28/2005	5:00	12/28/05 5:00	10.13	7.1
12/28/2005	5:15	12/28/05 5:15	10.16	7.1
12/28/2005	5:30	12/28/05 5:30	10.19	7.1
12/28/2005	5:45	12/28/05 5:45	10.23	7.1
12/28/2005	6:00	12/28/05 6:00	10.26	7.1
12/28/2005	6:15	12/28/05 6:15	10.30	7.1
12/28/2005	6:30	12/28/05 6:30	10.33	7.1
12/28/2005	6:45	12/28/05 6:45	10.36	7.1
12/28/2005	7:00	12/28/05 7:00	10.39	7.1
12/28/2005	7:15	12/28/05 7:15	10.43	7.1
12/28/2005	7:30	12/28/05 7:30	10.46	7.1
12/28/2005	7:45	12/28/05 7:45	10.49	7.1
12/28/2005	8:00	12/28/05 8:00	10.51	7.1
12/28/2005	8:15	12/28/05 8:15	10.54	7.1
12/28/2005	8:30	12/28/05 8:30	10.58	7.1
12/28/2005	8:45	12/28/05 8:45	10.61	7.1
12/28/2005	9:00	12/28/05 9:00	10.66	7.1
12/28/2005	9:15	12/28/05 9:15	10.68	7.2
12/28/2005	9:30	12/28/05 9:30	10.72	7.2
12/28/2005	9:45	12/28/05 9:45	10.76	7.2
12/28/2005	10:00	12/28/05 10:00	10.81	7.2
12/28/2005	10:15	12/28/05 10:15	10.86	7.2
12/28/2005	10:30	12/28/05 10:30	10.93	7.2
12/28/2005	10:45	12/28/05 10:45	11.00	7.2
12/28/2005	11:00	12/28/05 11:00	11.10	7.2
12/28/2005	11:15	12/28/05 11:15	11.21	7.2
12/28/2005	11:30	12/28/05 11:30	11.31	7.2
12/28/2005	11:45	12/28/05 11:45	11.45	7.2
12/28/2005	12:00	12/28/05 12:00	11.57	7.2
12/28/2005	12:15	12/28/05 12:15	11.69	7.2
12/28/2005	12:30	12/28/05 12:30	11.80	7.2
12/28/2005	12:45	12/28/05 12:45	11.91	7.2
12/28/2005	13:00	12/28/05 13:00	12.00	7.2
12/28/2005	13:15	12/28/05 13:15	12.10	7.2
12/28/2005	13:30	12/28/05 13:30	12.19	7.3
12/28/2005	13:45	12/28/05 13:45	12.26	7.3
12/28/2005	14:00	12/28/05 14:00	12.32	7.3
12/28/2005	14:15	12/28/05 14:15	12.34	7.3
12/28/2005	14:30	12/28/05 14:30	12.36	7.3

12/28/2005	14:45	12/28/05 14:45	12.39	7.3
12/28/2005	15:00	12/28/05 15:00	12.41	7.3
12/28/2005	15:15	12/28/05 15:15	12.41	7.3
12/28/2005	15:30	12/28/05 15:30	12.44	7.3
12/28/2005	15:45	12/28/05 15:45	12.47	7.3
12/28/2005	16:00	12/28/05 16:00	12.47	7.3
12/28/2005	16:15	12/28/05 16:15	12.48	7.3
12/28/2005	16:30	12/28/05 16:30	12.48	7.3
12/28/2005	16:45	12/28/05 16:45	12.48	7.3
12/28/2005	17:00	12/28/05 17:00	12.49	7.3
12/28/2005	17:15	12/28/05 17:15	12.48	7.3
12/28/2005	17:30	12/28/05 17:30	12.50	7.3
12/28/2005	17:45	12/28/05 17:45	12.49	7.3
12/28/2005	18:00	12/28/05 18:00	12.49	7.2
12/28/2005	18:15	12/28/05 18:15	12.51	7.2
12/28/2005	18:30	12/28/05 18:30	12.54	7.2
12/28/2005	18:45	12/28/05 18:45	12.55	7.2
12/28/2005	19:00	12/28/05 19:00	12.55	7.2
12/28/2005	19:15	12/28/05 19:15	12.58	7.2
12/28/2005	19:30	12/28/05 19:30	12.59	7.2
12/28/2005	19:45	12/28/05 19:45	12.61	7.2
12/28/2005	20:00	12/28/05 20:00	12.63	7.2
12/28/2005	20:15	12/28/05 20:15	12.67	7.2
12/28/2005	20:30	12/28/05 20:30	12.68	7.2
12/28/2005	20:45	12/28/05 20:45	12.70	7.2
12/28/2005	21:00	12/28/05 21:00	12.72	7.2
12/28/2005	21:15	12/28/05 21:15	12.72	7.1
12/28/2005	21:30	12/28/05 21:30	12.74	7.1
12/28/2005	21:45	12/28/05 21:45	12.75	7.1
12/28/2005	22:00	12/28/05 22:00	12.75	7.1
12/28/2005	22:15	12/28/05 22:15	12.73	7.1
12/28/2005	22:30	12/28/05 22:30	12.77	7.1
12/28/2005	22:45	12/28/05 22:45	12.78	7.1
12/28/2005	23:00	12/28/05 23:00	12.78	7.1
12/28/2005	23:15	12/28/05 23:15	12.79	7.1
12/28/2005	23:30	12/28/05 23:30	12.79	7.1
12/28/2005	23:45	12/28/05 23:45	12.79	7.1
12/29/2005	0:00	12/29/05 0:00	12.79	7.1
12/29/2005	0:15	12/29/05 0:15	12.79	7.1
12/29/2005	0:30	12/29/05 0:30	12.79	7.1
12/29/2005	0:45	12/29/05 0:45	12.79	7.1
12/29/2005	1:00	12/29/05 1:00	12.79	7.1
12/29/2005	1:15	12/29/05 1:15	12.79	7.1
12/29/2005	1:30	12/29/05 1:30	12.80	7.1
12/29/2005	1:45	12/29/05 1:45	12.82	7.1
12/29/2005	2:00	12/29/05 2:00	12.83	7.1
12/29/2005	2:15	12/29/05 2:15	12.84	7.1
12/29/2005	2:30	12/29/05 2:30	12.86	7.1
12/29/2005	2:45	12/29/05 2:45	12.88	7.1
12/29/2005	3:00	12/29/05 3:00	12.89	7.1
12/29/2005	3:15	12/29/05 3:15	12.92	7.1

12/29/2005	3:30	12/29/05 3:30	12.92	7.1
12/29/2005	3:45	12/29/05 3:45	12.93	7.1
12/29/2005	4:00	12/29/05 4:00	12.94	7.1
12/29/2005	4:15	12/29/05 4:15	12.94	7.1
12/29/2005	4:30	12/29/05 4:30	12.96	7.1
12/29/2005	4:45	12/29/05 4:45	12.97	7.1
12/29/2005	5:00	12/29/05 5:00	12.96	7.1
12/29/2005	5:15	12/29/05 5:15	12.96	7.1
12/29/2005	5:30	12/29/05 5:30	12.97	7.1
12/29/2005	5:45	12/29/05 5:45	12.96	7.1
12/29/2005	6:00	12/29/05 6:00	12.93	7.1
12/29/2005	6:15	12/29/05 6:15	12.92	7.1
12/29/2005	6:30	12/29/05 6:30	12.91	7.1
12/29/2005	6:45	12/29/05 6:45	12.89	7.1
12/29/2005	7:00	12/29/05 7:00	12.89	7.1
12/29/2005	7:15	12/29/05 7:15	12.87	7.1
12/29/2005	7:30	12/29/05 7:30	12.85	7.1
12/29/2005	7:45	12/29/05 7:45	12.84	7.1
12/29/2005	8:00	12/29/05 8:00	12.83	7.1
12/29/2005	8:15	12/29/05 8:15	12.82	7.1
12/29/2005	8:30	12/29/05 8:30	12.79	7.1
12/29/2005	8:45	12/29/05 8:45	12.78	7.1
12/29/2005	9:00	12/29/05 9:00	12.76	7.1
12/29/2005	9:15	12/29/05 9:15	12.74	7.1
12/29/2005	9:30	12/29/05 9:30	12.73	7.1
12/29/2005	9:45	12/29/05 9:45	12.71	7.1
12/29/2005	10:00	12/29/05 10:00	12.71	7.1
12/29/2005	10:15	12/29/05 10:15	12.69	7.1
12/29/2005	10:30	12/29/05 10:30	12.66	7.1
12/29/2005	10:45	12/29/05 10:45	12.69	7.1
12/29/2005	11:00	12/29/05 11:00	12.68	7.1
12/29/2005	11:15	12/29/05 11:15	12.69	7.1
12/29/2005	11:30	12/29/05 11:30	12.70	7.1
12/29/2005	11:45	12/29/05 11:45	12.71	7.1
12/29/2005	12:00	12/29/05 12:00	12.74	7.1
12/29/2005	12:15	12/29/05 12:15	12.77	7.1
12/29/2005	12:30	12/29/05 12:30	12.81	7.1
12/29/2005	12:45	12/29/05 12:45	12.85	7.1
12/29/2005	13:00	12/29/05 13:00	12.90	7.1
12/29/2005	13:15	12/29/05 13:15	12.95	7.2
12/29/2005	13:30	12/29/05 13:30	13.00	7.2
12/29/2005	13:45	12/29/05 13:45	13.06	7.2
12/29/2005	14:00	12/29/05 14:00	13.10	7.2
12/29/2005	14:15	12/29/05 14:15	13.16	7.2
12/29/2005	14:30	12/29/05 14:30	13.20	7.2
12/29/2005	14:45	12/29/05 14:45	13.24	7.2
12/29/2005	15:00	12/29/05 15:00	13.27	7.2
12/29/2005	15:15	12/29/05 15:15	13.28	7.2
12/29/2005	15:30	12/29/05 15:30	13.29	7.2
12/29/2005	15:45	12/29/05 15:45	13.30	7.2
12/29/2005	16:00	12/29/05 16:00	13.31	7.2

12/29/2005	16:15	12/29/05 16:15	13.31	7.2
12/29/2005	16:30	12/29/05 16:30	13.30	7.2
12/29/2005	16:45	12/29/05 16:45	13.29	7.2
12/29/2005	17:00	12/29/05 17:00	13.28	7.2
12/29/2005	17:15	12/29/05 17:15	13.27	7.2
12/29/2005	17:30	12/29/05 17:30	13.26	7.2
12/29/2005	17:45	12/29/05 17:45	13.23	7.2
12/29/2005	18:00	12/29/05 18:00	13.21	7.2
12/29/2005	18:15	12/29/05 18:15	13.20	7.2
12/29/2005	18:30	12/29/05 18:30	13.17	7.2
12/29/2005	18:45	12/29/05 18:45	13.15	7.2
12/29/2005	19:00	12/29/05 19:00	13.13	7.2
12/29/2005	19:15	12/29/05 19:15	13.11	7.2
12/29/2005	19:30	12/29/05 19:30	13.08	7.2
12/29/2005	19:45	12/29/05 19:45	13.06	7.2
12/29/2005	20:00	12/29/05 20:00	13.04	7.2
12/29/2005	20:15	12/29/05 20:15	13.02	7.2
12/29/2005	20:30	12/29/05 20:30	12.99	7.2
12/29/2005	20:45	12/29/05 20:45	12.97	7.2
12/29/2005	21:00	12/29/05 21:00	12.96	7.2
12/29/2005	21:15	12/29/05 21:15	12.93	7.2
12/29/2005	21:30	12/29/05 21:30	12.91	7.2
12/29/2005	21:45	12/29/05 21:45	12.89	7.2
12/29/2005	22:00	12/29/05 22:00	12.87	7.2
12/29/2005	22:15	12/29/05 22:15	12.85	7.2
12/29/2005	22:30	12/29/05 22:30	12.83	7.2
12/29/2005	22:45	12/29/05 22:45	12.82	7.2
12/29/2005	23:00	12/29/05 23:00	12.81	7.2
12/29/2005	23:15	12/29/05 23:15	12.79	7.1
12/29/2005	23:30	12/29/05 23:30	12.79	7.1
12/29/2005	23:45	12/29/05 23:45	12.78	7.1
12/30/2005	0:00	12/30/05 0:00	12.77	7.1
12/30/2005	0:15	12/30/05 0:15	12.76	7.1
12/30/2005	0:30	12/30/05 0:30	12.75	7.1
12/30/2005	0:45	12/30/05 0:45	12.75	7.1
12/30/2005	1:00	12/30/05 1:00	12.74	7.1
12/30/2005	1:15	12/30/05 1:15	12.74	7.1
12/30/2005	1:30	12/30/05 1:30	12.74	7.1
12/30/2005	1:45	12/30/05 1:45	12.76	7.1
12/30/2005	2:00	12/30/05 2:00	12.77	7.1
12/30/2005	2:15	12/30/05 2:15	12.79	7.1
12/30/2005	2:30	12/30/05 2:30	12.82	7.1
12/30/2005	2:45	12/30/05 2:45	12.83	7.1
12/30/2005	3:00	12/30/05 3:00	12.87	7.0
12/30/2005	3:15	12/30/05 3:15	12.90	7.0
12/30/2005	3:30	12/30/05 3:30	12.94	7.0
12/30/2005	3:45	12/30/05 3:45	12.99	7.0
12/30/2005	4:00	12/30/05 4:00	13.03	7.0
12/30/2005	4:15	12/30/05 4:15	13.07	7.0
12/30/2005	4:30	12/30/05 4:30	13.12	7.0
12/30/2005	4:45	12/30/05 4:45	13.14	7.0

12/30/2005	5:00	12/30/05 5:00	13.18	6.9
12/30/2005	5:15	12/30/05 5:15	13.20	6.9
12/30/2005	5:30	12/30/05 5:30	13.23	6.9
12/30/2005	5:45	12/30/05 5:45	13.24	6.9
12/30/2005	6:00	12/30/05 6:00	13.25	6.9
12/30/2005	6:15	12/30/05 6:15	13.26	6.9
12/30/2005	6:30	12/30/05 6:30	13.26	6.9
12/30/2005	6:45	12/30/05 6:45	13.27	6.9
12/30/2005	7:00	12/30/05 7:00	13.25	6.9
12/30/2005	7:15	12/30/05 7:15	13.27	6.9
12/30/2005	7:30	12/30/05 7:30	13.27	6.8
12/30/2005	7:45	12/30/05 7:45	13.28	6.8
12/30/2005	8:00	12/30/05 8:00	13.28	6.8
12/30/2005	8:15	12/30/05 8:15	13.27	6.8
12/30/2005	8:30	12/30/05 8:30	13.28	6.8
12/30/2005	8:45	12/30/05 8:45	13.28	6.8
12/30/2005	9:00	12/30/05 9:00	13.28	6.8
12/30/2005	9:15	12/30/05 9:15	13.27	6.8
12/30/2005	9:30	12/30/05 9:30	13.27	6.7
12/30/2005	9:45	12/30/05 9:45	13.28	6.7
12/30/2005	10:00	12/30/05 10:00	13.28	6.7
12/30/2005	10:15	12/30/05 10:15	13.29	6.7
12/30/2005	10:30	12/30/05 10:30	13.29	6.7
12/30/2005	10:45	12/30/05 10:45	13.30	6.7
12/30/2005	11:00	12/30/05 11:00	13.30	6.7
12/30/2005	11:15	12/30/05 11:15	13.31	6.7
12/30/2005	11:30	12/30/05 11:30	13.32	6.7
12/30/2005	11:45	12/30/05 11:45	13.34	6.7
12/30/2005	12:00	12/30/05 12:00	13.35	6.7
12/30/2005	12:15	12/30/05 12:15	13.38	6.7
12/30/2005	12:30	12/30/05 12:30	13.42	6.7
12/30/2005	12:45	12/30/05 12:45	13.46	6.7
12/30/2005	13:00	12/30/05 13:00	13.51	6.7
12/30/2005	13:15	12/30/05 13:15	13.57	6.7
12/30/2005	13:30	12/30/05 13:30	13.65	6.7
12/30/2005	13:45	12/30/05 13:45	13.73	6.7
12/30/2005	14:00	12/30/05 14:00	13.81	6.7
12/30/2005	14:15	12/30/05 14:15	13.89	6.7
12/30/2005	14:30	12/30/05 14:30	13.98	6.7
12/30/2005	14:45	12/30/05 14:45	14.07	6.7
12/30/2005	15:00	12/30/05 15:00	14.15	6.8
12/30/2005	15:15	12/30/05 15:15	14.21	6.8
12/30/2005	15:30	12/30/05 15:30	14.27	6.8
12/30/2005	15:45	12/30/05 15:45	14.32	6.8
12/30/2005	16:00	12/30/05 16:00	14.33	6.8
12/30/2005	16:15	12/30/05 16:15	14.36	6.8
12/30/2005	16:30	12/30/05 16:30	14.38	6.8
12/30/2005	16:45	12/30/05 16:45	14.39	6.8
12/30/2005	17:00	12/30/05 17:00	14.39	6.8
12/30/2005	17:15	12/30/05 17:15	14.39	6.8
12/30/2005	17:30	12/30/05 17:30	14.39	6.9

12/30/2005	17:45	12/30/05 17:45	14.39	6.9
12/30/2005	18:00	12/30/05 18:00	14.39	6.9
12/30/2005	18:15	12/30/05 18:15	14.39	6.9
12/30/2005	18:30	12/30/05 18:30	14.38	6.9
12/30/2005	18:45	12/30/05 18:45	14.37	6.9
12/30/2005	19:00	12/30/05 19:00	14.36	6.9
12/30/2005	19:15	12/30/05 19:15	14.35	6.9
12/30/2005	19:30	12/30/05 19:30	14.33	6.9
12/30/2005	19:45	12/30/05 19:45	14.32	6.9
12/30/2005	20:00	12/30/05 20:00	14.31	6.9
12/30/2005	20:15	12/30/05 20:15	14.29	7.0
12/30/2005	20:30	12/30/05 20:30	14.29	7.0
12/30/2005	20:45	12/30/05 20:45	14.29	7.0
12/30/2005	21:00	12/30/05 21:00	14.26	7.0
12/30/2005	21:15	12/30/05 21:15	14.25	7.0
12/30/2005	21:30	12/30/05 21:30	14.24	7.0
12/30/2005	21:45	12/30/05 21:45	14.23	7.0
12/30/2005	22:00	12/30/05 22:00	14.22	7.0
12/30/2005	22:15	12/30/05 22:15	14.21	7.0
12/30/2005	22:30	12/30/05 22:30	14.18	7.0
12/30/2005	22:45	12/30/05 22:45	14.19	7.0
12/30/2005	23:00	12/30/05 23:00	14.18	7.0
12/30/2005	23:15	12/30/05 23:15	14.16	7.0
12/30/2005	23:30	12/30/05 23:30	14.15	7.1
12/30/2005	23:45	12/30/05 23:45	14.14	7.1
12/31/2005	0:00	12/31/05 0:00	14.14	7.1
12/31/2005	0:15	12/31/05 0:15	14.13	7.1
12/31/2005	0:30	12/31/05 0:30	14.12	7.1
12/31/2005	0:45	12/31/05 0:45	14.13	7.1
12/31/2005	1:00	12/31/05 1:00	14.11	7.1
12/31/2005	1:15	12/31/05 1:15	14.12	7.1
12/31/2005	1:30	12/31/05 1:30	14.10	7.1
12/31/2005	1:45	12/31/05 1:45	14.12	7.1
12/31/2005	2:00	12/31/05 2:00	14.12	7.1
12/31/2005	2:15	12/31/05 2:15	14.13	7.1
12/31/2005	2:30	12/31/05 2:30	14.14	7.1
12/31/2005	2:45	12/31/05 2:45	14.16	7.1
12/31/2005	3:00	12/31/05 3:00	14.19	7.1
12/31/2005	3:15	12/31/05 3:15	14.21	7.1
12/31/2005	3:30	12/31/05 3:30	14.25	7.1
12/31/2005	3:45	12/31/05 3:45	14.29	7.1
12/31/2005	4:00	12/31/05 4:00	14.33	7.2
12/31/2005	4:15	12/31/05 4:15	14.37	7.2
12/31/2005	4:30	12/31/05 4:30	14.41	7.2
12/31/2005	4:45	12/31/05 4:45	14.44	7.2
12/31/2005	5:00	12/31/05 5:00	14.48	7.2
12/31/2005	5:15	12/31/05 5:15	14.51	7.2
12/31/2005	5:30	12/31/05 5:30	14.53	7.2
12/31/2005	5:45	12/31/05 5:45	14.56	7.2
12/31/2005	6:00	12/31/05 6:00	14.58	7.2
12/31/2005	6:15	12/31/05 6:15	14.60	7.2

12/31/2005	6:30	12/31/05 6:30	14.61	7.2
12/31/2005	6:45	12/31/05 6:45	14.63	7.2
12/31/2005	7:00	12/31/05 7:00	14.64	7.2
12/31/2005	7:15	12/31/05 7:15	14.64	7.2
12/31/2005	7:30	12/31/05 7:30	14.65	7.2
12/31/2005	7:45	12/31/05 7:45	14.65	7.2
12/31/2005	8:00	12/31/05 8:00	14.65	7.2
12/31/2005	8:15	12/31/05 8:15	14.66	7.2
12/31/2005	8:30	12/31/05 8:30	14.65	7.2
12/31/2005	8:45	12/31/05 8:45	14.64	7.2
12/31/2005	9:00	12/31/05 9:00	14.63	7.3
12/31/2005	9:15	12/31/05 9:15	14.64	7.3
12/31/2005	9:30	12/31/05 9:30	14.64	7.3
12/31/2005	9:45	12/31/05 9:45	14.63	7.3
12/31/2005	10:00	12/31/05 10:00	14.63	7.3
12/31/2005	10:15	12/31/05 10:15	14.63	7.3
12/31/2005	10:30	12/31/05 10:30	14.63	7.3
12/31/2005	10:45	12/31/05 10:45	14.62	7.3
12/31/2005	11:00	12/31/05 11:00	14.61	7.3
12/31/2005	11:15	12/31/05 11:15	14.62	7.3
12/31/2005	11:30	12/31/05 11:30	14.63	7.3
12/31/2005	11:45	12/31/05 11:45	14.62	7.3
12/31/2005	12:00	12/31/05 12:00	14.61	7.3
12/31/2005	12:15	12/31/05 12:15	14.62	7.3
12/31/2005	12:30	12/31/05 12:30	14.63	7.3
12/31/2005	12:45	12/31/05 12:45	14.64	7.3
12/31/2005	13:00	12/31/05 13:00	14.66	7.3
12/31/2005	13:15	12/31/05 13:15	14.67	7.3
12/31/2005	13:30	12/31/05 13:30	14.71	7.4
12/31/2005	13:45	12/31/05 13:45	14.75	7.4
12/31/2005	14:00	12/31/05 14:00	14.80	7.4
12/31/2005	14:15	12/31/05 14:15	14.85	7.4
12/31/2005	14:30	12/31/05 14:30	14.92	7.4
12/31/2005	14:45	12/31/05 14:45	15.00	7.4
12/31/2005	15:00	12/31/05 15:00	15.07	7.4

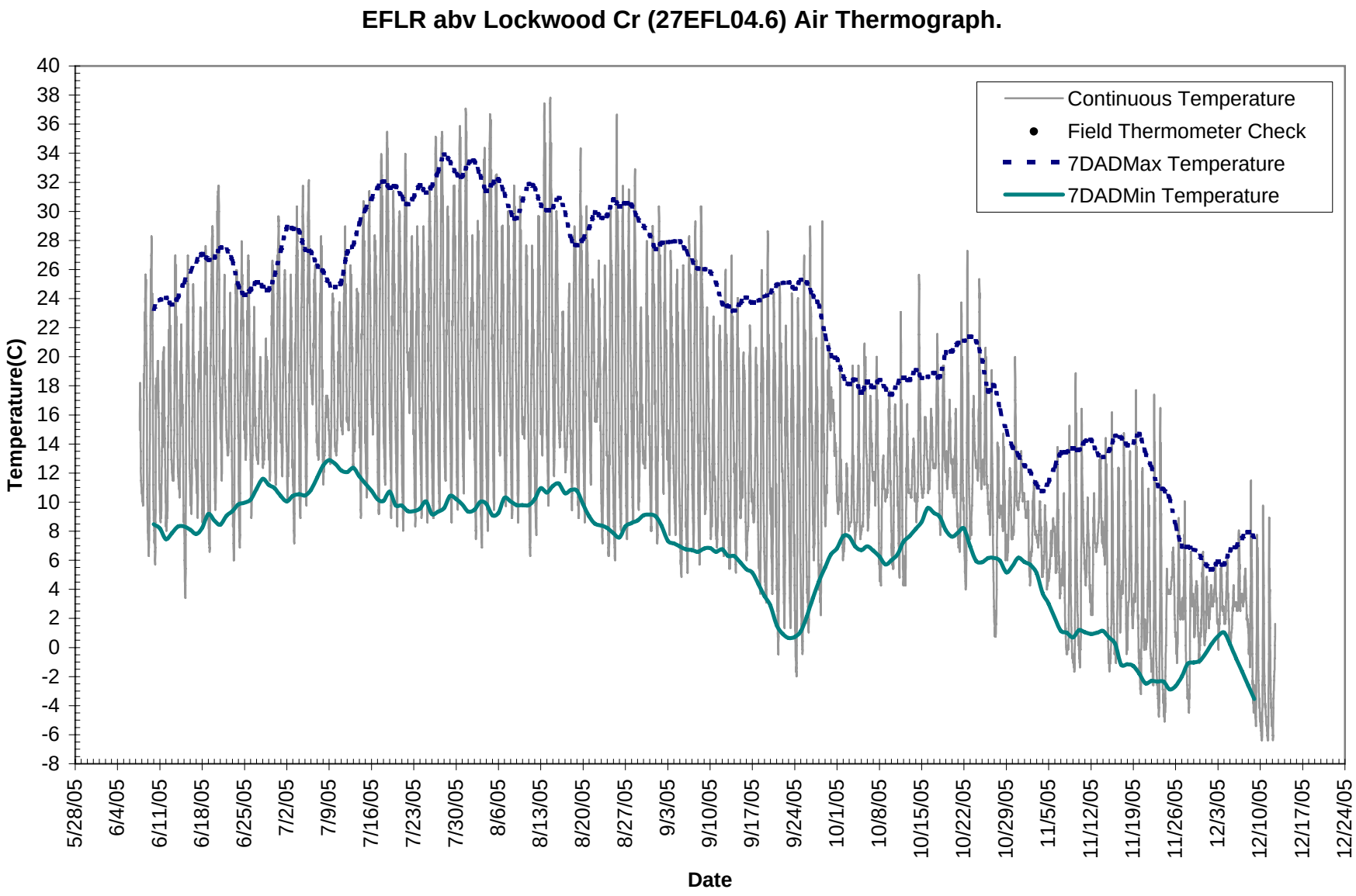
EFLR abv Lockwood Cr (27EFL04.6) Air Thermograph.
Continuous Temperature
Field Thermometer Check
7DADMax Temperature
7DADMin Temperature
Temperature(C)
40
38
36
34
32
30
28
26
24
22
20
18
16
14
12
10
8
6
4
2
0
-2
-4
-6
-8
5/28/05
6/4/05
6/11/05
6/18/05
6/25/05
7/2/05
7/9/05
7/16/05
7/23/05
7/30/05
8/6/05
8/13/05
8/20/05
8/27/05
9/3/05
9/10/05
9/17/05
9/24/05
10/1/05
10/8/05
10/15/05
10/22/05
10/29/05
11/5/05
11/12/05
11/19/05
11/26/05
12/3/05
12/10/05
12/17/05
12/24/05
Date

user_study_id	location_id	study_location_name	date	year	day_of_yea	media	max	time_of_ma	max_7daya	min	time_of_mi	min_7daya	avg	avg_7daya	max_hour_	daily temp range
EFLRTMDL	27EFL04.6	EFLR abv Lockwood Cr	6/7/05	2005	158	air	18.20	17:30	0.00	10.62	23:30	0.00	14.08	0.00	5.85	7.58
EFLRTMDL	27EFL04.6	EFLR abv Lockwood Cr	6/8/05	2005	159	air	25.64	15:00	0.00	8.61	23:30	0.00	16.10	0.00	3.86	17.03
EFLRTMDL	27EFL04.6	EFLR abv Lockwood Cr	6/9/05	2005	160	air	28.29	15:00	0.00	6.30	03:30	0.00	16.27	0.00	2.87	21.99
EFLRTMDL	27EFL04.6	EFLR abv Lockwood Cr	6/10/05	2005	161	air	19.69	16:00	23.30	5.72	05:15	8.48	13.55	15.03	4.57	13.97
EFLRTMDL	27EFL04.6	EFLR abv Lockwood Cr	6/11/05	2005	162	air	20.60	15:30	23.86	8.61	03:00	8.19	13.56	15.03	4.38	11.99
EFLRTMDL	27EFL04.6	EFLR abv Lockwood Cr	6/12/05	2005	163	air	23.72	14:00	24.05	8.03	02:00	7.45	14.86	14.92	4.89	15.69
EFLRTMDL	27EFL04.6	EFLR abv Lockwood Cr	6/13/05	2005	164	air	26.96	13:00	23.58	11.48	04:48	7.86	16.76	14.74	3.27	15.48
EFLRTMDL	27EFL04.6	EFLR abv Lockwood Cr	6/14/05	2005	165	air	22.14	12:30	24.11	8.61	22:30	8.32	14.13	15.01	4.33	13.53
EFLRTMDL	27EFL04.6	EFLR abv Lockwood Cr	6/15/05	2005	166	air	26.96	15:15	25.11	3.40	05:15	8.32	15.34	15.39	2.89	23.56
EFLRTMDL	27EFL04.6	EFLR abv Lockwood Cr	6/16/05	2005	167	air	24.99	12:30	25.86	9.19	05:00	8.11	15.02	15.90	5.49	15.80
EFLRTMDL	27EFL04.6	EFLR abv Lockwood Cr	6/17/05	2005	168	air	23.40	16:30	26.55	8.90	06:15	7.82	15.38	16.48	3.78	14.50
EFLRTMDL	27EFL04.6	EFLR abv Lockwood Cr	6/18/05	2005	169	air	27.62	14:00	27.05	8.61	02:30	8.23	16.26	16.98	3.52	19.01
EFLRTMDL	27EFL04.6	EFLR abv Lockwood Cr	6/19/05	2005	170	air	28.97	17:00	26.68	6.59	05:30	9.18	18.38	17.08	2.74	22.38
EFLRTMDL	27EFL04.6	EFLR abv Lockwood Cr	6/20/05	2005	171	air	31.76	16:45	26.82	9.47	04:30	8.73	20.85	17.35	4.90	22.29
EFLRTMDL	27EFL04.6	EFLR abv Lockwood Cr	6/21/05	2005	172	air	25.64	16:30	27.47	11.48	05:30	8.44	17.65	17.66	4.04	14.16
EFLRTMDL	27EFL04.6	EFLR abv Lockwood Cr	6/22/05	2005	173	air	24.35	15:30	27.37	10.05	23:30	9.06	16.02	18.05	3.69	14.30
EFLRTMDL	27EFL04.6	EFLR abv Lockwood Cr	6/23/05	2005	174	air	25.97	17:00	26.58	6.01	05:45	9.39	16.93	17.62	1.83	19.96
EFLRTMDL	27EFL04.6	EFLR abv Lockwood Cr	6/24/05	2005	175	air	27.95	13:00	24.89	6.88	05:15	9.84	17.54	16.83	1.19	21.07
EFLRTMDL	27EFL04.6	EFLR abv Lockwood Cr	6/25/05	2005	176	air	26.96	15:00	24.26	12.92	04:45	9.96	19.01	16.62	1.49	14.04
EFLRTMDL	27EFL04.6	EFLR abv Lockwood Cr	6/26/05	2005	177	air	23.40	14:00	24.59	8.90	03:30	10.17	15.32	17.02	3.38	14.50
EFLRTMDL	27EFL04.6	EFLR abv Lockwood Cr	6/27/05	2005	178	air	19.99	14:30	25.11	12.63	06:00	10.91	15.32	17.41	2.61	7.36
EFLRTMDL	27EFL04.6	EFLR abv Lockwood Cr	6/28/05	2005	179	air	21.21	13:30	24.83	12.34	01:15	11.60	16.22	17.51	2.69	8.87
EFLRTMDL	27EFL04.6	EFLR abv Lockwood Cr	6/29/05	2005	180	air	26.62	14:30	24.64	11.48	04:45	11.19	18.84	17.18	4.12	15.14
EFLRTMDL	27EFL04.6	EFLR abv Lockwood Cr	6/30/05	2005	181	air	29.65	15:00	25.63	11.19	04:00	10.95	19.60	17.66	4.31	18.46
EFLRTMDL	27EFL04.6	EFLR abv Lockwood Cr	7/1/05	2005	182	air	25.97	16:30	27.31	11.77	06:00	10.41	18.25	18.37	4.05	14.20
EFLRTMDL	27EFL04.6	EFLR abv Lockwood Cr	7/2/05	2005	183	air	25.64	16:00	28.87	10.05	02:00	10.05	16.70	19.05	3.25	15.59
EFLRTMDL	27EFL04.6	EFLR abv Lockwood Cr	7/3/05	2005	184	air	30.34	15:45	28.82	7.17	05:30	10.42	18.73	19.23	3.15	23.17
EFLRTMDL	27EFL04.6	EFLR abv Lockwood Cr	7/4/05	2005	185	air	31.76	15:45	28.63	8.90	05:30	10.54	20.25	19.10	2.93	22.86
EFLRTMDL	27EFL04.6	EFLR abv Lockwood Cr	7/5/05	2005	186	air	32.12	15:30	27.39	9.76	05:30	10.46	20.95	18.64	1.19	22.36
EFLRTMDL	27EFL04.6	EFLR abv Lockwood Cr	7/6/05	2005	187	air	26.29	16:00	27.21	14.08	22:30	10.83	20.11	18.78	1.78	12.21
EFLRTMDL	27EFL04.6	EFLR abv Lockwood Cr	7/7/05	2005	188	air	28.29	16:00	26.26	12.06	23:15	11.69	18.71	18.51	3.39	16.23
EFLRTMDL	27EFL04.6	EFLR abv Lockwood Cr	7/8/05	2005	189	air	17.31	14:50	25.86	11.19	00:45	12.51	15.04	18.45	4.62	6.12
EFLRTMDL	27EFL04.6	EFLR abv Lockwood Cr	7/9/05	2005	190	air	24.35	14:30	25.03	12.63	05:30	12.88	17.65	18.17	1.94	11.72
EFLRTMDL	27EFL04.6	EFLR abv Lockwood Cr	7/10/05	2005	191	air	23.72	17:30	24.80	13.21	04:00	12.63	16.82	17.92	2.83	10.51
EFLRTMDL	27EFL04.6	EFLR abv Lockwood Cr	7/11/05	2005	192	air	28.97	15:30	25.14	14.66	04:45	12.18	19.86	18.18	4.06	14.31
EFLRTMDL	27EFL04.6	EFLR abv Lockwood Cr	7/12/05	2005	193	air	26.29	12:30	27.16	12.34	23:00	12.06	19.00	18.95	4.38	13.95
EFLRTMDL	27EFL04.6	EFLR abv Lockwood Cr	7/13/05	2005	194	air	24.67	14:30	27.72	12.34	00:00	12.35	18.39	19.36	3.30	12.33
EFLRTMDL	27EFL04.6	EFLR abv Lockwood Cr	7/14/05	2005	195	air	30.69	16:15	29.18	8.90	06:00	11.77	20.52	20.08	5.53	21.79
EFLRTMDL	27EFL04.6	EFLR abv Lockwood Cr	7/15/05	2005	196	air	31.40	15:30	30.11	10.33	05:30	11.28	20.43	20.56	5.57	21.07
EFLRTMDL	27EFL04.6	EFLR abv Lockwood Cr	7/16/05	2005	197	air	28.29	13:00	30.84	14.66	05:30	10.79	20.51	20.72	5.49	13.63
EFLRTMDL	27EFL04.6	EFLR abv Lockwood Cr	7/17/05	2005	198	air	33.94	14:45	31.60	9.19	05:15	10.21	21.87	20.94	5.48	24.75
EFLRTMDL	27EFL04.6	EFLR abv Lockwood Cr	7/18/05	2005	199	air	35.46	14:30	32.06	11.19	06:15	10.09	23.17	21.01	5.77	24.27
EFLRTMDL	27EFL04.6	EFLR abv Lockwood Cr	7/19/05	2005	200	air	31.40	14:30	31.62	8.90	06:15	10.71	20.14	21.01	3.39	22.50
EFLRTMDL	27EFL04.6	EFLR abv Lockwood Cr	7/20/05	2005	201	air	29.99	16:00	31.71	8.32	06:15	9.80	19.91	20.78	5.79	21.67
EFLRTMDL	27EFL04.6	EFLR abv Lockwood Cr	7/21/05	2005	202	air	33.94	14:00	31.00	8.03	05:30	9.76	21.04	20.35	4.89	25.91

EFLRTMDL	27EFL04.6	EFLR abv Lockwood Cr	7/22/05	2005	203	air	28.29	16:30	30.47	14.66	22:30	9.39	20.42	19.94	4.03	13.63
EFLRTMDL	27EFL04.6	EFLR abv Lockwood Cr	7/23/05	2005	204	air	28.97	14:00	31.00	8.32	06:00	9.39	18.93	20.17	5.19	20.65
EFLRTMDL	27EFL04.6	EFLR abv Lockwood Cr	7/24/05	2005	205	air	28.97	14:30	31.78	8.90	06:30	9.56	18.86	20.61	4.90	20.07
EFLRTMDL	27EFL04.6	EFLR abv Lockwood Cr	7/25/05	2005	206	air	31.76	14:15	31.27	8.61	06:30	10.05	20.29	20.58	2.93	23.15
EFLRTMDL	27EFL04.6	EFLR abv Lockwood Cr	7/26/05	2005	207	air	35.08	15:50	31.76	8.90	05:45	9.18	21.76	20.66	5.18	26.18
EFLRTMDL	27EFL04.6	EFLR abv Lockwood Cr	7/27/05	2005	208	air	35.46	16:30	32.75	9.47	06:00	9.35	22.94	21.16	4.32	25.99
EFLRTMDL	27EFL04.6	EFLR abv Lockwood Cr	7/28/05	2005	209	air	30.34	14:30	33.90	11.48	05:45	9.59	20.84	21.74	4.45	18.86
EFLRTMDL	27EFL04.6	EFLR abv Lockwood Cr	7/29/05	2005	210	air	31.76	15:30	33.40	8.61	06:00	10.42	21.01	21.65	5.52	23.15
EFLRTMDL	27EFL04.6	EFLR abv Lockwood Cr	7/30/05	2005	211	air	35.85	15:00	32.58	9.47	06:15	10.21	22.40	21.29	4.36	26.38
EFLRTMDL	27EFL04.6	EFLR abv Lockwood Cr	7/31/05	2005	212	air	37.03	14:00	32.41	10.62	06:30	9.84	22.94	20.91	4.94	26.41
EFLRTMDL	27EFL04.6	EFLR abv Lockwood Cr	8/1/05	2005	213	air	28.29	16:30	33.31	14.37	06:30	9.35	19.64	21.16	4.31	13.92
EFLRTMDL	27EFL04.6	EFLR abv Lockwood Cr	8/2/05	2005	214	air	29.31	14:30	33.42	7.46	06:30	9.47	19.25	21.26	4.61	21.85
EFLRTMDL	27EFL04.6	EFLR abv Lockwood Cr	8/3/05	2005	215	air	34.32	17:00	32.43	6.88	06:00	10.01	20.28	20.98	2.35	27.44
EFLRTMDL	27EFL04.6	EFLR abv Lockwood Cr	8/4/05	2005	216	air	36.63	14:30	31.43	8.03	06:15	9.88	22.61	20.41	3.49	28.60
EFLRTMDL	27EFL04.6	EFLR abv Lockwood Cr	8/5/05	2005	217	air	32.48	15:30	31.92	9.47	06:30	9.10	21.74	20.43	4.39	23.01
EFLRTMDL	27EFL04.6	EFLR abv Lockwood Cr	8/6/05	2005	218	air	28.97	15:10	32.17	13.21	06:00	9.27	20.38	20.39	5.02	15.76
EFLRTMDL	27EFL04.6	EFLR abv Lockwood Cr	8/7/05	2005	219	air	29.99	14:00	31.21	9.76	06:00	10.29	18.93	20.14	4.08	20.23
EFLRTMDL	27EFL04.6	EFLR abv Lockwood Cr	8/8/05	2005	220	air	31.76	14:00	29.93	8.90	06:00	10.05	19.82	19.22	5.48	22.86
EFLRTMDL	27EFL04.6	EFLR abv Lockwood Cr	8/9/05	2005	221	air	31.04	14:00	29.52	8.61	06:00	9.80	19.00	18.67	3.36	22.43
EFLRTMDL	27EFL04.6	EFLR abv Lockwood Cr	8/10/05	2005	222	air	27.62	14:30	30.73	14.08	23:30	9.8	18.5	18.99	2.94	13.54
EFLRTMDL	27EFL04.6	EFLR abv Lockwood Cr	8/11/05	2005	223	air	27.62	13:30	31.85	6.3	06:00	9.8	16.15	19.57	3.27	21.32
EFLRTMDL	27EFL04.6	EFLR abv Lockwood Cr	8/12/05	2005	224	air	29.65	15:30	31.6	7.74	06:15	10.21	17.91	19.65	2.53	21.91
EFLRTMDL	27EFL04.6	EFLR abv Lockwood Cr	8/13/05	2005	225	air	37.43	14:15	30.46	13.21	06:30	10.95	22.62	19.41	1.53	24.22
EFLRTMDL	27EFL04.6	EFLR abv Lockwood Cr	8/14/05	2005	226	air	37.83	14:15	30.08	9.76	06:30	10.66	22.96	19.14	2.17	28.07
EFLRTMDL	27EFL04.6	EFLR abv Lockwood Cr	8/15/05	2005	227	air	29.99	14:15	30.28	11.77	04:45	11.11	20.39	19.53	3.76	18.22
EFLRTMDL	27EFL04.6	EFLR abv Lockwood Cr	8/16/05	2005	228	air	23.08	15:45	30.94	13.79	13:30	11.28	17.37	19.87	4.33	9.29
EFLRTMDL	27EFL04.6	EFLR abv Lockwood Cr	8/17/05	2005	229	air	24.99	16:30	29.93	12.06	02:00	10.62	16.6	19.39	4.04	12.93
EFLRTMDL	27EFL04.6	EFLR abv Lockwood Cr	8/18/05	2005	230	air	28.97	14:00	28.14	9.47	04:00	10.83	18.9	18.77	3.44	19.50
EFLRTMDL	27EFL04.6	EFLR abv Lockwood Cr	8/19/05	2005	231	air	34.32	14:00	27.66	8.9	06:00	10.79	20.27	18.49	4.11	25.42
EFLRTMDL	27EFL04.6	EFLR abv Lockwood Cr	8/20/05	2005	232	air	30.34	14:00	28.12	8.61	06:45	9.84	19.26	18.15	2.8	21.73
EFLRTMDL	27EFL04.6	EFLR abv Lockwood Cr	8/21/05	2005	233	air	25.32	13:45	28.84	11.19	06:45	9.02	18.63	18.26	4.31	14.13
EFLRTMDL	27EFL04.6	EFLR abv Lockwood Cr	8/22/05	2005	234	air	26.62	14:00	29.93	11.48	23:30	8.52	18.39	18.26	6.05	15.14
EFLRTMDL	27EFL04.6	EFLR abv Lockwood Cr	8/23/05	2005	235	air	26.29	14:00	29.56	7.17	05:00	8.4	15	18.03	4.31	19.12
EFLRTMDL	27EFL04.6	EFLR abv Lockwood Cr	8/24/05	2005	236	air	29.99	14:00	29.72	6.3	05:20	8.23	17.4	17.9	4.02	23.69
EFLRTMDL	27EFL04.6	EFLR abv Lockwood Cr	8/25/05	2005	237	air	36.63	14:00	30.79	6.01	06:30	7.87	18.87	17.9	5.19	30.62
EFLRTMDL	27EFL04.6	EFLR abv Lockwood Cr	8/26/05	2005	238	air	31.76	13:30	30.33	8.03	06:30	7.58	18.68	17.42	4.15	23.73
EFLRTMDL	27EFL04.6	EFLR abv Lockwood Cr	8/27/05	2005	239	air	31.4	14:00	30.57	7.46	06:15	8.32	18.34	17.79	4.87	23.94
EFLRTMDL	27EFL04.6	EFLR abv Lockwood Cr	8/28/05	2005	240	air	32.84	14:00	30.42	8.61	06:45	8.56	18.65	17.85	5.05	24.23
EFLRTMDL	27EFL04.6	EFLR abv Lockwood Cr	8/29/05	2005	241	air	23.4	14:00	29.52	9.47	05:00	8.73	15.01	17.78	5.18	13.93
EFLRTMDL	27EFL04.6	EFLR abv Lockwood Cr	8/30/05	2005	242	air	27.95	13:15	28.98	12.34	05:45	9.1	17.57	17.62	4.33	15.61
EFLRTMDL	27EFL04.6	EFLR abv Lockwood Cr	8/31/05	2005	243	air	28.97	12:00	28.39	8.03	06:20	9.14	17.86	17.38	5.17	20.94
EFLRTMDL	27EFL04.6	EFLR abv Lockwood Cr	9/1/05	2005	244	air	30.34	13:00	27.41	7.17	06:30	9.02	18.37	16.88	4.85	23.17
EFLRTMDL	27EFL04.6	EFLR abv Lockwood Cr	9/2/05	2005	245	air	27.95	13:30	27.82	10.62	07:30	8.36	17.54	16.74	4.95	17.33
EFLRTMDL	27EFL04.6	EFLR abv Lockwood Cr	9/3/05	2005	246	air	27.28	11:30	27.87	7.74	07:00	7.33	16.66	16.59	5.59	19.54
EFLRTMDL	27EFL04.6	EFLR abv Lockwood Cr	9/4/05	2005	247	air	25.97	13:00	27.92	7.74	06:30	7.16	15.18	16.63	4.79	18.23
EFLRTMDL	27EFL04.6	EFLR abv Lockwood Cr	9/5/05	2005	248	air	26.29	13:15	27.92	4.86	06:30	6.96	13.99	16.42	7.71	21.43

EFLRTMDL	27EFL04.6	EFLR abv Lockwood Cr	9/6/05	2005	249	air	28.29	13:00	27.27	5.14	06:45	6.75	16.54	16.05	2.97	23.15
EFLRTMDL	27EFL04.6	EFLR abv Lockwood Cr	9/7/05	2005	250	air	29.31	13:30	26.62	6.88	06:45	6.71	18.14	15.41	4.23	22.43
EFLRTMDL	27EFL04.6	EFLR abv Lockwood Cr	9/8/05	2005	251	air	30.34	12:30	26.08	5.72	06:15	6.59	16.88	15.09	2.75	24.62
EFLRTMDL	27EFL04.6	EFLR abv Lockwood Cr	9/9/05	2005	252	air	23.4	12:00	26.03	9.19	03:45	6.8	14.97	15.12	4.44	14.21
EFLRTMDL	27EFL04.6	EFLR abv Lockwood Cr	9/10/05	2005	253	air	22.77	13:30	25.84	7.46	03:00	6.84	12.2	14.8	3.38	15.31
EFLRTMDL	27EFL04.6	EFLR abv Lockwood Cr	9/11/05	2005	254	air	22.14	14:00	25.09	6.88	04:00	6.59	12.89	14.23	4.06	15.26
EFLRTMDL	27EFL04.6	EFLR abv Lockwood Cr	9/12/05	2005	255	air	25.97	14:00	23.65	6.3	06:15	6.75	14.2	13.72	3.53	19.67
EFLRTMDL	27EFL04.6	EFLR abv Lockwood Cr	9/13/05	2005	256	air	26.96	13:30	23.47	5.43	05:30	6.3	14.3	13.35	2.91	21.53
EFLRTMDL	27EFL04.6	EFLR abv Lockwood Cr	9/14/05	2005	257	air	24.03	13:45	23.16	5.14	06:30	6.3	14.15	13.37	2.97	18.89
EFLRTMDL	27EFL04.6	EFLR abv Lockwood Cr	9/15/05	2005	258	air	20.29	13:00	23.71	6.88	23:30	5.84	13.36	13.22	6.11	13.41
EFLRTMDL	27EFL04.6	EFLR abv Lockwood Cr	9/16/05	2005	259	air	22.14	14:00	24.09	6.01	00:45	5.39	12.33	13.03	8.03	16.13
EFLRTMDL	27EFL04.6	EFLR abv Lockwood Cr	9/17/05	2005	260	air	20.6	14:00	23.72	7.46	23:30	5.14	12.34	12.8	3.74	13.14
EFLRTMDL	27EFL04.6	EFLR abv Lockwood Cr	9/18/05	2005	261	air	25.97	13:00	23.85	3.69	07:00	4.34	11.87	12.43	6.6	22.28
EFLRTMDL	27EFL04.6	EFLR abv Lockwood Cr	9/19/05	2005	262	air	28.63	13:00	24.12	3.11	07:00	3.55	12.83	12.23	6.55	25.52
EFLRTMDL	27EFL04.6	EFLR abv Lockwood Cr	9/20/05	2005	263	air	24.35	13:00	24.43	3.69	06:45	2.88	12.75	12.06	7.51	20.66
EFLRTMDL	27EFL04.6	EFLR abv Lockwood Cr	9/21/05	2005	264	air	24.99	13:15	24.92	-0.45	07:00	1.54	11.56	11.6	7.78	25.44
EFLRTMDL	27EFL04.6	EFLR abv Lockwood Cr	9/22/05	2005	265	air	22.14	13:00	25.06	1.34	07:30	0.94	11.97	11.38	7.22	20.80
EFLRTMDL	27EFL04.6	EFLR abv Lockwood Cr	9/23/05	2005	266	air	24.35	12:30	25.11	1.34	07:15	0.65	11.13	11.3	6.66	23.01
EFLRTMDL	27EFL04.6	EFLR abv Lockwood Cr	9/24/05	2005	267	air	24.03	13:00	24.66	-1.97	07:30	0.73	9.07	11.12	1.78	26.00
EFLRTMDL	27EFL04.6	EFLR abv Lockwood Cr	9/25/05	2005	268	air	26.96	13:30	25.28	-0.45	07:00	1.12	10.36	11.16	7.22	27.41
EFLRTMDL	27EFL04.6	EFLR abv Lockwood Cr	9/26/05	2005	269	air	28.97	13:30	25.11	1.04	07:15	2.11	12.27	11.54	1.78	27.93
EFLRTMDL	27EFL04.6	EFLR abv Lockwood Cr	9/27/05	2005	270	air	21.21	14:00	24.19	4.28	23:30	3.4	11.48	12.09	1.49	16.93
EFLRTMDL	27EFL04.6	EFLR abv Lockwood Cr	9/28/05	2005	271	air	29.31	13:30	23.52	2.23	07:30	4.54	11.83	12.3	5.31	27.08
EFLRTMDL	27EFL04.6	EFLR abv Lockwood Cr	9/29/05	2005	272	air	20.91	16:00	21.48	8.32	01:15	5.5	14.63	12.11	2.01	12.59
EFLRTMDL	27EFL04.6	EFLR abv Lockwood Cr	9/30/05	2005	273	air	17.91	00:45	20.11	10.33	23:30	6.42	14.99	11.79	4.73	7.58
EFLRTMDL	27EFL04.6	EFLR abv Lockwood Cr	10/1/05	2005	274	air	19.39	12:00	19.85	6.01	23:30	6.83	10.51	11.64	4.73	13.38
EFLRTMDL	27EFL04.6	EFLR abv Lockwood Cr	10/2/05	2005	275	air	12.63	14:00	18.65	6.3	00:45	7.66	9.05	11.85	1.78	6.33
EFLRTMDL	27EFL04.6	EFLR abv Lockwood Cr	10/3/05	2005	276	air	19.39	13:30	18.13	7.46	23:15	7.62	10.07	11.53	1.46	11.93
EFLRTMDL	27EFL04.6	EFLR abv Lockwood Cr	10/4/05	2005	277	air	19.39	13:30	18.43	7.17	00:00	6.96	10.41	11.2	2.68	12.22
EFLRTMDL	27EFL04.6	EFLR abv Lockwood Cr	10/5/05	2005	278	air	20.91	13:00	17.55	8.03	00:30	6.71	13.28	11.01	1.15	12.88
EFLRTMDL	27EFL04.6	EFLR abv Lockwood Cr	10/6/05	2005	279	air	17.31	12:15	18.26	8.03	02:30	6.96	12.38	11.48	1.47	9.28
EFLRTMDL	27EFL04.6	EFLR abv Lockwood Cr	10/7/05	2005	280	air	19.99	14:00	17.88	5.72	23:30	6.67	12.69	11.58	2.01	14.27
EFLRTMDL	27EFL04.6	EFLR abv Lockwood Cr	10/8/05	2005	281	air	13.21	16:00	18.4	4.28	06:00	6.26	9.18	11.64	8.71	8.93
EFLRTMDL	27EFL04.6	EFLR abv Lockwood Cr	10/9/05	2005	282	air	17.61	16:00	17.81	8.03	23:30	5.72	12.37	11.11	1.76	9.58
EFLRTMDL	27EFL04.6	EFLR abv Lockwood Cr	10/10/05	2005	283	air	16.72	14:30	17.39	5.43	06:40	6.01	10.78	11	0.58	11.29
EFLRTMDL	27EFL04.6	EFLR abv Lockwood Cr	10/11/05	2005	284	air	23.08	12:45	18.19	4.28	23:30	6.42	10.81	11.17	3.47	18.80
EFLRTMDL	27EFL04.6	EFLR abv Lockwood Cr	10/12/05	2005	285	air	16.72	14:30	18.57	4.28	06:45	7.29	9.54	11.7	1.75	12.44
EFLRTMDL	27EFL04.6	EFLR abv Lockwood Cr	10/13/05	2005	286	air	14.37	15:30	18.4	10.05	22:00	7.66	11.61	11.8	0.87	4.32
EFLRTMDL	27EFL04.6	EFLR abv Lockwood Cr	10/14/05	2005	287	air	25.64	13:30	19.08	8.61	03:00	8.15	13.9	12.34	2.43	17.03
EFLRTMDL	27EFL04.6	EFLR abv Lockwood Cr	10/15/05	2005	288	air	15.83	14:30	18.56	10.33	03:18	8.65	12.89	12.61	1.72	5.50
EFLRTMDL	27EFL04.6	EFLR abv Lockwood Cr	10/16/05	2005	289	air	16.42	13:00	18.6	10.62	02:00	9.59	13.07	13.15	1.48	5.80
EFLRTMDL	27EFL04.6	EFLR abv Lockwood Cr	10/17/05	2005	290	air	21.52	14:00	18.89	8.9	23:30	9.26	14.53	13.18	1.44	12.62
EFLRTMDL	27EFL04.6	EFLR abv Lockwood Cr	10/18/05	2005	291	air	19.39	14:20	18.62	7.74	01:45	8.98	12.7	12.88	8.04	11.65
EFLRTMDL	27EFL04.6	EFLR abv Lockwood Cr	10/19/05	2005	292	air	17.01	14:30	20.25	10.91	05:15	8.07	13.36	12.69	7.66	6.10
EFLRTMDL	27EFL04.6	EFLR abv Lockwood Cr	10/20/05	2005	293	air	16.42	15:30	20.38	7.74	23:30	7.62	11.82	12.55	2.02	8.68
EFLRTMDL	27EFL04.6	EFLR abv Lockwood Cr	10/21/05	2005	294	air	23.72	13:15	20.92	6.59	06:30	7.9	11.77	12.58	3.99	17.13

EFLRTMDL	27EFL04.6	EFLR abv Lockwood Cr	10/22/05	2005	295	air	27.28	13:00	21.09	3.98	06:45	8.19	11.61	12.73	2.06	23.30
EFLRTMDL	27EFL04.6	EFLR abv Lockwood Cr	10/23/05	2005	296	air	17.31	14:30	21.39	7.46	00:30	6.95	12.07	12.21	3.76	9.85
EFLRTMDL	27EFL04.6	EFLR abv Lockwood Cr	10/24/05	2005	297	air	25.32	13:00	21.06	10.91	20:30	5.95	14.7	11.48	3.17	14.41
EFLRTMDL	27EFL04.6	EFLR abv Lockwood Cr	10/25/05	2005	298	air	20.6	13:30	19.76	9.76	23:30	5.87	13.79	11.17	4.9	10.84
EFLRTMDL	27EFL04.6	EFLR abv Lockwood Cr	10/26/05	2005	299	air	19.09	14:00	17.63	2.23	23:30	6.16	9.69	10.76	0.87	16.86
EFLRTMDL	27EFL04.6	EFLR abv Lockwood Cr	10/27/05	2005	300	air	14.08	13:00	18.01	0.74	04:30	6.16	6.76	10.56	3.18	13.34
EFLRTMDL	27EFL04.6	EFLR abv Lockwood Cr	10/28/05	2005	301	air	14.66	12:30	16.32	6.01	21:30	5.95	9.57	10.03	0.58	8.65
EFLRTMDL	27EFL04.6	EFLR abv Lockwood Cr	10/29/05	2005	302	air	12.34	14:00	14.9	6.01	04:00	5.17	8.73	9.26	0.86	6.33
EFLRTMDL	27EFL04.6	EFLR abv Lockwood Cr	10/30/05	2005	303	air	19.99	12:00	13.81	7.46	01:30	5.59	10.71	9.04	1.15	12.53
EFLRTMDL	27EFL04.6	EFLR abv Lockwood Cr	10/31/05	2005	304	air	13.5	11:45	13.23	9.47	00:45	6.18	10.97	9.2	0.87	4.03
EFLRTMDL	27EFL04.6	EFLR abv Lockwood Cr	11/1/05	2005	305	air	10.62	00:15	12.53	4.28	23:00	5.89	8.37	8.73	1.44	6.34
EFLRTMDL	27EFL04.6	EFLR abv Lockwood Cr	11/2/05	2005	306	air	11.48	15:00	12.04	5.14	00:45	5.68	8.2	8.47	0.58	6.34
EFLRTMDL	27EFL04.6	EFLR abv Lockwood Cr	11/3/05	2005	307	air	10.05	14:15	11.16	4.86	22:30	5.1	7.83	7.95	2.87	5.19
EFLRTMDL	27EFL04.6	EFLR abv Lockwood Cr	11/4/05	2005	308	air	9.76	10:00	10.75	3.98	18:30	3.73	6.26	7.03	2.31	5.78
EFLRTMDL	27EFL04.6	EFLR abv Lockwood Cr	11/5/05	2005	309	air	8.9	19:15	11.41	4.57	00:30	3.01	6.96	6.26	3.76	4.33
EFLRTMDL	27EFL04.6	EFLR abv Lockwood Cr	11/6/05	2005	310	air	13.79	12:00	12.45	3.4	22:00	2.03	7.07	5.61	6.64	10.39
EFLRTMDL	27EFL04.6	EFLR abv Lockwood Cr	11/7/05	2005	311	air	10.62	13:30	13.36	-0.15	23:00	1.15	4.51	5.3	4.61	10.77
EFLRTMDL	27EFL04.6	EFLR abv Lockwood Cr	11/8/05	2005	312	air	15.24	12:00	13.44	-0.76	23:00	1.02	3.01	5.26	1.45	16.00
EFLRTMDL	27EFL04.6	EFLR abv Lockwood Cr	11/9/05	2005	313	air	18.8	12:00	13.69	-1.66	07:00	0.69	3.63	5.12	1.44	20.46
EFLRTMDL	27EFL04.6	EFLR abv Lockwood Cr	11/10/05	2005	314	air	16.42	12:00	13.61	-1.36	05:45	1.18	5.63	5.45	1.15	17.78
EFLRTMDL	27EFL04.6	EFLR abv Lockwood Cr	11/11/05	2005	315	air	10.33	12:00	14.14	3.11	22:00	1.05	6.01	5.73	2.03	7.22
EFLRTMDL	27EFL04.6	EFLR abv Lockwood Cr	11/12/05	2005	316	air	10.62	13:30	14.27	2.23	03:10	0.93	5.99	5.68	7.49	8.39
EFLRTMDL	27EFL04.6	EFLR abv Lockwood Cr	11/13/05	2005	317	air	13.21	14:15	13.34	6.88	00:45	1.01	9.35	5.66	4.6	6.33
EFLRTMDL	27EFL04.6	EFLR abv Lockwood Cr	11/14/05	2005	318	air	14.37	12:00	13.09	-1.06	23:00	1.14	6.47	5.65	3.45	15.43
EFLRTMDL	27EFL04.6	EFLR abv Lockwood Cr	11/15/05	2005	319	air	16.12	12:00	13.55	-1.66	02:15	0.68	2.7	5.46	3.16	17.78
EFLRTMDL	27EFL04.6	EFLR abv Lockwood Cr	11/16/05	2005	320	air	12.34	14:15	14.54	-1.06	03:30	0.25	3.49	5.32	5.76	13.40
EFLRTMDL	27EFL04.6	EFLR abv Lockwood Cr	11/17/05	2005	321	air	14.66	12:00	14.42	-0.45	22:30	-1.19	5.53	4.24	5.76	15.11
EFLRTMDL	27EFL04.6	EFLR abv Lockwood Cr	11/18/05	2005	322	air	13.5	12:00	13.93	-0.15	02:00	-1.15	4.72	3.69	4.32	13.65
EFLRTMDL	27EFL04.6	EFLR abv Lockwood Cr	11/19/05	2005	323	air	17.61	12:00	14.1	-0.76	23:00	-1.28	4.97	3.58	9.22	18.37
EFLRTMDL	27EFL04.6	EFLR abv Lockwood Cr	11/20/05	2005	324	air	12.34	13:30	14.68	-3.2	07:15	-1.81	1.78	3.17	8.65	15.54
EFLRTMDL	27EFL04.6	EFLR abv Lockwood Cr	11/21/05	2005	325	air	10.91	13:30	13.36	-0.76	23:15	-2.47	2.66	2.44	1.76	11.67
EFLRTMDL	27EFL04.6	EFLR abv Lockwood Cr	11/22/05	2005	326	air	17.31	12:00	12.41	-2.58	11:52	-2.3	1.9	2.4	0.87	19.89
EFLRTMDL	27EFL04.6	EFLR abv Lockwood Cr	11/23/05	2005	327	air	16.42	12:00	11.17	-4.77	06:45	-2.35	0.6	2.05	2.08	21.19
EFLRTMDL	27EFL04.6	EFLR abv Lockwood Cr	11/24/05	2005	328	air	5.43	14:15	10.84	-5.09	05:00	-2.35	0.43	2.16	2.31	10.52
EFLRTMDL	27EFL04.6	EFLR abv Lockwood Cr	11/25/05	2005	329	air	6.88	15:30	10.23	1.04	23:15	-2.87	4.43	1.93	2.08	5.84
EFLRTMDL	27EFL04.6	EFLR abv Lockwood Cr	11/26/05	2005	330	air	8.9	13:30	8.41	-1.06	06:30	-2.66	2.54	1.96	0.91	9.96
EFLRTMDL	27EFL04.6	EFLR abv Lockwood Cr	11/27/05	2005	331	air	10.05	13:30	7	-3.2	23:30	-2	2.58	2.2	1.17	13.25
EFLRTMDL	27EFL04.6	EFLR abv Lockwood Cr	11/28/05	2005	332	air	6.59	13:30	6.92	-4.46	05:30	-1.12	1.05	2.57	2.05	11.05
EFLRTMDL	27EFL04.6	EFLR abv Lockwood Cr	11/29/05	2005	333	air	4.57	11:15	6.75	-1.06	23:00	-1.04	2.11	2.43	0.86	5.63
EFLRTMDL	27EFL04.6	EFLR abv Lockwood Cr	11/30/05	2005	334	air	6.59	14:00	6.3	-0.15	00:30	-0.91	2.28	2.48	0.88	6.74
EFLRTMDL	27EFL04.6	EFLR abv Lockwood Cr	12/1/05	2005	335	air	4.86	04:30	5.72	1.04	00:30	-0.39	2.98	2.52	0.87	3.82
EFLRTMDL	27EFL04.6	EFLR abv Lockwood Cr	12/2/05	2005	336	air	5.72	14:45	5.39	1.63	22:45	0.27	3.5	2.68	0.58	4.09
EFLRTMDL	27EFL04.6	EFLR abv Lockwood Cr	12/3/05	2005	337	air	5.72	14:00	5.89	-0.15	03:00	0.78	2.88	2.92	2.03	5.87
EFLRTMDL	27EFL04.6	EFLR abv Lockwood Cr	12/4/05	2005	338	air	6.01	14:00	5.72	0.44	22:45	1.04	2.86	3.08	0.59	5.57
EFLRTMDL	27EFL04.6	EFLR abv Lockwood Cr	12/5/05	2005	339	air	4.28	14:45	6.67	0.14	02:30	0.25	2.18	2.84	3.46	4.14
EFLRTMDL	27EFL04.6	EFLR abv Lockwood Cr	12/6/05	2005	340	air	8.03	12:00	6.96	2.52	07:17	-0.76	3.74	2.12	3.23	5.51

EFLRTMDL	27EFL04.6	EFLR abv Lockwood Cr	12/7/05	2005	341	air	5.43	13:45	7.53	1.63	22:30	-1.65	3.45	1.35	6.36	3.80
EFLRTMDL	27EFL04.6	EFLR abv Lockwood Cr	12/8/05	2005	342	air	11.48	12:00	7.95	-4.46	22:45	-2.62	1.29	0.57	5.79	15.94
EFLRTMDL	27EFL04.6	EFLR abv Lockwood Cr	12/9/05	2005	343	air	7.74	12:00	7.57	-5.41	07:45	-3.55	-1.56	-0.22	1.59	13.15
EFLRTMDL	27EFL04.6	EFLR abv Lockwood Cr	12/10/05	2005	344	air	9.76	12:00		-6.38	07:20		-2.49		3.07	16.14
EFLRTMDL	27EFL04.6	EFLR abv Lockwood Cr	12/11/05	2005	345	air	8.9	12:00		-6.38	07:00		-2.6		3.37	15.28
EFLRTMDL	27EFL04.6	EFLR abv Lockwood Cr	12/12/05	2005	346	air	1.63	12:00		-6.38	03:30		-3.36		4.96	8.01
																0.00
																0.00

user_study_id: EFLRTMDL
location_id: 27EFL04.6
serial_number(s): 452915.00
media: air

dst_adjusted_date_time	temp	temp_change	ref_temp	date_time	serial_number
6/7/05 16:00	14.95	-2.36		6/7/05 16:00	452915
6/7/05 16:30	15.54	0.59		6/7/05 16:30	
6/7/05 17:00	17.61	2.07		6/7/05 17:00	
6/7/05 17:30	18.20	0.59		6/7/05 17:30	
6/7/05 18:00	17.91	-0.29		6/7/05 18:00	
6/7/05 18:30	17.31	-0.60		6/7/05 18:30	
6/7/05 19:00	17.01	-0.30		6/7/05 19:00	
6/7/05 19:30	14.08	-2.93		6/7/05 19:30	
6/7/05 20:00	13.50	-0.58		6/7/05 20:00	
6/7/05 20:30	12.34	-1.16		6/7/05 20:30	
6/7/05 21:00	11.48	-0.86		6/7/05 21:00	
6/7/05 21:30	11.48	0.00		6/7/05 21:30	
6/7/05 22:00	11.19	-0.29		6/7/05 22:00	
6/7/05 22:30	11.19	0.00		6/7/05 22:30	
6/7/05 23:00	10.91	-0.28		6/7/05 23:00	
6/7/05 23:30	10.62	-0.29		6/7/05 23:30	
6/8/05 0:00	10.62	0.00		6/8/05 0:00	
6/8/05 0:30	10.62	0.00		6/8/05 0:30	
6/8/05 1:00	10.62	0.00		6/8/05 1:00	
6/8/05 1:30	10.62	0.00		6/8/05 1:30	
6/8/05 2:00	10.33	-0.29		6/8/05 2:00	
6/8/05 2:30	10.05	-0.28		6/8/05 2:30	
6/8/05 3:00	10.05	0.00		6/8/05 3:00	
6/8/05 3:30	10.05	0.00		6/8/05 3:30	
6/8/05 4:00	10.05	0.00		6/8/05 4:00	
6/8/05 4:30	10.05	0.00		6/8/05 4:30	
6/8/05 5:00	9.76	-0.29		6/8/05 5:00	
6/8/05 5:30	9.76	0.00		6/8/05 5:30	
6/8/05 6:00	10.05	0.29		6/8/05 6:00	
6/8/05 6:30	10.33	0.28		6/8/05 6:30	
6/8/05 7:00	11.48	1.15		6/8/05 7:00	
6/8/05 7:30	12.63	1.15		6/8/05 7:30	
6/8/05 8:00	17.01	4.38		6/8/05 8:00	
6/8/05 8:30	18.80	1.79		6/8/05 8:30	
6/8/05 9:00	17.91	-0.89		6/8/05 9:00	
6/8/05 9:30	18.20	0.29		6/8/05 9:30	
6/8/05 10:00	18.50	0.30		6/8/05 10:00	
6/8/05 10:30	19.39	0.89		6/8/05 10:30	
6/8/05 11:00	19.39	0.00		6/8/05 11:00	
6/8/05 11:30	20.29	0.90		6/8/05 11:30	
6/8/05 12:00	21.21	0.92		6/8/05 12:00	
6/8/05 12:30	21.83	0.62		6/8/05 12:30	
6/8/05 13:00	23.08	1.25		6/8/05 13:00	
6/8/05 13:30	21.83	-1.25		6/8/05 13:30	
6/8/05 14:00	24.03	2.20		6/8/05 14:00	
6/8/05 14:30	23.72	-0.31		6/8/05 14:30	
6/8/05 15:00	25.64	1.92		6/8/05 15:00	
6/8/05 15:30	24.67	-0.97		6/8/05 15:30	
6/8/05 16:00	24.03	-0.64		6/8/05 16:00	
6/8/05 16:30	25.32	1.29		6/8/05 16:30	
6/8/05 17:00	22.77	-2.55		6/8/05 17:00	
6/8/05 17:30	22.14	-0.63		6/8/05 17:30	
6/8/05 18:00	20.91	-1.23		6/8/05 18:00	
6/8/05 18:30	19.99	-0.92		6/8/05 18:30	

6/8/05 19:00	20.29	0.30	6/8/05 19:00
6/8/05 19:30	19.39	-0.90	6/8/05 19:30
6/8/05 20:00	17.91	-1.48	6/8/05 20:00
6/8/05 20:30	16.42	-1.49	6/8/05 20:30
6/8/05 21:00	12.92	-3.50	6/8/05 21:00
6/8/05 21:30	10.91	-2.01	6/8/05 21:30
6/8/05 22:00	10.33	-0.58	6/8/05 22:00
6/8/05 22:30	9.47	-0.86	6/8/05 22:30
6/8/05 23:00	8.90	-0.57	6/8/05 23:00
6/8/05 23:30	8.61	-0.29	6/8/05 23:30
6/9/05 0:00	8.03	-0.58	6/9/05 0:00
6/9/05 0:30	7.74	-0.29	6/9/05 0:30
6/9/05 1:00	7.46	-0.28	6/9/05 1:00
6/9/05 1:30	7.46	0.00	6/9/05 1:30
6/9/05 2:00	7.46	0.00	6/9/05 2:00
6/9/05 2:30	7.17	-0.29	6/9/05 2:30
6/9/05 3:00	6.59	-0.58	6/9/05 3:00
6/9/05 3:30	6.30	-0.29	6/9/05 3:30
6/9/05 4:00	6.59	0.29	6/9/05 4:00
6/9/05 4:30	6.88	0.29	6/9/05 4:30
6/9/05 5:00	7.17	0.29	6/9/05 5:00
6/9/05 5:30	7.46	0.29	6/9/05 5:30
6/9/05 6:00	8.03	0.57	6/9/05 6:00
6/9/05 6:30	8.90	0.87	6/9/05 6:30
6/9/05 7:00	11.19	2.29	6/9/05 7:00
6/9/05 7:30	12.34	1.15	6/9/05 7:30
6/9/05 8:00	13.50	1.16	6/9/05 8:00
6/9/05 8:30	14.66	1.16	6/9/05 8:30
6/9/05 9:00	17.01	2.35	6/9/05 9:00
6/9/05 9:30	18.50	1.49	6/9/05 9:30
6/9/05 10:00	18.80	0.30	6/9/05 10:00
6/9/05 10:30	21.21	2.41	6/9/05 10:30
6/9/05 11:00	22.14	0.93	6/9/05 11:00
6/9/05 11:30	24.03	1.89	6/9/05 11:30
6/9/05 12:00	25.97	1.94	6/9/05 12:00
6/9/05 12:30	25.64	-0.33	6/9/05 12:30
6/9/05 13:00	24.99	-0.65	6/9/05 13:00
6/9/05 13:30	26.96	1.97	6/9/05 13:30
6/9/05 14:00	26.96	0.00	6/9/05 14:00
6/9/05 14:30	27.28	0.32	6/9/05 14:30
6/9/05 15:00	28.29	1.01	6/9/05 15:00
6/9/05 15:30	27.95	-0.34	6/9/05 15:30
6/9/05 16:00	22.46	-5.49	6/9/05 16:00
6/9/05 16:30	22.77	0.31	6/9/05 16:30
6/9/05 17:00	22.46	-0.31	6/9/05 17:00
6/9/05 17:30	22.77	0.31	6/9/05 17:30
6/9/05 18:00	24.35	1.58	6/9/05 18:00
6/9/05 18:30	23.40	-0.95	6/9/05 18:30
6/9/05 19:00	22.14	-1.26	6/9/05 19:00
6/9/05 19:30	21.52	-0.62	6/9/05 19:30
6/9/05 20:00	19.69	-1.83	6/9/05 20:00
6/9/05 20:30	18.50	-1.19	6/9/05 20:30
6/9/05 21:00	16.12	-2.38	6/9/05 21:00
6/9/05 21:30	13.79	-2.33	6/9/05 21:30
6/9/05 22:00	11.19	-2.60	6/9/05 22:00
6/9/05 22:30	10.05	-1.14	6/9/05 22:30
6/9/05 23:00	9.47	-0.58	6/9/05 23:00
6/9/05 23:30	9.47	0.00	6/9/05 23:30
6/10/05 0:00	8.90	-0.57	6/10/05 0:00
6/10/05 0:30	8.61	-0.29	6/10/05 0:30

6/10/05 1:00	8.61	0.00	6/10/05 1:00
6/10/05 1:30	8.03	-0.58	6/10/05 1:30
6/10/05 2:00	7.46	-0.57	6/10/05 2:00
6/10/05 2:30	7.17	-0.29	6/10/05 2:30
6/10/05 3:00	7.74	0.57	6/10/05 3:00
6/10/05 3:30	7.74	0.00	6/10/05 3:30
6/10/05 4:00	6.59	-1.15	6/10/05 4:00
6/10/05 4:30	6.30	-0.29	6/10/05 4:30
6/10/05 5:00	5.72	-0.58	6/10/05 5:00
6/10/05 5:30	5.72	0.00	6/10/05 5:30
6/10/05 6:00	6.88	1.16	6/10/05 6:00
6/10/05 6:30	8.61	1.73	6/10/05 6:30
6/10/05 7:00	9.47	0.86	6/10/05 7:00
6/10/05 7:30	12.06	2.59	6/10/05 7:30
6/10/05 8:00	17.91	5.85	6/10/05 8:00
6/10/05 8:30	16.42	-1.49	6/10/05 8:30
6/10/05 9:00	17.01	0.59	6/10/05 9:00
6/10/05 9:30	17.01	0.00	6/10/05 9:30
6/10/05 10:00	18.50	1.49	6/10/05 10:00
6/10/05 10:30	17.91	-0.59	6/10/05 10:30
6/10/05 11:00	17.31	-0.60	6/10/05 11:00
6/10/05 11:30	17.61	0.30	6/10/05 11:30
6/10/05 12:00	17.01	-0.60	6/10/05 12:00
6/10/05 12:30	17.01	0.00	6/10/05 12:30
6/10/05 13:00	17.61	0.60	6/10/05 13:00
6/10/05 13:30	17.31	-0.30	6/10/05 13:30
6/10/05 14:00	17.31	0.00	6/10/05 14:00
6/10/05 14:30	17.31	0.00	6/10/05 14:30
6/10/05 15:00	19.69	2.38	6/10/05 15:00
6/10/05 15:30	18.50	-1.19	6/10/05 15:30
6/10/05 16:00	19.39	0.89	6/10/05 16:00
6/10/05 16:30	18.80	-0.59	6/10/05 16:30
6/10/05 17:00	19.69	0.89	6/10/05 17:00
6/10/05 17:30	19.09	-0.60	6/10/05 17:30
6/10/05 18:00	17.61	-1.48	6/10/05 18:00
6/10/05 18:30	17.61	0.00	6/10/05 18:30
6/10/05 19:00	16.12	-1.49	6/10/05 19:00
6/10/05 19:30	15.83	-0.29	6/10/05 19:30
6/10/05 20:00	15.83	0.00	6/10/05 20:00
6/10/05 20:30	14.37	-1.46	6/10/05 20:30
6/10/05 21:00	13.21	-1.16	6/10/05 21:00
6/10/05 21:30	11.48	-1.73	6/10/05 21:30
6/10/05 22:00	11.19	-0.29	6/10/05 22:00
6/10/05 22:30	10.91	-0.28	6/10/05 22:30
6/10/05 23:00	10.91	0.00	6/10/05 23:00
6/10/05 23:30	11.19	0.28	6/10/05 23:30
6/11/05 0:00	10.05	-1.14	6/11/05 0:00
6/11/05 0:30	9.47	-0.58	6/11/05 0:30
6/11/05 1:00	9.19	-0.28	6/11/05 1:00
6/11/05 1:30	9.76	0.57	6/11/05 1:30
6/11/05 2:00	9.47	-0.29	6/11/05 2:00
6/11/05 2:30	8.90	-0.57	6/11/05 2:30
6/11/05 3:00	8.61	-0.29	6/11/05 3:00
6/11/05 3:30	8.90	0.29	6/11/05 3:30
6/11/05 4:00	9.19	0.29	6/11/05 4:00
6/11/05 4:30	8.90	-0.29	6/11/05 4:30
6/11/05 5:00	8.90	0.00	6/11/05 5:00
6/11/05 5:30	9.19	0.29	6/11/05 5:30
6/11/05 6:00	9.47	0.28	6/11/05 6:00
6/11/05 6:30	10.62	1.15	6/11/05 6:30

6/11/05 7:00	11.48	0.86	6/11/05 7:00
6/11/05 7:30	12.06	0.58	6/11/05 7:30
6/11/05 8:00	12.63	0.57	6/11/05 8:00
6/11/05 8:30	13.50	0.87	6/11/05 8:30
6/11/05 9:00	14.08	0.58	6/11/05 9:00
6/11/05 9:30	16.12	2.04	6/11/05 9:30
6/11/05 10:00	15.83	-0.29	6/11/05 10:00
6/11/05 10:30	15.83	0.00	6/11/05 10:30
6/11/05 11:00	19.69	3.86	6/11/05 11:00
6/11/05 11:30	19.69	0.00	6/11/05 11:30
6/11/05 12:00	16.42	-3.27	6/11/05 12:00
6/11/05 12:30	13.79	-2.63	6/11/05 12:30
6/11/05 13:00	17.01	3.22	6/11/05 13:00
6/11/05 13:30	20.29	3.28	6/11/05 13:30
6/11/05 14:00	18.50	-1.79	6/11/05 14:00
6/11/05 14:30	18.20	-0.30	6/11/05 14:30
6/11/05 15:00	19.69	1.49	6/11/05 15:00
6/11/05 15:30	20.60	0.91	6/11/05 15:30
6/11/05 16:00	17.91	-2.69	6/11/05 16:00
6/11/05 16:30	16.42	-1.49	6/11/05 16:30
6/11/05 17:00	19.09	2.67	6/11/05 17:00
6/11/05 17:30	17.31	-1.78	6/11/05 17:30
6/11/05 18:00	15.54	-1.77	6/11/05 18:00
6/11/05 18:30	15.83	0.29	6/11/05 18:30
6/11/05 19:00	15.54	-0.29	6/11/05 19:00
6/11/05 19:30	14.37	-1.17	6/11/05 19:30
6/11/05 20:00	14.08	-0.29	6/11/05 20:00
6/11/05 20:30	12.92	-1.16	6/11/05 20:30
6/11/05 21:00	12.63	-0.29	6/11/05 21:00
6/11/05 21:30	12.06	-0.57	6/11/05 21:30
6/11/05 22:00	11.48	-0.58	6/11/05 22:00
6/11/05 22:30	10.05	-1.43	6/11/05 22:30
6/11/05 23:00	10.05	0.00	6/11/05 23:00
6/11/05 23:30	9.76	-0.29	6/11/05 23:30
6/12/05 0:00	8.32	-1.44	6/12/05 0:00
6/12/05 0:30	8.90	0.58	6/12/05 0:30
6/12/05 1:00	8.90	0.00	6/12/05 1:00
6/12/05 1:30	9.19	0.29	6/12/05 1:30
6/12/05 2:00	8.03	-1.16	6/12/05 2:00
6/12/05 2:30	8.61	0.58	6/12/05 2:30
6/12/05 3:00	8.61	0.00	6/12/05 3:00
6/12/05 3:30	8.61	0.00	6/12/05 3:30
6/12/05 4:00	8.90	0.29	6/12/05 4:00
6/12/05 4:30	8.90	0.00	6/12/05 4:30
6/12/05 5:00	8.90	0.00	6/12/05 5:00
6/12/05 5:30	8.90	0.00	6/12/05 5:30
6/12/05 6:00	9.19	0.29	6/12/05 6:00
6/12/05 6:30	9.47	0.28	6/12/05 6:30
6/12/05 7:00	10.05	0.58	6/12/05 7:00
6/12/05 7:30	12.92	2.87	6/12/05 7:30
6/12/05 8:00	14.08	1.16	6/12/05 8:00
6/12/05 8:30	13.79	-0.29	6/12/05 8:30
6/12/05 9:00	15.24	1.45	6/12/05 9:00
6/12/05 9:30	15.24	0.00	6/12/05 9:30
6/12/05 10:00	15.83	0.59	6/12/05 10:00
6/12/05 10:30	16.12	0.29	6/12/05 10:30
6/12/05 11:00	18.80	2.68	6/12/05 11:00
6/12/05 11:30	20.29	1.49	6/12/05 11:30
6/12/05 12:00	21.83	1.54	6/12/05 12:00
6/12/05 12:30	19.39	-2.44	6/12/05 12:30

6/12/05 13:00	19.99	0.60	6/12/05 13:00
6/12/05 13:30	22.14	2.15	6/12/05 13:30
6/12/05 14:00	23.72	1.58	6/12/05 14:00
6/12/05 14:30	21.83	-1.89	6/12/05 14:30
6/12/05 15:00	20.60	-1.23	6/12/05 15:00
6/12/05 15:30	20.29	-0.31	6/12/05 15:30
6/12/05 16:00	20.29	0.00	6/12/05 16:00
6/12/05 16:30	22.14	1.85	6/12/05 16:30
6/12/05 17:00	19.99	-2.15	6/12/05 17:00
6/12/05 17:30	22.14	2.15	6/12/05 17:30
6/12/05 18:00	19.39	-2.75	6/12/05 18:00
6/12/05 18:30	18.50	-0.89	6/12/05 18:30
6/12/05 19:00	17.91	-0.59	6/12/05 19:00
6/12/05 19:30	17.31	-0.60	6/12/05 19:30
6/12/05 20:00	16.42	-0.89	6/12/05 20:00
6/12/05 20:30	14.95	-1.47	6/12/05 20:30
6/12/05 21:00	14.08	-0.87	6/12/05 21:00
6/12/05 21:30	13.50	-0.58	6/12/05 21:30
6/12/05 22:00	12.92	-0.58	6/12/05 22:00
6/12/05 22:30	12.92	0.00	6/12/05 22:30
6/12/05 23:00	12.92	0.00	6/12/05 23:00
6/12/05 23:30	12.34	-0.58	6/12/05 23:30
6/13/05 0:00	12.34	0.00	6/13/05 0:00
6/13/05 0:30	12.06	-0.28	6/13/05 0:30
6/13/05 1:00	12.06	0.00	6/13/05 1:00
6/13/05 1:30	11.77	-0.29	6/13/05 1:30
6/13/05 2:00	11.77	0.00	6/13/05 2:00
6/13/05 2:30	11.77	0.00	6/13/05 2:30
6/13/05 3:00	11.48	-0.29	6/13/05 3:00
6/13/05 3:30	11.77	0.29	6/13/05 3:30
6/13/05 4:00	11.77	0.00	6/13/05 4:00
6/13/05 4:30	11.48	-0.29	6/13/05 4:30
6/13/05 5:00	11.48	0.00	6/13/05 5:00
6/13/05 5:30	11.48	0.00	6/13/05 5:30
6/13/05 6:00	11.48	0.00	6/13/05 6:00
6/13/05 6:30	11.77	0.29	6/13/05 6:30
6/13/05 7:00	12.63	0.86	6/13/05 7:00
6/13/05 7:30	12.63	0.00	6/13/05 7:30
6/13/05 8:00	13.50	0.87	6/13/05 8:00
6/13/05 8:30	14.08	0.58	6/13/05 8:30
6/13/05 9:00	14.95	0.87	6/13/05 9:00
6/13/05 9:30	16.42	1.47	6/13/05 9:30
6/13/05 10:00	18.20	1.78	6/13/05 10:00
6/13/05 10:30	19.09	0.89	6/13/05 10:30
6/13/05 11:00	20.60	1.51	6/13/05 11:00
6/13/05 11:30	18.20	-2.40	6/13/05 11:30
6/13/05 12:00	22.77	4.57	6/13/05 12:00
6/13/05 12:30	24.35	1.58	6/13/05 12:30
6/13/05 13:00	26.96	2.61	6/13/05 13:00
6/13/05 13:30	22.14	-4.82	6/13/05 13:30
6/13/05 14:00	20.60	-1.54	6/13/05 14:00
6/13/05 14:30	23.40	2.80	6/13/05 14:30
6/13/05 15:00	23.08	-0.32	6/13/05 15:00
6/13/05 15:30	25.64	2.56	6/13/05 15:30
6/13/05 16:00	26.29	0.65	6/13/05 16:00
6/13/05 16:30	23.72	-2.57	6/13/05 16:30
6/13/05 17:00	22.14	-1.58	6/13/05 17:00
6/13/05 17:30	22.77	0.63	6/13/05 17:30
6/13/05 18:00	22.46	-0.31	6/13/05 18:00
6/13/05 18:30	21.52	-0.94	6/13/05 18:30

6/13/05 19:00	19.39	-2.13	6/13/05 19:00
6/13/05 19:30	18.20	-1.19	6/13/05 19:30
6/13/05 20:00	17.31	-0.89	6/13/05 20:00
6/13/05 20:30	16.12	-1.19	6/13/05 20:30
6/13/05 21:00	14.66	-1.46	6/13/05 21:00
6/13/05 21:30	13.79	-0.87	6/13/05 21:30
6/13/05 22:00	13.50	-0.29	6/13/05 22:00
6/13/05 22:30	13.21	-0.29	6/13/05 22:30
6/13/05 23:00	12.92	-0.29	6/13/05 23:00
6/13/05 23:30	12.63	-0.29	6/13/05 23:30
6/14/05 0:00	12.06	-0.57	6/14/05 0:00
6/14/05 0:30	12.06	0.00	6/14/05 0:30
6/14/05 1:00	11.77	-0.29	6/14/05 1:00
6/14/05 1:30	11.77	0.00	6/14/05 1:30
6/14/05 2:00	11.48	-0.29	6/14/05 2:00
6/14/05 2:30	11.19	-0.29	6/14/05 2:30
6/14/05 3:00	11.19	0.00	6/14/05 3:00
6/14/05 3:30	11.19	0.00	6/14/05 3:30
6/14/05 4:00	10.91	-0.28	6/14/05 4:00
6/14/05 4:30	11.19	0.28	6/14/05 4:30
6/14/05 5:00	10.91	-0.28	6/14/05 5:00
6/14/05 5:30	10.91	0.00	6/14/05 5:30
6/14/05 6:00	10.62	-0.29	6/14/05 6:00
6/14/05 6:30	10.33	-0.29	6/14/05 6:30
6/14/05 7:00	10.62	0.29	6/14/05 7:00
6/14/05 7:30	12.06	1.44	6/14/05 7:30
6/14/05 8:00	12.63	0.57	6/14/05 8:00
6/14/05 8:30	17.01	4.38	6/14/05 8:30
6/14/05 9:00	15.24	-1.77	6/14/05 9:00
6/14/05 9:30	16.72	1.48	6/14/05 9:30
6/14/05 10:00	16.42	-0.30	6/14/05 10:00
6/14/05 10:30	19.69	3.27	6/14/05 10:30
6/14/05 11:00	17.31	-2.38	6/14/05 11:00
6/14/05 11:30	16.42	-0.89	6/14/05 11:30
6/14/05 12:00	17.91	1.49	6/14/05 12:00
6/14/05 12:30	22.14	4.23	6/14/05 12:30
6/14/05 13:00	20.60	-1.54	6/14/05 13:00
6/14/05 13:30	19.99	-0.61	6/14/05 13:30
6/14/05 14:00	20.60	0.61	6/14/05 14:00
6/14/05 14:30	16.12	-4.48	6/14/05 14:30
6/14/05 15:00	18.80	2.68	6/14/05 15:00
6/14/05 15:30	15.54	-3.26	6/14/05 15:30
6/14/05 16:00	16.72	1.18	6/14/05 16:00
6/14/05 16:30	17.31	0.59	6/14/05 16:30
6/14/05 17:00	17.01	-0.30	6/14/05 17:00
6/14/05 17:30	16.42	-0.59	6/14/05 17:30
6/14/05 18:00	16.72	0.30	6/14/05 18:00
6/14/05 18:30	16.42	-0.30	6/14/05 18:30
6/14/05 19:00	15.83	-0.59	6/14/05 19:00
6/14/05 19:30	14.66	-1.17	6/14/05 19:30
6/14/05 20:00	13.50	-1.16	6/14/05 20:00
6/14/05 20:30	12.92	-0.58	6/14/05 20:30
6/14/05 21:00	12.06	-0.86	6/14/05 21:00
6/14/05 21:30	9.76	-2.30	6/14/05 21:30
6/14/05 22:00	9.19	-0.57	6/14/05 22:00
6/14/05 22:30	8.61	-0.58	6/14/05 22:30
6/14/05 23:00	8.90	0.29	6/14/05 23:00
6/14/05 23:30	8.90	0.00	6/14/05 23:30
6/15/05 0:00	9.19	0.29	6/15/05 0:00
6/15/05 0:30	8.90	-0.29	6/15/05 0:30

6/15/05 1:00	8.32	-0.58	6/15/05 1:00
6/15/05 1:30	7.17	-1.15	6/15/05 1:30
6/15/05 2:00	6.01	-1.16	6/15/05 2:00
6/15/05 2:30	5.43	-0.58	6/15/05 2:30
6/15/05 3:00	4.86	-0.57	6/15/05 3:00
6/15/05 3:30	4.28	-0.58	6/15/05 3:30
6/15/05 4:00	3.98	-0.30	6/15/05 4:00
6/15/05 4:30	3.69	-0.29	6/15/05 4:30
6/15/05 5:00	3.40	-0.29	6/15/05 5:00
6/15/05 5:30	3.40	0.00	6/15/05 5:30
6/15/05 6:00	4.28	0.88	6/15/05 6:00
6/15/05 6:30	5.43	1.15	6/15/05 6:30
6/15/05 7:00	7.74	2.31	6/15/05 7:00
6/15/05 7:30	12.63	4.89	6/15/05 7:30
6/15/05 8:00	16.12	3.49	6/15/05 8:00
6/15/05 8:30	17.31	1.19	6/15/05 8:30
6/15/05 9:00	17.61	0.30	6/15/05 9:00
6/15/05 9:30	18.80	1.19	6/15/05 9:30
6/15/05 10:00	18.80	0.00	6/15/05 10:00
6/15/05 10:30	19.39	0.59	6/15/05 10:30
6/15/05 11:00	20.29	0.90	6/15/05 11:00
6/15/05 11:30	21.52	1.23	6/15/05 11:30
6/15/05 12:00	23.08	1.56	6/15/05 12:00
6/15/05 12:30	23.72	0.64	6/15/05 12:30
6/15/05 13:00	24.03	0.31	6/15/05 13:00
6/15/05 13:30	24.99	0.96	6/15/05 13:30
6/15/05 14:00	25.32	0.33	6/15/05 14:00
6/15/05 14:30	25.97	0.65	6/15/05 14:30
6/15/05 15:00	26.96	0.99	6/15/05 15:00
6/15/05 15:30	26.96	0.00	6/15/05 15:30
6/15/05 16:00	24.99	-1.97	6/15/05 16:00
6/15/05 16:30	24.99	0.00	6/15/05 16:30
6/15/05 17:00	23.72	-1.27	6/15/05 17:00
6/15/05 17:30	23.08	-0.64	6/15/05 17:30
6/15/05 18:00	21.21	-1.87	6/15/05 18:00
6/15/05 18:30	20.60	-0.61	6/15/05 18:30
6/15/05 19:00	20.29	-0.31	6/15/05 19:00
6/15/05 19:30	18.20	-2.09	6/15/05 19:30
6/15/05 20:00	17.31	-0.89	6/15/05 20:00
6/15/05 20:30	16.12	-1.19	6/15/05 20:30
6/15/05 21:00	14.66	-1.46	6/15/05 21:00
6/15/05 21:30	13.21	-1.45	6/15/05 21:30
6/15/05 22:00	12.63	-0.58	6/15/05 22:00
6/15/05 22:30	12.06	-0.57	6/15/05 22:30
6/15/05 23:00	11.77	-0.29	6/15/05 23:00
6/15/05 23:30	11.77	0.00	6/15/05 23:30
6/16/05 0:00	10.91	-0.86	6/16/05 0:00
6/16/05 0:30	10.62	-0.29	6/16/05 0:30
6/16/05 1:00	10.05	-0.57	6/16/05 1:00
6/16/05 1:30	10.05	0.00	6/16/05 1:30
6/16/05 2:00	9.76	-0.29	6/16/05 2:00
6/16/05 2:30	9.76	0.00	6/16/05 2:30
6/16/05 3:00	10.05	0.29	6/16/05 3:00
6/16/05 3:30	9.76	-0.29	6/16/05 3:30
6/16/05 4:00	9.76	0.00	6/16/05 4:00
6/16/05 4:30	9.76	0.00	6/16/05 4:30
6/16/05 5:00	9.19	-0.57	6/16/05 5:00
6/16/05 5:30	9.47	0.28	6/16/05 5:30
6/16/05 6:00	10.05	0.58	6/16/05 6:00
6/16/05 6:30	10.62	0.57	6/16/05 6:30

6/16/05 7:00	11.48	0.86	6/16/05 7:00
6/16/05 7:30	12.34	0.86	6/16/05 7:30
6/16/05 8:00	14.37	2.03	6/16/05 8:00
6/16/05 8:30	15.54	1.17	6/16/05 8:30
6/16/05 9:00	16.12	0.58	6/16/05 9:00
6/16/05 9:30	19.39	3.27	6/16/05 9:30
6/16/05 10:00	19.99	0.60	6/16/05 10:00
6/16/05 10:30	20.29	0.30	6/16/05 10:30
6/16/05 11:00	21.83	1.54	6/16/05 11:00
6/16/05 11:30	23.40	1.57	6/16/05 11:30
6/16/05 12:00	23.08	-0.32	6/16/05 12:00
6/16/05 12:30	24.99	1.91	6/16/05 12:30
6/16/05 13:00	22.77	-2.22	6/16/05 13:00
6/16/05 13:30	20.29	-2.48	6/16/05 13:30
6/16/05 14:00	18.80	-1.49	6/16/05 14:00
6/16/05 14:30	18.50	-0.30	6/16/05 14:30
6/16/05 15:00	19.99	1.49	6/16/05 15:00
6/16/05 15:30	19.39	-0.60	6/16/05 15:30
6/16/05 16:00	18.50	-0.89	6/16/05 16:00
6/16/05 16:30	18.20	-0.30	6/16/05 16:30
6/16/05 17:00	18.80	0.60	6/16/05 17:00
6/16/05 17:30	18.20	-0.60	6/16/05 17:30
6/16/05 18:00	17.31	-0.89	6/16/05 18:00
6/16/05 18:30	15.83	-1.48	6/16/05 18:30
6/16/05 19:00	14.95	-0.88	6/16/05 19:00
6/16/05 19:30	14.08	-0.87	6/16/05 19:30
6/16/05 20:00	13.50	-0.58	6/16/05 20:00
6/16/05 20:30	13.21	-0.29	6/16/05 20:30
6/16/05 21:00	12.92	-0.29	6/16/05 21:00
6/16/05 21:30	12.63	-0.29	6/16/05 21:30
6/16/05 22:00	12.34	-0.29	6/16/05 22:00
6/16/05 22:30	12.92	0.58	6/16/05 22:30
6/16/05 23:00	12.63	-0.29	6/16/05 23:00
6/16/05 23:30	12.34	-0.29	6/16/05 23:30
6/17/05 0:00	12.34	0.00	6/17/05 0:00
6/17/05 0:30	12.06	-0.28	6/17/05 0:30
6/17/05 1:00	11.77	-0.29	6/17/05 1:00
6/17/05 1:30	11.48	-0.29	6/17/05 1:30
6/17/05 2:00	11.48	0.00	6/17/05 2:00
6/17/05 2:30	11.19	-0.29	6/17/05 2:30
6/17/05 3:00	11.19	0.00	6/17/05 3:00
6/17/05 3:30	10.62	-0.57	6/17/05 3:30
6/17/05 4:00	10.62	0.00	6/17/05 4:00
6/17/05 4:30	11.48	0.86	6/17/05 4:30
6/17/05 5:00	9.76	-1.72	6/17/05 5:00
6/17/05 5:30	9.19	-0.57	6/17/05 5:30
6/17/05 6:00	8.90	-0.29	6/17/05 6:00
6/17/05 6:30	8.90	0.00	6/17/05 6:30
6/17/05 7:00	10.91	2.01	6/17/05 7:00
6/17/05 7:30	15.24	4.33	6/17/05 7:30
6/17/05 8:00	18.20	2.96	6/17/05 8:00
6/17/05 8:30	18.20	0.00	6/17/05 8:30
6/17/05 9:00	17.61	-0.59	6/17/05 9:00
6/17/05 9:30	18.20	0.59	6/17/05 9:30
6/17/05 10:00	18.50	0.30	6/17/05 10:00
6/17/05 10:30	17.91	-0.59	6/17/05 10:30
6/17/05 11:00	18.50	0.59	6/17/05 11:00
6/17/05 11:30	19.69	1.19	6/17/05 11:30
6/17/05 12:00	20.29	0.60	6/17/05 12:00
6/17/05 12:30	18.50	-1.79	6/17/05 12:30

6/17/05 13:00	18.80	0.30	6/17/05 13:00
6/17/05 13:30	19.09	0.29	6/17/05 13:30
6/17/05 14:00	18.50	-0.59	6/17/05 14:00
6/17/05 14:30	19.09	0.59	6/17/05 14:30
6/17/05 15:00	18.80	-0.29	6/17/05 15:00
6/17/05 15:30	17.91	-0.89	6/17/05 15:30
6/17/05 16:00	21.21	3.30	6/17/05 16:00
6/17/05 16:30	23.40	2.19	6/17/05 16:30
6/17/05 17:00	21.52	-1.88	6/17/05 17:00
6/17/05 17:30	22.14	0.62	6/17/05 17:30
6/17/05 18:00	21.21	-0.93	6/17/05 18:00
6/17/05 18:30	23.08	1.87	6/17/05 18:30
6/17/05 19:00	18.20	-4.88	6/17/05 19:00
6/17/05 19:30	15.54	-2.66	6/17/05 19:30
6/17/05 20:00	13.79	-1.75	6/17/05 20:00
6/17/05 20:30	13.21	-0.58	6/17/05 20:30
6/17/05 21:00	12.92	-0.29	6/17/05 21:00
6/17/05 21:30	12.63	-0.29	6/17/05 21:30
6/17/05 22:00	11.77	-0.86	6/17/05 22:00
6/17/05 22:30	11.19	-0.58	6/17/05 22:30
6/17/05 23:00	11.19	0.00	6/17/05 23:00
6/17/05 23:30	10.33	-0.86	6/17/05 23:30
6/18/05 0:00	9.76	-0.57	6/18/05 0:00
6/18/05 0:30	9.19	-0.57	6/18/05 0:30
6/18/05 1:00	8.61	-0.58	6/18/05 1:00
6/18/05 1:30	8.90	0.29	6/18/05 1:30
6/18/05 2:00	9.19	0.29	6/18/05 2:00
6/18/05 2:30	9.76	0.57	6/18/05 2:30
6/18/05 3:00	9.47	-0.29	6/18/05 3:00
6/18/05 3:30	8.90	-0.57	6/18/05 3:30
6/18/05 4:00	8.61	-0.29	6/18/05 4:00
6/18/05 4:30	9.47	0.86	6/18/05 4:30
6/18/05 5:00	9.76	0.29	6/18/05 5:00
6/18/05 5:30	9.47	-0.29	6/18/05 5:30
6/18/05 6:00	8.90	-0.57	6/18/05 6:00
6/18/05 6:30	9.76	0.86	6/18/05 6:30
6/18/05 7:00	11.48	1.72	6/18/05 7:00
6/18/05 7:30	14.37	2.89	6/18/05 7:30
6/18/05 8:00	16.72	2.35	6/18/05 8:00
6/18/05 8:30	19.09	2.37	6/18/05 8:30
6/18/05 9:00	19.09	0.00	6/18/05 9:00
6/18/05 9:30	20.29	1.20	6/18/05 9:30
6/18/05 10:00	20.29	0.00	6/18/05 10:00
6/18/05 10:30	21.52	1.23	6/18/05 10:30
6/18/05 11:00	22.46	0.94	6/18/05 11:00
6/18/05 11:30	24.03	1.57	6/18/05 11:30
6/18/05 12:00	24.99	0.96	6/18/05 12:00
6/18/05 12:30	25.32	0.33	6/18/05 12:30
6/18/05 13:00	27.28	1.96	6/18/05 13:00
6/18/05 13:30	27.28	0.00	6/18/05 13:30
6/18/05 14:00	27.62	0.34	6/18/05 14:00
6/18/05 14:30	26.96	-0.66	6/18/05 14:30
6/18/05 15:00	23.40	-3.56	6/18/05 15:00
6/18/05 15:30	23.72	0.32	6/18/05 15:30
6/18/05 16:00	20.91	-2.81	6/18/05 16:00
6/18/05 16:30	18.80	-2.11	6/18/05 16:30
6/18/05 17:00	18.80	0.00	6/18/05 17:00
6/18/05 17:30	20.29	1.49	6/18/05 17:30
6/18/05 18:00	20.29	0.00	6/18/05 18:00
6/18/05 18:30	18.80	-1.49	6/18/05 18:30

6/18/05 19:00	20.29	1.49	6/18/05 19:00
6/18/05 19:30	20.60	0.31	6/18/05 19:30
6/18/05 20:00	17.31	-3.29	6/18/05 20:00
6/18/05 20:30	14.95	-2.36	6/18/05 20:30
6/18/05 21:00	12.63	-2.32	6/18/05 21:00
6/18/05 21:30	11.19	-1.44	6/18/05 21:30
6/18/05 22:00	10.62	-0.57	6/18/05 22:00
6/18/05 22:30	10.33	-0.29	6/18/05 22:30
6/18/05 23:00	9.76	-0.57	6/18/05 23:00
6/18/05 23:30	9.47	-0.29	6/18/05 23:30
6/19/05 0:00	8.90	-0.57	6/19/05 0:00
6/19/05 0:30	8.90	0.00	6/19/05 0:30
6/19/05 1:00	8.61	-0.29	6/19/05 1:00
6/19/05 1:30	8.32	-0.29	6/19/05 1:30
6/19/05 2:00	8.03	-0.29	6/19/05 2:00
6/19/05 2:30	7.46	-0.57	6/19/05 2:30
6/19/05 3:00	7.46	0.00	6/19/05 3:00
6/19/05 3:30	7.17	-0.29	6/19/05 3:30
6/19/05 4:00	7.17	0.00	6/19/05 4:00
6/19/05 4:30	6.88	-0.29	6/19/05 4:30
6/19/05 5:00	6.88	0.00	6/19/05 5:00
6/19/05 5:30	6.59	-0.29	6/19/05 5:30
6/19/05 6:00	6.88	0.29	6/19/05 6:00
6/19/05 6:30	7.46	0.58	6/19/05 6:30
6/19/05 7:00	10.05	2.59	6/19/05 7:00
6/19/05 7:30	15.54	5.49	6/19/05 7:30
6/19/05 8:00	18.20	2.66	6/19/05 8:00
6/19/05 8:30	19.39	1.19	6/19/05 8:30
6/19/05 9:00	19.39	0.00	6/19/05 9:00
6/19/05 9:30	20.29	0.90	6/19/05 9:30
6/19/05 10:00	19.99	-0.30	6/19/05 10:00
6/19/05 10:30	20.91	0.92	6/19/05 10:30
6/19/05 11:00	21.83	0.92	6/19/05 11:00
6/19/05 11:30	23.40	1.57	6/19/05 11:30
6/19/05 12:00	25.32	1.92	6/19/05 12:00
6/19/05 12:30	24.99	-0.33	6/19/05 12:30
6/19/05 13:00	25.64	0.65	6/19/05 13:00
6/19/05 13:30	26.29	0.65	6/19/05 13:30
6/19/05 14:00	26.96	0.67	6/19/05 14:00
6/19/05 14:30	27.62	0.66	6/19/05 14:30
6/19/05 15:00	28.29	0.67	6/19/05 15:00
6/19/05 15:30	27.95	-0.34	6/19/05 15:30
6/19/05 16:00	28.63	0.68	6/19/05 16:00
6/19/05 16:30	28.97	0.34	6/19/05 16:30
6/19/05 17:00	28.63	-0.34	6/19/05 17:00
6/19/05 17:30	28.97	0.34	6/19/05 17:30
6/19/05 18:00	28.29	-0.68	6/19/05 18:00
6/19/05 18:30	27.62	-0.67	6/19/05 18:30
6/19/05 19:00	26.96	-0.66	6/19/05 19:00
6/19/05 19:30	26.29	-0.67	6/19/05 19:30
6/19/05 20:00	23.72	-2.57	6/19/05 20:00
6/19/05 20:30	21.83	-1.89	6/19/05 20:30
6/19/05 21:00	18.80	-3.03	6/19/05 21:00
6/19/05 21:30	19.39	0.59	6/19/05 21:30
6/19/05 22:00	17.61	-1.78	6/19/05 22:00
6/19/05 22:30	16.72	-0.89	6/19/05 22:30
6/19/05 23:00	15.54	-1.18	6/19/05 23:00
6/19/05 23:30	15.54	0.00	6/19/05 23:30
6/20/05 0:00	14.37	-1.17	6/20/05 0:00
6/20/05 0:30	13.21	-1.16	6/20/05 0:30

6/20/05 1:00	12.34	-0.87	6/20/05 1:00
6/20/05 1:30	11.77	-0.57	6/20/05 1:30
6/20/05 2:00	11.48	-0.29	6/20/05 2:00
6/20/05 2:30	10.91	-0.57	6/20/05 2:30
6/20/05 3:00	10.62	-0.29	6/20/05 3:00
6/20/05 3:30	10.05	-0.57	6/20/05 3:30
6/20/05 4:00	9.76	-0.29	6/20/05 4:00
6/20/05 4:30	9.47	-0.29	6/20/05 4:30
6/20/05 5:00	9.76	0.29	6/20/05 5:00
6/20/05 5:30	9.76	0.00	6/20/05 5:30
6/20/05 6:00	10.05	0.29	6/20/05 6:00
6/20/05 6:30	10.91	0.86	6/20/05 6:30
6/20/05 7:00	12.34	1.43	6/20/05 7:00
6/20/05 7:30	16.12	3.78	6/20/05 7:30
6/20/05 8:00	18.50	2.38	6/20/05 8:00
6/20/05 8:30	19.69	1.19	6/20/05 8:30
6/20/05 9:00	21.52	1.83	6/20/05 9:00
6/20/05 9:30	23.40	1.88	6/20/05 9:30
6/20/05 10:00	23.72	0.32	6/20/05 10:00
6/20/05 10:30	24.99	1.27	6/20/05 10:30
6/20/05 11:00	25.32	0.33	6/20/05 11:00
6/20/05 11:30	26.96	1.64	6/20/05 11:30
6/20/05 12:00	29.99	3.03	6/20/05 12:00
6/20/05 12:30	28.29	-1.70	6/20/05 12:30
6/20/05 13:00	31.04	2.75	6/20/05 13:00
6/20/05 13:30	29.31	-1.73	6/20/05 13:30
6/20/05 14:00	30.69	1.38	6/20/05 14:00
6/20/05 14:30	30.69	0.00	6/20/05 14:30
6/20/05 15:00	31.40	0.71	6/20/05 15:00
6/20/05 15:30	31.04	-0.36	6/20/05 15:30
6/20/05 16:00	31.76	0.72	6/20/05 16:00
6/20/05 16:30	30.69	-1.07	6/20/05 16:30
6/20/05 17:00	31.04	0.35	6/20/05 17:00
6/20/05 17:30	31.76	0.72	6/20/05 17:30
6/20/05 18:00	31.40	-0.36	6/20/05 18:00
6/20/05 18:30	29.99	-1.41	6/20/05 18:30
6/20/05 19:00	26.96	-3.03	6/20/05 19:00
6/20/05 19:30	25.32	-1.64	6/20/05 19:30
6/20/05 20:00	23.08	-2.24	6/20/05 20:00
6/20/05 20:30	21.52	-1.56	6/20/05 20:30
6/20/05 21:00	19.69	-1.83	6/20/05 21:00
6/20/05 21:30	18.50	-1.19	6/20/05 21:30
6/20/05 22:00	17.31	-1.19	6/20/05 22:00
6/20/05 22:30	17.31	0.00	6/20/05 22:30
6/20/05 23:00	17.91	0.60	6/20/05 23:00
6/20/05 23:30	17.01	-0.90	6/20/05 23:30
6/21/05 0:00	16.12	-0.89	6/21/05 0:00
6/21/05 0:30	14.95	-1.17	6/21/05 0:30
6/21/05 1:00	14.37	-0.58	6/21/05 1:00
6/21/05 1:30	14.66	0.29	6/21/05 1:30
6/21/05 2:00	14.66	0.00	6/21/05 2:00
6/21/05 2:30	14.37	-0.29	6/21/05 2:30
6/21/05 3:00	14.37	0.00	6/21/05 3:00
6/21/05 3:30	13.79	-0.58	6/21/05 3:30
6/21/05 4:00	12.92	-0.87	6/21/05 4:00
6/21/05 4:30	12.34	-0.58	6/21/05 4:30
6/21/05 5:00	12.06	-0.28	6/21/05 5:00
6/21/05 5:30	11.48	-0.58	6/21/05 5:30
6/21/05 6:00	11.77	0.29	6/21/05 6:00
6/21/05 6:30	12.06	0.29	6/21/05 6:30

6/21/05 7:00	13.79	1.73	6/21/05 7:00
6/21/05 7:30	17.31	3.52	6/21/05 7:30
6/21/05 8:00	16.42	-0.89	6/21/05 8:00
6/21/05 8:30	17.31	0.89	6/21/05 8:30
6/21/05 9:00	18.50	1.19	6/21/05 9:00
6/21/05 9:30	18.80	0.30	6/21/05 9:30
6/21/05 10:00	20.29	1.49	6/21/05 10:00
6/21/05 10:30	20.91	0.62	6/21/05 10:30
6/21/05 11:00	21.52	0.61	6/21/05 11:00
6/21/05 11:30	21.83	0.31	6/21/05 11:30
6/21/05 12:00	21.83	0.00	6/21/05 12:00
6/21/05 12:30	20.91	-0.92	6/21/05 12:30
6/21/05 13:00	21.21	0.30	6/21/05 13:00
6/21/05 13:30	21.21	0.00	6/21/05 13:30
6/21/05 14:00	21.52	0.31	6/21/05 14:00
6/21/05 14:30	21.83	0.31	6/21/05 14:30
6/21/05 15:00	19.99	-1.84	6/21/05 15:00
6/21/05 15:30	22.77	2.78	6/21/05 15:30
6/21/05 16:00	23.40	0.63	6/21/05 16:00
6/21/05 16:30	25.64	2.24	6/21/05 16:30
6/21/05 17:00	23.40	-2.24	6/21/05 17:00
6/21/05 17:30	21.83	-1.57	6/21/05 17:30
6/21/05 18:00	18.50	-3.33	6/21/05 18:00
6/21/05 18:30	18.80	0.30	6/21/05 18:30
6/21/05 19:00	18.20	-0.60	6/21/05 19:00
6/21/05 19:30	17.91	-0.29	6/21/05 19:30
6/21/05 20:00	17.61	-0.30	6/21/05 20:00
6/21/05 20:30	17.31	-0.30	6/21/05 20:30
6/21/05 21:00	17.01	-0.30	6/21/05 21:00
6/21/05 21:30	16.72	-0.29	6/21/05 21:30
6/21/05 22:00	16.42	-0.30	6/21/05 22:00
6/21/05 22:30	15.83	-0.59	6/21/05 22:30
6/21/05 23:00	15.54	-0.29	6/21/05 23:00
6/21/05 23:30	15.24	-0.30	6/21/05 23:30
6/22/05 0:00	14.95	-0.29	6/22/05 0:00
6/22/05 0:30	14.66	-0.29	6/22/05 0:30
6/22/05 1:00	14.37	-0.29	6/22/05 1:00
6/22/05 1:30	14.37	0.00	6/22/05 1:30
6/22/05 2:00	14.08	-0.29	6/22/05 2:00
6/22/05 2:30	14.08	0.00	6/22/05 2:30
6/22/05 3:00	14.08	0.00	6/22/05 3:00
6/22/05 3:30	13.79	-0.29	6/22/05 3:30
6/22/05 4:00	13.50	-0.29	6/22/05 4:00
6/22/05 4:30	13.21	-0.29	6/22/05 4:30
6/22/05 5:00	13.21	0.00	6/22/05 5:00
6/22/05 5:30	13.21	0.00	6/22/05 5:30
6/22/05 6:00	13.21	0.00	6/22/05 6:00
6/22/05 6:30	13.21	0.00	6/22/05 6:30
6/22/05 7:00	13.21	0.00	6/22/05 7:00
6/22/05 7:30	13.21	0.00	6/22/05 7:30
6/22/05 8:00	13.50	0.29	6/22/05 8:00
6/22/05 8:30	13.79	0.29	6/22/05 8:30
6/22/05 9:00	13.79	0.00	6/22/05 9:00
6/22/05 9:30	14.37	0.58	6/22/05 9:30
6/22/05 10:00	15.54	1.17	6/22/05 10:00
6/22/05 10:30	17.91	2.37	6/22/05 10:30
6/22/05 11:00	19.09	1.18	6/22/05 11:00
6/22/05 11:30	18.80	-0.29	6/22/05 11:30
6/22/05 12:00	17.61	-1.19	6/22/05 12:00
6/22/05 12:30	17.91	0.30	6/22/05 12:30

6/22/05 13:00	18.80	0.89	6/22/05 13:00
6/22/05 13:30	19.09	0.29	6/22/05 13:30
6/22/05 14:00	20.91	1.82	6/22/05 14:00
6/22/05 14:30	19.09	-1.82	6/22/05 14:30
6/22/05 15:00	21.83	2.74	6/22/05 15:00
6/22/05 15:30	24.35	2.52	6/22/05 15:30
6/22/05 16:00	19.39	-4.96	6/22/05 16:00
6/22/05 16:30	20.29	0.90	6/22/05 16:30
6/22/05 17:00	20.60	0.31	6/22/05 17:00
6/22/05 17:30	19.69	-0.91	6/22/05 17:30
6/22/05 18:00	19.09	-0.60	6/22/05 18:00
6/22/05 18:30	19.99	0.90	6/22/05 18:30
6/22/05 19:00	19.69	-0.30	6/22/05 19:00
6/22/05 19:30	17.61	-2.08	6/22/05 19:30
6/22/05 20:00	15.54	-2.07	6/22/05 20:00
6/22/05 20:30	14.95	-0.59	6/22/05 20:30
6/22/05 21:00	14.37	-0.58	6/22/05 21:00
6/22/05 21:30	13.50	-0.87	6/22/05 21:30
6/22/05 22:00	13.50	0.00	6/22/05 22:00
6/22/05 22:30	12.92	-0.58	6/22/05 22:30
6/22/05 23:00	11.19	-1.73	6/22/05 23:00
6/22/05 23:30	10.05	-1.14	6/22/05 23:30
6/23/05 0:00	9.76	-0.29	6/23/05 0:00
6/23/05 0:30	9.47	-0.29	6/23/05 0:30
6/23/05 1:00	9.19	-0.28	6/23/05 1:00
6/23/05 1:30	9.19	0.00	6/23/05 1:30
6/23/05 2:00	9.19	0.00	6/23/05 2:00
6/23/05 2:30	8.32	-0.87	6/23/05 2:30
6/23/05 3:00	8.90	0.58	6/23/05 3:00
6/23/05 3:30	9.47	0.57	6/23/05 3:30
6/23/05 4:00	7.74	-1.73	6/23/05 4:00
6/23/05 4:30	7.17	-0.57	6/23/05 4:30
6/23/05 5:00	6.59	-0.58	6/23/05 5:00
6/23/05 5:30	6.01	-0.58	6/23/05 5:30
6/23/05 6:00	6.01	0.00	6/23/05 6:00
6/23/05 6:30	6.59	0.58	6/23/05 6:30
6/23/05 7:00	8.03	1.44	6/23/05 7:00
6/23/05 7:30	9.47	1.44	6/23/05 7:30
6/23/05 8:00	14.37	4.90	6/23/05 8:00
6/23/05 8:30	14.37	0.00	6/23/05 8:30
6/23/05 9:00	16.72	2.35	6/23/05 9:00
6/23/05 9:30	17.31	0.59	6/23/05 9:30
6/23/05 10:00	18.80	1.49	6/23/05 10:00
6/23/05 10:30	18.50	-0.30	6/23/05 10:30
6/23/05 11:00	20.60	2.10	6/23/05 11:00
6/23/05 11:30	22.46	1.86	6/23/05 11:30
6/23/05 12:00	23.08	0.62	6/23/05 12:00
6/23/05 12:30	24.03	0.95	6/23/05 12:30
6/23/05 13:00	24.99	0.96	6/23/05 13:00
6/23/05 13:30	24.35	-0.64	6/23/05 13:30
6/23/05 14:00	24.35	0.00	6/23/05 14:00
6/23/05 14:30	24.99	0.64	6/23/05 14:30
6/23/05 15:00	24.99	0.00	6/23/05 15:00
6/23/05 15:30	25.97	0.98	6/23/05 15:30
6/23/05 16:00	24.99	-0.98	6/23/05 16:00
6/23/05 16:30	25.64	0.65	6/23/05 16:30
6/23/05 17:00	25.97	0.33	6/23/05 17:00
6/23/05 17:30	25.97	0.00	6/23/05 17:30
6/23/05 18:00	25.97	0.00	6/23/05 18:00
6/23/05 18:30	24.99	-0.98	6/23/05 18:30

6/23/05 19:00	24.35	-0.64	6/23/05 19:00
6/23/05 19:30	23.72	-0.63	6/23/05 19:30
6/23/05 20:00	21.83	-1.89	6/23/05 20:00
6/23/05 20:30	20.29	-1.54	6/23/05 20:30
6/23/05 21:00	18.80	-1.49	6/23/05 21:00
6/23/05 21:30	17.01	-1.79	6/23/05 21:30
6/23/05 22:00	16.72	-0.29	6/23/05 22:00
6/23/05 22:30	15.83	-0.89	6/23/05 22:30
6/23/05 23:00	15.24	-0.59	6/23/05 23:00
6/23/05 23:30	14.37	-0.87	6/23/05 23:30
6/24/05 0:00	14.66	0.29	6/24/05 0:00
6/24/05 0:30	14.08	-0.58	6/24/05 0:30
6/24/05 1:00	11.77	-2.31	6/24/05 1:00
6/24/05 1:30	10.05	-1.72	6/24/05 1:30
6/24/05 2:00	9.47	-0.58	6/24/05 2:00
6/24/05 2:30	8.90	-0.57	6/24/05 2:30
6/24/05 3:00	8.32	-0.58	6/24/05 3:00
6/24/05 3:30	8.03	-0.29	6/24/05 3:30
6/24/05 4:00	7.46	-0.57	6/24/05 4:00
6/24/05 4:30	7.17	-0.29	6/24/05 4:30
6/24/05 5:00	6.88	-0.29	6/24/05 5:00
6/24/05 5:30	6.88	0.00	6/24/05 5:30
6/24/05 6:00	7.17	0.29	6/24/05 6:00
6/24/05 6:30	7.74	0.57	6/24/05 6:30
6/24/05 7:00	10.62	2.88	6/24/05 7:00
6/24/05 7:30	14.66	4.04	6/24/05 7:30
6/24/05 8:00	17.31	2.65	6/24/05 8:00
6/24/05 8:30	17.61	0.30	6/24/05 8:30
6/24/05 9:00	19.09	1.48	6/24/05 9:00
6/24/05 9:30	20.91	1.82	6/24/05 9:30
6/24/05 10:00	22.46	1.55	6/24/05 10:00
6/24/05 10:30	21.83	-0.63	6/24/05 10:30
6/24/05 11:00	22.46	0.63	6/24/05 11:00
6/24/05 11:30	23.72	1.26	6/24/05 11:30
6/24/05 12:00	24.99	1.27	6/24/05 12:00
6/24/05 12:30	26.62	1.63	6/24/05 12:30
6/24/05 13:00	27.95	1.33	6/24/05 13:00
6/24/05 13:30	26.62	-1.33	6/24/05 13:30
6/24/05 14:00	24.99	-1.63	6/24/05 14:00
6/24/05 14:30	24.99	0.00	6/24/05 14:30
6/24/05 15:00	25.32	0.33	6/24/05 15:00
6/24/05 15:30	25.64	0.32	6/24/05 15:30
6/24/05 16:00	24.99	-0.65	6/24/05 16:00
6/24/05 16:30	24.35	-0.64	6/24/05 16:30
6/24/05 17:00	24.03	-0.32	6/24/05 17:00
6/24/05 17:30	23.08	-0.95	6/24/05 17:30
6/24/05 18:00	22.46	-0.62	6/24/05 18:00
6/24/05 18:30	22.14	-0.32	6/24/05 18:30
6/24/05 19:00	22.46	0.32	6/24/05 19:00
6/24/05 19:30	20.29	-2.17	6/24/05 19:30
6/24/05 20:00	18.80	-1.49	6/24/05 20:00
6/24/05 20:30	17.91	-0.89	6/24/05 20:30
6/24/05 21:00	17.01	-0.90	6/24/05 21:00
6/24/05 21:30	16.42	-0.59	6/24/05 21:30
6/24/05 22:00	15.83	-0.59	6/24/05 22:00
6/24/05 22:30	15.54	-0.29	6/24/05 22:30
6/24/05 23:00	15.24	-0.30	6/24/05 23:00
6/24/05 23:30	14.95	-0.29	6/24/05 23:30
6/25/05 0:00	15.54	0.59	6/25/05 0:00
6/25/05 0:30	14.95	-0.59	6/25/05 0:30

6/25/05 1:00	14.95	0.00	6/25/05 1:00
6/25/05 1:30	14.95	0.00	6/25/05 1:30
6/25/05 2:00	14.37	-0.58	6/25/05 2:00
6/25/05 2:30	14.66	0.29	6/25/05 2:30
6/25/05 3:00	14.66	0.00	6/25/05 3:00
6/25/05 3:30	14.37	-0.29	6/25/05 3:30
6/25/05 4:00	13.79	-0.58	6/25/05 4:00
6/25/05 4:30	12.92	-0.87	6/25/05 4:30
6/25/05 5:00	12.92	0.00	6/25/05 5:00
6/25/05 5:30	13.21	0.29	6/25/05 5:30
6/25/05 6:00	13.21	0.00	6/25/05 6:00
6/25/05 6:30	13.21	0.00	6/25/05 6:30
6/25/05 7:00	14.66	1.45	6/25/05 7:00
6/25/05 7:30	16.72	2.06	6/25/05 7:30
6/25/05 8:00	17.01	0.29	6/25/05 8:00
6/25/05 8:30	18.50	1.49	6/25/05 8:30
6/25/05 9:00	19.09	0.59	6/25/05 9:00
6/25/05 9:30	17.31	-1.78	6/25/05 9:30
6/25/05 10:00	17.91	0.60	6/25/05 10:00
6/25/05 10:30	19.39	1.48	6/25/05 10:30
6/25/05 11:00	23.08	3.69	6/25/05 11:00
6/25/05 11:30	22.46	-0.62	6/25/05 11:30
6/25/05 12:00	21.52	-0.94	6/25/05 12:00
6/25/05 12:30	22.77	1.25	6/25/05 12:30
6/25/05 13:00	25.32	2.55	6/25/05 13:00
6/25/05 13:30	25.97	0.65	6/25/05 13:30
6/25/05 14:00	25.32	-0.65	6/25/05 14:00
6/25/05 14:30	25.97	0.65	6/25/05 14:30
6/25/05 15:00	26.96	0.99	6/25/05 15:00
6/25/05 15:30	26.62	-0.34	6/25/05 15:30
6/25/05 16:00	25.97	-0.65	6/25/05 16:00
6/25/05 16:30	26.62	0.65	6/25/05 16:30
6/25/05 17:00	25.64	-0.98	6/25/05 17:00
6/25/05 17:30	25.32	-0.32	6/25/05 17:30
6/25/05 18:00	24.99	-0.33	6/25/05 18:00
6/25/05 18:30	24.03	-0.96	6/25/05 18:30
6/25/05 19:00	22.77	-1.26	6/25/05 19:00
6/25/05 19:30	22.46	-0.31	6/25/05 19:30
6/25/05 20:00	19.99	-2.47	6/25/05 20:00
6/25/05 20:30	18.80	-1.19	6/25/05 20:30
6/25/05 21:00	17.01	-1.79	6/25/05 21:00
6/25/05 21:30	15.83	-1.18	6/25/05 21:30
6/25/05 22:00	15.24	-0.59	6/25/05 22:00
6/25/05 22:30	14.66	-0.58	6/25/05 22:30
6/25/05 23:00	14.66	0.00	6/25/05 23:00
6/25/05 23:30	14.08	-0.58	6/25/05 23:30
6/26/05 0:00	12.92	-1.16	6/26/05 0:00
6/26/05 0:30	12.63	-0.29	6/26/05 0:30
6/26/05 1:00	11.77	-0.86	6/26/05 1:00
6/26/05 1:30	10.33	-1.44	6/26/05 1:30
6/26/05 2:00	10.33	0.00	6/26/05 2:00
6/26/05 2:30	10.05	-0.28	6/26/05 2:30
6/26/05 3:00	9.76	-0.29	6/26/05 3:00
6/26/05 3:30	8.90	-0.86	6/26/05 3:30
6/26/05 4:00	9.19	0.29	6/26/05 4:00
6/26/05 4:30	10.62	1.43	6/26/05 4:30
6/26/05 5:00	10.91	0.29	6/26/05 5:00
6/26/05 5:30	11.19	0.28	6/26/05 5:30
6/26/05 6:00	11.48	0.29	6/26/05 6:00
6/26/05 6:30	11.77	0.29	6/26/05 6:30

6/26/05 7:00	12.63	0.86	6/26/05 7:00
6/26/05 7:30	13.21	0.58	6/26/05 7:30
6/26/05 8:00	14.08	0.87	6/26/05 8:00
6/26/05 8:30	14.95	0.87	6/26/05 8:30
6/26/05 9:00	16.42	1.47	6/26/05 9:00
6/26/05 9:30	17.91	1.49	6/26/05 9:30
6/26/05 10:00	18.20	0.29	6/26/05 10:00
6/26/05 10:30	19.09	0.89	6/26/05 10:30
6/26/05 11:00	19.39	0.30	6/26/05 11:00
6/26/05 11:30	20.60	1.21	6/26/05 11:30
6/26/05 12:00	19.99	-0.61	6/26/05 12:00
6/26/05 12:30	19.69	-0.30	6/26/05 12:30
6/26/05 13:00	21.52	1.83	6/26/05 13:00
6/26/05 13:30	21.83	0.31	6/26/05 13:30
6/26/05 14:00	23.40	1.57	6/26/05 14:00
6/26/05 14:30	23.08	-0.32	6/26/05 14:30
6/26/05 15:00	21.83	-1.25	6/26/05 15:00
6/26/05 15:30	20.60	-1.23	6/26/05 15:30
6/26/05 16:00	19.39	-1.21	6/26/05 16:00
6/26/05 16:30	18.50	-0.89	6/26/05 16:30
6/26/05 17:00	17.61	-0.89	6/26/05 17:00
6/26/05 17:30	15.54	-2.07	6/26/05 17:30
6/26/05 18:00	15.24	-0.30	6/26/05 18:00
6/26/05 18:30	15.54	0.30	6/26/05 18:30
6/26/05 19:00	15.54	0.00	6/26/05 19:00
6/26/05 19:30	15.83	0.29	6/26/05 19:30
6/26/05 20:00	15.24	-0.59	6/26/05 20:00
6/26/05 20:30	14.37	-0.87	6/26/05 20:30
6/26/05 21:00	14.08	-0.29	6/26/05 21:00
6/26/05 21:30	13.79	-0.29	6/26/05 21:30
6/26/05 22:00	13.79	0.00	6/26/05 22:00
6/26/05 22:30	13.79	0.00	6/26/05 22:30
6/26/05 23:00	13.50	-0.29	6/26/05 23:00
6/26/05 23:30	13.21	-0.29	6/26/05 23:30
6/27/05 0:00	13.21	0.00	6/27/05 0:00
6/27/05 0:30	13.21	0.00	6/27/05 0:30
6/27/05 1:00	13.21	0.00	6/27/05 1:00
6/27/05 1:30	12.92	-0.29	6/27/05 1:30
6/27/05 2:00	12.92	0.00	6/27/05 2:00
6/27/05 2:30	12.92	0.00	6/27/05 2:30
6/27/05 3:00	12.92	0.00	6/27/05 3:00
6/27/05 3:30	12.92	0.00	6/27/05 3:30
6/27/05 4:00	12.92	0.00	6/27/05 4:00
6/27/05 4:30	12.92	0.00	6/27/05 4:30
6/27/05 5:00	12.92	0.00	6/27/05 5:00
6/27/05 5:30	12.92	0.00	6/27/05 5:30
6/27/05 6:00	12.63	-0.29	6/27/05 6:00
6/27/05 6:30	12.92	0.29	6/27/05 6:30
6/27/05 7:00	13.21	0.29	6/27/05 7:00
6/27/05 7:30	13.50	0.29	6/27/05 7:30
6/27/05 8:00	14.37	0.87	6/27/05 8:00
6/27/05 8:30	14.66	0.29	6/27/05 8:30
6/27/05 9:00	15.24	0.58	6/27/05 9:00
6/27/05 9:30	15.24	0.00	6/27/05 9:30
6/27/05 10:00	16.42	1.18	6/27/05 10:00
6/27/05 10:30	16.42	0.00	6/27/05 10:30
6/27/05 11:00	16.42	0.00	6/27/05 11:00
6/27/05 11:30	17.61	1.19	6/27/05 11:30
6/27/05 12:00	17.31	-0.30	6/27/05 12:00
6/27/05 12:30	17.31	0.00	6/27/05 12:30

6/27/05 13:00	18.20	0.89	6/27/05 13:00
6/27/05 13:30	19.09	0.89	6/27/05 13:30
6/27/05 14:00	19.39	0.30	6/27/05 14:00
6/27/05 14:30	19.99	0.60	6/27/05 14:30
6/27/05 15:00	19.39	-0.60	6/27/05 15:00
6/27/05 15:30	17.91	-1.48	6/27/05 15:30
6/27/05 16:00	18.80	0.89	6/27/05 16:00
6/27/05 16:30	17.61	-1.19	6/27/05 16:30
6/27/05 17:00	17.31	-0.30	6/27/05 17:00
6/27/05 17:30	16.42	-0.89	6/27/05 17:30
6/27/05 18:00	16.42	0.00	6/27/05 18:00
6/27/05 18:30	17.01	0.59	6/27/05 18:30
6/27/05 19:00	17.61	0.60	6/27/05 19:00
6/27/05 19:30	16.12	-1.49	6/27/05 19:30
6/27/05 20:00	15.54	-0.58	6/27/05 20:00
6/27/05 20:30	15.24	-0.30	6/27/05 20:30
6/27/05 21:00	14.95	-0.29	6/27/05 21:00
6/27/05 21:30	14.66	-0.29	6/27/05 21:30
6/27/05 22:00	14.37	-0.29	6/27/05 22:00
6/27/05 22:30	13.79	-0.58	6/27/05 22:30
6/27/05 23:00	13.50	-0.29	6/27/05 23:00
6/27/05 23:30	12.92	-0.58	6/27/05 23:30
6/28/05 0:00	13.21	0.29	6/28/05 0:00
6/28/05 0:30	12.63	-0.58	6/28/05 0:30
6/28/05 1:00	12.34	-0.29	6/28/05 1:00
6/28/05 1:30	12.34	0.00	6/28/05 1:30
6/28/05 2:00	12.63	0.29	6/28/05 2:00
6/28/05 2:30	12.63	0.00	6/28/05 2:30
6/28/05 3:00	12.63	0.00	6/28/05 3:00
6/28/05 3:30	12.92	0.29	6/28/05 3:30
6/28/05 4:00	12.92	0.00	6/28/05 4:00
6/28/05 4:30	12.92	0.00	6/28/05 4:30
6/28/05 5:00	12.92	0.00	6/28/05 5:00
6/28/05 5:30	12.92	0.00	6/28/05 5:30
6/28/05 6:00	12.92	0.00	6/28/05 6:00
6/28/05 6:30	13.50	0.58	6/28/05 6:30
6/28/05 7:00	14.08	0.58	6/28/05 7:00
6/28/05 7:30	14.08	0.00	6/28/05 7:30
6/28/05 8:00	14.08	0.00	6/28/05 8:00
6/28/05 8:30	15.24	1.16	6/28/05 8:30
6/28/05 9:00	16.12	0.88	6/28/05 9:00
6/28/05 9:30	16.72	0.60	6/28/05 9:30
6/28/05 10:00	17.31	0.59	6/28/05 10:00
6/28/05 10:30	17.91	0.60	6/28/05 10:30
6/28/05 11:00	19.09	1.18	6/28/05 11:00
6/28/05 11:30	19.39	0.30	6/28/05 11:30
6/28/05 12:00	20.60	1.21	6/28/05 12:00
6/28/05 12:30	19.99	-0.61	6/28/05 12:30
6/28/05 13:00	20.91	0.92	6/28/05 13:00
6/28/05 13:30	21.21	0.30	6/28/05 13:30
6/28/05 14:00	19.09	-2.12	6/28/05 14:00
6/28/05 14:30	19.09	0.00	6/28/05 14:30
6/28/05 15:00	19.99	0.90	6/28/05 15:00
6/28/05 15:30	19.09	-0.90	6/28/05 15:30
6/28/05 16:00	18.50	-0.59	6/28/05 16:00
6/28/05 16:30	19.99	1.49	6/28/05 16:30
6/28/05 17:00	19.09	-0.90	6/28/05 17:00
6/28/05 17:30	19.39	0.30	6/28/05 17:30
6/28/05 18:00	19.09	-0.30	6/28/05 18:00
6/28/05 18:30	19.09	0.00	6/28/05 18:30

6/28/05 19:00	19.69	0.60	6/28/05 19:00
6/28/05 19:30	17.61	-2.08	6/28/05 19:30
6/28/05 20:00	16.72	-0.89	6/28/05 20:00
6/28/05 20:30	16.42	-0.30	6/28/05 20:30
6/28/05 21:00	15.54	-0.88	6/28/05 21:00
6/28/05 21:30	15.24	-0.30	6/28/05 21:30
6/28/05 22:00	14.95	-0.29	6/28/05 22:00
6/28/05 22:30	14.66	-0.29	6/28/05 22:30
6/28/05 23:00	14.37	-0.29	6/28/05 23:00
6/28/05 23:30	14.66	0.29	6/28/05 23:30
6/29/05 0:00	14.37	-0.29	6/29/05 0:00
6/29/05 0:30	13.79	-0.58	6/29/05 0:30
6/29/05 1:00	13.21	-0.58	6/29/05 1:00
6/29/05 1:30	12.92	-0.29	6/29/05 1:30
6/29/05 2:00	13.21	0.29	6/29/05 2:00
6/29/05 2:30	13.50	0.29	6/29/05 2:30
6/29/05 3:00	13.21	-0.29	6/29/05 3:00
6/29/05 3:30	12.92	-0.29	6/29/05 3:30
6/29/05 4:00	12.34	-0.58	6/29/05 4:00
6/29/05 4:30	11.48	-0.86	6/29/05 4:30
6/29/05 5:00	11.48	0.00	6/29/05 5:00
6/29/05 5:30	12.06	0.58	6/29/05 5:30
6/29/05 6:00	12.92	0.86	6/29/05 6:00
6/29/05 6:30	14.08	1.16	6/29/05 6:30
6/29/05 7:00	14.66	0.58	6/29/05 7:00
6/29/05 7:30	15.24	0.58	6/29/05 7:30
6/29/05 8:00	15.54	0.30	6/29/05 8:00
6/29/05 8:30	16.12	0.58	6/29/05 8:30
6/29/05 9:00	16.72	0.60	6/29/05 9:00
6/29/05 9:30	17.61	0.89	6/29/05 9:30
6/29/05 10:00	18.80	1.19	6/29/05 10:00
6/29/05 10:30	19.39	0.59	6/29/05 10:30
6/29/05 11:00	19.39	0.00	6/29/05 11:00
6/29/05 11:30	22.77	3.38	6/29/05 11:30
6/29/05 12:00	22.14	-0.63	6/29/05 12:00
6/29/05 12:30	22.77	0.63	6/29/05 12:30
6/29/05 13:00	23.40	0.63	6/29/05 13:00
6/29/05 13:30	25.32	1.92	6/29/05 13:30
6/29/05 14:00	25.64	0.32	6/29/05 14:00
6/29/05 14:30	26.62	0.98	6/29/05 14:30
6/29/05 15:00	25.32	-1.30	6/29/05 15:00
6/29/05 15:30	25.32	0.00	6/29/05 15:30
6/29/05 16:00	26.29	0.97	6/29/05 16:00
6/29/05 16:30	25.32	-0.97	6/29/05 16:30
6/29/05 17:00	25.32	0.00	6/29/05 17:00
6/29/05 17:30	25.97	0.65	6/29/05 17:30
6/29/05 18:00	24.99	-0.98	6/29/05 18:00
6/29/05 18:30	24.99	0.00	6/29/05 18:30
6/29/05 19:00	24.67	-0.32	6/29/05 19:00
6/29/05 19:30	24.03	-0.64	6/29/05 19:30
6/29/05 20:00	22.14	-1.89	6/29/05 20:00
6/29/05 20:30	20.91	-1.23	6/29/05 20:30
6/29/05 21:00	19.39	-1.52	6/29/05 21:00
6/29/05 21:30	17.91	-1.48	6/29/05 21:30
6/29/05 22:00	17.01	-0.90	6/29/05 22:00
6/29/05 22:30	17.31	0.30	6/29/05 22:30
6/29/05 23:00	17.01	-0.30	6/29/05 23:00
6/29/05 23:30	16.72	-0.29	6/29/05 23:30
6/30/05 0:00	15.83	-0.89	6/30/05 0:00
6/30/05 0:30	15.24	-0.59	6/30/05 0:30

6/30/05 1:00	13.50	-1.74	6/30/05 1:00
6/30/05 1:30	12.92	-0.58	6/30/05 1:30
6/30/05 2:00	12.34	-0.58	6/30/05 2:00
6/30/05 2:30	11.77	-0.57	6/30/05 2:30
6/30/05 3:00	11.48	-0.29	6/30/05 3:00
6/30/05 3:30	11.19	-0.29	6/30/05 3:30
6/30/05 4:00	11.19	0.00	6/30/05 4:00
6/30/05 4:30	11.19	0.00	6/30/05 4:30
6/30/05 5:00	11.48	0.29	6/30/05 5:00
6/30/05 5:30	11.77	0.29	6/30/05 5:30
6/30/05 6:00	12.63	0.86	6/30/05 6:00
6/30/05 6:30	13.50	0.87	6/30/05 6:30
6/30/05 7:00	14.37	0.87	6/30/05 7:00
6/30/05 7:30	15.24	0.87	6/30/05 7:30
6/30/05 8:00	16.42	1.18	6/30/05 8:00
6/30/05 8:30	17.61	1.19	6/30/05 8:30
6/30/05 9:00	18.80	1.19	6/30/05 9:00
6/30/05 9:30	19.99	1.19	6/30/05 9:30
6/30/05 10:00	21.83	1.84	6/30/05 10:00
6/30/05 10:30	22.14	0.31	6/30/05 10:30
6/30/05 11:00	23.40	1.26	6/30/05 11:00
6/30/05 11:30	24.35	0.95	6/30/05 11:30
6/30/05 12:00	26.96	2.61	6/30/05 12:00
6/30/05 12:30	25.97	-0.99	6/30/05 12:30
6/30/05 13:00	27.28	1.31	6/30/05 13:00
6/30/05 13:30	27.62	0.34	6/30/05 13:30
6/30/05 14:00	28.97	1.35	6/30/05 14:00
6/30/05 14:30	29.65	0.68	6/30/05 14:30
6/30/05 15:00	29.31	-0.34	6/30/05 15:00
6/30/05 15:30	29.65	0.34	6/30/05 15:30
6/30/05 16:00	28.97	-0.68	6/30/05 16:00
6/30/05 16:30	28.29	-0.68	6/30/05 16:30
6/30/05 17:00	27.62	-0.67	6/30/05 17:00
6/30/05 17:30	27.62	0.00	6/30/05 17:30
6/30/05 18:00	26.62	-1.00	6/30/05 18:00
6/30/05 18:30	25.64	-0.98	6/30/05 18:30
6/30/05 19:00	24.03	-1.61	6/30/05 19:00
6/30/05 19:30	22.14	-1.89	6/30/05 19:30
6/30/05 20:00	19.99	-2.15	6/30/05 20:00
6/30/05 20:30	19.69	-0.30	6/30/05 20:30
6/30/05 21:00	17.91	-1.78	6/30/05 21:00
6/30/05 21:30	16.72	-1.19	6/30/05 21:30
6/30/05 22:00	15.83	-0.89	6/30/05 22:00
6/30/05 22:30	14.95	-0.88	6/30/05 22:30
6/30/05 23:00	14.66	-0.29	6/30/05 23:00
6/30/05 23:30	14.66	0.00	6/30/05 23:30
7/1/05 0:00	14.66	0.00	7/1/05 0:00
7/1/05 0:30	14.08	-0.58	7/1/05 0:30
7/1/05 1:00	14.37	0.29	7/1/05 1:00
7/1/05 1:30	14.37	0.00	7/1/05 1:30
7/1/05 2:00	14.08	-0.29	7/1/05 2:00
7/1/05 2:30	14.08	0.00	7/1/05 2:30
7/1/05 3:00	14.08	0.00	7/1/05 3:00
7/1/05 3:30	13.79	-0.29	7/1/05 3:30
7/1/05 4:00	12.92	-0.87	7/1/05 4:00
7/1/05 4:30	12.34	-0.58	7/1/05 4:30
7/1/05 5:00	12.63	0.29	7/1/05 5:00
7/1/05 5:30	12.06	-0.57	7/1/05 5:30
7/1/05 6:00	11.77	-0.29	7/1/05 6:00
7/1/05 6:30	12.06	0.29	7/1/05 6:30

7/1/05 7:00	13.79	1.73	7/1/05 7:00
7/1/05 7:30	15.83	2.04	7/1/05 7:30
7/1/05 8:00	17.31	1.48	7/1/05 8:00
7/1/05 8:30	18.20	0.89	7/1/05 8:30
7/1/05 9:00	17.91	-0.29	7/1/05 9:00
7/1/05 9:30	20.60	2.69	7/1/05 9:30
7/1/05 10:00	21.21	0.61	7/1/05 10:00
7/1/05 10:30	19.99	-1.22	7/1/05 10:30
7/1/05 11:00	19.39	-0.60	7/1/05 11:00
7/1/05 11:30	19.39	0.00	7/1/05 11:30
7/1/05 12:00	21.21	1.82	7/1/05 12:00
7/1/05 12:30	22.14	0.93	7/1/05 12:30
7/1/05 13:00	23.40	1.26	7/1/05 13:00
7/1/05 13:30	23.72	0.32	7/1/05 13:30
7/1/05 14:00	24.67	0.95	7/1/05 14:00
7/1/05 14:30	24.99	0.32	7/1/05 14:30
7/1/05 15:00	25.64	0.65	7/1/05 15:00
7/1/05 15:30	25.64	0.00	7/1/05 15:30
7/1/05 16:00	25.64	0.00	7/1/05 16:00
7/1/05 16:30	25.97	0.33	7/1/05 16:30
7/1/05 17:00	25.32	-0.65	7/1/05 17:00
7/1/05 17:30	24.67	-0.65	7/1/05 17:30
7/1/05 18:00	24.03	-0.64	7/1/05 18:00
7/1/05 18:30	22.77	-1.26	7/1/05 18:30
7/1/05 19:00	20.91	-1.86	7/1/05 19:00
7/1/05 19:30	19.39	-1.52	7/1/05 19:30
7/1/05 20:00	18.20	-1.19	7/1/05 20:00
7/1/05 20:30	17.61	-0.59	7/1/05 20:30
7/1/05 21:00	16.42	-1.19	7/1/05 21:00
7/1/05 21:30	15.83	-0.59	7/1/05 21:30
7/1/05 22:00	15.24	-0.59	7/1/05 22:00
7/1/05 22:30	14.66	-0.58	7/1/05 22:30
7/1/05 23:00	13.50	-1.16	7/1/05 23:00
7/1/05 23:30	13.50	0.00	7/1/05 23:30
7/2/05 0:00	13.79	0.29	7/2/05 0:00
7/2/05 0:30	13.21	-0.58	7/2/05 0:30
7/2/05 1:00	11.77	-1.44	7/2/05 1:00
7/2/05 1:30	10.91	-0.86	7/2/05 1:30
7/2/05 2:00	10.05	-0.86	7/2/05 2:00
7/2/05 2:30	10.62	0.57	7/2/05 2:30
7/2/05 3:00	11.19	0.57	7/2/05 3:00
7/2/05 3:30	11.77	0.58	7/2/05 3:30
7/2/05 4:00	11.77	0.00	7/2/05 4:00
7/2/05 4:30	11.77	0.00	7/2/05 4:30
7/2/05 5:00	12.06	0.29	7/2/05 5:00
7/2/05 5:30	11.77	-0.29	7/2/05 5:30
7/2/05 6:00	12.34	0.57	7/2/05 6:00
7/2/05 6:30	12.92	0.58	7/2/05 6:30
7/2/05 7:00	13.21	0.29	7/2/05 7:00
7/2/05 7:30	14.66	1.45	7/2/05 7:30
7/2/05 8:00	15.54	0.88	7/2/05 8:00
7/2/05 8:30	16.42	0.88	7/2/05 8:30
7/2/05 9:00	16.72	0.30	7/2/05 9:00
7/2/05 9:30	16.72	0.00	7/2/05 9:30
7/2/05 10:00	18.80	2.08	7/2/05 10:00
7/2/05 10:30	18.20	-0.60	7/2/05 10:30
7/2/05 11:00	19.69	1.49	7/2/05 11:00
7/2/05 11:30	19.09	-0.60	7/2/05 11:30
7/2/05 12:00	20.29	1.20	7/2/05 12:00
7/2/05 12:30	19.69	-0.60	7/2/05 12:30

7/2/05 13:00	20.60	0.91	7/2/05 13:00
7/2/05 13:30	21.83	1.23	7/2/05 13:30
7/2/05 14:00	22.46	0.63	7/2/05 14:00
7/2/05 14:30	22.77	0.31	7/2/05 14:30
7/2/05 15:00	24.67	1.90	7/2/05 15:00
7/2/05 15:30	21.52	-3.15	7/2/05 15:30
7/2/05 16:00	25.64	4.12	7/2/05 16:00
7/2/05 16:30	22.77	-2.87	7/2/05 16:30
7/2/05 17:00	23.40	0.63	7/2/05 17:00
7/2/05 17:30	21.83	-1.57	7/2/05 17:30
7/2/05 18:00	22.46	0.63	7/2/05 18:00
7/2/05 18:30	21.52	-0.94	7/2/05 18:30
7/2/05 19:00	20.91	-0.61	7/2/05 19:00
7/2/05 19:30	19.99	-0.92	7/2/05 19:30
7/2/05 20:00	17.91	-2.08	7/2/05 20:00
7/2/05 20:30	17.01	-0.90	7/2/05 20:30
7/2/05 21:00	15.24	-1.77	7/2/05 21:00
7/2/05 21:30	13.79	-1.45	7/2/05 21:30
7/2/05 22:00	12.63	-1.16	7/2/05 22:00
7/2/05 22:30	12.34	-0.29	7/2/05 22:30
7/2/05 23:00	12.92	0.58	7/2/05 23:00
7/2/05 23:30	12.34	-0.58	7/2/05 23:30
7/3/05 0:00	11.77	-0.57	7/3/05 0:00
7/3/05 0:30	11.19	-0.58	7/3/05 0:30
7/3/05 1:00	11.19	0.00	7/3/05 1:00
7/3/05 1:30	10.91	-0.28	7/3/05 1:30
7/3/05 2:00	10.62	-0.29	7/3/05 2:00
7/3/05 2:30	10.33	-0.29	7/3/05 2:30
7/3/05 3:00	9.47	-0.86	7/3/05 3:00
7/3/05 3:30	8.90	-0.57	7/3/05 3:30
7/3/05 4:00	8.03	-0.87	7/3/05 4:00
7/3/05 4:30	7.74	-0.29	7/3/05 4:30
7/3/05 5:00	7.46	-0.28	7/3/05 5:00
7/3/05 5:30	7.17	-0.29	7/3/05 5:30
7/3/05 6:00	7.46	0.29	7/3/05 6:00
7/3/05 6:30	7.74	0.28	7/3/05 6:30
7/3/05 7:00	9.19	1.45	7/3/05 7:00
7/3/05 7:30	13.50	4.31	7/3/05 7:30
7/3/05 8:00	15.83	2.33	7/3/05 8:00
7/3/05 8:30	17.91	2.08	7/3/05 8:30
7/3/05 9:00	20.91	3.00	7/3/05 9:00
7/3/05 9:30	19.09	-1.82	7/3/05 9:30
7/3/05 10:00	20.60	1.51	7/3/05 10:00
7/3/05 10:30	21.21	0.61	7/3/05 10:30
7/3/05 11:00	22.46	1.25	7/3/05 11:00
7/3/05 11:30	24.03	1.57	7/3/05 11:30
7/3/05 12:00	24.67	0.64	7/3/05 12:00
7/3/05 12:30	25.64	0.97	7/3/05 12:30
7/3/05 13:00	25.64	0.00	7/3/05 13:00
7/3/05 13:30	26.96	1.32	7/3/05 13:30
7/3/05 14:00	26.96	0.00	7/3/05 14:00
7/3/05 14:30	27.28	0.32	7/3/05 14:30
7/3/05 15:00	27.95	0.67	7/3/05 15:00
7/3/05 15:30	30.34	2.39	7/3/05 15:30
7/3/05 16:00	30.34	0.00	7/3/05 16:00
7/3/05 16:30	28.97	-1.37	7/3/05 16:30
7/3/05 17:00	27.95	-1.02	7/3/05 17:00
7/3/05 17:30	28.29	0.34	7/3/05 17:30
7/3/05 18:00	26.96	-1.33	7/3/05 18:00
7/3/05 18:30	27.28	0.32	7/3/05 18:30

7/3/05 19:00	25.97	-1.31	7/3/05 19:00
7/3/05 19:30	26.62	0.65	7/3/05 19:30
7/3/05 20:00	22.77	-3.85	7/3/05 20:00
7/3/05 20:30	20.60	-2.17	7/3/05 20:30
7/3/05 21:00	19.39	-1.21	7/3/05 21:00
7/3/05 21:30	18.20	-1.19	7/3/05 21:30
7/3/05 22:00	17.01	-1.19	7/3/05 22:00
7/3/05 22:30	16.42	-0.59	7/3/05 22:30
7/3/05 23:00	16.12	-0.30	7/3/05 23:00
7/3/05 23:30	15.83	-0.29	7/3/05 23:30
7/4/05 0:00	15.24	-0.59	7/4/05 0:00
7/4/05 0:30	14.66	-0.58	7/4/05 0:30
7/4/05 1:00	14.08	-0.58	7/4/05 1:00
7/4/05 1:30	11.77	-2.31	7/4/05 1:30
7/4/05 2:00	10.91	-0.86	7/4/05 2:00
7/4/05 2:30	10.33	-0.58	7/4/05 2:30
7/4/05 3:00	10.05	-0.28	7/4/05 3:00
7/4/05 3:30	10.05	0.00	7/4/05 3:30
7/4/05 4:00	9.47	-0.58	7/4/05 4:00
7/4/05 4:30	9.19	-0.28	7/4/05 4:30
7/4/05 5:00	8.90	-0.29	7/4/05 5:00
7/4/05 5:30	8.90	0.00	7/4/05 5:30
7/4/05 6:00	8.90	0.00	7/4/05 6:00
7/4/05 6:30	9.19	0.29	7/4/05 6:30
7/4/05 7:00	11.19	2.00	7/4/05 7:00
7/4/05 7:30	15.24	4.05	7/4/05 7:30
7/4/05 8:00	17.91	2.67	7/4/05 8:00
7/4/05 8:30	19.99	2.08	7/4/05 8:30
7/4/05 9:00	21.83	1.84	7/4/05 9:00
7/4/05 9:30	23.40	1.57	7/4/05 9:30
7/4/05 10:00	23.40	0.00	7/4/05 10:00
7/4/05 10:30	23.40	0.00	7/4/05 10:30
7/4/05 11:00	24.03	0.63	7/4/05 11:00
7/4/05 11:30	24.99	0.96	7/4/05 11:30
7/4/05 12:00	26.62	1.63	7/4/05 12:00
7/4/05 12:30	27.62	1.00	7/4/05 12:30
7/4/05 13:00	28.63	1.01	7/4/05 13:00
7/4/05 13:30	28.29	-0.34	7/4/05 13:30
7/4/05 14:00	28.63	0.34	7/4/05 14:00
7/4/05 14:30	29.65	1.02	7/4/05 14:30
7/4/05 15:00	31.04	1.39	7/4/05 15:00
7/4/05 15:30	31.76	0.72	7/4/05 15:30
7/4/05 16:00	31.76	0.00	7/4/05 16:00
7/4/05 16:30	30.34	-1.42	7/4/05 16:30
7/4/05 17:00	29.65	-0.69	7/4/05 17:00
7/4/05 17:30	29.65	0.00	7/4/05 17:30
7/4/05 18:00	28.63	-1.02	7/4/05 18:00
7/4/05 18:30	28.29	-0.34	7/4/05 18:30
7/4/05 19:00	26.62	-1.67	7/4/05 19:00
7/4/05 19:30	25.97	-0.65	7/4/05 19:30
7/4/05 20:00	23.40	-2.57	7/4/05 20:00
7/4/05 20:30	21.83	-1.57	7/4/05 20:30
7/4/05 21:00	19.69	-2.14	7/4/05 21:00
7/4/05 21:30	18.20	-1.49	7/4/05 21:30
7/4/05 22:00	18.20	0.00	7/4/05 22:00
7/4/05 22:30	17.91	-0.29	7/4/05 22:30
7/4/05 23:00	16.72	-1.19	7/4/05 23:00
7/4/05 23:30	16.12	-0.60	7/4/05 23:30
7/5/05 0:00	15.54	-0.58	7/5/05 0:00
7/5/05 0:30	15.24	-0.30	7/5/05 0:30

7/5/05 1:00	15.24	0.00	7/5/05 1:00
7/5/05 1:30	14.95	-0.29	7/5/05 1:30
7/5/05 2:00	14.66	-0.29	7/5/05 2:00
7/5/05 2:30	13.79	-0.87	7/5/05 2:30
7/5/05 3:00	11.77	-2.02	7/5/05 3:00
7/5/05 3:30	11.48	-0.29	7/5/05 3:30
7/5/05 4:00	10.91	-0.57	7/5/05 4:00
7/5/05 4:30	10.62	-0.29	7/5/05 4:30
7/5/05 5:00	10.33	-0.29	7/5/05 5:00
7/5/05 5:30	9.76	-0.57	7/5/05 5:30
7/5/05 6:00	10.33	0.57	7/5/05 6:00
7/5/05 6:30	11.77	1.44	7/5/05 6:30
7/5/05 7:00	12.63	0.86	7/5/05 7:00
7/5/05 7:30	14.66	2.03	7/5/05 7:30
7/5/05 8:00	17.91	3.25	7/5/05 8:00
7/5/05 8:30	20.29	2.38	7/5/05 8:30
7/5/05 9:00	22.77	2.48	7/5/05 9:00
7/5/05 9:30	24.03	1.26	7/5/05 9:30
7/5/05 10:00	24.03	0.00	7/5/05 10:00
7/5/05 10:30	23.72	-0.31	7/5/05 10:30
7/5/05 11:00	24.99	1.27	7/5/05 11:00
7/5/05 11:30	26.29	1.30	7/5/05 11:30
7/5/05 12:00	28.97	2.68	7/5/05 12:00
7/5/05 12:30	29.99	1.02	7/5/05 12:30
7/5/05 13:00	29.31	-0.68	7/5/05 13:00
7/5/05 13:30	29.31	0.00	7/5/05 13:30
7/5/05 14:00	30.34	1.03	7/5/05 14:00
7/5/05 14:30	31.76	1.42	7/5/05 14:30
7/5/05 15:00	31.76	0.00	7/5/05 15:00
7/5/05 15:30	32.12	0.36	7/5/05 15:30
7/5/05 16:00	29.65	-2.47	7/5/05 16:00
7/5/05 16:30	29.31	-0.34	7/5/05 16:30
7/5/05 17:00	27.62	-1.69	7/5/05 17:00
7/5/05 17:30	26.96	-0.66	7/5/05 17:30
7/5/05 18:00	25.97	-0.99	7/5/05 18:00
7/5/05 18:30	24.99	-0.98	7/5/05 18:30
7/5/05 19:00	24.03	-0.96	7/5/05 19:00
7/5/05 19:30	23.08	-0.95	7/5/05 19:30
7/5/05 20:00	22.77	-0.31	7/5/05 20:00
7/5/05 20:30	21.83	-0.94	7/5/05 20:30
7/5/05 21:00	20.91	-0.92	7/5/05 21:00
7/5/05 21:30	19.99	-0.92	7/5/05 21:30
7/5/05 22:00	19.69	-0.30	7/5/05 22:00
7/5/05 22:30	19.39	-0.30	7/5/05 22:30
7/5/05 23:00	19.09	-0.30	7/5/05 23:00
7/5/05 23:30	19.09	0.00	7/5/05 23:30
7/6/05 0:00	18.80	-0.29	7/6/05 0:00
7/6/05 0:30	18.80	0.00	7/6/05 0:30
7/6/05 1:00	19.09	0.29	7/6/05 1:00
7/6/05 1:30	19.09	0.00	7/6/05 1:30
7/6/05 2:00	18.80	-0.29	7/6/05 2:00
7/6/05 2:30	18.50	-0.30	7/6/05 2:30
7/6/05 3:00	18.20	-0.30	7/6/05 3:00
7/6/05 3:30	17.91	-0.29	7/6/05 3:30
7/6/05 4:00	17.61	-0.30	7/6/05 4:00
7/6/05 4:30	17.31	-0.30	7/6/05 4:30
7/6/05 5:00	17.01	-0.30	7/6/05 5:00
7/6/05 5:30	17.31	0.30	7/6/05 5:30
7/6/05 6:00	17.31	0.00	7/6/05 6:00
7/6/05 6:30	17.01	-0.30	7/6/05 6:30

7/6/05 7:00	16.72	-0.29	7/6/05 7:00
7/6/05 7:30	17.31	0.59	7/6/05 7:30
7/6/05 8:00	18.20	0.89	7/6/05 8:00
7/6/05 8:30	19.39	1.19	7/6/05 8:30
7/6/05 9:00	19.99	0.60	7/6/05 9:00
7/6/05 9:30	20.91	0.92	7/6/05 9:30
7/6/05 10:00	20.60	-0.31	7/6/05 10:00
7/6/05 10:30	21.21	0.61	7/6/05 10:30
7/6/05 11:00	21.21	0.00	7/6/05 11:00
7/6/05 11:30	21.52	0.31	7/6/05 11:30
7/6/05 12:00	24.67	3.15	7/6/05 12:00
7/6/05 12:30	25.32	0.65	7/6/05 12:30
7/6/05 13:00	24.67	-0.65	7/6/05 13:00
7/6/05 13:30	23.72	-0.95	7/6/05 13:30
7/6/05 14:00	25.64	1.92	7/6/05 14:00
7/6/05 14:30	23.08	-2.56	7/6/05 14:30
7/6/05 15:00	25.64	2.56	7/6/05 15:00
7/6/05 15:30	25.32	-0.32	7/6/05 15:30
7/6/05 16:00	26.29	0.97	7/6/05 16:00
7/6/05 16:30	25.64	-0.65	7/6/05 16:30
7/6/05 17:00	23.72	-1.92	7/6/05 17:00
7/6/05 17:30	24.35	0.63	7/6/05 17:30
7/6/05 18:00	24.35	0.00	7/6/05 18:00
7/6/05 18:30	23.08	-1.27	7/6/05 18:30
7/6/05 19:00	23.08	0.00	7/6/05 19:00
7/6/05 19:30	21.21	-1.87	7/6/05 19:30
7/6/05 20:00	18.80	-2.41	7/6/05 20:00
7/6/05 20:30	17.61	-1.19	7/6/05 20:30
7/6/05 21:00	16.12	-1.49	7/6/05 21:00
7/6/05 21:30	15.24	-0.88	7/6/05 21:30
7/6/05 22:00	14.66	-0.58	7/6/05 22:00
7/6/05 22:30	14.08	-0.58	7/6/05 22:30
7/6/05 23:00	14.66	0.58	7/6/05 23:00
7/6/05 23:30	14.37	-0.29	7/6/05 23:30
7/7/05 0:00	14.08	-0.29	7/7/05 0:00
7/7/05 0:30	14.08	0.00	7/7/05 0:30
7/7/05 1:00	13.50	-0.58	7/7/05 1:00
7/7/05 1:30	13.21	-0.29	7/7/05 1:30
7/7/05 2:00	13.21	0.00	7/7/05 2:00
7/7/05 2:30	13.50	0.29	7/7/05 2:30
7/7/05 3:00	13.79	0.29	7/7/05 3:00
7/7/05 3:30	13.79	0.00	7/7/05 3:30
7/7/05 4:00	13.79	0.00	7/7/05 4:00
7/7/05 4:30	13.50	-0.29	7/7/05 4:30
7/7/05 5:00	13.21	-0.29	7/7/05 5:00
7/7/05 5:30	12.92	-0.29	7/7/05 5:30
7/7/05 6:00	13.21	0.29	7/7/05 6:00
7/7/05 6:30	13.50	0.29	7/7/05 6:30
7/7/05 7:00	13.79	0.29	7/7/05 7:00
7/7/05 7:30	14.37	0.58	7/7/05 7:30
7/7/05 8:00	15.24	0.87	7/7/05 8:00
7/7/05 8:30	16.12	0.88	7/7/05 8:30
7/7/05 9:00	17.01	0.89	7/7/05 9:00
7/7/05 9:30	18.50	1.49	7/7/05 9:30
7/7/05 10:00	20.60	2.10	7/7/05 10:00
7/7/05 10:30	21.52	0.92	7/7/05 10:30
7/7/05 11:00	22.77	1.25	7/7/05 11:00
7/7/05 11:30	24.03	1.26	7/7/05 11:30
7/7/05 12:00	24.03	0.00	7/7/05 12:00
7/7/05 12:30	22.77	-1.26	7/7/05 12:30

7/7/05 13:00	22.77	0.00	7/7/05 13:00
7/7/05 13:30	24.35	1.58	7/7/05 13:30
7/7/05 14:00	23.72	-0.63	7/7/05 14:00
7/7/05 14:30	25.64	1.92	7/7/05 14:30
7/7/05 15:00	26.96	1.32	7/7/05 15:00
7/7/05 15:30	26.62	-0.34	7/7/05 15:30
7/7/05 16:00	28.29	1.67	7/7/05 16:00
7/7/05 16:30	26.62	-1.67	7/7/05 16:30
7/7/05 17:00	24.35	-2.27	7/7/05 17:00
7/7/05 17:30	27.28	2.93	7/7/05 17:30
7/7/05 18:00	27.62	0.34	7/7/05 18:00
7/7/05 18:30	26.29	-1.33	7/7/05 18:30
7/7/05 19:00	26.62	0.33	7/7/05 19:00
7/7/05 19:30	19.99	-6.63	7/7/05 19:30
7/7/05 20:00	17.91	-2.08	7/7/05 20:00
7/7/05 20:30	19.09	1.18	7/7/05 20:30
7/7/05 21:00	17.31	-1.78	7/7/05 21:00
7/7/05 21:30	15.83	-1.48	7/7/05 21:30
7/7/05 22:00	13.79	-2.04	7/7/05 22:00
7/7/05 22:30	12.92	-0.87	7/7/05 22:30
7/7/05 23:00	12.06	-0.86	7/7/05 23:00
7/7/05 23:30	12.06	0.00	7/7/05 23:30
7/8/05 0:00	11.48	-0.58	7/8/05 0:00
7/8/05 0:30	11.19	-0.29	7/8/05 0:30
7/8/05 1:00	11.19	0.00	7/8/05 1:00
7/8/05 1:30	11.77	0.58	7/8/05 1:30
7/8/05 2:00	11.77	0.00	7/8/05 2:00
7/8/05 2:30	12.34	0.57	7/8/05 2:30
7/8/05 3:00	12.06	-0.28	7/8/05 3:00
7/8/05 3:30	12.63	0.57	7/8/05 3:30
7/8/05 4:00	12.92	0.29	7/8/05 4:00
7/8/05 4:30	13.21	0.29	7/8/05 4:30
7/8/05 5:00	13.21	0.00	7/8/05 5:00
7/8/05 5:30	13.21	0.00	7/8/05 5:30
7/8/05 6:00	13.50	0.29	7/8/05 6:00
7/8/05 6:30	13.50	0.00	7/8/05 6:30
7/8/05 7:00	14.08	0.58	7/8/05 7:00
7/8/05 7:30	14.37	0.29	7/8/05 7:30
7/8/05 8:00	15.24	0.87	7/8/05 8:00
7/8/05 8:30	15.54	0.30	7/8/05 8:30
7/8/05 9:00	15.54	0.00	7/8/05 9:00
7/8/05 9:30	16.12	0.58	7/8/05 9:30
7/8/05 10:00	16.12	0.00	7/8/05 10:00
7/8/05 10:30	16.12	0.00	7/8/05 10:30
7/8/05 11:00	16.72	0.60	7/8/05 11:00
7/8/05 11:30	17.01	0.29	7/8/05 11:30
7/8/05 12:00	17.31	0.30	7/8/05 12:00
7/8/05 12:30	16.42	-0.89	7/8/05 12:30
7/8/05 13:00	15.83	-0.59	7/8/05 13:00
7/8/05 13:30	16.12	0.29	7/8/05 13:30
7/8/05 14:00	16.42	0.30	7/8/05 14:00
7/8/05 14:30	16.42	0.00	7/8/05 14:30
7/8/05 15:00	16.12	-0.30	7/8/05 15:00
7/8/05 15:30	17.31	1.19	7/8/05 15:30
7/8/05 16:00	16.72	-0.59	7/8/05 16:00
7/8/05 16:30	17.01	0.29	7/8/05 16:30
7/8/05 17:00	17.31	0.30	7/8/05 17:00
7/8/05 17:30	17.01	-0.30	7/8/05 17:30
7/8/05 18:00	16.42	-0.59	7/8/05 18:00
7/8/05 18:30	16.42	0.00	7/8/05 18:30

7/8/05 19:00	16.72	0.30	7/8/05 19:00
7/8/05 19:30	17.01	0.29	7/8/05 19:30
7/8/05 20:00	16.72	-0.29	7/8/05 20:00
7/8/05 20:30	16.42	-0.30	7/8/05 20:30
7/8/05 21:00	16.12	-0.30	7/8/05 21:00
7/8/05 21:30	15.24	-0.88	7/8/05 21:30
7/8/05 22:00	14.95	-0.29	7/8/05 22:00
7/8/05 22:30	14.95	0.00	7/8/05 22:30
7/8/05 23:00	14.95	0.00	7/8/05 23:00
7/8/05 23:30	14.95	0.00	7/8/05 23:30
7/9/05 0:00	14.66	-0.29	7/9/05 0:00
7/9/05 0:30	14.66	0.00	7/9/05 0:30
7/9/05 1:00	14.66	0.00	7/9/05 1:00
7/9/05 1:30	13.79	-0.87	7/9/05 1:30
7/9/05 2:00	13.21	-0.58	7/9/05 2:00
7/9/05 2:30	13.21	0.00	7/9/05 2:30
7/9/05 3:00	12.92	-0.29	7/9/05 3:00
7/9/05 3:30	13.21	0.29	7/9/05 3:30
7/9/05 4:00	12.92	-0.29	7/9/05 4:00
7/9/05 4:30	12.92	0.00	7/9/05 4:30
7/9/05 5:00	12.63	-0.29	7/9/05 5:00
7/9/05 5:30	12.63	0.00	7/9/05 5:30
7/9/05 6:00	12.63	0.00	7/9/05 6:00
7/9/05 6:30	12.92	0.29	7/9/05 6:30
7/9/05 7:00	13.21	0.29	7/9/05 7:00
7/9/05 7:30	14.08	0.87	7/9/05 7:30
7/9/05 8:00	15.54	1.46	7/9/05 8:00
7/9/05 8:30	16.12	0.58	7/9/05 8:30
7/9/05 9:00	17.61	1.49	7/9/05 9:00
7/9/05 9:30	19.39	1.78	7/9/05 9:30
7/9/05 10:00	19.99	0.60	7/9/05 10:00
7/9/05 10:30	20.91	0.92	7/9/05 10:30
7/9/05 11:00	21.83	0.92	7/9/05 11:00
7/9/05 11:30	23.08	1.25	7/9/05 11:30
7/9/05 12:00	22.77	-0.31	7/9/05 12:00
7/9/05 12:30	22.77	0.00	7/9/05 12:30
7/9/05 13:00	23.40	0.63	7/9/05 13:00
7/9/05 13:30	23.72	0.32	7/9/05 13:30
7/9/05 14:00	23.72	0.00	7/9/05 14:00
7/9/05 14:30	24.35	0.63	7/9/05 14:30
7/9/05 15:00	23.72	-0.63	7/9/05 15:00
7/9/05 15:30	24.03	0.31	7/9/05 15:30
7/9/05 16:00	23.08	-0.95	7/9/05 16:00
7/9/05 16:30	22.14	-0.94	7/9/05 16:30
7/9/05 17:00	22.14	0.00	7/9/05 17:00
7/9/05 17:30	21.21	-0.93	7/9/05 17:30
7/9/05 18:00	19.99	-1.22	7/9/05 18:00
7/9/05 18:30	19.69	-0.30	7/9/05 18:30
7/9/05 19:00	19.69	0.00	7/9/05 19:00
7/9/05 19:30	19.09	-0.60	7/9/05 19:30
7/9/05 20:00	18.50	-0.59	7/9/05 20:00
7/9/05 20:30	17.01	-1.49	7/9/05 20:30
7/9/05 21:00	15.83	-1.18	7/9/05 21:00
7/9/05 21:30	15.24	-0.59	7/9/05 21:30
7/9/05 22:00	14.95	-0.29	7/9/05 22:00
7/9/05 22:30	14.08	-0.87	7/9/05 22:30
7/9/05 23:00	13.79	-0.29	7/9/05 23:00
7/9/05 23:30	13.79	0.00	7/9/05 23:30
7/10/05 0:00	13.79	0.00	7/10/05 0:00
7/10/05 0:30	13.50	-0.29	7/10/05 0:30

7/10/05 1:00	13.50	0.00	7/10/05 1:00
7/10/05 1:30	13.50	0.00	7/10/05 1:30
7/10/05 2:00	13.50	0.00	7/10/05 2:00
7/10/05 2:30	13.50	0.00	7/10/05 2:30
7/10/05 3:00	13.50	0.00	7/10/05 3:00
7/10/05 3:30	13.50	0.00	7/10/05 3:30
7/10/05 4:00	13.21	-0.29	7/10/05 4:00
7/10/05 4:30	13.50	0.29	7/10/05 4:30
7/10/05 5:00	13.50	0.00	7/10/05 5:00
7/10/05 5:30	13.50	0.00	7/10/05 5:30
7/10/05 6:00	13.50	0.00	7/10/05 6:00
7/10/05 6:30	13.79	0.29	7/10/05 6:30
7/10/05 7:00	14.08	0.29	7/10/05 7:00
7/10/05 7:30	14.08	0.00	7/10/05 7:30
7/10/05 8:00	14.37	0.29	7/10/05 8:00
7/10/05 8:30	14.95	0.58	7/10/05 8:30
7/10/05 9:00	14.95	0.00	7/10/05 9:00
7/10/05 9:30	15.54	0.59	7/10/05 9:30
7/10/05 10:00	15.83	0.29	7/10/05 10:00
7/10/05 10:30	15.83	0.00	7/10/05 10:30
7/10/05 11:00	17.61	1.78	7/10/05 11:00
7/10/05 11:30	17.31	-0.30	7/10/05 11:30
7/10/05 12:00	19.69	2.38	7/10/05 12:00
7/10/05 12:30	20.29	0.60	7/10/05 12:30
7/10/05 13:00	18.20	-2.09	7/10/05 13:00
7/10/05 13:30	19.69	1.49	7/10/05 13:30
7/10/05 14:00	19.39	-0.30	7/10/05 14:00
7/10/05 14:30	18.80	-0.59	7/10/05 14:30
7/10/05 15:00	19.69	0.89	7/10/05 15:00
7/10/05 15:30	23.08	3.39	7/10/05 15:30
7/10/05 16:00	20.91	-2.17	7/10/05 16:00
7/10/05 16:30	21.83	0.92	7/10/05 16:30
7/10/05 17:00	22.46	0.63	7/10/05 17:00
7/10/05 17:30	23.72	1.26	7/10/05 17:30
7/10/05 18:00	21.52	-2.20	7/10/05 18:00
7/10/05 18:30	20.60	-0.92	7/10/05 18:30
7/10/05 19:00	20.60	0.00	7/10/05 19:00
7/10/05 19:30	19.99	-0.61	7/10/05 19:30
7/10/05 20:00	19.39	-0.60	7/10/05 20:00
7/10/05 20:30	18.20	-1.19	7/10/05 20:30
7/10/05 21:00	17.31	-0.89	7/10/05 21:00
7/10/05 21:30	16.42	-0.89	7/10/05 21:30
7/10/05 22:00	15.83	-0.59	7/10/05 22:00
7/10/05 22:30	15.24	-0.59	7/10/05 22:30
7/10/05 23:00	15.54	0.30	7/10/05 23:00
7/10/05 23:30	15.24	-0.30	7/10/05 23:30
7/11/05 0:00	15.24	0.00	7/11/05 0:00
7/11/05 0:30	15.24	0.00	7/11/05 0:30
7/11/05 1:00	15.24	0.00	7/11/05 1:00
7/11/05 1:30	15.24	0.00	7/11/05 1:30
7/11/05 2:00	15.24	0.00	7/11/05 2:00
7/11/05 2:30	15.24	0.00	7/11/05 2:30
7/11/05 3:00	14.95	-0.29	7/11/05 3:00
7/11/05 3:30	14.95	0.00	7/11/05 3:30
7/11/05 4:00	14.95	0.00	7/11/05 4:00
7/11/05 4:30	14.66	-0.29	7/11/05 4:30
7/11/05 5:00	14.66	0.00	7/11/05 5:00
7/11/05 5:30	14.95	0.29	7/11/05 5:30
7/11/05 6:00	15.24	0.29	7/11/05 6:00
7/11/05 6:30	15.83	0.59	7/11/05 6:30

7/11/05 7:00	16.42	0.59	7/11/05 7:00
7/11/05 7:30	17.61	1.19	7/11/05 7:30
7/11/05 8:00	18.50	0.89	7/11/05 8:00
7/11/05 8:30	19.39	0.89	7/11/05 8:30
7/11/05 9:00	20.60	1.21	7/11/05 9:00
7/11/05 9:30	22.14	1.54	7/11/05 9:30
7/11/05 10:00	22.77	0.63	7/11/05 10:00
7/11/05 10:30	24.35	1.58	7/11/05 10:30
7/11/05 11:00	24.35	0.00	7/11/05 11:00
7/11/05 11:30	24.35	0.00	7/11/05 11:30
7/11/05 12:00	24.99	0.64	7/11/05 12:00
7/11/05 12:30	24.67	-0.32	7/11/05 12:30
7/11/05 13:00	25.64	0.97	7/11/05 13:00
7/11/05 13:30	25.32	-0.32	7/11/05 13:30
7/11/05 14:00	25.64	0.32	7/11/05 14:00
7/11/05 14:30	24.99	-0.65	7/11/05 14:30
7/11/05 15:00	24.35	-0.64	7/11/05 15:00
7/11/05 15:30	28.97	4.62	7/11/05 15:30
7/11/05 16:00	24.67	-4.30	7/11/05 16:00
7/11/05 16:30	24.99	0.32	7/11/05 16:30
7/11/05 17:00	24.35	-0.64	7/11/05 17:00
7/11/05 17:30	24.99	0.64	7/11/05 17:30
7/11/05 18:00	24.99	0.00	7/11/05 18:00
7/11/05 18:30	22.77	-2.22	7/11/05 18:30
7/11/05 19:00	22.14	-0.63	7/11/05 19:00
7/11/05 19:30	20.91	-1.23	7/11/05 19:30
7/11/05 20:00	19.39	-1.52	7/11/05 20:00
7/11/05 20:30	18.80	-0.59	7/11/05 20:30
7/11/05 21:00	18.20	-0.60	7/11/05 21:00
7/11/05 21:30	17.61	-0.59	7/11/05 21:30
7/11/05 22:00	16.12	-1.49	7/11/05 22:00
7/11/05 22:30	15.54	-0.58	7/11/05 22:30
7/11/05 23:00	15.83	0.29	7/11/05 23:00
7/11/05 23:30	15.54	-0.29	7/11/05 23:30
7/12/05 0:00	15.83	0.29	7/12/05 0:00
7/12/05 0:30	15.83	0.00	7/12/05 0:30
7/12/05 1:00	15.83	0.00	7/12/05 1:00
7/12/05 1:30	15.54	-0.29	7/12/05 1:30
7/12/05 2:00	15.54	0.00	7/12/05 2:00
7/12/05 2:30	15.54	0.00	7/12/05 2:30
7/12/05 3:00	15.54	0.00	7/12/05 3:00
7/12/05 3:30	15.24	-0.30	7/12/05 3:30
7/12/05 4:00	14.95	-0.29	7/12/05 4:00
7/12/05 4:30	14.95	0.00	7/12/05 4:30
7/12/05 5:00	14.95	0.00	7/12/05 5:00
7/12/05 5:30	14.95	0.00	7/12/05 5:30
7/12/05 6:00	14.95	0.00	7/12/05 6:00
7/12/05 6:30	15.24	0.29	7/12/05 6:30
7/12/05 7:00	15.83	0.59	7/12/05 7:00
7/12/05 7:30	16.42	0.59	7/12/05 7:30
7/12/05 8:00	17.61	1.19	7/12/05 8:00
7/12/05 8:30	17.91	0.30	7/12/05 8:30
7/12/05 9:00	19.09	1.18	7/12/05 9:00
7/12/05 9:30	20.60	1.51	7/12/05 9:30
7/12/05 10:00	20.91	0.31	7/12/05 10:00
7/12/05 10:30	21.52	0.61	7/12/05 10:30
7/12/05 11:00	23.08	1.56	7/12/05 11:00
7/12/05 11:30	23.72	0.64	7/12/05 11:30
7/12/05 12:00	24.35	0.63	7/12/05 12:00
7/12/05 12:30	26.29	1.94	7/12/05 12:30

7/12/05 13:00	24.99	-1.30	7/12/05 13:00
7/12/05 13:30	23.72	-1.27	7/12/05 13:30
7/12/05 14:00	24.03	0.31	7/12/05 14:00
7/12/05 14:30	24.03	0.00	7/12/05 14:30
7/12/05 15:00	24.67	0.64	7/12/05 15:00
7/12/05 15:30	25.64	0.97	7/12/05 15:30
7/12/05 16:00	25.64	0.00	7/12/05 16:00
7/12/05 16:30	23.72	-1.92	7/12/05 16:30
7/12/05 17:00	23.08	-0.64	7/12/05 17:00
7/12/05 17:30	23.08	0.00	7/12/05 17:30
7/12/05 18:00	21.83	-1.25	7/12/05 18:00
7/12/05 18:30	20.91	-0.92	7/12/05 18:30
7/12/05 19:00	19.69	-1.22	7/12/05 19:00
7/12/05 19:30	19.99	0.30	7/12/05 19:30
7/12/05 20:00	20.60	0.61	7/12/05 20:00
7/12/05 20:30	18.50	-2.10	7/12/05 20:30
7/12/05 21:00	17.01	-1.49	7/12/05 21:00
7/12/05 21:30	15.83	-1.18	7/12/05 21:30
7/12/05 22:00	14.66	-1.17	7/12/05 22:00
7/12/05 22:30	13.21	-1.45	7/12/05 22:30
7/12/05 23:00	12.34	-0.87	7/12/05 23:00
7/12/05 23:30	12.63	0.29	7/12/05 23:30
7/13/05 0:00	12.34	-0.29	7/13/05 0:00
7/13/05 0:30	13.50	1.16	7/13/05 0:30
7/13/05 1:00	14.37	0.87	7/13/05 1:00
7/13/05 1:30	14.08	-0.29	7/13/05 1:30
7/13/05 2:00	14.66	0.58	7/13/05 2:00
7/13/05 2:30	14.37	-0.29	7/13/05 2:30
7/13/05 3:00	13.50	-0.87	7/13/05 3:00
7/13/05 3:30	14.08	0.58	7/13/05 3:30
7/13/05 4:00	13.79	-0.29	7/13/05 4:00
7/13/05 4:30	13.50	-0.29	7/13/05 4:30
7/13/05 5:00	13.50	0.00	7/13/05 5:00
7/13/05 5:30	13.79	0.29	7/13/05 5:30
7/13/05 6:00	14.08	0.29	7/13/05 6:00
7/13/05 6:30	14.37	0.29	7/13/05 6:30
7/13/05 7:00	14.95	0.58	7/13/05 7:00
7/13/05 7:30	16.12	1.17	7/13/05 7:30
7/13/05 8:00	16.72	0.60	7/13/05 8:00
7/13/05 8:30	17.01	0.29	7/13/05 8:30
7/13/05 9:00	17.91	0.90	7/13/05 9:00
7/13/05 9:30	19.39	1.48	7/13/05 9:30
7/13/05 10:00	19.39	0.00	7/13/05 10:00
7/13/05 10:30	19.39	0.00	7/13/05 10:30
7/13/05 11:00	19.69	0.30	7/13/05 11:00
7/13/05 11:30	21.21	1.52	7/13/05 11:30
7/13/05 12:00	21.83	0.62	7/13/05 12:00
7/13/05 12:30	22.14	0.31	7/13/05 12:30
7/13/05 13:00	20.29	-1.85	7/13/05 13:00
7/13/05 13:30	21.83	1.54	7/13/05 13:30
7/13/05 14:00	24.03	2.20	7/13/05 14:00
7/13/05 14:30	24.67	0.64	7/13/05 14:30
7/13/05 15:00	24.35	-0.32	7/13/05 15:00
7/13/05 15:30	22.77	-1.58	7/13/05 15:30
7/13/05 16:00	23.08	0.31	7/13/05 16:00
7/13/05 16:30	24.35	1.27	7/13/05 16:30
7/13/05 17:00	21.52	-2.83	7/13/05 17:00
7/13/05 17:30	24.35	2.83	7/13/05 17:30
7/13/05 18:00	23.08	-1.27	7/13/05 18:00
7/13/05 18:30	23.08	0.00	7/13/05 18:30

7/13/05 19:00	23.72	0.64	7/13/05 19:00
7/13/05 19:30	23.72	0.00	7/13/05 19:30
7/13/05 20:00	21.52	-2.20	7/13/05 20:00
7/13/05 20:30	19.69	-1.83	7/13/05 20:30
7/13/05 21:00	17.61	-2.08	7/13/05 21:00
7/13/05 21:30	16.72	-0.89	7/13/05 21:30
7/13/05 22:00	16.12	-0.60	7/13/05 22:00
7/13/05 22:30	15.24	-0.88	7/13/05 22:30
7/13/05 23:00	15.54	0.30	7/13/05 23:00
7/13/05 23:30	15.54	0.00	7/13/05 23:30
7/14/05 0:00	15.54	0.00	7/14/05 0:00
7/14/05 0:30	15.24	-0.30	7/14/05 0:30
7/14/05 1:00	13.79	-1.45	7/14/05 1:00
7/14/05 1:30	14.08	0.29	7/14/05 1:30
7/14/05 2:00	13.79	-0.29	7/14/05 2:00
7/14/05 2:30	13.79	0.00	7/14/05 2:30
7/14/05 3:00	14.08	0.29	7/14/05 3:00
7/14/05 3:30	13.21	-0.87	7/14/05 3:30
7/14/05 4:00	11.48	-1.73	7/14/05 4:00
7/14/05 4:30	10.33	-1.15	7/14/05 4:30
7/14/05 5:00	9.47	-0.86	7/14/05 5:00
7/14/05 5:30	9.19	-0.28	7/14/05 5:30
7/14/05 6:00	8.90	-0.29	7/14/05 6:00
7/14/05 6:30	9.19	0.29	7/14/05 6:30
7/14/05 7:00	11.77	2.58	7/14/05 7:00
7/14/05 7:30	15.83	4.06	7/14/05 7:30
7/14/05 8:00	18.80	2.97	7/14/05 8:00
7/14/05 8:30	21.52	2.72	7/14/05 8:30
7/14/05 9:00	21.21	-0.31	7/14/05 9:00
7/14/05 9:30	21.83	0.62	7/14/05 9:30
7/14/05 10:00	21.52	-0.31	7/14/05 10:00
7/14/05 10:30	21.83	0.31	7/14/05 10:30
7/14/05 11:00	22.77	0.94	7/14/05 11:00
7/14/05 11:30	23.40	0.63	7/14/05 11:30
7/14/05 12:00	24.99	1.59	7/14/05 12:00
7/14/05 12:30	25.97	0.98	7/14/05 12:30
7/14/05 13:00	27.62	1.65	7/14/05 13:00
7/14/05 13:30	28.29	0.67	7/14/05 13:30
7/14/05 14:00	28.97	0.68	7/14/05 14:00
7/14/05 14:30	29.65	0.68	7/14/05 14:30
7/14/05 15:00	29.31	-0.34	7/14/05 15:00
7/14/05 15:30	30.34	1.03	7/14/05 15:30
7/14/05 16:00	30.69	0.35	7/14/05 16:00
7/14/05 16:30	30.69	0.00	7/14/05 16:30
7/14/05 17:00	29.65	-1.04	7/14/05 17:00
7/14/05 17:30	29.31	-0.34	7/14/05 17:30
7/14/05 18:00	27.95	-1.36	7/14/05 18:00
7/14/05 18:30	27.62	-0.33	7/14/05 18:30
7/14/05 19:00	27.95	0.33	7/14/05 19:00
7/14/05 19:30	27.95	0.00	7/14/05 19:30
7/14/05 20:00	24.99	-2.96	7/14/05 20:00
7/14/05 20:30	22.77	-2.22	7/14/05 20:30
7/14/05 21:00	21.52	-1.25	7/14/05 21:00
7/14/05 21:30	19.99	-1.53	7/14/05 21:30
7/14/05 22:00	19.09	-0.90	7/14/05 22:00
7/14/05 22:30	17.01	-2.08	7/14/05 22:30
7/14/05 23:00	15.54	-1.47	7/14/05 23:00
7/14/05 23:30	14.37	-1.17	7/14/05 23:30
7/15/05 0:00	14.08	-0.29	7/15/05 0:00
7/15/05 0:30	15.24	1.16	7/15/05 0:30

7/15/05 1:00	13.79	-1.45	7/15/05 1:00
7/15/05 1:30	13.21	-0.58	7/15/05 1:30
7/15/05 2:00	12.63	-0.58	7/15/05 2:00
7/15/05 2:30	12.06	-0.57	7/15/05 2:30
7/15/05 3:00	11.77	-0.29	7/15/05 3:00
7/15/05 3:30	11.48	-0.29	7/15/05 3:30
7/15/05 4:00	11.19	-0.29	7/15/05 4:00
7/15/05 4:30	10.91	-0.28	7/15/05 4:30
7/15/05 5:00	10.62	-0.29	7/15/05 5:00
7/15/05 5:30	10.33	-0.29	7/15/05 5:30
7/15/05 6:00	10.62	0.29	7/15/05 6:00
7/15/05 6:30	10.91	0.29	7/15/05 6:30
7/15/05 7:00	12.34	1.43	7/15/05 7:00
7/15/05 7:30	16.72	4.38	7/15/05 7:30
7/15/05 8:00	19.09	2.37	7/15/05 8:00
7/15/05 8:30	21.21	2.12	7/15/05 8:30
7/15/05 9:00	22.77	1.56	7/15/05 9:00
7/15/05 9:30	24.35	1.58	7/15/05 9:30
7/15/05 10:00	24.35	0.00	7/15/05 10:00
7/15/05 10:30	24.99	0.64	7/15/05 10:30
7/15/05 11:00	24.35	-0.64	7/15/05 11:00
7/15/05 11:30	25.32	0.97	7/15/05 11:30
7/15/05 12:00	27.28	1.96	7/15/05 12:00
7/15/05 12:30	28.63	1.35	7/15/05 12:30
7/15/05 13:00	29.31	0.68	7/15/05 13:00
7/15/05 13:30	29.31	0.00	7/15/05 13:30
7/15/05 14:00	28.97	-0.34	7/15/05 14:00
7/15/05 14:30	28.97	0.00	7/15/05 14:30
7/15/05 15:00	30.34	1.37	7/15/05 15:00
7/15/05 15:30	31.40	1.06	7/15/05 15:30
7/15/05 16:00	30.34	-1.06	7/15/05 16:00
7/15/05 16:30	28.97	-1.37	7/15/05 16:30
7/15/05 17:00	26.62	-2.35	7/15/05 17:00
7/15/05 17:30	26.96	0.34	7/15/05 17:30
7/15/05 18:00	24.67	-2.29	7/15/05 18:00
7/15/05 18:30	25.32	0.65	7/15/05 18:30
7/15/05 19:00	24.03	-1.29	7/15/05 19:00
7/15/05 19:30	23.40	-0.63	7/15/05 19:30
7/15/05 20:00	22.14	-1.26	7/15/05 20:00
7/15/05 20:30	19.99	-2.15	7/15/05 20:30
7/15/05 21:00	19.39	-0.60	7/15/05 21:00
7/15/05 21:30	19.09	-0.30	7/15/05 21:30
7/15/05 22:00	18.50	-0.59	7/15/05 22:00
7/15/05 22:30	17.91	-0.59	7/15/05 22:30
7/15/05 23:00	17.61	-0.30	7/15/05 23:00
7/15/05 23:30	17.31	-0.30	7/15/05 23:30
7/16/05 0:00	17.01	-0.30	7/16/05 0:00
7/16/05 0:30	16.72	-0.29	7/16/05 0:30
7/16/05 1:00	16.72	0.00	7/16/05 1:00
7/16/05 1:30	16.42	-0.30	7/16/05 1:30
7/16/05 2:00	15.83	-0.59	7/16/05 2:00
7/16/05 2:30	15.83	0.00	7/16/05 2:30
7/16/05 3:00	15.83	0.00	7/16/05 3:00
7/16/05 3:30	15.83	0.00	7/16/05 3:30
7/16/05 4:00	16.12	0.29	7/16/05 4:00
7/16/05 4:30	15.83	-0.29	7/16/05 4:30
7/16/05 5:00	15.54	-0.29	7/16/05 5:00
7/16/05 5:30	14.66	-0.88	7/16/05 5:30
7/16/05 6:00	14.95	0.29	7/16/05 6:00
7/16/05 6:30	14.95	0.00	7/16/05 6:30

7/16/05 7:00	15.54	0.59	7/16/05 7:00
7/16/05 7:30	16.42	0.88	7/16/05 7:30
7/16/05 8:00	17.91	1.49	7/16/05 8:00
7/16/05 8:30	18.80	0.89	7/16/05 8:30
7/16/05 9:00	20.91	2.11	7/16/05 9:00
7/16/05 9:30	21.21	0.30	7/16/05 9:30
7/16/05 10:00	21.21	0.00	7/16/05 10:00
7/16/05 10:30	21.83	0.62	7/16/05 10:30
7/16/05 11:00	22.46	0.63	7/16/05 11:00
7/16/05 11:30	24.03	1.57	7/16/05 11:30
7/16/05 12:00	25.32	1.29	7/16/05 12:00
7/16/05 12:30	24.99	-0.33	7/16/05 12:30
7/16/05 13:00	28.29	3.30	7/16/05 13:00
7/16/05 13:30	27.28	-1.01	7/16/05 13:30
7/16/05 14:00	27.95	0.67	7/16/05 14:00
7/16/05 14:30	27.95	0.00	7/16/05 14:30
7/16/05 15:00	27.62	-0.33	7/16/05 15:00
7/16/05 15:30	27.95	0.33	7/16/05 15:30
7/16/05 16:00	26.29	-1.66	7/16/05 16:00
7/16/05 16:30	26.96	0.67	7/16/05 16:30
7/16/05 17:00	25.32	-1.64	7/16/05 17:00
7/16/05 17:30	25.64	0.32	7/16/05 17:30
7/16/05 18:00	23.72	-1.92	7/16/05 18:00
7/16/05 18:30	24.35	0.63	7/16/05 18:30
7/16/05 19:00	25.32	0.97	7/16/05 19:00
7/16/05 19:30	24.35	-0.97	7/16/05 19:30
7/16/05 20:00	22.14	-2.21	7/16/05 20:00
7/16/05 20:30	20.60	-1.54	7/16/05 20:30
7/16/05 21:00	19.09	-1.51	7/16/05 21:00
7/16/05 21:30	17.91	-1.18	7/16/05 21:30
7/16/05 22:00	16.12	-1.79	7/16/05 22:00
7/16/05 22:30	16.12	0.00	7/16/05 22:30
7/16/05 23:00	15.54	-0.58	7/16/05 23:00
7/16/05 23:30	15.24	-0.30	7/16/05 23:30
7/17/05 0:00	14.37	-0.87	7/17/05 0:00
7/17/05 0:30	12.92	-1.45	7/17/05 0:30
7/17/05 1:00	12.06	-0.86	7/17/05 1:00
7/17/05 1:30	11.19	-0.87	7/17/05 1:30
7/17/05 2:00	11.19	0.00	7/17/05 2:00
7/17/05 2:30	10.62	-0.57	7/17/05 2:30
7/17/05 3:00	10.62	0.00	7/17/05 3:00
7/17/05 3:30	10.05	-0.57	7/17/05 3:30
7/17/05 4:00	9.76	-0.29	7/17/05 4:00
7/17/05 4:30	9.19	-0.57	7/17/05 4:30
7/17/05 5:00	9.47	0.28	7/17/05 5:00
7/17/05 5:30	9.47	0.00	7/17/05 5:30
7/17/05 6:00	9.19	-0.28	7/17/05 6:00
7/17/05 6:30	9.47	0.28	7/17/05 6:30
7/17/05 7:00	11.19	1.72	7/17/05 7:00
7/17/05 7:30	16.72	5.53	7/17/05 7:30
7/17/05 8:00	19.69	2.97	7/17/05 8:00
7/17/05 8:30	21.52	1.83	7/17/05 8:30
7/17/05 9:00	23.08	1.56	7/17/05 9:00
7/17/05 9:30	24.67	1.59	7/17/05 9:30
7/17/05 10:00	24.99	0.32	7/17/05 10:00
7/17/05 10:30	25.97	0.98	7/17/05 10:30
7/17/05 11:00	26.29	0.32	7/17/05 11:00
7/17/05 11:30	28.29	2.00	7/17/05 11:30
7/17/05 12:00	29.65	1.36	7/17/05 12:00
7/17/05 12:30	29.99	0.34	7/17/05 12:30

7/17/05 13:00	31.40	1.41	7/17/05 13:00
7/17/05 13:30	32.48	1.08	7/17/05 13:30
7/17/05 14:00	33.21	0.73	7/17/05 14:00
7/17/05 14:30	33.94	0.73	7/17/05 14:30
7/17/05 15:00	33.94	0.00	7/17/05 15:00
7/17/05 15:30	33.57	-0.37	7/17/05 15:30
7/17/05 16:00	33.57	0.00	7/17/05 16:00
7/17/05 16:30	33.57	0.00	7/17/05 16:30
7/17/05 17:00	32.48	-1.09	7/17/05 17:00
7/17/05 17:30	32.48	0.00	7/17/05 17:30
7/17/05 18:00	29.99	-2.49	7/17/05 18:00
7/17/05 18:30	30.69	0.70	7/17/05 18:30
7/17/05 19:00	31.04	0.35	7/17/05 19:00
7/17/05 19:30	30.69	-0.35	7/17/05 19:30
7/17/05 20:00	27.62	-3.07	7/17/05 20:00
7/17/05 20:30	24.35	-3.27	7/17/05 20:30
7/17/05 21:00	21.83	-2.52	7/17/05 21:00
7/17/05 21:30	21.83	0.00	7/17/05 21:30
7/17/05 22:00	18.80	-3.03	7/17/05 22:00
7/17/05 22:30	17.61	-1.19	7/17/05 22:30
7/17/05 23:00	16.72	-0.89	7/17/05 23:00
7/17/05 23:30	16.42	-0.30	7/17/05 23:30
7/18/05 0:00	15.54	-0.88	7/18/05 0:00
7/18/05 0:30	14.95	-0.59	7/18/05 0:30
7/18/05 1:00	14.37	-0.58	7/18/05 1:00
7/18/05 1:30	13.79	-0.58	7/18/05 1:30
7/18/05 2:00	13.50	-0.29	7/18/05 2:00
7/18/05 2:30	13.21	-0.29	7/18/05 2:30
7/18/05 3:00	12.92	-0.29	7/18/05 3:00
7/18/05 3:30	12.34	-0.58	7/18/05 3:30
7/18/05 4:00	12.34	0.00	7/18/05 4:00
7/18/05 4:30	11.77	-0.57	7/18/05 4:30
7/18/05 5:00	11.48	-0.29	7/18/05 5:00
7/18/05 5:30	11.48	0.00	7/18/05 5:30
7/18/05 6:00	11.19	-0.29	7/18/05 6:00
7/18/05 6:30	11.19	0.00	7/18/05 6:30
7/18/05 7:00	12.63	1.44	7/18/05 7:00
7/18/05 7:30	18.20	5.57	7/18/05 7:30
7/18/05 8:00	21.52	3.32	7/18/05 8:00
7/18/05 8:30	23.72	2.20	7/18/05 8:30
7/18/05 9:00	25.97	2.25	7/18/05 9:00
7/18/05 9:30	28.29	2.32	7/18/05 9:30
7/18/05 10:00	27.28	-1.01	7/18/05 10:00
7/18/05 10:30	27.28	0.00	7/18/05 10:30
7/18/05 11:00	28.29	1.01	7/18/05 11:00
7/18/05 11:30	29.99	1.70	7/18/05 11:30
7/18/05 12:00	31.76	1.77	7/18/05 12:00
7/18/05 12:30	33.57	1.81	7/18/05 12:30
7/18/05 13:00	34.32	0.75	7/18/05 13:00
7/18/05 13:30	34.70	0.38	7/18/05 13:30
7/18/05 14:00	34.70	0.00	7/18/05 14:00
7/18/05 14:30	35.46	0.76	7/18/05 14:30
7/18/05 15:00	33.94	-1.52	7/18/05 15:00
7/18/05 15:30	33.94	0.00	7/18/05 15:30
7/18/05 16:00	34.32	0.38	7/18/05 16:00
7/18/05 16:30	34.32	0.00	7/18/05 16:30
7/18/05 17:00	33.21	-1.11	7/18/05 17:00
7/18/05 17:30	32.48	-0.73	7/18/05 17:30
7/18/05 18:00	29.99	-2.49	7/18/05 18:00
7/18/05 18:30	29.65	-0.34	7/18/05 18:30

7/18/05 19:00	29.31	-0.34	7/18/05 19:00
7/18/05 19:30	27.95	-1.36	7/18/05 19:30
7/18/05 20:00	25.64	-2.31	7/18/05 20:00
7/18/05 20:30	24.03	-1.61	7/18/05 20:30
7/18/05 21:00	21.83	-2.20	7/18/05 21:00
7/18/05 21:30	20.60	-1.23	7/18/05 21:30
7/18/05 22:00	19.69	-0.91	7/18/05 22:00
7/18/05 22:30	18.80	-0.89	7/18/05 22:30
7/18/05 23:00	17.91	-0.89	7/18/05 23:00
7/18/05 23:30	16.72	-1.19	7/18/05 23:30
7/19/05 0:00	16.12	-0.60	7/19/05 0:00
7/19/05 0:30	15.54	-0.58	7/19/05 0:30
7/19/05 1:00	14.95	-0.59	7/19/05 1:00
7/19/05 1:30	14.37	-0.58	7/19/05 1:30
7/19/05 2:00	14.08	-0.29	7/19/05 2:00
7/19/05 2:30	13.50	-0.58	7/19/05 2:30
7/19/05 3:00	12.92	-0.58	7/19/05 3:00
7/19/05 3:30	12.92	0.00	7/19/05 3:30
7/19/05 4:00	12.92	0.00	7/19/05 4:00
7/19/05 4:30	12.34	-0.58	7/19/05 4:30
7/19/05 5:00	11.48	-0.86	7/19/05 5:00
7/19/05 5:30	9.76	-1.72	7/19/05 5:30
7/19/05 6:00	8.90	-0.86	7/19/05 6:00
7/19/05 6:30	8.90	0.00	7/19/05 6:30
7/19/05 7:00	10.05	1.15	7/19/05 7:00
7/19/05 7:30	15.54	5.49	7/19/05 7:30
7/19/05 8:00	18.50	2.96	7/19/05 8:00
7/19/05 8:30	19.09	0.59	7/19/05 8:30
7/19/05 9:00	20.91	1.82	7/19/05 9:00
7/19/05 9:30	22.77	1.86	7/19/05 9:30
7/19/05 10:00	22.14	-0.63	7/19/05 10:00
7/19/05 10:30	22.46	0.32	7/19/05 10:30
7/19/05 11:00	23.08	0.62	7/19/05 11:00
7/19/05 11:30	24.99	1.91	7/19/05 11:30
7/19/05 12:00	27.28	2.29	7/19/05 12:00
7/19/05 12:30	27.28	0.00	7/19/05 12:30
7/19/05 13:00	28.63	1.35	7/19/05 13:00
7/19/05 13:30	29.31	0.68	7/19/05 13:30
7/19/05 14:00	30.34	1.03	7/19/05 14:00
7/19/05 14:30	31.40	1.06	7/19/05 14:30
7/19/05 15:00	30.69	-0.71	7/19/05 15:00
7/19/05 15:30	29.99	-0.70	7/19/05 15:30
7/19/05 16:00	29.65	-0.34	7/19/05 16:00
7/19/05 16:30	29.31	-0.34	7/19/05 16:30
7/19/05 17:00	27.28	-2.03	7/19/05 17:00
7/19/05 17:30	26.96	-0.32	7/19/05 17:30
7/19/05 18:00	24.35	-2.61	7/19/05 18:00
7/19/05 18:30	24.67	0.32	7/19/05 18:30
7/19/05 19:00	24.99	0.32	7/19/05 19:00
7/19/05 19:30	23.72	-1.27	7/19/05 19:30
7/19/05 20:00	21.83	-1.89	7/19/05 20:00
7/19/05 20:30	20.29	-1.54	7/19/05 20:30
7/19/05 21:00	18.80	-1.49	7/19/05 21:00
7/19/05 21:30	17.61	-1.19	7/19/05 21:30
7/19/05 22:00	17.01	-0.60	7/19/05 22:00
7/19/05 22:30	15.83	-1.18	7/19/05 22:30
7/19/05 23:00	15.83	0.00	7/19/05 23:00
7/19/05 23:30	15.24	-0.59	7/19/05 23:30
7/20/05 0:00	14.66	-0.58	7/20/05 0:00
7/20/05 0:30	14.08	-0.58	7/20/05 0:30

7/20/05 1:00	13.50	-0.58	7/20/05 1:00
7/20/05 1:30	13.21	-0.29	7/20/05 1:30
7/20/05 2:00	12.92	-0.29	7/20/05 2:00
7/20/05 2:30	12.06	-0.86	7/20/05 2:30
7/20/05 3:00	12.34	0.28	7/20/05 3:00
7/20/05 3:30	10.91	-1.43	7/20/05 3:30
7/20/05 4:00	10.33	-0.58	7/20/05 4:00
7/20/05 4:30	9.76	-0.57	7/20/05 4:30
7/20/05 5:00	8.90	-0.86	7/20/05 5:00
7/20/05 5:30	8.61	-0.29	7/20/05 5:30
7/20/05 6:00	8.32	-0.29	7/20/05 6:00
7/20/05 6:30	8.32	0.00	7/20/05 6:30
7/20/05 7:00	9.47	1.15	7/20/05 7:00
7/20/05 7:30	14.95	5.48	7/20/05 7:30
7/20/05 8:00	18.50	3.55	7/20/05 8:00
7/20/05 8:30	18.80	0.30	7/20/05 8:30
7/20/05 9:00	21.21	2.41	7/20/05 9:00
7/20/05 9:30	21.83	0.62	7/20/05 9:30
7/20/05 10:00	21.52	-0.31	7/20/05 10:00
7/20/05 10:30	22.14	0.62	7/20/05 10:30
7/20/05 11:00	23.40	1.26	7/20/05 11:00
7/20/05 11:30	24.99	1.59	7/20/05 11:30
7/20/05 12:00	26.96	1.97	7/20/05 12:00
7/20/05 12:30	27.28	0.32	7/20/05 12:30
7/20/05 13:00	28.63	1.35	7/20/05 13:00
7/20/05 13:30	29.65	1.02	7/20/05 13:30
7/20/05 14:00	29.65	0.00	7/20/05 14:00
7/20/05 14:30	29.31	-0.34	7/20/05 14:30
7/20/05 15:00	29.31	0.00	7/20/05 15:00
7/20/05 15:30	29.65	0.34	7/20/05 15:30
7/20/05 16:00	29.99	0.34	7/20/05 16:00
7/20/05 16:30	29.65	-0.34	7/20/05 16:30
7/20/05 17:00	28.63	-1.02	7/20/05 17:00
7/20/05 17:30	27.95	-0.68	7/20/05 17:30
7/20/05 18:00	25.97	-1.98	7/20/05 18:00
7/20/05 18:30	26.29	0.32	7/20/05 18:30
7/20/05 19:00	26.29	0.00	7/20/05 19:00
7/20/05 19:30	25.32	-0.97	7/20/05 19:30
7/20/05 20:00	23.40	-1.92	7/20/05 20:00
7/20/05 20:30	21.52	-1.88	7/20/05 20:30
7/20/05 21:00	19.99	-1.53	7/20/05 21:00
7/20/05 21:30	18.80	-1.19	7/20/05 21:30
7/20/05 22:00	18.20	-0.60	7/20/05 22:00
7/20/05 22:30	17.31	-0.89	7/20/05 22:30
7/20/05 23:00	16.12	-1.19	7/20/05 23:00
7/20/05 23:30	15.24	-0.88	7/20/05 23:30
7/21/05 0:00	13.21	-2.03	7/21/05 0:00
7/21/05 0:30	12.92	-0.29	7/21/05 0:30
7/21/05 1:00	12.34	-0.58	7/21/05 1:00
7/21/05 1:30	11.48	-0.86	7/21/05 1:30
7/21/05 2:00	10.91	-0.57	7/21/05 2:00
7/21/05 2:30	10.91	0.00	7/21/05 2:30
7/21/05 3:00	10.33	-0.58	7/21/05 3:00
7/21/05 3:30	9.76	-0.57	7/21/05 3:30
7/21/05 4:00	9.76	0.00	7/21/05 4:00
7/21/05 4:30	9.19	-0.57	7/21/05 4:30
7/21/05 5:00	8.61	-0.58	7/21/05 5:00
7/21/05 5:30	8.03	-0.58	7/21/05 5:30
7/21/05 6:00	8.61	0.58	7/21/05 6:00
7/21/05 6:30	8.61	0.00	7/21/05 6:30

7/21/05 7:00	9.47	0.86	7/21/05 7:00
7/21/05 7:30	15.24	5.77	7/21/05 7:30
7/21/05 8:00	18.50	3.26	7/21/05 8:00
7/21/05 8:30	20.60	2.10	7/21/05 8:30
7/21/05 9:00	23.40	2.80	7/21/05 9:00
7/21/05 9:30	24.35	0.95	7/21/05 9:30
7/21/05 10:00	23.08	-1.27	7/21/05 10:00
7/21/05 10:30	24.35	1.27	7/21/05 10:30
7/21/05 11:00	25.64	1.29	7/21/05 11:00
7/21/05 11:30	28.29	2.65	7/21/05 11:30
7/21/05 12:00	29.65	1.36	7/21/05 12:00
7/21/05 12:30	30.69	1.04	7/21/05 12:30
7/21/05 13:00	31.40	0.71	7/21/05 13:00
7/21/05 13:30	31.76	0.36	7/21/05 13:30
7/21/05 14:00	33.94	2.18	7/21/05 14:00
7/21/05 14:30	32.84	-1.10	7/21/05 14:30
7/21/05 15:00	32.84	0.00	7/21/05 15:00
7/21/05 15:30	31.76	-1.08	7/21/05 15:30
7/21/05 16:00	32.48	0.72	7/21/05 16:00
7/21/05 16:30	29.31	-3.17	7/21/05 16:30
7/21/05 17:00	28.29	-1.02	7/21/05 17:00
7/21/05 17:30	30.69	2.40	7/21/05 17:30
7/21/05 18:00	28.29	-2.40	7/21/05 18:00
7/21/05 18:30	27.95	-0.34	7/21/05 18:30
7/21/05 19:00	25.97	-1.98	7/21/05 19:00
7/21/05 19:30	24.67	-1.30	7/21/05 19:30
7/21/05 20:00	23.72	-0.95	7/21/05 20:00
7/21/05 20:30	23.08	-0.64	7/21/05 20:30
7/21/05 21:00	21.52	-1.56	7/21/05 21:00
7/21/05 21:30	20.29	-1.23	7/21/05 21:30
7/21/05 22:00	20.29	0.00	7/21/05 22:00
7/21/05 22:30	20.29	0.00	7/21/05 22:30
7/21/05 23:00	20.29	0.00	7/21/05 23:00
7/21/05 23:30	20.29	0.00	7/21/05 23:30
7/22/05 0:00	19.09	-1.20	7/22/05 0:00
7/22/05 0:30	19.99	0.90	7/22/05 0:30
7/22/05 1:00	19.99	0.00	7/22/05 1:00
7/22/05 1:30	19.99	0.00	7/22/05 1:30
7/22/05 2:00	19.69	-0.30	7/22/05 2:00
7/22/05 2:30	19.09	-0.60	7/22/05 2:30
7/22/05 3:00	20.29	1.20	7/22/05 3:00
7/22/05 3:30	19.39	-0.90	7/22/05 3:30
7/22/05 4:00	17.91	-1.48	7/22/05 4:00
7/22/05 4:30	18.50	0.59	7/22/05 4:30
7/22/05 5:00	17.91	-0.59	7/22/05 5:00
7/22/05 5:30	17.91	0.00	7/22/05 5:30
7/22/05 6:00	16.72	-1.19	7/22/05 6:00
7/22/05 6:30	16.42	-0.30	7/22/05 6:30
7/22/05 7:00	16.12	-0.30	7/22/05 7:00
7/22/05 7:30	16.42	0.30	7/22/05 7:30
7/22/05 8:00	16.72	0.30	7/22/05 8:00
7/22/05 8:30	17.61	0.89	7/22/05 8:30
7/22/05 9:00	19.39	1.78	7/22/05 9:00
7/22/05 9:30	19.69	0.30	7/22/05 9:30
7/22/05 10:00	20.60	0.91	7/22/05 10:00
7/22/05 10:30	19.39	-1.21	7/22/05 10:30
7/22/05 11:00	17.31	-2.08	7/22/05 11:00
7/22/05 11:30	19.69	2.38	7/22/05 11:30
7/22/05 12:00	23.08	3.39	7/22/05 12:00
7/22/05 12:30	21.83	-1.25	7/22/05 12:30

7/22/05 13:00	20.91	-0.92	7/22/05 13:00
7/22/05 13:30	24.03	3.12	7/22/05 13:30
7/22/05 14:00	26.29	2.26	7/22/05 14:00
7/22/05 14:30	26.62	0.33	7/22/05 14:30
7/22/05 15:00	26.62	0.00	7/22/05 15:00
7/22/05 15:30	24.03	-2.59	7/22/05 15:30
7/22/05 16:00	27.28	3.25	7/22/05 16:00
7/22/05 16:30	28.29	1.01	7/22/05 16:30
7/22/05 17:00	27.62	-0.67	7/22/05 17:00
7/22/05 17:30	26.96	-0.66	7/22/05 17:30
7/22/05 18:00	23.72	-3.24	7/22/05 18:00
7/22/05 18:30	23.72	0.00	7/22/05 18:30
7/22/05 19:00	24.35	0.63	7/22/05 19:00
7/22/05 19:30	23.40	-0.95	7/22/05 19:30
7/22/05 20:00	21.83	-1.57	7/22/05 20:00
7/22/05 20:30	19.69	-2.14	7/22/05 20:30
7/22/05 21:00	17.91	-1.78	7/22/05 21:00
7/22/05 21:30	16.42	-1.49	7/22/05 21:30
7/22/05 22:00	14.95	-1.47	7/22/05 22:00
7/22/05 22:30	14.66	-0.29	7/22/05 22:30
7/22/05 23:00	14.95	0.29	7/22/05 23:00
7/22/05 23:30	14.95	0.00	7/22/05 23:30
7/23/05 0:00	14.95	0.00	7/23/05 0:00
7/23/05 0:30	14.37	-0.58	7/23/05 0:30
7/23/05 1:00	13.79	-0.58	7/23/05 1:00
7/23/05 1:30	12.63	-1.16	7/23/05 1:30
7/23/05 2:00	12.34	-0.29	7/23/05 2:00
7/23/05 2:30	11.19	-1.15	7/23/05 2:30
7/23/05 3:00	10.62	-0.57	7/23/05 3:00
7/23/05 3:30	10.05	-0.57	7/23/05 3:30
7/23/05 4:00	9.76	-0.29	7/23/05 4:00
7/23/05 4:30	9.47	-0.29	7/23/05 4:30
7/23/05 5:00	9.19	-0.28	7/23/05 5:00
7/23/05 5:30	8.90	-0.29	7/23/05 5:30
7/23/05 6:00	8.32	-0.58	7/23/05 6:00
7/23/05 6:30	8.90	0.58	7/23/05 6:30
7/23/05 7:00	9.47	0.57	7/23/05 7:00
7/23/05 7:30	10.33	0.86	7/23/05 7:30
7/23/05 8:00	16.12	5.79	7/23/05 8:00
7/23/05 8:30	19.99	3.87	7/23/05 8:30
7/23/05 9:00	20.60	0.61	7/23/05 9:00
7/23/05 9:30	23.08	2.48	7/23/05 9:30
7/23/05 10:00	21.52	-1.56	7/23/05 10:00
7/23/05 10:30	21.83	0.31	7/23/05 10:30
7/23/05 11:00	22.14	0.31	7/23/05 11:00
7/23/05 11:30	23.72	1.58	7/23/05 11:30
7/23/05 12:00	25.97	2.25	7/23/05 12:00
7/23/05 12:30	26.29	0.32	7/23/05 12:30
7/23/05 13:00	27.95	1.66	7/23/05 13:00
7/23/05 13:30	27.95	0.00	7/23/05 13:30
7/23/05 14:00	28.97	1.02	7/23/05 14:00
7/23/05 14:30	27.95	-1.02	7/23/05 14:30
7/23/05 15:00	27.62	-0.33	7/23/05 15:00
7/23/05 15:30	26.96	-0.66	7/23/05 15:30
7/23/05 16:00	27.62	0.66	7/23/05 16:00
7/23/05 16:30	27.28	-0.34	7/23/05 16:30
7/23/05 17:00	26.62	-0.66	7/23/05 17:00
7/23/05 17:30	26.29	-0.33	7/23/05 17:30
7/23/05 18:00	24.35	-1.94	7/23/05 18:00
7/23/05 18:30	24.35	0.00	7/23/05 18:30

7/23/05 19:00	24.67	0.32	7/23/05 19:00
7/23/05 19:30	23.40	-1.27	7/23/05 19:30
7/23/05 20:00	21.83	-1.57	7/23/05 20:00
7/23/05 20:30	19.99	-1.84	7/23/05 20:30
7/23/05 21:00	18.20	-1.79	7/23/05 21:00
7/23/05 21:30	17.01	-1.19	7/23/05 21:30
7/23/05 22:00	16.42	-0.59	7/23/05 22:00
7/23/05 22:30	16.12	-0.30	7/23/05 22:30
7/23/05 23:00	16.12	0.00	7/23/05 23:00
7/23/05 23:30	15.54	-0.58	7/23/05 23:30
7/24/05 0:00	14.66	-0.88	7/24/05 0:00
7/24/05 0:30	14.37	-0.29	7/24/05 0:30
7/24/05 1:00	14.08	-0.29	7/24/05 1:00
7/24/05 1:30	13.79	-0.29	7/24/05 1:30
7/24/05 2:00	13.50	-0.29	7/24/05 2:00
7/24/05 2:30	12.92	-0.58	7/24/05 2:30
7/24/05 3:00	12.34	-0.58	7/24/05 3:00
7/24/05 3:30	12.06	-0.28	7/24/05 3:30
7/24/05 4:00	11.77	-0.29	7/24/05 4:00
7/24/05 4:30	11.77	0.00	7/24/05 4:30
7/24/05 5:00	11.19	-0.58	7/24/05 5:00
7/24/05 5:30	11.19	0.00	7/24/05 5:30
7/24/05 6:00	9.19	-2.00	7/24/05 6:00
7/24/05 6:30	8.90	-0.29	7/24/05 6:30
7/24/05 7:00	9.19	0.29	7/24/05 7:00
7/24/05 7:30	14.08	4.89	7/24/05 7:30
7/24/05 8:00	16.42	2.34	7/24/05 8:00
7/24/05 8:30	15.83	-0.59	7/24/05 8:30
7/24/05 9:00	16.72	0.89	7/24/05 9:00
7/24/05 9:30	17.91	1.19	7/24/05 9:30
7/24/05 10:00	18.80	0.89	7/24/05 10:00
7/24/05 10:30	21.52	2.72	7/24/05 10:30
7/24/05 11:00	21.83	0.31	7/24/05 11:00
7/24/05 11:30	23.08	1.25	7/24/05 11:30
7/24/05 12:00	25.64	2.56	7/24/05 12:00
7/24/05 12:30	25.97	0.33	7/24/05 12:30
7/24/05 13:00	27.28	1.31	7/24/05 13:00
7/24/05 13:30	26.96	-0.32	7/24/05 13:30
7/24/05 14:00	28.29	1.33	7/24/05 14:00
7/24/05 14:30	28.97	0.68	7/24/05 14:30
7/24/05 15:00	27.95	-1.02	7/24/05 15:00
7/24/05 15:30	27.28	-0.67	7/24/05 15:30
7/24/05 16:00	27.28	0.00	7/24/05 16:00
7/24/05 16:30	27.28	0.00	7/24/05 16:30
7/24/05 17:00	26.62	-0.66	7/24/05 17:00
7/24/05 17:30	25.32	-1.30	7/24/05 17:30
7/24/05 18:00	23.08	-2.24	7/24/05 18:00
7/24/05 18:30	23.08	0.00	7/24/05 18:30
7/24/05 19:00	24.35	1.27	7/24/05 19:00
7/24/05 19:30	23.08	-1.27	7/24/05 19:30
7/24/05 20:00	22.14	-0.94	7/24/05 20:00
7/24/05 20:30	19.69	-2.45	7/24/05 20:30
7/24/05 21:00	18.20	-1.49	7/24/05 21:00
7/24/05 21:30	17.31	-0.89	7/24/05 21:30
7/24/05 22:00	16.12	-1.19	7/24/05 22:00
7/24/05 22:30	15.83	-0.29	7/24/05 22:30
7/24/05 23:00	15.54	-0.29	7/24/05 23:00
7/24/05 23:30	14.95	-0.59	7/24/05 23:30
7/25/05 0:00	14.37	-0.58	7/25/05 0:00
7/25/05 0:30	14.08	-0.29	7/25/05 0:30

7/25/05 1:00	13.50	-0.58	7/25/05 1:00
7/25/05 1:30	13.21	-0.29	7/25/05 1:30
7/25/05 2:00	12.63	-0.58	7/25/05 2:00
7/25/05 2:30	12.06	-0.57	7/25/05 2:30
7/25/05 3:00	11.77	-0.29	7/25/05 3:00
7/25/05 3:30	11.19	-0.58	7/25/05 3:30
7/25/05 4:00	10.62	-0.57	7/25/05 4:00
7/25/05 4:30	10.05	-0.57	7/25/05 4:30
7/25/05 5:00	10.05	0.00	7/25/05 5:00
7/25/05 5:30	9.47	-0.58	7/25/05 5:30
7/25/05 6:00	8.90	-0.57	7/25/05 6:00
7/25/05 6:30	8.61	-0.29	7/25/05 6:30
7/25/05 7:00	9.47	0.86	7/25/05 7:00
7/25/05 7:30	13.50	4.03	7/25/05 7:30
7/25/05 8:00	17.31	3.81	7/25/05 8:00
7/25/05 8:30	19.09	1.78	7/25/05 8:30
7/25/05 9:00	20.91	1.82	7/25/05 9:00
7/25/05 9:30	19.69	-1.22	7/25/05 9:30
7/25/05 10:00	22.14	2.45	7/25/05 10:00
7/25/05 10:30	21.83	-0.31	7/25/05 10:30
7/25/05 11:00	23.08	1.25	7/25/05 11:00
7/25/05 11:30	24.67	1.59	7/25/05 11:30
7/25/05 12:00	27.95	3.28	7/25/05 12:00
7/25/05 12:30	27.95	0.00	7/25/05 12:30
7/25/05 13:00	29.31	1.36	7/25/05 13:00
7/25/05 13:30	29.99	0.68	7/25/05 13:30
7/25/05 14:00	31.76	1.77	7/25/05 14:00
7/25/05 14:30	31.76	0.00	7/25/05 14:30
7/25/05 15:00	31.04	-0.72	7/25/05 15:00
7/25/05 15:30	31.04	0.00	7/25/05 15:30
7/25/05 16:00	30.69	-0.35	7/25/05 16:00
7/25/05 16:30	30.69	0.00	7/25/05 16:30
7/25/05 17:00	29.31	-1.38	7/25/05 17:00
7/25/05 17:30	28.63	-0.68	7/25/05 17:30
7/25/05 18:00	26.62	-2.01	7/25/05 18:00
7/25/05 18:30	26.62	0.00	7/25/05 18:30
7/25/05 19:00	27.95	1.33	7/25/05 19:00
7/25/05 19:30	27.62	-0.33	7/25/05 19:30
7/25/05 20:00	25.97	-1.65	7/25/05 20:00
7/25/05 20:30	24.03	-1.94	7/25/05 20:30
7/25/05 21:00	19.39	-4.64	7/25/05 21:00
7/25/05 21:30	18.20	-1.19	7/25/05 21:30
7/25/05 22:00	17.31	-0.89	7/25/05 22:00
7/25/05 22:30	16.72	-0.59	7/25/05 22:30
7/25/05 23:00	16.12	-0.60	7/25/05 23:00
7/25/05 23:30	15.24	-0.88	7/25/05 23:30
7/26/05 0:00	13.50	-1.74	7/26/05 0:00
7/26/05 0:30	12.34	-1.16	7/26/05 0:30
7/26/05 1:00	11.77	-0.57	7/26/05 1:00
7/26/05 1:30	11.48	-0.29	7/26/05 1:30
7/26/05 2:00	10.91	-0.57	7/26/05 2:00
7/26/05 2:30	10.33	-0.58	7/26/05 2:30
7/26/05 3:00	10.05	-0.28	7/26/05 3:00
7/26/05 3:30	9.76	-0.29	7/26/05 3:30
7/26/05 4:00	9.47	-0.29	7/26/05 4:00
7/26/05 4:30	9.19	-0.28	7/26/05 4:30
7/26/05 5:00	8.90	-0.29	7/26/05 5:00
7/26/05 5:30	8.90	0.00	7/26/05 5:30
7/26/05 6:00	8.90	0.00	7/26/05 6:00
7/26/05 6:30	8.90	0.00	7/26/05 6:30

7/26/05 7:00	9.76	0.86	7/26/05 7:00
7/26/05 7:30	14.95	5.19	7/26/05 7:30
7/26/05 8:00	18.50	3.55	7/26/05 8:00
7/26/05 8:30	20.29	1.79	7/26/05 8:30
7/26/05 9:00	23.40	3.11	7/26/05 9:00
7/26/05 9:30	24.35	0.95	7/26/05 9:30
7/26/05 10:00	23.72	-0.63	7/26/05 10:00
7/26/05 10:30	25.32	1.60	7/26/05 10:30
7/26/05 11:00	27.28	1.96	7/26/05 11:00
7/26/05 11:30	29.31	2.03	7/26/05 11:30
7/26/05 12:00	29.65	0.34	7/26/05 12:00
7/26/05 12:30	30.34	0.69	7/26/05 12:30
7/26/05 13:00	31.04	0.70	7/26/05 13:00
7/26/05 13:30	32.84	1.80	7/26/05 13:30
7/26/05 14:00	33.94	1.10	7/26/05 14:00
7/26/05 14:30	34.70	0.76	7/26/05 14:30
7/26/05 15:00	35.08	0.38	7/26/05 15:00
7/26/05 15:30	33.57	-1.51	7/26/05 15:30
7/26/05 16:00	35.08	1.51	7/26/05 16:00
7/26/05 16:30	35.08	0.00	7/26/05 16:30
7/26/05 17:00	34.32	-0.76	7/26/05 17:00
7/26/05 17:30	32.84	-1.48	7/26/05 17:30
7/26/05 18:00	30.34	-2.50	7/26/05 18:00
7/26/05 18:30	29.99	-0.35	7/26/05 18:30
7/26/05 19:00	31.04	1.05	7/26/05 19:00
7/26/05 19:30	30.34	-0.70	7/26/05 19:30
7/26/05 20:00	28.29	-2.05	7/26/05 20:00
7/26/05 20:30	24.67	-3.62	7/26/05 20:30
7/26/05 21:00	20.60	-4.07	7/26/05 21:00
7/26/05 21:30	19.99	-0.61	7/26/05 21:30
7/26/05 22:00	18.80	-1.19	7/26/05 22:00
7/26/05 22:30	17.91	-0.89	7/26/05 22:30
7/26/05 23:00	16.12	-1.79	7/26/05 23:00
7/26/05 23:30	16.42	0.30	7/26/05 23:30
7/27/05 0:00	15.83	-0.59	7/27/05 0:00
7/27/05 0:30	14.08	-1.75	7/27/05 0:30
7/27/05 1:00	13.21	-0.87	7/27/05 1:00
7/27/05 1:30	12.63	-0.58	7/27/05 1:30
7/27/05 2:00	12.06	-0.57	7/27/05 2:00
7/27/05 2:30	11.48	-0.58	7/27/05 2:30
7/27/05 3:00	10.91	-0.57	7/27/05 3:00
7/27/05 3:30	10.62	-0.29	7/27/05 3:30
7/27/05 4:00	10.62	0.00	7/27/05 4:00
7/27/05 4:30	10.05	-0.57	7/27/05 4:30
7/27/05 5:00	9.76	-0.29	7/27/05 5:00
7/27/05 5:30	9.47	-0.29	7/27/05 5:30
7/27/05 6:00	9.76	0.29	7/27/05 6:00
7/27/05 6:30	9.47	-0.29	7/27/05 6:30
7/27/05 7:00	10.05	0.58	7/27/05 7:00
7/27/05 7:30	14.95	4.90	7/27/05 7:30
7/27/05 8:00	17.61	2.66	7/27/05 8:00
7/27/05 8:30	21.52	3.91	7/27/05 8:30
7/27/05 9:00	24.35	2.83	7/27/05 9:00
7/27/05 9:30	24.99	0.64	7/27/05 9:30
7/27/05 10:00	25.32	0.33	7/27/05 10:00
7/27/05 10:30	25.97	0.65	7/27/05 10:30
7/27/05 11:00	27.62	1.65	7/27/05 11:00
7/27/05 11:30	29.99	2.37	7/27/05 11:30
7/27/05 12:00	30.34	0.35	7/27/05 12:00
7/27/05 12:30	32.48	2.14	7/27/05 12:30

7/27/05 13:00	32.84	0.36	7/27/05 13:00
7/27/05 13:30	33.57	0.73	7/27/05 13:30
7/27/05 14:00	34.70	1.13	7/27/05 14:00
7/27/05 14:30	35.08	0.38	7/27/05 14:30
7/27/05 15:00	35.08	0.00	7/27/05 15:00
7/27/05 15:30	33.94	-1.14	7/27/05 15:30
7/27/05 16:00	34.70	0.76	7/27/05 16:00
7/27/05 16:30	35.46	0.76	7/27/05 16:30
7/27/05 17:00	35.08	-0.38	7/27/05 17:00
7/27/05 17:30	34.32	-0.76	7/27/05 17:30
7/27/05 18:00	29.99	-4.33	7/27/05 18:00
7/27/05 18:30	29.31	-0.68	7/27/05 18:30
7/27/05 19:00	31.04	1.73	7/27/05 19:00
7/27/05 19:30	29.99	-1.05	7/27/05 19:30
7/27/05 20:00	28.63	-1.36	7/27/05 20:00
7/27/05 20:30	26.29	-2.34	7/27/05 20:30
7/27/05 21:00	23.72	-2.57	7/27/05 21:00
7/27/05 21:30	22.77	-0.95	7/27/05 21:30
7/27/05 22:00	23.72	0.95	7/27/05 22:00
7/27/05 22:30	22.77	-0.95	7/27/05 22:30
7/27/05 23:00	21.52	-1.25	7/27/05 23:00
7/27/05 23:30	21.52	0.00	7/27/05 23:30
7/28/05 0:00	20.60	-0.92	7/28/05 0:00
7/28/05 0:30	19.99	-0.61	7/28/05 0:30
7/28/05 1:00	19.39	-0.60	7/28/05 1:00
7/28/05 1:30	16.72	-2.67	7/28/05 1:30
7/28/05 2:00	14.37	-2.35	7/28/05 2:00
7/28/05 2:30	13.50	-0.87	7/28/05 2:30
7/28/05 3:00	12.63	-0.87	7/28/05 3:00
7/28/05 3:30	12.63	0.00	7/28/05 3:30
7/28/05 4:00	12.06	-0.57	7/28/05 4:00
7/28/05 4:30	11.77	-0.29	7/28/05 4:30
7/28/05 5:00	11.48	-0.29	7/28/05 5:00
7/28/05 5:30	11.48	0.00	7/28/05 5:30
7/28/05 6:00	11.48	0.00	7/28/05 6:00
7/28/05 6:30	11.48	0.00	7/28/05 6:30
7/28/05 7:00	13.79	2.31	7/28/05 7:00
7/28/05 7:30	16.72	2.93	7/28/05 7:30
7/28/05 8:00	18.80	2.08	7/28/05 8:00
7/28/05 8:30	19.99	1.19	7/28/05 8:30
7/28/05 9:00	21.83	1.84	7/28/05 9:00
7/28/05 9:30	21.52	-0.31	7/28/05 9:30
7/28/05 10:00	21.83	0.31	7/28/05 10:00
7/28/05 10:30	22.77	0.94	7/28/05 10:30
7/28/05 11:00	24.35	1.58	7/28/05 11:00
7/28/05 11:30	24.99	0.64	7/28/05 11:30
7/28/05 12:00	25.32	0.33	7/28/05 12:00
7/28/05 12:30	27.95	2.63	7/28/05 12:30
7/28/05 13:00	28.63	0.68	7/28/05 13:00
7/28/05 13:30	29.99	1.36	7/28/05 13:30
7/28/05 14:00	29.99	0.00	7/28/05 14:00
7/28/05 14:30	30.34	0.35	7/28/05 14:30
7/28/05 15:00	29.99	-0.35	7/28/05 15:00
7/28/05 15:30	28.63	-1.36	7/28/05 15:30
7/28/05 16:00	28.97	0.34	7/28/05 16:00
7/28/05 16:30	29.65	0.68	7/28/05 16:30
7/28/05 17:00	29.31	-0.34	7/28/05 17:00
7/28/05 17:30	28.29	-1.02	7/28/05 17:30
7/28/05 18:00	24.99	-3.30	7/28/05 18:00
7/28/05 18:30	24.67	-0.32	7/28/05 18:30

7/28/05 19:00	25.32	0.65	7/28/05 19:00
7/28/05 19:30	24.35	-0.97	7/28/05 19:30
7/28/05 20:00	22.46	-1.89	7/28/05 20:00
7/28/05 20:30	20.60	-1.86	7/28/05 20:30
7/28/05 21:00	19.39	-1.21	7/28/05 21:00
7/28/05 21:30	18.50	-0.89	7/28/05 21:30
7/28/05 22:00	17.61	-0.89	7/28/05 22:00
7/28/05 22:30	17.01	-0.60	7/28/05 22:30
7/28/05 23:00	16.42	-0.59	7/28/05 23:00
7/28/05 23:30	15.54	-0.88	7/28/05 23:30
7/29/05 0:00	15.24	-0.30	7/29/05 0:00
7/29/05 0:30	14.95	-0.29	7/29/05 0:30
7/29/05 1:00	14.66	-0.29	7/29/05 1:00
7/29/05 1:30	14.08	-0.58	7/29/05 1:30
7/29/05 2:00	14.08	0.00	7/29/05 2:00
7/29/05 2:30	12.63	-1.45	7/29/05 2:30
7/29/05 3:00	11.48	-1.15	7/29/05 3:00
7/29/05 3:30	10.62	-0.86	7/29/05 3:30
7/29/05 4:00	10.05	-0.57	7/29/05 4:00
7/29/05 4:30	9.76	-0.29	7/29/05 4:30
7/29/05 5:00	9.19	-0.57	7/29/05 5:00
7/29/05 5:30	8.61	-0.58	7/29/05 5:30
7/29/05 6:00	8.61	0.00	7/29/05 6:00
7/29/05 6:30	8.61	0.00	7/29/05 6:30
7/29/05 7:00	9.19	0.58	7/29/05 7:00
7/29/05 7:30	14.37	5.18	7/29/05 7:30
7/29/05 8:00	17.61	3.24	7/29/05 8:00
7/29/05 8:30	19.99	2.38	7/29/05 8:30
7/29/05 9:00	22.46	2.47	7/29/05 9:00
7/29/05 9:30	22.46	0.00	7/29/05 9:30
7/29/05 10:00	22.14	-0.32	7/29/05 10:00
7/29/05 10:30	22.77	0.63	7/29/05 10:30
7/29/05 11:00	24.35	1.58	7/29/05 11:00
7/29/05 11:30	25.97	1.62	7/29/05 11:30
7/29/05 12:00	27.62	1.65	7/29/05 12:00
7/29/05 12:30	28.97	1.35	7/29/05 12:30
7/29/05 13:00	29.31	0.34	7/29/05 13:00
7/29/05 13:30	31.04	1.73	7/29/05 13:30
7/29/05 14:00	31.76	0.72	7/29/05 14:00
7/29/05 14:30	31.04	-0.72	7/29/05 14:30
7/29/05 15:00	31.40	0.36	7/29/05 15:00
7/29/05 15:30	29.65	-1.75	7/29/05 15:30
7/29/05 16:00	31.40	1.75	7/29/05 16:00
7/29/05 16:30	31.40	0.00	7/29/05 16:30
7/29/05 17:00	31.76	0.36	7/29/05 17:00
7/29/05 17:30	30.34	-1.42	7/29/05 17:30
7/29/05 18:00	27.28	-3.06	7/29/05 18:00
7/29/05 18:30	26.62	-0.66	7/29/05 18:30
7/29/05 19:00	28.29	1.67	7/29/05 19:00
7/29/05 19:30	27.62	-0.67	7/29/05 19:30
7/29/05 20:00	25.97	-1.65	7/29/05 20:00
7/29/05 20:30	23.72	-2.25	7/29/05 20:30
7/29/05 21:00	21.83	-1.89	7/29/05 21:00
7/29/05 21:30	20.91	-0.92	7/29/05 21:30
7/29/05 22:00	19.99	-0.92	7/29/05 22:00
7/29/05 22:30	19.39	-0.60	7/29/05 22:30
7/29/05 23:00	19.09	-0.30	7/29/05 23:00
7/29/05 23:30	18.20	-0.89	7/29/05 23:30
7/30/05 0:00	17.61	-0.59	7/30/05 0:00
7/30/05 0:30	16.72	-0.89	7/30/05 0:30

7/30/05 1:00	16.42	-0.30	7/30/05 1:00
7/30/05 1:30	14.66	-1.76	7/30/05 1:30
7/30/05 2:00	12.92	-1.74	7/30/05 2:00
7/30/05 2:30	12.06	-0.86	7/30/05 2:30
7/30/05 3:00	11.48	-0.58	7/30/05 3:00
7/30/05 3:30	11.19	-0.29	7/30/05 3:30
7/30/05 4:00	10.62	-0.57	7/30/05 4:00
7/30/05 4:30	10.05	-0.57	7/30/05 4:30
7/30/05 5:00	10.05	0.00	7/30/05 5:00
7/30/05 5:30	9.76	-0.29	7/30/05 5:30
7/30/05 6:00	9.47	-0.29	7/30/05 6:00
7/30/05 6:30	9.47	0.00	7/30/05 6:30
7/30/05 7:00	10.05	0.58	7/30/05 7:00
7/30/05 7:30	14.37	4.32	7/30/05 7:30
7/30/05 8:00	18.50	4.13	7/30/05 8:00
7/30/05 8:30	21.52	3.02	7/30/05 8:30
7/30/05 9:00	23.72	2.20	7/30/05 9:00
7/30/05 9:30	23.72	0.00	7/30/05 9:30
7/30/05 10:00	24.03	0.31	7/30/05 10:00
7/30/05 10:30	24.67	0.64	7/30/05 10:30
7/30/05 11:00	25.97	1.30	7/30/05 11:00
7/30/05 11:30	27.95	1.98	7/30/05 11:30
7/30/05 12:00	29.31	1.36	7/30/05 12:00
7/30/05 12:30	31.40	2.09	7/30/05 12:30
7/30/05 13:00	31.76	0.36	7/30/05 13:00
7/30/05 13:30	33.94	2.18	7/30/05 13:30
7/30/05 14:00	35.46	1.52	7/30/05 14:00
7/30/05 14:30	35.46	0.00	7/30/05 14:30
7/30/05 15:00	35.85	0.39	7/30/05 15:00
7/30/05 15:30	31.40	-4.45	7/30/05 15:30
7/30/05 16:00	32.84	1.44	7/30/05 16:00
7/30/05 16:30	35.08	2.24	7/30/05 16:30
7/30/05 17:00	35.08	0.00	7/30/05 17:00
7/30/05 17:30	33.21	-1.87	7/30/05 17:30
7/30/05 18:00	29.31	-3.90	7/30/05 18:00
7/30/05 18:30	28.63	-0.68	7/30/05 18:30
7/30/05 19:00	29.31	0.68	7/30/05 19:00
7/30/05 19:30	28.29	-1.02	7/30/05 19:30
7/30/05 20:00	26.29	-2.00	7/30/05 20:00
7/30/05 20:30	23.72	-2.57	7/30/05 20:30
7/30/05 21:00	21.83	-1.89	7/30/05 21:00
7/30/05 21:30	21.21	-0.62	7/30/05 21:30
7/30/05 22:00	20.91	-0.30	7/30/05 22:00
7/30/05 22:30	19.99	-0.92	7/30/05 22:30
7/30/05 23:00	19.09	-0.90	7/30/05 23:00
7/30/05 23:30	18.80	-0.29	7/30/05 23:30
7/31/05 0:00	18.20	-0.60	7/31/05 0:00
7/31/05 0:30	17.61	-0.59	7/31/05 0:30
7/31/05 1:00	17.01	-0.60	7/31/05 1:00
7/31/05 1:30	15.83	-1.18	7/31/05 1:30
7/31/05 2:00	14.08	-1.75	7/31/05 2:00
7/31/05 2:30	13.50	-0.58	7/31/05 2:30
7/31/05 3:00	12.63	-0.87	7/31/05 3:00
7/31/05 3:30	12.63	0.00	7/31/05 3:30
7/31/05 4:00	11.77	-0.86	7/31/05 4:00
7/31/05 4:30	11.77	0.00	7/31/05 4:30
7/31/05 5:00	11.48	-0.29	7/31/05 5:00
7/31/05 5:30	11.48	0.00	7/31/05 5:30
7/31/05 6:00	10.91	-0.57	7/31/05 6:00
7/31/05 6:30	10.62	-0.29	7/31/05 6:30

7/31/05 7:00	11.48	0.86	7/31/05 7:00
7/31/05 7:30	15.54	4.06	7/31/05 7:30
7/31/05 8:00	19.99	4.45	7/31/05 8:00
7/31/05 8:30	21.83	1.84	7/31/05 8:30
7/31/05 9:00	24.03	2.20	7/31/05 9:00
7/31/05 9:30	24.99	0.96	7/31/05 9:30
7/31/05 10:00	24.99	0.00	7/31/05 10:00
7/31/05 10:30	25.32	0.33	7/31/05 10:30
7/31/05 11:00	26.62	1.30	7/31/05 11:00
7/31/05 11:30	28.63	2.01	7/31/05 11:30
7/31/05 12:00	29.31	0.68	7/31/05 12:00
7/31/05 12:30	31.40	2.09	7/31/05 12:30
7/31/05 13:00	31.76	0.36	7/31/05 13:00
7/31/05 13:30	33.94	2.18	7/31/05 13:30
7/31/05 14:00	37.03	3.09	7/31/05 14:00
7/31/05 14:30	36.63	-0.40	7/31/05 14:30
7/31/05 15:00	35.46	-1.17	7/31/05 15:00
7/31/05 15:30	31.76	-3.70	7/31/05 15:30
7/31/05 16:00	33.94	2.18	7/31/05 16:00
7/31/05 16:30	35.08	1.14	7/31/05 16:30
7/31/05 17:00	35.46	0.38	7/31/05 17:00
7/31/05 17:30	32.12	-3.34	7/31/05 17:30
7/31/05 18:00	28.63	-3.49	7/31/05 18:00
7/31/05 18:30	27.95	-0.68	7/31/05 18:30
7/31/05 19:00	28.29	0.34	7/31/05 19:00
7/31/05 19:30	27.62	-0.67	7/31/05 19:30
7/31/05 20:00	26.29	-1.33	7/31/05 20:00
7/31/05 20:30	24.03	-2.26	7/31/05 20:30
7/31/05 21:00	22.77	-1.26	7/31/05 21:00
7/31/05 21:30	21.52	-1.25	7/31/05 21:30
7/31/05 22:00	20.60	-0.92	7/31/05 22:00
7/31/05 22:30	19.69	-0.91	7/31/05 22:30
7/31/05 23:00	18.50	-1.19	7/31/05 23:00
7/31/05 23:30	18.20	-0.30	7/31/05 23:30
8/1/05 0:00	17.61	-0.59	8/1/05 0:00
8/1/05 0:30	17.01	-0.60	8/1/05 0:30
8/1/05 1:00	16.72	-0.29	8/1/05 1:00
8/1/05 1:30	16.42	-0.30	8/1/05 1:30
8/1/05 2:00	16.42	0.00	8/1/05 2:00
8/1/05 2:30	16.42	0.00	8/1/05 2:30
8/1/05 3:00	16.12	-0.30	8/1/05 3:00
8/1/05 3:30	15.24	-0.88	8/1/05 3:30
8/1/05 4:00	14.95	-0.29	8/1/05 4:00
8/1/05 4:30	14.95	0.00	8/1/05 4:30
8/1/05 5:00	15.54	0.59	8/1/05 5:00
8/1/05 5:30	15.24	-0.30	8/1/05 5:30
8/1/05 6:00	14.66	-0.58	8/1/05 6:00
8/1/05 6:30	14.37	-0.29	8/1/05 6:30
8/1/05 7:00	14.66	0.29	8/1/05 7:00
8/1/05 7:30	16.42	1.76	8/1/05 7:30
8/1/05 8:00	19.69	3.27	8/1/05 8:00
8/1/05 8:30	19.69	0.00	8/1/05 8:30
8/1/05 9:00	20.29	0.60	8/1/05 9:00
8/1/05 9:30	21.21	0.92	8/1/05 9:30
8/1/05 10:00	21.21	0.00	8/1/05 10:00
8/1/05 10:30	23.08	1.87	8/1/05 10:30
8/1/05 11:00	22.14	-0.94	8/1/05 11:00
8/1/05 11:30	23.08	0.94	8/1/05 11:30
8/1/05 12:00	23.08	0.00	8/1/05 12:00
8/1/05 12:30	23.40	0.32	8/1/05 12:30

8/1/05 13:00	23.40	0.00	8/1/05 13:00
8/1/05 13:30	22.14	-1.26	8/1/05 13:30
8/1/05 14:00	24.03	1.89	8/1/05 14:00
8/1/05 14:30	23.72	-0.31	8/1/05 14:30
8/1/05 15:00	22.14	-1.58	8/1/05 15:00
8/1/05 15:30	23.08	0.94	8/1/05 15:30
8/1/05 16:00	22.77	-0.31	8/1/05 16:00
8/1/05 16:30	28.29	5.52	8/1/05 16:30
8/1/05 17:00	27.62	-0.67	8/1/05 17:00
8/1/05 17:30	24.99	-2.63	8/1/05 17:30
8/1/05 18:00	23.08	-1.91	8/1/05 18:00
8/1/05 18:30	23.08	0.00	8/1/05 18:30
8/1/05 19:00	23.72	0.64	8/1/05 19:00
8/1/05 19:30	23.08	-0.64	8/1/05 19:30
8/1/05 20:00	21.83	-1.25	8/1/05 20:00
8/1/05 20:30	19.39	-2.44	8/1/05 20:30
8/1/05 21:00	17.91	-1.48	8/1/05 21:00
8/1/05 21:30	16.12	-1.79	8/1/05 21:30
8/1/05 22:00	16.12	0.00	8/1/05 22:00
8/1/05 22:30	16.42	0.30	8/1/05 22:30
8/1/05 23:00	15.54	-0.88	8/1/05 23:00
8/1/05 23:30	14.66	-0.88	8/1/05 23:30
8/2/05 0:00	14.37	-0.29	8/2/05 0:00
8/2/05 0:30	14.08	-0.29	8/2/05 0:30
8/2/05 1:00	13.50	-0.58	8/2/05 1:00
8/2/05 1:30	12.92	-0.58	8/2/05 1:30
8/2/05 2:00	12.92	0.00	8/2/05 2:00
8/2/05 2:30	12.92	0.00	8/2/05 2:30
8/2/05 3:00	12.06	-0.86	8/2/05 3:00
8/2/05 3:30	10.62	-1.44	8/2/05 3:30
8/2/05 4:00	10.05	-0.57	8/2/05 4:00
8/2/05 4:30	9.47	-0.58	8/2/05 4:30
8/2/05 5:00	8.61	-0.86	8/2/05 5:00
8/2/05 5:30	8.03	-0.58	8/2/05 5:30
8/2/05 6:00	8.03	0.00	8/2/05 6:00
8/2/05 6:30	7.46	-0.57	8/2/05 6:30
8/2/05 7:00	8.32	0.86	8/2/05 7:00
8/2/05 7:30	12.06	3.74	8/2/05 7:30
8/2/05 8:00	16.42	4.36	8/2/05 8:00
8/2/05 8:30	18.50	2.08	8/2/05 8:30
8/2/05 9:00	20.60	2.10	8/2/05 9:00
8/2/05 9:30	21.21	0.61	8/2/05 9:30
8/2/05 10:00	20.60	-0.61	8/2/05 10:00
8/2/05 10:30	21.52	0.92	8/2/05 10:30
8/2/05 11:00	23.08	1.56	8/2/05 11:00
8/2/05 11:30	24.35	1.27	8/2/05 11:30
8/2/05 12:00	25.97	1.62	8/2/05 12:00
8/2/05 12:30	27.95	1.98	8/2/05 12:30
8/2/05 13:00	26.62	-1.33	8/2/05 13:00
8/2/05 13:30	28.97	2.35	8/2/05 13:30
8/2/05 14:00	28.97	0.00	8/2/05 14:00
8/2/05 14:30	29.31	0.34	8/2/05 14:30
8/2/05 15:00	27.95	-1.36	8/2/05 15:00
8/2/05 15:30	26.96	-0.99	8/2/05 15:30
8/2/05 16:00	27.95	0.99	8/2/05 16:00
8/2/05 16:30	28.63	0.68	8/2/05 16:30
8/2/05 17:00	28.63	0.00	8/2/05 17:00
8/2/05 17:30	26.62	-2.01	8/2/05 17:30
8/2/05 18:00	24.67	-1.95	8/2/05 18:00
8/2/05 18:30	24.67	0.00	8/2/05 18:30

8/2/05 19:00	25.64	0.97	8/2/05 19:00
8/2/05 19:30	24.99	-0.65	8/2/05 19:30
8/2/05 20:00	23.40	-1.59	8/2/05 20:00
8/2/05 20:30	21.21	-2.19	8/2/05 20:30
8/2/05 21:00	19.09	-2.12	8/2/05 21:00
8/2/05 21:30	18.80	-0.29	8/2/05 21:30
8/2/05 22:00	16.72	-2.08	8/2/05 22:00
8/2/05 22:30	16.42	-0.30	8/2/05 22:30
8/2/05 23:00	16.42	0.00	8/2/05 23:00
8/2/05 23:30	15.54	-0.88	8/2/05 23:30
8/3/05 0:00	14.95	-0.59	8/3/05 0:00
8/3/05 0:30	12.63	-2.32	8/3/05 0:30
8/3/05 1:00	11.19	-1.44	8/3/05 1:00
8/3/05 1:30	9.76	-1.43	8/3/05 1:30
8/3/05 2:00	9.19	-0.57	8/3/05 2:00
8/3/05 2:30	8.61	-0.58	8/3/05 2:30
8/3/05 3:00	8.32	-0.29	8/3/05 3:00
8/3/05 3:30	8.03	-0.29	8/3/05 3:30
8/3/05 4:00	7.74	-0.29	8/3/05 4:00
8/3/05 4:30	7.46	-0.28	8/3/05 4:30
8/3/05 5:00	7.46	0.00	8/3/05 5:00
8/3/05 5:30	6.88	-0.58	8/3/05 5:30
8/3/05 6:00	6.88	0.00	8/3/05 6:00
8/3/05 6:30	6.88	0.00	8/3/05 6:30
8/3/05 7:00	7.74	0.86	8/3/05 7:00
8/3/05 7:30	11.48	3.74	8/3/05 7:30
8/3/05 8:00	16.42	4.94	8/3/05 8:00
8/3/05 8:30	19.99	3.57	8/3/05 8:30
8/3/05 9:00	22.46	2.47	8/3/05 9:00
8/3/05 9:30	21.83	-0.63	8/3/05 9:30
8/3/05 10:00	23.08	1.25	8/3/05 10:00
8/3/05 10:30	23.72	0.64	8/3/05 10:30
8/3/05 11:00	24.99	1.27	8/3/05 11:00
8/3/05 11:30	26.96	1.97	8/3/05 11:30
8/3/05 12:00	27.95	0.99	8/3/05 12:00
8/3/05 12:30	28.63	0.68	8/3/05 12:30
8/3/05 13:00	29.99	1.36	8/3/05 13:00
8/3/05 13:30	32.48	2.49	8/3/05 13:30
8/3/05 14:00	33.21	0.73	8/3/05 14:00
8/3/05 14:30	33.57	0.36	8/3/05 14:30
8/3/05 15:00	31.76	-1.81	8/3/05 15:00
8/3/05 15:30	30.34	-1.42	8/3/05 15:30
8/3/05 16:00	32.84	2.50	8/3/05 16:00
8/3/05 16:30	33.57	0.73	8/3/05 16:30
8/3/05 17:00	34.32	0.75	8/3/05 17:00
8/3/05 17:30	32.12	-2.20	8/3/05 17:30
8/3/05 18:00	29.99	-2.13	8/3/05 18:00
8/3/05 18:30	29.65	-0.34	8/3/05 18:30
8/3/05 19:00	30.69	1.04	8/3/05 19:00
8/3/05 19:30	30.34	-0.35	8/3/05 19:30
8/3/05 20:00	27.62	-2.72	8/3/05 20:00
8/3/05 20:30	22.14	-5.48	8/3/05 20:30
8/3/05 21:00	20.29	-1.85	8/3/05 21:00
8/3/05 21:30	18.50	-1.79	8/3/05 21:30
8/3/05 22:00	16.12	-2.38	8/3/05 22:00
8/3/05 22:30	15.24	-0.88	8/3/05 22:30
8/3/05 23:00	14.08	-1.16	8/3/05 23:00
8/3/05 23:30	13.21	-0.87	8/3/05 23:30
8/4/05 0:00	12.63	-0.58	8/4/05 0:00
8/4/05 0:30	12.34	-0.29	8/4/05 0:30

8/4/05 1:00	11.77	-0.57	8/4/05 1:00
8/4/05 1:30	11.48	-0.29	8/4/05 1:30
8/4/05 2:00	10.91	-0.57	8/4/05 2:00
8/4/05 2:30	10.33	-0.58	8/4/05 2:30
8/4/05 3:00	10.33	0.00	8/4/05 3:00
8/4/05 3:30	9.76	-0.57	8/4/05 3:30
8/4/05 4:00	9.47	-0.29	8/4/05 4:00
8/4/05 4:30	9.76	0.29	8/4/05 4:30
8/4/05 5:00	8.61	-1.15	8/4/05 5:00
8/4/05 5:30	8.90	0.29	8/4/05 5:30
8/4/05 6:00	8.03	-0.87	8/4/05 6:00
8/4/05 6:30	8.03	0.00	8/4/05 6:30
8/4/05 7:00	8.61	0.58	8/4/05 7:00
8/4/05 7:30	12.92	4.31	8/4/05 7:30
8/4/05 8:00	16.72	3.80	8/4/05 8:00
8/4/05 8:30	20.91	4.19	8/4/05 8:30
8/4/05 9:00	24.03	3.12	8/4/05 9:00
8/4/05 9:30	24.67	0.64	8/4/05 9:30
8/4/05 10:00	24.99	0.32	8/4/05 10:00
8/4/05 10:30	25.97	0.98	8/4/05 10:30
8/4/05 11:00	27.62	1.65	8/4/05 11:00
8/4/05 11:30	29.65	2.03	8/4/05 11:30
8/4/05 12:00	31.40	1.75	8/4/05 12:00
8/4/05 12:30	33.57	2.17	8/4/05 12:30
8/4/05 13:00	34.32	0.75	8/4/05 13:00
8/4/05 13:30	35.08	0.76	8/4/05 13:30
8/4/05 14:00	36.24	1.16	8/4/05 14:00
8/4/05 14:30	36.63	0.39	8/4/05 14:30
8/4/05 15:00	33.94	-2.69	8/4/05 15:00
8/4/05 15:30	32.12	-1.82	8/4/05 15:30
8/4/05 16:00	34.32	2.20	8/4/05 16:00
8/4/05 16:30	35.08	0.76	8/4/05 16:30
8/4/05 17:00	36.24	1.16	8/4/05 17:00
8/4/05 17:30	32.84	-3.40	8/4/05 17:30
8/4/05 18:00	31.40	-1.44	8/4/05 18:00
8/4/05 18:30	31.76	0.36	8/4/05 18:30
8/4/05 19:00	32.84	1.08	8/4/05 19:00
8/4/05 19:30	31.04	-1.80	8/4/05 19:30
8/4/05 20:00	28.63	-2.41	8/4/05 20:00
8/4/05 20:30	25.97	-2.66	8/4/05 20:30
8/4/05 21:00	24.03	-1.94	8/4/05 21:00
8/4/05 21:30	23.40	-0.63	8/4/05 21:30
8/4/05 22:00	22.46	-0.94	8/4/05 22:00
8/4/05 22:30	21.21	-1.25	8/4/05 22:30
8/4/05 23:00	21.52	0.31	8/4/05 23:00
8/4/05 23:30	20.91	-0.61	8/4/05 23:30
8/5/05 0:00	20.60	-0.31	8/5/05 0:00
8/5/05 0:30	19.99	-0.61	8/5/05 0:30
8/5/05 1:00	19.39	-0.60	8/5/05 1:00
8/5/05 1:30	18.20	-1.19	8/5/05 1:30
8/5/05 2:00	15.24	-2.96	8/5/05 2:00
8/5/05 2:30	13.50	-1.74	8/5/05 2:30
8/5/05 3:00	12.63	-0.87	8/5/05 3:00
8/5/05 3:30	11.77	-0.86	8/5/05 3:30
8/5/05 4:00	11.19	-0.58	8/5/05 4:00
8/5/05 4:30	10.62	-0.57	8/5/05 4:30
8/5/05 5:00	10.05	-0.57	8/5/05 5:00
8/5/05 5:30	10.05	0.00	8/5/05 5:30
8/5/05 6:00	9.76	-0.29	8/5/05 6:00
8/5/05 6:30	9.47	-0.29	8/5/05 6:30

8/5/05 7:00	10.05	0.58	8/5/05 7:00
8/5/05 7:30	14.66	4.61	8/5/05 7:30
8/5/05 8:00	18.20	3.54	8/5/05 8:00
8/5/05 8:30	19.69	1.49	8/5/05 8:30
8/5/05 9:00	21.83	2.14	8/5/05 9:00
8/5/05 9:30	22.14	0.31	8/5/05 9:30
8/5/05 10:00	22.46	0.32	8/5/05 10:00
8/5/05 10:30	23.72	1.26	8/5/05 10:30
8/5/05 11:00	24.67	0.95	8/5/05 11:00
8/5/05 11:30	25.64	0.97	8/5/05 11:30
8/5/05 12:00	28.29	2.65	8/5/05 12:00
8/5/05 12:30	29.31	1.02	8/5/05 12:30
8/5/05 13:00	30.34	1.03	8/5/05 13:00
8/5/05 13:30	31.40	1.06	8/5/05 13:30
8/5/05 14:00	32.48	1.08	8/5/05 14:00
8/5/05 14:30	32.12	-0.36	8/5/05 14:30
8/5/05 15:00	29.99	-2.13	8/5/05 15:00
8/5/05 15:30	29.31	-0.68	8/5/05 15:30
8/5/05 16:00	30.69	1.38	8/5/05 16:00
8/5/05 16:30	31.76	1.07	8/5/05 16:30
8/5/05 17:00	32.48	0.72	8/5/05 17:00
8/5/05 17:30	29.99	-2.49	8/5/05 17:30
8/5/05 18:00	28.63	-1.36	8/5/05 18:00
8/5/05 18:30	27.62	-1.01	8/5/05 18:30
8/5/05 19:00	27.95	0.33	8/5/05 19:00
8/5/05 19:30	26.96	-0.99	8/5/05 19:30
8/5/05 20:00	25.32	-1.64	8/5/05 20:00
8/5/05 20:30	23.08	-2.24	8/5/05 20:30
8/5/05 21:00	21.83	-1.25	8/5/05 21:00
8/5/05 21:30	20.91	-0.92	8/5/05 21:30
8/5/05 22:00	20.29	-0.62	8/5/05 22:00
8/5/05 22:30	19.69	-0.60	8/5/05 22:30
8/5/05 23:00	19.09	-0.60	8/5/05 23:00
8/5/05 23:30	18.50	-0.59	8/5/05 23:30
8/6/05 0:00	17.91	-0.59	8/6/05 0:00
8/6/05 0:30	17.31	-0.60	8/6/05 0:30
8/6/05 1:00	16.72	-0.59	8/6/05 1:00
8/6/05 1:30	15.83	-0.89	8/6/05 1:30
8/6/05 2:00	15.24	-0.59	8/6/05 2:00
8/6/05 2:30	15.24	0.00	8/6/05 2:30
8/6/05 3:00	14.95	-0.29	8/6/05 3:00
8/6/05 3:30	14.37	-0.58	8/6/05 3:30
8/6/05 4:00	13.50	-0.87	8/6/05 4:00
8/6/05 4:30	13.79	0.29	8/6/05 4:30
8/6/05 5:00	13.50	-0.29	8/6/05 5:00
8/6/05 5:30	13.50	0.00	8/6/05 5:30
8/6/05 6:00	13.21	-0.29	8/6/05 6:00
8/6/05 6:30	13.50	0.29	8/6/05 6:30
8/6/05 7:00	14.37	0.87	8/6/05 7:00
8/6/05 7:30	16.72	2.35	8/6/05 7:30
8/6/05 8:00	18.20	1.48	8/6/05 8:00
8/6/05 8:30	19.39	1.19	8/6/05 8:30
8/6/05 9:00	20.29	0.90	8/6/05 9:00
8/6/05 9:30	21.83	1.54	8/6/05 9:30
8/6/05 10:00	20.91	-0.92	8/6/05 10:00
8/6/05 10:30	21.52	0.61	8/6/05 10:30
8/6/05 11:00	22.77	1.25	8/6/05 11:00
8/6/05 11:30	23.40	0.63	8/6/05 11:30
8/6/05 12:00	24.67	1.27	8/6/05 12:00
8/6/05 12:30	25.64	0.97	8/6/05 12:30

8/6/05 13:00	26.62	0.98	8/6/05 13:00
8/6/05 13:30	28.63	2.01	8/6/05 13:30
8/6/05 14:00	28.97	0.34	8/6/05 14:00
8/6/05 14:30	28.97	0.00	8/6/05 14:30
8/6/05 15:00	27.62	-1.35	8/6/05 15:00
8/6/05 15:30	26.29	-1.33	8/6/05 15:30
8/6/05 16:00	26.96	0.67	8/6/05 16:00
8/6/05 16:30	27.95	0.99	8/6/05 16:30
8/6/05 17:00	28.97	1.02	8/6/05 17:00
8/6/05 17:30	26.29	-2.68	8/6/05 17:30
8/6/05 18:00	24.99	-1.30	8/6/05 18:00
8/6/05 18:30	24.35	-0.64	8/6/05 18:30
8/6/05 19:00	24.99	0.64	8/6/05 19:00
8/6/05 19:30	24.03	-0.96	8/6/05 19:30
8/6/05 20:00	22.14	-1.89	8/6/05 20:00
8/6/05 20:30	19.99	-2.15	8/6/05 20:30
8/6/05 21:00	18.80	-1.19	8/6/05 21:00
8/6/05 21:30	18.20	-0.60	8/6/05 21:30
8/6/05 22:00	17.31	-0.89	8/6/05 22:00
8/6/05 22:30	16.72	-0.59	8/6/05 22:30
8/6/05 23:00	15.83	-0.89	8/6/05 23:00
8/6/05 23:30	15.54	-0.29	8/6/05 23:30
8/7/05 0:00	14.95	-0.59	8/7/05 0:00
8/7/05 0:30	14.08	-0.87	8/7/05 0:30
8/7/05 1:00	12.92	-1.16	8/7/05 1:00
8/7/05 1:30	13.21	0.29	8/7/05 1:30
8/7/05 2:00	13.21	0.00	8/7/05 2:00
8/7/05 2:30	11.48	-1.73	8/7/05 2:30
8/7/05 3:00	10.91	-0.57	8/7/05 3:00
8/7/05 3:30	10.62	-0.29	8/7/05 3:30
8/7/05 4:00	10.05	-0.57	8/7/05 4:00
8/7/05 4:30	10.05	0.00	8/7/05 4:30
8/7/05 5:00	10.05	0.00	8/7/05 5:00
8/7/05 5:30	10.05	0.00	8/7/05 5:30
8/7/05 6:00	9.76	-0.29	8/7/05 6:00
8/7/05 6:30	11.19	1.43	8/7/05 6:30
8/7/05 7:00	12.06	0.87	8/7/05 7:00
8/7/05 7:30	13.21	1.15	8/7/05 7:30
8/7/05 8:00	14.08	0.87	8/7/05 8:00
8/7/05 8:30	14.95	0.87	8/7/05 8:30
8/7/05 9:00	15.83	0.88	8/7/05 9:00
8/7/05 9:30	16.72	0.89	8/7/05 9:30
8/7/05 10:00	17.01	0.29	8/7/05 10:00
8/7/05 10:30	18.20	1.19	8/7/05 10:30
8/7/05 11:00	19.69	1.49	8/7/05 11:00
8/7/05 11:30	21.83	2.14	8/7/05 11:30
8/7/05 12:00	25.32	3.49	8/7/05 12:00
8/7/05 12:30	26.29	0.97	8/7/05 12:30
8/7/05 13:00	27.28	0.99	8/7/05 13:00
8/7/05 13:30	28.97	1.69	8/7/05 13:30
8/7/05 14:00	29.99	1.02	8/7/05 14:00
8/7/05 14:30	28.63	-1.36	8/7/05 14:30
8/7/05 15:00	26.29	-2.34	8/7/05 15:00
8/7/05 15:30	25.32	-0.97	8/7/05 15:30
8/7/05 16:00	26.62	1.30	8/7/05 16:00
8/7/05 16:30	27.95	1.33	8/7/05 16:30
8/7/05 17:00	28.97	1.02	8/7/05 17:00
8/7/05 17:30	26.62	-2.35	8/7/05 17:30
8/7/05 18:00	25.97	-0.65	8/7/05 18:00
8/7/05 18:30	25.32	-0.65	8/7/05 18:30

8/7/05 19:00	25.64	0.32	8/7/05 19:00
8/7/05 19:30	24.35	-1.29	8/7/05 19:30
8/7/05 20:00	23.08	-1.27	8/7/05 20:00
8/7/05 20:30	21.21	-1.87	8/7/05 20:30
8/7/05 21:00	19.99	-1.22	8/7/05 21:00
8/7/05 21:30	19.09	-0.90	8/7/05 21:30
8/7/05 22:00	18.50	-0.59	8/7/05 22:00
8/7/05 22:30	17.61	-0.89	8/7/05 22:30
8/7/05 23:00	17.01	-0.60	8/7/05 23:00
8/7/05 23:30	16.72	-0.29	8/7/05 23:30
8/8/05 0:00	16.12	-0.60	8/8/05 0:00
8/8/05 0:30	15.24	-0.88	8/8/05 0:30
8/8/05 1:00	14.95	-0.29	8/8/05 1:00
8/8/05 1:30	13.79	-1.16	8/8/05 1:30
8/8/05 2:00	13.50	-0.29	8/8/05 2:00
8/8/05 2:30	12.06	-1.44	8/8/05 2:30
8/8/05 3:00	11.19	-0.87	8/8/05 3:00
8/8/05 3:30	10.62	-0.57	8/8/05 3:30
8/8/05 4:00	10.33	-0.29	8/8/05 4:00
8/8/05 4:30	9.76	-0.57	8/8/05 4:30
8/8/05 5:00	9.47	-0.29	8/8/05 5:00
8/8/05 5:30	8.90	-0.57	8/8/05 5:30
8/8/05 6:00	9.19	0.29	8/8/05 6:00
8/8/05 6:30	8.90	-0.29	8/8/05 6:30
8/8/05 7:00	9.47	0.57	8/8/05 7:00
8/8/05 7:30	12.92	3.45	8/8/05 7:30
8/8/05 8:00	17.31	4.39	8/8/05 8:00
8/8/05 8:30	19.69	2.38	8/8/05 8:30
8/8/05 9:00	20.29	0.60	8/8/05 9:00
8/8/05 9:30	21.21	0.92	8/8/05 9:30
8/8/05 10:00	21.21	0.00	8/8/05 10:00
8/8/05 10:30	22.77	1.56	8/8/05 10:30
8/8/05 11:00	23.72	0.95	8/8/05 11:00
8/8/05 11:30	24.03	0.31	8/8/05 11:30
8/8/05 12:00	25.32	1.29	8/8/05 12:00
8/8/05 12:30	27.62	2.30	8/8/05 12:30
8/8/05 13:00	27.95	0.33	8/8/05 13:00
8/8/05 13:30	29.31	1.36	8/8/05 13:30
8/8/05 14:00	31.76	2.45	8/8/05 14:00
8/8/05 14:30	30.69	-1.07	8/8/05 14:30
8/8/05 15:00	27.28	-3.41	8/8/05 15:00
8/8/05 15:30	26.29	-0.99	8/8/05 15:30
8/8/05 16:00	26.96	0.67	8/8/05 16:00
8/8/05 16:30	28.29	1.33	8/8/05 16:30
8/8/05 17:00	30.34	2.05	8/8/05 17:00
8/8/05 17:30	27.28	-3.06	8/8/05 17:30
8/8/05 18:00	25.64	-1.64	8/8/05 18:00
8/8/05 18:30	25.64	0.00	8/8/05 18:30
8/8/05 19:00	25.97	0.33	8/8/05 19:00
8/8/05 19:30	25.32	-0.65	8/8/05 19:30
8/8/05 20:00	23.08	-2.24	8/8/05 20:00
8/8/05 20:30	20.91	-2.17	8/8/05 20:30
8/8/05 21:00	20.29	-0.62	8/8/05 21:00
8/8/05 21:30	19.09	-1.20	8/8/05 21:30
8/8/05 22:00	18.80	-0.29	8/8/05 22:00
8/8/05 22:30	17.61	-1.19	8/8/05 22:30
8/8/05 23:00	17.01	-0.60	8/8/05 23:00
8/8/05 23:30	16.12	-0.89	8/8/05 23:30
8/9/05 0:00	15.24	-0.88	8/9/05 0:00
8/9/05 0:30	14.66	-0.58	8/9/05 0:30

8/9/05 1:00	14.37	-0.29	8/9/05 1:00
8/9/05 1:30	14.08	-0.29	8/9/05 1:30
8/9/05 2:00	13.79	-0.29	8/9/05 2:00
8/9/05 2:30	13.50	-0.29	8/9/05 2:30
8/9/05 3:00	12.92	-0.58	8/9/05 3:00
8/9/05 3:30	11.48	-1.44	8/9/05 3:30
8/9/05 4:00	10.62	-0.86	8/9/05 4:00
8/9/05 4:30	10.33	-0.29	8/9/05 4:30
8/9/05 5:00	9.76	-0.57	8/9/05 5:00
8/9/05 5:30	9.47	-0.29	8/9/05 5:30
8/9/05 6:00	8.61	-0.86	8/9/05 6:00
8/9/05 6:30	8.90	0.29	8/9/05 6:30
8/9/05 7:00	9.47	0.57	8/9/05 7:00
8/9/05 7:30	11.48	2.01	8/9/05 7:30
8/9/05 8:00	14.37	2.89	8/9/05 8:00
8/9/05 8:30	19.39	5.02	8/9/05 8:30
8/9/05 9:00	20.29	0.90	8/9/05 9:00
8/9/05 9:30	20.60	0.31	8/9/05 9:30
8/9/05 10:00	21.52	0.92	8/9/05 10:00
8/9/05 10:30	21.52	0.00	8/9/05 10:30
8/9/05 11:00	23.40	1.88	8/9/05 11:00
8/9/05 11:30	23.72	0.32	8/9/05 11:30
8/9/05 12:00	25.32	1.60	8/9/05 12:00
8/9/05 12:30	27.95	2.63	8/9/05 12:30
8/9/05 13:00	28.29	0.34	8/9/05 13:00
8/9/05 13:30	30.34	2.05	8/9/05 13:30
8/9/05 14:00	31.04	0.70	8/9/05 14:00
8/9/05 14:30	30.69	-0.35	8/9/05 14:30
8/9/05 15:00	26.96	-3.73	8/9/05 15:00
8/9/05 15:30	25.97	-0.99	8/9/05 15:30
8/9/05 16:00	26.29	0.32	8/9/05 16:00
8/9/05 16:30	27.62	1.33	8/9/05 16:30
8/9/05 17:00	28.63	1.01	8/9/05 17:00
8/9/05 17:30	25.32	-3.31	8/9/05 17:30
8/9/05 18:00	23.40	-1.92	8/9/05 18:00
8/9/05 18:30	23.08	-0.32	8/9/05 18:30
8/9/05 19:00	23.40	0.32	8/9/05 19:00
8/9/05 19:30	21.83	-1.57	8/9/05 19:30
8/9/05 20:00	19.99	-1.84	8/9/05 20:00
8/9/05 20:30	17.91	-2.08	8/9/05 20:30
8/9/05 21:00	17.31	-0.60	8/9/05 21:00
8/9/05 21:30	16.42	-0.89	8/9/05 21:30
8/9/05 22:00	15.83	-0.59	8/9/05 22:00
8/9/05 22:30	15.24	-0.59	8/9/05 22:30
8/9/05 23:00	14.95	-0.29	8/9/05 23:00
8/9/05 23:30	14.66	-0.29	8/9/05 23:30
8/10/05 0:00	14.66	0.00	8/10/05 0:00
8/10/05 0:30	14.66	0.00	8/10/05 0:30
8/10/05 1:00	15.54	0.88	8/10/05 1:00
8/10/05 1:30	15.83	0.29	8/10/05 1:30
8/10/05 2:00	15.83	0.00	8/10/05 2:00
8/10/05 2:30	15.83	0.00	8/10/05 2:30
8/10/05 3:00	15.83	0.00	8/10/05 3:00
8/10/05 3:30	15.83	0.00	8/10/05 3:30
8/10/05 4:00	15.54	-0.29	8/10/05 4:00
8/10/05 4:30	15.54	0.00	8/10/05 4:30
8/10/05 5:00	15.24	-0.30	8/10/05 5:00
8/10/05 5:30	15.24	0.00	8/10/05 5:30
8/10/05 6:00	14.95	-0.29	8/10/05 6:00
8/10/05 6:30	14.66	-0.29	8/10/05 6:30

8/10/05 7:00	14.66	0.00	8/10/05 7:00
8/10/05 7:30	14.37	-0.29	8/10/05 7:30
8/10/05 8:00	14.66	0.29	8/10/05 8:00
8/10/05 8:30	15.54	0.88	8/10/05 8:30
8/10/05 9:00	15.83	0.29	8/10/05 9:00
8/10/05 9:30	16.12	0.29	8/10/05 9:30
8/10/05 10:00	17.01	0.89	8/10/05 10:00
8/10/05 10:30	17.91	0.90	8/10/05 10:30
8/10/05 11:00	18.20	0.29	8/10/05 11:00
8/10/05 11:30	19.69	1.49	8/10/05 11:30
8/10/05 12:00	19.69	0.00	8/10/05 12:00
8/10/05 12:30	20.91	1.22	8/10/05 12:30
8/10/05 13:00	24.99	4.08	8/10/05 13:00
8/10/05 13:30	26.29	1.30	8/10/05 13:30
8/10/05 14:00	27.28	0.99	8/10/05 14:00
8/10/05 14:30	27.62	0.34	8/10/05 14:30
8/10/05 15:00	24.67	-2.95	8/10/05 15:00
8/10/05 15:30	22.77	-1.90	8/10/05 15:30
8/10/05 16:00	23.08	0.31	8/10/05 16:00
8/10/05 16:30	24.67	1.59	8/10/05 16:30
8/10/05 17:00	26.96	2.29	8/10/05 17:00
8/10/05 17:30	23.72	-3.24	8/10/05 17:30
8/10/05 18:00	22.14	-1.58	8/10/05 18:00
8/10/05 18:30	22.14	0.00	8/10/05 18:30
8/10/05 19:00	22.46	0.32	8/10/05 19:00
8/10/05 19:30	19.99	-2.47	8/10/05 19:30
8/10/05 20:00	19.39	-0.60	8/10/05 20:00
8/10/05 20:30	17.31	-2.08	8/10/05 20:30
8/10/05 21:00	16.72	-0.59	8/10/05 21:00
8/10/05 21:30	16.42	-0.30	8/10/05 21:30
8/10/05 22:00	15.83	-0.59	8/10/05 22:00
8/10/05 22:30	15.24	-0.59	8/10/05 22:30
8/10/05 23:00	14.66	-0.58	8/10/05 23:00
8/10/05 23:30	14.08	-0.58	8/10/05 23:30
8/11/05 0:00	13.50	-0.58	8/11/05 0:00
8/11/05 0:30	12.92	-0.58	8/11/05 0:30
8/11/05 1:00	11.77	-1.15	8/11/05 1:00
8/11/05 1:30	11.77	0.00	8/11/05 1:30
8/11/05 2:00	10.62	-1.15	8/11/05 2:00
8/11/05 2:30	9.76	-0.86	8/11/05 2:30
8/11/05 3:00	8.90	-0.86	8/11/05 3:00
8/11/05 3:30	8.32	-0.58	8/11/05 3:30
8/11/05 4:00	7.46	-0.86	8/11/05 4:00
8/11/05 4:30	7.17	-0.29	8/11/05 4:30
8/11/05 5:00	6.88	-0.29	8/11/05 5:00
8/11/05 5:30	6.59	-0.29	8/11/05 5:30
8/11/05 6:00	6.30	-0.29	8/11/05 6:00
8/11/05 6:30	6.88	0.58	8/11/05 6:30
8/11/05 7:00	7.46	0.58	8/11/05 7:00
8/11/05 7:30	10.05	2.59	8/11/05 7:30
8/11/05 8:00	11.19	1.14	8/11/05 8:00
8/11/05 8:30	12.63	1.44	8/11/05 8:30
8/11/05 9:00	14.37	1.74	8/11/05 9:00
8/11/05 9:30	16.72	2.35	8/11/05 9:30
8/11/05 10:00	18.20	1.48	8/11/05 10:00
8/11/05 10:30	18.80	0.60	8/11/05 10:30
8/11/05 11:00	19.39	0.59	8/11/05 11:00
8/11/05 11:30	19.39	0.00	8/11/05 11:30
8/11/05 12:00	20.60	1.21	8/11/05 12:00
8/11/05 12:30	21.21	0.61	8/11/05 12:30

8/11/05 13:00	22.14	0.93	8/11/05 13:00
8/11/05 13:30	27.62	5.48	8/11/05 13:30
8/11/05 14:00	27.28	-0.34	8/11/05 14:00
8/11/05 14:30	24.99	-2.29	8/11/05 14:30
8/11/05 15:00	23.40	-1.59	8/11/05 15:00
8/11/05 15:30	23.08	-0.32	8/11/05 15:30
8/11/05 16:00	22.77	-0.31	8/11/05 16:00
8/11/05 16:30	24.03	1.26	8/11/05 16:30
8/11/05 17:00	25.97	1.94	8/11/05 17:00
8/11/05 17:30	22.14	-3.83	8/11/05 17:30
8/11/05 18:00	21.21	-0.93	8/11/05 18:00
8/11/05 18:30	20.91	-0.30	8/11/05 18:30
8/11/05 19:00	21.52	0.61	8/11/05 19:00
8/11/05 19:30	21.83	0.31	8/11/05 19:30
8/11/05 20:00	18.80	-3.03	8/11/05 20:00
8/11/05 20:30	18.20	-0.60	8/11/05 20:30
8/11/05 21:00	17.61	-0.59	8/11/05 21:00
8/11/05 21:30	16.42	-1.19	8/11/05 21:30
8/11/05 22:00	14.95	-1.47	8/11/05 22:00
8/11/05 22:30	14.37	-0.58	8/11/05 22:30
8/11/05 23:00	14.08	-0.29	8/11/05 23:00
8/11/05 23:30	12.92	-1.16	8/11/05 23:30
8/12/05 0:00	11.77	-1.15	8/12/05 0:00
8/12/05 0:30	11.77	0.00	8/12/05 0:30
8/12/05 1:00	10.91	-0.86	8/12/05 1:00
8/12/05 1:30	10.33	-0.58	8/12/05 1:30
8/12/05 2:00	10.05	-0.28	8/12/05 2:00
8/12/05 2:30	9.76	-0.29	8/12/05 2:30
8/12/05 3:00	9.47	-0.29	8/12/05 3:00
8/12/05 3:30	9.19	-0.28	8/12/05 3:30
8/12/05 4:00	8.90	-0.29	8/12/05 4:00
8/12/05 4:30	8.32	-0.58	8/12/05 4:30
8/12/05 5:00	8.32	0.00	8/12/05 5:00
8/12/05 5:30	8.03	-0.29	8/12/05 5:30
8/12/05 6:00	7.74	-0.29	8/12/05 6:00
8/12/05 6:30	7.74	0.00	8/12/05 6:30
8/12/05 7:00	8.90	1.16	8/12/05 7:00
8/12/05 7:30	10.33	1.43	8/12/05 7:30
8/12/05 8:00	11.48	1.15	8/12/05 8:00
8/12/05 8:30	12.34	0.86	8/12/05 8:30
8/12/05 9:00	13.79	1.45	8/12/05 9:00
8/12/05 9:30	15.54	1.75	8/12/05 9:30
8/12/05 10:00	18.20	2.66	8/12/05 10:00
8/12/05 10:30	20.60	2.40	8/12/05 10:30
8/12/05 11:00	19.39	-1.21	8/12/05 11:00
8/12/05 11:30	20.60	1.21	8/12/05 11:30
8/12/05 12:00	22.46	1.86	8/12/05 12:00
8/12/05 12:30	23.72	1.26	8/12/05 12:30
8/12/05 13:00	25.97	2.25	8/12/05 13:00
8/12/05 13:30	26.29	0.32	8/12/05 13:30
8/12/05 14:00	29.65	3.36	8/12/05 14:00
8/12/05 14:30	28.97	-0.68	8/12/05 14:30
8/12/05 15:00	24.99	-3.98	8/12/05 15:00
8/12/05 15:30	24.99	0.00	8/12/05 15:30
8/12/05 16:00	26.29	1.30	8/12/05 16:00
8/12/05 16:30	27.28	0.99	8/12/05 16:30
8/12/05 17:00	29.65	2.37	8/12/05 17:00
8/12/05 17:30	26.96	-2.69	8/12/05 17:30
8/12/05 18:00	25.97	-0.99	8/12/05 18:00
8/12/05 18:30	25.97	0.00	8/12/05 18:30

8/12/05 19:00	26.29	0.32	8/12/05 19:00
8/12/05 19:30	25.64	-0.65	8/12/05 19:30
8/12/05 20:00	23.08	-2.56	8/12/05 20:00
8/12/05 20:30	21.52	-1.56	8/12/05 20:30
8/12/05 21:00	20.91	-0.61	8/12/05 21:00
8/12/05 21:30	19.99	-0.92	8/12/05 21:30
8/12/05 22:00	18.50	-1.49	8/12/05 22:00
8/12/05 22:30	17.61	-0.89	8/12/05 22:30
8/12/05 23:00	17.01	-0.60	8/12/05 23:00
8/12/05 23:30	16.42	-0.59	8/12/05 23:30
8/13/05 0:00	15.83	-0.59	8/13/05 0:00
8/13/05 0:30	15.24	-0.59	8/13/05 0:30
8/13/05 1:00	14.66	-0.58	8/13/05 1:00
8/13/05 1:30	15.24	0.58	8/13/05 1:30
8/13/05 2:00	14.66	-0.58	8/13/05 2:00
8/13/05 2:30	14.66	0.00	8/13/05 2:30
8/13/05 3:00	14.95	0.29	8/13/05 3:00
8/13/05 3:30	14.95	0.00	8/13/05 3:30
8/13/05 4:00	14.95	0.00	8/13/05 4:00
8/13/05 4:30	14.66	-0.29	8/13/05 4:30
8/13/05 5:00	14.37	-0.29	8/13/05 5:00
8/13/05 5:30	14.08	-0.29	8/13/05 5:30
8/13/05 6:00	14.08	0.00	8/13/05 6:00
8/13/05 6:30	13.21	-0.87	8/13/05 6:30
8/13/05 7:00	14.08	0.87	8/13/05 7:00
8/13/05 7:30	14.95	0.87	8/13/05 7:30
8/13/05 8:00	17.61	2.66	8/13/05 8:00
8/13/05 8:30	19.39	1.78	8/13/05 8:30
8/13/05 9:00	20.91	1.52	8/13/05 9:00
8/13/05 9:30	22.46	1.55	8/13/05 9:30
8/13/05 10:00	23.08	0.62	8/13/05 10:00
8/13/05 10:30	24.99	1.91	8/13/05 10:30
8/13/05 11:00	27.62	2.63	8/13/05 11:00
8/13/05 11:30	28.63	1.01	8/13/05 11:30
8/13/05 12:00	30.34	1.71	8/13/05 12:00
8/13/05 12:30	32.48	2.14	8/13/05 12:30
8/13/05 13:00	34.32	1.84	8/13/05 13:00
8/13/05 13:30	36.24	1.92	8/13/05 13:30
8/13/05 14:00	37.43	1.19	8/13/05 14:00
8/13/05 14:30	37.43	0.00	8/13/05 14:30
8/13/05 15:00	32.48	-4.95	8/13/05 15:00
8/13/05 15:30	30.69	-1.79	8/13/05 15:30
8/13/05 16:00	31.04	0.35	8/13/05 16:00
8/13/05 16:30	31.76	0.72	8/13/05 16:30
8/13/05 17:00	34.70	2.94	8/13/05 17:00
8/13/05 17:30	31.76	-2.94	8/13/05 17:30
8/13/05 18:00	30.34	-1.42	8/13/05 18:00
8/13/05 18:30	28.97	-1.37	8/13/05 18:30
8/13/05 19:00	28.97	0.00	8/13/05 19:00
8/13/05 19:30	27.62	-1.35	8/13/05 19:30
8/13/05 20:00	24.03	-3.59	8/13/05 20:00
8/13/05 20:30	21.21	-2.82	8/13/05 20:30
8/13/05 21:00	19.39	-1.82	8/13/05 21:00
8/13/05 21:30	18.80	-0.59	8/13/05 21:30
8/13/05 22:00	17.61	-1.19	8/13/05 22:00
8/13/05 22:30	16.72	-0.89	8/13/05 22:30
8/13/05 23:00	16.12	-0.60	8/13/05 23:00
8/13/05 23:30	15.83	-0.29	8/13/05 23:30
8/14/05 0:00	14.66	-1.17	8/14/05 0:00
8/14/05 0:30	14.95	0.29	8/14/05 0:30

8/14/05 1:00	13.79	-1.16	8/14/05 1:00
8/14/05 1:30	13.79	0.00	8/14/05 1:30
8/14/05 2:00	13.50	-0.29	8/14/05 2:00
8/14/05 2:30	12.92	-0.58	8/14/05 2:30
8/14/05 3:00	12.63	-0.29	8/14/05 3:00
8/14/05 3:30	12.34	-0.29	8/14/05 3:30
8/14/05 4:00	11.48	-0.86	8/14/05 4:00
8/14/05 4:30	11.19	-0.29	8/14/05 4:30
8/14/05 5:00	10.91	-0.28	8/14/05 5:00
8/14/05 5:30	10.33	-0.58	8/14/05 5:30
8/14/05 6:00	10.05	-0.28	8/14/05 6:00
8/14/05 6:30	9.76	-0.29	8/14/05 6:30
8/14/05 7:00	10.05	0.29	8/14/05 7:00
8/14/05 7:30	13.21	3.16	8/14/05 7:30
8/14/05 8:00	16.42	3.21	8/14/05 8:00
8/14/05 8:30	19.69	3.27	8/14/05 8:30
8/14/05 9:00	21.21	1.52	8/14/05 9:00
8/14/05 9:30	23.40	2.19	8/14/05 9:30
8/14/05 10:00	24.99	1.59	8/14/05 10:00
8/14/05 10:30	26.96	1.97	8/14/05 10:30
8/14/05 11:00	29.65	2.69	8/14/05 11:00
8/14/05 11:30	31.04	1.39	8/14/05 11:30
8/14/05 12:00	33.21	2.17	8/14/05 12:00
8/14/05 12:30	34.32	1.11	8/14/05 12:30
8/14/05 13:00	35.46	1.14	8/14/05 13:00
8/14/05 13:30	37.43	1.97	8/14/05 13:30
8/14/05 14:00	37.83	0.40	8/14/05 14:00
8/14/05 14:30	37.83	0.00	8/14/05 14:30
8/14/05 15:00	32.84	-4.99	8/14/05 15:00
8/14/05 15:30	31.76	-1.08	8/14/05 15:30
8/14/05 16:00	32.12	0.36	8/14/05 16:00
8/14/05 16:30	32.48	0.36	8/14/05 16:30
8/14/05 17:00	34.70	2.22	8/14/05 17:00
8/14/05 17:30	32.12	-2.58	8/14/05 17:30
8/14/05 18:00	31.40	-0.72	8/14/05 18:00
8/14/05 18:30	31.04	-0.36	8/14/05 18:30
8/14/05 19:00	30.69	-0.35	8/14/05 19:00
8/14/05 19:30	28.63	-2.06	8/14/05 19:30
8/14/05 20:00	25.64	-2.99	8/14/05 20:00
8/14/05 20:30	25.32	-0.32	8/14/05 20:30
8/14/05 21:00	22.77	-2.55	8/14/05 21:00
8/14/05 21:30	20.29	-2.48	8/14/05 21:30
8/14/05 22:00	22.46	2.17	8/14/05 22:00
8/14/05 22:30	22.14	-0.32	8/14/05 22:30
8/14/05 23:00	20.91	-1.23	8/14/05 23:00
8/14/05 23:30	19.99	-0.92	8/14/05 23:30
8/15/05 0:00	19.39	-0.60	8/15/05 0:00
8/15/05 0:30	18.50	-0.89	8/15/05 0:30
8/15/05 1:00	17.91	-0.59	8/15/05 1:00
8/15/05 1:30	15.54	-2.37	8/15/05 1:30
8/15/05 2:00	14.37	-1.17	8/15/05 2:00
8/15/05 2:30	13.50	-0.87	8/15/05 2:30
8/15/05 3:00	12.92	-0.58	8/15/05 3:00
8/15/05 3:30	12.63	-0.29	8/15/05 3:30
8/15/05 4:00	12.06	-0.57	8/15/05 4:00
8/15/05 4:30	11.77	-0.29	8/15/05 4:30
8/15/05 5:00	11.77	0.00	8/15/05 5:00
8/15/05 5:30	12.92	1.15	8/15/05 5:30
8/15/05 6:00	13.50	0.58	8/15/05 6:00
8/15/05 6:30	13.79	0.29	8/15/05 6:30

8/15/05 7:00	14.08	0.29	8/15/05 7:00
8/15/05 7:30	15.54	1.46	8/15/05 7:30
8/15/05 8:00	17.61	2.07	8/15/05 8:00
8/15/05 8:30	18.50	0.89	8/15/05 8:30
8/15/05 9:00	18.20	-0.30	8/15/05 9:00
8/15/05 9:30	19.39	1.19	8/15/05 9:30
8/15/05 10:00	21.83	2.44	8/15/05 10:00
8/15/05 10:30	22.46	0.63	8/15/05 10:30
8/15/05 11:00	24.99	2.53	8/15/05 11:00
8/15/05 11:30	25.97	0.98	8/15/05 11:30
8/15/05 12:00	27.28	1.31	8/15/05 12:00
8/15/05 12:30	27.28	0.00	8/15/05 12:30
8/15/05 13:00	26.29	-0.99	8/15/05 13:00
8/15/05 13:30	28.63	2.34	8/15/05 13:30
8/15/05 14:00	29.99	1.36	8/15/05 14:00
8/15/05 14:30	29.99	0.00	8/15/05 14:30
8/15/05 15:00	27.62	-2.37	8/15/05 15:00
8/15/05 15:30	27.62	0.00	8/15/05 15:30
8/15/05 16:00	27.62	0.00	8/15/05 16:00
8/15/05 16:30	28.63	1.01	8/15/05 16:30
8/15/05 17:00	29.31	0.68	8/15/05 17:00
8/15/05 17:30	27.62	-1.69	8/15/05 17:30
8/15/05 18:00	26.62	-1.00	8/15/05 18:00
8/15/05 18:30	25.64	-0.98	8/15/05 18:30
8/15/05 19:00	24.67	-0.97	8/15/05 19:00
8/15/05 19:30	22.77	-1.90	8/15/05 19:30
8/15/05 20:00	20.91	-1.86	8/15/05 20:00
8/15/05 20:30	19.69	-1.22	8/15/05 20:30
8/15/05 21:00	18.50	-1.19	8/15/05 21:00
8/15/05 21:30	17.61	-0.89	8/15/05 21:30
8/15/05 22:00	17.01	-0.60	8/15/05 22:00
8/15/05 22:30	16.42	-0.59	8/15/05 22:30
8/15/05 23:00	16.12	-0.30	8/15/05 23:00
8/15/05 23:30	15.54	-0.58	8/15/05 23:30
8/16/05 0:00	15.24	-0.30	8/16/05 0:00
8/16/05 0:30	15.24	0.00	8/16/05 0:30
8/16/05 1:00	14.95	-0.29	8/16/05 1:00
8/16/05 1:30	14.66	-0.29	8/16/05 1:30
8/16/05 2:00	14.37	-0.29	8/16/05 2:00
8/16/05 2:30	14.37	0.00	8/16/05 2:30
8/16/05 3:00	14.08	-0.29	8/16/05 3:00
8/16/05 3:30	14.08	0.00	8/16/05 3:30
8/16/05 4:00	13.79	-0.29	8/16/05 4:00
8/16/05 4:30	14.66	0.87	8/16/05 4:30
8/16/05 5:00	15.24	0.58	8/16/05 5:00
8/16/05 5:30	15.24	0.00	8/16/05 5:30
8/16/05 6:00	15.24	0.00	8/16/05 6:00
8/16/05 6:30	15.24	0.00	8/16/05 6:30
8/16/05 7:00	15.24	0.00	8/16/05 7:00
8/16/05 7:30	14.95	-0.29	8/16/05 7:30
8/16/05 8:00	14.95	0.00	8/16/05 8:00
8/16/05 8:30	15.54	0.59	8/16/05 8:30
8/16/05 9:00	16.12	0.58	8/16/05 9:00
8/16/05 9:30	16.42	0.30	8/16/05 9:30
8/16/05 10:00	16.72	0.30	8/16/05 10:00
8/16/05 10:30	17.31	0.59	8/16/05 10:30
8/16/05 11:00	17.91	0.60	8/16/05 11:00
8/16/05 11:30	19.09	1.18	8/16/05 11:30
8/16/05 12:00	19.99	0.90	8/16/05 12:00
8/16/05 12:30	20.29	0.30	8/16/05 12:30

8/16/05 13:00	19.99	-0.30	8/16/05 13:00
8/16/05 13:30	21.52	1.53	8/16/05 13:30
8/16/05 14:00	21.83	0.31	8/16/05 14:00
8/16/05 14:30	23.08	1.25	8/16/05 14:30
8/16/05 15:00	22.46	-0.62	8/16/05 15:00
8/16/05 15:30	21.83	-0.63	8/16/05 15:30
8/16/05 16:00	22.14	0.31	8/16/05 16:00
8/16/05 16:30	22.77	0.63	8/16/05 16:30
8/16/05 17:00	23.08	0.31	8/16/05 17:00
8/16/05 17:30	20.91	-2.17	8/16/05 17:30
8/16/05 18:00	20.29	-0.62	8/16/05 18:00
8/16/05 18:30	20.29	0.00	8/16/05 18:30
8/16/05 19:00	20.60	0.31	8/16/05 19:00
8/16/05 19:30	19.39	-1.21	8/16/05 19:30
8/16/05 20:00	18.20	-1.19	8/16/05 20:00
8/16/05 20:30	16.72	-1.48	8/16/05 20:30
8/16/05 21:00	15.83	-0.89	8/16/05 21:00
8/16/05 21:30	15.24	-0.59	8/16/05 21:30
8/16/05 22:00	14.66	-0.58	8/16/05 22:00
8/16/05 22:30	14.37	-0.29	8/16/05 22:30
8/16/05 23:00	13.79	-0.58	8/16/05 23:00
8/16/05 23:30	14.08	0.29	8/16/05 23:30
8/17/05 0:00	13.50	-0.58	8/17/05 0:00
8/17/05 0:30	13.50	0.00	8/17/05 0:30
8/17/05 1:00	12.63	-0.87	8/17/05 1:00
8/17/05 1:30	12.92	0.29	8/17/05 1:30
8/17/05 2:00	12.06	-0.86	8/17/05 2:00
8/17/05 2:30	12.34	0.28	8/17/05 2:30
8/17/05 3:00	12.34	0.00	8/17/05 3:00
8/17/05 3:30	12.63	0.29	8/17/05 3:30
8/17/05 4:00	12.92	0.29	8/17/05 4:00
8/17/05 4:30	12.92	0.00	8/17/05 4:30
8/17/05 5:00	12.92	0.00	8/17/05 5:00
8/17/05 5:30	12.92	0.00	8/17/05 5:30
8/17/05 6:00	12.92	0.00	8/17/05 6:00
8/17/05 6:30	12.92	0.00	8/17/05 6:30
8/17/05 7:00	13.21	0.29	8/17/05 7:00
8/17/05 7:30	13.50	0.29	8/17/05 7:30
8/17/05 8:00	13.79	0.29	8/17/05 8:00
8/17/05 8:30	14.08	0.29	8/17/05 8:30
8/17/05 9:00	14.95	0.87	8/17/05 9:00
8/17/05 9:30	15.24	0.29	8/17/05 9:30
8/17/05 10:00	15.24	0.00	8/17/05 10:00
8/17/05 10:30	15.83	0.59	8/17/05 10:30
8/17/05 11:00	16.12	0.29	8/17/05 11:00
8/17/05 11:30	17.01	0.89	8/17/05 11:30
8/17/05 12:00	17.31	0.30	8/17/05 12:00
8/17/05 12:30	18.80	1.49	8/17/05 12:30
8/17/05 13:00	19.39	0.59	8/17/05 13:00
8/17/05 13:30	20.29	0.90	8/17/05 13:30
8/17/05 14:00	22.46	2.17	8/17/05 14:00
8/17/05 14:30	22.77	0.31	8/17/05 14:30
8/17/05 15:00	23.40	0.63	8/17/05 15:00
8/17/05 15:30	23.72	0.32	8/17/05 15:30
8/17/05 16:00	24.35	0.63	8/17/05 16:00
8/17/05 16:30	24.99	0.64	8/17/05 16:30
8/17/05 17:00	22.77	-2.22	8/17/05 17:00
8/17/05 17:30	22.14	-0.63	8/17/05 17:30
8/17/05 18:00	21.21	-0.93	8/17/05 18:00
8/17/05 18:30	20.91	-0.30	8/17/05 18:30

8/17/05 19:00	20.91	0.00	8/17/05 19:00
8/17/05 19:30	19.69	-1.22	8/17/05 19:30
8/17/05 20:00	18.50	-1.19	8/17/05 20:00
8/17/05 20:30	16.72	-1.78	8/17/05 20:30
8/17/05 21:00	15.54	-1.18	8/17/05 21:00
8/17/05 21:30	14.66	-0.88	8/17/05 21:30
8/17/05 22:00	14.66	0.00	8/17/05 22:00
8/17/05 22:30	14.95	0.29	8/17/05 22:30
8/17/05 23:00	14.37	-0.58	8/17/05 23:00
8/17/05 23:30	13.79	-0.58	8/17/05 23:30
8/18/05 0:00	13.79	0.00	8/18/05 0:00
8/18/05 0:30	12.92	-0.87	8/18/05 0:30
8/18/05 1:00	12.06	-0.86	8/18/05 1:00
8/18/05 1:30	11.77	-0.29	8/18/05 1:30
8/18/05 2:00	11.48	-0.29	8/18/05 2:00
8/18/05 2:30	11.19	-0.29	8/18/05 2:30
8/18/05 3:00	10.33	-0.86	8/18/05 3:00
8/18/05 3:30	9.76	-0.57	8/18/05 3:30
8/18/05 4:00	9.47	-0.29	8/18/05 4:00
8/18/05 4:30	10.62	1.15	8/18/05 4:30
8/18/05 5:00	10.91	0.29	8/18/05 5:00
8/18/05 5:30	11.48	0.57	8/18/05 5:30
8/18/05 6:00	12.06	0.58	8/18/05 6:00
8/18/05 6:30	12.34	0.28	8/18/05 6:30
8/18/05 7:00	12.63	0.29	8/18/05 7:00
8/18/05 7:30	13.21	0.58	8/18/05 7:30
8/18/05 8:00	14.08	0.87	8/18/05 8:00
8/18/05 8:30	15.24	1.16	8/18/05 8:30
8/18/05 9:00	16.72	1.48	8/18/05 9:00
8/18/05 9:30	17.61	0.89	8/18/05 9:30
8/18/05 10:00	19.39	1.78	8/18/05 10:00
8/18/05 10:30	20.91	1.52	8/18/05 10:30
8/18/05 11:00	24.67	3.76	8/18/05 11:00
8/18/05 11:30	25.32	0.65	8/18/05 11:30
8/18/05 12:00	26.29	0.97	8/18/05 12:00
8/18/05 12:30	28.29	2.00	8/18/05 12:30
8/18/05 13:00	27.95	-0.34	8/18/05 13:00
8/18/05 13:30	27.62	-0.33	8/18/05 13:30
8/18/05 14:00	28.97	1.35	8/18/05 14:00
8/18/05 14:30	27.28	-1.69	8/18/05 14:30
8/18/05 15:00	25.64	-1.64	8/18/05 15:00
8/18/05 15:30	25.64	0.00	8/18/05 15:30
8/18/05 16:00	25.97	0.33	8/18/05 16:00
8/18/05 16:30	27.28	1.31	8/18/05 16:30
8/18/05 17:00	27.95	0.67	8/18/05 17:00
8/18/05 17:30	26.62	-1.33	8/18/05 17:30
8/18/05 18:00	26.29	-0.33	8/18/05 18:00
8/18/05 18:30	26.62	0.33	8/18/05 18:30
8/18/05 19:00	26.62	0.00	8/18/05 19:00
8/18/05 19:30	24.99	-1.63	8/18/05 19:30
8/18/05 20:00	24.03	-0.96	8/18/05 20:00
8/18/05 20:30	21.21	-2.82	8/18/05 20:30
8/18/05 21:00	19.09	-2.12	8/18/05 21:00
8/18/05 21:30	16.42	-2.67	8/18/05 21:30
8/18/05 22:00	15.54	-0.88	8/18/05 22:00
8/18/05 22:30	14.66	-0.88	8/18/05 22:30
8/18/05 23:00	13.50	-1.16	8/18/05 23:00
8/18/05 23:30	12.63	-0.87	8/18/05 23:30
8/19/05 0:00	12.63	0.00	8/19/05 0:00
8/19/05 0:30	12.06	-0.57	8/19/05 0:30

8/19/05 1:00	11.77	-0.29	8/19/05 1:00
8/19/05 1:30	11.19	-0.58	8/19/05 1:30
8/19/05 2:00	11.19	0.00	8/19/05 2:00
8/19/05 2:30	11.19	0.00	8/19/05 2:30
8/19/05 3:00	10.33	-0.86	8/19/05 3:00
8/19/05 3:30	10.33	0.00	8/19/05 3:30
8/19/05 4:00	9.76	-0.57	8/19/05 4:00
8/19/05 4:30	10.05	0.29	8/19/05 4:30
8/19/05 5:00	9.47	-0.58	8/19/05 5:00
8/19/05 5:30	8.90	-0.57	8/19/05 5:30
8/19/05 6:00	9.47	0.57	8/19/05 6:00
8/19/05 6:30	8.90	-0.57	8/19/05 6:30
8/19/05 7:00	9.19	0.29	8/19/05 7:00
8/19/05 7:30	10.62	1.43	8/19/05 7:30
8/19/05 8:00	14.95	4.33	8/19/05 8:00
8/19/05 8:30	17.91	2.96	8/19/05 8:30
8/19/05 9:00	18.50	0.59	8/19/05 9:00
8/19/05 9:30	19.99	1.49	8/19/05 9:30
8/19/05 10:00	23.08	3.09	8/19/05 10:00
8/19/05 10:30	25.64	2.56	8/19/05 10:30
8/19/05 11:00	26.96	1.32	8/19/05 11:00
8/19/05 11:30	28.97	2.01	8/19/05 11:30
8/19/05 12:00	29.65	0.68	8/19/05 12:00
8/19/05 12:30	31.04	1.39	8/19/05 12:30
8/19/05 13:00	31.40	0.36	8/19/05 13:00
8/19/05 13:30	32.84	1.44	8/19/05 13:30
8/19/05 14:00	34.32	1.48	8/19/05 14:00
8/19/05 14:30	31.40	-2.92	8/19/05 14:30
8/19/05 15:00	29.31	-2.09	8/19/05 15:00
8/19/05 15:30	28.97	-0.34	8/19/05 15:30
8/19/05 16:00	28.29	-0.68	8/19/05 16:00
8/19/05 16:30	28.97	0.68	8/19/05 16:30
8/19/05 17:00	29.65	0.68	8/19/05 17:00
8/19/05 17:30	27.95	-1.70	8/19/05 17:30
8/19/05 18:00	26.62	-1.33	8/19/05 18:00
8/19/05 18:30	27.28	0.66	8/19/05 18:30
8/19/05 19:00	26.96	-0.32	8/19/05 19:00
8/19/05 19:30	25.32	-1.64	8/19/05 19:30
8/19/05 20:00	23.40	-1.92	8/19/05 20:00
8/19/05 20:30	22.14	-1.26	8/19/05 20:30
8/19/05 21:00	21.21	-0.93	8/19/05 21:00
8/19/05 21:30	20.29	-0.92	8/19/05 21:30
8/19/05 22:00	19.69	-0.60	8/19/05 22:00
8/19/05 22:30	18.80	-0.89	8/19/05 22:30
8/19/05 23:00	17.61	-1.19	8/19/05 23:00
8/19/05 23:30	16.72	-0.89	8/19/05 23:30
8/20/05 0:00	15.83	-0.89	8/20/05 0:00
8/20/05 0:30	15.24	-0.59	8/20/05 0:30
8/20/05 1:00	14.66	-0.58	8/20/05 1:00
8/20/05 1:30	13.79	-0.87	8/20/05 1:30
8/20/05 2:00	12.63	-1.16	8/20/05 2:00
8/20/05 2:30	12.34	-0.29	8/20/05 2:30
8/20/05 3:00	11.77	-0.57	8/20/05 3:00
8/20/05 3:30	11.19	-0.58	8/20/05 3:30
8/20/05 4:00	10.91	-0.28	8/20/05 4:00
8/20/05 4:30	10.33	-0.58	8/20/05 4:30
8/20/05 5:00	9.76	-0.57	8/20/05 5:00
8/20/05 5:30	9.47	-0.29	8/20/05 5:30
8/20/05 6:00	9.19	-0.28	8/20/05 6:00
8/20/05 6:30	8.61	-0.58	8/20/05 6:30

8/20/05 7:00	8.61	0.00	8/20/05 7:00
8/20/05 7:30	10.33	1.72	8/20/05 7:30
8/20/05 8:00	14.37	4.04	8/20/05 8:00
8/20/05 8:30	17.61	3.24	8/20/05 8:30
8/20/05 9:00	17.31	-0.30	8/20/05 9:00
8/20/05 9:30	19.09	1.78	8/20/05 9:30
8/20/05 10:00	19.99	0.90	8/20/05 10:00
8/20/05 10:30	21.21	1.22	8/20/05 10:30
8/20/05 11:00	22.46	1.25	8/20/05 11:00
8/20/05 11:30	23.72	1.26	8/20/05 11:30
8/20/05 12:00	24.67	0.95	8/20/05 12:00
8/20/05 12:30	26.29	1.62	8/20/05 12:30
8/20/05 13:00	27.62	1.33	8/20/05 13:00
8/20/05 13:30	28.63	1.01	8/20/05 13:30
8/20/05 14:00	30.34	1.71	8/20/05 14:00
8/20/05 14:30	26.96	-3.38	8/20/05 14:30
8/20/05 15:00	25.64	-1.32	8/20/05 15:00
8/20/05 15:30	25.64	0.00	8/20/05 15:30
8/20/05 16:00	26.29	0.65	8/20/05 16:00
8/20/05 16:30	27.95	1.66	8/20/05 16:30
8/20/05 17:00	27.62	-0.33	8/20/05 17:00
8/20/05 17:30	26.96	-0.66	8/20/05 17:30
8/20/05 18:00	26.29	-0.67	8/20/05 18:00
8/20/05 18:30	26.29	0.00	8/20/05 18:30
8/20/05 19:00	25.32	-0.97	8/20/05 19:00
8/20/05 19:30	24.35	-0.97	8/20/05 19:30
8/20/05 20:00	23.08	-1.27	8/20/05 20:00
8/20/05 20:30	21.83	-1.25	8/20/05 20:30
8/20/05 21:00	20.60	-1.23	8/20/05 21:00
8/20/05 21:30	19.99	-0.61	8/20/05 21:30
8/20/05 22:00	19.09	-0.90	8/20/05 22:00
8/20/05 22:30	18.20	-0.89	8/20/05 22:30
8/20/05 23:00	17.61	-0.59	8/20/05 23:00
8/20/05 23:30	17.01	-0.60	8/20/05 23:30
8/21/05 0:00	16.72	-0.29	8/21/05 0:00
8/21/05 0:30	16.12	-0.60	8/21/05 0:30
8/21/05 1:00	15.83	-0.29	8/21/05 1:00
8/21/05 1:30	15.54	-0.29	8/21/05 1:30
8/21/05 2:00	15.24	-0.30	8/21/05 2:00
8/21/05 2:30	14.95	-0.29	8/21/05 2:30
8/21/05 3:00	14.66	-0.29	8/21/05 3:00
8/21/05 3:30	14.08	-0.58	8/21/05 3:30
8/21/05 4:00	13.79	-0.29	8/21/05 4:00
8/21/05 4:30	12.92	-0.87	8/21/05 4:30
8/21/05 5:00	12.34	-0.58	8/21/05 5:00
8/21/05 5:30	11.77	-0.57	8/21/05 5:30
8/21/05 6:00	11.48	-0.29	8/21/05 6:00
8/21/05 6:30	11.19	-0.29	8/21/05 6:30
8/21/05 7:00	11.19	0.00	8/21/05 7:00
8/21/05 7:30	11.48	0.29	8/21/05 7:30
8/21/05 8:00	13.21	1.73	8/21/05 8:00
8/21/05 8:30	14.66	1.45	8/21/05 8:30
8/21/05 9:00	17.01	2.35	8/21/05 9:00
8/21/05 9:30	18.50	1.49	8/21/05 9:30
8/21/05 10:00	19.69	1.19	8/21/05 10:00
8/21/05 10:30	20.29	0.60	8/21/05 10:30
8/21/05 11:00	20.91	0.62	8/21/05 11:00
8/21/05 11:30	24.35	3.44	8/21/05 11:30
8/21/05 12:00	24.35	0.00	8/21/05 12:00
8/21/05 12:30	24.03	-0.32	8/21/05 12:30

8/21/05 13:00	24.67	0.64	8/21/05 13:00
8/21/05 13:30	25.32	0.65	8/21/05 13:30
8/21/05 14:00	25.32	0.00	8/21/05 14:00
8/21/05 14:30	23.72	-1.60	8/21/05 14:30
8/21/05 15:00	23.08	-0.64	8/21/05 15:00
8/21/05 15:30	23.40	0.32	8/21/05 15:30
8/21/05 16:00	24.03	0.63	8/21/05 16:00
8/21/05 16:30	24.67	0.64	8/21/05 16:30
8/21/05 17:00	24.35	-0.32	8/21/05 17:00
8/21/05 17:30	23.72	-0.63	8/21/05 17:30
8/21/05 18:00	23.72	0.00	8/21/05 18:00
8/21/05 18:30	23.72	0.00	8/21/05 18:30
8/21/05 19:00	22.77	-0.95	8/21/05 19:00
8/21/05 19:30	21.52	-1.25	8/21/05 19:30
8/21/05 20:00	20.29	-1.23	8/21/05 20:00
8/21/05 20:30	19.69	-0.60	8/21/05 20:30
8/21/05 21:00	18.80	-0.89	8/21/05 21:00
8/21/05 21:30	18.20	-0.60	8/21/05 21:30
8/21/05 22:00	17.31	-0.89	8/21/05 22:00
8/21/05 22:30	17.01	-0.30	8/21/05 22:30
8/21/05 23:00	16.72	-0.29	8/21/05 23:00
8/21/05 23:30	16.12	-0.60	8/21/05 23:30
8/22/05 0:00	15.54	-0.58	8/22/05 0:00
8/22/05 0:30	15.83	0.29	8/22/05 0:30
8/22/05 1:00	15.54	-0.29	8/22/05 1:00
8/22/05 1:30	15.54	0.00	8/22/05 1:30
8/22/05 2:00	15.54	0.00	8/22/05 2:00
8/22/05 2:30	15.54	0.00	8/22/05 2:30
8/22/05 3:00	15.54	0.00	8/22/05 3:00
8/22/05 3:30	15.83	0.29	8/22/05 3:30
8/22/05 4:00	16.12	0.29	8/22/05 4:00
8/22/05 4:30	15.83	-0.29	8/22/05 4:30
8/22/05 5:00	15.83	0.00	8/22/05 5:00
8/22/05 5:30	15.54	-0.29	8/22/05 5:30
8/22/05 6:00	15.54	0.00	8/22/05 6:00
8/22/05 6:30	15.83	0.29	8/22/05 6:30
8/22/05 7:00	15.83	0.00	8/22/05 7:00
8/22/05 7:30	16.42	0.59	8/22/05 7:30
8/22/05 8:00	17.31	0.89	8/22/05 8:00
8/22/05 8:30	17.61	0.30	8/22/05 8:30
8/22/05 9:00	18.20	0.59	8/22/05 9:00
8/22/05 9:30	18.20	0.00	8/22/05 9:30
8/22/05 10:00	18.50	0.30	8/22/05 10:00
8/22/05 10:30	17.91	-0.59	8/22/05 10:30
8/22/05 11:00	18.80	0.89	8/22/05 11:00
8/22/05 11:30	18.80	0.00	8/22/05 11:30
8/22/05 12:00	19.99	1.19	8/22/05 12:00
8/22/05 12:30	21.21	1.22	8/22/05 12:30
8/22/05 13:00	21.21	0.00	8/22/05 13:00
8/22/05 13:30	25.32	4.11	8/22/05 13:30
8/22/05 14:00	26.62	1.30	8/22/05 14:00
8/22/05 14:30	24.35	-2.27	8/22/05 14:30
8/22/05 15:00	23.72	-0.63	8/22/05 15:00
8/22/05 15:30	23.40	-0.32	8/22/05 15:30
8/22/05 16:00	23.72	0.32	8/22/05 16:00
8/22/05 16:30	24.03	0.31	8/22/05 16:30
8/22/05 17:00	23.72	-0.31	8/22/05 17:00
8/22/05 17:30	23.08	-0.64	8/22/05 17:30
8/22/05 18:00	22.46	-0.62	8/22/05 18:00
8/22/05 18:30	22.14	-0.32	8/22/05 18:30

8/22/05 19:00	20.91	-1.23	8/22/05 19:00
8/22/05 19:30	19.69	-1.22	8/22/05 19:30
8/22/05 20:00	18.80	-0.89	8/22/05 20:00
8/22/05 20:30	16.72	-2.08	8/22/05 20:30
8/22/05 21:00	14.95	-1.77	8/22/05 21:00
8/22/05 21:30	15.24	0.29	8/22/05 21:30
8/22/05 22:00	14.66	-0.58	8/22/05 22:00
8/22/05 22:30	14.66	0.00	8/22/05 22:30
8/22/05 23:00	13.50	-1.16	8/22/05 23:00
8/22/05 23:30	11.48	-2.02	8/22/05 23:30
8/23/05 0:00	10.62	-0.86	8/23/05 0:00
8/23/05 0:30	10.05	-0.57	8/23/05 0:30
8/23/05 1:00	9.76	-0.29	8/23/05 1:00
8/23/05 1:30	9.47	-0.29	8/23/05 1:30
8/23/05 2:00	9.19	-0.28	8/23/05 2:00
8/23/05 2:30	8.61	-0.58	8/23/05 2:30
8/23/05 3:00	8.03	-0.58	8/23/05 3:00
8/23/05 3:30	7.74	-0.29	8/23/05 3:30
8/23/05 4:00	7.46	-0.28	8/23/05 4:00
8/23/05 4:30	7.46	0.00	8/23/05 4:30
8/23/05 5:00	7.17	-0.29	8/23/05 5:00
8/23/05 5:30	8.03	0.86	8/23/05 5:30
8/23/05 6:00	8.61	0.58	8/23/05 6:00
8/23/05 6:30	9.19	0.58	8/23/05 6:30
8/23/05 7:00	9.76	0.57	8/23/05 7:00
8/23/05 7:30	10.33	0.57	8/23/05 7:30
8/23/05 8:00	11.19	0.86	8/23/05 8:00
8/23/05 8:30	12.06	0.87	8/23/05 8:30
8/23/05 9:00	12.92	0.86	8/23/05 9:00
8/23/05 9:30	14.66	1.74	8/23/05 9:30
8/23/05 10:00	16.12	1.46	8/23/05 10:00
8/23/05 10:30	18.50	2.38	8/23/05 10:30
8/23/05 11:00	19.69	1.19	8/23/05 11:00
8/23/05 11:30	19.09	-0.60	8/23/05 11:30
8/23/05 12:00	20.60	1.51	8/23/05 12:00
8/23/05 12:30	20.60	0.00	8/23/05 12:30
8/23/05 13:00	23.40	2.80	8/23/05 13:00
8/23/05 13:30	23.72	0.32	8/23/05 13:30
8/23/05 14:00	26.29	2.57	8/23/05 14:00
8/23/05 14:30	23.72	-2.57	8/23/05 14:30
8/23/05 15:00	20.91	-2.81	8/23/05 15:00
8/23/05 15:30	20.60	-0.31	8/23/05 15:30
8/23/05 16:00	19.99	-0.61	8/23/05 16:00
8/23/05 16:30	20.60	0.61	8/23/05 16:30
8/23/05 17:00	21.21	0.61	8/23/05 17:00
8/23/05 17:30	20.60	-0.61	8/23/05 17:30
8/23/05 18:00	19.99	-0.61	8/23/05 18:00
8/23/05 18:30	19.99	0.00	8/23/05 18:30
8/23/05 19:00	19.09	-0.90	8/23/05 19:00
8/23/05 19:30	18.50	-0.59	8/23/05 19:30
8/23/05 20:00	17.01	-1.49	8/23/05 20:00
8/23/05 20:30	16.12	-0.89	8/23/05 20:30
8/23/05 21:00	14.95	-1.17	8/23/05 21:00
8/23/05 21:30	13.21	-1.74	8/23/05 21:30
8/23/05 22:00	13.21	0.00	8/23/05 22:00
8/23/05 22:30	13.50	0.29	8/23/05 22:30
8/23/05 23:00	13.21	-0.29	8/23/05 23:00
8/23/05 23:30	13.21	0.00	8/23/05 23:30
8/24/05 0:00	13.21	0.00	8/24/05 0:00
8/24/05 0:30	13.21	0.00	8/24/05 0:30

8/24/05 1:00	10.91	-2.30	8/24/05 1:00
8/24/05 1:30	10.33	-0.58	8/24/05 1:30
8/24/05 2:00	9.47	-0.86	8/24/05 2:00
8/24/05 2:30	8.61	-0.86	8/24/05 2:30
8/24/05 3:00	7.74	-0.87	8/24/05 3:00
8/24/05 3:30	7.74	0.00	8/24/05 3:30
8/24/05 4:00	6.88	-0.86	8/24/05 4:00
8/24/05 4:30	6.30	-0.58	8/24/05 4:30
8/24/05 5:00	6.59	0.29	8/24/05 5:00
8/24/05 5:30	6.30	-0.29	8/24/05 5:30
8/24/05 6:00	6.30	0.00	8/24/05 6:00
8/24/05 6:30	6.59	0.29	8/24/05 6:30
8/24/05 7:00	6.59	0.00	8/24/05 7:00
8/24/05 7:30	7.46	0.87	8/24/05 7:30
8/24/05 8:00	11.77	4.31	8/24/05 8:00
8/24/05 8:30	13.21	1.44	8/24/05 8:30
8/24/05 9:00	12.63	-0.58	8/24/05 9:00
8/24/05 9:30	16.12	3.49	8/24/05 9:30
8/24/05 10:00	19.09	2.97	8/24/05 10:00
8/24/05 10:30	21.83	2.74	8/24/05 10:30
8/24/05 11:00	24.03	2.20	8/24/05 11:00
8/24/05 11:30	25.97	1.94	8/24/05 11:30
8/24/05 12:00	27.62	1.65	8/24/05 12:00
8/24/05 12:30	29.65	2.03	8/24/05 12:30
8/24/05 13:00	29.31	-0.34	8/24/05 13:00
8/24/05 13:30	29.65	0.34	8/24/05 13:30
8/24/05 14:00	29.99	0.34	8/24/05 14:00
8/24/05 14:30	26.96	-3.03	8/24/05 14:30
8/24/05 15:00	26.29	-0.67	8/24/05 15:00
8/24/05 15:30	25.64	-0.65	8/24/05 15:30
8/24/05 16:00	25.97	0.33	8/24/05 16:00
8/24/05 16:30	26.62	0.65	8/24/05 16:30
8/24/05 17:00	26.29	-0.33	8/24/05 17:00
8/24/05 17:30	26.29	0.00	8/24/05 17:30
8/24/05 18:00	25.97	-0.32	8/24/05 18:00
8/24/05 18:30	25.64	-0.33	8/24/05 18:30
8/24/05 19:00	25.32	-0.32	8/24/05 19:00
8/24/05 19:30	23.72	-1.60	8/24/05 19:30
8/24/05 20:00	22.14	-1.58	8/24/05 20:00
8/24/05 20:30	19.99	-2.15	8/24/05 20:30
8/24/05 21:00	17.61	-2.38	8/24/05 21:00
8/24/05 21:30	17.01	-0.60	8/24/05 21:30
8/24/05 22:00	14.08	-2.93	8/24/05 22:00
8/24/05 22:30	12.34	-1.74	8/24/05 22:30
8/24/05 23:00	11.48	-0.86	8/24/05 23:00
8/24/05 23:30	10.62	-0.86	8/24/05 23:30
8/25/05 0:00	10.62	0.00	8/25/05 0:00
8/25/05 0:30	9.76	-0.86	8/25/05 0:30
8/25/05 1:00	9.19	-0.57	8/25/05 1:00
8/25/05 1:30	8.32	-0.87	8/25/05 1:30
8/25/05 2:00	8.32	0.00	8/25/05 2:00
8/25/05 2:30	7.74	-0.58	8/25/05 2:30
8/25/05 3:00	7.74	0.00	8/25/05 3:00
8/25/05 3:30	7.46	-0.28	8/25/05 3:30
8/25/05 4:00	7.17	-0.29	8/25/05 4:00
8/25/05 4:30	6.88	-0.29	8/25/05 4:30
8/25/05 5:00	6.88	0.00	8/25/05 5:00
8/25/05 5:30	6.30	-0.58	8/25/05 5:30
8/25/05 6:00	6.01	-0.29	8/25/05 6:00
8/25/05 6:30	6.01	0.00	8/25/05 6:30

8/25/05 7:00	6.01	0.00	8/25/05 7:00
8/25/05 7:30	8.32	2.31	8/25/05 7:30
8/25/05 8:00	14.37	6.05	8/25/05 8:00
8/25/05 8:30	16.42	2.05	8/25/05 8:30
8/25/05 9:00	17.31	0.89	8/25/05 9:00
8/25/05 9:30	20.29	2.98	8/25/05 9:30
8/25/05 10:00	22.77	2.48	8/25/05 10:00
8/25/05 10:30	25.64	2.87	8/25/05 10:30
8/25/05 11:00	28.29	2.65	8/25/05 11:00
8/25/05 11:30	29.99	1.70	8/25/05 11:30
8/25/05 12:00	31.76	1.77	8/25/05 12:00
8/25/05 12:30	32.84	1.08	8/25/05 12:30
8/25/05 13:00	33.57	0.73	8/25/05 13:00
8/25/05 13:30	34.32	0.75	8/25/05 13:30
8/25/05 14:00	36.63	2.31	8/25/05 14:00
8/25/05 14:30	32.12	-4.51	8/25/05 14:30
8/25/05 15:00	30.34	-1.78	8/25/05 15:00
8/25/05 15:30	29.65	-0.69	8/25/05 15:30
8/25/05 16:00	29.31	-0.34	8/25/05 16:00
8/25/05 16:30	29.65	0.34	8/25/05 16:30
8/25/05 17:00	29.99	0.34	8/25/05 17:00
8/25/05 17:30	29.99	0.00	8/25/05 17:30
8/25/05 18:00	29.31	-0.68	8/25/05 18:00
8/25/05 18:30	28.97	-0.34	8/25/05 18:30
8/25/05 19:00	26.29	-2.68	8/25/05 19:00
8/25/05 19:30	22.77	-3.52	8/25/05 19:30
8/25/05 20:00	19.69	-3.08	8/25/05 20:00
8/25/05 20:30	17.61	-2.08	8/25/05 20:30
8/25/05 21:00	16.42	-1.19	8/25/05 21:00
8/25/05 21:30	14.66	-1.76	8/25/05 21:30
8/25/05 22:00	13.79	-0.87	8/25/05 22:00
8/25/05 22:30	13.50	-0.29	8/25/05 22:30
8/25/05 23:00	12.92	-0.58	8/25/05 23:00
8/25/05 23:30	12.06	-0.86	8/25/05 23:30
8/26/05 0:00	11.77	-0.29	8/26/05 0:00
8/26/05 0:30	11.48	-0.29	8/26/05 0:30
8/26/05 1:00	10.91	-0.57	8/26/05 1:00
8/26/05 1:30	10.33	-0.58	8/26/05 1:30
8/26/05 2:00	10.33	0.00	8/26/05 2:00
8/26/05 2:30	10.33	0.00	8/26/05 2:30
8/26/05 3:00	10.33	0.00	8/26/05 3:00
8/26/05 3:30	9.47	-0.86	8/26/05 3:30
8/26/05 4:00	9.47	0.00	8/26/05 4:00
8/26/05 4:30	8.61	-0.86	8/26/05 4:30
8/26/05 5:00	8.90	0.29	8/26/05 5:00
8/26/05 5:30	8.32	-0.58	8/26/05 5:30
8/26/05 6:00	8.03	-0.29	8/26/05 6:00
8/26/05 6:30	8.03	0.00	8/26/05 6:30
8/26/05 7:00	8.03	0.00	8/26/05 7:00
8/26/05 7:30	9.19	1.16	8/26/05 7:30
8/26/05 8:00	13.50	4.31	8/26/05 8:00
8/26/05 8:30	15.24	1.74	8/26/05 8:30
8/26/05 9:00	14.95	-0.29	8/26/05 9:00
8/26/05 9:30	18.50	3.55	8/26/05 9:30
8/26/05 10:00	21.21	2.71	8/26/05 10:00
8/26/05 10:30	24.03	2.82	8/26/05 10:30
8/26/05 11:00	25.97	1.94	8/26/05 11:00
8/26/05 11:30	28.29	2.32	8/26/05 11:30
8/26/05 12:00	29.31	1.02	8/26/05 12:00
8/26/05 12:30	29.99	0.68	8/26/05 12:30

8/26/05 13:00	29.99	0.00	8/26/05 13:00
8/26/05 13:30	31.76	1.77	8/26/05 13:30
8/26/05 14:00	31.40	-0.36	8/26/05 14:00
8/26/05 14:30	26.96	-4.44	8/26/05 14:30
8/26/05 15:00	26.62	-0.34	8/26/05 15:00
8/26/05 15:30	26.96	0.34	8/26/05 15:30
8/26/05 16:00	26.96	0.00	8/26/05 16:00
8/26/05 16:30	27.28	0.32	8/26/05 16:30
8/26/05 17:00	27.28	0.00	8/26/05 17:00
8/26/05 17:30	27.28	0.00	8/26/05 17:30
8/26/05 18:00	26.29	-0.99	8/26/05 18:00
8/26/05 18:30	24.99	-1.30	8/26/05 18:30
8/26/05 19:00	23.40	-1.59	8/26/05 19:00
8/26/05 19:30	22.46	-0.94	8/26/05 19:30
8/26/05 20:00	20.91	-1.55	8/26/05 20:00
8/26/05 20:30	19.69	-1.22	8/26/05 20:30
8/26/05 21:00	18.80	-0.89	8/26/05 21:00
8/26/05 21:30	17.91	-0.89	8/26/05 21:30
8/26/05 22:00	17.31	-0.60	8/26/05 22:00
8/26/05 22:30	16.42	-0.89	8/26/05 22:30
8/26/05 23:00	15.83	-0.59	8/26/05 23:00
8/26/05 23:30	15.54	-0.29	8/26/05 23:30
8/27/05 0:00	14.66	-0.88	8/27/05 0:00
8/27/05 0:30	14.66	0.00	8/27/05 0:30
8/27/05 1:00	13.79	-0.87	8/27/05 1:00
8/27/05 1:30	12.06	-1.73	8/27/05 1:30
8/27/05 2:00	11.19	-0.87	8/27/05 2:00
8/27/05 2:30	10.62	-0.57	8/27/05 2:30
8/27/05 3:00	9.76	-0.86	8/27/05 3:00
8/27/05 3:30	9.47	-0.29	8/27/05 3:30
8/27/05 4:00	8.90	-0.57	8/27/05 4:00
8/27/05 4:30	8.03	-0.87	8/27/05 4:30
8/27/05 5:00	8.32	0.29	8/27/05 5:00
8/27/05 5:30	7.74	-0.58	8/27/05 5:30
8/27/05 6:00	7.46	-0.28	8/27/05 6:00
8/27/05 6:30	7.46	0.00	8/27/05 6:30
8/27/05 7:00	7.74	0.28	8/27/05 7:00
8/27/05 7:30	8.61	0.87	8/27/05 7:30
8/27/05 8:00	12.63	4.02	8/27/05 8:00
8/27/05 8:30	14.66	2.03	8/27/05 8:30
8/27/05 9:00	13.21	-1.45	8/27/05 9:00
8/27/05 9:30	15.83	2.62	8/27/05 9:30
8/27/05 10:00	19.69	3.86	8/27/05 10:00
8/27/05 10:30	23.08	3.39	8/27/05 10:30
8/27/05 11:00	24.03	0.95	8/27/05 11:00
8/27/05 11:30	25.64	1.61	8/27/05 11:30
8/27/05 12:00	27.62	1.98	8/27/05 12:00
8/27/05 12:30	28.63	1.01	8/27/05 12:30
8/27/05 13:00	29.31	0.68	8/27/05 13:00
8/27/05 13:30	30.34	1.03	8/27/05 13:30
8/27/05 14:00	31.40	1.06	8/27/05 14:00
8/27/05 14:30	26.29	-5.11	8/27/05 14:30
8/27/05 15:00	24.67	-1.62	8/27/05 15:00
8/27/05 15:30	24.67	0.00	8/27/05 15:30
8/27/05 16:00	24.67	0.00	8/27/05 16:00
8/27/05 16:30	24.67	0.00	8/27/05 16:30
8/27/05 17:00	25.32	0.65	8/27/05 17:00
8/27/05 17:30	25.97	0.65	8/27/05 17:30
8/27/05 18:00	25.64	-0.33	8/27/05 18:00
8/27/05 18:30	24.67	-0.97	8/27/05 18:30

8/27/05 19:00	24.03	-0.64	8/27/05 19:00
8/27/05 19:30	22.77	-1.26	8/27/05 19:30
8/27/05 20:00	20.60	-2.17	8/27/05 20:00
8/27/05 20:30	19.99	-0.61	8/27/05 20:30
8/27/05 21:00	19.39	-0.60	8/27/05 21:00
8/27/05 21:30	19.39	0.00	8/27/05 21:30
8/27/05 22:00	19.09	-0.30	8/27/05 22:00
8/27/05 22:30	18.20	-0.89	8/27/05 22:30
8/27/05 23:00	17.31	-0.89	8/27/05 23:00
8/27/05 23:30	16.42	-0.89	8/27/05 23:30
8/28/05 0:00	16.72	0.30	8/28/05 0:00
8/28/05 0:30	15.54	-1.18	8/28/05 0:30
8/28/05 1:00	14.08	-1.46	8/28/05 1:00
8/28/05 1:30	13.50	-0.58	8/28/05 1:30
8/28/05 2:00	12.63	-0.87	8/28/05 2:00
8/28/05 2:30	12.06	-0.57	8/28/05 2:30
8/28/05 3:00	11.19	-0.87	8/28/05 3:00
8/28/05 3:30	10.33	-0.86	8/28/05 3:30
8/28/05 4:00	10.33	0.00	8/28/05 4:00
8/28/05 4:30	9.76	-0.57	8/28/05 4:30
8/28/05 5:00	9.47	-0.29	8/28/05 5:00
8/28/05 5:30	9.19	-0.28	8/28/05 5:30
8/28/05 6:00	8.90	-0.29	8/28/05 6:00
8/28/05 6:30	8.61	-0.29	8/28/05 6:30
8/28/05 7:00	8.61	0.00	8/28/05 7:00
8/28/05 7:30	9.47	0.86	8/28/05 7:30
8/28/05 8:00	14.66	5.19	8/28/05 8:00
8/28/05 8:30	16.72	2.06	8/28/05 8:30
8/28/05 9:00	14.66	-2.06	8/28/05 9:00
8/28/05 9:30	17.31	2.65	8/28/05 9:30
8/28/05 10:00	22.14	4.83	8/28/05 10:00
8/28/05 10:30	25.32	3.18	8/28/05 10:30
8/28/05 11:00	27.28	1.96	8/28/05 11:00
8/28/05 11:30	30.34	3.06	8/28/05 11:30
8/28/05 12:00	30.34	0.00	8/28/05 12:00
8/28/05 12:30	30.34	0.00	8/28/05 12:30
8/28/05 13:00	29.99	-0.35	8/28/05 13:00
8/28/05 13:30	31.76	1.77	8/28/05 13:30
8/28/05 14:00	32.84	1.08	8/28/05 14:00
8/28/05 14:30	29.65	-3.19	8/28/05 14:30
8/28/05 15:00	27.28	-2.37	8/28/05 15:00
8/28/05 15:30	26.62	-0.66	8/28/05 15:30
8/28/05 16:00	26.62	0.00	8/28/05 16:00
8/28/05 16:30	25.97	-0.65	8/28/05 16:30
8/28/05 17:00	23.40	-2.57	8/28/05 17:00
8/28/05 17:30	21.52	-1.88	8/28/05 17:30
8/28/05 18:00	20.91	-0.61	8/28/05 18:00
8/28/05 18:30	19.99	-0.92	8/28/05 18:30
8/28/05 19:00	18.50	-1.49	8/28/05 19:00
8/28/05 19:30	17.91	-0.59	8/28/05 19:30
8/28/05 20:00	17.31	-0.60	8/28/05 20:00
8/28/05 20:30	17.61	0.30	8/28/05 20:30
8/28/05 21:00	17.31	-0.30	8/28/05 21:00
8/28/05 21:30	17.01	-0.30	8/28/05 21:30
8/28/05 22:00	16.42	-0.59	8/28/05 22:00
8/28/05 22:30	16.42	0.00	8/28/05 22:30
8/28/05 23:00	16.12	-0.30	8/28/05 23:00
8/28/05 23:30	14.66	-1.46	8/28/05 23:30
8/29/05 0:00	14.37	-0.29	8/29/05 0:00
8/29/05 0:30	13.79	-0.58	8/29/05 0:30

8/29/05 1:00	14.08	0.29	8/29/05 1:00
8/29/05 1:30	13.50	-0.58	8/29/05 1:30
8/29/05 2:00	13.21	-0.29	8/29/05 2:00
8/29/05 2:30	11.77	-1.44	8/29/05 2:30
8/29/05 3:00	11.48	-0.29	8/29/05 3:00
8/29/05 3:30	10.33	-1.15	8/29/05 3:30
8/29/05 4:00	9.76	-0.57	8/29/05 4:00
8/29/05 4:30	9.76	0.00	8/29/05 4:30
8/29/05 5:00	9.47	-0.29	8/29/05 5:00
8/29/05 5:30	10.05	0.58	8/29/05 5:30
8/29/05 6:00	10.33	0.28	8/29/05 6:00
8/29/05 6:30	10.05	-0.28	8/29/05 6:30
8/29/05 7:00	10.91	0.86	8/29/05 7:00
8/29/05 7:30	11.19	0.28	8/29/05 7:30
8/29/05 8:00	12.06	0.87	8/29/05 8:00
8/29/05 8:30	13.50	1.44	8/29/05 8:30
8/29/05 9:00	16.12	2.62	8/29/05 9:00
8/29/05 9:30	16.72	0.60	8/29/05 9:30
8/29/05 10:00	18.50	1.78	8/29/05 10:00
8/29/05 10:30	22.14	3.64	8/29/05 10:30
8/29/05 11:00	22.14	0.00	8/29/05 11:00
8/29/05 11:30	22.46	0.32	8/29/05 11:30
8/29/05 12:00	20.29	-2.17	8/29/05 12:00
8/29/05 12:30	16.42	-3.87	8/29/05 12:30
8/29/05 13:00	15.54	-0.88	8/29/05 13:00
8/29/05 13:30	19.69	4.15	8/29/05 13:30
8/29/05 14:00	23.40	3.71	8/29/05 14:00
8/29/05 14:30	20.60	-2.80	8/29/05 14:30
8/29/05 15:00	20.60	0.00	8/29/05 15:00
8/29/05 15:30	18.50	-2.10	8/29/05 15:30
8/29/05 16:00	15.83	-2.67	8/29/05 16:00
8/29/05 16:30	15.83	0.00	8/29/05 16:30
8/29/05 17:00	15.83	0.00	8/29/05 17:00
8/29/05 17:30	16.72	0.89	8/29/05 17:30
8/29/05 18:00	16.72	0.00	8/29/05 18:00
8/29/05 18:30	16.42	-0.30	8/29/05 18:30
8/29/05 19:00	16.42	0.00	8/29/05 19:00
8/29/05 19:30	15.24	-1.18	8/29/05 19:30
8/29/05 20:00	14.66	-0.58	8/29/05 20:00
8/29/05 20:30	14.08	-0.58	8/29/05 20:30
8/29/05 21:00	13.79	-0.29	8/29/05 21:00
8/29/05 21:30	13.21	-0.58	8/29/05 21:30
8/29/05 22:00	13.50	0.29	8/29/05 22:00
8/29/05 22:30	13.79	0.29	8/29/05 22:30
8/29/05 23:00	12.92	-0.87	8/29/05 23:00
8/29/05 23:30	12.63	-0.29	8/29/05 23:30
8/30/05 0:00	13.21	0.58	8/30/05 0:00
8/30/05 0:30	13.50	0.29	8/30/05 0:30
8/30/05 1:00	13.50	0.00	8/30/05 1:00
8/30/05 1:30	13.50	0.00	8/30/05 1:30
8/30/05 2:00	13.21	-0.29	8/30/05 2:00
8/30/05 2:30	13.21	0.00	8/30/05 2:30
8/30/05 3:00	12.92	-0.29	8/30/05 3:00
8/30/05 3:30	12.92	0.00	8/30/05 3:30
8/30/05 4:00	12.63	-0.29	8/30/05 4:00
8/30/05 4:30	12.63	0.00	8/30/05 4:30
8/30/05 5:00	12.34	-0.29	8/30/05 5:00
8/30/05 5:30	12.34	0.00	8/30/05 5:30
8/30/05 6:00	12.34	0.00	8/30/05 6:00
8/30/05 6:30	12.34	0.00	8/30/05 6:30

8/30/05 7:00	12.63	0.29	8/30/05 7:00
8/30/05 7:30	12.92	0.29	8/30/05 7:30
8/30/05 8:00	13.21	0.29	8/30/05 8:00
8/30/05 8:30	14.37	1.16	8/30/05 8:30
8/30/05 9:00	14.66	0.29	8/30/05 9:00
8/30/05 9:30	15.54	0.88	8/30/05 9:30
8/30/05 10:00	16.12	0.58	8/30/05 10:00
8/30/05 10:30	19.69	3.57	8/30/05 10:30
8/30/05 11:00	24.35	4.66	8/30/05 11:00
8/30/05 11:30	24.35	0.00	8/30/05 11:30
8/30/05 12:00	25.64	1.29	8/30/05 12:00
8/30/05 12:30	27.95	2.31	8/30/05 12:30
8/30/05 13:00	24.35	-3.60	8/30/05 13:00
8/30/05 13:30	23.08	-1.27	8/30/05 13:30
8/30/05 14:00	27.95	4.87	8/30/05 14:00
8/30/05 14:30	23.72	-4.23	8/30/05 14:30
8/30/05 15:00	22.14	-1.58	8/30/05 15:00
8/30/05 15:30	21.52	-0.62	8/30/05 15:30
8/30/05 16:00	21.83	0.31	8/30/05 16:00
8/30/05 16:30	22.46	0.63	8/30/05 16:30
8/30/05 17:00	22.46	0.00	8/30/05 17:00
8/30/05 17:30	22.77	0.31	8/30/05 17:30
8/30/05 18:00	21.52	-1.25	8/30/05 18:00
8/30/05 18:30	20.91	-0.61	8/30/05 18:30
8/30/05 19:00	20.60	-0.31	8/30/05 19:00
8/30/05 19:30	19.69	-0.91	8/30/05 19:30
8/30/05 20:00	18.50	-1.19	8/30/05 20:00
8/30/05 20:30	17.01	-1.49	8/30/05 20:30
8/30/05 21:00	16.72	-0.29	8/30/05 21:00
8/30/05 21:30	14.66	-2.06	8/30/05 21:30
8/30/05 22:00	15.24	0.58	8/30/05 22:00
8/30/05 22:30	14.66	-0.58	8/30/05 22:30
8/30/05 23:00	14.66	0.00	8/30/05 23:00
8/30/05 23:30	14.66	0.00	8/30/05 23:30
8/31/05 0:00	14.66	0.00	8/31/05 0:00
8/31/05 0:30	14.08	-0.58	8/31/05 0:30
8/31/05 1:00	12.34	-1.74	8/31/05 1:00
8/31/05 1:30	11.19	-1.15	8/31/05 1:30
8/31/05 2:00	12.63	1.44	8/31/05 2:00
8/31/05 2:30	11.19	-1.44	8/31/05 2:30
8/31/05 3:00	10.33	-0.86	8/31/05 3:00
8/31/05 3:30	9.47	-0.86	8/31/05 3:30
8/31/05 4:00	9.47	0.00	8/31/05 4:00
8/31/05 4:30	9.19	-0.28	8/31/05 4:30
8/31/05 5:00	8.61	-0.58	8/31/05 5:00
8/31/05 5:30	8.03	-0.58	8/31/05 5:30
8/31/05 6:00	8.32	0.29	8/31/05 6:00
8/31/05 6:30	8.03	-0.29	8/31/05 6:30
8/31/05 7:00	8.03	0.00	8/31/05 7:00
8/31/05 7:30	8.32	0.29	8/31/05 7:30
8/31/05 8:00	13.21	4.89	8/31/05 8:00
8/31/05 8:30	13.79	0.58	8/31/05 8:30
8/31/05 9:00	12.92	-0.87	8/31/05 9:00
8/31/05 9:30	15.24	2.32	8/31/05 9:30
8/31/05 10:00	20.29	5.05	8/31/05 10:00
8/31/05 10:30	24.03	3.74	8/31/05 10:30
8/31/05 11:00	24.99	0.96	8/31/05 11:00
8/31/05 11:30	25.97	0.98	8/31/05 11:30
8/31/05 12:00	28.97	3.00	8/31/05 12:00
8/31/05 12:30	27.62	-1.35	8/31/05 12:30

8/31/05 13:00	27.95	0.33	8/31/05 13:00
8/31/05 13:30	28.29	0.34	8/31/05 13:30
8/31/05 14:00	27.95	-0.34	8/31/05 14:00
8/31/05 14:30	24.35	-3.60	8/31/05 14:30
8/31/05 15:00	24.03	-0.32	8/31/05 15:00
8/31/05 15:30	24.35	0.32	8/31/05 15:30
8/31/05 16:00	24.67	0.32	8/31/05 16:00
8/31/05 16:30	24.99	0.32	8/31/05 16:30
8/31/05 17:00	24.99	0.00	8/31/05 17:00
8/31/05 17:30	24.99	0.00	8/31/05 17:30
8/31/05 18:00	24.67	-0.32	8/31/05 18:00
8/31/05 18:30	24.03	-0.64	8/31/05 18:30
8/31/05 19:00	23.40	-0.63	8/31/05 19:00
8/31/05 19:30	22.14	-1.26	8/31/05 19:30
8/31/05 20:00	19.39	-2.75	8/31/05 20:00
8/31/05 20:30	17.61	-1.78	8/31/05 20:30
8/31/05 21:00	17.01	-0.60	8/31/05 21:00
8/31/05 21:30	16.72	-0.29	8/31/05 21:30
8/31/05 22:00	17.01	0.29	8/31/05 22:00
8/31/05 22:30	17.61	0.60	8/31/05 22:30
8/31/05 23:00	14.95	-2.66	8/31/05 23:00
8/31/05 23:30	15.24	0.29	8/31/05 23:30
9/1/05 0:00	13.79	-1.45	9/1/05 0:00
9/1/05 0:30	12.63	-1.16	9/1/05 0:30
9/1/05 1:00	11.77	-0.86	9/1/05 1:00
9/1/05 1:30	10.33	-1.44	9/1/05 1:30
9/1/05 2:00	10.05	-0.28	9/1/05 2:00
9/1/05 2:30	9.76	-0.29	9/1/05 2:30
9/1/05 3:00	8.90	-0.86	9/1/05 3:00
9/1/05 3:30	8.90	0.00	9/1/05 3:30
9/1/05 4:00	8.61	-0.29	9/1/05 4:00
9/1/05 4:30	8.32	-0.29	9/1/05 4:30
9/1/05 5:00	8.03	-0.29	9/1/05 5:00
9/1/05 5:30	7.74	-0.29	9/1/05 5:30
9/1/05 6:00	7.17	-0.57	9/1/05 6:00
9/1/05 6:30	7.17	0.00	9/1/05 6:30
9/1/05 7:00	7.17	0.00	9/1/05 7:00
9/1/05 7:30	7.74	0.57	9/1/05 7:30
9/1/05 8:00	12.92	5.18	9/1/05 8:00
9/1/05 8:30	13.79	0.87	9/1/05 8:30
9/1/05 9:00	12.92	-0.87	9/1/05 9:00
9/1/05 9:30	15.54	2.62	9/1/05 9:30
9/1/05 10:00	20.60	5.06	9/1/05 10:00
9/1/05 10:30	23.72	3.12	9/1/05 10:30
9/1/05 11:00	25.97	2.25	9/1/05 11:00
9/1/05 11:30	25.97	0.00	9/1/05 11:30
9/1/05 12:00	27.62	1.65	9/1/05 12:00
9/1/05 12:30	28.63	1.01	9/1/05 12:30
9/1/05 13:00	30.34	1.71	9/1/05 13:00
9/1/05 13:30	29.31	-1.03	9/1/05 13:30
9/1/05 14:00	28.63	-0.68	9/1/05 14:00
9/1/05 14:30	26.29	-2.34	9/1/05 14:30
9/1/05 15:00	25.97	-0.32	9/1/05 15:00
9/1/05 15:30	26.29	0.32	9/1/05 15:30
9/1/05 16:00	26.62	0.33	9/1/05 16:00
9/1/05 16:30	25.97	-0.65	9/1/05 16:30
9/1/05 17:00	26.62	0.65	9/1/05 17:00
9/1/05 17:30	26.96	0.34	9/1/05 17:30
9/1/05 18:00	25.97	-0.99	9/1/05 18:00
9/1/05 18:30	25.32	-0.65	9/1/05 18:30

9/1/05 19:00	24.99	-0.33	9/1/05 19:00
9/1/05 19:30	23.40	-1.59	9/1/05 19:30
9/1/05 20:00	21.83	-1.57	9/1/05 20:00
9/1/05 20:30	20.60	-1.23	9/1/05 20:30
9/1/05 21:00	19.99	-0.61	9/1/05 21:00
9/1/05 21:30	19.39	-0.60	9/1/05 21:30
9/1/05 22:00	18.80	-0.59	9/1/05 22:00
9/1/05 22:30	18.20	-0.60	9/1/05 22:30
9/1/05 23:00	17.61	-0.59	9/1/05 23:00
9/1/05 23:30	16.72	-0.89	9/1/05 23:30
9/2/05 0:00	16.12	-0.60	9/2/05 0:00
9/2/05 0:30	15.83	-0.29	9/2/05 0:30
9/2/05 1:00	15.54	-0.29	9/2/05 1:00
9/2/05 1:30	15.24	-0.30	9/2/05 1:30
9/2/05 2:00	14.95	-0.29	9/2/05 2:00
9/2/05 2:30	14.66	-0.29	9/2/05 2:30
9/2/05 3:00	14.66	0.00	9/2/05 3:00
9/2/05 3:30	14.37	-0.29	9/2/05 3:30
9/2/05 4:00	13.79	-0.58	9/2/05 4:00
9/2/05 4:30	13.79	0.00	9/2/05 4:30
9/2/05 5:00	13.21	-0.58	9/2/05 5:00
9/2/05 5:30	13.50	0.29	9/2/05 5:30
9/2/05 6:00	13.21	-0.29	9/2/05 6:00
9/2/05 6:30	12.63	-0.58	9/2/05 6:30
9/2/05 7:00	10.91	-1.72	9/2/05 7:00
9/2/05 7:30	10.62	-0.29	9/2/05 7:30
9/2/05 8:00	14.37	3.75	9/2/05 8:00
9/2/05 8:30	14.66	0.29	9/2/05 8:30
9/2/05 9:00	15.54	0.88	9/2/05 9:00
9/2/05 9:30	17.31	1.77	9/2/05 9:30
9/2/05 10:00	18.50	1.19	9/2/05 10:00
9/2/05 10:30	19.39	0.89	9/2/05 10:30
9/2/05 11:00	23.72	4.33	9/2/05 11:00
9/2/05 11:30	21.21	-2.51	9/2/05 11:30
9/2/05 12:00	22.77	1.56	9/2/05 12:00
9/2/05 12:30	24.67	1.90	9/2/05 12:30
9/2/05 13:00	25.97	1.30	9/2/05 13:00
9/2/05 13:30	27.95	1.98	9/2/05 13:30
9/2/05 14:00	27.28	-0.67	9/2/05 14:00
9/2/05 14:30	22.46	-4.82	9/2/05 14:30
9/2/05 15:00	21.83	-0.63	9/2/05 15:00
9/2/05 15:30	21.21	-0.62	9/2/05 15:30
9/2/05 16:00	21.21	0.00	9/2/05 16:00
9/2/05 16:30	21.21	0.00	9/2/05 16:30
9/2/05 17:00	21.21	0.00	9/2/05 17:00
9/2/05 17:30	21.83	0.62	9/2/05 17:30
9/2/05 18:00	21.21	-0.62	9/2/05 18:00
9/2/05 18:30	20.91	-0.30	9/2/05 18:30
9/2/05 19:00	20.29	-0.62	9/2/05 19:00
9/2/05 19:30	19.09	-1.20	9/2/05 19:30
9/2/05 20:00	17.61	-1.48	9/2/05 20:00
9/2/05 20:30	15.24	-2.37	9/2/05 20:30
9/2/05 21:00	13.79	-1.45	9/2/05 21:00
9/2/05 21:30	13.21	-0.58	9/2/05 21:30
9/2/05 22:00	12.92	-0.29	9/2/05 22:00
9/2/05 22:30	13.50	0.58	9/2/05 22:30
9/2/05 23:00	13.79	0.29	9/2/05 23:00
9/2/05 23:30	13.21	-0.58	9/2/05 23:30
9/3/05 0:00	14.66	1.45	9/3/05 0:00
9/3/05 0:30	14.95	0.29	9/3/05 0:30

9/3/05 1:00	14.37	-0.58	9/3/05 1:00
9/3/05 1:30	13.79	-0.58	9/3/05 1:30
9/3/05 2:00	13.50	-0.29	9/3/05 2:00
9/3/05 2:30	12.63	-0.87	9/3/05 2:30
9/3/05 3:00	11.48	-1.15	9/3/05 3:00
9/3/05 3:30	11.77	0.29	9/3/05 3:30
9/3/05 4:00	11.77	0.00	9/3/05 4:00
9/3/05 4:30	11.77	0.00	9/3/05 4:30
9/3/05 5:00	10.62	-1.15	9/3/05 5:00
9/3/05 5:30	9.47	-1.15	9/3/05 5:30
9/3/05 6:00	8.90	-0.57	9/3/05 6:00
9/3/05 6:30	8.03	-0.87	9/3/05 6:30
9/3/05 7:00	7.74	-0.29	9/3/05 7:00
9/3/05 7:30	8.61	0.87	9/3/05 7:30
9/3/05 8:00	11.48	2.87	9/3/05 8:00
9/3/05 8:30	12.34	0.86	9/3/05 8:30
9/3/05 9:00	12.34	0.00	9/3/05 9:00
9/3/05 9:30	13.79	1.45	9/3/05 9:30
9/3/05 10:00	17.91	4.12	9/3/05 10:00
9/3/05 10:30	23.08	5.17	9/3/05 10:30
9/3/05 11:00	25.64	2.56	9/3/05 11:00
9/3/05 11:30	27.28	1.64	9/3/05 11:30
9/3/05 12:00	25.97	-1.31	9/3/05 12:00
9/3/05 12:30	26.62	0.65	9/3/05 12:30
9/3/05 13:00	25.97	-0.65	9/3/05 13:00
9/3/05 13:30	24.99	-0.98	9/3/05 13:30
9/3/05 14:00	24.35	-0.64	9/3/05 14:00
9/3/05 14:30	22.14	-2.21	9/3/05 14:30
9/3/05 15:00	22.77	0.63	9/3/05 15:00
9/3/05 15:30	21.52	-1.25	9/3/05 15:30
9/3/05 16:00	21.21	-0.31	9/3/05 16:00
9/3/05 16:30	21.21	0.00	9/3/05 16:30
9/3/05 17:00	21.21	0.00	9/3/05 17:00
9/3/05 17:30	20.60	-0.61	9/3/05 17:30
9/3/05 18:00	20.91	0.31	9/3/05 18:00
9/3/05 18:30	20.60	-0.31	9/3/05 18:30
9/3/05 19:00	19.99	-0.61	9/3/05 19:00
9/3/05 19:30	18.50	-1.49	9/3/05 19:30
9/3/05 20:00	17.01	-1.49	9/3/05 20:00
9/3/05 20:30	16.12	-0.89	9/3/05 20:30
9/3/05 21:00	14.66	-1.46	9/3/05 21:00
9/3/05 21:30	14.08	-0.58	9/3/05 21:30
9/3/05 22:00	13.21	-0.87	9/3/05 22:00
9/3/05 22:30	12.63	-0.58	9/3/05 22:30
9/3/05 23:00	13.21	0.58	9/3/05 23:00
9/3/05 23:30	12.34	-0.87	9/3/05 23:30
9/4/05 0:00	11.77	-0.57	9/4/05 0:00
9/4/05 0:30	11.48	-0.29	9/4/05 0:30
9/4/05 1:00	10.91	-0.57	9/4/05 1:00
9/4/05 1:30	10.33	-0.58	9/4/05 1:30
9/4/05 2:00	10.33	0.00	9/4/05 2:00
9/4/05 2:30	10.05	-0.28	9/4/05 2:30
9/4/05 3:00	9.76	-0.29	9/4/05 3:00
9/4/05 3:30	9.76	0.00	9/4/05 3:30
9/4/05 4:00	9.19	-0.57	9/4/05 4:00
9/4/05 4:30	9.47	0.28	9/4/05 4:30
9/4/05 5:00	8.90	-0.57	9/4/05 5:00
9/4/05 5:30	8.32	-0.58	9/4/05 5:30
9/4/05 6:00	8.03	-0.29	9/4/05 6:00
9/4/05 6:30	7.74	-0.29	9/4/05 6:30

9/4/05 7:00	8.03	0.29	9/4/05 7:00
9/4/05 7:30	9.19	1.16	9/4/05 7:30
9/4/05 8:00	10.62	1.43	9/4/05 8:00
9/4/05 8:30	12.06	1.44	9/4/05 8:30
9/4/05 9:00	14.08	2.02	9/4/05 9:00
9/4/05 9:30	15.54	1.46	9/4/05 9:30
9/4/05 10:00	17.61	2.07	9/4/05 10:00
9/4/05 10:30	22.46	4.85	9/4/05 10:30
9/4/05 11:00	24.99	2.53	9/4/05 11:00
9/4/05 11:30	22.46	-2.53	9/4/05 11:30
9/4/05 12:00	19.99	-2.47	9/4/05 12:00
9/4/05 12:30	21.83	1.84	9/4/05 12:30
9/4/05 13:00	25.97	4.14	9/4/05 13:00
9/4/05 13:30	23.72	-2.25	9/4/05 13:30
9/4/05 14:00	21.52	-2.20	9/4/05 14:00
9/4/05 14:30	22.14	0.62	9/4/05 14:30
9/4/05 15:00	21.83	-0.31	9/4/05 15:00
9/4/05 15:30	23.08	1.25	9/4/05 15:30
9/4/05 16:00	22.14	-0.94	9/4/05 16:00
9/4/05 16:30	21.83	-0.31	9/4/05 16:30
9/4/05 17:00	21.52	-0.31	9/4/05 17:00
9/4/05 17:30	20.29	-1.23	9/4/05 17:30
9/4/05 18:00	19.99	-0.30	9/4/05 18:00
9/4/05 18:30	19.39	-0.60	9/4/05 18:30
9/4/05 19:00	19.09	-0.30	9/4/05 19:00
9/4/05 19:30	17.31	-1.78	9/4/05 19:30
9/4/05 20:00	16.42	-0.89	9/4/05 20:00
9/4/05 20:30	14.66	-1.76	9/4/05 20:30
9/4/05 21:00	12.34	-2.32	9/4/05 21:00
9/4/05 21:30	10.91	-1.43	9/4/05 21:30
9/4/05 22:00	10.62	-0.29	9/4/05 22:00
9/4/05 22:30	9.76	-0.86	9/4/05 22:30
9/4/05 23:00	9.76	0.00	9/4/05 23:00
9/4/05 23:30	9.47	-0.29	9/4/05 23:30
9/5/05 0:00	8.90	-0.57	9/5/05 0:00
9/5/05 0:30	8.32	-0.58	9/5/05 0:30
9/5/05 1:00	8.03	-0.29	9/5/05 1:00
9/5/05 1:30	7.17	-0.86	9/5/05 1:30
9/5/05 2:00	6.88	-0.29	9/5/05 2:00
9/5/05 2:30	6.59	-0.29	9/5/05 2:30
9/5/05 3:00	6.30	-0.29	9/5/05 3:00
9/5/05 3:30	5.72	-0.58	9/5/05 3:30
9/5/05 4:00	6.01	0.29	9/5/05 4:00
9/5/05 4:30	5.14	-0.87	9/5/05 4:30
9/5/05 5:00	5.72	0.58	9/5/05 5:00
9/5/05 5:30	5.14	-0.58	9/5/05 5:30
9/5/05 6:00	5.14	0.00	9/5/05 6:00
9/5/05 6:30	4.86	-0.28	9/5/05 6:30
9/5/05 7:00	5.72	0.86	9/5/05 7:00
9/5/05 7:30	6.01	0.29	9/5/05 7:30
9/5/05 8:00	8.03	2.02	9/5/05 8:00
9/5/05 8:30	8.90	0.87	9/5/05 8:30
9/5/05 9:00	9.76	0.86	9/5/05 9:00
9/5/05 9:30	12.06	2.30	9/5/05 9:30
9/5/05 10:00	17.01	4.95	9/5/05 10:00
9/5/05 10:30	19.39	2.38	9/5/05 10:30
9/5/05 11:00	22.14	2.75	9/5/05 11:00
9/5/05 11:30	24.03	1.89	9/5/05 11:30
9/5/05 12:00	24.67	0.64	9/5/05 12:00
9/5/05 12:30	24.67	0.00	9/5/05 12:30

9/5/05 13:00	26.29	1.62	9/5/05 13:00
9/5/05 13:30	26.29	0.00	9/5/05 13:30
9/5/05 14:00	25.32	-0.97	9/5/05 14:00
9/5/05 14:30	21.52	-3.80	9/5/05 14:30
9/5/05 15:00	20.91	-0.61	9/5/05 15:00
9/5/05 15:30	21.52	0.61	9/5/05 15:30
9/5/05 16:00	20.91	-0.61	9/5/05 16:00
9/5/05 16:30	21.21	0.30	9/5/05 16:30
9/5/05 17:00	21.21	0.00	9/5/05 17:00
9/5/05 17:30	21.83	0.62	9/5/05 17:30
9/5/05 18:00	20.91	-0.92	9/5/05 18:00
9/5/05 18:30	19.99	-0.92	9/5/05 18:30
9/5/05 19:00	19.39	-0.60	9/5/05 19:00
9/5/05 19:30	17.61	-1.78	9/5/05 19:30
9/5/05 20:00	14.95	-2.66	9/5/05 20:00
9/5/05 20:30	12.92	-2.03	9/5/05 20:30
9/5/05 21:00	12.34	-0.58	9/5/05 21:00
9/5/05 21:30	12.06	-0.28	9/5/05 21:30
9/5/05 22:00	11.77	-0.29	9/5/05 22:00
9/5/05 22:30	10.91	-0.86	9/5/05 22:30
9/5/05 23:00	10.05	-0.86	9/5/05 23:00
9/5/05 23:30	9.47	-0.58	9/5/05 23:30
9/6/05 0:00	8.32	-1.15	9/6/05 0:00
9/6/05 0:30	8.61	0.29	9/6/05 0:30
9/6/05 1:00	8.32	-0.29	9/6/05 1:00
9/6/05 1:30	8.03	-0.29	9/6/05 1:30
9/6/05 2:00	7.46	-0.57	9/6/05 2:00
9/6/05 2:30	7.46	0.00	9/6/05 2:30
9/6/05 3:00	7.74	0.28	9/6/05 3:00
9/6/05 3:30	6.88	-0.86	9/6/05 3:30
9/6/05 4:00	7.17	0.29	9/6/05 4:00
9/6/05 4:30	6.59	-0.58	9/6/05 4:30
9/6/05 5:00	6.88	0.29	9/6/05 5:00
9/6/05 5:30	6.01	-0.87	9/6/05 5:30
9/6/05 6:00	6.01	0.00	9/6/05 6:00
9/6/05 6:30	5.14	-0.87	9/6/05 6:30
9/6/05 7:00	5.14	0.00	9/6/05 7:00
9/6/05 7:30	7.17	2.03	9/6/05 7:30
9/6/05 8:00	10.91	3.74	9/6/05 8:00
9/6/05 8:30	11.19	0.28	9/6/05 8:30
9/6/05 9:00	10.91	-0.28	9/6/05 9:00
9/6/05 9:30	13.50	2.59	9/6/05 9:30
9/6/05 10:00	19.09	5.59	9/6/05 10:00
9/6/05 10:30	21.83	2.74	9/6/05 10:30
9/6/05 11:00	24.35	2.52	9/6/05 11:00
9/6/05 11:30	25.64	1.29	9/6/05 11:30
9/6/05 12:00	26.96	1.32	9/6/05 12:00
9/6/05 12:30	27.95	0.99	9/6/05 12:30
9/6/05 13:00	28.29	0.34	9/6/05 13:00
9/6/05 13:30	27.95	-0.34	9/6/05 13:30
9/6/05 14:00	27.62	-0.33	9/6/05 14:00
9/6/05 14:30	24.03	-3.59	9/6/05 14:30
9/6/05 15:00	24.03	0.00	9/6/05 15:00
9/6/05 15:30	24.35	0.32	9/6/05 15:30
9/6/05 16:00	24.67	0.32	9/6/05 16:00
9/6/05 16:30	24.67	0.00	9/6/05 16:30
9/6/05 17:00	25.32	0.65	9/6/05 17:00
9/6/05 17:30	25.64	0.32	9/6/05 17:30
9/6/05 18:00	24.67	-0.97	9/6/05 18:00
9/6/05 18:30	24.03	-0.64	9/6/05 18:30

9/6/05 19:00	23.40	-0.63	9/6/05 19:00
9/6/05 19:30	22.14	-1.26	9/6/05 19:30
9/6/05 20:00	20.29	-1.85	9/6/05 20:00
9/6/05 20:30	18.50	-1.79	9/6/05 20:30
9/6/05 21:00	17.01	-1.49	9/6/05 21:00
9/6/05 21:30	17.01	0.00	9/6/05 21:30
9/6/05 22:00	17.01	0.00	9/6/05 22:00
9/6/05 22:30	16.42	-0.59	9/6/05 22:30
9/6/05 23:00	16.12	-0.30	9/6/05 23:00
9/6/05 23:30	15.54	-0.58	9/6/05 23:30
9/7/05 0:00	15.83	0.29	9/7/05 0:00
9/7/05 0:30	14.95	-0.88	9/7/05 0:30
9/7/05 1:00	12.34	-2.61	9/7/05 1:00
9/7/05 1:30	11.19	-1.15	9/7/05 1:30
9/7/05 2:00	10.62	-0.57	9/7/05 2:00
9/7/05 2:30	10.33	-0.29	9/7/05 2:30
9/7/05 3:00	9.76	-0.57	9/7/05 3:00
9/7/05 3:30	9.19	-0.57	9/7/05 3:30
9/7/05 4:00	8.90	-0.29	9/7/05 4:00
9/7/05 4:30	8.32	-0.58	9/7/05 4:30
9/7/05 5:00	7.74	-0.58	9/7/05 5:00
9/7/05 5:30	7.74	0.00	9/7/05 5:30
9/7/05 6:00	7.46	-0.28	9/7/05 6:00
9/7/05 6:30	6.88	-0.58	9/7/05 6:30
9/7/05 7:00	6.88	0.00	9/7/05 7:00
9/7/05 7:30	8.61	1.73	9/7/05 7:30
9/7/05 8:00	11.77	3.16	9/7/05 8:00
9/7/05 8:30	12.34	0.57	9/7/05 8:30
9/7/05 9:00	13.50	1.16	9/7/05 9:00
9/7/05 9:30	16.12	2.62	9/7/05 9:30
9/7/05 10:00	20.91	4.79	9/7/05 10:00
9/7/05 10:30	21.83	0.92	9/7/05 10:30
9/7/05 11:00	24.99	3.16	9/7/05 11:00
9/7/05 11:30	26.29	1.30	9/7/05 11:30
9/7/05 12:00	27.28	0.99	9/7/05 12:00
9/7/05 12:30	28.29	1.01	9/7/05 12:30
9/7/05 13:00	28.29	0.00	9/7/05 13:00
9/7/05 13:30	29.31	1.02	9/7/05 13:30
9/7/05 14:00	28.97	-0.34	9/7/05 14:00
9/7/05 14:30	25.97	-3.00	9/7/05 14:30
9/7/05 15:00	25.64	-0.33	9/7/05 15:00
9/7/05 15:30	25.64	0.00	9/7/05 15:30
9/7/05 16:00	26.29	0.65	9/7/05 16:00
9/7/05 16:30	26.29	0.00	9/7/05 16:30
9/7/05 17:00	26.29	0.00	9/7/05 17:00
9/7/05 17:30	26.62	0.33	9/7/05 17:30
9/7/05 18:00	25.64	-0.98	9/7/05 18:00
9/7/05 18:30	24.99	-0.65	9/7/05 18:30
9/7/05 19:00	24.35	-0.64	9/7/05 19:00
9/7/05 19:30	23.40	-0.95	9/7/05 19:30
9/7/05 20:00	21.52	-1.88	9/7/05 20:00
9/7/05 20:30	19.39	-2.13	9/7/05 20:30
9/7/05 21:00	18.50	-0.89	9/7/05 21:00
9/7/05 21:30	18.20	-0.30	9/7/05 21:30
9/7/05 22:00	18.20	0.00	9/7/05 22:00
9/7/05 22:30	16.72	-1.48	9/7/05 22:30
9/7/05 23:00	16.12	-0.60	9/7/05 23:00
9/7/05 23:30	14.08	-2.04	9/7/05 23:30
9/8/05 0:00	14.66	0.58	9/8/05 0:00
9/8/05 0:30	13.21	-1.45	9/8/05 0:30

9/8/05 1:00	10.62	-2.59	9/8/05 1:00
9/8/05 1:30	9.47	-1.15	9/8/05 1:30
9/8/05 2:00	8.90	-0.57	9/8/05 2:00
9/8/05 2:30	8.03	-0.87	9/8/05 2:30
9/8/05 3:00	7.46	-0.57	9/8/05 3:00
9/8/05 3:30	7.17	-0.29	9/8/05 3:30
9/8/05 4:00	7.17	0.00	9/8/05 4:00
9/8/05 4:30	6.59	-0.58	9/8/05 4:30
9/8/05 5:00	6.59	0.00	9/8/05 5:00
9/8/05 5:30	6.30	-0.29	9/8/05 5:30
9/8/05 6:00	5.72	-0.58	9/8/05 6:00
9/8/05 6:30	5.72	0.00	9/8/05 6:30
9/8/05 7:00	6.01	0.29	9/8/05 7:00
9/8/05 7:30	7.17	1.16	9/8/05 7:30
9/8/05 8:00	11.77	4.60	9/8/05 8:00
9/8/05 8:30	11.19	-0.58	9/8/05 8:30
9/8/05 9:00	11.19	0.00	9/8/05 9:00
9/8/05 9:30	13.50	2.31	9/8/05 9:30
9/8/05 10:00	21.21	7.71	9/8/05 10:00
9/8/05 10:30	23.40	2.19	9/8/05 10:30
9/8/05 11:00	25.64	2.24	9/8/05 11:00
9/8/05 11:30	28.29	2.65	9/8/05 11:30
9/8/05 12:00	30.34	2.05	9/8/05 12:00
9/8/05 12:30	29.31	-1.03	9/8/05 12:30
9/8/05 13:00	30.34	1.03	9/8/05 13:00
9/8/05 13:30	29.31	-1.03	9/8/05 13:30
9/8/05 14:00	28.63	-0.68	9/8/05 14:00
9/8/05 14:30	25.64	-2.99	9/8/05 14:30
9/8/05 15:00	25.97	0.33	9/8/05 15:00
9/8/05 15:30	25.32	-0.65	9/8/05 15:30
9/8/05 16:00	24.67	-0.65	9/8/05 16:00
9/8/05 16:30	24.99	0.32	9/8/05 16:30
9/8/05 17:00	24.35	-0.64	9/8/05 17:00
9/8/05 17:30	24.35	0.00	9/8/05 17:30
9/8/05 18:00	23.40	-0.95	9/8/05 18:00
9/8/05 18:30	22.14	-1.26	9/8/05 18:30
9/8/05 19:00	20.91	-1.23	9/8/05 19:00
9/8/05 19:30	19.69	-1.22	9/8/05 19:30
9/8/05 20:00	18.50	-1.19	9/8/05 20:00
9/8/05 20:30	17.31	-1.19	9/8/05 20:30
9/8/05 21:00	16.42	-0.89	9/8/05 21:00
9/8/05 21:30	15.54	-0.88	9/8/05 21:30
9/8/05 22:00	14.66	-0.88	9/8/05 22:00
9/8/05 22:30	14.37	-0.29	9/8/05 22:30
9/8/05 23:00	13.50	-0.87	9/8/05 23:00
9/8/05 23:30	13.50	0.00	9/8/05 23:30
9/9/05 0:00	13.50	0.00	9/9/05 0:00
9/9/05 0:30	12.34	-1.16	9/9/05 0:30
9/9/05 1:00	12.06	-0.28	9/9/05 1:00
9/9/05 1:30	12.06	0.00	9/9/05 1:30
9/9/05 2:00	10.91	-1.15	9/9/05 2:00
9/9/05 2:30	10.91	0.00	9/9/05 2:30
9/9/05 3:00	10.05	-0.86	9/9/05 3:00
9/9/05 3:30	9.19	-0.86	9/9/05 3:30
9/9/05 4:00	9.19	0.00	9/9/05 4:00
9/9/05 4:30	9.76	0.57	9/9/05 4:30
9/9/05 5:00	10.05	0.29	9/9/05 5:00
9/9/05 5:30	10.33	0.28	9/9/05 5:30
9/9/05 6:00	9.47	-0.86	9/9/05 6:00
9/9/05 6:30	9.47	0.00	9/9/05 6:30

9/9/05 7:00	10.33	0.86	9/9/05 7:00
9/9/05 7:30	10.33	0.00	9/9/05 7:30
9/9/05 8:00	11.48	1.15	9/9/05 8:00
9/9/05 8:30	14.37	2.89	9/9/05 8:30
9/9/05 9:00	15.83	1.46	9/9/05 9:00
9/9/05 9:30	16.42	0.59	9/9/05 9:30
9/9/05 10:00	19.39	2.97	9/9/05 10:00
9/9/05 10:30	20.60	1.21	9/9/05 10:30
9/9/05 11:00	19.99	-0.61	9/9/05 11:00
9/9/05 11:30	20.60	0.61	9/9/05 11:30
9/9/05 12:00	23.40	2.80	9/9/05 12:00
9/9/05 12:30	20.60	-2.80	9/9/05 12:30
9/9/05 13:00	22.14	1.54	9/9/05 13:00
9/9/05 13:30	19.99	-2.15	9/9/05 13:30
9/9/05 14:00	19.69	-0.30	9/9/05 14:00
9/9/05 14:30	19.09	-0.60	9/9/05 14:30
9/9/05 15:00	19.39	0.30	9/9/05 15:00
9/9/05 15:30	19.99	0.60	9/9/05 15:30
9/9/05 16:00	19.39	-0.60	9/9/05 16:00
9/9/05 16:30	19.09	-0.30	9/9/05 16:30
9/9/05 17:00	17.91	-1.18	9/9/05 17:00
9/9/05 17:30	18.20	0.29	9/9/05 17:30
9/9/05 18:00	17.61	-0.59	9/9/05 18:00
9/9/05 18:30	17.01	-0.60	9/9/05 18:30
9/9/05 19:00	16.42	-0.59	9/9/05 19:00
9/9/05 19:30	15.83	-0.59	9/9/05 19:30
9/9/05 20:00	15.24	-0.59	9/9/05 20:00
9/9/05 20:30	14.37	-0.87	9/9/05 20:30
9/9/05 21:00	13.79	-0.58	9/9/05 21:00
9/9/05 21:30	12.92	-0.87	9/9/05 21:30
9/9/05 22:00	12.34	-0.58	9/9/05 22:00
9/9/05 22:30	12.06	-0.28	9/9/05 22:30
9/9/05 23:00	12.06	0.00	9/9/05 23:00
9/9/05 23:30	11.48	-0.58	9/9/05 23:30
9/10/05 0:00	10.05	-1.43	9/10/05 0:00
9/10/05 0:30	10.05	0.00	9/10/05 0:30
9/10/05 1:00	10.05	0.00	9/10/05 1:00
9/10/05 1:30	9.47	-0.58	9/10/05 1:30
9/10/05 2:00	8.61	-0.86	9/10/05 2:00
9/10/05 2:30	7.74	-0.87	9/10/05 2:30
9/10/05 3:00	7.46	-0.28	9/10/05 3:00
9/10/05 3:30	7.74	0.28	9/10/05 3:30
9/10/05 4:00	8.32	0.58	9/10/05 4:00
9/10/05 4:30	8.90	0.58	9/10/05 4:30
9/10/05 5:00	8.90	0.00	9/10/05 5:00
9/10/05 5:30	8.90	0.00	9/10/05 5:30
9/10/05 6:00	8.61	-0.29	9/10/05 6:00
9/10/05 6:30	8.32	-0.29	9/10/05 6:30
9/10/05 7:00	8.32	0.00	9/10/05 7:00
9/10/05 7:30	8.61	0.29	9/10/05 7:30
9/10/05 8:00	9.76	1.15	9/10/05 8:00
9/10/05 8:30	10.91	1.15	9/10/05 8:30
9/10/05 9:00	12.63	1.72	9/10/05 9:00
9/10/05 9:30	13.21	0.58	9/10/05 9:30
9/10/05 10:00	14.66	1.45	9/10/05 10:00
9/10/05 10:30	16.12	1.46	9/10/05 10:30
9/10/05 11:00	17.01	0.89	9/10/05 11:00
9/10/05 11:30	16.72	-0.29	9/10/05 11:30
9/10/05 12:00	15.83	-0.89	9/10/05 12:00
9/10/05 12:30	17.91	2.08	9/10/05 12:30

9/10/05 13:00	22.14	4.23	9/10/05 13:00
9/10/05 13:30	22.77	0.63	9/10/05 13:30
9/10/05 14:00	21.52	-1.25	9/10/05 14:00
9/10/05 14:30	21.52	0.00	9/10/05 14:30
9/10/05 15:00	19.09	-2.43	9/10/05 15:00
9/10/05 15:30	18.50	-0.59	9/10/05 15:30
9/10/05 16:00	15.24	-3.26	9/10/05 16:00
9/10/05 16:30	12.63	-2.61	9/10/05 16:30
9/10/05 17:00	11.77	-0.86	9/10/05 17:00
9/10/05 17:30	11.48	-0.29	9/10/05 17:30
9/10/05 18:00	11.77	0.29	9/10/05 18:00
9/10/05 18:30	11.77	0.00	9/10/05 18:30
9/10/05 19:00	11.77	0.00	9/10/05 19:00
9/10/05 19:30	11.77	0.00	9/10/05 19:30
9/10/05 20:00	11.77	0.00	9/10/05 20:00
9/10/05 20:30	11.48	-0.29	9/10/05 20:30
9/10/05 21:00	10.05	-1.43	9/10/05 21:00
9/10/05 21:30	10.05	0.00	9/10/05 21:30
9/10/05 22:00	9.47	-0.58	9/10/05 22:00
9/10/05 22:30	8.61	-0.86	9/10/05 22:30
9/10/05 23:00	7.74	-0.87	9/10/05 23:00
9/10/05 23:30	7.74	0.00	9/10/05 23:30
9/11/05 0:00	7.74	0.00	9/11/05 0:00
9/11/05 0:30	7.74	0.00	9/11/05 0:30
9/11/05 1:00	7.46	-0.28	9/11/05 1:00
9/11/05 1:30	7.46	0.00	9/11/05 1:30
9/11/05 2:00	7.74	0.28	9/11/05 2:00
9/11/05 2:30	7.46	-0.28	9/11/05 2:30
9/11/05 3:00	7.17	-0.29	9/11/05 3:00
9/11/05 3:30	7.46	0.29	9/11/05 3:30
9/11/05 4:00	6.88	-0.58	9/11/05 4:00
9/11/05 4:30	7.46	0.58	9/11/05 4:30
9/11/05 5:00	7.74	0.28	9/11/05 5:00
9/11/05 5:30	8.03	0.29	9/11/05 5:30
9/11/05 6:00	8.03	0.00	9/11/05 6:00
9/11/05 6:30	8.32	0.29	9/11/05 6:30
9/11/05 7:00	8.61	0.29	9/11/05 7:00
9/11/05 7:30	9.19	0.58	9/11/05 7:30
9/11/05 8:00	9.76	0.57	9/11/05 8:00
9/11/05 8:30	10.33	0.57	9/11/05 8:30
9/11/05 9:00	10.91	0.58	9/11/05 9:00
9/11/05 9:30	12.63	1.72	9/11/05 9:30
9/11/05 10:00	13.79	1.16	9/11/05 10:00
9/11/05 10:30	15.54	1.75	9/11/05 10:30
9/11/05 11:00	17.91	2.37	9/11/05 11:00
9/11/05 11:30	19.69	1.78	9/11/05 11:30
9/11/05 12:00	21.52	1.83	9/11/05 12:00
9/11/05 12:30	19.39	-2.13	9/11/05 12:30
9/11/05 13:00	20.29	0.90	9/11/05 13:00
9/11/05 13:30	19.39	-0.90	9/11/05 13:30
9/11/05 14:00	22.14	2.75	9/11/05 14:00
9/11/05 14:30	18.80	-3.34	9/11/05 14:30
9/11/05 15:00	19.09	0.29	9/11/05 15:00
9/11/05 15:30	20.29	1.20	9/11/05 15:30
9/11/05 16:00	21.21	0.92	9/11/05 16:00
9/11/05 16:30	20.29	-0.92	9/11/05 16:30
9/11/05 17:00	18.80	-1.49	9/11/05 17:00
9/11/05 17:30	19.69	0.89	9/11/05 17:30
9/11/05 18:00	18.50	-1.19	9/11/05 18:00
9/11/05 18:30	17.61	-0.89	9/11/05 18:30

9/11/05 19:00	16.12	-1.49	9/11/05 19:00
9/11/05 19:30	14.08	-2.04	9/11/05 19:30
9/11/05 20:00	12.06	-2.02	9/11/05 20:00
9/11/05 20:30	11.48	-0.58	9/11/05 20:30
9/11/05 21:00	9.76	-1.72	9/11/05 21:00
9/11/05 21:30	9.19	-0.57	9/11/05 21:30
9/11/05 22:00	8.90	-0.29	9/11/05 22:00
9/11/05 22:30	8.90	0.00	9/11/05 22:30
9/11/05 23:00	8.32	-0.58	9/11/05 23:00
9/11/05 23:30	7.74	-0.58	9/11/05 23:30
9/12/05 0:00	7.74	0.00	9/12/05 0:00
9/12/05 0:30	8.61	0.87	9/12/05 0:30
9/12/05 1:00	8.32	-0.29	9/12/05 1:00
9/12/05 1:30	8.61	0.29	9/12/05 1:30
9/12/05 2:00	8.03	-0.58	9/12/05 2:00
9/12/05 2:30	8.03	0.00	9/12/05 2:30
9/12/05 3:00	7.74	-0.29	9/12/05 3:00
9/12/05 3:30	7.17	-0.57	9/12/05 3:30
9/12/05 4:00	6.59	-0.58	9/12/05 4:00
9/12/05 4:30	6.88	0.29	9/12/05 4:30
9/12/05 5:00	6.59	-0.29	9/12/05 5:00
9/12/05 5:30	6.59	0.00	9/12/05 5:30
9/12/05 6:00	6.30	-0.29	9/12/05 6:00
9/12/05 6:30	6.30	0.00	9/12/05 6:30
9/12/05 7:00	6.59	0.29	9/12/05 7:00
9/12/05 7:30	6.88	0.29	9/12/05 7:30
9/12/05 8:00	8.03	1.15	9/12/05 8:00
9/12/05 8:30	8.61	0.58	9/12/05 8:30
9/12/05 9:00	9.19	0.58	9/12/05 9:00
9/12/05 9:30	10.62	1.43	9/12/05 9:30
9/12/05 10:00	14.95	4.33	9/12/05 10:00
9/12/05 10:30	19.39	4.44	9/12/05 10:30
9/12/05 11:00	21.83	2.44	9/12/05 11:00
9/12/05 11:30	23.40	1.57	9/12/05 11:30
9/12/05 12:00	25.32	1.92	9/12/05 12:00
9/12/05 12:30	23.72	-1.60	9/12/05 12:30
9/12/05 13:00	24.67	0.95	9/12/05 13:00
9/12/05 13:30	25.64	0.97	9/12/05 13:30
9/12/05 14:00	25.97	0.33	9/12/05 14:00
9/12/05 14:30	21.52	-4.45	9/12/05 14:30
9/12/05 15:00	20.91	-0.61	9/12/05 15:00
9/12/05 15:30	20.91	0.00	9/12/05 15:30
9/12/05 16:00	20.60	-0.31	9/12/05 16:00
9/12/05 16:30	20.60	0.00	9/12/05 16:30
9/12/05 17:00	21.52	0.92	9/12/05 17:00
9/12/05 17:30	21.52	0.00	9/12/05 17:30
9/12/05 18:00	20.91	-0.61	9/12/05 18:00
9/12/05 18:30	20.29	-0.62	9/12/05 18:30
9/12/05 19:00	19.09	-1.20	9/12/05 19:00
9/12/05 19:30	17.61	-1.48	9/12/05 19:30
9/12/05 20:00	15.83	-1.78	9/12/05 20:00
9/12/05 20:30	13.79	-2.04	9/12/05 20:30
9/12/05 21:00	12.92	-0.87	9/12/05 21:00
9/12/05 21:30	11.77	-1.15	9/12/05 21:30
9/12/05 22:00	11.48	-0.29	9/12/05 22:00
9/12/05 22:30	11.48	0.00	9/12/05 22:30
9/12/05 23:00	10.62	-0.86	9/12/05 23:00
9/12/05 23:30	10.05	-0.57	9/12/05 23:30
9/13/05 0:00	8.90	-1.15	9/13/05 0:00
9/13/05 0:30	8.32	-0.58	9/13/05 0:30

9/13/05 1:00	7.74	-0.58	9/13/05 1:00
9/13/05 1:30	7.46	-0.28	9/13/05 1:30
9/13/05 2:00	6.88	-0.58	9/13/05 2:00
9/13/05 2:30	6.59	-0.29	9/13/05 2:30
9/13/05 3:00	6.59	0.00	9/13/05 3:00
9/13/05 3:30	6.01	-0.58	9/13/05 3:30
9/13/05 4:00	5.43	-0.58	9/13/05 4:00
9/13/05 4:30	6.01	0.58	9/13/05 4:30
9/13/05 5:00	6.01	0.00	9/13/05 5:00
9/13/05 5:30	5.72	-0.29	9/13/05 5:30
9/13/05 6:00	5.72	0.00	9/13/05 6:00
9/13/05 6:30	5.72	0.00	9/13/05 6:30
9/13/05 7:00	5.43	-0.29	9/13/05 7:00
9/13/05 7:30	5.72	0.29	9/13/05 7:30
9/13/05 8:00	7.46	1.74	9/13/05 8:00
9/13/05 8:30	7.74	0.28	9/13/05 8:30
9/13/05 9:00	8.90	1.16	9/13/05 9:00
9/13/05 9:30	11.77	2.87	9/13/05 9:30
9/13/05 10:00	14.66	2.89	9/13/05 10:00
9/13/05 10:30	17.61	2.95	9/13/05 10:30
9/13/05 11:00	19.39	1.78	9/13/05 11:00
9/13/05 11:30	22.77	3.38	9/13/05 11:30
9/13/05 12:00	23.72	0.95	9/13/05 12:00
9/13/05 12:30	24.67	0.95	9/13/05 12:30
9/13/05 13:00	25.64	0.97	9/13/05 13:00
9/13/05 13:30	26.96	1.32	9/13/05 13:30
9/13/05 14:00	25.64	-1.32	9/13/05 14:00
9/13/05 14:30	21.52	-4.12	9/13/05 14:30
9/13/05 15:00	20.91	-0.61	9/13/05 15:00
9/13/05 15:30	21.21	0.30	9/13/05 15:30
9/13/05 16:00	21.52	0.31	9/13/05 16:00
9/13/05 16:30	21.83	0.31	9/13/05 16:30
9/13/05 17:00	21.83	0.00	9/13/05 17:00
9/13/05 17:30	22.77	0.94	9/13/05 17:30
9/13/05 18:00	21.83	-0.94	9/13/05 18:00
9/13/05 18:30	21.21	-0.62	9/13/05 18:30
9/13/05 19:00	19.09	-2.12	9/13/05 19:00
9/13/05 19:30	17.61	-1.48	9/13/05 19:30
9/13/05 20:00	16.12	-1.49	9/13/05 20:00
9/13/05 20:30	15.24	-0.88	9/13/05 20:30
9/13/05 21:00	15.24	0.00	9/13/05 21:00
9/13/05 21:30	14.66	-0.58	9/13/05 21:30
9/13/05 22:00	13.21	-1.45	9/13/05 22:00
9/13/05 22:30	14.08	0.87	9/13/05 22:30
9/13/05 23:00	13.50	-0.58	9/13/05 23:00
9/13/05 23:30	12.06	-1.44	9/13/05 23:30
9/14/05 0:00	12.34	0.28	9/14/05 0:00
9/14/05 0:30	12.34	0.00	9/14/05 0:30
9/14/05 1:00	12.63	0.29	9/14/05 1:00
9/14/05 1:30	11.48	-1.15	9/14/05 1:30
9/14/05 2:00	9.47	-2.01	9/14/05 2:00
9/14/05 2:30	8.32	-1.15	9/14/05 2:30
9/14/05 3:00	8.32	0.00	9/14/05 3:00
9/14/05 3:30	8.03	-0.29	9/14/05 3:30
9/14/05 4:00	7.17	-0.86	9/14/05 4:00
9/14/05 4:30	6.59	-0.58	9/14/05 4:30
9/14/05 5:00	6.30	-0.29	9/14/05 5:00
9/14/05 5:30	5.72	-0.58	9/14/05 5:30
9/14/05 6:00	5.43	-0.29	9/14/05 6:00
9/14/05 6:30	5.14	-0.29	9/14/05 6:30

9/14/05 7:00	5.72	0.58	9/14/05 7:00
9/14/05 7:30	6.01	0.29	9/14/05 7:30
9/14/05 8:00	7.74	1.73	9/14/05 8:00
9/14/05 8:30	8.61	0.87	9/14/05 8:30
9/14/05 9:00	9.19	0.58	9/14/05 9:00
9/14/05 9:30	11.48	2.29	9/14/05 9:30
9/14/05 10:00	15.54	4.06	9/14/05 10:00
9/14/05 10:30	18.50	2.96	9/14/05 10:30
9/14/05 11:00	21.52	3.02	9/14/05 11:00
9/14/05 11:30	23.08	1.56	9/14/05 11:30
9/14/05 12:00	23.08	0.00	9/14/05 12:00
9/14/05 12:30	23.40	0.32	9/14/05 12:30
9/14/05 13:00	23.08	-0.32	9/14/05 13:00
9/14/05 13:30	24.03	0.95	9/14/05 13:30
9/14/05 14:00	24.03	0.00	9/14/05 14:00
9/14/05 14:30	19.69	-4.34	9/14/05 14:30
9/14/05 15:00	19.39	-0.30	9/14/05 15:00
9/14/05 15:30	19.99	0.60	9/14/05 15:30
9/14/05 16:00	20.60	0.61	9/14/05 16:00
9/14/05 16:30	19.99	-0.61	9/14/05 16:30
9/14/05 17:00	20.29	0.30	9/14/05 17:00
9/14/05 17:30	20.29	0.00	9/14/05 17:30
9/14/05 18:00	19.69	-0.60	9/14/05 18:00
9/14/05 18:30	19.39	-0.30	9/14/05 18:30
9/14/05 19:00	18.50	-0.89	9/14/05 19:00
9/14/05 19:30	17.91	-0.59	9/14/05 19:30
9/14/05 20:00	14.95	-2.96	9/14/05 20:00
9/14/05 20:30	14.66	-0.29	9/14/05 20:30
9/14/05 21:00	13.50	-1.16	9/14/05 21:00
9/14/05 21:30	12.92	-0.58	9/14/05 21:30
9/14/05 22:00	12.06	-0.86	9/14/05 22:00
9/14/05 22:30	11.19	-0.87	9/14/05 22:30
9/14/05 23:00	10.62	-0.57	9/14/05 23:00
9/14/05 23:30	9.47	-1.15	9/14/05 23:30
9/15/05 0:00	9.76	0.29	9/15/05 0:00
9/15/05 0:30	8.90	-0.86	9/15/05 0:30
9/15/05 1:00	9.19	0.29	9/15/05 1:00
9/15/05 1:30	8.90	-0.29	9/15/05 1:30
9/15/05 2:00	9.47	0.57	9/15/05 2:00
9/15/05 2:30	9.47	0.00	9/15/05 2:30
9/15/05 3:00	9.47	0.00	9/15/05 3:00
9/15/05 3:30	9.76	0.29	9/15/05 3:30
9/15/05 4:00	10.33	0.57	9/15/05 4:00
9/15/05 4:30	10.62	0.29	9/15/05 4:30
9/15/05 5:00	12.06	1.44	9/15/05 5:00
9/15/05 5:30	11.77	-0.29	9/15/05 5:30
9/15/05 6:00	12.06	0.29	9/15/05 6:00
9/15/05 6:30	11.77	-0.29	9/15/05 6:30
9/15/05 7:00	11.19	-0.58	9/15/05 7:00
9/15/05 7:30	10.62	-0.57	9/15/05 7:30
9/15/05 8:00	10.33	-0.29	9/15/05 8:00
9/15/05 8:30	11.19	0.86	9/15/05 8:30
9/15/05 9:00	12.34	1.15	9/15/05 9:00
9/15/05 9:30	14.08	1.74	9/15/05 9:30
9/15/05 10:00	17.61	3.53	9/15/05 10:00
9/15/05 10:30	17.61	0.00	9/15/05 10:30
9/15/05 11:00	17.61	0.00	9/15/05 11:00
9/15/05 11:30	19.39	1.78	9/15/05 11:30
9/15/05 12:00	19.09	-0.30	9/15/05 12:00
9/15/05 12:30	19.69	0.60	9/15/05 12:30

9/15/05 13:00	20.29	0.60	9/15/05 13:00
9/15/05 13:30	19.39	-0.90	9/15/05 13:30
9/15/05 14:00	18.20	-1.19	9/15/05 14:00
9/15/05 14:30	19.39	1.19	9/15/05 14:30
9/15/05 15:00	19.39	0.00	9/15/05 15:00
9/15/05 15:30	18.20	-1.19	9/15/05 15:30
9/15/05 16:00	18.80	0.60	9/15/05 16:00
9/15/05 16:30	19.09	0.29	9/15/05 16:30
9/15/05 17:00	18.50	-0.59	9/15/05 17:00
9/15/05 17:30	18.50	0.00	9/15/05 17:30
9/15/05 18:00	17.91	-0.59	9/15/05 18:00
9/15/05 18:30	16.42	-1.49	9/15/05 18:30
9/15/05 19:00	14.37	-2.05	9/15/05 19:00
9/15/05 19:30	12.06	-2.31	9/15/05 19:30
9/15/05 20:00	10.62	-1.44	9/15/05 20:00
9/15/05 20:30	9.76	-0.86	9/15/05 20:30
9/15/05 21:00	8.61	-1.15	9/15/05 21:00
9/15/05 21:30	8.61	0.00	9/15/05 21:30
9/15/05 22:00	7.46	-1.15	9/15/05 22:00
9/15/05 22:30	7.17	-0.29	9/15/05 22:30
9/15/05 23:00	7.17	0.00	9/15/05 23:00
9/15/05 23:30	6.88	-0.29	9/15/05 23:30
9/16/05 0:00	6.59	-0.29	9/16/05 0:00
9/16/05 0:30	6.01	-0.58	9/16/05 0:30
9/16/05 1:00	6.01	0.00	9/16/05 1:00
9/16/05 1:30	6.59	0.58	9/16/05 1:30
9/16/05 2:00	6.30	-0.29	9/16/05 2:00
9/16/05 2:30	6.88	0.58	9/16/05 2:30
9/16/05 3:00	7.17	0.29	9/16/05 3:00
9/16/05 3:30	7.46	0.29	9/16/05 3:30
9/16/05 4:00	7.46	0.00	9/16/05 4:00
9/16/05 4:30	8.03	0.57	9/16/05 4:30
9/16/05 5:00	8.03	0.00	9/16/05 5:00
9/16/05 5:30	8.03	0.00	9/16/05 5:30
9/16/05 6:00	8.03	0.00	9/16/05 6:00
9/16/05 6:30	8.03	0.00	9/16/05 6:30
9/16/05 7:00	8.32	0.29	9/16/05 7:00
9/16/05 7:30	8.32	0.00	9/16/05 7:30
9/16/05 8:00	9.47	1.15	9/16/05 8:00
9/16/05 8:30	10.05	0.58	9/16/05 8:30
9/16/05 9:00	10.62	0.57	9/16/05 9:00
9/16/05 9:30	12.34	1.72	9/16/05 9:30
9/16/05 10:00	12.63	0.29	9/16/05 10:00
9/16/05 10:30	13.21	0.58	9/16/05 10:30
9/16/05 11:00	16.12	2.91	9/16/05 11:00
9/16/05 11:30	18.20	2.08	9/16/05 11:30
9/16/05 12:00	19.99	1.79	9/16/05 12:00
9/16/05 12:30	19.39	-0.60	9/16/05 12:30
9/16/05 13:00	19.99	0.60	9/16/05 13:00
9/16/05 13:30	20.60	0.61	9/16/05 13:30
9/16/05 14:00	22.14	1.54	9/16/05 14:00
9/16/05 14:30	21.52	-0.62	9/16/05 14:30
9/16/05 15:00	19.69	-1.83	9/16/05 15:00
9/16/05 15:30	21.21	1.52	9/16/05 15:30
9/16/05 16:00	20.60	-0.61	9/16/05 16:00
9/16/05 16:30	19.69	-0.91	9/16/05 16:30
9/16/05 17:00	18.20	-1.49	9/16/05 17:00
9/16/05 17:30	14.66	-3.54	9/16/05 17:30
9/16/05 18:00	13.21	-1.45	9/16/05 18:00
9/16/05 18:30	13.21	0.00	9/16/05 18:30

9/16/05 19:00	12.63	-0.58	9/16/05 19:00
9/16/05 19:30	11.19	-1.44	9/16/05 19:30
9/16/05 20:00	10.33	-0.86	9/16/05 20:00
9/16/05 20:30	10.33	0.00	9/16/05 20:30
9/16/05 21:00	10.05	-0.28	9/16/05 21:00
9/16/05 21:30	10.33	0.28	9/16/05 21:30
9/16/05 22:00	10.62	0.29	9/16/05 22:00
9/16/05 22:30	10.91	0.29	9/16/05 22:30
9/16/05 23:00	10.91	0.00	9/16/05 23:00
9/16/05 23:30	10.62	-0.29	9/16/05 23:30
9/17/05 0:00	10.62	0.00	9/17/05 0:00
9/17/05 0:30	10.33	-0.29	9/17/05 0:30
9/17/05 1:00	10.05	-0.28	9/17/05 1:00
9/17/05 1:30	9.76	-0.29	9/17/05 1:30
9/17/05 2:00	9.19	-0.57	9/17/05 2:00
9/17/05 2:30	9.47	0.28	9/17/05 2:30
9/17/05 3:00	9.19	-0.28	9/17/05 3:00
9/17/05 3:30	8.90	-0.29	9/17/05 3:30
9/17/05 4:00	8.90	0.00	9/17/05 4:00
9/17/05 4:30	8.61	-0.29	9/17/05 4:30
9/17/05 5:00	8.61	0.00	9/17/05 5:00
9/17/05 5:30	8.61	0.00	9/17/05 5:30
9/17/05 6:00	8.61	0.00	9/17/05 6:00
9/17/05 6:30	8.61	0.00	9/17/05 6:30
9/17/05 7:00	8.61	0.00	9/17/05 7:00
9/17/05 7:30	8.90	0.29	9/17/05 7:30
9/17/05 8:00	9.76	0.86	9/17/05 8:00
9/17/05 8:30	10.33	0.57	9/17/05 8:30
9/17/05 9:00	11.48	1.15	9/17/05 9:00
9/17/05 9:30	11.77	0.29	9/17/05 9:30
9/17/05 10:00	12.34	0.57	9/17/05 10:00
9/17/05 10:30	12.92	0.58	9/17/05 10:30
9/17/05 11:00	13.21	0.29	9/17/05 11:00
9/17/05 11:30	13.79	0.58	9/17/05 11:30
9/17/05 12:00	14.37	0.58	9/17/05 12:00
9/17/05 12:30	14.08	-0.29	9/17/05 12:30
9/17/05 13:00	15.83	1.75	9/17/05 13:00
9/17/05 13:30	18.80	2.97	9/17/05 13:30
9/17/05 14:00	20.60	1.80	9/17/05 14:00
9/17/05 14:30	17.01	-3.59	9/17/05 14:30
9/17/05 15:00	16.12	-0.89	9/17/05 15:00
9/17/05 15:30	16.42	0.30	9/17/05 15:30
9/17/05 16:00	17.01	0.59	9/17/05 16:00
9/17/05 16:30	17.31	0.30	9/17/05 16:30
9/17/05 17:00	19.39	2.08	9/17/05 17:00
9/17/05 17:30	19.09	-0.30	9/17/05 17:30
9/17/05 18:00	17.91	-1.18	9/17/05 18:00
9/17/05 18:30	17.01	-0.90	9/17/05 18:30
9/17/05 19:00	15.54	-1.47	9/17/05 19:00
9/17/05 19:30	14.08	-1.46	9/17/05 19:30
9/17/05 20:00	12.92	-1.16	9/17/05 20:00
9/17/05 20:30	12.06	-0.86	9/17/05 20:30
9/17/05 21:00	11.19	-0.87	9/17/05 21:00
9/17/05 21:30	9.76	-1.43	9/17/05 21:30
9/17/05 22:00	9.47	-0.29	9/17/05 22:00
9/17/05 22:30	8.61	-0.86	9/17/05 22:30
9/17/05 23:00	7.74	-0.87	9/17/05 23:00
9/17/05 23:30	7.46	-0.28	9/17/05 23:30
9/18/05 0:00	6.59	-0.87	9/18/05 0:00
9/18/05 0:30	6.01	-0.58	9/18/05 0:30

9/18/05 1:00	5.72	-0.29	9/18/05 1:00
9/18/05 1:30	6.01	0.29	9/18/05 1:30
9/18/05 2:00	5.43	-0.58	9/18/05 2:00
9/18/05 2:30	5.72	0.29	9/18/05 2:30
9/18/05 3:00	5.43	-0.29	9/18/05 3:00
9/18/05 3:30	5.43	0.00	9/18/05 3:30
9/18/05 4:00	5.14	-0.29	9/18/05 4:00
9/18/05 4:30	4.86	-0.28	9/18/05 4:30
9/18/05 5:00	4.86	0.00	9/18/05 5:00
9/18/05 5:30	4.28	-0.58	9/18/05 5:30
9/18/05 6:00	4.28	0.00	9/18/05 6:00
9/18/05 6:30	3.98	-0.30	9/18/05 6:30
9/18/05 7:00	3.69	-0.29	9/18/05 7:00
9/18/05 7:30	4.28	0.59	9/18/05 7:30
9/18/05 8:00	5.43	1.15	9/18/05 8:00
9/18/05 8:30	6.30	0.87	9/18/05 8:30
9/18/05 9:00	6.88	0.58	9/18/05 9:00
9/18/05 9:30	8.90	2.02	9/18/05 9:30
9/18/05 10:00	12.63	3.73	9/18/05 10:00
9/18/05 10:30	16.12	3.49	9/18/05 10:30
9/18/05 11:00	18.20	2.08	9/18/05 11:00
9/18/05 11:30	17.61	-0.59	9/18/05 11:30
9/18/05 12:00	23.72	6.11	9/18/05 12:00
9/18/05 12:30	24.99	1.27	9/18/05 12:30
9/18/05 13:00	25.97	0.98	9/18/05 13:00
9/18/05 13:30	25.32	-0.65	9/18/05 13:30
9/18/05 14:00	24.35	-0.97	9/18/05 14:00
9/18/05 14:30	19.99	-4.36	9/18/05 14:30
9/18/05 15:00	19.39	-0.60	9/18/05 15:00
9/18/05 15:30	19.39	0.00	9/18/05 15:30
9/18/05 16:00	19.69	0.30	9/18/05 16:00
9/18/05 16:30	20.29	0.60	9/18/05 16:30
9/18/05 17:00	19.99	-0.30	9/18/05 17:00
9/18/05 17:30	20.60	0.61	9/18/05 17:30
9/18/05 18:00	19.69	-0.91	9/18/05 18:00
9/18/05 18:30	18.50	-1.19	9/18/05 18:30
9/18/05 19:00	15.54	-2.96	9/18/05 19:00
9/18/05 19:30	12.34	-3.20	9/18/05 19:30
9/18/05 20:00	10.62	-1.72	9/18/05 20:00
9/18/05 20:30	9.76	-0.86	9/18/05 20:30
9/18/05 21:00	9.19	-0.57	9/18/05 21:00
9/18/05 21:30	8.32	-0.87	9/18/05 21:30
9/18/05 22:00	7.74	-0.58	9/18/05 22:00
9/18/05 22:30	7.46	-0.28	9/18/05 22:30
9/18/05 23:00	6.59	-0.87	9/18/05 23:00
9/18/05 23:30	6.30	-0.29	9/18/05 23:30
9/19/05 0:00	6.30	0.00	9/19/05 0:00
9/19/05 0:30	5.43	-0.87	9/19/05 0:30
9/19/05 1:00	5.72	0.29	9/19/05 1:00
9/19/05 1:30	4.57	-1.15	9/19/05 1:30
9/19/05 2:00	4.86	0.29	9/19/05 2:00
9/19/05 2:30	4.28	-0.58	9/19/05 2:30
9/19/05 3:00	4.28	0.00	9/19/05 3:00
9/19/05 3:30	4.28	0.00	9/19/05 3:30
9/19/05 4:00	3.69	-0.59	9/19/05 4:00
9/19/05 4:30	3.69	0.00	9/19/05 4:30
9/19/05 5:00	3.69	0.00	9/19/05 5:00
9/19/05 5:30	3.40	-0.29	9/19/05 5:30
9/19/05 6:00	3.69	0.29	9/19/05 6:00
9/19/05 6:30	3.40	-0.29	9/19/05 6:30

9/19/05 7:00	3.11	-0.29	9/19/05 7:00
9/19/05 7:30	3.98	0.87	9/19/05 7:30
9/19/05 8:00	5.14	1.16	9/19/05 8:00
9/19/05 8:30	6.30	1.16	9/19/05 8:30
9/19/05 9:00	6.88	0.58	9/19/05 9:00
9/19/05 9:30	8.90	2.02	9/19/05 9:30
9/19/05 10:00	12.34	3.44	9/19/05 10:00
9/19/05 10:30	16.72	4.38	9/19/05 10:30
9/19/05 11:00	19.69	2.97	9/19/05 11:00
9/19/05 11:30	17.61	-2.08	9/19/05 11:30
9/19/05 12:00	25.64	8.03	9/19/05 12:00
9/19/05 12:30	27.62	1.98	9/19/05 12:30
9/19/05 13:00	28.63	1.01	9/19/05 13:00
9/19/05 13:30	28.29	-0.34	9/19/05 13:30
9/19/05 14:00	27.28	-1.01	9/19/05 14:00
9/19/05 14:30	21.52	-5.76	9/19/05 14:30
9/19/05 15:00	21.21	-0.31	9/19/05 15:00
9/19/05 15:30	21.21	0.00	9/19/05 15:30
9/19/05 16:00	21.21	0.00	9/19/05 16:00
9/19/05 16:30	21.52	0.31	9/19/05 16:30
9/19/05 17:00	21.52	0.00	9/19/05 17:00
9/19/05 17:30	21.21	-0.31	9/19/05 17:30
9/19/05 18:00	20.60	-0.61	9/19/05 18:00
9/19/05 18:30	19.39	-1.21	9/19/05 18:30
9/19/05 19:00	18.20	-1.19	9/19/05 19:00
9/19/05 19:30	15.83	-2.37	9/19/05 19:30
9/19/05 20:00	14.95	-0.88	9/19/05 20:00
9/19/05 20:30	14.37	-0.58	9/19/05 20:30
9/19/05 21:00	12.06	-2.31	9/19/05 21:00
9/19/05 21:30	11.19	-0.87	9/19/05 21:30
9/19/05 22:00	10.62	-0.57	9/19/05 22:00
9/19/05 22:30	10.05	-0.57	9/19/05 22:30
9/19/05 23:00	9.76	-0.29	9/19/05 23:00
9/19/05 23:30	10.05	0.29	9/19/05 23:30
9/20/05 0:00	9.47	-0.58	9/20/05 0:00
9/20/05 0:30	9.76	0.29	9/20/05 0:30
9/20/05 1:00	9.19	-0.57	9/20/05 1:00
9/20/05 1:30	10.91	1.72	9/20/05 1:30
9/20/05 2:00	10.33	-0.58	9/20/05 2:00
9/20/05 2:30	9.47	-0.86	9/20/05 2:30
9/20/05 3:00	8.32	-1.15	9/20/05 3:00
9/20/05 3:30	7.17	-1.15	9/20/05 3:30
9/20/05 4:00	6.30	-0.87	9/20/05 4:00
9/20/05 4:30	6.01	-0.29	9/20/05 4:30
9/20/05 5:00	5.43	-0.58	9/20/05 5:00
9/20/05 5:30	4.86	-0.57	9/20/05 5:30
9/20/05 6:00	4.28	-0.58	9/20/05 6:00
9/20/05 6:30	3.69	-0.59	9/20/05 6:30
9/20/05 7:00	3.69	0.00	9/20/05 7:00
9/20/05 7:30	3.98	0.29	9/20/05 7:30
9/20/05 8:00	4.86	0.88	9/20/05 8:00
9/20/05 8:30	6.30	1.44	9/20/05 8:30
9/20/05 9:00	7.74	1.44	9/20/05 9:00
9/20/05 9:30	9.47	1.73	9/20/05 9:30
9/20/05 10:00	13.21	3.74	9/20/05 10:00
9/20/05 10:30	16.42	3.21	9/20/05 10:30
9/20/05 11:00	19.09	2.67	9/20/05 11:00
9/20/05 11:30	17.01	-2.08	9/20/05 11:30
9/20/05 12:00	20.60	3.59	9/20/05 12:00
9/20/05 12:30	24.03	3.43	9/20/05 12:30

9/20/05 13:00	24.35	0.32	9/20/05 13:00
9/20/05 13:30	23.72	-0.63	9/20/05 13:30
9/20/05 14:00	22.77	-0.95	9/20/05 14:00
9/20/05 14:30	19.99	-2.78	9/20/05 14:30
9/20/05 15:00	19.99	0.00	9/20/05 15:00
9/20/05 15:30	19.99	0.00	9/20/05 15:30
9/20/05 16:00	19.99	0.00	9/20/05 16:00
9/20/05 16:30	20.29	0.30	9/20/05 16:30
9/20/05 17:00	19.99	-0.30	9/20/05 17:00
9/20/05 17:30	19.99	0.00	9/20/05 17:30
9/20/05 18:00	19.69	-0.30	9/20/05 18:00
9/20/05 18:30	18.80	-0.89	9/20/05 18:30
9/20/05 19:00	17.61	-1.19	9/20/05 19:00
9/20/05 19:30	15.54	-2.07	9/20/05 19:30
9/20/05 20:00	12.92	-2.62	9/20/05 20:00
9/20/05 20:30	10.05	-2.87	9/20/05 20:30
9/20/05 21:00	9.19	-0.86	9/20/05 21:00
9/20/05 21:30	8.32	-0.87	9/20/05 21:30
9/20/05 22:00	10.62	2.30	9/20/05 22:00
9/20/05 22:30	11.19	0.57	9/20/05 22:30
9/20/05 23:00	8.61	-2.58	9/20/05 23:00
9/20/05 23:30	6.59	-2.02	9/20/05 23:30
9/21/05 0:00	6.01	-0.58	9/21/05 0:00
9/21/05 0:30	5.43	-0.58	9/21/05 0:30
9/21/05 1:00	3.98	-1.45	9/21/05 1:00
9/21/05 1:30	4.28	0.30	9/21/05 1:30
9/21/05 2:00	4.28	0.00	9/21/05 2:00
9/21/05 2:30	2.82	-1.46	9/21/05 2:30
9/21/05 3:00	2.52	-0.30	9/21/05 3:00
9/21/05 3:30	2.82	0.30	9/21/05 3:30
9/21/05 4:00	2.23	-0.59	9/21/05 4:00
9/21/05 4:30	2.23	0.00	9/21/05 4:30
9/21/05 5:00	0.74	-1.49	9/21/05 5:00
9/21/05 5:30	1.04	0.30	9/21/05 5:30
9/21/05 6:00	0.74	-0.30	9/21/05 6:00
9/21/05 6:30	0.74	0.00	9/21/05 6:30
9/21/05 7:00	-0.45	-1.19	9/21/05 7:00
9/21/05 7:30	0.14	0.59	9/21/05 7:30
9/21/05 8:00	0.74	0.60	9/21/05 8:00
9/21/05 8:30	2.52	1.78	9/21/05 8:30
9/21/05 9:00	3.98	1.46	9/21/05 9:00
9/21/05 9:30	5.72	1.74	9/21/05 9:30
9/21/05 10:00	10.62	4.90	9/21/05 10:00
9/21/05 10:30	15.83	5.21	9/21/05 10:30
9/21/05 11:00	17.91	2.08	9/21/05 11:00
9/21/05 11:30	15.54	-2.37	9/21/05 11:30
9/21/05 12:00	22.14	6.60	9/21/05 12:00
9/21/05 12:30	24.35	2.21	9/21/05 12:30
9/21/05 13:00	24.99	0.64	9/21/05 13:00
9/21/05 13:30	24.99	0.00	9/21/05 13:30
9/21/05 14:00	23.72	-1.27	9/21/05 14:00
9/21/05 14:30	20.60	-3.12	9/21/05 14:30
9/21/05 15:00	20.91	0.31	9/21/05 15:00
9/21/05 15:30	20.91	0.00	9/21/05 15:30
9/21/05 16:00	20.91	0.00	9/21/05 16:00
9/21/05 16:30	20.60	-0.31	9/21/05 16:30
9/21/05 17:00	20.91	0.31	9/21/05 17:00
9/21/05 17:30	20.91	0.00	9/21/05 17:30
9/21/05 18:00	19.99	-0.92	9/21/05 18:00
9/21/05 18:30	19.39	-0.60	9/21/05 18:30

9/21/05 19:00	17.91	-1.48	9/21/05 19:00
9/21/05 19:30	17.01	-0.90	9/21/05 19:30
9/21/05 20:00	14.95	-2.06	9/21/05 20:00
9/21/05 20:30	13.50	-1.45	9/21/05 20:30
9/21/05 21:00	12.63	-0.87	9/21/05 21:00
9/21/05 21:30	12.06	-0.57	9/21/05 21:30
9/21/05 22:00	12.34	0.28	9/21/05 22:00
9/21/05 22:30	12.34	0.00	9/21/05 22:30
9/21/05 23:00	12.34	0.00	9/21/05 23:00
9/21/05 23:30	12.06	-0.28	9/21/05 23:30
9/22/05 0:00	11.48	-0.58	9/22/05 0:00
9/22/05 0:30	11.48	0.00	9/22/05 0:30
9/22/05 1:00	11.19	-0.29	9/22/05 1:00
9/22/05 1:30	9.76	-1.43	9/22/05 1:30
9/22/05 2:00	9.76	0.00	9/22/05 2:00
9/22/05 2:30	9.47	-0.29	9/22/05 2:30
9/22/05 3:00	8.90	-0.57	9/22/05 3:00
9/22/05 3:30	6.30	-2.60	9/22/05 3:30
9/22/05 4:00	4.86	-1.44	9/22/05 4:00
9/22/05 4:30	3.69	-1.17	9/22/05 4:30
9/22/05 5:00	3.11	-0.58	9/22/05 5:00
9/22/05 5:30	2.82	-0.29	9/22/05 5:30
9/22/05 6:00	1.63	-1.19	9/22/05 6:00
9/22/05 6:30	1.63	0.00	9/22/05 6:30
9/22/05 7:00	1.63	0.00	9/22/05 7:00
9/22/05 7:30	1.34	-0.29	9/22/05 7:30
9/22/05 8:00	2.23	0.89	9/22/05 8:00
9/22/05 8:30	3.69	1.46	9/22/05 8:30
9/22/05 9:00	5.14	1.45	9/22/05 9:00
9/22/05 9:30	6.01	0.87	9/22/05 9:30
9/22/05 10:00	9.76	3.75	9/22/05 10:00
9/22/05 10:30	15.54	5.78	9/22/05 10:30
9/22/05 11:00	15.83	0.29	9/22/05 11:00
9/22/05 11:30	14.66	-1.17	9/22/05 11:30
9/22/05 12:00	21.21	6.55	9/22/05 12:00
9/22/05 12:30	21.52	0.31	9/22/05 12:30
9/22/05 13:00	22.14	0.62	9/22/05 13:00
9/22/05 13:30	21.52	-0.62	9/22/05 13:30
9/22/05 14:00	20.29	-1.23	9/22/05 14:00
9/22/05 14:30	19.39	-0.90	9/22/05 14:30
9/22/05 15:00	18.80	-0.59	9/22/05 15:00
9/22/05 15:30	18.80	0.00	9/22/05 15:30
9/22/05 16:00	19.39	0.59	9/22/05 16:00
9/22/05 16:30	19.09	-0.30	9/22/05 16:30
9/22/05 17:00	18.20	-0.89	9/22/05 17:00
9/22/05 17:30	17.91	-0.29	9/22/05 17:30
9/22/05 18:00	17.01	-0.90	9/22/05 18:00
9/22/05 18:30	16.12	-0.89	9/22/05 18:30
9/22/05 19:00	15.54	-0.58	9/22/05 19:00
9/22/05 19:30	14.66	-0.88	9/22/05 19:30
9/22/05 20:00	14.08	-0.58	9/22/05 20:00
9/22/05 20:30	13.50	-0.58	9/22/05 20:30
9/22/05 21:00	13.21	-0.29	9/22/05 21:00
9/22/05 21:30	12.63	-0.58	9/22/05 21:30
9/22/05 22:00	12.34	-0.29	9/22/05 22:00
9/22/05 22:30	12.34	0.00	9/22/05 22:30
9/22/05 23:00	11.77	-0.57	9/22/05 23:00
9/22/05 23:30	11.19	-0.58	9/22/05 23:30
9/23/05 0:00	11.19	0.00	9/23/05 0:00
9/23/05 0:30	10.62	-0.57	9/23/05 0:30

9/23/05 1:00	10.05	-0.57	9/23/05 1:00
9/23/05 1:30	10.05	0.00	9/23/05 1:30
9/23/05 2:00	8.32	-1.73	9/23/05 2:00
9/23/05 2:30	7.17	-1.15	9/23/05 2:30
9/23/05 3:00	5.43	-1.74	9/23/05 3:00
9/23/05 3:30	4.57	-0.86	9/23/05 3:30
9/23/05 4:00	4.28	-0.29	9/23/05 4:00
9/23/05 4:30	3.40	-0.88	9/23/05 4:30
9/23/05 5:00	2.82	-0.58	9/23/05 5:00
9/23/05 5:30	2.52	-0.30	9/23/05 5:30
9/23/05 6:00	1.93	-0.59	9/23/05 6:00
9/23/05 6:30	1.93	0.00	9/23/05 6:30
9/23/05 7:00	1.34	-0.59	9/23/05 7:00
9/23/05 7:30	1.34	0.00	9/23/05 7:30
9/23/05 8:00	1.93	0.59	9/23/05 8:00
9/23/05 8:30	3.11	1.18	9/23/05 8:30
9/23/05 9:00	4.86	1.75	9/23/05 9:00
9/23/05 9:30	6.59	1.73	9/23/05 9:30
9/23/05 10:00	10.33	3.74	9/23/05 10:00
9/23/05 10:30	17.01	6.68	9/23/05 10:30
9/23/05 11:00	16.12	-0.89	9/23/05 11:00
9/23/05 11:30	14.95	-1.17	9/23/05 11:30
9/23/05 12:00	22.46	7.51	9/23/05 12:00
9/23/05 12:30	24.35	1.89	9/23/05 12:30
9/23/05 13:00	23.72	-0.63	9/23/05 13:00
9/23/05 13:30	23.72	0.00	9/23/05 13:30
9/23/05 14:00	21.83	-1.89	9/23/05 14:00
9/23/05 14:30	19.39	-2.44	9/23/05 14:30
9/23/05 15:00	19.39	0.00	9/23/05 15:00
9/23/05 15:30	19.09	-0.30	9/23/05 15:30
9/23/05 16:00	19.09	0.00	9/23/05 16:00
9/23/05 16:30	19.09	0.00	9/23/05 16:30
9/23/05 17:00	19.09	0.00	9/23/05 17:00
9/23/05 17:30	18.50	-0.59	9/23/05 17:30
9/23/05 18:00	17.91	-0.59	9/23/05 18:00
9/23/05 18:30	17.31	-0.60	9/23/05 18:30
9/23/05 19:00	15.83	-1.48	9/23/05 19:00
9/23/05 19:30	14.37	-1.46	9/23/05 19:30
9/23/05 20:00	11.19	-3.18	9/23/05 20:00
9/23/05 20:30	8.61	-2.58	9/23/05 20:30
9/23/05 21:00	7.17	-1.44	9/23/05 21:00
9/23/05 21:30	6.30	-0.87	9/23/05 21:30
9/23/05 22:00	6.30	0.00	9/23/05 22:00
9/23/05 22:30	7.74	1.44	9/23/05 22:30
9/23/05 23:00	5.43	-2.31	9/23/05 23:00
9/23/05 23:30	4.28	-1.15	9/23/05 23:30
9/24/05 0:00	3.40	-0.88	9/24/05 0:00
9/24/05 0:30	2.52	-0.88	9/24/05 0:30
9/24/05 1:00	2.52	0.00	9/24/05 1:00
9/24/05 1:30	1.34	-1.18	9/24/05 1:30
9/24/05 2:00	1.04	-0.30	9/24/05 2:00
9/24/05 2:30	0.74	-0.30	9/24/05 2:30
9/24/05 3:00	0.14	-0.60	9/24/05 3:00
9/24/05 3:30	-0.45	-0.59	9/24/05 3:30
9/24/05 4:00	-0.76	-0.31	9/24/05 4:00
9/24/05 4:30	-0.76	0.00	9/24/05 4:30
9/24/05 5:00	-1.06	-0.30	9/24/05 5:00
9/24/05 5:30	-1.66	-0.60	9/24/05 5:30
9/24/05 6:00	-1.36	0.30	9/24/05 6:00
9/24/05 6:30	-1.66	-0.30	9/24/05 6:30

9/24/05 7:00	-1.66	0.00	9/24/05 7:00
9/24/05 7:30	-1.97	-0.31	9/24/05 7:30
9/24/05 8:00	-1.06	0.91	9/24/05 8:00
9/24/05 8:30	0.14	1.20	9/24/05 8:30
9/24/05 9:00	1.93	1.79	9/24/05 9:00
9/24/05 9:30	4.28	2.35	9/24/05 9:30
9/24/05 10:00	7.46	3.18	9/24/05 10:00
9/24/05 10:30	15.24	7.78	9/24/05 10:30
9/24/05 11:00	14.37	-0.87	9/24/05 11:00
9/24/05 11:30	12.63	-1.74	9/24/05 11:30
9/24/05 12:00	19.39	6.76	9/24/05 12:00
9/24/05 12:30	23.72	4.33	9/24/05 12:30
9/24/05 13:00	24.03	0.31	9/24/05 13:00
9/24/05 13:30	23.72	-0.31	9/24/05 13:30
9/24/05 14:00	22.14	-1.58	9/24/05 14:00
9/24/05 14:30	17.61	-4.53	9/24/05 14:30
9/24/05 15:00	18.50	0.89	9/24/05 15:00
9/24/05 15:30	19.09	0.59	9/24/05 15:30
9/24/05 16:00	18.80	-0.29	9/24/05 16:00
9/24/05 16:30	19.39	0.59	9/24/05 16:30
9/24/05 17:00	19.39	0.00	9/24/05 17:00
9/24/05 17:30	19.09	-0.30	9/24/05 17:30
9/24/05 18:00	19.09	0.00	9/24/05 18:00
9/24/05 18:30	18.80	-0.29	9/24/05 18:30
9/24/05 19:00	17.01	-1.79	9/24/05 19:00
9/24/05 19:30	14.66	-2.35	9/24/05 19:30
9/24/05 20:00	13.50	-1.16	9/24/05 20:00
9/24/05 20:30	10.62	-2.88	9/24/05 20:30
9/24/05 21:00	11.48	0.86	9/24/05 21:00
9/24/05 21:30	7.17	-4.31	9/24/05 21:30
9/24/05 22:00	6.88	-0.29	9/24/05 22:00
9/24/05 22:30	5.72	-1.16	9/24/05 22:30
9/24/05 23:00	5.43	-0.29	9/24/05 23:00
9/24/05 23:30	4.86	-0.57	9/24/05 23:30
9/25/05 0:00	4.28	-0.58	9/25/05 0:00
9/25/05 0:30	3.40	-0.88	9/25/05 0:30
9/25/05 1:00	2.82	-0.58	9/25/05 1:00
9/25/05 1:30	2.52	-0.30	9/25/05 1:30
9/25/05 2:00	2.23	-0.29	9/25/05 2:00
9/25/05 2:30	1.93	-0.30	9/25/05 2:30
9/25/05 3:00	1.34	-0.59	9/25/05 3:00
9/25/05 3:30	1.63	0.29	9/25/05 3:30
9/25/05 4:00	1.04	-0.59	9/25/05 4:00
9/25/05 4:30	0.74	-0.30	9/25/05 4:30
9/25/05 5:00	0.74	0.00	9/25/05 5:00
9/25/05 5:30	0.14	-0.60	9/25/05 5:30
9/25/05 6:00	-0.15	-0.29	9/25/05 6:00
9/25/05 6:30	-0.15	0.00	9/25/05 6:30
9/25/05 7:00	-0.45	-0.30	9/25/05 7:00
9/25/05 7:30	-0.15	0.30	9/25/05 7:30
9/25/05 8:00	0.44	0.59	9/25/05 8:00
9/25/05 8:30	1.63	1.19	9/25/05 8:30
9/25/05 9:00	3.40	1.77	9/25/05 9:00
9/25/05 9:30	5.43	2.03	9/25/05 9:30
9/25/05 10:00	8.61	3.18	9/25/05 10:00
9/25/05 10:30	15.83	7.22	9/25/05 10:30
9/25/05 11:00	15.54	-0.29	9/25/05 11:00
9/25/05 11:30	14.66	-0.88	9/25/05 11:30
9/25/05 12:00	20.91	6.25	9/25/05 12:00
9/25/05 12:30	25.64	4.73	9/25/05 12:30

9/25/05 13:00	25.64	0.00	9/25/05 13:00
9/25/05 13:30	26.96	1.32	9/25/05 13:30
9/25/05 14:00	24.99	-1.97	9/25/05 14:00
9/25/05 14:30	19.99	-5.00	9/25/05 14:30
9/25/05 15:00	19.99	0.00	9/25/05 15:00
9/25/05 15:30	20.29	0.30	9/25/05 15:30
9/25/05 16:00	20.91	0.62	9/25/05 16:00
9/25/05 16:30	21.21	0.30	9/25/05 16:30
9/25/05 17:00	21.83	0.62	9/25/05 17:00
9/25/05 17:30	21.52	-0.31	9/25/05 17:30
9/25/05 18:00	20.60	-0.92	9/25/05 18:00
9/25/05 18:30	18.80	-1.80	9/25/05 18:30
9/25/05 19:00	17.01	-1.79	9/25/05 19:00
9/25/05 19:30	14.37	-2.64	9/25/05 19:30
9/25/05 20:00	14.08	-0.29	9/25/05 20:00
9/25/05 20:30	11.19	-2.89	9/25/05 20:30
9/25/05 21:00	9.47	-1.72	9/25/05 21:00
9/25/05 21:30	8.32	-1.15	9/25/05 21:30
9/25/05 22:00	7.74	-0.58	9/25/05 22:00
9/25/05 22:30	6.59	-1.15	9/25/05 22:30
9/25/05 23:00	6.30	-0.29	9/25/05 23:00
9/25/05 23:30	5.72	-0.58	9/25/05 23:30
9/26/05 0:00	4.86	-0.86	9/26/05 0:00
9/26/05 0:30	4.86	0.00	9/26/05 0:30
9/26/05 1:00	3.98	-0.88	9/26/05 1:00
9/26/05 1:30	3.69	-0.29	9/26/05 1:30
9/26/05 2:00	3.98	0.29	9/26/05 2:00
9/26/05 2:30	3.40	-0.58	9/26/05 2:30
9/26/05 3:00	3.11	-0.29	9/26/05 3:00
9/26/05 3:30	3.40	0.29	9/26/05 3:30
9/26/05 4:00	2.82	-0.58	9/26/05 4:00
9/26/05 4:30	1.63	-1.19	9/26/05 4:30
9/26/05 5:00	2.52	0.89	9/26/05 5:00
9/26/05 5:30	1.34	-1.18	9/26/05 5:30
9/26/05 6:00	1.34	0.00	9/26/05 6:00
9/26/05 6:30	1.34	0.00	9/26/05 6:30
9/26/05 7:00	1.04	-0.30	9/26/05 7:00
9/26/05 7:30	1.04	0.00	9/26/05 7:30
9/26/05 8:00	1.93	0.89	9/26/05 8:00
9/26/05 8:30	3.11	1.18	9/26/05 8:30
9/26/05 9:00	4.86	1.75	9/26/05 9:00
9/26/05 9:30	6.59	1.73	9/26/05 9:30
9/26/05 10:00	9.76	3.17	9/26/05 10:00
9/26/05 10:30	16.42	6.66	9/26/05 10:30
9/26/05 11:00	16.12	-0.30	9/26/05 11:00
9/26/05 11:30	15.54	-0.58	9/26/05 11:30
9/26/05 12:00	21.83	6.29	9/26/05 12:00
9/26/05 12:30	27.28	5.45	9/26/05 12:30
9/26/05 13:00	27.62	0.34	9/26/05 13:00
9/26/05 13:30	28.97	1.35	9/26/05 13:30
9/26/05 14:00	26.96	-2.01	9/26/05 14:00
9/26/05 14:30	21.21	-5.75	9/26/05 14:30
9/26/05 15:00	21.52	0.31	9/26/05 15:00
9/26/05 15:30	22.14	0.62	9/26/05 15:30
9/26/05 16:00	22.77	0.63	9/26/05 16:00
9/26/05 16:30	23.40	0.63	9/26/05 16:30
9/26/05 17:00	22.77	-0.63	9/26/05 17:00
9/26/05 17:30	22.14	-0.63	9/26/05 17:30
9/26/05 18:00	21.21	-0.93	9/26/05 18:00
9/26/05 18:30	19.69	-1.52	9/26/05 18:30

9/26/05 19:00	17.61	-2.08	9/26/05 19:00
9/26/05 19:30	15.83	-1.78	9/26/05 19:30
9/26/05 20:00	15.24	-0.59	9/26/05 20:00
9/26/05 20:30	13.50	-1.74	9/26/05 20:30
9/26/05 21:00	12.92	-0.58	9/26/05 21:00
9/26/05 21:30	15.24	2.32	9/26/05 21:30
9/26/05 22:00	14.08	-1.16	9/26/05 22:00
9/26/05 22:30	13.21	-0.87	9/26/05 22:30
9/26/05 23:00	12.63	-0.58	9/26/05 23:00
9/26/05 23:30	10.33	-2.30	9/26/05 23:30
9/27/05 0:00	9.47	-0.86	9/27/05 0:00
9/27/05 0:30	8.61	-0.86	9/27/05 0:30
9/27/05 1:00	8.32	-0.29	9/27/05 1:00
9/27/05 1:30	8.03	-0.29	9/27/05 1:30
9/27/05 2:00	8.03	0.00	9/27/05 2:00
9/27/05 2:30	6.88	-1.15	9/27/05 2:30
9/27/05 3:00	7.17	0.29	9/27/05 3:00
9/27/05 3:30	6.59	-0.58	9/27/05 3:30
9/27/05 4:00	6.01	-0.58	9/27/05 4:00
9/27/05 4:30	7.17	1.16	9/27/05 4:30
9/27/05 5:00	7.46	0.29	9/27/05 5:00
9/27/05 5:30	6.88	-0.58	9/27/05 5:30
9/27/05 6:00	7.17	0.29	9/27/05 6:00
9/27/05 6:30	7.46	0.29	9/27/05 6:30
9/27/05 7:00	8.03	0.57	9/27/05 7:00
9/27/05 7:30	8.61	0.58	9/27/05 7:30
9/27/05 8:00	9.19	0.58	9/27/05 8:00
9/27/05 8:30	10.05	0.86	9/27/05 8:30
9/27/05 9:00	10.62	0.57	9/27/05 9:00
9/27/05 9:30	11.48	0.86	9/27/05 9:30
9/27/05 10:00	12.63	1.15	9/27/05 10:00
9/27/05 10:30	14.08	1.45	9/27/05 10:30
9/27/05 11:00	14.95	0.87	9/27/05 11:00
9/27/05 11:30	16.12	1.17	9/27/05 11:30
9/27/05 12:00	16.42	0.30	9/27/05 12:00
9/27/05 12:30	17.31	0.89	9/27/05 12:30
9/27/05 13:00	19.09	1.78	9/27/05 13:00
9/27/05 13:30	20.60	1.51	9/27/05 13:30
9/27/05 14:00	21.21	0.61	9/27/05 14:00
9/27/05 14:30	17.01	-4.20	9/27/05 14:30
9/27/05 15:00	17.01	0.00	9/27/05 15:00
9/27/05 15:30	17.61	0.60	9/27/05 15:30
9/27/05 16:00	17.91	0.30	9/27/05 16:00
9/27/05 16:30	17.91	0.00	9/27/05 16:30
9/27/05 17:00	17.91	0.00	9/27/05 17:00
9/27/05 17:30	17.61	-0.30	9/27/05 17:30
9/27/05 18:00	17.01	-0.60	9/27/05 18:00
9/27/05 18:30	15.54	-1.47	9/27/05 18:30
9/27/05 19:00	13.50	-2.04	9/27/05 19:00
9/27/05 19:30	11.77	-1.73	9/27/05 19:30
9/27/05 20:00	10.05	-1.72	9/27/05 20:00
9/27/05 20:30	8.32	-1.73	9/27/05 20:30
9/27/05 21:00	7.74	-0.58	9/27/05 21:00
9/27/05 21:30	7.17	-0.57	9/27/05 21:30
9/27/05 22:00	6.01	-1.16	9/27/05 22:00
9/27/05 22:30	5.43	-0.58	9/27/05 22:30
9/27/05 23:00	5.43	0.00	9/27/05 23:00
9/27/05 23:30	4.28	-1.15	9/27/05 23:30
9/28/05 0:00	4.28	0.00	9/28/05 0:00
9/28/05 0:30	3.98	-0.30	9/28/05 0:30

9/28/05 1:00	5.14	1.16	9/28/05 1:00
9/28/05 1:30	5.14	0.00	9/28/05 1:30
9/28/05 2:00	5.72	0.58	9/28/05 2:00
9/28/05 2:30	4.86	-0.86	9/28/05 2:30
9/28/05 3:00	4.57	-0.29	9/28/05 3:00
9/28/05 3:30	4.28	-0.29	9/28/05 3:30
9/28/05 4:00	4.28	0.00	9/28/05 4:00
9/28/05 4:30	3.69	-0.59	9/28/05 4:30
9/28/05 5:00	3.11	-0.58	9/28/05 5:00
9/28/05 5:30	3.40	0.29	9/28/05 5:30
9/28/05 6:00	3.40	0.00	9/28/05 6:00
9/28/05 6:30	3.40	0.00	9/28/05 6:30
9/28/05 7:00	2.52	-0.88	9/28/05 7:00
9/28/05 7:30	2.23	-0.29	9/28/05 7:30
9/28/05 8:00	3.11	0.88	9/28/05 8:00
9/28/05 8:30	3.98	0.87	9/28/05 8:30
9/28/05 9:00	4.57	0.59	9/28/05 9:00
9/28/05 9:30	6.01	1.44	9/28/05 9:30
9/28/05 10:00	8.61	2.60	9/28/05 10:00
9/28/05 10:30	15.83	7.22	9/28/05 10:30
9/28/05 11:00	14.37	-1.46	9/28/05 11:00
9/28/05 11:30	13.50	-0.87	9/28/05 11:30
9/28/05 12:00	20.60	7.10	9/28/05 12:00
9/28/05 12:30	26.62	6.02	9/28/05 12:30
9/28/05 13:00	27.28	0.66	9/28/05 13:00
9/28/05 13:30	29.31	2.03	9/28/05 13:30
9/28/05 14:00	27.28	-2.03	9/28/05 14:00
9/28/05 14:30	20.91	-6.37	9/28/05 14:30
9/28/05 15:00	20.60	-0.31	9/28/05 15:00
9/28/05 15:30	20.60	0.00	9/28/05 15:30
9/28/05 16:00	21.21	0.61	9/28/05 16:00
9/28/05 16:30	20.91	-0.30	9/28/05 16:30
9/28/05 17:00	21.21	0.30	9/28/05 17:00
9/28/05 17:30	21.21	0.00	9/28/05 17:30
9/28/05 18:00	20.29	-0.92	9/28/05 18:00
9/28/05 18:30	17.01	-3.28	9/28/05 18:30
9/28/05 19:00	14.37	-2.64	9/28/05 19:00
9/28/05 19:30	14.37	0.00	9/28/05 19:30
9/28/05 20:00	14.66	0.29	9/28/05 20:00
9/28/05 20:30	13.50	-1.16	9/28/05 20:30
9/28/05 21:00	11.77	-1.73	9/28/05 21:00
9/28/05 21:30	10.05	-1.72	9/28/05 21:30
9/28/05 22:00	10.05	0.00	9/28/05 22:00
9/28/05 22:30	9.76	-0.29	9/28/05 22:30
9/28/05 23:00	10.05	0.29	9/28/05 23:00
9/28/05 23:30	10.33	0.28	9/28/05 23:30
9/29/05 0:00	9.19	-1.14	9/29/05 0:00
9/29/05 0:30	8.61	-0.58	9/29/05 0:30
9/29/05 1:00	8.32	-0.29	9/29/05 1:00
9/29/05 1:30	8.32	0.00	9/29/05 1:30
9/29/05 2:00	8.61	0.29	9/29/05 2:00
9/29/05 2:30	8.61	0.00	9/29/05 2:30
9/29/05 3:00	8.90	0.29	9/29/05 3:00
9/29/05 3:30	9.47	0.57	9/29/05 3:30
9/29/05 4:00	10.05	0.58	9/29/05 4:00
9/29/05 4:30	10.33	0.28	9/29/05 4:30
9/29/05 5:00	10.62	0.29	9/29/05 5:00
9/29/05 5:30	10.91	0.29	9/29/05 5:30
9/29/05 6:00	11.19	0.28	9/29/05 6:00
9/29/05 6:30	11.19	0.00	9/29/05 6:30

9/29/05 7:00	10.62	-0.57	9/29/05 7:00
9/29/05 7:30	11.19	0.57	9/29/05 7:30
9/29/05 8:00	12.34	1.15	9/29/05 8:00
9/29/05 8:30	13.21	0.87	9/29/05 8:30
9/29/05 9:00	13.79	0.58	9/29/05 9:00
9/29/05 9:30	14.95	1.16	9/29/05 9:30
9/29/05 10:00	15.54	0.59	9/29/05 10:00
9/29/05 10:30	15.83	0.29	9/29/05 10:30
9/29/05 11:00	16.72	0.89	9/29/05 11:00
9/29/05 11:30	18.50	1.78	9/29/05 11:30
9/29/05 12:00	19.09	0.59	9/29/05 12:00
9/29/05 12:30	18.20	-0.89	9/29/05 12:30
9/29/05 13:00	17.31	-0.89	9/29/05 13:00
9/29/05 13:30	18.80	1.49	9/29/05 13:30
9/29/05 14:00	19.39	0.59	9/29/05 14:00
9/29/05 14:30	19.69	0.30	9/29/05 14:30
9/29/05 15:00	20.60	0.91	9/29/05 15:00
9/29/05 15:30	20.60	0.00	9/29/05 15:30
9/29/05 16:00	20.91	0.31	9/29/05 16:00
9/29/05 16:30	20.29	-0.62	9/29/05 16:30
9/29/05 17:00	19.39	-0.90	9/29/05 17:00
9/29/05 17:30	18.80	-0.59	9/29/05 17:30
9/29/05 18:00	18.20	-0.60	9/29/05 18:00
9/29/05 18:30	17.61	-0.59	9/29/05 18:30
9/29/05 19:00	17.01	-0.60	9/29/05 19:00
9/29/05 19:30	16.42	-0.59	9/29/05 19:30
9/29/05 20:00	15.83	-0.59	9/29/05 20:00
9/29/05 20:30	15.54	-0.29	9/29/05 20:30
9/29/05 21:00	15.54	0.00	9/29/05 21:00
9/29/05 21:30	15.54	0.00	9/29/05 21:30
9/29/05 22:00	14.95	-0.59	9/29/05 22:00
9/29/05 22:30	15.24	0.29	9/29/05 22:30
9/29/05 23:00	15.24	0.00	9/29/05 23:00
9/29/05 23:30	15.24	0.00	9/29/05 23:30
9/30/05 0:00	16.42	1.18	9/30/05 0:00
9/30/05 0:30	17.91	1.49	9/30/05 0:30
9/30/05 1:00	17.91	0.00	9/30/05 1:00
9/30/05 1:30	17.61	-0.30	9/30/05 1:30
9/30/05 2:00	17.61	0.00	9/30/05 2:00
9/30/05 2:30	17.31	-0.30	9/30/05 2:30
9/30/05 3:00	17.01	-0.30	9/30/05 3:00
9/30/05 3:30	17.01	0.00	9/30/05 3:30
9/30/05 4:00	16.72	-0.29	9/30/05 4:00
9/30/05 4:30	16.42	-0.30	9/30/05 4:30
9/30/05 5:00	16.42	0.00	9/30/05 5:00
9/30/05 5:30	16.42	0.00	9/30/05 5:30
9/30/05 6:00	16.12	-0.30	9/30/05 6:00
9/30/05 6:30	16.12	0.00	9/30/05 6:30
9/30/05 7:00	16.12	0.00	9/30/05 7:00
9/30/05 7:30	16.12	0.00	9/30/05 7:30
9/30/05 8:00	16.42	0.30	9/30/05 8:00
9/30/05 8:30	16.72	0.30	9/30/05 8:30
9/30/05 9:00	17.01	0.29	9/30/05 9:00
9/30/05 9:30	16.12	-0.89	9/30/05 9:30
9/30/05 10:00	15.54	-0.58	9/30/05 10:00
9/30/05 10:30	15.54	0.00	9/30/05 10:30
9/30/05 11:00	16.12	0.58	9/30/05 11:00
9/30/05 11:30	15.83	-0.29	9/30/05 11:30
9/30/05 12:00	16.12	0.29	9/30/05 12:00
9/30/05 12:30	15.24	-0.88	9/30/05 12:30

9/30/05 13:00	13.50	-1.74	9/30/05 13:00
9/30/05 13:30	13.50	0.00	9/30/05 13:30
9/30/05 14:00	13.21	-0.29	9/30/05 14:00
9/30/05 14:30	14.08	0.87	9/30/05 14:30
9/30/05 15:00	14.66	0.58	9/30/05 15:00
9/30/05 15:30	14.37	-0.29	9/30/05 15:30
9/30/05 16:00	13.79	-0.58	9/30/05 16:00
9/30/05 16:30	13.79	0.00	9/30/05 16:30
9/30/05 17:00	13.79	0.00	9/30/05 17:00
9/30/05 17:30	13.79	0.00	9/30/05 17:30
9/30/05 18:00	14.08	0.29	9/30/05 18:00
9/30/05 18:30	13.79	-0.29	9/30/05 18:30
9/30/05 19:00	13.79	0.00	9/30/05 19:00
9/30/05 19:30	13.79	0.00	9/30/05 19:30
9/30/05 20:00	13.50	-0.29	9/30/05 20:00
9/30/05 20:30	13.50	0.00	9/30/05 20:30
9/30/05 21:00	13.21	-0.29	9/30/05 21:00
9/30/05 21:30	11.77	-1.44	9/30/05 21:30
9/30/05 22:00	11.19	-0.58	9/30/05 22:00
9/30/05 22:30	11.19	0.00	9/30/05 22:30
9/30/05 23:00	10.91	-0.28	9/30/05 23:00
9/30/05 23:30	10.33	-0.58	9/30/05 23:30
10/1/05 0:00	10.33	0.00	10/1/05 0:00
10/1/05 0:30	10.05	-0.28	10/1/05 0:30
10/1/05 1:00	10.33	0.28	10/1/05 1:00
10/1/05 1:30	10.05	-0.28	10/1/05 1:30
10/1/05 2:00	10.05	0.00	10/1/05 2:00
10/1/05 2:30	9.76	-0.29	10/1/05 2:30
10/1/05 3:00	9.76	0.00	10/1/05 3:00
10/1/05 3:30	9.47	-0.29	10/1/05 3:30
10/1/05 4:00	9.19	-0.28	10/1/05 4:00
10/1/05 4:30	9.19	0.00	10/1/05 4:30
10/1/05 5:00	9.47	0.28	10/1/05 5:00
10/1/05 5:30	9.76	0.29	10/1/05 5:30
10/1/05 6:00	10.05	0.29	10/1/05 6:00
10/1/05 6:30	9.76	-0.29	10/1/05 6:30
10/1/05 7:00	9.76	0.00	10/1/05 7:00
10/1/05 7:30	9.47	-0.29	10/1/05 7:30
10/1/05 8:00	10.05	0.58	10/1/05 8:00
10/1/05 8:30	10.33	0.28	10/1/05 8:30
10/1/05 9:00	10.91	0.58	10/1/05 9:00
10/1/05 9:30	11.77	0.86	10/1/05 9:30
10/1/05 10:00	12.06	0.29	10/1/05 10:00
10/1/05 10:30	12.34	0.28	10/1/05 10:30
10/1/05 11:00	13.50	1.16	10/1/05 11:00
10/1/05 11:30	14.08	0.58	10/1/05 11:30
10/1/05 12:00	19.39	5.31	10/1/05 12:00
10/1/05 12:30	18.50	-0.89	10/1/05 12:30
10/1/05 13:00	13.50	-5.00	10/1/05 13:00
10/1/05 13:30	12.63	-0.87	10/1/05 13:30
10/1/05 14:00	10.05	-2.58	10/1/05 14:00
10/1/05 14:30	11.77	1.72	10/1/05 14:30
10/1/05 15:00	12.34	0.57	10/1/05 15:00
10/1/05 15:30	12.92	0.58	10/1/05 15:30
10/1/05 16:00	11.19	-1.73	10/1/05 16:00
10/1/05 16:30	11.19	0.00	10/1/05 16:30
10/1/05 17:00	11.77	0.58	10/1/05 17:00
10/1/05 17:30	11.19	-0.58	10/1/05 17:30
10/1/05 18:00	10.91	-0.28	10/1/05 18:00
10/1/05 18:30	10.62	-0.29	10/1/05 18:30

10/1/05 19:00	10.33	-0.29	10/1/05 19:00
10/1/05 19:30	8.61	-1.72	10/1/05 19:30
10/1/05 20:00	7.74	-0.87	10/1/05 20:00
10/1/05 20:30	7.46	-0.28	10/1/05 20:30
10/1/05 21:00	7.17	-0.29	10/1/05 21:00
10/1/05 21:30	7.46	0.29	10/1/05 21:30
10/1/05 22:00	6.88	-0.58	10/1/05 22:00
10/1/05 22:30	6.88	0.00	10/1/05 22:30
10/1/05 23:00	6.30	-0.58	10/1/05 23:00
10/1/05 23:30	6.01	-0.29	10/1/05 23:30
10/2/05 0:00	6.59	0.58	10/2/05 0:00
10/2/05 0:30	6.30	-0.29	10/2/05 0:30
10/2/05 1:00	6.30	0.00	10/2/05 1:00
10/2/05 1:30	6.59	0.29	10/2/05 1:30
10/2/05 2:00	6.88	0.29	10/2/05 2:00
10/2/05 2:30	6.59	-0.29	10/2/05 2:30
10/2/05 3:00	6.59	0.00	10/2/05 3:00
10/2/05 3:30	6.59	0.00	10/2/05 3:30
10/2/05 4:00	6.88	0.29	10/2/05 4:00
10/2/05 4:30	6.88	0.00	10/2/05 4:30
10/2/05 5:00	7.17	0.29	10/2/05 5:00
10/2/05 5:30	7.17	0.00	10/2/05 5:30
10/2/05 6:00	7.74	0.57	10/2/05 6:00
10/2/05 6:30	7.74	0.00	10/2/05 6:30
10/2/05 7:00	7.74	0.00	10/2/05 7:00
10/2/05 7:30	7.74	0.00	10/2/05 7:30
10/2/05 8:00	8.32	0.58	10/2/05 8:00
10/2/05 8:30	8.90	0.58	10/2/05 8:30
10/2/05 9:00	9.47	0.57	10/2/05 9:00
10/2/05 9:30	10.05	0.58	10/2/05 9:30
10/2/05 10:00	10.05	0.00	10/2/05 10:00
10/2/05 10:30	10.05	0.00	10/2/05 10:30
10/2/05 11:00	10.62	0.57	10/2/05 11:00
10/2/05 11:30	10.62	0.00	10/2/05 11:30
10/2/05 12:00	10.33	-0.29	10/2/05 12:00
10/2/05 12:30	10.62	0.29	10/2/05 12:30
10/2/05 13:00	10.62	0.00	10/2/05 13:00
10/2/05 13:30	10.62	0.00	10/2/05 13:30
10/2/05 14:00	12.63	2.01	10/2/05 14:00
10/2/05 14:30	11.77	-0.86	10/2/05 14:30
10/2/05 15:00	12.34	0.57	10/2/05 15:00
10/2/05 15:30	12.34	0.00	10/2/05 15:30
10/2/05 16:00	12.34	0.00	10/2/05 16:00
10/2/05 16:30	11.77	-0.57	10/2/05 16:30
10/2/05 17:00	11.19	-0.58	10/2/05 17:00
10/2/05 17:30	10.62	-0.57	10/2/05 17:30
10/2/05 18:00	10.33	-0.29	10/2/05 18:00
10/2/05 18:30	9.76	-0.57	10/2/05 18:30
10/2/05 19:00	9.76	0.00	10/2/05 19:00
10/2/05 19:30	9.76	0.00	10/2/05 19:30
10/2/05 20:00	9.19	-0.57	10/2/05 20:00
10/2/05 20:30	8.90	-0.29	10/2/05 20:30
10/2/05 21:00	8.90	0.00	10/2/05 21:00
10/2/05 21:30	8.32	-0.58	10/2/05 21:30
10/2/05 22:00	8.03	-0.29	10/2/05 22:00
10/2/05 22:30	8.32	0.29	10/2/05 22:30
10/2/05 23:00	8.03	-0.29	10/2/05 23:00
10/2/05 23:30	8.32	0.29	10/2/05 23:30
10/3/05 0:00	8.32	0.00	10/3/05 0:00
10/3/05 0:30	8.32	0.00	10/3/05 0:30

10/3/05 1:00	8.61	0.29	10/3/05 1:00
10/3/05 1:30	8.61	0.00	10/3/05 1:30
10/3/05 2:00	8.32	-0.29	10/3/05 2:00
10/3/05 2:30	8.32	0.00	10/3/05 2:30
10/3/05 3:00	8.32	0.00	10/3/05 3:00
10/3/05 3:30	8.61	0.29	10/3/05 3:30
10/3/05 4:00	8.61	0.00	10/3/05 4:00
10/3/05 4:30	8.61	0.00	10/3/05 4:30
10/3/05 5:00	8.61	0.00	10/3/05 5:00
10/3/05 5:30	8.61	0.00	10/3/05 5:30
10/3/05 6:00	8.61	0.00	10/3/05 6:00
10/3/05 6:30	8.61	0.00	10/3/05 6:30
10/3/05 7:00	8.61	0.00	10/3/05 7:00
10/3/05 7:30	8.61	0.00	10/3/05 7:30
10/3/05 8:00	8.61	0.00	10/3/05 8:00
10/3/05 8:30	8.90	0.29	10/3/05 8:30
10/3/05 9:00	9.47	0.57	10/3/05 9:00
10/3/05 9:30	10.05	0.58	10/3/05 9:30
10/3/05 10:00	10.91	0.86	10/3/05 10:00
10/3/05 10:30	11.77	0.86	10/3/05 10:30
10/3/05 11:00	11.48	-0.29	10/3/05 11:00
10/3/05 11:30	12.34	0.86	10/3/05 11:30
10/3/05 12:00	12.34	0.00	10/3/05 12:00
10/3/05 12:30	14.37	2.03	10/3/05 12:30
10/3/05 13:00	14.66	0.29	10/3/05 13:00
10/3/05 13:30	19.39	4.73	10/3/05 13:30
10/3/05 14:00	15.24	-4.15	10/3/05 14:00
10/3/05 14:30	11.48	-3.76	10/3/05 14:30
10/3/05 15:00	11.77	0.29	10/3/05 15:00
10/3/05 15:30	11.77	0.00	10/3/05 15:30
10/3/05 16:00	13.21	1.44	10/3/05 16:00
10/3/05 16:30	12.34	-0.87	10/3/05 16:30
10/3/05 17:00	11.19	-1.15	10/3/05 17:00
10/3/05 17:30	10.62	-0.57	10/3/05 17:30
10/3/05 18:00	10.62	0.00	10/3/05 18:00
10/3/05 18:30	10.05	-0.57	10/3/05 18:30
10/3/05 19:00	9.76	-0.29	10/3/05 19:00
10/3/05 19:30	9.47	-0.29	10/3/05 19:30
10/3/05 20:00	9.19	-0.28	10/3/05 20:00
10/3/05 20:30	8.61	-0.58	10/3/05 20:30
10/3/05 21:00	8.61	0.00	10/3/05 21:00
10/3/05 21:30	8.32	-0.29	10/3/05 21:30
10/3/05 22:00	8.03	-0.29	10/3/05 22:00
10/3/05 22:30	7.74	-0.29	10/3/05 22:30
10/3/05 23:00	7.46	-0.28	10/3/05 23:00
10/3/05 23:30	7.46	0.00	10/3/05 23:30
10/4/05 0:00	7.17	-0.29	10/4/05 0:00
10/4/05 0:30	7.74	0.57	10/4/05 0:30
10/4/05 1:00	7.74	0.00	10/4/05 1:00
10/4/05 1:30	7.74	0.00	10/4/05 1:30
10/4/05 2:00	7.74	0.00	10/4/05 2:00
10/4/05 2:30	8.03	0.29	10/4/05 2:30
10/4/05 3:00	8.03	0.00	10/4/05 3:00
10/4/05 3:30	8.03	0.00	10/4/05 3:30
10/4/05 4:00	8.32	0.29	10/4/05 4:00
10/4/05 4:30	8.32	0.00	10/4/05 4:30
10/4/05 5:00	8.32	0.00	10/4/05 5:00
10/4/05 5:30	8.61	0.29	10/4/05 5:30
10/4/05 6:00	8.61	0.00	10/4/05 6:00
10/4/05 6:30	8.61	0.00	10/4/05 6:30

10/4/05 7:00	8.61	0.00	10/4/05 7:00
10/4/05 7:30	8.61	0.00	10/4/05 7:30
10/4/05 8:00	8.90	0.29	10/4/05 8:00
10/4/05 8:30	9.47	0.57	10/4/05 8:30
10/4/05 9:00	9.76	0.29	10/4/05 9:00
10/4/05 9:30	10.05	0.29	10/4/05 9:30
10/4/05 10:00	10.91	0.86	10/4/05 10:00
10/4/05 10:30	11.48	0.57	10/4/05 10:30
10/4/05 11:00	11.19	-0.29	10/4/05 11:00
10/4/05 11:30	12.92	1.73	10/4/05 11:30
10/4/05 12:00	13.79	0.87	10/4/05 12:00
10/4/05 12:30	14.66	0.87	10/4/05 12:30
10/4/05 13:00	19.39	4.73	10/4/05 13:00
10/4/05 13:30	19.39	0.00	10/4/05 13:30
10/4/05 14:00	19.39	0.00	10/4/05 14:00
10/4/05 14:30	16.12	-3.27	10/4/05 14:30
10/4/05 15:00	16.12	0.00	10/4/05 15:00
10/4/05 15:30	15.24	-0.88	10/4/05 15:30
10/4/05 16:00	13.50	-1.74	10/4/05 16:00
10/4/05 16:30	12.34	-1.16	10/4/05 16:30
10/4/05 17:00	12.63	0.29	10/4/05 17:00
10/4/05 17:30	12.63	0.00	10/4/05 17:30
10/4/05 18:00	10.91	-1.72	10/4/05 18:00
10/4/05 18:30	9.76	-1.15	10/4/05 18:30
10/4/05 19:00	8.61	-1.15	10/4/05 19:00
10/4/05 19:30	7.74	-0.87	10/4/05 19:30
10/4/05 20:00	7.74	0.00	10/4/05 20:00
10/4/05 20:30	7.46	-0.28	10/4/05 20:30
10/4/05 21:00	7.74	0.28	10/4/05 21:00
10/4/05 21:30	7.74	0.00	10/4/05 21:30
10/4/05 22:00	8.03	0.29	10/4/05 22:00
10/4/05 22:30	7.74	-0.29	10/4/05 22:30
10/4/05 23:00	8.03	0.29	10/4/05 23:00
10/4/05 23:30	8.03	0.00	10/4/05 23:30
10/5/05 0:00	8.03	0.00	10/5/05 0:00
10/5/05 0:30	8.32	0.29	10/5/05 0:30
10/5/05 1:00	8.03	-0.29	10/5/05 1:00
10/5/05 1:30	8.32	0.29	10/5/05 1:30
10/5/05 2:00	8.32	0.00	10/5/05 2:00
10/5/05 2:30	8.32	0.00	10/5/05 2:30
10/5/05 3:00	8.32	0.00	10/5/05 3:00
10/5/05 3:30	8.32	0.00	10/5/05 3:30
10/5/05 4:00	8.32	0.00	10/5/05 4:00
10/5/05 4:30	8.32	0.00	10/5/05 4:30
10/5/05 5:00	8.61	0.29	10/5/05 5:00
10/5/05 5:30	8.61	0.00	10/5/05 5:30
10/5/05 6:00	8.61	0.00	10/5/05 6:00
10/5/05 6:30	8.61	0.00	10/5/05 6:30
10/5/05 7:00	8.32	-0.29	10/5/05 7:00
10/5/05 7:30	9.19	0.87	10/5/05 7:30
10/5/05 8:00	9.19	0.00	10/5/05 8:00
10/5/05 8:30	10.05	0.86	10/5/05 8:30
10/5/05 9:00	10.91	0.86	10/5/05 9:00
10/5/05 9:30	12.34	1.43	10/5/05 9:30
10/5/05 10:00	13.50	1.16	10/5/05 10:00
10/5/05 10:30	14.66	1.16	10/5/05 10:30
10/5/05 11:00	15.83	1.17	10/5/05 11:00
10/5/05 11:30	17.61	1.78	10/5/05 11:30
10/5/05 12:00	17.91	0.30	10/5/05 12:00
10/5/05 12:30	19.69	1.78	10/5/05 12:30

10/5/05 13:00	20.91	1.22	10/5/05 13:00
10/5/05 13:30	19.39	-1.52	10/5/05 13:30
10/5/05 14:00	19.39	0.00	10/5/05 14:00
10/5/05 14:30	19.99	0.60	10/5/05 14:30
10/5/05 15:00	19.39	-0.60	10/5/05 15:00
10/5/05 15:30	18.80	-0.59	10/5/05 15:30
10/5/05 16:00	19.09	0.29	10/5/05 16:00
10/5/05 16:30	19.99	0.90	10/5/05 16:30
10/5/05 17:00	19.99	0.00	10/5/05 17:00
10/5/05 17:30	18.80	-1.19	10/5/05 17:30
10/5/05 18:00	17.31	-1.49	10/5/05 18:00
10/5/05 18:30	15.83	-1.48	10/5/05 18:30
10/5/05 19:00	14.66	-1.17	10/5/05 19:00
10/5/05 19:30	14.08	-0.58	10/5/05 19:30
10/5/05 20:00	13.50	-0.58	10/5/05 20:00
10/5/05 20:30	13.50	0.00	10/5/05 20:30
10/5/05 21:00	13.21	-0.29	10/5/05 21:00
10/5/05 21:30	13.21	0.00	10/5/05 21:30
10/5/05 22:00	12.92	-0.29	10/5/05 22:00
10/5/05 22:30	12.63	-0.29	10/5/05 22:30
10/5/05 23:00	12.63	0.00	10/5/05 23:00
10/5/05 23:30	11.77	-0.86	10/5/05 23:30
10/6/05 0:00	11.48	-0.29	10/6/05 0:00
10/6/05 0:30	10.62	-0.86	10/6/05 0:30
10/6/05 1:00	9.76	-0.86	10/6/05 1:00
10/6/05 1:30	9.47	-0.29	10/6/05 1:30
10/6/05 2:00	8.61	-0.86	10/6/05 2:00
10/6/05 2:30	8.03	-0.58	10/6/05 2:30
10/6/05 3:00	8.32	0.29	10/6/05 3:00
10/6/05 3:30	8.90	0.58	10/6/05 3:30
10/6/05 4:00	9.19	0.29	10/6/05 4:00
10/6/05 4:30	9.19	0.00	10/6/05 4:30
10/6/05 5:00	9.19	0.00	10/6/05 5:00
10/6/05 5:30	8.90	-0.29	10/6/05 5:30
10/6/05 6:00	9.47	0.57	10/6/05 6:00
10/6/05 6:30	9.47	0.00	10/6/05 6:30
10/6/05 7:00	9.76	0.29	10/6/05 7:00
10/6/05 7:30	10.05	0.29	10/6/05 7:30
10/6/05 8:00	10.62	0.57	10/6/05 8:00
10/6/05 8:30	11.48	0.86	10/6/05 8:30
10/6/05 9:00	12.34	0.86	10/6/05 9:00
10/6/05 9:30	12.92	0.58	10/6/05 9:30
10/6/05 10:00	14.37	1.45	10/6/05 10:00
10/6/05 10:30	15.83	1.46	10/6/05 10:30
10/6/05 11:00	16.42	0.59	10/6/05 11:00
10/6/05 11:30	17.31	0.89	10/6/05 11:30
10/6/05 12:00	17.31	0.00	10/6/05 12:00
10/6/05 12:30	17.31	0.00	10/6/05 12:30
10/6/05 13:00	17.31	0.00	10/6/05 13:00
10/6/05 13:30	16.72	-0.59	10/6/05 13:30
10/6/05 14:00	16.12	-0.60	10/6/05 14:00
10/6/05 14:30	15.54	-0.58	10/6/05 14:30
10/6/05 15:00	14.95	-0.59	10/6/05 15:00
10/6/05 15:30	14.66	-0.29	10/6/05 15:30
10/6/05 16:00	14.66	0.00	10/6/05 16:00
10/6/05 16:30	14.08	-0.58	10/6/05 16:30
10/6/05 17:00	13.79	-0.29	10/6/05 17:00
10/6/05 17:30	13.79	0.00	10/6/05 17:30
10/6/05 18:00	14.08	0.29	10/6/05 18:00
10/6/05 18:30	13.50	-0.58	10/6/05 18:30

10/6/05 19:00	12.63	-0.87	10/6/05 19:00
10/6/05 19:30	12.34	-0.29	10/6/05 19:30
10/6/05 20:00	12.06	-0.28	10/6/05 20:00
10/6/05 20:30	12.06	0.00	10/6/05 20:30
10/6/05 21:00	11.77	-0.29	10/6/05 21:00
10/6/05 21:30	11.77	0.00	10/6/05 21:30
10/6/05 22:00	11.77	0.00	10/6/05 22:00
10/6/05 22:30	11.48	-0.29	10/6/05 22:30
10/6/05 23:00	11.48	0.00	10/6/05 23:00
10/6/05 23:30	11.48	0.00	10/6/05 23:30
10/7/05 0:00	11.77	0.29	10/7/05 0:00
10/7/05 0:30	11.48	-0.29	10/7/05 0:30
10/7/05 1:00	11.77	0.29	10/7/05 1:00
10/7/05 1:30	11.77	0.00	10/7/05 1:30
10/7/05 2:00	12.06	0.29	10/7/05 2:00
10/7/05 2:30	11.77	-0.29	10/7/05 2:30
10/7/05 3:00	11.77	0.00	10/7/05 3:00
10/7/05 3:30	11.77	0.00	10/7/05 3:30
10/7/05 4:00	11.77	0.00	10/7/05 4:00
10/7/05 4:30	11.77	0.00	10/7/05 4:30
10/7/05 5:00	11.77	0.00	10/7/05 5:00
10/7/05 5:30	12.06	0.29	10/7/05 5:30
10/7/05 6:00	11.48	-0.58	10/7/05 6:00
10/7/05 6:30	11.19	-0.29	10/7/05 6:30
10/7/05 7:00	10.62	-0.57	10/7/05 7:00
10/7/05 7:30	9.76	-0.86	10/7/05 7:30
10/7/05 8:00	9.76	0.00	10/7/05 8:00
10/7/05 8:30	10.33	0.57	10/7/05 8:30
10/7/05 9:00	11.19	0.86	10/7/05 9:00
10/7/05 9:30	12.63	1.44	10/7/05 9:30
10/7/05 10:00	13.21	0.58	10/7/05 10:00
10/7/05 10:30	14.66	1.45	10/7/05 10:30
10/7/05 11:00	14.66	0.00	10/7/05 11:00
10/7/05 11:30	15.24	0.58	10/7/05 11:30
10/7/05 12:00	17.01	1.77	10/7/05 12:00
10/7/05 12:30	19.39	2.38	10/7/05 12:30
10/7/05 13:00	16.42	-2.97	10/7/05 13:00
10/7/05 13:30	17.31	0.89	10/7/05 13:30
10/7/05 14:00	19.99	2.68	10/7/05 14:00
10/7/05 14:30	18.20	-1.79	10/7/05 14:30
10/7/05 15:00	17.31	-0.89	10/7/05 15:00
10/7/05 15:30	16.42	-0.89	10/7/05 15:30
10/7/05 16:00	16.72	0.30	10/7/05 16:00
10/7/05 16:30	17.01	0.29	10/7/05 16:30
10/7/05 17:00	16.42	-0.59	10/7/05 17:00
10/7/05 17:30	14.66	-1.76	10/7/05 17:30
10/7/05 18:00	13.21	-1.45	10/7/05 18:00
10/7/05 18:30	12.63	-0.58	10/7/05 18:30
10/7/05 19:00	12.06	-0.57	10/7/05 19:00
10/7/05 19:30	11.77	-0.29	10/7/05 19:30
10/7/05 20:00	10.91	-0.86	10/7/05 20:00
10/7/05 20:30	10.33	-0.58	10/7/05 20:30
10/7/05 21:00	9.47	-0.86	10/7/05 21:00
10/7/05 21:30	8.32	-1.15	10/7/05 21:30
10/7/05 22:00	8.03	-0.29	10/7/05 22:00
10/7/05 22:30	7.17	-0.86	10/7/05 22:30
10/7/05 23:00	6.30	-0.87	10/7/05 23:00
10/7/05 23:30	5.72	-0.58	10/7/05 23:30
10/8/05 0:00	6.30	0.58	10/8/05 0:00
10/8/05 0:30	5.43	-0.87	10/8/05 0:30

10/8/05 1:00	5.43	0.00	10/8/05 1:00
10/8/05 1:30	5.43	0.00	10/8/05 1:30
10/8/05 2:00	4.57	-0.86	10/8/05 2:00
10/8/05 2:30	4.86	0.29	10/8/05 2:30
10/8/05 3:00	4.86	0.00	10/8/05 3:00
10/8/05 3:30	5.14	0.28	10/8/05 3:30
10/8/05 4:00	6.01	0.87	10/8/05 4:00
10/8/05 4:30	6.30	0.29	10/8/05 4:30
10/8/05 5:00	5.72	-0.58	10/8/05 5:00
10/8/05 5:30	5.43	-0.29	10/8/05 5:30
10/8/05 6:00	4.28	-1.15	10/8/05 6:00
10/8/05 6:30	4.86	0.58	10/8/05 6:30
10/8/05 7:00	5.72	0.86	10/8/05 7:00
10/8/05 7:30	6.30	0.58	10/8/05 7:30
10/8/05 8:00	6.88	0.58	10/8/05 8:00
10/8/05 8:30	7.46	0.58	10/8/05 8:30
10/8/05 9:00	8.32	0.86	10/8/05 9:00
10/8/05 9:30	9.19	0.87	10/8/05 9:30
10/8/05 10:00	9.76	0.57	10/8/05 10:00
10/8/05 10:30	10.05	0.29	10/8/05 10:30
10/8/05 11:00	10.91	0.86	10/8/05 11:00
10/8/05 11:30	10.91	0.00	10/8/05 11:30
10/8/05 12:00	12.06	1.15	10/8/05 12:00
10/8/05 12:30	12.34	0.28	10/8/05 12:30
10/8/05 13:00	12.63	0.29	10/8/05 13:00
10/8/05 13:30	12.63	0.00	10/8/05 13:30
10/8/05 14:00	12.34	-0.29	10/8/05 14:00
10/8/05 14:30	12.92	0.58	10/8/05 14:30
10/8/05 15:00	12.92	0.00	10/8/05 15:00
10/8/05 15:30	12.92	0.00	10/8/05 15:30
10/8/05 16:00	13.21	0.29	10/8/05 16:00
10/8/05 16:30	12.34	-0.87	10/8/05 16:30
10/8/05 17:00	11.77	-0.57	10/8/05 17:00
10/8/05 17:30	11.77	0.00	10/8/05 17:30
10/8/05 18:00	11.48	-0.29	10/8/05 18:00
10/8/05 18:30	11.19	-0.29	10/8/05 18:30
10/8/05 19:00	10.91	-0.28	10/8/05 19:00
10/8/05 19:30	10.91	0.00	10/8/05 19:30
10/8/05 20:00	10.91	0.00	10/8/05 20:00
10/8/05 20:30	10.91	0.00	10/8/05 20:30
10/8/05 21:00	10.91	0.00	10/8/05 21:00
10/8/05 21:30	10.91	0.00	10/8/05 21:30
10/8/05 22:00	10.91	0.00	10/8/05 22:00
10/8/05 22:30	10.91	0.00	10/8/05 22:30
10/8/05 23:00	10.62	-0.29	10/8/05 23:00
10/8/05 23:30	10.33	-0.29	10/8/05 23:30
10/9/05 0:00	10.62	0.29	10/9/05 0:00
10/9/05 0:30	10.05	-0.57	10/9/05 0:30
10/9/05 1:00	10.33	0.28	10/9/05 1:00
10/9/05 1:30	10.33	0.00	10/9/05 1:30
10/9/05 2:00	10.33	0.00	10/9/05 2:00
10/9/05 2:30	10.62	0.29	10/9/05 2:30
10/9/05 3:00	10.62	0.00	10/9/05 3:00
10/9/05 3:30	10.62	0.00	10/9/05 3:30
10/9/05 4:00	10.62	0.00	10/9/05 4:00
10/9/05 4:30	10.62	0.00	10/9/05 4:30
10/9/05 5:00	10.33	-0.29	10/9/05 5:00
10/9/05 5:30	10.62	0.29	10/9/05 5:30
10/9/05 6:00	10.62	0.00	10/9/05 6:00
10/9/05 6:30	10.91	0.29	10/9/05 6:30

10/9/05 7:00	10.91	0.00	10/9/05 7:00
10/9/05 7:30	10.62	-0.29	10/9/05 7:30
10/9/05 8:00	10.91	0.29	10/9/05 8:00
10/9/05 8:30	11.19	0.28	10/9/05 8:30
10/9/05 9:00	12.06	0.87	10/9/05 9:00
10/9/05 9:30	12.34	0.28	10/9/05 9:30
10/9/05 10:00	12.63	0.29	10/9/05 10:00
10/9/05 10:30	14.08	1.45	10/9/05 10:30
10/9/05 11:00	14.08	0.00	10/9/05 11:00
10/9/05 11:30	14.37	0.29	10/9/05 11:30
10/9/05 12:00	13.79	-0.58	10/9/05 12:00
10/9/05 12:30	14.95	1.16	10/9/05 12:30
10/9/05 13:00	16.42	1.47	10/9/05 13:00
10/9/05 13:30	15.54	-0.88	10/9/05 13:30
10/9/05 14:00	17.01	1.47	10/9/05 14:00
10/9/05 14:30	17.31	0.30	10/9/05 14:30
10/9/05 15:00	16.72	-0.59	10/9/05 15:00
10/9/05 15:30	16.42	-0.30	10/9/05 15:30
10/9/05 16:00	17.61	1.19	10/9/05 16:00
10/9/05 16:30	16.12	-1.49	10/9/05 16:30
10/9/05 17:00	15.54	-0.58	10/9/05 17:00
10/9/05 17:30	15.54	0.00	10/9/05 17:30
10/9/05 18:00	14.37	-1.17	10/9/05 18:00
10/9/05 18:30	12.63	-1.74	10/9/05 18:30
10/9/05 19:00	11.48	-1.15	10/9/05 19:00
10/9/05 19:30	11.19	-0.29	10/9/05 19:30
10/9/05 20:00	11.48	0.29	10/9/05 20:00
10/9/05 20:30	11.19	-0.29	10/9/05 20:30
10/9/05 21:00	11.19	0.00	10/9/05 21:00
10/9/05 21:30	10.33	-0.86	10/9/05 21:30
10/9/05 22:00	10.05	-0.28	10/9/05 22:00
10/9/05 22:30	9.47	-0.58	10/9/05 22:30
10/9/05 23:00	8.90	-0.57	10/9/05 23:00
10/9/05 23:30	8.03	-0.87	10/9/05 23:30
10/10/05 0:00	8.03	0.00	10/10/05 0:00
10/10/05 0:30	7.74	-0.29	10/10/05 0:30
10/10/05 1:00	6.88	-0.86	10/10/05 1:00
10/10/05 1:30	6.30	-0.58	10/10/05 1:30
10/10/05 2:00	7.17	0.87	10/10/05 2:00
10/10/05 2:30	6.30	-0.87	10/10/05 2:30
10/10/05 3:00	5.72	-0.58	10/10/05 3:00
10/10/05 3:30	6.01	0.29	10/10/05 3:30
10/10/05 4:00	5.72	-0.29	10/10/05 4:00
10/10/05 4:30	6.01	0.29	10/10/05 4:30
10/10/05 5:00	5.72	-0.29	10/10/05 5:00
10/10/05 5:30	6.01	0.29	10/10/05 5:30
10/10/05 6:00	5.43	-0.58	10/10/05 6:00
10/10/05 6:30	5.43	0.00	10/10/05 6:30
10/10/05 7:00	6.01	0.58	10/10/05 7:00
10/10/05 7:30	5.43	-0.58	10/10/05 7:30
10/10/05 8:00	6.01	0.58	10/10/05 8:00
10/10/05 8:30	6.88	0.87	10/10/05 8:30
10/10/05 9:00	8.61	1.73	10/10/05 9:00
10/10/05 9:30	9.76	1.15	10/10/05 9:30
10/10/05 10:00	10.62	0.86	10/10/05 10:00
10/10/05 10:30	12.63	2.01	10/10/05 10:30
10/10/05 11:00	13.50	0.87	10/10/05 11:00
10/10/05 11:30	13.79	0.29	10/10/05 11:30
10/10/05 12:00	13.21	-0.58	10/10/05 12:00
10/10/05 12:30	14.66	1.45	10/10/05 12:30

10/10/05 13:00	14.08	-0.58	10/10/05 13:00
10/10/05 13:30	14.95	0.87	10/10/05 13:30
10/10/05 14:00	16.42	1.47	10/10/05 14:00
10/10/05 14:30	16.72	0.30	10/10/05 14:30
10/10/05 15:00	16.42	-0.30	10/10/05 15:00
10/10/05 15:30	15.54	-0.88	10/10/05 15:30
10/10/05 16:00	14.95	-0.59	10/10/05 16:00
10/10/05 16:30	14.66	-0.29	10/10/05 16:30
10/10/05 17:00	14.95	0.29	10/10/05 17:00
10/10/05 17:30	15.24	0.29	10/10/05 17:30
10/10/05 18:00	14.66	-0.58	10/10/05 18:00
10/10/05 18:30	13.79	-0.87	10/10/05 18:30
10/10/05 19:00	13.50	-0.29	10/10/05 19:00
10/10/05 19:30	13.21	-0.29	10/10/05 19:30
10/10/05 20:00	13.21	0.00	10/10/05 20:00
10/10/05 20:30	12.92	-0.29	10/10/05 20:30
10/10/05 21:00	12.63	-0.29	10/10/05 21:00
10/10/05 21:30	12.63	0.00	10/10/05 21:30
10/10/05 22:00	12.34	-0.29	10/10/05 22:00
10/10/05 22:30	11.77	-0.57	10/10/05 22:30
10/10/05 23:00	11.77	0.00	10/10/05 23:00
10/10/05 23:30	11.48	-0.29	10/10/05 23:30
10/11/05 0:00	10.33	-1.15	10/11/05 0:00
10/11/05 0:30	9.76	-0.57	10/11/05 0:30
10/11/05 1:00	9.76	0.00	10/11/05 1:00
10/11/05 1:30	10.05	0.29	10/11/05 1:30
10/11/05 2:00	9.47	-0.58	10/11/05 2:00
10/11/05 2:30	9.47	0.00	10/11/05 2:30
10/11/05 3:00	9.19	-0.28	10/11/05 3:00
10/11/05 3:30	8.32	-0.87	10/11/05 3:30
10/11/05 4:00	8.03	-0.29	10/11/05 4:00
10/11/05 4:30	7.17	-0.86	10/11/05 4:30
10/11/05 5:00	6.88	-0.29	10/11/05 5:00
10/11/05 5:30	6.59	-0.29	10/11/05 5:30
10/11/05 6:00	6.01	-0.58	10/11/05 6:00
10/11/05 6:30	5.43	-0.58	10/11/05 6:30
10/11/05 7:00	5.43	0.00	10/11/05 7:00
10/11/05 7:30	5.43	0.00	10/11/05 7:30
10/11/05 8:00	4.86	-0.57	10/11/05 8:00
10/11/05 8:30	7.46	2.60	10/11/05 8:30
10/11/05 9:00	7.74	0.28	10/11/05 9:00
10/11/05 9:30	8.90	1.16	10/11/05 9:30
10/11/05 10:00	11.77	2.87	10/11/05 10:00
10/11/05 10:30	14.37	2.60	10/11/05 10:30
10/11/05 11:00	13.79	-0.58	10/11/05 11:00
10/11/05 11:30	12.92	-0.87	10/11/05 11:30
10/11/05 12:00	14.37	1.45	10/11/05 12:00
10/11/05 12:30	23.08	8.71	10/11/05 12:30
10/11/05 13:00	23.08	0.00	10/11/05 13:00
10/11/05 13:30	22.14	-0.94	10/11/05 13:30
10/11/05 14:00	20.29	-1.85	10/11/05 14:00
10/11/05 14:30	16.42	-3.87	10/11/05 14:30
10/11/05 15:00	15.83	-0.59	10/11/05 15:00
10/11/05 15:30	16.42	0.59	10/11/05 15:30
10/11/05 16:00	17.01	0.59	10/11/05 16:00
10/11/05 16:30	17.01	0.00	10/11/05 16:30
10/11/05 17:00	16.72	-0.29	10/11/05 17:00
10/11/05 17:30	16.12	-0.60	10/11/05 17:30
10/11/05 18:00	14.66	-1.46	10/11/05 18:00
10/11/05 18:30	12.06	-2.60	10/11/05 18:30

10/11/05 19:00	9.47	-2.59	10/11/05 19:00
10/11/05 19:30	8.32	-1.15	10/11/05 19:30
10/11/05 20:00	7.74	-0.58	10/11/05 20:00
10/11/05 20:30	6.88	-0.86	10/11/05 20:30
10/11/05 21:00	6.30	-0.58	10/11/05 21:00
10/11/05 21:30	5.43	-0.87	10/11/05 21:30
10/11/05 22:00	5.43	0.00	10/11/05 22:00
10/11/05 22:30	5.72	0.29	10/11/05 22:30
10/11/05 23:00	4.86	-0.86	10/11/05 23:00
10/11/05 23:30	4.28	-0.58	10/11/05 23:30
10/12/05 0:00	4.86	0.58	10/12/05 0:00
10/12/05 0:30	5.43	0.57	10/12/05 0:30
10/12/05 1:00	5.72	0.29	10/12/05 1:00
10/12/05 1:30	6.01	0.29	10/12/05 1:30
10/12/05 2:00	6.30	0.29	10/12/05 2:00
10/12/05 2:30	6.30	0.00	10/12/05 2:30
10/12/05 3:00	6.30	0.00	10/12/05 3:00
10/12/05 3:30	6.01	-0.29	10/12/05 3:30
10/12/05 4:00	5.43	-0.58	10/12/05 4:00
10/12/05 4:30	5.14	-0.29	10/12/05 4:30
10/12/05 5:00	5.43	0.29	10/12/05 5:00
10/12/05 5:30	4.86	-0.57	10/12/05 5:30
10/12/05 6:00	4.28	-0.58	10/12/05 6:00
10/12/05 6:30	4.57	0.29	10/12/05 6:30
10/12/05 7:00	4.57	0.00	10/12/05 7:00
10/12/05 7:30	4.28	-0.29	10/12/05 7:30
10/12/05 8:00	4.86	0.58	10/12/05 8:00
10/12/05 8:30	5.72	0.86	10/12/05 8:30
10/12/05 9:00	6.59	0.87	10/12/05 9:00
10/12/05 9:30	8.03	1.44	10/12/05 9:30
10/12/05 10:00	8.90	0.87	10/12/05 10:00
10/12/05 10:30	10.33	1.43	10/12/05 10:30
10/12/05 11:00	11.19	0.86	10/12/05 11:00
10/12/05 11:30	12.34	1.15	10/12/05 11:30
10/12/05 12:00	12.06	-0.28	10/12/05 12:00
10/12/05 12:30	13.21	1.15	10/12/05 12:30
10/12/05 13:00	14.66	1.45	10/12/05 13:00
10/12/05 13:30	14.66	0.00	10/12/05 13:30
10/12/05 14:00	16.42	1.76	10/12/05 14:00
10/12/05 14:30	16.72	0.30	10/12/05 14:30
10/12/05 15:00	15.24	-1.48	10/12/05 15:00
10/12/05 15:30	14.66	-0.58	10/12/05 15:30
10/12/05 16:00	13.21	-1.45	10/12/05 16:00
10/12/05 16:30	13.79	0.58	10/12/05 16:30
10/12/05 17:00	13.50	-0.29	10/12/05 17:00
10/12/05 17:30	13.21	-0.29	10/12/05 17:30
10/12/05 18:00	12.63	-0.58	10/12/05 18:00
10/12/05 18:30	12.06	-0.57	10/12/05 18:30
10/12/05 19:00	11.19	-0.87	10/12/05 19:00
10/12/05 19:30	11.19	0.00	10/12/05 19:30
10/12/05 20:00	11.19	0.00	10/12/05 20:00
10/12/05 20:30	10.62	-0.57	10/12/05 20:30
10/12/05 21:00	10.91	0.29	10/12/05 21:00
10/12/05 21:30	10.91	0.00	10/12/05 21:30
10/12/05 22:00	10.62	-0.29	10/12/05 22:00
10/12/05 22:30	10.62	0.00	10/12/05 22:30
10/12/05 23:00	10.62	0.00	10/12/05 23:00
10/12/05 23:30	10.62	0.00	10/12/05 23:30
10/13/05 0:00	10.62	0.00	10/13/05 0:00
10/13/05 0:30	10.62	0.00	10/13/05 0:30

10/13/05 1:00	10.62	0.00	10/13/05 1:00
10/13/05 1:30	10.62	0.00	10/13/05 1:30
10/13/05 2:00	10.62	0.00	10/13/05 2:00
10/13/05 2:30	10.62	0.00	10/13/05 2:30
10/13/05 3:00	10.62	0.00	10/13/05 3:00
10/13/05 3:30	10.62	0.00	10/13/05 3:30
10/13/05 4:00	10.62	0.00	10/13/05 4:00
10/13/05 4:30	10.62	0.00	10/13/05 4:30
10/13/05 5:00	10.33	-0.29	10/13/05 5:00
10/13/05 5:30	10.33	0.00	10/13/05 5:30
10/13/05 6:00	10.33	0.00	10/13/05 6:00
10/13/05 6:30	10.33	0.00	10/13/05 6:30
10/13/05 7:00	10.33	0.00	10/13/05 7:00
10/13/05 7:30	10.33	0.00	10/13/05 7:30
10/13/05 8:00	10.62	0.29	10/13/05 8:00
10/13/05 8:30	10.91	0.29	10/13/05 8:30
10/13/05 9:00	11.19	0.28	10/13/05 9:00
10/13/05 9:30	11.19	0.00	10/13/05 9:30
10/13/05 10:00	11.48	0.29	10/13/05 10:00
10/13/05 10:30	11.77	0.29	10/13/05 10:30
10/13/05 11:00	12.06	0.29	10/13/05 11:00
10/13/05 11:30	12.34	0.28	10/13/05 11:30
10/13/05 12:00	12.92	0.58	10/13/05 12:00
10/13/05 12:30	12.34	-0.58	10/13/05 12:30
10/13/05 13:00	12.92	0.58	10/13/05 13:00
10/13/05 13:30	13.50	0.58	10/13/05 13:30
10/13/05 14:00	13.50	0.00	10/13/05 14:00
10/13/05 14:30	13.79	0.29	10/13/05 14:30
10/13/05 15:00	13.79	0.00	10/13/05 15:00
10/13/05 15:30	14.37	0.58	10/13/05 15:30
10/13/05 16:00	14.08	-0.29	10/13/05 16:00
10/13/05 16:30	14.08	0.00	10/13/05 16:30
10/13/05 17:00	13.79	-0.29	10/13/05 17:00
10/13/05 17:30	13.79	0.00	10/13/05 17:30
10/13/05 18:00	13.50	-0.29	10/13/05 18:00
10/13/05 18:30	12.92	-0.58	10/13/05 18:30
10/13/05 19:00	12.34	-0.58	10/13/05 19:00
10/13/05 19:30	12.06	-0.28	10/13/05 19:30
10/13/05 20:00	11.48	-0.58	10/13/05 20:00
10/13/05 20:30	10.62	-0.86	10/13/05 20:30
10/13/05 21:00	10.05	-0.57	10/13/05 21:00
10/13/05 21:30	10.05	0.00	10/13/05 21:30
10/13/05 22:00	10.62	0.57	10/13/05 22:00
10/13/05 22:30	10.33	-0.29	10/13/05 22:30
10/13/05 23:00	10.62	0.29	10/13/05 23:00
10/13/05 23:30	10.05	-0.57	10/13/05 23:30
10/14/05 0:00	10.33	0.28	10/14/05 0:00
10/14/05 0:30	10.05	-0.28	10/14/05 0:30
10/14/05 1:00	10.05	0.00	10/14/05 1:00
10/14/05 1:30	10.33	0.28	10/14/05 1:30
10/14/05 2:00	9.76	-0.57	10/14/05 2:00
10/14/05 2:30	8.90	-0.86	10/14/05 2:30
10/14/05 3:00	8.61	-0.29	10/14/05 3:00
10/14/05 3:30	9.19	0.58	10/14/05 3:30
10/14/05 4:00	9.47	0.28	10/14/05 4:00
10/14/05 4:30	9.47	0.00	10/14/05 4:30
10/14/05 5:00	9.76	0.29	10/14/05 5:00
10/14/05 5:30	10.05	0.29	10/14/05 5:30
10/14/05 6:00	10.05	0.00	10/14/05 6:00
10/14/05 6:30	10.33	0.28	10/14/05 6:30

10/14/05 7:00	10.05	-0.28	10/14/05 7:00
10/14/05 7:30	10.33	0.28	10/14/05 7:30
10/14/05 8:00	10.33	0.00	10/14/05 8:00
10/14/05 8:30	10.62	0.29	10/14/05 8:30
10/14/05 9:00	11.19	0.57	10/14/05 9:00
10/14/05 9:30	12.06	0.87	10/14/05 9:30
10/14/05 10:00	12.63	0.57	10/14/05 10:00
10/14/05 10:30	14.95	2.32	10/14/05 10:30
10/14/05 11:00	14.95	0.00	10/14/05 11:00
10/14/05 11:30	16.12	1.17	10/14/05 11:30
10/14/05 12:00	18.80	2.68	10/14/05 12:00
10/14/05 12:30	21.52	2.72	10/14/05 12:30
10/14/05 13:00	24.99	3.47	10/14/05 13:00
10/14/05 13:30	25.64	0.65	10/14/05 13:30
10/14/05 14:00	24.67	-0.97	10/14/05 14:00
10/14/05 14:30	21.52	-3.15	10/14/05 14:30
10/14/05 15:00	20.60	-0.92	10/14/05 15:00
10/14/05 15:30	19.39	-1.21	10/14/05 15:30
10/14/05 16:00	18.80	-0.59	10/14/05 16:00
10/14/05 16:30	18.50	-0.30	10/14/05 16:30
10/14/05 17:00	18.50	0.00	10/14/05 17:00
10/14/05 17:30	18.50	0.00	10/14/05 17:30
10/14/05 18:00	17.01	-1.49	10/14/05 18:00
10/14/05 18:30	16.42	-0.59	10/14/05 18:30
10/14/05 19:00	15.54	-0.88	10/14/05 19:00
10/14/05 19:30	14.08	-1.46	10/14/05 19:30
10/14/05 20:00	12.92	-1.16	10/14/05 20:00
10/14/05 20:30	12.06	-0.86	10/14/05 20:30
10/14/05 21:00	11.77	-0.29	10/14/05 21:00
10/14/05 21:30	11.77	0.00	10/14/05 21:30
10/14/05 22:00	11.19	-0.58	10/14/05 22:00
10/14/05 22:30	11.19	0.00	10/14/05 22:30
10/14/05 23:00	11.19	0.00	10/14/05 23:00
10/14/05 23:30	11.19	0.00	10/14/05 23:30
10/15/05 0:00	10.91	-0.28	10/15/05 0:00
10/15/05 0:30	10.91	0.00	10/15/05 0:30
10/15/05 1:00	10.62	-0.29	10/15/05 1:00
10/15/05 1:30	10.62	0.00	10/15/05 1:30
10/15/05 2:00	10.33	-0.29	10/15/05 2:00
10/15/05 2:30	10.33	0.00	10/15/05 2:30
10/15/05 3:00	10.62	0.29	10/15/05 3:00
10/15/05 3:30	10.33	-0.29	10/15/05 3:30
10/15/05 4:00	10.33	0.00	10/15/05 4:00
10/15/05 4:30	10.33	0.00	10/15/05 4:30
10/15/05 5:00	10.62	0.29	10/15/05 5:00
10/15/05 5:30	10.62	0.00	10/15/05 5:30
10/15/05 6:00	10.62	0.00	10/15/05 6:00
10/15/05 6:30	10.62	0.00	10/15/05 6:30
10/15/05 7:00	10.62	0.00	10/15/05 7:00
10/15/05 7:30	10.62	0.00	10/15/05 7:30
10/15/05 8:00	10.91	0.29	10/15/05 8:00
10/15/05 8:30	10.91	0.00	10/15/05 8:30
10/15/05 9:00	12.34	1.43	10/15/05 9:00
10/15/05 9:30	13.21	0.87	10/15/05 9:30
10/15/05 10:00	13.21	0.00	10/15/05 10:00
10/15/05 10:30	13.21	0.00	10/15/05 10:30
10/15/05 11:00	14.08	0.87	10/15/05 11:00
10/15/05 11:30	14.08	0.00	10/15/05 11:30
10/15/05 12:00	15.83	1.75	10/15/05 12:00
10/15/05 12:30	14.95	-0.88	10/15/05 12:30

10/15/05 13:00	15.54	0.59	10/15/05 13:00
10/15/05 13:30	14.95	-0.59	10/15/05 13:30
10/15/05 14:00	14.95	0.00	10/15/05 14:00
10/15/05 14:30	15.54	0.59	10/15/05 14:30
10/15/05 15:00	15.54	0.00	10/15/05 15:00
10/15/05 15:30	15.83	0.29	10/15/05 15:30
10/15/05 16:00	15.83	0.00	10/15/05 16:00
10/15/05 16:30	15.54	-0.29	10/15/05 16:30
10/15/05 17:00	15.24	-0.30	10/15/05 17:00
10/15/05 17:30	14.95	-0.29	10/15/05 17:30
10/15/05 18:00	14.95	0.00	10/15/05 18:00
10/15/05 18:30	14.66	-0.29	10/15/05 18:30
10/15/05 19:00	14.37	-0.29	10/15/05 19:00
10/15/05 19:30	14.08	-0.29	10/15/05 19:30
10/15/05 20:00	13.79	-0.29	10/15/05 20:00
10/15/05 20:30	13.50	-0.29	10/15/05 20:30
10/15/05 21:00	13.21	-0.29	10/15/05 21:00
10/15/05 21:30	12.92	-0.29	10/15/05 21:30
10/15/05 22:00	12.92	0.00	10/15/05 22:00
10/15/05 22:30	12.92	0.00	10/15/05 22:30
10/15/05 23:00	12.92	0.00	10/15/05 23:00
10/15/05 23:30	12.92	0.00	10/15/05 23:30
10/16/05 0:00	12.92	0.00	10/16/05 0:00
10/16/05 0:30	12.34	-0.58	10/16/05 0:30
10/16/05 1:00	12.06	-0.28	10/16/05 1:00
10/16/05 1:30	11.19	-0.87	10/16/05 1:30
10/16/05 2:00	10.62	-0.57	10/16/05 2:00
10/16/05 2:30	10.91	0.29	10/16/05 2:30
10/16/05 3:00	11.19	0.28	10/16/05 3:00
10/16/05 3:30	11.19	0.00	10/16/05 3:30
10/16/05 4:00	11.19	0.00	10/16/05 4:00
10/16/05 4:30	11.19	0.00	10/16/05 4:30
10/16/05 5:00	10.91	-0.28	10/16/05 5:00
10/16/05 5:30	11.19	0.28	10/16/05 5:30
10/16/05 6:00	11.19	0.00	10/16/05 6:00
10/16/05 6:30	11.19	0.00	10/16/05 6:30
10/16/05 7:00	11.19	0.00	10/16/05 7:00
10/16/05 7:30	10.91	-0.28	10/16/05 7:30
10/16/05 8:00	11.19	0.28	10/16/05 8:00
10/16/05 8:30	11.48	0.29	10/16/05 8:30
10/16/05 9:00	11.77	0.29	10/16/05 9:00
10/16/05 9:30	12.34	0.57	10/16/05 9:30
10/16/05 10:00	12.92	0.58	10/16/05 10:00
10/16/05 10:30	13.79	0.87	10/16/05 10:30
10/16/05 11:00	14.37	0.58	10/16/05 11:00
10/16/05 11:30	15.24	0.87	10/16/05 11:30
10/16/05 12:00	15.83	0.59	10/16/05 12:00
10/16/05 12:30	16.42	0.59	10/16/05 12:30
10/16/05 13:00	16.42	0.00	10/16/05 13:00
10/16/05 13:30	16.42	0.00	10/16/05 13:30
10/16/05 14:00	15.83	-0.59	10/16/05 14:00
10/16/05 14:30	15.24	-0.59	10/16/05 14:30
10/16/05 15:00	15.83	0.59	10/16/05 15:00
10/16/05 15:30	14.95	-0.88	10/16/05 15:30
10/16/05 16:00	15.24	0.29	10/16/05 16:00
10/16/05 16:30	15.24	0.00	10/16/05 16:30
10/16/05 17:00	15.24	0.00	10/16/05 17:00
10/16/05 17:30	14.95	-0.29	10/16/05 17:30
10/16/05 18:00	14.66	-0.29	10/16/05 18:00
10/16/05 18:30	13.79	-0.87	10/16/05 18:30

10/16/05 19:00	13.50	-0.29	10/16/05 19:00
10/16/05 19:30	12.92	-0.58	10/16/05 19:30
10/16/05 20:00	12.92	0.00	10/16/05 20:00
10/16/05 20:30	12.92	0.00	10/16/05 20:30
10/16/05 21:00	12.63	-0.29	10/16/05 21:00
10/16/05 21:30	12.63	0.00	10/16/05 21:30
10/16/05 22:00	12.34	-0.29	10/16/05 22:00
10/16/05 22:30	12.34	0.00	10/16/05 22:30
10/16/05 23:00	12.34	0.00	10/16/05 23:00
10/16/05 23:30	12.34	0.00	10/16/05 23:30
10/17/05 0:00	12.34	0.00	10/17/05 0:00
10/17/05 0:30	12.34	0.00	10/17/05 0:30
10/17/05 1:00	12.34	0.00	10/17/05 1:00
10/17/05 1:30	12.34	0.00	10/17/05 1:30
10/17/05 2:00	12.63	0.29	10/17/05 2:00
10/17/05 2:30	12.63	0.00	10/17/05 2:30
10/17/05 3:00	12.63	0.00	10/17/05 3:00
10/17/05 3:30	12.63	0.00	10/17/05 3:30
10/17/05 4:00	12.63	0.00	10/17/05 4:00
10/17/05 4:30	12.63	0.00	10/17/05 4:30
10/17/05 5:00	12.34	-0.29	10/17/05 5:00
10/17/05 5:30	12.34	0.00	10/17/05 5:30
10/17/05 6:00	12.34	0.00	10/17/05 6:00
10/17/05 6:30	12.34	0.00	10/17/05 6:30
10/17/05 7:00	12.34	0.00	10/17/05 7:00
10/17/05 7:30	12.34	0.00	10/17/05 7:30
10/17/05 8:00	12.63	0.29	10/17/05 8:00
10/17/05 8:30	13.21	0.58	10/17/05 8:30
10/17/05 9:00	14.08	0.87	10/17/05 9:00
10/17/05 9:30	14.95	0.87	10/17/05 9:30
10/17/05 10:00	15.54	0.59	10/17/05 10:00
10/17/05 10:30	17.01	1.47	10/17/05 10:30
10/17/05 11:00	17.61	0.60	10/17/05 11:00
10/17/05 11:30	17.61	0.00	10/17/05 11:30
10/17/05 12:00	18.50	0.89	10/17/05 12:00
10/17/05 12:30	19.09	0.59	10/17/05 12:30
10/17/05 13:00	19.09	0.00	10/17/05 13:00
10/17/05 13:30	21.52	2.43	10/17/05 13:30
10/17/05 14:00	21.21	-0.31	10/17/05 14:00
10/17/05 14:30	21.52	0.31	10/17/05 14:30
10/17/05 15:00	20.29	-1.23	10/17/05 15:00
10/17/05 15:30	19.69	-0.60	10/17/05 15:30
10/17/05 16:00	19.39	-0.30	10/17/05 16:00
10/17/05 16:30	18.50	-0.89	10/17/05 16:30
10/17/05 17:00	17.61	-0.89	10/17/05 17:00
10/17/05 17:30	17.01	-0.60	10/17/05 17:30
10/17/05 18:00	16.12	-0.89	10/17/05 18:00
10/17/05 18:30	14.08	-2.04	10/17/05 18:30
10/17/05 19:00	13.21	-0.87	10/17/05 19:00
10/17/05 19:30	12.92	-0.29	10/17/05 19:30
10/17/05 20:00	12.63	-0.29	10/17/05 20:00
10/17/05 20:30	12.34	-0.29	10/17/05 20:30
10/17/05 21:00	11.48	-0.86	10/17/05 21:00
10/17/05 21:30	10.62	-0.86	10/17/05 21:30
10/17/05 22:00	10.62	0.00	10/17/05 22:00
10/17/05 22:30	10.05	-0.57	10/17/05 22:30
10/17/05 23:00	9.19	-0.86	10/17/05 23:00
10/17/05 23:30	8.90	-0.29	10/17/05 23:30
10/18/05 0:00	8.61	-0.29	10/18/05 0:00
10/18/05 0:30	8.32	-0.29	10/18/05 0:30

10/18/05 1:00	8.32	0.00	10/18/05 1:00
10/18/05 1:30	7.74	-0.58	10/18/05 1:30
10/18/05 2:00	7.74	0.00	10/18/05 2:00
10/18/05 2:30	8.32	0.58	10/18/05 2:30
10/18/05 3:00	8.32	0.00	10/18/05 3:00
10/18/05 3:30	8.61	0.29	10/18/05 3:30
10/18/05 4:00	8.61	0.00	10/18/05 4:00
10/18/05 4:30	8.90	0.29	10/18/05 4:30
10/18/05 5:00	8.90	0.00	10/18/05 5:00
10/18/05 5:30	8.32	-0.58	10/18/05 5:30
10/18/05 6:00	8.61	0.29	10/18/05 6:00
10/18/05 6:30	8.61	0.00	10/18/05 6:30
10/18/05 7:00	8.32	-0.29	10/18/05 7:00
10/18/05 7:30	8.32	0.00	10/18/05 7:30
10/18/05 8:00	8.32	0.00	10/18/05 8:00
10/18/05 8:30	9.47	1.15	10/18/05 8:30
10/18/05 9:00	9.76	0.29	10/18/05 9:00
10/18/05 9:30	10.62	0.86	10/18/05 9:30
10/18/05 10:00	12.34	1.72	10/18/05 10:00
10/18/05 10:30	13.21	0.87	10/18/05 10:30
10/18/05 11:00	14.66	1.45	10/18/05 11:00
10/18/05 11:30	16.12	1.46	10/18/05 11:30
10/18/05 12:00	17.31	1.19	10/18/05 12:00
10/18/05 12:30	18.80	1.49	10/18/05 12:30
10/18/05 13:00	19.39	0.59	10/18/05 13:00
10/18/05 13:30	19.09	-0.30	10/18/05 13:30
10/18/05 14:00	19.39	0.30	10/18/05 14:00
10/18/05 14:30	19.09	-0.30	10/18/05 14:30
10/18/05 15:00	19.09	0.00	10/18/05 15:00
10/18/05 15:30	19.09	0.00	10/18/05 15:30
10/18/05 16:00	19.39	0.30	10/18/05 16:00
10/18/05 16:30	18.80	-0.59	10/18/05 16:30
10/18/05 17:00	17.61	-1.19	10/18/05 17:00
10/18/05 17:30	17.01	-0.60	10/18/05 17:30
10/18/05 18:00	15.54	-1.47	10/18/05 18:00
10/18/05 18:30	14.37	-1.17	10/18/05 18:30
10/18/05 19:00	13.50	-0.87	10/18/05 19:00
10/18/05 19:30	12.92	-0.58	10/18/05 19:30
10/18/05 20:00	13.21	0.29	10/18/05 20:00
10/18/05 20:30	12.92	-0.29	10/18/05 20:30
10/18/05 21:00	12.63	-0.29	10/18/05 21:00
10/18/05 21:30	12.34	-0.29	10/18/05 21:30
10/18/05 22:00	12.34	0.00	10/18/05 22:00
10/18/05 22:30	12.06	-0.28	10/18/05 22:30
10/18/05 23:00	12.06	0.00	10/18/05 23:00
10/18/05 23:30	12.63	0.57	10/18/05 23:30
10/19/05 0:00	12.63	0.00	10/19/05 0:00
10/19/05 0:30	12.34	-0.29	10/19/05 0:30
10/19/05 1:00	12.34	0.00	10/19/05 1:00
10/19/05 1:30	13.21	0.87	10/19/05 1:30
10/19/05 2:00	13.50	0.29	10/19/05 2:00
10/19/05 2:30	13.50	0.00	10/19/05 2:30
10/19/05 3:00	13.21	-0.29	10/19/05 3:00
10/19/05 3:30	12.92	-0.29	10/19/05 3:30
10/19/05 4:00	11.48	-1.44	10/19/05 4:00
10/19/05 4:30	11.19	-0.29	10/19/05 4:30
10/19/05 5:00	10.91	-0.28	10/19/05 5:00
10/19/05 5:30	10.91	0.00	10/19/05 5:30
10/19/05 6:00	11.19	0.28	10/19/05 6:00
10/19/05 6:30	11.19	0.00	10/19/05 6:30

10/19/05 7:00	11.48	0.29	10/19/05 7:00
10/19/05 7:30	11.48	0.00	10/19/05 7:30
10/19/05 8:00	11.48	0.00	10/19/05 8:00
10/19/05 8:30	11.77	0.29	10/19/05 8:30
10/19/05 9:00	12.06	0.29	10/19/05 9:00
10/19/05 9:30	12.34	0.28	10/19/05 9:30
10/19/05 10:00	12.92	0.58	10/19/05 10:00
10/19/05 10:30	13.50	0.58	10/19/05 10:30
10/19/05 11:00	14.08	0.58	10/19/05 11:00
10/19/05 11:30	14.95	0.87	10/19/05 11:30
10/19/05 12:00	14.95	0.00	10/19/05 12:00
10/19/05 12:30	15.24	0.29	10/19/05 12:30
10/19/05 13:00	15.54	0.30	10/19/05 13:00
10/19/05 13:30	15.24	-0.30	10/19/05 13:30
10/19/05 14:00	16.72	1.48	10/19/05 14:00
10/19/05 14:30	17.01	0.29	10/19/05 14:30
10/19/05 15:00	14.95	-2.06	10/19/05 15:00
10/19/05 15:30	14.95	0.00	10/19/05 15:30
10/19/05 16:00	15.54	0.59	10/19/05 16:00
10/19/05 16:30	15.83	0.29	10/19/05 16:30
10/19/05 17:00	15.54	-0.29	10/19/05 17:00
10/19/05 17:30	14.95	-0.59	10/19/05 17:30
10/19/05 18:00	14.37	-0.58	10/19/05 18:00
10/19/05 18:30	13.79	-0.58	10/19/05 18:30
10/19/05 19:00	13.50	-0.29	10/19/05 19:00
10/19/05 19:30	13.50	0.00	10/19/05 19:30
10/19/05 20:00	13.21	-0.29	10/19/05 20:00
10/19/05 20:30	12.92	-0.29	10/19/05 20:30
10/19/05 21:00	12.92	0.00	10/19/05 21:00
10/19/05 21:30	12.92	0.00	10/19/05 21:30
10/19/05 22:00	12.63	-0.29	10/19/05 22:00
10/19/05 22:30	12.63	0.00	10/19/05 22:30
10/19/05 23:00	12.92	0.29	10/19/05 23:00
10/19/05 23:30	12.92	0.00	10/19/05 23:30
10/20/05 0:00	12.92	0.00	10/20/05 0:00
10/20/05 0:30	12.92	0.00	10/20/05 0:30
10/20/05 1:00	12.63	-0.29	10/20/05 1:00
10/20/05 1:30	12.92	0.29	10/20/05 1:30
10/20/05 2:00	11.77	-1.15	10/20/05 2:00
10/20/05 2:30	11.19	-0.58	10/20/05 2:30
10/20/05 3:00	10.91	-0.28	10/20/05 3:00
10/20/05 3:30	10.91	0.00	10/20/05 3:30
10/20/05 4:00	10.62	-0.29	10/20/05 4:00
10/20/05 4:30	10.62	0.00	10/20/05 4:30
10/20/05 5:00	10.62	0.00	10/20/05 5:00
10/20/05 5:30	10.62	0.00	10/20/05 5:30
10/20/05 6:00	10.62	0.00	10/20/05 6:00
10/20/05 6:30	10.62	0.00	10/20/05 6:30
10/20/05 7:00	10.62	0.00	10/20/05 7:00
10/20/05 7:30	10.62	0.00	10/20/05 7:30
10/20/05 8:00	10.62	0.00	10/20/05 8:00
10/20/05 8:30	10.33	-0.29	10/20/05 8:30
10/20/05 9:00	10.91	0.58	10/20/05 9:00
10/20/05 9:30	10.91	0.00	10/20/05 9:30
10/20/05 10:00	11.19	0.28	10/20/05 10:00
10/20/05 10:30	12.63	1.44	10/20/05 10:30
10/20/05 11:00	13.21	0.58	10/20/05 11:00
10/20/05 11:30	12.63	-0.58	10/20/05 11:30
10/20/05 12:00	13.50	0.87	10/20/05 12:00
10/20/05 12:30	13.50	0.00	10/20/05 12:30

10/20/05 13:00	14.37	0.87	10/20/05 13:00
10/20/05 13:30	14.66	0.29	10/20/05 13:30
10/20/05 14:00	15.24	0.58	10/20/05 14:00
10/20/05 14:30	16.12	0.88	10/20/05 14:30
10/20/05 15:00	15.83	-0.29	10/20/05 15:00
10/20/05 15:30	16.42	0.59	10/20/05 15:30
10/20/05 16:00	16.12	-0.30	10/20/05 16:00
10/20/05 16:30	15.83	-0.29	10/20/05 16:30
10/20/05 17:00	14.37	-1.46	10/20/05 17:00
10/20/05 17:30	13.50	-0.87	10/20/05 17:30
10/20/05 18:00	12.63	-0.87	10/20/05 18:00
10/20/05 18:30	11.19	-1.44	10/20/05 18:30
10/20/05 19:00	10.62	-0.57	10/20/05 19:00
10/20/05 19:30	10.05	-0.57	10/20/05 19:30
10/20/05 20:00	9.47	-0.58	10/20/05 20:00
10/20/05 20:30	8.32	-1.15	10/20/05 20:30
10/20/05 21:00	8.32	0.00	10/20/05 21:00
10/20/05 21:30	8.90	0.58	10/20/05 21:30
10/20/05 22:00	9.19	0.29	10/20/05 22:00
10/20/05 22:30	8.90	-0.29	10/20/05 22:30
10/20/05 23:00	9.19	0.29	10/20/05 23:00
10/20/05 23:30	7.74	-1.45	10/20/05 23:30
10/21/05 0:00	7.46	-0.28	10/21/05 0:00
10/21/05 0:30	8.03	0.57	10/21/05 0:30
10/21/05 1:00	7.17	-0.86	10/21/05 1:00
10/21/05 1:30	7.17	0.00	10/21/05 1:30
10/21/05 2:00	6.88	-0.29	10/21/05 2:00
10/21/05 2:30	6.88	0.00	10/21/05 2:30
10/21/05 3:00	6.88	0.00	10/21/05 3:00
10/21/05 3:30	7.17	0.29	10/21/05 3:30
10/21/05 4:00	7.17	0.00	10/21/05 4:00
10/21/05 4:30	7.17	0.00	10/21/05 4:30
10/21/05 5:00	7.17	0.00	10/21/05 5:00
10/21/05 5:30	7.17	0.00	10/21/05 5:30
10/21/05 6:00	6.88	-0.29	10/21/05 6:00
10/21/05 6:30	6.59	-0.29	10/21/05 6:30
10/21/05 7:00	7.17	0.58	10/21/05 7:00
10/21/05 7:30	7.17	0.00	10/21/05 7:30
10/21/05 8:00	7.46	0.29	10/21/05 8:00
10/21/05 8:30	7.74	0.28	10/21/05 8:30
10/21/05 9:00	8.32	0.58	10/21/05 9:00
10/21/05 9:30	8.61	0.29	10/21/05 9:30
10/21/05 10:00	8.90	0.29	10/21/05 10:00
10/21/05 10:30	10.62	1.72	10/21/05 10:30
10/21/05 11:00	11.19	0.57	10/21/05 11:00
10/21/05 11:30	12.63	1.44	10/21/05 11:30
10/21/05 12:00	13.79	1.16	10/21/05 12:00
10/21/05 12:30	21.83	8.04	10/21/05 12:30
10/21/05 13:00	23.72	1.89	10/21/05 13:00
10/21/05 13:30	23.72	0.00	10/21/05 13:30
10/21/05 14:00	23.40	-0.32	10/21/05 14:00
10/21/05 14:30	22.77	-0.63	10/21/05 14:30
10/21/05 15:00	19.39	-3.38	10/21/05 15:00
10/21/05 15:30	19.39	0.00	10/21/05 15:30
10/21/05 16:00	19.69	0.30	10/21/05 16:00
10/21/05 16:30	19.99	0.30	10/21/05 16:30
10/21/05 17:00	19.39	-0.60	10/21/05 17:00
10/21/05 17:30	17.91	-1.48	10/21/05 17:30
10/21/05 18:00	14.95	-2.96	10/21/05 18:00
10/21/05 18:30	12.92	-2.03	10/21/05 18:30

10/21/05 19:00	11.48	-1.44	10/21/05 19:00
10/21/05 19:30	11.19	-0.29	10/21/05 19:30
10/21/05 20:00	10.62	-0.57	10/21/05 20:00
10/21/05 20:30	10.05	-0.57	10/21/05 20:30
10/21/05 21:00	10.05	0.00	10/21/05 21:00
10/21/05 21:30	10.33	0.28	10/21/05 21:30
10/21/05 22:00	9.76	-0.57	10/21/05 22:00
10/21/05 22:30	9.47	-0.29	10/21/05 22:30
10/21/05 23:00	9.76	0.29	10/21/05 23:00
10/21/05 23:30	9.76	0.00	10/21/05 23:30
10/22/05 0:00	9.19	-0.57	10/22/05 0:00
10/22/05 0:30	8.03	-1.16	10/22/05 0:30
10/22/05 1:00	7.74	-0.29	10/22/05 1:00
10/22/05 1:30	7.46	-0.28	10/22/05 1:30
10/22/05 2:00	6.88	-0.58	10/22/05 2:00
10/22/05 2:30	6.30	-0.58	10/22/05 2:30
10/22/05 3:00	6.30	0.00	10/22/05 3:00
10/22/05 3:30	5.72	-0.58	10/22/05 3:30
10/22/05 4:00	5.14	-0.58	10/22/05 4:00
10/22/05 4:30	5.43	0.29	10/22/05 4:30
10/22/05 5:00	5.14	-0.29	10/22/05 5:00
10/22/05 5:30	4.57	-0.57	10/22/05 5:30
10/22/05 6:00	4.57	0.00	10/22/05 6:00
10/22/05 6:30	3.98	-0.59	10/22/05 6:30
10/22/05 7:00	3.98	0.00	10/22/05 7:00
10/22/05 7:30	4.28	0.30	10/22/05 7:30
10/22/05 8:00	4.28	0.00	10/22/05 8:00
10/22/05 8:30	4.57	0.29	10/22/05 8:30
10/22/05 9:00	6.01	1.44	10/22/05 9:00
10/22/05 9:30	7.17	1.16	10/22/05 9:30
10/22/05 10:00	8.90	1.73	10/22/05 10:00
10/22/05 10:30	12.06	3.16	10/22/05 10:30
10/22/05 11:00	12.92	0.86	10/22/05 11:00
10/22/05 11:30	14.08	1.16	10/22/05 11:30
10/22/05 12:00	17.01	2.93	10/22/05 12:00
10/22/05 12:30	24.67	7.66	10/22/05 12:30
10/22/05 13:00	27.28	2.61	10/22/05 13:00
10/22/05 13:30	24.99	-2.29	10/22/05 13:30
10/22/05 14:00	26.29	1.30	10/22/05 14:00
10/22/05 14:30	24.35	-1.94	10/22/05 14:30
10/22/05 15:00	19.99	-4.36	10/22/05 15:00
10/22/05 15:30	19.39	-0.60	10/22/05 15:30
10/22/05 16:00	19.39	0.00	10/22/05 16:00
10/22/05 16:30	19.39	0.00	10/22/05 16:30
10/22/05 17:00	18.20	-1.19	10/22/05 17:00
10/22/05 17:30	18.80	0.60	10/22/05 17:30
10/22/05 18:00	16.12	-2.68	10/22/05 18:00
10/22/05 18:30	13.50	-2.62	10/22/05 18:30
10/22/05 19:00	12.34	-1.16	10/22/05 19:00
10/22/05 19:30	11.77	-0.57	10/22/05 19:30
10/22/05 20:00	10.91	-0.86	10/22/05 20:00
10/22/05 20:30	10.62	-0.29	10/22/05 20:30
10/22/05 21:00	10.33	-0.29	10/22/05 21:00
10/22/05 21:30	10.05	-0.28	10/22/05 21:30
10/22/05 22:00	9.76	-0.29	10/22/05 22:00
10/22/05 22:30	9.76	0.00	10/22/05 22:30
10/22/05 23:00	9.19	-0.57	10/22/05 23:00
10/22/05 23:30	8.32	-0.87	10/22/05 23:30
10/23/05 0:00	7.74	-0.58	10/23/05 0:00
10/23/05 0:30	7.46	-0.28	10/23/05 0:30

10/23/05 1:00	8.03	0.57	10/23/05 1:00
10/23/05 1:30	8.32	0.29	10/23/05 1:30
10/23/05 2:00	8.61	0.29	10/23/05 2:00
10/23/05 2:30	8.32	-0.29	10/23/05 2:30
10/23/05 3:00	8.03	-0.29	10/23/05 3:00
10/23/05 3:30	8.32	0.29	10/23/05 3:30
10/23/05 4:00	7.74	-0.58	10/23/05 4:00
10/23/05 4:30	8.03	0.29	10/23/05 4:30
10/23/05 5:00	7.74	-0.29	10/23/05 5:00
10/23/05 5:30	8.61	0.87	10/23/05 5:30
10/23/05 6:00	9.19	0.58	10/23/05 6:00
10/23/05 6:30	9.19	0.00	10/23/05 6:30
10/23/05 7:00	9.47	0.28	10/23/05 7:00
10/23/05 7:30	9.76	0.29	10/23/05 7:30
10/23/05 8:00	9.76	0.00	10/23/05 8:00
10/23/05 8:30	10.05	0.29	10/23/05 8:30
10/23/05 9:00	10.62	0.57	10/23/05 9:00
10/23/05 9:30	10.91	0.29	10/23/05 9:30
10/23/05 10:00	11.48	0.57	10/23/05 10:00
10/23/05 10:30	12.06	0.58	10/23/05 10:30
10/23/05 11:00	14.08	2.02	10/23/05 11:00
10/23/05 11:30	14.66	0.58	10/23/05 11:30
10/23/05 12:00	15.24	0.58	10/23/05 12:00
10/23/05 12:30	16.42	1.18	10/23/05 12:30
10/23/05 13:00	16.42	0.00	10/23/05 13:00
10/23/05 13:30	15.83	-0.59	10/23/05 13:30
10/23/05 14:00	16.72	0.89	10/23/05 14:00
10/23/05 14:30	17.31	0.59	10/23/05 14:30
10/23/05 15:00	17.01	-0.30	10/23/05 15:00
10/23/05 15:30	16.12	-0.89	10/23/05 15:30
10/23/05 16:00	15.54	-0.58	10/23/05 16:00
10/23/05 16:30	15.24	-0.30	10/23/05 16:30
10/23/05 17:00	15.24	0.00	10/23/05 17:00
10/23/05 17:30	14.37	-0.87	10/23/05 17:30
10/23/05 18:00	14.08	-0.29	10/23/05 18:00
10/23/05 18:30	13.79	-0.29	10/23/05 18:30
10/23/05 19:00	13.79	0.00	10/23/05 19:00
10/23/05 19:30	13.21	-0.58	10/23/05 19:30
10/23/05 20:00	13.50	0.29	10/23/05 20:00
10/23/05 20:30	13.50	0.00	10/23/05 20:30
10/23/05 21:00	13.21	-0.29	10/23/05 21:00
10/23/05 21:30	13.21	0.00	10/23/05 21:30
10/23/05 22:00	13.21	0.00	10/23/05 22:00
10/23/05 22:30	12.63	-0.58	10/23/05 22:30
10/23/05 23:00	12.92	0.29	10/23/05 23:00
10/23/05 23:30	12.63	-0.29	10/23/05 23:30
10/24/05 0:00	12.34	-0.29	10/24/05 0:00
10/24/05 0:30	12.63	0.29	10/24/05 0:30
10/24/05 1:00	12.63	0.00	10/24/05 1:00
10/24/05 1:30	12.34	-0.29	10/24/05 1:30
10/24/05 2:00	12.34	0.00	10/24/05 2:00
10/24/05 2:30	12.34	0.00	10/24/05 2:30
10/24/05 3:00	12.63	0.29	10/24/05 3:00
10/24/05 3:30	12.63	0.00	10/24/05 3:30
10/24/05 4:00	12.34	-0.29	10/24/05 4:00
10/24/05 4:30	12.34	0.00	10/24/05 4:30
10/24/05 5:00	12.34	0.00	10/24/05 5:00
10/24/05 5:30	12.34	0.00	10/24/05 5:30
10/24/05 6:00	12.06	-0.28	10/24/05 6:00
10/24/05 6:30	11.48	-0.58	10/24/05 6:30

10/24/05 7:00	11.77	0.29	10/24/05 7:00
10/24/05 7:30	11.77	0.00	10/24/05 7:30
10/24/05 8:00	11.77	0.00	10/24/05 8:00
10/24/05 8:30	12.34	0.57	10/24/05 8:30
10/24/05 9:00	13.21	0.87	10/24/05 9:00
10/24/05 9:30	14.08	0.87	10/24/05 9:30
10/24/05 10:00	15.24	1.16	10/24/05 10:00
10/24/05 10:30	16.42	1.18	10/24/05 10:30
10/24/05 11:00	15.54	-0.88	10/24/05 11:00
10/24/05 11:30	16.42	0.88	10/24/05 11:30
10/24/05 12:00	19.09	2.67	10/24/05 12:00
10/24/05 12:30	23.08	3.99	10/24/05 12:30
10/24/05 13:00	25.32	2.24	10/24/05 13:00
10/24/05 13:30	24.35	-0.97	10/24/05 13:30
10/24/05 14:00	24.03	-0.32	10/24/05 14:00
10/24/05 14:30	24.35	0.32	10/24/05 14:30
10/24/05 15:00	19.09	-5.26	10/24/05 15:00
10/24/05 15:30	18.80	-0.29	10/24/05 15:30
10/24/05 16:00	19.09	0.29	10/24/05 16:00
10/24/05 16:30	18.80	-0.29	10/24/05 16:30
10/24/05 17:00	17.91	-0.89	10/24/05 17:00
10/24/05 17:30	16.12	-1.79	10/24/05 17:30
10/24/05 18:00	14.37	-1.75	10/24/05 18:00
10/24/05 18:30	12.34	-2.03	10/24/05 18:30
10/24/05 19:00	12.06	-0.28	10/24/05 19:00
10/24/05 19:30	12.06	0.00	10/24/05 19:30
10/24/05 20:00	11.77	-0.29	10/24/05 20:00
10/24/05 20:30	10.91	-0.86	10/24/05 20:30
10/24/05 21:00	11.48	0.57	10/24/05 21:00
10/24/05 21:30	11.48	0.00	10/24/05 21:30
10/24/05 22:00	11.48	0.00	10/24/05 22:00
10/24/05 22:30	11.77	0.29	10/24/05 22:30
10/24/05 23:00	12.06	0.29	10/24/05 23:00
10/24/05 23:30	12.34	0.28	10/24/05 23:30
10/25/05 0:00	12.34	0.00	10/25/05 0:00
10/25/05 0:30	12.34	0.00	10/25/05 0:30
10/25/05 1:00	12.63	0.29	10/25/05 1:00
10/25/05 1:30	12.63	0.00	10/25/05 1:30
10/25/05 2:00	12.63	0.00	10/25/05 2:00
10/25/05 2:30	12.92	0.29	10/25/05 2:30
10/25/05 3:00	12.92	0.00	10/25/05 3:00
10/25/05 3:30	12.92	0.00	10/25/05 3:30
10/25/05 4:00	12.92	0.00	10/25/05 4:00
10/25/05 4:30	11.77	-1.15	10/25/05 4:30
10/25/05 5:00	12.34	0.57	10/25/05 5:00
10/25/05 5:30	12.63	0.29	10/25/05 5:30
10/25/05 6:00	12.63	0.00	10/25/05 6:00
10/25/05 6:30	12.63	0.00	10/25/05 6:30
10/25/05 7:00	11.77	-0.86	10/25/05 7:00
10/25/05 7:30	11.77	0.00	10/25/05 7:30
10/25/05 8:00	11.19	-0.58	10/25/05 8:00
10/25/05 8:30	12.06	0.87	10/25/05 8:30
10/25/05 9:00	13.50	1.44	10/25/05 9:00
10/25/05 9:30	13.50	0.00	10/25/05 9:30
10/25/05 10:00	14.66	1.16	10/25/05 10:00
10/25/05 10:30	16.72	2.06	10/25/05 10:30
10/25/05 11:00	17.01	0.29	10/25/05 11:00
10/25/05 11:30	17.61	0.60	10/25/05 11:30
10/25/05 12:00	18.20	0.59	10/25/05 12:00
10/25/05 12:30	18.80	0.60	10/25/05 12:30

10/25/05 13:00	20.29	1.49	10/25/05 13:00
10/25/05 13:30	20.60	0.31	10/25/05 13:30
10/25/05 14:00	19.09	-1.51	10/25/05 14:00
10/25/05 14:30	19.09	0.00	10/25/05 14:30
10/25/05 15:00	19.99	0.90	10/25/05 15:00
10/25/05 15:30	19.99	0.00	10/25/05 15:30
10/25/05 16:00	18.20	-1.79	10/25/05 16:00
10/25/05 16:30	17.01	-1.19	10/25/05 16:30
10/25/05 17:00	12.63	-4.38	10/25/05 17:00
10/25/05 17:30	11.77	-0.86	10/25/05 17:30
10/25/05 18:00	11.77	0.00	10/25/05 18:00
10/25/05 18:30	11.19	-0.58	10/25/05 18:30
10/25/05 19:00	11.19	0.00	10/25/05 19:00
10/25/05 19:30	11.19	0.00	10/25/05 19:30
10/25/05 20:00	11.19	0.00	10/25/05 20:00
10/25/05 20:30	10.91	-0.28	10/25/05 20:30
10/25/05 21:00	11.19	0.28	10/25/05 21:00
10/25/05 21:30	10.91	-0.28	10/25/05 21:30
10/25/05 22:00	10.62	-0.29	10/25/05 22:00
10/25/05 22:30	10.33	-0.29	10/25/05 22:30
10/25/05 23:00	10.05	-0.28	10/25/05 23:00
10/25/05 23:30	9.76	-0.29	10/25/05 23:30
10/26/05 0:00	10.05	0.29	10/26/05 0:00
10/26/05 0:30	9.19	-0.86	10/26/05 0:30
10/26/05 1:00	9.19	0.00	10/26/05 1:00
10/26/05 1:30	9.47	0.28	10/26/05 1:30
10/26/05 2:00	9.47	0.00	10/26/05 2:00
10/26/05 2:30	9.47	0.00	10/26/05 2:30
10/26/05 3:00	9.47	0.00	10/26/05 3:00
10/26/05 3:30	9.19	-0.28	10/26/05 3:30
10/26/05 4:00	9.47	0.28	10/26/05 4:00
10/26/05 4:30	9.19	-0.28	10/26/05 4:30
10/26/05 5:00	9.19	0.00	10/26/05 5:00
10/26/05 5:30	8.90	-0.29	10/26/05 5:30
10/26/05 6:00	8.61	-0.29	10/26/05 6:00
10/26/05 6:30	8.32	-0.29	10/26/05 6:30
10/26/05 7:00	8.03	-0.29	10/26/05 7:00
10/26/05 7:30	7.74	-0.29	10/26/05 7:30
10/26/05 8:00	8.03	0.29	10/26/05 8:00
10/26/05 8:30	8.03	0.00	10/26/05 8:30
10/26/05 9:00	8.32	0.29	10/26/05 9:00
10/26/05 9:30	9.47	1.15	10/26/05 9:30
10/26/05 10:00	10.62	1.15	10/26/05 10:00
10/26/05 10:30	10.91	0.29	10/26/05 10:30
10/26/05 11:00	11.19	0.28	10/26/05 11:00
10/26/05 11:30	11.48	0.29	10/26/05 11:30
10/26/05 12:00	15.24	3.76	10/26/05 12:00
10/26/05 12:30	18.20	2.96	10/26/05 12:30
10/26/05 13:00	18.20	0.00	10/26/05 13:00
10/26/05 13:30	15.54	-2.66	10/26/05 13:30
10/26/05 14:00	19.09	3.55	10/26/05 14:00
10/26/05 14:30	16.42	-2.67	10/26/05 14:30
10/26/05 15:00	14.08	-2.34	10/26/05 15:00
10/26/05 15:30	14.08	0.00	10/26/05 15:30
10/26/05 16:00	12.63	-1.45	10/26/05 16:00
10/26/05 16:30	12.06	-0.57	10/26/05 16:30
10/26/05 17:00	11.48	-0.58	10/26/05 17:00
10/26/05 17:30	10.62	-0.86	10/26/05 17:30
10/26/05 18:00	10.33	-0.29	10/26/05 18:00
10/26/05 18:30	8.32	-2.01	10/26/05 18:30

10/26/05 19:00	7.74	-0.58	10/26/05 19:00
10/26/05 19:30	6.01	-1.73	10/26/05 19:30
10/26/05 20:00	5.72	-0.29	10/26/05 20:00
10/26/05 20:30	5.14	-0.58	10/26/05 20:30
10/26/05 21:00	4.86	-0.28	10/26/05 21:00
10/26/05 21:30	4.28	-0.58	10/26/05 21:30
10/26/05 22:00	3.69	-0.59	10/26/05 22:00
10/26/05 22:30	3.11	-0.58	10/26/05 22:30
10/26/05 23:00	2.82	-0.29	10/26/05 23:00
10/26/05 23:30	2.23	-0.59	10/26/05 23:30
10/27/05 0:00	1.93	-0.30	10/27/05 0:00
10/27/05 0:30	1.63	-0.30	10/27/05 0:30
10/27/05 1:00	2.23	0.60	10/27/05 1:00
10/27/05 1:30	2.52	0.29	10/27/05 1:30
10/27/05 2:00	1.34	-1.18	10/27/05 2:00
10/27/05 2:30	0.74	-0.60	10/27/05 2:30
10/27/05 3:00	1.34	0.60	10/27/05 3:00
10/27/05 3:30	0.74	-0.60	10/27/05 3:30
10/27/05 4:00	1.34	0.60	10/27/05 4:00
10/27/05 4:30	1.34	0.00	10/27/05 4:30
10/27/05 5:00	0.74	-0.60	10/27/05 5:00
10/27/05 5:30	0.74	0.00	10/27/05 5:30
10/27/05 6:00	0.74	0.00	10/27/05 6:00
10/27/05 6:30	1.04	0.30	10/27/05 6:30
10/27/05 7:00	1.34	0.30	10/27/05 7:00
10/27/05 7:30	1.63	0.29	10/27/05 7:30
10/27/05 8:00	1.63	0.00	10/27/05 8:00
10/27/05 8:30	2.52	0.89	10/27/05 8:30
10/27/05 9:00	2.82	0.30	10/27/05 9:00
10/27/05 9:30	3.98	1.16	10/27/05 9:30
10/27/05 10:00	5.72	1.74	10/27/05 10:00
10/27/05 10:30	6.30	0.58	10/27/05 10:30
10/27/05 11:00	6.88	0.58	10/27/05 11:00
10/27/05 11:30	8.61	1.73	10/27/05 11:30
10/27/05 12:00	10.33	1.72	10/27/05 12:00
10/27/05 12:30	10.91	0.58	10/27/05 12:30
10/27/05 13:00	14.08	3.17	10/27/05 13:00
10/27/05 13:30	12.34	-1.74	10/27/05 13:30
10/27/05 14:00	11.77	-0.57	10/27/05 14:00
10/27/05 14:30	12.06	0.29	10/27/05 14:30
10/27/05 15:00	12.06	0.00	10/27/05 15:00
10/27/05 15:30	12.63	0.57	10/27/05 15:30
10/27/05 16:00	13.79	1.16	10/27/05 16:00
10/27/05 16:30	13.50	-0.29	10/27/05 16:30
10/27/05 17:00	12.92	-0.58	10/27/05 17:00
10/27/05 17:30	11.77	-1.15	10/27/05 17:30
10/27/05 18:00	11.77	0.00	10/27/05 18:00
10/27/05 18:30	11.19	-0.58	10/27/05 18:30
10/27/05 19:00	10.62	-0.57	10/27/05 19:00
10/27/05 19:30	9.47	-1.15	10/27/05 19:30
10/27/05 20:00	9.47	0.00	10/27/05 20:00
10/27/05 20:30	9.19	-0.28	10/27/05 20:30
10/27/05 21:00	8.90	-0.29	10/27/05 21:00
10/27/05 21:30	8.90	0.00	10/27/05 21:30
10/27/05 22:00	8.90	0.00	10/27/05 22:00
10/27/05 22:30	9.19	0.29	10/27/05 22:30
10/27/05 23:00	9.47	0.28	10/27/05 23:00
10/27/05 23:30	9.19	-0.28	10/27/05 23:30
10/28/05 0:00	9.47	0.28	10/28/05 0:00
10/28/05 0:30	9.47	0.00	10/28/05 0:30

10/28/05 1:00	9.47	0.00	10/28/05 1:00
10/28/05 1:30	9.19	-0.28	10/28/05 1:30
10/28/05 2:00	9.19	0.00	10/28/05 2:00
10/28/05 2:30	9.76	0.57	10/28/05 2:30
10/28/05 3:00	9.76	0.00	10/28/05 3:00
10/28/05 3:30	9.76	0.00	10/28/05 3:30
10/28/05 4:00	9.47	-0.29	10/28/05 4:00
10/28/05 4:30	9.47	0.00	10/28/05 4:30
10/28/05 5:00	9.47	0.00	10/28/05 5:00
10/28/05 5:30	9.47	0.00	10/28/05 5:30
10/28/05 6:00	9.47	0.00	10/28/05 6:00
10/28/05 6:30	9.47	0.00	10/28/05 6:30
10/28/05 7:00	9.19	-0.28	10/28/05 7:00
10/28/05 7:30	8.90	-0.29	10/28/05 7:30
10/28/05 8:00	8.32	-0.58	10/28/05 8:00
10/28/05 8:30	8.32	0.00	10/28/05 8:30
10/28/05 9:00	8.90	0.58	10/28/05 9:00
10/28/05 9:30	9.19	0.29	10/28/05 9:30
10/28/05 10:00	9.47	0.28	10/28/05 10:00
10/28/05 10:30	8.03	-1.44	10/28/05 10:30
10/28/05 11:00	10.62	2.59	10/28/05 11:00
10/28/05 11:30	10.05	-0.57	10/28/05 11:30
10/28/05 12:00	9.76	-0.29	10/28/05 12:00
10/28/05 12:30	14.66	4.90	10/28/05 12:30
10/28/05 13:00	12.63	-2.03	10/28/05 13:00
10/28/05 13:30	11.19	-1.44	10/28/05 13:30
10/28/05 14:00	13.50	2.31	10/28/05 14:00
10/28/05 14:30	13.79	0.29	10/28/05 14:30
10/28/05 15:00	11.77	-2.02	10/28/05 15:00
10/28/05 15:30	11.19	-0.58	10/28/05 15:30
10/28/05 16:00	11.48	0.29	10/28/05 16:00
10/28/05 16:30	11.19	-0.29	10/28/05 16:30
10/28/05 17:00	11.48	0.29	10/28/05 17:00
10/28/05 17:30	11.19	-0.29	10/28/05 17:30
10/28/05 18:00	9.76	-1.43	10/28/05 18:00
10/28/05 18:30	8.90	-0.86	10/28/05 18:30
10/28/05 19:00	8.61	-0.29	10/28/05 19:00
10/28/05 19:30	8.32	-0.29	10/28/05 19:30
10/28/05 20:00	7.74	-0.58	10/28/05 20:00
10/28/05 20:30	7.74	0.00	10/28/05 20:30
10/28/05 21:00	6.30	-1.44	10/28/05 21:00
10/28/05 21:30	6.01	-0.29	10/28/05 21:30
10/28/05 22:00	6.59	0.58	10/28/05 22:00
10/28/05 22:30	6.88	0.29	10/28/05 22:30
10/28/05 23:00	7.17	0.29	10/28/05 23:00
10/28/05 23:30	7.46	0.29	10/28/05 23:30
10/29/05 0:00	7.46	0.00	10/29/05 0:00
10/29/05 0:30	7.46	0.00	10/29/05 0:30
10/29/05 1:00	7.74	0.28	10/29/05 1:00
10/29/05 1:30	7.46	-0.28	10/29/05 1:30
10/29/05 2:00	7.17	-0.29	10/29/05 2:00
10/29/05 2:30	7.17	0.00	10/29/05 2:30
10/29/05 3:00	7.17	0.00	10/29/05 3:00
10/29/05 3:30	6.30	-0.87	10/29/05 3:30
10/29/05 4:00	6.01	-0.29	10/29/05 4:00
10/29/05 4:30	6.30	0.29	10/29/05 4:30
10/29/05 5:00	6.30	0.00	10/29/05 5:00
10/29/05 5:30	6.30	0.00	10/29/05 5:30
10/29/05 6:00	6.59	0.29	10/29/05 6:00
10/29/05 6:30	6.59	0.00	10/29/05 6:30

10/29/05 7:00	6.59	0.00	10/29/05 7:00
10/29/05 7:30	7.17	0.58	10/29/05 7:30
10/29/05 8:00	7.46	0.29	10/29/05 8:00
10/29/05 8:30	7.74	0.28	10/29/05 8:30
10/29/05 9:00	8.32	0.58	10/29/05 9:00
10/29/05 9:30	8.90	0.58	10/29/05 9:30
10/29/05 10:00	9.19	0.29	10/29/05 10:00
10/29/05 10:30	9.76	0.57	10/29/05 10:30
10/29/05 11:00	10.33	0.57	10/29/05 11:00
10/29/05 11:30	10.62	0.29	10/29/05 11:30
10/29/05 12:00	10.91	0.29	10/29/05 12:00
10/29/05 12:30	10.91	0.00	10/29/05 12:30
10/29/05 13:00	11.48	0.57	10/29/05 13:00
10/29/05 13:30	12.06	0.58	10/29/05 13:30
10/29/05 14:00	12.34	0.28	10/29/05 14:00
10/29/05 14:30	11.77	-0.57	10/29/05 14:30
10/29/05 15:00	11.19	-0.58	10/29/05 15:00
10/29/05 15:30	12.06	0.87	10/29/05 15:30
10/29/05 16:00	11.48	-0.58	10/29/05 16:00
10/29/05 16:30	11.77	0.29	10/29/05 16:30
10/29/05 17:00	11.19	-0.58	10/29/05 17:00
10/29/05 17:30	10.33	-0.86	10/29/05 17:30
10/29/05 18:00	10.05	-0.28	10/29/05 18:00
10/29/05 18:30	9.76	-0.29	10/29/05 18:30
10/29/05 19:00	9.47	-0.29	10/29/05 19:00
10/29/05 19:30	8.03	-1.44	10/29/05 19:30
10/29/05 20:00	7.74	-0.29	10/29/05 20:00
10/29/05 20:30	7.46	-0.28	10/29/05 20:30
10/29/05 21:00	8.03	0.57	10/29/05 21:00
10/29/05 21:30	7.74	-0.29	10/29/05 21:30
10/29/05 22:00	7.46	-0.28	10/29/05 22:00
10/29/05 22:30	7.74	0.28	10/29/05 22:30
10/29/05 23:00	7.74	0.00	10/29/05 23:00
10/29/05 23:30	8.03	0.29	10/29/05 23:30
10/29/05 23:00	8.03	0.00	10/30/05 0:00
10/29/05 23:30	8.03	0.00	10/30/05 0:30
10/30/05 0:00	8.03	0.00	10/30/05 1:00
10/30/05 0:00	8.03	0.00	10/30/05 1:00
10/30/05 0:30	8.03	0.57	10/30/05 1:30
10/30/05 0:30	7.46	-0.57	10/30/05 1:30
10/30/05 1:00	7.74	-0.29	10/30/05 2:00
10/30/05 1:30	7.74	0.00	10/30/05 2:30
10/30/05 2:00	7.74	0.00	10/30/05 3:00
10/30/05 2:30	8.03	0.29	10/30/05 3:30
10/30/05 3:00	8.03	0.00	10/30/05 4:00
10/30/05 3:30	8.03	0.00	10/30/05 4:30
10/30/05 4:00	8.32	0.29	10/30/05 5:00
10/30/05 4:30	8.03	-0.29	10/30/05 5:30
10/30/05 5:00	7.74	-0.29	10/30/05 6:00
10/30/05 5:30	8.03	0.29	10/30/05 6:30
10/30/05 6:00	8.32	0.29	10/30/05 7:00
10/30/05 6:30	8.61	0.29	10/30/05 7:30
10/30/05 7:00	9.19	0.58	10/30/05 8:00
10/30/05 7:30	9.76	0.57	10/30/05 8:30
10/30/05 8:00	10.05	0.29	10/30/05 9:00
10/30/05 8:30	10.62	0.57	10/30/05 9:30
10/30/05 9:00	11.19	0.57	10/30/05 10:00
10/30/05 9:30	12.06	0.87	10/30/05 10:30
10/30/05 10:00	15.24	3.18	10/30/05 11:00
10/30/05 10:30	17.01	1.77	10/30/05 11:30

10/30/05 11:00	19.99	2.98	10/30/05 12:00
10/30/05 11:30	17.91	-2.08	10/30/05 12:30
10/30/05 12:00	17.01	-0.90	10/30/05 13:00
10/30/05 12:30	16.72	-0.29	10/30/05 13:30
10/30/05 13:00	16.42	-0.30	10/30/05 14:00
10/30/05 13:30	15.54	-0.88	10/30/05 14:30
10/30/05 14:00	14.66	-0.88	10/30/05 15:00
10/30/05 14:30	13.79	-0.87	10/30/05 15:30
10/30/05 15:00	12.92	-0.87	10/30/05 16:00
10/30/05 15:30	12.06	-0.86	10/30/05 16:30
10/30/05 16:00	11.19	-0.87	10/30/05 17:00
10/30/05 16:30	10.62	-0.57	10/30/05 17:30
10/30/05 17:00	10.05	-0.57	10/30/05 18:00
10/30/05 17:30	10.05	0.00	10/30/05 18:30
10/30/05 18:00	9.76	-0.29	10/30/05 19:00
10/30/05 18:30	9.76	0.00	10/30/05 19:30
10/30/05 19:00	10.05	0.29	10/30/05 20:00
10/30/05 19:30	10.05	0.00	10/30/05 20:30
10/30/05 20:00	10.05	0.00	10/30/05 21:00
10/30/05 20:30	9.76	-0.29	10/30/05 21:30
10/30/05 21:00	9.76	0.00	10/30/05 22:00
10/30/05 21:30	9.47	-0.29	10/30/05 22:30
10/30/05 22:00	9.47	0.00	10/30/05 23:00
10/30/05 22:30	9.47	0.00	10/30/05 23:30
10/30/05 23:00	9.47	0.00	10/31/05 0:00
10/30/05 23:30	9.47	0.00	10/31/05 0:30
10/31/05 0:00	9.47	0.00	10/31/05 1:00
10/31/05 0:30	9.47	0.00	10/31/05 1:30
10/31/05 1:00	9.76	0.29	10/31/05 2:00
10/31/05 1:30	10.05	0.29	10/31/05 2:30
10/31/05 2:00	10.05	0.00	10/31/05 3:00
10/31/05 2:30	10.33	0.28	10/31/05 3:30
10/31/05 3:00	10.33	0.00	10/31/05 4:00
10/31/05 3:30	10.33	0.00	10/31/05 4:30
10/31/05 4:00	10.33	0.00	10/31/05 5:00
10/31/05 4:30	10.62	0.29	10/31/05 5:30
10/31/05 5:00	10.62	0.00	10/31/05 6:00
10/31/05 5:30	10.62	0.00	10/31/05 6:30
10/31/05 6:00	10.62	0.00	10/31/05 7:00
10/31/05 6:30	10.62	0.00	10/31/05 7:30
10/31/05 7:00	10.91	0.29	10/31/05 8:00
10/31/05 7:30	11.19	0.28	10/31/05 8:30
10/31/05 8:00	11.48	0.29	10/31/05 9:00
10/31/05 8:30	11.77	0.29	10/31/05 9:30
10/31/05 9:00	12.34	0.57	10/31/05 10:00
10/31/05 9:30	12.92	0.58	10/31/05 10:30
10/31/05 10:00	12.92	0.00	10/31/05 11:00
10/31/05 10:30	13.50	0.58	10/31/05 11:30
10/31/05 11:00	13.50	0.00	10/31/05 12:00
10/31/05 11:30	12.92	-0.58	10/31/05 12:30
10/31/05 12:00	12.92	0.00	10/31/05 13:00
10/31/05 12:30	12.63	-0.29	10/31/05 13:30
10/31/05 13:00	12.34	-0.29	10/31/05 14:00
10/31/05 13:30	12.34	0.00	10/31/05 14:30
10/31/05 14:00	11.48	-0.86	10/31/05 15:00
10/31/05 14:30	11.48	0.00	10/31/05 15:30
10/31/05 15:00	11.19	-0.29	10/31/05 16:00
10/31/05 15:30	10.91	-0.28	10/31/05 16:30
10/31/05 16:00	10.62	-0.29	10/31/05 17:00
10/31/05 16:30	10.62	0.00	10/31/05 17:30

10/31/05 17:00	10.33	-0.29	10/31/05 18:00
10/31/05 17:30	10.05	-0.28	10/31/05 18:30
10/31/05 18:00	10.33	0.28	10/31/05 19:00
10/31/05 18:30	10.33	0.00	10/31/05 19:30
10/31/05 19:00	10.33	0.00	10/31/05 20:00
10/31/05 19:30	10.33	0.00	10/31/05 20:30
10/31/05 20:00	10.33	0.00	10/31/05 21:00
10/31/05 20:30	10.62	0.29	10/31/05 21:30
10/31/05 21:00	10.33	-0.29	10/31/05 22:00
10/31/05 21:30	10.33	0.00	10/31/05 22:30
10/31/05 22:00	10.62	0.29	10/31/05 23:00
10/31/05 22:30	10.62	0.00	10/31/05 23:30
10/31/05 23:00	10.62	0.00	11/1/05 0:00
10/31/05 23:30	10.62	0.00	11/1/05 0:30
11/1/05 0:00	10.05	-0.57	11/1/05 1:00
11/1/05 0:30	10.05	0.00	11/1/05 1:30
11/1/05 1:00	10.05	0.00	11/1/05 2:00
11/1/05 1:30	9.76	-0.29	11/1/05 2:30
11/1/05 2:00	9.47	-0.29	11/1/05 3:00
11/1/05 2:30	9.47	0.00	11/1/05 3:30
11/1/05 3:00	9.47	0.00	11/1/05 4:00
11/1/05 3:30	9.47	0.00	11/1/05 4:30
11/1/05 4:00	9.47	0.00	11/1/05 5:00
11/1/05 4:30	9.19	-0.28	11/1/05 5:30
11/1/05 5:00	8.90	-0.29	11/1/05 6:00
11/1/05 5:30	8.90	0.00	11/1/05 6:30
11/1/05 6:00	8.90	0.00	11/1/05 7:00
11/1/05 6:30	9.19	0.29	11/1/05 7:30
11/1/05 7:00	8.90	-0.29	11/1/05 8:00
11/1/05 7:30	8.90	0.00	11/1/05 8:30
11/1/05 8:00	8.90	0.00	11/1/05 9:00
11/1/05 8:30	8.90	0.00	11/1/05 9:30
11/1/05 9:00	8.90	0.00	11/1/05 10:00
11/1/05 9:30	8.90	0.00	11/1/05 10:30
11/1/05 10:00	8.90	0.00	11/1/05 11:00
11/1/05 10:30	8.90	0.00	11/1/05 11:30
11/1/05 11:00	8.90	0.00	11/1/05 12:00
11/1/05 11:30	9.19	0.29	11/1/05 12:30
11/1/05 12:00	10.05	0.86	11/1/05 13:00
11/1/05 12:30	10.05	0.00	11/1/05 13:30
11/1/05 13:00	10.05	0.00	11/1/05 14:00
11/1/05 13:30	10.05	0.00	11/1/05 14:30
11/1/05 14:00	10.05	0.00	11/1/05 15:00
11/1/05 14:30	10.05	0.00	11/1/05 15:30
11/1/05 15:00	9.47	-0.58	11/1/05 16:00
11/1/05 15:30	9.47	0.00	11/1/05 16:30
11/1/05 16:00	8.32	-1.15	11/1/05 17:00
11/1/05 16:30	7.17	-1.15	11/1/05 17:30
11/1/05 17:00	5.72	-1.45	11/1/05 18:00
11/1/05 17:30	6.30	0.58	11/1/05 18:30
11/1/05 18:00	6.01	-0.29	11/1/05 19:00
11/1/05 18:30	6.01	0.00	11/1/05 19:30
11/1/05 19:00	5.43	-0.58	11/1/05 20:00
11/1/05 19:30	5.14	-0.29	11/1/05 20:30
11/1/05 20:00	5.14	0.00	11/1/05 21:00
11/1/05 20:30	5.43	0.29	11/1/05 21:30
11/1/05 21:00	4.86	-0.57	11/1/05 22:00
11/1/05 21:30	5.14	0.28	11/1/05 22:30
11/1/05 22:00	4.28	-0.86	11/1/05 23:00
11/1/05 22:30	4.57	0.29	11/1/05 23:30

11/1/05 23:00	5.43	0.86	11/2/05 0:00
11/1/05 23:30	5.14	-0.29	11/2/05 0:30
11/2/05 0:00	5.14	0.00	11/2/05 1:00
11/2/05 0:30	6.01	0.87	11/2/05 1:30
11/2/05 1:00	6.59	0.58	11/2/05 2:00
11/2/05 1:30	6.30	-0.29	11/2/05 2:30
11/2/05 2:00	6.59	0.29	11/2/05 3:00
11/2/05 2:30	6.59	0.00	11/2/05 3:30
11/2/05 3:00	6.30	-0.29	11/2/05 4:00
11/2/05 3:30	6.30	0.00	11/2/05 4:30
11/2/05 4:00	6.59	0.29	11/2/05 5:00
11/2/05 4:30	6.88	0.29	11/2/05 5:30
11/2/05 5:00	6.59	-0.29	11/2/05 6:00
11/2/05 5:30	6.59	0.00	11/2/05 6:30
11/2/05 6:00	6.88	0.29	11/2/05 7:00
11/2/05 6:30	7.17	0.29	11/2/05 7:30
11/2/05 7:00	7.74	0.57	11/2/05 8:00
11/2/05 7:30	8.03	0.29	11/2/05 8:30
11/2/05 8:00	8.32	0.29	11/2/05 9:00
11/2/05 8:30	9.47	1.15	11/2/05 9:30
11/2/05 9:00	10.05	0.58	11/2/05 10:00
11/2/05 9:30	9.47	-0.58	11/2/05 10:30
11/2/05 10:00	10.05	0.58	11/2/05 11:00
11/2/05 10:30	10.33	0.28	11/2/05 11:30
11/2/05 11:00	10.33	0.00	11/2/05 12:00
11/2/05 11:30	10.62	0.29	11/2/05 12:30
11/2/05 12:00	10.62	0.00	11/2/05 13:00
11/2/05 12:30	10.91	0.29	11/2/05 13:30
11/2/05 13:00	11.19	0.28	11/2/05 14:00
11/2/05 13:30	11.19	0.00	11/2/05 14:30
11/2/05 14:00	11.48	0.29	11/2/05 15:00
11/2/05 14:30	10.91	-0.57	11/2/05 15:30
11/2/05 15:00	10.33	-0.58	11/2/05 16:00
11/2/05 15:30	9.47	-0.86	11/2/05 16:30
11/2/05 16:00	8.90	-0.57	11/2/05 17:00
11/2/05 16:30	8.32	-0.58	11/2/05 17:30
11/2/05 17:00	8.32	0.00	11/2/05 18:00
11/2/05 17:30	8.32	0.00	11/2/05 18:30
11/2/05 18:00	8.32	0.00	11/2/05 19:00
11/2/05 18:30	7.74	-0.58	11/2/05 19:30
11/2/05 19:00	7.74	0.00	11/2/05 20:00
11/2/05 19:30	7.74	0.00	11/2/05 20:30
11/2/05 20:00	7.74	0.00	11/2/05 21:00
11/2/05 20:30	8.03	0.29	11/2/05 21:30
11/2/05 21:00	7.74	-0.29	11/2/05 22:00
11/2/05 21:30	7.74	0.00	11/2/05 22:30
11/2/05 22:00	7.74	0.00	11/2/05 23:00
11/2/05 22:30	7.74	0.00	11/2/05 23:30
11/2/05 23:00	7.74	0.00	11/3/05 0:00
11/2/05 23:30	7.74	0.00	11/3/05 0:30
11/3/05 0:00	7.74	0.00	11/3/05 1:00
11/3/05 0:30	7.74	0.00	11/3/05 1:30
11/3/05 1:00	7.46	-0.28	11/3/05 2:00
11/3/05 1:30	7.74	0.28	11/3/05 2:30
11/3/05 2:00	7.74	0.00	11/3/05 3:00
11/3/05 2:30	7.46	-0.28	11/3/05 3:30
11/3/05 3:00	7.74	0.28	11/3/05 4:00
11/3/05 3:30	7.46	-0.28	11/3/05 4:30
11/3/05 4:00	7.17	-0.29	11/3/05 5:00
11/3/05 4:30	7.17	0.00	11/3/05 5:30

11/3/05 5:00	7.46	0.29	11/3/05 6:00
11/3/05 5:30	7.46	0.00	11/3/05 6:30
11/3/05 6:00	7.17	-0.29	11/3/05 7:00
11/3/05 6:30	6.88	-0.29	11/3/05 7:30
11/3/05 7:00	7.17	0.29	11/3/05 8:00
11/3/05 7:30	7.17	0.00	11/3/05 8:30
11/3/05 8:00	7.46	0.29	11/3/05 9:00
11/3/05 8:30	7.74	0.28	11/3/05 9:30
11/3/05 9:00	7.74	0.00	11/3/05 10:00
11/3/05 9:30	8.03	0.29	11/3/05 10:30
11/3/05 10:00	8.03	0.00	11/3/05 11:00
11/3/05 10:30	8.32	0.29	11/3/05 11:30
11/3/05 11:00	9.19	0.87	11/3/05 12:00
11/3/05 11:30	9.47	0.28	11/3/05 12:30
11/3/05 12:00	9.19	-0.28	11/3/05 13:00
11/3/05 12:30	10.05	0.86	11/3/05 13:30
11/3/05 13:00	9.76	-0.29	11/3/05 14:00
11/3/05 13:30	9.76	0.00	11/3/05 14:30
11/3/05 14:00	10.05	0.29	11/3/05 15:00
11/3/05 14:30	9.76	-0.29	11/3/05 15:30
11/3/05 15:00	9.47	-0.29	11/3/05 16:00
11/3/05 15:30	9.19	-0.28	11/3/05 16:30
11/3/05 16:00	8.61	-0.58	11/3/05 17:00
11/3/05 16:30	8.61	0.00	11/3/05 17:30
11/3/05 17:00	8.03	-0.58	11/3/05 18:00
11/3/05 17:30	8.32	0.29	11/3/05 18:30
11/3/05 18:00	7.74	-0.58	11/3/05 19:00
11/3/05 18:30	7.74	0.00	11/3/05 19:30
11/3/05 19:00	7.17	-0.57	11/3/05 20:00
11/3/05 19:30	7.46	0.29	11/3/05 20:30
11/3/05 20:00	6.59	-0.87	11/3/05 21:00
11/3/05 20:30	6.59	0.00	11/3/05 21:30
11/3/05 21:00	5.72	-0.87	11/3/05 22:00
11/3/05 21:30	4.86	-0.86	11/3/05 22:30
11/3/05 22:00	5.43	0.57	11/3/05 23:00
11/3/05 22:30	5.72	0.29	11/3/05 23:30
11/3/05 23:00	5.72	0.00	11/4/05 0:00
11/3/05 23:30	4.86	-0.86	11/4/05 0:30
11/4/05 0:00	4.86	0.00	11/4/05 1:00
11/4/05 0:30	5.43	0.57	11/4/05 1:30
11/4/05 1:00	5.14	-0.29	11/4/05 2:00
11/4/05 1:30	5.14	0.00	11/4/05 2:30
11/4/05 2:00	5.14	0.00	11/4/05 3:00
11/4/05 2:30	6.30	1.16	11/4/05 3:30
11/4/05 3:00	6.30	0.00	11/4/05 4:00
11/4/05 3:30	5.43	-0.87	11/4/05 4:30
11/4/05 4:00	5.43	0.00	11/4/05 5:00
11/4/05 4:30	6.01	0.58	11/4/05 5:30
11/4/05 5:00	6.01	0.00	11/4/05 6:00
11/4/05 5:30	6.01	0.00	11/4/05 6:30
11/4/05 6:00	6.01	0.00	11/4/05 7:00
11/4/05 6:30	6.01	0.00	11/4/05 7:30
11/4/05 7:00	6.59	0.58	11/4/05 8:00
11/4/05 7:30	7.46	0.87	11/4/05 8:30
11/4/05 8:00	8.32	0.86	11/4/05 9:00
11/4/05 8:30	8.32	0.00	11/4/05 9:30
11/4/05 9:00	9.76	1.44	11/4/05 10:00
11/4/05 9:30	9.47	-0.29	11/4/05 10:30
11/4/05 10:00	8.90	-0.57	11/4/05 11:00
11/4/05 10:30	8.61	-0.29	11/4/05 11:30

11/4/05 11:00	8.61	0.00	11/4/05 12:00
11/4/05 11:30	8.32	-0.29	11/4/05 12:30
11/4/05 12:00	7.74	-0.58	11/4/05 13:00
11/4/05 12:30	7.74	0.00	11/4/05 13:30
11/4/05 13:00	7.74	0.00	11/4/05 14:00
11/4/05 13:30	8.03	0.29	11/4/05 14:30
11/4/05 14:00	8.61	0.58	11/4/05 15:00
11/4/05 14:30	8.03	-0.58	11/4/05 15:30
11/4/05 15:00	7.17	-0.86	11/4/05 16:00
11/4/05 15:30	6.30	-0.87	11/4/05 16:30
11/4/05 16:00	5.72	-0.58	11/4/05 17:00
11/4/05 16:30	5.14	-0.58	11/4/05 17:30
11/4/05 17:00	3.98	-1.16	11/4/05 18:00
11/4/05 17:30	3.98	0.00	11/4/05 18:30
11/4/05 18:00	3.98	0.00	11/4/05 19:00
11/4/05 18:30	4.57	0.59	11/4/05 19:30
11/4/05 19:00	4.86	0.29	11/4/05 20:00
11/4/05 19:30	4.86	0.00	11/4/05 20:30
11/4/05 20:00	4.28	-0.58	11/4/05 21:00
11/4/05 20:30	4.86	0.58	11/4/05 21:30
11/4/05 21:00	4.57	-0.29	11/4/05 22:00
11/4/05 21:30	4.86	0.29	11/4/05 22:30
11/4/05 22:00	4.57	-0.29	11/4/05 23:00
11/4/05 22:30	4.86	0.29	11/4/05 23:30
11/4/05 23:00	4.57	-0.29	11/5/05 0:00
11/4/05 23:30	4.86	0.29	11/5/05 0:30
11/5/05 0:00	4.57	-0.29	11/5/05 1:00
11/5/05 0:30	4.86	0.29	11/5/05 1:30
11/5/05 1:00	5.14	0.28	11/5/05 2:00
11/5/05 1:30	4.86	-0.28	11/5/05 2:30
11/5/05 2:00	5.14	0.28	11/5/05 3:00
11/5/05 2:30	5.43	0.29	11/5/05 3:30
11/5/05 3:00	5.14	-0.29	11/5/05 4:00
11/5/05 3:30	5.72	0.58	11/5/05 4:30
11/5/05 4:00	5.43	-0.29	11/5/05 5:00
11/5/05 4:30	5.72	0.29	11/5/05 5:30
11/5/05 5:00	6.01	0.29	11/5/05 6:00
11/5/05 5:30	5.72	-0.29	11/5/05 6:30
11/5/05 6:00	6.01	0.29	11/5/05 7:00
11/5/05 6:30	6.30	0.29	11/5/05 7:30
11/5/05 7:00	6.30	0.00	11/5/05 8:00
11/5/05 7:30	6.59	0.29	11/5/05 8:30
11/5/05 8:00	7.17	0.58	11/5/05 9:00
11/5/05 8:30	7.46	0.29	11/5/05 9:30
11/5/05 9:00	7.74	0.28	11/5/05 10:00
11/5/05 9:30	8.03	0.29	11/5/05 10:30
11/5/05 10:00	7.74	-0.29	11/5/05 11:00
11/5/05 10:30	7.17	-0.57	11/5/05 11:30
11/5/05 11:00	6.88	-0.29	11/5/05 12:00
11/5/05 11:30	6.59	-0.29	11/5/05 12:30
11/5/05 12:00	6.30	-0.29	11/5/05 13:00
11/5/05 12:30	6.88	0.58	11/5/05 13:30
11/5/05 13:00	7.17	0.29	11/5/05 14:00
11/5/05 13:30	7.17	0.00	11/5/05 14:30
11/5/05 14:00	7.17	0.00	11/5/05 15:00
11/5/05 14:30	7.74	0.57	11/5/05 15:30
11/5/05 15:00	8.03	0.29	11/5/05 16:00
11/5/05 15:30	8.03	0.00	11/5/05 16:30
11/5/05 16:00	8.03	0.00	11/5/05 17:00
11/5/05 16:30	8.32	0.29	11/5/05 17:30

11/5/05 17:00	8.61	0.29	11/5/05 18:00
11/5/05 17:30	8.90	0.29	11/5/05 18:30
11/5/05 18:00	8.90	0.00	11/5/05 19:00
11/5/05 18:30	8.90	0.00	11/5/05 19:30
11/5/05 19:00	8.90	0.00	11/5/05 20:00
11/5/05 19:30	8.32	-0.58	11/5/05 20:30
11/5/05 20:00	8.32	0.00	11/5/05 21:00
11/5/05 20:30	8.32	0.00	11/5/05 21:30
11/5/05 21:00	8.32	0.00	11/5/05 22:00
11/5/05 21:30	8.03	-0.29	11/5/05 22:30
11/5/05 22:00	8.03	0.00	11/5/05 23:00
11/5/05 22:30	8.32	0.29	11/5/05 23:30
11/5/05 23:00	8.03	-0.29	11/6/05 0:00
11/5/05 23:30	8.03	0.00	11/6/05 0:30
11/6/05 0:00	7.74	-0.29	11/6/05 1:00
11/6/05 0:30	7.46	-0.28	11/6/05 1:30
11/6/05 1:00	6.59	-0.87	11/6/05 2:00
11/6/05 1:30	6.30	-0.29	11/6/05 2:30
11/6/05 2:00	6.59	0.29	11/6/05 3:00
11/6/05 2:30	7.17	0.58	11/6/05 3:30
11/6/05 3:00	6.59	-0.58	11/6/05 4:00
11/6/05 3:30	5.14	-1.45	11/6/05 4:30
11/6/05 4:00	5.14	0.00	11/6/05 5:00
11/6/05 4:30	5.72	0.58	11/6/05 5:30
11/6/05 5:00	5.72	0.00	11/6/05 6:00
11/6/05 5:30	6.01	0.29	11/6/05 6:30
11/6/05 6:00	5.72	-0.29	11/6/05 7:00
11/6/05 6:30	5.14	-0.58	11/6/05 7:30
11/6/05 7:00	5.43	0.29	11/6/05 8:00
11/6/05 7:30	6.30	0.87	11/6/05 8:30
11/6/05 8:00	6.59	0.29	11/6/05 9:00
11/6/05 8:30	7.74	1.15	11/6/05 9:30
11/6/05 9:00	8.61	0.87	11/6/05 10:00
11/6/05 9:30	8.90	0.29	11/6/05 10:30
11/6/05 10:00	10.05	1.15	11/6/05 11:00
11/6/05 10:30	12.92	2.87	11/6/05 11:30
11/6/05 11:00	13.79	0.87	11/6/05 12:00
11/6/05 11:30	12.63	-1.16	11/6/05 12:30
11/6/05 12:00	13.21	0.58	11/6/05 13:00
11/6/05 12:30	11.77	-1.44	11/6/05 13:30
11/6/05 13:00	8.90	-2.87	11/6/05 14:00
11/6/05 13:30	9.47	0.57	11/6/05 14:30
11/6/05 14:00	9.47	0.00	11/6/05 15:00
11/6/05 14:30	8.61	-0.86	11/6/05 15:30
11/6/05 15:00	7.46	-1.15	11/6/05 16:00
11/6/05 15:30	6.59	-0.87	11/6/05 16:30
11/6/05 16:00	6.59	0.00	11/6/05 17:00
11/6/05 16:30	5.72	-0.87	11/6/05 17:30
11/6/05 17:00	6.30	0.58	11/6/05 18:00
11/6/05 17:30	5.72	-0.58	11/6/05 18:30
11/6/05 18:00	5.72	0.00	11/6/05 19:00
11/6/05 18:30	5.14	-0.58	11/6/05 19:30
11/6/05 19:00	5.14	0.00	11/6/05 20:00
11/6/05 19:30	4.57	-0.57	11/6/05 20:30
11/6/05 20:00	3.98	-0.59	11/6/05 21:00
11/6/05 20:30	4.28	0.30	11/6/05 21:30
11/6/05 21:00	3.40	-0.88	11/6/05 22:00
11/6/05 21:30	3.69	0.29	11/6/05 22:30
11/6/05 22:00	3.69	0.00	11/6/05 23:00
11/6/05 22:30	3.69	0.00	11/6/05 23:30

11/6/05 23:00	3.69	0.00	11/7/05 0:00
11/6/05 23:30	3.98	0.29	11/7/05 0:30
11/7/05 0:00	4.28	0.30	11/7/05 1:00
11/7/05 0:30	4.28	0.00	11/7/05 1:30
11/7/05 1:00	4.28	0.00	11/7/05 2:00
11/7/05 1:30	4.28	0.00	11/7/05 2:30
11/7/05 2:00	4.28	0.00	11/7/05 3:00
11/7/05 2:30	4.57	0.29	11/7/05 3:30
11/7/05 3:00	4.28	-0.29	11/7/05 4:00
11/7/05 3:30	4.86	0.58	11/7/05 4:30
11/7/05 4:00	5.14	0.28	11/7/05 5:00
11/7/05 4:30	5.43	0.29	11/7/05 5:30
11/7/05 5:00	5.14	-0.29	11/7/05 6:00
11/7/05 5:30	4.86	-0.28	11/7/05 6:30
11/7/05 6:00	4.28	-0.58	11/7/05 7:00
11/7/05 6:30	4.57	0.29	11/7/05 7:30
11/7/05 7:00	4.86	0.29	11/7/05 8:00
11/7/05 7:30	5.72	0.86	11/7/05 8:30
11/7/05 8:00	6.30	0.58	11/7/05 9:00
11/7/05 8:30	6.88	0.58	11/7/05 9:30
11/7/05 9:00	7.17	0.29	11/7/05 10:00
11/7/05 9:30	7.46	0.29	11/7/05 10:30
11/7/05 10:00	8.32	0.86	11/7/05 11:00
11/7/05 10:30	8.32	0.00	11/7/05 11:30
11/7/05 11:00	8.90	0.58	11/7/05 12:00
11/7/05 11:30	9.19	0.29	11/7/05 12:30
11/7/05 12:00	9.76	0.57	11/7/05 13:00
11/7/05 12:30	10.62	0.86	11/7/05 13:30
11/7/05 13:00	9.19	-1.43	11/7/05 14:00
11/7/05 13:30	4.28	-4.91	11/7/05 14:30
11/7/05 14:00	6.59	2.31	11/7/05 15:00
11/7/05 14:30	5.43	-1.16	11/7/05 15:30
11/7/05 15:00	5.14	-0.29	11/7/05 16:00
11/7/05 15:30	3.98	-1.16	11/7/05 16:30
11/7/05 16:00	3.40	-0.58	11/7/05 17:00
11/7/05 16:30	2.82	-0.58	11/7/05 17:30
11/7/05 17:00	2.52	-0.30	11/7/05 18:00
11/7/05 17:30	1.34	-1.18	11/7/05 18:30
11/7/05 18:00	1.63	0.29	11/7/05 19:00
11/7/05 18:30	1.34	-0.29	11/7/05 19:30
11/7/05 19:00	1.04	-0.30	11/7/05 20:00
11/7/05 19:30	1.34	0.30	11/7/05 20:30
11/7/05 20:00	0.74	-0.60	11/7/05 21:00
11/7/05 20:30	0.44	-0.30	11/7/05 21:30
11/7/05 21:00	0.14	-0.30	11/7/05 22:00
11/7/05 21:30	-0.15	-0.29	11/7/05 22:30
11/7/05 22:00	-0.15	0.00	11/7/05 23:00
11/7/05 22:30	-0.15	0.00	11/7/05 23:30
11/7/05 23:00	-0.45	-0.30	11/8/05 0:00
11/7/05 23:30	-0.45	0.00	11/8/05 0:30
11/8/05 0:00	-0.45	0.00	11/8/05 1:00
11/8/05 0:30	-0.45	0.00	11/8/05 1:30
11/8/05 1:00	-0.45	0.00	11/8/05 2:00
11/8/05 1:30	-0.45	0.00	11/8/05 2:30
11/8/05 2:00	-0.15	0.30	11/8/05 3:00
11/8/05 2:30	-0.15	0.00	11/8/05 3:30
11/8/05 3:00	-0.15	0.00	11/8/05 4:00
11/8/05 3:30	-0.15	0.00	11/8/05 4:30
11/8/05 4:00	-0.15	0.00	11/8/05 5:00
11/8/05 4:30	0.14	0.29	11/8/05 5:30

11/8/05 5:00	0.14	0.00	11/8/05 6:00
11/8/05 5:30	-0.15	-0.29	11/8/05 6:30
11/8/05 6:00	-0.15	0.00	11/8/05 7:00
11/8/05 6:30	0.14	0.29	11/8/05 7:30
11/8/05 7:00	0.44	0.30	11/8/05 8:00
11/8/05 7:30	0.74	0.30	11/8/05 8:30
11/8/05 8:00	2.23	1.49	11/8/05 9:00
11/8/05 8:30	3.40	1.17	11/8/05 9:30
11/8/05 9:00	4.28	0.88	11/8/05 10:00
11/8/05 9:30	5.72	1.44	11/8/05 10:30
11/8/05 10:00	8.61	2.89	11/8/05 11:00
11/8/05 10:30	11.48	2.87	11/8/05 11:30
11/8/05 11:00	15.24	3.76	11/8/05 12:00
11/8/05 11:30	10.05	-5.19	11/8/05 12:30
11/8/05 12:00	9.47	-0.58	11/8/05 13:00
11/8/05 12:30	11.19	1.72	11/8/05 13:30
11/8/05 13:00	8.90	-2.29	11/8/05 14:00
11/8/05 13:30	8.61	-0.29	11/8/05 14:30
11/8/05 14:00	9.19	0.58	11/8/05 15:00
11/8/05 14:30	8.90	-0.29	11/8/05 15:30
11/8/05 15:00	8.03	-0.87	11/8/05 16:00
11/8/05 15:30	6.01	-2.02	11/8/05 16:30
11/8/05 16:00	4.28	-1.73	11/8/05 17:00
11/8/05 16:30	3.11	-1.17	11/8/05 17:30
11/8/05 17:00	3.11	0.00	11/8/05 18:00
11/8/05 17:30	2.52	-0.59	11/8/05 18:30
11/8/05 18:00	1.63	-0.89	11/8/05 19:00
11/8/05 18:30	1.34	-0.29	11/8/05 19:30
11/8/05 19:00	1.04	-0.30	11/8/05 20:00
11/8/05 19:30	0.44	-0.60	11/8/05 20:30
11/8/05 20:00	0.14	-0.30	11/8/05 21:00
11/8/05 20:30	-0.15	-0.29	11/8/05 21:30
11/8/05 21:00	-0.45	-0.30	11/8/05 22:00
11/8/05 21:30	-0.45	0.00	11/8/05 22:30
11/8/05 22:00	-0.76	-0.31	11/8/05 23:00
11/8/05 22:30	-0.45	0.31	11/8/05 23:30
11/8/05 23:00	-0.76	-0.31	11/9/05 0:00
11/8/05 23:30	-0.45	0.31	11/9/05 0:30
11/9/05 0:00	-0.45	0.00	11/9/05 1:00
11/9/05 0:30	-0.76	-0.31	11/9/05 1:30
11/9/05 1:00	-0.76	0.00	11/9/05 2:00
11/9/05 1:30	-1.06	-0.30	11/9/05 2:30
11/9/05 2:00	-0.76	0.30	11/9/05 3:00
11/9/05 2:30	-1.06	-0.30	11/9/05 3:30
11/9/05 3:00	-1.06	0.00	11/9/05 4:00
11/9/05 3:30	-1.36	-0.30	11/9/05 4:30
11/9/05 4:00	-1.06	0.30	11/9/05 5:00
11/9/05 4:30	-1.36	-0.30	11/9/05 5:30
11/9/05 5:00	-1.06	0.30	11/9/05 6:00
11/9/05 5:30	-1.66	-0.60	11/9/05 6:30
11/9/05 6:00	-1.66	0.00	11/9/05 7:00
11/9/05 6:30	-1.66	0.00	11/9/05 7:30
11/9/05 7:00	-1.36	0.30	11/9/05 8:00
11/9/05 7:30	-0.45	0.91	11/9/05 8:30
11/9/05 8:00	0.44	0.89	11/9/05 9:00
11/9/05 8:30	1.93	1.49	11/9/05 9:30
11/9/05 9:00	3.11	1.18	11/9/05 10:00
11/9/05 9:30	4.86	1.75	11/9/05 10:30
11/9/05 10:00	8.90	4.04	11/9/05 11:00
11/9/05 10:30	15.54	6.64	11/9/05 11:30

11/9/05 11:00	18.80	3.26	11/9/05 12:00
11/9/05 11:30	12.06	-6.74	11/9/05 12:30
11/9/05 12:00	11.77	-0.29	11/9/05 13:00
11/9/05 12:30	16.12	4.35	11/9/05 13:30
11/9/05 13:00	12.06	-4.06	11/9/05 14:00
11/9/05 13:30	11.48	-0.58	11/9/05 14:30
11/9/05 14:00	11.19	-0.29	11/9/05 15:00
11/9/05 14:30	10.91	-0.28	11/9/05 15:30
11/9/05 15:00	9.76	-1.15	11/9/05 16:00
11/9/05 15:30	7.46	-2.30	11/9/05 16:30
11/9/05 16:00	6.01	-1.45	11/9/05 17:00
11/9/05 16:30	4.86	-1.15	11/9/05 17:30
11/9/05 17:00	4.28	-0.58	11/9/05 18:00
11/9/05 17:30	4.28	0.00	11/9/05 18:30
11/9/05 18:00	3.69	-0.59	11/9/05 19:00
11/9/05 18:30	2.82	-0.87	11/9/05 19:30
11/9/05 19:00	2.23	-0.59	11/9/05 20:00
11/9/05 19:30	2.23	0.00	11/9/05 20:30
11/9/05 20:00	1.93	-0.30	11/9/05 21:00
11/9/05 20:30	1.34	-0.59	11/9/05 21:30
11/9/05 21:00	1.34	0.00	11/9/05 22:00
11/9/05 21:30	0.74	-0.60	11/9/05 22:30
11/9/05 22:00	0.74	0.00	11/9/05 23:00
11/9/05 22:30	0.14	-0.60	11/9/05 23:30
11/9/05 23:00	0.74	0.60	11/10/05 0:00
11/9/05 23:30	0.14	-0.60	11/10/05 0:30
11/10/05 0:00	0.14	0.00	11/10/05 1:00
11/10/05 0:30	-0.15	-0.29	11/10/05 1:30
11/10/05 1:00	-0.15	0.00	11/10/05 2:00
11/10/05 1:30	-0.76	-0.61	11/10/05 2:30
11/10/05 2:00	-0.76	0.00	11/10/05 3:00
11/10/05 2:30	-0.45	0.31	11/10/05 3:30
11/10/05 3:00	-0.76	-0.31	11/10/05 4:00
11/10/05 3:30	-1.06	-0.30	11/10/05 4:30
11/10/05 4:00	-0.76	0.30	11/10/05 5:00
11/10/05 4:30	-1.36	-0.60	11/10/05 5:30
11/10/05 5:00	-1.36	0.00	11/10/05 6:00
11/10/05 5:30	-0.15	1.21	11/10/05 6:30
11/10/05 6:00	-0.15	0.00	11/10/05 7:00
11/10/05 6:30	-0.15	0.00	11/10/05 7:30
11/10/05 7:00	0.14	0.29	11/10/05 8:00
11/10/05 7:30	1.04	0.90	11/10/05 8:30
11/10/05 8:00	4.57	3.53	11/10/05 9:00
11/10/05 8:30	5.43	0.86	11/10/05 9:30
11/10/05 9:00	6.59	1.16	11/10/05 10:00
11/10/05 9:30	7.46	0.87	11/10/05 10:30
11/10/05 10:00	9.76	2.30	11/10/05 11:00
11/10/05 10:30	14.37	4.61	11/10/05 11:30
11/10/05 11:00	16.42	2.05	11/10/05 12:00
11/10/05 11:30	14.95	-1.47	11/10/05 12:30
11/10/05 12:00	13.79	-1.16	11/10/05 13:00
11/10/05 12:30	12.92	-0.87	11/10/05 13:30
11/10/05 13:00	12.34	-0.58	11/10/05 14:00
11/10/05 13:30	11.19	-1.15	11/10/05 14:30
11/10/05 14:00	10.91	-0.28	11/10/05 15:00
11/10/05 14:30	10.62	-0.29	11/10/05 15:30
11/10/05 15:00	10.05	-0.57	11/10/05 16:00
11/10/05 15:30	10.05	0.00	11/10/05 16:30
11/10/05 16:00	9.76	-0.29	11/10/05 17:00
11/10/05 16:30	9.47	-0.29	11/10/05 17:30

11/10/05 17:00	9.19	-0.28	11/10/05 18:00
11/10/05 17:30	8.32	-0.87	11/10/05 18:30
11/10/05 18:00	7.74	-0.58	11/10/05 19:00
11/10/05 18:30	7.46	-0.28	11/10/05 19:30
11/10/05 19:00	7.17	-0.29	11/10/05 20:00
11/10/05 19:30	7.17	0.00	11/10/05 20:30
11/10/05 20:00	6.88	-0.29	11/10/05 21:00
11/10/05 20:30	6.88	0.00	11/10/05 21:30
11/10/05 21:00	6.59	-0.29	11/10/05 22:00
11/10/05 21:30	6.30	-0.29	11/10/05 22:30
11/10/05 22:00	5.72	-0.58	11/10/05 23:00
11/10/05 22:30	6.01	0.29	11/10/05 23:30
11/10/05 23:00	5.43	-0.58	11/11/05 0:00
11/10/05 23:30	5.43	0.00	11/11/05 0:30
11/11/05 0:00	5.43	0.00	11/11/05 1:00
11/11/05 0:30	5.14	-0.29	11/11/05 1:30
11/11/05 1:00	5.14	0.00	11/11/05 2:00
11/11/05 1:30	4.86	-0.28	11/11/05 2:30
11/11/05 2:00	4.57	-0.29	11/11/05 3:00
11/11/05 2:30	4.57	0.00	11/11/05 3:30
11/11/05 3:00	4.28	-0.29	11/11/05 4:00
11/11/05 3:30	4.28	0.00	11/11/05 4:30
11/11/05 4:00	4.86	0.58	11/11/05 5:00
11/11/05 4:30	4.86	0.00	11/11/05 5:30
11/11/05 5:00	4.86	0.00	11/11/05 6:00
11/11/05 5:30	4.86	0.00	11/11/05 6:30
11/11/05 6:00	5.14	0.28	11/11/05 7:00
11/11/05 6:30	5.14	0.00	11/11/05 7:30
11/11/05 7:00	5.43	0.29	11/11/05 8:00
11/11/05 7:30	6.30	0.87	11/11/05 8:30
11/11/05 8:00	6.88	0.58	11/11/05 9:00
11/11/05 8:30	7.46	0.58	11/11/05 9:30
11/11/05 9:00	7.74	0.28	11/11/05 10:00
11/11/05 9:30	7.74	0.00	11/11/05 10:30
11/11/05 10:00	9.19	1.45	11/11/05 11:00
11/11/05 10:30	9.47	0.28	11/11/05 11:30
11/11/05 11:00	10.33	0.86	11/11/05 12:00
11/11/05 11:30	9.76	-0.57	11/11/05 12:30
11/11/05 12:00	8.90	-0.86	11/11/05 13:00
11/11/05 12:30	8.61	-0.29	11/11/05 13:30
11/11/05 13:00	8.32	-0.29	11/11/05 14:00
11/11/05 13:30	8.03	-0.29	11/11/05 14:30
11/11/05 14:00	8.03	0.00	11/11/05 15:00
11/11/05 14:30	7.74	-0.29	11/11/05 15:30
11/11/05 15:00	7.46	-0.28	11/11/05 16:00
11/11/05 15:30	7.17	-0.29	11/11/05 16:30
11/11/05 16:00	7.17	0.00	11/11/05 17:00
11/11/05 16:30	6.88	-0.29	11/11/05 17:30
11/11/05 17:00	6.88	0.00	11/11/05 18:00
11/11/05 17:30	5.14	-1.74	11/11/05 18:30
11/11/05 18:00	4.86	-0.28	11/11/05 19:00
11/11/05 18:30	4.57	-0.29	11/11/05 19:30
11/11/05 19:00	3.98	-0.59	11/11/05 20:00
11/11/05 19:30	4.28	0.30	11/11/05 20:30
11/11/05 20:00	3.11	-1.17	11/11/05 21:00
11/11/05 20:30	3.11	0.00	11/11/05 21:30
11/11/05 21:00	3.98	0.87	11/11/05 22:00
11/11/05 21:30	4.28	0.30	11/11/05 22:30
11/11/05 22:00	3.69	-0.59	11/11/05 23:00
11/11/05 22:30	3.11	-0.58	11/11/05 23:30

11/11/05 23:00	3.69	0.58	11/12/05 0:00
11/11/05 23:30	3.69	0.00	11/12/05 0:30
11/12/05 0:00	2.52	-1.17	11/12/05 1:00
11/12/05 0:30	2.23	-0.29	11/12/05 1:30
11/12/05 1:00	2.23	0.00	11/12/05 2:00
11/12/05 1:30	2.52	0.29	11/12/05 2:30
11/12/05 2:00	2.82	0.30	11/12/05 3:00
11/12/05 2:30	2.82	0.00	11/12/05 3:30
11/12/05 3:00	2.52	-0.30	11/12/05 4:00
11/12/05 3:30	3.11	0.59	11/12/05 4:30
11/12/05 4:00	2.52	-0.59	11/12/05 5:00
11/12/05 4:30	3.11	0.59	11/12/05 5:30
11/12/05 5:00	2.23	-0.88	11/12/05 6:00
11/12/05 5:30	2.82	0.59	11/12/05 6:30
11/12/05 6:00	2.82	0.00	11/12/05 7:00
11/12/05 6:30	3.11	0.29	11/12/05 7:30
11/12/05 7:00	3.69	0.58	11/12/05 8:00
11/12/05 7:30	4.28	0.59	11/12/05 8:30
11/12/05 8:00	5.72	1.44	11/12/05 9:00
11/12/05 8:30	6.88	1.16	11/12/05 9:30
11/12/05 9:00	7.74	0.86	11/12/05 10:00
11/12/05 9:30	8.90	1.16	11/12/05 10:30
11/12/05 10:00	8.61	-0.29	11/12/05 11:00
11/12/05 10:30	8.61	0.00	11/12/05 11:30
11/12/05 11:00	9.19	0.58	11/12/05 12:00
11/12/05 11:30	9.76	0.57	11/12/05 12:30
11/12/05 12:00	10.05	0.29	11/12/05 13:00
11/12/05 12:30	10.62	0.57	11/12/05 13:30
11/12/05 13:00	10.05	-0.57	11/12/05 14:00
11/12/05 13:30	9.19	-0.86	11/12/05 14:30
11/12/05 14:00	8.61	-0.58	11/12/05 15:00
11/12/05 14:30	8.03	-0.58	11/12/05 15:30
11/12/05 15:00	7.74	-0.29	11/12/05 16:00
11/12/05 15:30	7.46	-0.28	11/12/05 16:30
11/12/05 16:00	7.17	-0.29	11/12/05 17:00
11/12/05 16:30	7.17	0.00	11/12/05 17:30
11/12/05 17:00	7.17	0.00	11/12/05 18:00
11/12/05 17:30	7.17	0.00	11/12/05 18:30
11/12/05 18:00	7.17	0.00	11/12/05 19:00
11/12/05 18:30	7.17	0.00	11/12/05 19:30
11/12/05 19:00	7.17	0.00	11/12/05 20:00
11/12/05 19:30	6.88	-0.29	11/12/05 20:30
11/12/05 20:00	6.88	0.00	11/12/05 21:00
11/12/05 20:30	6.59	-0.29	11/12/05 21:30
11/12/05 21:00	6.59	0.00	11/12/05 22:00
11/12/05 21:30	6.88	0.29	11/12/05 22:30
11/12/05 22:00	6.88	0.00	11/12/05 23:00
11/12/05 22:30	6.88	0.00	11/12/05 23:30
11/12/05 23:00	6.88	0.00	11/13/05 0:00
11/12/05 23:30	6.88	0.00	11/13/05 0:30
11/13/05 0:00	6.88	0.00	11/13/05 1:00
11/13/05 0:30	6.88	0.00	11/13/05 1:30
11/13/05 1:00	7.17	0.29	11/13/05 2:00
11/13/05 1:30	7.17	0.00	11/13/05 2:30
11/13/05 2:00	7.17	0.00	11/13/05 3:00
11/13/05 2:30	7.46	0.29	11/13/05 3:30
11/13/05 3:00	7.74	0.28	11/13/05 4:00
11/13/05 3:30	7.74	0.00	11/13/05 4:30
11/13/05 4:00	8.03	0.29	11/13/05 5:00
11/13/05 4:30	8.32	0.29	11/13/05 5:30

11/13/05 5:00	8.32	0.00	11/13/05 6:00
11/13/05 5:30	8.61	0.29	11/13/05 6:30
11/13/05 6:00	8.61	0.00	11/13/05 7:00
11/13/05 6:30	8.61	0.00	11/13/05 7:30
11/13/05 7:00	8.61	0.00	11/13/05 8:00
11/13/05 7:30	9.19	0.58	11/13/05 8:30
11/13/05 8:00	9.76	0.57	11/13/05 9:00
11/13/05 8:30	10.62	0.86	11/13/05 9:30
11/13/05 9:00	11.19	0.57	11/13/05 10:00
11/13/05 9:30	12.06	0.87	11/13/05 10:30
11/13/05 10:00	12.92	0.86	11/13/05 11:00
11/13/05 10:30	11.77	-1.15	11/13/05 11:30
11/13/05 11:00	12.06	0.29	11/13/05 12:00
11/13/05 11:30	12.63	0.57	11/13/05 12:30
11/13/05 12:00	13.21	0.58	11/13/05 13:00
11/13/05 12:30	13.21	0.00	11/13/05 13:30
11/13/05 13:00	12.63	-0.58	11/13/05 14:00
11/13/05 13:30	12.92	0.29	11/13/05 14:30
11/13/05 14:00	13.21	0.29	11/13/05 15:00
11/13/05 14:30	13.21	0.00	11/13/05 15:30
11/13/05 15:00	12.34	-0.87	11/13/05 16:00
11/13/05 15:30	10.91	-1.43	11/13/05 16:30
11/13/05 16:00	10.05	-0.86	11/13/05 17:00
11/13/05 16:30	8.90	-1.15	11/13/05 17:30
11/13/05 17:00	8.90	0.00	11/13/05 18:00
11/13/05 17:30	8.90	0.00	11/13/05 18:30
11/13/05 18:00	8.03	-0.87	11/13/05 19:00
11/13/05 18:30	7.74	-0.29	11/13/05 19:30
11/13/05 19:00	8.03	0.29	11/13/05 20:00
11/13/05 19:30	7.74	-0.29	11/13/05 20:30
11/13/05 20:00	7.46	-0.28	11/13/05 21:00
11/13/05 20:30	7.17	-0.29	11/13/05 21:30
11/13/05 21:00	7.46	0.29	11/13/05 22:00
11/13/05 21:30	7.46	0.00	11/13/05 22:30
11/13/05 22:00	7.46	0.00	11/13/05 23:00
11/13/05 22:30	8.61	1.15	11/13/05 23:30
11/13/05 23:00	8.32	-0.29	11/14/05 0:00
11/13/05 23:30	8.32	0.00	11/14/05 0:30
11/14/05 0:00	7.74	-0.58	11/14/05 1:00
11/14/05 0:30	7.17	-0.57	11/14/05 1:30
11/14/05 1:00	6.88	-0.29	11/14/05 2:00
11/14/05 1:30	6.88	0.00	11/14/05 2:30
11/14/05 2:00	6.88	0.00	11/14/05 3:00
11/14/05 2:30	7.17	0.29	11/14/05 3:30
11/14/05 3:00	6.59	-0.58	11/14/05 4:00
11/14/05 3:30	6.59	0.00	11/14/05 4:30
11/14/05 4:00	6.59	0.00	11/14/05 5:00
11/14/05 4:30	6.30	-0.29	11/14/05 5:30
11/14/05 5:00	6.30	0.00	11/14/05 6:00
11/14/05 5:30	6.59	0.29	11/14/05 6:30
11/14/05 6:00	6.59	0.00	11/14/05 7:00
11/14/05 6:30	6.01	-0.58	11/14/05 7:30
11/14/05 7:00	5.72	-0.29	11/14/05 8:00
11/14/05 7:30	6.30	0.58	11/14/05 8:30
11/14/05 8:00	8.03	1.73	11/14/05 9:00
11/14/05 8:30	9.76	1.73	11/14/05 9:30
11/14/05 9:00	10.05	0.29	11/14/05 10:00
11/14/05 9:30	10.33	0.28	11/14/05 10:30
11/14/05 10:00	10.33	0.00	11/14/05 11:00
11/14/05 10:30	12.34	2.01	11/14/05 11:30

11/14/05 11:00	14.37	2.03	11/14/05 12:00
11/14/05 11:30	10.33	-4.04	11/14/05 12:30
11/14/05 12:00	10.91	0.58	11/14/05 13:00
11/14/05 12:30	12.63	1.72	11/14/05 13:30
11/14/05 13:00	10.62	-2.01	11/14/05 14:00
11/14/05 13:30	10.33	-0.29	11/14/05 14:30
11/14/05 14:00	11.19	0.86	11/14/05 15:00
11/14/05 14:30	10.62	-0.57	11/14/05 15:30
11/14/05 15:00	10.05	-0.57	11/14/05 16:00
11/14/05 15:30	8.03	-2.02	11/14/05 16:30
11/14/05 16:00	5.14	-2.89	11/14/05 17:00
11/14/05 16:30	3.69	-1.45	11/14/05 17:30
11/14/05 17:00	2.82	-0.87	11/14/05 18:00
11/14/05 17:30	2.23	-0.59	11/14/05 18:30
11/14/05 18:00	1.93	-0.30	11/14/05 19:00
11/14/05 18:30	1.34	-0.59	11/14/05 19:30
11/14/05 19:00	1.04	-0.30	11/14/05 20:00
11/14/05 19:30	1.34	0.30	11/14/05 20:30
11/14/05 20:00	0.44	-0.90	11/14/05 21:00
11/14/05 20:30	0.14	-0.30	11/14/05 21:30
11/14/05 21:00	-0.15	-0.29	11/14/05 22:00
11/14/05 21:30	-0.45	-0.30	11/14/05 22:30
11/14/05 22:00	-1.06	-0.61	11/14/05 23:00
11/14/05 22:30	-0.76	0.30	11/14/05 23:30
11/14/05 23:00	-0.45	0.31	11/15/05 0:00
11/14/05 23:30	-0.45	0.00	11/15/05 0:30
11/15/05 0:00	-0.45	0.00	11/15/05 1:00
11/15/05 0:30	-1.36	-0.91	11/15/05 1:30
11/15/05 1:00	-1.66	-0.30	11/15/05 2:00
11/15/05 1:30	-1.66	0.00	11/15/05 2:30
11/15/05 2:00	-1.36	0.30	11/15/05 3:00
11/15/05 2:30	-1.36	0.00	11/15/05 3:30
11/15/05 3:00	-1.06	0.30	11/15/05 4:00
11/15/05 3:30	-0.76	0.30	11/15/05 4:30
11/15/05 4:00	-0.76	0.00	11/15/05 5:00
11/15/05 4:30	-0.76	0.00	11/15/05 5:30
11/15/05 5:00	-1.06	-0.30	11/15/05 6:00
11/15/05 5:30	-0.76	0.30	11/15/05 6:30
11/15/05 6:00	-0.76	0.00	11/15/05 7:00
11/15/05 6:30	-0.45	0.31	11/15/05 7:30
11/15/05 7:00	-0.15	0.30	11/15/05 8:00
11/15/05 7:30	-0.15	0.00	11/15/05 8:30
11/15/05 8:00	0.44	0.59	11/15/05 9:00
11/15/05 8:30	1.34	0.90	11/15/05 9:30
11/15/05 9:00	1.63	0.29	11/15/05 10:00
11/15/05 9:30	2.52	0.89	11/15/05 10:30
11/15/05 10:00	5.43	2.91	11/15/05 11:00
11/15/05 10:30	12.92	7.49	11/15/05 11:30
11/15/05 11:00	16.12	3.20	11/15/05 12:00
11/15/05 11:30	9.76	-6.36	11/15/05 12:30
11/15/05 12:00	8.61	-1.15	11/15/05 13:00
11/15/05 12:30	12.34	3.73	11/15/05 13:30
11/15/05 13:00	9.76	-2.58	11/15/05 14:00
11/15/05 13:30	9.19	-0.57	11/15/05 14:30
11/15/05 14:00	10.05	0.86	11/15/05 15:00
11/15/05 14:30	9.47	-0.58	11/15/05 15:30
11/15/05 15:00	8.03	-1.44	11/15/05 16:00
11/15/05 15:30	6.30	-1.73	11/15/05 16:30
11/15/05 16:00	5.14	-1.16	11/15/05 17:00
11/15/05 16:30	3.98	-1.16	11/15/05 17:30

11/15/05 17:00	3.11	-0.87	11/15/05 18:00
11/15/05 17:30	2.82	-0.29	11/15/05 18:30
11/15/05 18:00	1.93	-0.89	11/15/05 19:00
11/15/05 18:30	1.63	-0.30	11/15/05 19:30
11/15/05 19:00	1.63	0.00	11/15/05 20:00
11/15/05 19:30	1.04	-0.59	11/15/05 20:30
11/15/05 20:00	0.74	-0.30	11/15/05 21:00
11/15/05 20:30	0.44	-0.30	11/15/05 21:30
11/15/05 21:00	0.14	-0.30	11/15/05 22:00
11/15/05 21:30	-0.45	-0.59	11/15/05 22:30
11/15/05 22:00	-0.45	0.00	11/15/05 23:00
11/15/05 22:30	-0.45	0.00	11/15/05 23:30
11/15/05 23:00	-0.15	0.30	11/16/05 0:00
11/15/05 23:30	-0.15	0.00	11/16/05 0:30
11/16/05 0:00	-0.15	0.00	11/16/05 1:00
11/16/05 0:30	-0.45	-0.30	11/16/05 1:30
11/16/05 1:00	-0.15	0.30	11/16/05 2:00
11/16/05 1:30	-0.45	-0.30	11/16/05 2:30
11/16/05 2:00	-0.76	-0.31	11/16/05 3:00
11/16/05 2:30	-1.06	-0.30	11/16/05 3:30
11/16/05 3:00	-0.76	0.30	11/16/05 4:00
11/16/05 3:30	-0.76	0.00	11/16/05 4:30
11/16/05 4:00	-0.45	0.31	11/16/05 5:00
11/16/05 4:30	-0.76	-0.31	11/16/05 5:30
11/16/05 5:00	-0.76	0.00	11/16/05 6:00
11/16/05 5:30	-0.45	0.31	11/16/05 6:30
11/16/05 6:00	-0.15	0.30	11/16/05 7:00
11/16/05 6:30	-0.45	-0.30	11/16/05 7:30
11/16/05 7:00	-0.15	0.30	11/16/05 8:00
11/16/05 7:30	0.14	0.29	11/16/05 8:30
11/16/05 8:00	1.63	1.49	11/16/05 9:00
11/16/05 8:30	3.11	1.48	11/16/05 9:30
11/16/05 9:00	4.28	1.17	11/16/05 10:00
11/16/05 9:30	4.86	0.58	11/16/05 10:30
11/16/05 10:00	6.01	1.15	11/16/05 11:00
11/16/05 10:30	6.30	0.29	11/16/05 11:30
11/16/05 11:00	10.62	4.32	11/16/05 12:00
11/16/05 11:30	8.90	-1.72	11/16/05 12:30
11/16/05 12:00	7.74	-1.16	11/16/05 13:00
11/16/05 12:30	12.34	4.60	11/16/05 13:30
11/16/05 13:00	9.76	-2.58	11/16/05 14:00
11/16/05 13:30	10.91	1.15	11/16/05 14:30
11/16/05 14:00	12.34	1.43	11/16/05 15:00
11/16/05 14:30	11.48	-0.86	11/16/05 15:30
11/16/05 15:00	11.19	-0.29	11/16/05 16:00
11/16/05 15:30	9.47	-1.72	11/16/05 16:30
11/16/05 16:00	8.03	-1.44	11/16/05 17:00
11/16/05 16:30	5.72	-2.31	11/16/05 17:30
11/16/05 17:00	4.86	-0.86	11/16/05 18:00
11/16/05 17:30	3.98	-0.88	11/16/05 18:30
11/16/05 18:00	3.69	-0.29	11/16/05 19:00
11/16/05 18:30	3.11	-0.58	11/16/05 19:30
11/16/05 19:00	2.52	-0.59	11/16/05 20:00
11/16/05 19:30	1.93	-0.59	11/16/05 20:30
11/16/05 20:00	1.04	-0.89	11/16/05 21:00
11/16/05 20:30	1.63	0.59	11/16/05 21:30
11/16/05 21:00	1.34	-0.29	11/16/05 22:00
11/16/05 21:30	1.63	0.29	11/16/05 22:30
11/16/05 22:00	2.23	0.60	11/16/05 23:00
11/16/05 22:30	2.82	0.59	11/16/05 23:30

11/16/05 23:00	3.40	0.58	11/17/05 0:00
11/16/05 23:30	3.40	0.00	11/17/05 0:30
11/17/05 0:00	3.69	0.29	11/17/05 1:00
11/17/05 0:30	3.98	0.29	11/17/05 1:30
11/17/05 1:00	4.28	0.30	11/17/05 2:00
11/17/05 1:30	4.28	0.00	11/17/05 2:30
11/17/05 2:00	4.28	0.00	11/17/05 3:00
11/17/05 2:30	4.57	0.29	11/17/05 3:30
11/17/05 3:00	4.57	0.00	11/17/05 4:00
11/17/05 3:30	4.57	0.00	11/17/05 4:30
11/17/05 4:00	4.28	-0.29	11/17/05 5:00
11/17/05 4:30	3.69	-0.59	11/17/05 5:30
11/17/05 5:00	3.98	0.29	11/17/05 6:00
11/17/05 5:30	3.98	0.00	11/17/05 6:30
11/17/05 6:00	3.69	-0.29	11/17/05 7:00
11/17/05 6:30	3.98	0.29	11/17/05 7:30
11/17/05 7:00	4.28	0.30	11/17/05 8:00
11/17/05 7:30	4.57	0.29	11/17/05 8:30
11/17/05 8:00	5.14	0.57	11/17/05 9:00
11/17/05 8:30	5.72	0.58	11/17/05 9:30
11/17/05 9:00	8.03	2.31	11/17/05 10:00
11/17/05 9:30	8.03	0.00	11/17/05 10:30
11/17/05 10:00	9.76	1.73	11/17/05 11:00
11/17/05 10:30	13.21	3.45	11/17/05 11:30
11/17/05 11:00	14.66	1.45	11/17/05 12:00
11/17/05 11:30	10.33	-4.33	11/17/05 12:30
11/17/05 12:00	10.62	0.29	11/17/05 13:00
11/17/05 12:30	12.34	1.72	11/17/05 13:30
11/17/05 13:00	10.05	-2.29	11/17/05 14:00
11/17/05 13:30	9.76	-0.29	11/17/05 14:30
11/17/05 14:00	10.05	0.29	11/17/05 15:00
11/17/05 14:30	9.19	-0.86	11/17/05 15:30
11/17/05 15:00	8.32	-0.87	11/17/05 16:00
11/17/05 15:30	7.46	-0.86	11/17/05 16:30
11/17/05 16:00	6.59	-0.87	11/17/05 17:00
11/17/05 16:30	6.30	-0.29	11/17/05 17:30
11/17/05 17:00	6.01	-0.29	11/17/05 18:00
11/17/05 17:30	5.43	-0.58	11/17/05 18:30
11/17/05 18:00	5.43	0.00	11/17/05 19:00
11/17/05 18:30	4.28	-1.15	11/17/05 19:30
11/17/05 19:00	2.23	-2.05	11/17/05 20:00
11/17/05 19:30	1.63	-0.60	11/17/05 20:30
11/17/05 20:00	0.74	-0.89	11/17/05 21:00
11/17/05 20:30	0.74	0.00	11/17/05 21:30
11/17/05 21:00	0.14	-0.60	11/17/05 22:00
11/17/05 21:30	-0.45	-0.59	11/17/05 22:30
11/17/05 22:00	-0.15	0.30	11/17/05 23:00
11/17/05 22:30	0.14	0.29	11/17/05 23:30
11/17/05 23:00	0.74	0.60	11/18/05 0:00
11/17/05 23:30	1.04	0.30	11/18/05 0:30
11/18/05 0:00	1.34	0.30	11/18/05 1:00
11/18/05 0:30	0.14	-1.20	11/18/05 1:30
11/18/05 1:00	-0.15	-0.29	11/18/05 2:00
11/18/05 1:30	0.74	0.89	11/18/05 2:30
11/18/05 2:00	1.34	0.60	11/18/05 3:00
11/18/05 2:30	1.93	0.59	11/18/05 3:30
11/18/05 3:00	2.23	0.30	11/18/05 4:00
11/18/05 3:30	2.52	0.29	11/18/05 4:30
11/18/05 4:00	3.11	0.59	11/18/05 5:00
11/18/05 4:30	3.11	0.00	11/18/05 5:30

11/18/05 5:00	3.11	0.00	11/18/05 6:00
11/18/05 5:30	3.11	0.00	11/18/05 6:30
11/18/05 6:00	3.11	0.00	11/18/05 7:00
11/18/05 6:30	3.11	0.00	11/18/05 7:30
11/18/05 7:00	3.40	0.29	11/18/05 8:00
11/18/05 7:30	3.98	0.58	11/18/05 8:30
11/18/05 8:00	4.86	0.88	11/18/05 9:00
11/18/05 8:30	5.72	0.86	11/18/05 9:30
11/18/05 9:00	6.59	0.87	11/18/05 10:00
11/18/05 9:30	7.17	0.58	11/18/05 10:30
11/18/05 10:00	8.03	0.86	11/18/05 11:00
11/18/05 10:30	11.19	3.16	11/18/05 11:30
11/18/05 11:00	13.50	2.31	11/18/05 12:00
11/18/05 11:30	10.91	-2.59	11/18/05 12:30
11/18/05 12:00	10.33	-0.58	11/18/05 13:00
11/18/05 12:30	11.48	1.15	11/18/05 13:30
11/18/05 13:00	10.62	-0.86	11/18/05 14:00
11/18/05 13:30	10.05	-0.57	11/18/05 14:30
11/18/05 14:00	10.05	0.00	11/18/05 15:00
11/18/05 14:30	9.19	-0.86	11/18/05 15:30
11/18/05 15:00	8.32	-0.87	11/18/05 16:00
11/18/05 15:30	7.46	-0.86	11/18/05 16:30
11/18/05 16:00	6.30	-1.16	11/18/05 17:00
11/18/05 16:30	5.72	-0.58	11/18/05 17:30
11/18/05 17:00	4.86	-0.86	11/18/05 18:00
11/18/05 17:30	4.28	-0.58	11/18/05 18:30
11/18/05 18:00	3.11	-1.17	11/18/05 19:00
11/18/05 18:30	2.82	-0.29	11/18/05 19:30
11/18/05 19:00	2.82	0.00	11/18/05 20:00
11/18/05 19:30	2.23	-0.59	11/18/05 20:30
11/18/05 20:00	2.52	0.29	11/18/05 21:00
11/18/05 20:30	2.23	-0.29	11/18/05 21:30
11/18/05 21:00	1.34	-0.89	11/18/05 22:00
11/18/05 21:30	1.63	0.29	11/18/05 22:30
11/18/05 22:00	1.93	0.30	11/18/05 23:00
11/18/05 22:30	1.34	-0.59	11/18/05 23:30
11/18/05 23:00	1.63	0.29	11/19/05 0:00
11/18/05 23:30	1.93	0.30	11/19/05 0:30
11/19/05 0:00	2.23	0.30	11/19/05 1:00
11/19/05 0:30	2.52	0.29	11/19/05 1:30
11/19/05 1:00	2.82	0.30	11/19/05 2:00
11/19/05 1:30	3.11	0.29	11/19/05 2:30
11/19/05 2:00	3.40	0.29	11/19/05 3:00
11/19/05 2:30	3.40	0.00	11/19/05 3:30
11/19/05 3:00	3.40	0.00	11/19/05 4:00
11/19/05 3:30	3.40	0.00	11/19/05 4:30
11/19/05 4:00	3.69	0.29	11/19/05 5:00
11/19/05 4:30	3.69	0.00	11/19/05 5:30
11/19/05 5:00	3.69	0.00	11/19/05 6:00
11/19/05 5:30	3.69	0.00	11/19/05 6:30
11/19/05 6:00	3.40	-0.29	11/19/05 7:00
11/19/05 6:30	3.11	-0.29	11/19/05 7:30
11/19/05 7:00	3.11	0.00	11/19/05 8:00
11/19/05 7:30	3.69	0.58	11/19/05 8:30
11/19/05 8:00	4.28	0.59	11/19/05 9:00
11/19/05 8:30	4.57	0.29	11/19/05 9:30
11/19/05 9:00	5.43	0.86	11/19/05 10:00
11/19/05 9:30	6.30	0.87	11/19/05 10:30
11/19/05 10:00	8.32	2.02	11/19/05 11:00
11/19/05 10:30	14.08	5.76	11/19/05 11:30

11/19/05 11:00	17.61	3.53	11/19/05 12:00
11/19/05 11:30	10.62	-6.99	11/19/05 12:30
11/19/05 12:00	10.33	-0.29	11/19/05 13:00
11/19/05 12:30	13.79	3.46	11/19/05 13:30
11/19/05 13:00	11.48	-2.31	11/19/05 14:00
11/19/05 13:30	10.62	-0.86	11/19/05 14:30
11/19/05 14:00	11.19	0.57	11/19/05 15:00
11/19/05 14:30	10.62	-0.57	11/19/05 15:30
11/19/05 15:00	8.90	-1.72	11/19/05 16:00
11/19/05 15:30	6.88	-2.02	11/19/05 16:30
11/19/05 16:00	5.43	-1.45	11/19/05 17:00
11/19/05 16:30	5.72	0.29	11/19/05 17:30
11/19/05 17:00	5.14	-0.58	11/19/05 18:00
11/19/05 17:30	3.40	-1.74	11/19/05 18:30
11/19/05 18:00	2.52	-0.88	11/19/05 19:00
11/19/05 18:30	1.93	-0.59	11/19/05 19:30
11/19/05 19:00	2.23	0.30	11/19/05 20:00
11/19/05 19:30	1.34	-0.89	11/19/05 20:30
11/19/05 20:00	1.04	-0.30	11/19/05 21:00
11/19/05 20:30	0.44	-0.60	11/19/05 21:30
11/19/05 21:00	-0.15	-0.59	11/19/05 22:00
11/19/05 21:30	-0.45	-0.30	11/19/05 22:30
11/19/05 22:00	-0.76	-0.31	11/19/05 23:00
11/19/05 22:30	-0.15	0.61	11/19/05 23:30
11/19/05 23:00	-1.06	-0.91	11/20/05 0:00
11/19/05 23:30	-1.06	0.00	11/20/05 0:30
11/20/05 0:00	-1.66	-0.60	11/20/05 1:00
11/20/05 0:30	-1.66	0.00	11/20/05 1:30
11/20/05 1:00	-1.36	0.30	11/20/05 2:00
11/20/05 1:30	-1.66	-0.30	11/20/05 2:30
11/20/05 2:00	-1.66	0.00	11/20/05 3:00
11/20/05 2:30	-1.97	-0.31	11/20/05 3:30
11/20/05 3:00	-2.27	-0.30	11/20/05 4:00
11/20/05 3:30	-2.58	-0.31	11/20/05 4:30
11/20/05 4:00	-2.89	-0.31	11/20/05 5:00
11/20/05 4:30	-2.58	0.31	11/20/05 5:30
11/20/05 5:00	-2.58	0.00	11/20/05 6:00
11/20/05 5:30	-2.89	-0.31	11/20/05 6:30
11/20/05 6:00	-3.20	-0.31	11/20/05 7:00
11/20/05 6:30	-3.20	0.00	11/20/05 7:30
11/20/05 7:00	-2.89	0.31	11/20/05 8:00
11/20/05 7:30	-2.27	0.62	11/20/05 8:30
11/20/05 8:00	-0.76	1.51	11/20/05 9:00
11/20/05 8:30	0.74	1.50	11/20/05 9:30
11/20/05 9:00	1.63	0.89	11/20/05 10:00
11/20/05 9:30	2.52	0.89	11/20/05 10:30
11/20/05 10:00	5.43	2.91	11/20/05 11:00
11/20/05 10:30	11.19	5.76	11/20/05 11:30
11/20/05 11:00	12.06	0.87	11/20/05 12:00
11/20/05 11:30	8.03	-4.03	11/20/05 12:30
11/20/05 12:00	8.32	0.29	11/20/05 13:00
11/20/05 12:30	12.34	4.02	11/20/05 13:30
11/20/05 13:00	9.19	-3.15	11/20/05 14:00
11/20/05 13:30	9.19	0.00	11/20/05 14:30
11/20/05 14:00	9.76	0.57	11/20/05 15:00
11/20/05 14:30	8.90	-0.86	11/20/05 15:30
11/20/05 15:00	6.88	-2.02	11/20/05 16:00
11/20/05 15:30	4.86	-2.02	11/20/05 16:30
11/20/05 16:00	3.40	-1.46	11/20/05 17:00
11/20/05 16:30	2.23	-1.17	11/20/05 17:30

11/20/05 17:00	1.34	-0.89	11/20/05 18:00
11/20/05 17:30	1.04	-0.30	11/20/05 18:30
11/20/05 18:00	0.44	-0.60	11/20/05 19:00
11/20/05 18:30	0.14	-0.30	11/20/05 19:30
11/20/05 19:00	-0.15	-0.29	11/20/05 20:00
11/20/05 19:30	0.14	0.29	11/20/05 20:30
11/20/05 20:00	-0.15	-0.29	11/20/05 21:00
11/20/05 20:30	0.44	0.59	11/20/05 21:30
11/20/05 21:00	1.04	0.60	11/20/05 22:00
11/20/05 21:30	1.34	0.30	11/20/05 22:30
11/20/05 22:00	1.34	0.00	11/20/05 23:00
11/20/05 22:30	1.93	0.59	11/20/05 23:30
11/20/05 23:00	1.34	-0.59	11/21/05 0:00
11/20/05 23:30	0.74	-0.60	11/21/05 0:30
11/21/05 0:00	0.74	0.00	11/21/05 1:00
11/21/05 0:30	0.44	-0.30	11/21/05 1:30
11/21/05 1:00	0.44	0.00	11/21/05 2:00
11/21/05 1:30	0.14	-0.30	11/21/05 2:30
11/21/05 2:00	-0.15	-0.29	11/21/05 3:00
11/21/05 2:30	-0.15	0.00	11/21/05 3:30
11/21/05 3:00	0.14	0.29	11/21/05 4:00
11/21/05 3:30	0.14	0.00	11/21/05 4:30
11/21/05 4:00	0.14	0.00	11/21/05 5:00
11/21/05 4:30	0.14	0.00	11/21/05 5:30
11/21/05 5:00	0.44	0.30	11/21/05 6:00
11/21/05 5:30	0.44	0.00	11/21/05 6:30
11/21/05 6:00	0.44	0.00	11/21/05 7:00
11/21/05 6:30	0.74	0.30	11/21/05 7:30
11/21/05 7:00	1.04	0.30	11/21/05 8:00
11/21/05 7:30	1.34	0.30	11/21/05 8:30
11/21/05 8:00	1.93	0.59	11/21/05 9:00
11/21/05 8:30	2.82	0.89	11/21/05 9:30
11/21/05 9:00	3.69	0.87	11/21/05 10:00
11/21/05 9:30	3.98	0.29	11/21/05 10:30
11/21/05 10:00	4.86	0.88	11/21/05 11:00
11/21/05 10:30	5.14	0.28	11/21/05 11:30
11/21/05 11:00	5.72	0.58	11/21/05 12:00
11/21/05 11:30	6.88	1.16	11/21/05 12:30
11/21/05 12:00	6.59	-0.29	11/21/05 13:00
11/21/05 12:30	10.91	4.32	11/21/05 13:30
11/21/05 13:00	8.61	-2.30	11/21/05 14:00
11/21/05 13:30	8.32	-0.29	11/21/05 14:30
11/21/05 14:00	9.76	1.44	11/21/05 15:00
11/21/05 14:30	8.90	-0.86	11/21/05 15:30
11/21/05 15:00	6.88	-2.02	11/21/05 16:00
11/21/05 15:30	4.86	-2.02	11/21/05 16:30
11/21/05 16:00	3.69	-1.17	11/21/05 17:00
11/21/05 16:30	2.82	-0.87	11/21/05 17:30
11/21/05 17:00	4.28	1.46	11/21/05 18:00
11/21/05 17:30	4.57	0.29	11/21/05 18:30
11/21/05 18:00	3.11	-1.46	11/21/05 19:00
11/21/05 18:30	2.52	-0.59	11/21/05 19:30
11/21/05 19:00	1.04	-1.48	11/21/05 20:00
11/21/05 19:30	0.14	-0.90	11/21/05 20:30
11/21/05 20:00	-0.15	-0.29	11/21/05 21:00
11/21/05 20:30	-0.15	0.00	11/21/05 21:30
11/21/05 21:00	-0.45	-0.30	11/21/05 22:00
11/21/05 21:30	-0.45	0.00	11/21/05 22:30
11/21/05 22:00	-0.76	-0.31	11/21/05 23:00
11/21/05 22:30	-0.76	0.00	11/21/05 23:30

11/21/05 23:00	-1.06	-0.30	11/22/05 0:00
11/21/05 23:30	-1.36	-0.30	11/22/05 0:30
11/22/05 0:00	-1.66	-0.30	11/22/05 1:00
11/22/05 0:30	-1.36	0.30	11/22/05 1:30
11/22/05 1:00	-1.06	0.30	11/22/05 2:00
11/22/05 1:30	-0.76	0.30	11/22/05 2:30
11/22/05 2:00	-0.76	0.00	11/22/05 3:00
11/22/05 2:30	-0.76	0.00	11/22/05 3:30
11/22/05 3:00	-0.76	0.00	11/22/05 4:00
11/22/05 3:30	-1.06	-0.30	11/22/05 4:30
11/22/05 4:00	-1.36	-0.30	11/22/05 5:00
11/22/05 4:30	-1.66	-0.30	11/22/05 5:30
11/22/05 5:00	-1.97	-0.31	11/22/05 6:00
11/22/05 5:30	-2.27	-0.30	11/22/05 6:30
11/22/05 6:00	-2.27	0.00	11/22/05 7:00
11/22/05 6:30	-2.58	-0.31	11/22/05 7:30
11/22/05 7:00	-2.58	0.00	11/22/05 8:00
11/22/05 7:30	-2.58	0.00	11/22/05 8:30
11/22/05 8:00	-1.06	1.52	11/22/05 9:00
11/22/05 8:30	0.44	1.50	11/22/05 9:30
11/22/05 9:00	1.34	0.90	11/22/05 10:00
11/22/05 9:30	2.52	1.18	11/22/05 10:30
11/22/05 10:00	4.57	2.05	11/22/05 11:00
11/22/05 10:30	13.79	9.22	11/22/05 11:30
11/22/05 11:00	17.31	3.52	11/22/05 12:00
11/22/05 11:30	9.76	-7.55	11/22/05 12:30
11/22/05 12:00	9.47	-0.29	11/22/05 13:00
11/22/05 12:30	14.08	4.61	11/22/05 13:30
11/22/05 13:00	10.91	-3.17	11/22/05 14:00
11/22/05 13:30	10.05	-0.86	11/22/05 14:30
11/22/05 14:00	10.33	0.28	11/22/05 15:00
11/22/05 14:30	8.90	-1.43	11/22/05 15:30
11/22/05 15:00	7.46	-1.44	11/22/05 16:00
11/22/05 15:30	4.86	-2.60	11/22/05 16:30
11/22/05 16:00	3.11	-1.75	11/22/05 17:00
11/22/05 16:30	2.23	-0.88	11/22/05 17:30
11/22/05 17:00	1.34	-0.89	11/22/05 18:00
11/22/05 17:30	1.04	-0.30	11/22/05 18:30
11/22/05 18:00	0.14	-0.90	11/22/05 19:00
11/22/05 18:30	-0.15	-0.29	11/22/05 19:30
11/22/05 19:00	-0.76	-0.61	11/22/05 20:00
11/22/05 19:30	-1.06	-0.30	11/22/05 20:30
11/22/05 20:00	-1.36	-0.30	11/22/05 21:00
11/22/05 20:30	-1.36	0.00	11/22/05 21:30
11/22/05 21:00	-1.66	-0.30	11/22/05 22:00
11/22/05 21:30	-2.27	-0.61	11/22/05 22:30
11/22/05 22:00	-2.27	0.00	11/22/05 23:00
11/22/05 22:30	-2.58	-0.31	11/22/05 23:30
11/22/05 23:00	-2.58	0.00	11/23/05 0:00
11/22/05 23:30	-2.58	0.00	11/23/05 0:30
11/23/05 0:00	-2.27	0.31	11/23/05 1:00
11/23/05 0:30	-3.20	-0.93	11/23/05 1:30
11/23/05 1:00	-3.20	0.00	11/23/05 2:00
11/23/05 1:30	-3.20	0.00	11/23/05 2:30
11/23/05 2:00	-3.51	-0.31	11/23/05 3:00
11/23/05 2:30	-3.51	0.00	11/23/05 3:30
11/23/05 3:00	-3.83	-0.32	11/23/05 4:00
11/23/05 3:30	-4.14	-0.31	11/23/05 4:30
11/23/05 4:00	-3.83	0.31	11/23/05 5:00
11/23/05 4:30	-4.14	-0.31	11/23/05 5:30

11/23/05 5:00	-4.46	-0.32	11/23/05 6:00
11/23/05 5:30	-4.77	-0.31	11/23/05 6:30
11/23/05 6:00	-4.77	0.00	11/23/05 7:00
11/23/05 6:30	-4.14	0.63	11/23/05 7:30
11/23/05 7:00	-4.14	0.00	11/23/05 8:00
11/23/05 7:30	-3.51	0.63	11/23/05 8:30
11/23/05 8:00	-1.66	1.85	11/23/05 9:00
11/23/05 8:30	0.44	2.10	11/23/05 9:30
11/23/05 9:00	1.34	0.90	11/23/05 10:00
11/23/05 9:30	1.63	0.29	11/23/05 10:30
11/23/05 10:00	3.98	2.35	11/23/05 11:00
11/23/05 10:30	12.63	8.65	11/23/05 11:30
11/23/05 11:00	16.42	3.79	11/23/05 12:00
11/23/05 11:30	9.19	-7.23	11/23/05 12:30
11/23/05 12:00	8.32	-0.87	11/23/05 13:00
11/23/05 12:30	14.08	5.76	11/23/05 13:30
11/23/05 13:00	9.47	-4.61	11/23/05 14:00
11/23/05 13:30	8.61	-0.86	11/23/05 14:30
11/23/05 14:00	9.19	0.58	11/23/05 15:00
11/23/05 14:30	7.46	-1.73	11/23/05 15:30
11/23/05 15:00	6.30	-1.16	11/23/05 16:00
11/23/05 15:30	3.69	-2.61	11/23/05 16:30
11/23/05 16:00	3.40	-0.29	11/23/05 17:00
11/23/05 16:30	2.52	-0.88	11/23/05 17:30
11/23/05 17:00	1.04	-1.48	11/23/05 18:00
11/23/05 17:30	-0.15	-1.19	11/23/05 18:30
11/23/05 18:00	-0.76	-0.61	11/23/05 19:00
11/23/05 18:30	-1.36	-0.60	11/23/05 19:30
11/23/05 19:00	-1.66	-0.30	11/23/05 20:00
11/23/05 19:30	-1.97	-0.31	11/23/05 20:30
11/23/05 20:00	-2.27	-0.30	11/23/05 21:00
11/23/05 20:30	-2.89	-0.62	11/23/05 21:30
11/23/05 21:00	-2.89	0.00	11/23/05 22:00
11/23/05 21:30	-2.89	0.00	11/23/05 22:30
11/23/05 22:00	-2.89	0.00	11/23/05 23:00
11/23/05 22:30	-3.51	-0.62	11/23/05 23:30
11/23/05 23:00	-3.51	0.00	11/24/05 0:00
11/23/05 23:30	-3.83	-0.32	11/24/05 0:30
11/24/05 0:00	-3.20	0.63	11/24/05 1:00
11/24/05 0:30	-3.83	-0.63	11/24/05 1:30
11/24/05 1:00	-3.83	0.00	11/24/05 2:00
11/24/05 1:30	-4.14	-0.31	11/24/05 2:30
11/24/05 2:00	-4.77	-0.63	11/24/05 3:00
11/24/05 2:30	-3.51	1.26	11/24/05 3:30
11/24/05 3:00	-4.14	-0.63	11/24/05 4:00
11/24/05 3:30	-4.14	0.00	11/24/05 4:30
11/24/05 4:00	-5.09	-0.95	11/24/05 5:00
11/24/05 4:30	-4.14	0.95	11/24/05 5:30
11/24/05 5:00	-4.14	0.00	11/24/05 6:00
11/24/05 5:30	-3.83	0.31	11/24/05 6:30
11/24/05 6:00	-3.83	0.00	11/24/05 7:00
11/24/05 6:30	-4.46	-0.63	11/24/05 7:30
11/24/05 7:00	-3.51	0.95	11/24/05 8:00
11/24/05 7:30	-1.97	1.54	11/24/05 8:30
11/24/05 8:00	-1.36	0.61	11/24/05 9:00
11/24/05 8:30	-0.76	0.60	11/24/05 9:30
11/24/05 9:00	-0.15	0.61	11/24/05 10:00
11/24/05 9:30	0.14	0.29	11/24/05 10:30
11/24/05 10:00	0.14	0.00	11/24/05 11:00
11/24/05 10:30	0.44	0.30	11/24/05 11:30

11/24/05 11:00	1.34	0.90	11/24/05 12:00
11/24/05 11:30	1.93	0.59	11/24/05 12:30
11/24/05 12:00	3.69	1.76	11/24/05 13:00
11/24/05 12:30	4.28	0.59	11/24/05 13:30
11/24/05 13:00	5.43	1.15	11/24/05 14:00
11/24/05 13:30	5.43	0.00	11/24/05 14:30
11/24/05 14:00	4.86	-0.57	11/24/05 15:00
11/24/05 14:30	4.86	0.00	11/24/05 15:30
11/24/05 15:00	4.28	-0.58	11/24/05 16:00
11/24/05 15:30	3.98	-0.30	11/24/05 16:30
11/24/05 16:00	3.69	-0.29	11/24/05 17:00
11/24/05 16:30	3.69	0.00	11/24/05 17:30
11/24/05 17:00	3.69	0.00	11/24/05 18:00
11/24/05 17:30	3.69	0.00	11/24/05 18:30
11/24/05 18:00	3.69	0.00	11/24/05 19:00
11/24/05 18:30	3.69	0.00	11/24/05 19:30
11/24/05 19:00	3.69	0.00	11/24/05 20:00
11/24/05 19:30	3.98	0.29	11/24/05 20:30
11/24/05 20:00	3.69	-0.29	11/24/05 21:00
11/24/05 20:30	3.69	0.00	11/24/05 21:30
11/24/05 21:00	3.69	0.00	11/24/05 22:00
11/24/05 21:30	3.69	0.00	11/24/05 22:30
11/24/05 22:00	3.69	0.00	11/24/05 23:00
11/24/05 22:30	3.69	0.00	11/24/05 23:30
11/24/05 23:00	3.69	0.00	11/25/05 0:00
11/24/05 23:30	3.69	0.00	11/25/05 0:30
11/25/05 0:00	3.69	0.00	11/25/05 1:00
11/25/05 0:30	3.69	0.00	11/25/05 1:30
11/25/05 1:00	3.69	0.00	11/25/05 2:00
11/25/05 1:30	3.69	0.00	11/25/05 2:30
11/25/05 2:00	3.69	0.00	11/25/05 3:00
11/25/05 2:30	3.69	0.00	11/25/05 3:30
11/25/05 3:00	3.69	0.00	11/25/05 4:00
11/25/05 3:30	3.69	0.00	11/25/05 4:30
11/25/05 4:00	3.98	0.29	11/25/05 5:00
11/25/05 4:30	3.98	0.00	11/25/05 5:30
11/25/05 5:00	3.98	0.00	11/25/05 6:00
11/25/05 5:30	4.28	0.30	11/25/05 6:30
11/25/05 6:00	4.57	0.29	11/25/05 7:00
11/25/05 6:30	4.57	0.00	11/25/05 7:30
11/25/05 7:00	4.57	0.00	11/25/05 8:00
11/25/05 7:30	4.57	0.00	11/25/05 8:30
11/25/05 8:00	4.57	0.00	11/25/05 9:00
11/25/05 8:30	4.86	0.29	11/25/05 9:30
11/25/05 9:00	4.86	0.00	11/25/05 10:00
11/25/05 9:30	4.86	0.00	11/25/05 10:30
11/25/05 10:00	4.86	0.00	11/25/05 11:00
11/25/05 10:30	4.86	0.00	11/25/05 11:30
11/25/05 11:00	5.14	0.28	11/25/05 12:00
11/25/05 11:30	6.01	0.87	11/25/05 12:30
11/25/05 12:00	6.59	0.58	11/25/05 13:00
11/25/05 12:30	6.59	0.00	11/25/05 13:30
11/25/05 13:00	6.30	-0.29	11/25/05 14:00
11/25/05 13:30	6.01	-0.29	11/25/05 14:30
11/25/05 14:00	6.59	0.58	11/25/05 15:00
11/25/05 14:30	6.88	0.29	11/25/05 15:30
11/25/05 15:00	6.59	-0.29	11/25/05 16:00
11/25/05 15:30	6.30	-0.29	11/25/05 16:30
11/25/05 16:00	6.01	-0.29	11/25/05 17:00
11/25/05 16:30	5.72	-0.29	11/25/05 17:30

11/25/05 17:00	5.43	-0.29	11/25/05 18:00
11/25/05 17:30	5.43	0.00	11/25/05 18:30
11/25/05 18:00	4.86	-0.57	11/25/05 19:00
11/25/05 18:30	4.28	-0.58	11/25/05 19:30
11/25/05 19:00	3.69	-0.59	11/25/05 20:00
11/25/05 19:30	3.40	-0.29	11/25/05 20:30
11/25/05 20:00	2.23	-1.17	11/25/05 21:00
11/25/05 20:30	2.23	0.00	11/25/05 21:30
11/25/05 21:00	1.93	-0.30	11/25/05 22:00
11/25/05 21:30	1.93	0.00	11/25/05 22:30
11/25/05 22:00	1.04	-0.89	11/25/05 23:00
11/25/05 22:30	1.04	0.00	11/25/05 23:30
11/25/05 23:00	0.74	-0.30	11/26/05 0:00
11/25/05 23:30	0.74	0.00	11/26/05 0:30
11/26/05 0:00	0.74	0.00	11/26/05 1:00
11/26/05 0:30	1.04	0.30	11/26/05 1:30
11/26/05 1:00	0.74	-0.30	11/26/05 2:00
11/26/05 1:30	0.74	0.00	11/26/05 2:30
11/26/05 2:00	0.74	0.00	11/26/05 3:00
11/26/05 2:30	-0.15	-0.89	11/26/05 3:30
11/26/05 3:00	0.44	0.59	11/26/05 4:00
11/26/05 3:30	-0.45	-0.89	11/26/05 4:30
11/26/05 4:00	-0.45	0.00	11/26/05 5:00
11/26/05 4:30	0.14	0.59	11/26/05 5:30
11/26/05 5:00	-0.15	-0.29	11/26/05 6:00
11/26/05 5:30	-1.06	-0.91	11/26/05 6:30
11/26/05 6:00	-0.15	0.91	11/26/05 7:00
11/26/05 6:30	0.14	0.29	11/26/05 7:30
11/26/05 7:00	-0.15	-0.29	11/26/05 8:00
11/26/05 7:30	0.14	0.29	11/26/05 8:30
11/26/05 8:00	0.44	0.30	11/26/05 9:00
11/26/05 8:30	2.52	2.08	11/26/05 9:30
11/26/05 9:00	3.40	0.88	11/26/05 10:00
11/26/05 9:30	4.28	0.88	11/26/05 10:30
11/26/05 10:00	5.43	1.15	11/26/05 11:00
11/26/05 10:30	6.01	0.58	11/26/05 11:30
11/26/05 11:00	6.88	0.87	11/26/05 12:00
11/26/05 11:30	7.74	0.86	11/26/05 12:30
11/26/05 12:00	8.03	0.29	11/26/05 13:00
11/26/05 12:30	8.90	0.87	11/26/05 13:30
11/26/05 13:00	7.74	-1.16	11/26/05 14:00
11/26/05 13:30	6.59	-1.15	11/26/05 14:30
11/26/05 14:00	6.01	-0.58	11/26/05 15:00
11/26/05 14:30	5.14	-0.87	11/26/05 15:30
11/26/05 15:00	4.28	-0.86	11/26/05 16:00
11/26/05 15:30	3.40	-0.88	11/26/05 16:30
11/26/05 16:00	2.82	-0.58	11/26/05 17:00
11/26/05 16:30	2.52	-0.30	11/26/05 17:30
11/26/05 17:00	2.23	-0.29	11/26/05 18:00
11/26/05 17:30	3.11	0.88	11/26/05 18:30
11/26/05 18:00	2.52	-0.59	11/26/05 19:00
11/26/05 18:30	1.93	-0.59	11/26/05 19:30
11/26/05 19:00	1.93	0.00	11/26/05 20:00
11/26/05 19:30	1.93	0.00	11/26/05 20:30
11/26/05 20:00	1.93	0.00	11/26/05 21:00
11/26/05 20:30	1.93	0.00	11/26/05 21:30
11/26/05 21:00	1.93	0.00	11/26/05 22:00
11/26/05 21:30	1.93	0.00	11/26/05 22:30
11/26/05 22:00	2.52	0.59	11/26/05 23:00
11/26/05 22:30	2.23	-0.29	11/26/05 23:30

11/26/05 23:00	2.52	0.29	11/27/05 0:00
11/26/05 23:30	2.52	0.00	11/27/05 0:30
11/27/05 0:00	2.82	0.30	11/27/05 1:00
11/27/05 0:30	3.11	0.29	11/27/05 1:30
11/27/05 1:00	3.11	0.00	11/27/05 2:00
11/27/05 1:30	3.11	0.00	11/27/05 2:30
11/27/05 2:00	3.40	0.29	11/27/05 3:00
11/27/05 2:30	3.11	-0.29	11/27/05 3:30
11/27/05 3:00	2.82	-0.29	11/27/05 4:00
11/27/05 3:30	2.82	0.00	11/27/05 4:30
11/27/05 4:00	2.52	-0.30	11/27/05 5:00
11/27/05 4:30	2.52	0.00	11/27/05 5:30
11/27/05 5:00	1.93	-0.59	11/27/05 6:00
11/27/05 5:30	1.93	0.00	11/27/05 6:30
11/27/05 6:00	1.93	0.00	11/27/05 7:00
11/27/05 6:30	2.23	0.30	11/27/05 7:30
11/27/05 7:00	2.52	0.29	11/27/05 8:00
11/27/05 7:30	2.82	0.30	11/27/05 8:30
11/27/05 8:00	3.40	0.58	11/27/05 9:00
11/27/05 8:30	3.98	0.58	11/27/05 9:30
11/27/05 9:00	4.57	0.59	11/27/05 10:00
11/27/05 9:30	6.01	1.44	11/27/05 10:30
11/27/05 10:00	6.01	0.00	11/27/05 11:00
11/27/05 10:30	7.74	1.73	11/27/05 11:30
11/27/05 11:00	7.46	-0.28	11/27/05 12:00
11/27/05 11:30	6.88	-0.58	11/27/05 12:30
11/27/05 12:00	7.74	0.86	11/27/05 13:00
11/27/05 12:30	10.05	2.31	11/27/05 13:30
11/27/05 13:00	7.74	-2.31	11/27/05 14:00
11/27/05 13:30	6.59	-1.15	11/27/05 14:30
11/27/05 14:00	6.30	-0.29	11/27/05 15:00
11/27/05 14:30	4.57	-1.73	11/27/05 15:30
11/27/05 15:00	3.40	-1.17	11/27/05 16:00
11/27/05 15:30	2.52	-0.88	11/27/05 16:30
11/27/05 16:00	1.34	-1.18	11/27/05 17:00
11/27/05 16:30	0.14	-1.20	11/27/05 17:30
11/27/05 17:00	-0.45	-0.59	11/27/05 18:00
11/27/05 17:30	-0.45	0.00	11/27/05 18:30
11/27/05 18:00	-1.36	-0.91	11/27/05 19:00
11/27/05 18:30	-1.06	0.30	11/27/05 19:30
11/27/05 19:00	-1.06	0.00	11/27/05 20:00
11/27/05 19:30	-1.36	-0.30	11/27/05 20:30
11/27/05 20:00	-1.66	-0.30	11/27/05 21:00
11/27/05 20:30	-1.97	-0.31	11/27/05 21:30
11/27/05 21:00	-2.27	-0.30	11/27/05 22:00
11/27/05 21:30	-2.58	-0.31	11/27/05 22:30
11/27/05 22:00	-2.89	-0.31	11/27/05 23:00
11/27/05 22:30	-3.20	-0.31	11/27/05 23:30
11/27/05 23:00	-3.51	-0.31	11/28/05 0:00
11/27/05 23:30	-3.20	0.31	11/28/05 0:30
11/28/05 0:00	-3.51	-0.31	11/28/05 1:00
11/28/05 0:30	-3.51	0.00	11/28/05 1:30
11/28/05 1:00	-3.20	0.31	11/28/05 2:00
11/28/05 1:30	-2.89	0.31	11/28/05 2:30
11/28/05 2:00	-3.20	-0.31	11/28/05 3:00
11/28/05 2:30	-3.51	-0.31	11/28/05 3:30
11/28/05 3:00	-3.51	0.00	11/28/05 4:00
11/28/05 3:30	-3.51	0.00	11/28/05 4:30
11/28/05 4:00	-3.51	0.00	11/28/05 5:00
11/28/05 4:30	-4.46	-0.95	11/28/05 5:30

11/28/05 5:00	-4.14	0.32	11/28/05 6:00
11/28/05 5:30	-4.14	0.00	11/28/05 6:30
11/28/05 6:00	-3.20	0.94	11/28/05 7:00
11/28/05 6:30	-3.51	-0.31	11/28/05 7:30
11/28/05 7:00	-3.20	0.31	11/28/05 8:00
11/28/05 7:30	-2.58	0.62	11/28/05 8:30
11/28/05 8:00	-1.36	1.22	11/28/05 9:00
11/28/05 8:30	-0.76	0.60	11/28/05 9:30
11/28/05 9:00	0.44	1.20	11/28/05 10:00
11/28/05 9:30	2.52	2.08	11/28/05 10:30
11/28/05 10:00	3.40	0.88	11/28/05 11:00
11/28/05 10:30	4.86	1.46	11/28/05 11:30
11/28/05 11:00	5.72	0.86	11/28/05 12:00
11/28/05 11:30	5.72	0.00	11/28/05 12:30
11/28/05 12:00	6.59	0.87	11/28/05 13:00
11/28/05 12:30	6.59	0.00	11/28/05 13:30
11/28/05 13:00	6.59	0.00	11/28/05 14:00
11/28/05 13:30	6.01	-0.58	11/28/05 14:30
11/28/05 14:00	6.01	0.00	11/28/05 15:00
11/28/05 14:30	6.01	0.00	11/28/05 15:30
11/28/05 15:00	5.43	-0.58	11/28/05 16:00
11/28/05 15:30	4.28	-1.15	11/28/05 16:30
11/28/05 16:00	3.69	-0.59	11/28/05 17:00
11/28/05 16:30	3.40	-0.29	11/28/05 17:30
11/28/05 17:00	3.11	-0.29	11/28/05 18:00
11/28/05 17:30	3.11	0.00	11/28/05 18:30
11/28/05 18:00	2.82	-0.29	11/28/05 19:00
11/28/05 18:30	2.82	0.00	11/28/05 19:30
11/28/05 19:00	2.82	0.00	11/28/05 20:00
11/28/05 19:30	2.82	0.00	11/28/05 20:30
11/28/05 20:00	2.82	0.00	11/28/05 21:00
11/28/05 20:30	3.11	0.29	11/28/05 21:30
11/28/05 21:00	3.11	0.00	11/28/05 22:00
11/28/05 21:30	3.40	0.29	11/28/05 22:30
11/28/05 22:00	3.69	0.29	11/28/05 23:00
11/28/05 22:30	3.69	0.00	11/28/05 23:30
11/28/05 23:00	3.69	0.00	11/29/05 0:00
11/28/05 23:30	3.40	-0.29	11/29/05 0:30
11/29/05 0:00	2.82	-0.58	11/29/05 1:00
11/29/05 0:30	2.82	0.00	11/29/05 1:30
11/29/05 1:00	1.93	-0.89	11/29/05 2:00
11/29/05 1:30	0.74	-1.19	11/29/05 2:30
11/29/05 2:00	1.04	0.30	11/29/05 3:00
11/29/05 2:30	1.04	0.00	11/29/05 3:30
11/29/05 3:00	0.74	-0.30	11/29/05 4:00
11/29/05 3:30	0.74	0.00	11/29/05 4:30
11/29/05 4:00	0.74	0.00	11/29/05 5:00
11/29/05 4:30	1.04	0.30	11/29/05 5:30
11/29/05 5:00	1.63	0.59	11/29/05 6:00
11/29/05 5:30	1.63	0.00	11/29/05 6:30
11/29/05 6:00	1.63	0.00	11/29/05 7:00
11/29/05 6:30	2.23	0.60	11/29/05 7:30
11/29/05 7:00	2.23	0.00	11/29/05 8:00
11/29/05 7:30	3.11	0.88	11/29/05 8:30
11/29/05 8:00	3.40	0.29	11/29/05 9:00
11/29/05 8:30	3.98	0.58	11/29/05 9:30
11/29/05 9:00	4.28	0.30	11/29/05 10:00
11/29/05 9:30	3.69	-0.59	11/29/05 10:30
11/29/05 10:00	4.57	0.88	11/29/05 11:00
11/29/05 10:30	4.57	0.00	11/29/05 11:30

11/29/05 11:00	4.28	-0.29	11/29/05 12:00
11/29/05 11:30	4.28	0.00	11/29/05 12:30
11/29/05 12:00	4.28	0.00	11/29/05 13:00
11/29/05 12:30	4.28	0.00	11/29/05 13:30
11/29/05 13:00	4.28	0.00	11/29/05 14:00
11/29/05 13:30	4.28	0.00	11/29/05 14:30
11/29/05 14:00	3.98	-0.30	11/29/05 15:00
11/29/05 14:30	3.69	-0.29	11/29/05 15:30
11/29/05 15:00	2.52	-1.17	11/29/05 16:00
11/29/05 15:30	2.82	0.30	11/29/05 16:30
11/29/05 16:00	2.23	-0.59	11/29/05 17:00
11/29/05 16:30	1.34	-0.89	11/29/05 17:30
11/29/05 17:00	1.04	-0.30	11/29/05 18:00
11/29/05 17:30	0.74	-0.30	11/29/05 18:30
11/29/05 18:00	0.74	0.00	11/29/05 19:00
11/29/05 18:30	0.74	0.00	11/29/05 19:30
11/29/05 19:00	0.74	0.00	11/29/05 20:00
11/29/05 19:30	0.44	-0.30	11/29/05 20:30
11/29/05 20:00	0.14	-0.30	11/29/05 21:00
11/29/05 20:30	-0.76	-0.90	11/29/05 21:30
11/29/05 21:00	-0.45	0.31	11/29/05 22:00
11/29/05 21:30	-0.76	-0.31	11/29/05 22:30
11/29/05 22:00	-1.06	-0.30	11/29/05 23:00
11/29/05 22:30	-0.15	0.91	11/29/05 23:30
11/29/05 23:00	-0.15	0.00	11/30/05 0:00
11/29/05 23:30	-0.15	0.00	11/30/05 0:30
11/30/05 0:00	-0.15	0.00	11/30/05 1:00
11/30/05 0:30	0.14	0.29	11/30/05 1:30
11/30/05 1:00	0.14	0.00	11/30/05 2:00
11/30/05 1:30	0.44	0.30	11/30/05 2:30
11/30/05 2:00	0.74	0.30	11/30/05 3:00
11/30/05 2:30	1.04	0.30	11/30/05 3:30
11/30/05 3:00	1.04	0.00	11/30/05 4:00
11/30/05 3:30	1.04	0.00	11/30/05 4:30
11/30/05 4:00	0.74	-0.30	11/30/05 5:00
11/30/05 4:30	1.34	0.60	11/30/05 5:30
11/30/05 5:00	1.04	-0.30	11/30/05 6:00
11/30/05 5:30	1.63	0.59	11/30/05 6:30
11/30/05 6:00	1.93	0.30	11/30/05 7:00
11/30/05 6:30	1.63	-0.30	11/30/05 7:30
11/30/05 7:00	2.23	0.60	11/30/05 8:00
11/30/05 7:30	2.52	0.29	11/30/05 8:30
11/30/05 8:00	3.11	0.59	11/30/05 9:00
11/30/05 8:30	3.69	0.58	11/30/05 9:30
11/30/05 9:00	4.86	1.17	11/30/05 10:00
11/30/05 9:30	5.14	0.28	11/30/05 10:30
11/30/05 10:00	4.86	-0.28	11/30/05 11:00
11/30/05 10:30	5.43	0.57	11/30/05 11:30
11/30/05 11:00	5.43	0.00	11/30/05 12:00
11/30/05 11:30	5.43	0.00	11/30/05 12:30
11/30/05 12:00	5.72	0.29	11/30/05 13:00
11/30/05 12:30	6.30	0.58	11/30/05 13:30
11/30/05 13:00	6.59	0.29	11/30/05 14:00
11/30/05 13:30	6.30	-0.29	11/30/05 14:30
11/30/05 14:00	6.01	-0.29	11/30/05 15:00
11/30/05 14:30	5.43	-0.58	11/30/05 15:30
11/30/05 15:00	3.98	-1.45	11/30/05 16:00
11/30/05 15:30	3.11	-0.87	11/30/05 16:30
11/30/05 16:00	1.63	-1.48	11/30/05 17:00
11/30/05 16:30	0.74	-0.89	11/30/05 17:30

11/30/05 17:00	1.04	0.30	11/30/05 18:00
11/30/05 17:30	0.74	-0.30	11/30/05 18:30
11/30/05 18:00	0.74	0.00	11/30/05 19:00
11/30/05 18:30	0.14	-0.60	11/30/05 19:30
11/30/05 19:00	0.14	0.00	11/30/05 20:00
11/30/05 19:30	0.74	0.60	11/30/05 20:30
11/30/05 20:00	0.44	-0.30	11/30/05 21:00
11/30/05 20:30	0.74	0.30	11/30/05 21:30
11/30/05 21:00	0.74	0.00	11/30/05 22:00
11/30/05 21:30	0.74	0.00	11/30/05 22:30
11/30/05 22:00	1.04	0.30	11/30/05 23:00
11/30/05 22:30	1.04	0.00	11/30/05 23:30
11/30/05 23:00	1.04	0.00	12/1/05 0:00
11/30/05 23:30	1.04	0.00	12/1/05 0:30
12/1/05 0:00	1.04	0.00	12/1/05 1:00
12/1/05 0:30	1.34	0.30	12/1/05 1:30
12/1/05 1:00	2.52	1.18	12/1/05 2:00
12/1/05 1:30	2.23	-0.29	12/1/05 2:30
12/1/05 2:00	4.28	2.05	12/1/05 3:00
12/1/05 2:30	4.57	0.29	12/1/05 3:30
12/1/05 3:00	4.57	0.00	12/1/05 4:00
12/1/05 3:30	4.86	0.29	12/1/05 4:30
12/1/05 4:00	4.57	-0.29	12/1/05 5:00
12/1/05 4:30	4.57	0.00	12/1/05 5:30
12/1/05 5:00	3.98	-0.59	12/1/05 6:00
12/1/05 5:30	3.40	-0.58	12/1/05 6:30
12/1/05 6:00	3.40	0.00	12/1/05 7:00
12/1/05 6:30	3.40	0.00	12/1/05 7:30
12/1/05 7:00	3.69	0.29	12/1/05 8:00
12/1/05 7:30	3.40	-0.29	12/1/05 8:30
12/1/05 8:00	3.69	0.29	12/1/05 9:00
12/1/05 8:30	3.40	-0.29	12/1/05 9:30
12/1/05 9:00	3.11	-0.29	12/1/05 10:00
12/1/05 9:30	2.52	-0.59	12/1/05 10:30
12/1/05 10:00	2.52	0.00	12/1/05 11:00
12/1/05 10:30	2.52	0.00	12/1/05 11:30
12/1/05 11:00	1.93	-0.59	12/1/05 12:00
12/1/05 11:30	1.93	0.00	12/1/05 12:30
12/1/05 12:00	1.34	-0.59	12/1/05 13:00
12/1/05 12:30	1.34	0.00	12/1/05 13:30
12/1/05 13:00	1.63	0.29	12/1/05 14:00
12/1/05 13:30	1.93	0.30	12/1/05 14:30
12/1/05 14:00	2.23	0.30	12/1/05 15:00
12/1/05 14:30	1.93	-0.30	12/1/05 15:30
12/1/05 15:00	2.23	0.30	12/1/05 16:00
12/1/05 15:30	2.23	0.00	12/1/05 16:30
12/1/05 16:00	2.23	0.00	12/1/05 17:00
12/1/05 16:30	2.52	0.29	12/1/05 17:30
12/1/05 17:00	2.82	0.30	12/1/05 18:00
12/1/05 17:30	2.82	0.00	12/1/05 18:30
12/1/05 18:00	3.11	0.29	12/1/05 19:00
12/1/05 18:30	3.11	0.00	12/1/05 19:30
12/1/05 19:00	3.69	0.58	12/1/05 20:00
12/1/05 19:30	3.98	0.29	12/1/05 20:30
12/1/05 20:00	4.28	0.30	12/1/05 21:00
12/1/05 20:30	4.28	0.00	12/1/05 21:30
12/1/05 21:00	3.98	-0.30	12/1/05 22:00
12/1/05 21:30	4.28	0.30	12/1/05 22:30
12/1/05 22:00	3.69	-0.59	12/1/05 23:00
12/1/05 22:30	3.69	0.00	12/1/05 23:30

12/1/05 23:00	3.69	0.00	12/2/05 0:00
12/1/05 23:30	3.40	-0.29	12/2/05 0:30
12/2/05 0:00	3.11	-0.29	12/2/05 1:00
12/2/05 0:30	2.82	-0.29	12/2/05 1:30
12/2/05 1:00	3.11	0.29	12/2/05 2:00
12/2/05 1:30	3.11	0.00	12/2/05 2:30
12/2/05 2:00	3.11	0.00	12/2/05 3:00
12/2/05 2:30	3.11	0.00	12/2/05 3:30
12/2/05 3:00	2.82	-0.29	12/2/05 4:00
12/2/05 3:30	2.82	0.00	12/2/05 4:30
12/2/05 4:00	2.82	0.00	12/2/05 5:00
12/2/05 4:30	3.11	0.29	12/2/05 5:30
12/2/05 5:00	3.40	0.29	12/2/05 6:00
12/2/05 5:30	3.11	-0.29	12/2/05 6:30
12/2/05 6:00	3.11	0.00	12/2/05 7:00
12/2/05 6:30	3.11	0.00	12/2/05 7:30
12/2/05 7:00	3.69	0.58	12/2/05 8:00
12/2/05 7:30	3.69	0.00	12/2/05 8:30
12/2/05 8:00	3.98	0.29	12/2/05 9:00
12/2/05 8:30	3.98	0.00	12/2/05 9:30
12/2/05 9:00	3.69	-0.29	12/2/05 10:00
12/2/05 9:30	3.69	0.00	12/2/05 10:30
12/2/05 10:00	3.69	0.00	12/2/05 11:00
12/2/05 10:30	3.98	0.29	12/2/05 11:30
12/2/05 11:00	4.28	0.30	12/2/05 12:00
12/2/05 11:30	4.57	0.29	12/2/05 12:30
12/2/05 12:00	5.43	0.86	12/2/05 13:00
12/2/05 12:30	5.14	-0.29	12/2/05 13:30
12/2/05 13:00	5.43	0.29	12/2/05 14:00
12/2/05 13:30	5.72	0.29	12/2/05 14:30
12/2/05 14:00	5.72	0.00	12/2/05 15:00
12/2/05 14:30	5.43	-0.29	12/2/05 15:30
12/2/05 15:00	4.86	-0.57	12/2/05 16:00
12/2/05 15:30	4.28	-0.58	12/2/05 16:30
12/2/05 16:00	3.69	-0.59	12/2/05 17:00
12/2/05 16:30	3.69	0.00	12/2/05 17:30
12/2/05 17:00	3.11	-0.58	12/2/05 18:00
12/2/05 17:30	3.11	0.00	12/2/05 18:30
12/2/05 18:00	3.40	0.29	12/2/05 19:00
12/2/05 18:30	3.40	0.00	12/2/05 19:30
12/2/05 19:00	3.11	-0.29	12/2/05 20:00
12/2/05 19:30	2.82	-0.29	12/2/05 20:30
12/2/05 20:00	2.23	-0.59	12/2/05 21:00
12/2/05 20:30	1.93	-0.30	12/2/05 21:30
12/2/05 21:00	1.63	-0.30	12/2/05 22:00
12/2/05 21:30	1.63	0.00	12/2/05 22:30
12/2/05 22:00	1.63	0.00	12/2/05 23:00
12/2/05 22:30	1.63	0.00	12/2/05 23:30
12/2/05 23:00	1.63	0.00	12/3/05 0:00
12/2/05 23:30	1.63	0.00	12/3/05 0:30
12/3/05 0:00	1.93	0.30	12/3/05 1:00
12/3/05 0:30	1.93	0.00	12/3/05 1:30
12/3/05 1:00	1.63	-0.30	12/3/05 2:00
12/3/05 1:30	0.44	-1.19	12/3/05 2:30
12/3/05 2:00	-0.15	-0.59	12/3/05 3:00
12/3/05 2:30	0.44	0.59	12/3/05 3:30
12/3/05 3:00	0.74	0.30	12/3/05 4:00
12/3/05 3:30	0.74	0.00	12/3/05 4:30
12/3/05 4:00	1.04	0.30	12/3/05 5:00
12/3/05 4:30	1.04	0.00	12/3/05 5:30

12/3/05 5:00	1.34	0.30	12/3/05 6:00
12/3/05 5:30	1.34	0.00	12/3/05 6:30
12/3/05 6:00	1.63	0.29	12/3/05 7:00
12/3/05 6:30	1.63	0.00	12/3/05 7:30
12/3/05 7:00	1.63	0.00	12/3/05 8:00
12/3/05 7:30	2.23	0.60	12/3/05 8:30
12/3/05 8:00	2.52	0.29	12/3/05 9:00
12/3/05 8:30	3.40	0.88	12/3/05 9:30
12/3/05 9:00	3.98	0.58	12/3/05 10:00
12/3/05 9:30	4.57	0.59	12/3/05 10:30
12/3/05 10:00	4.86	0.29	12/3/05 11:00
12/3/05 10:30	5.43	0.57	12/3/05 11:30
12/3/05 11:00	5.43	0.00	12/3/05 12:00
12/3/05 11:30	4.86	-0.57	12/3/05 12:30
12/3/05 12:00	5.43	0.57	12/3/05 13:00
12/3/05 12:30	5.43	0.00	12/3/05 13:30
12/3/05 13:00	5.72	0.29	12/3/05 14:00
12/3/05 13:30	5.43	-0.29	12/3/05 14:30
12/3/05 14:00	5.14	-0.29	12/3/05 15:00
12/3/05 14:30	4.86	-0.28	12/3/05 15:30
12/3/05 15:00	4.28	-0.58	12/3/05 16:00
12/3/05 15:30	3.98	-0.30	12/3/05 16:30
12/3/05 16:00	3.98	0.00	12/3/05 17:00
12/3/05 16:30	3.69	-0.29	12/3/05 17:30
12/3/05 17:00	3.11	-0.58	12/3/05 18:00
12/3/05 17:30	2.52	-0.59	12/3/05 18:30
12/3/05 18:00	2.82	0.30	12/3/05 19:00
12/3/05 18:30	2.52	-0.30	12/3/05 19:30
12/3/05 19:00	2.82	0.30	12/3/05 20:00
12/3/05 19:30	2.82	0.00	12/3/05 20:30
12/3/05 20:00	2.82	0.00	12/3/05 21:00
12/3/05 20:30	2.82	0.00	12/3/05 21:30
12/3/05 21:00	2.52	-0.30	12/3/05 22:00
12/3/05 21:30	2.52	0.00	12/3/05 22:30
12/3/05 22:00	2.82	0.30	12/3/05 23:00
12/3/05 22:30	2.23	-0.59	12/3/05 23:30
12/3/05 23:00	2.23	0.00	12/4/05 0:00
12/3/05 23:30	2.23	0.00	12/4/05 0:30
12/4/05 0:00	2.23	0.00	12/4/05 1:00
12/4/05 0:30	2.23	0.00	12/4/05 1:30
12/4/05 1:00	1.63	-0.60	12/4/05 2:00
12/4/05 1:30	1.93	0.30	12/4/05 2:30
12/4/05 2:00	2.23	0.30	12/4/05 3:00
12/4/05 2:30	1.93	-0.30	12/4/05 3:30
12/4/05 3:00	2.23	0.30	12/4/05 4:00
12/4/05 3:30	1.93	-0.30	12/4/05 4:30
12/4/05 4:00	1.93	0.00	12/4/05 5:00
12/4/05 4:30	1.63	-0.30	12/4/05 5:30
12/4/05 5:00	1.63	0.00	12/4/05 6:00
12/4/05 5:30	1.93	0.30	12/4/05 6:30
12/4/05 6:00	1.93	0.00	12/4/05 7:00
12/4/05 6:30	1.93	0.00	12/4/05 7:30
12/4/05 7:00	2.23	0.30	12/4/05 8:00
12/4/05 7:30	2.52	0.29	12/4/05 8:30
12/4/05 8:00	3.11	0.59	12/4/05 9:00
12/4/05 8:30	3.40	0.29	12/4/05 9:30
12/4/05 9:00	3.69	0.29	12/4/05 10:00
12/4/05 9:30	3.98	0.29	12/4/05 10:30
12/4/05 10:00	3.98	0.00	12/4/05 11:00
12/4/05 10:30	4.57	0.59	12/4/05 11:30

12/4/05 11:00	4.28	-0.29	12/4/05 12:00
12/4/05 11:30	5.14	0.86	12/4/05 12:30
12/4/05 12:00	4.86	-0.28	12/4/05 13:00
12/4/05 12:30	5.14	0.28	12/4/05 13:30
12/4/05 13:00	6.01	0.87	12/4/05 14:00
12/4/05 13:30	5.72	-0.29	12/4/05 14:30
12/4/05 14:00	5.43	-0.29	12/4/05 15:00
12/4/05 14:30	4.57	-0.86	12/4/05 15:30
12/4/05 15:00	3.98	-0.59	12/4/05 16:00
12/4/05 15:30	3.69	-0.29	12/4/05 16:30
12/4/05 16:00	3.40	-0.29	12/4/05 17:00
12/4/05 16:30	3.69	0.29	12/4/05 17:30
12/4/05 17:00	3.40	-0.29	12/4/05 18:00
12/4/05 17:30	3.11	-0.29	12/4/05 18:30
12/4/05 18:00	2.52	-0.59	12/4/05 19:00
12/4/05 18:30	2.52	0.00	12/4/05 19:30
12/4/05 19:00	2.23	-0.29	12/4/05 20:00
12/4/05 19:30	1.63	-0.60	12/4/05 20:30
12/4/05 20:00	1.93	0.30	12/4/05 21:00
12/4/05 20:30	1.93	0.00	12/4/05 21:30
12/4/05 21:00	0.44	-1.49	12/4/05 22:00
12/4/05 21:30	1.04	0.60	12/4/05 22:30
12/4/05 22:00	0.74	-0.30	12/4/05 23:00
12/4/05 22:30	0.44	-0.30	12/4/05 23:30
12/4/05 23:00	0.44	0.00	12/5/05 0:00
12/4/05 23:30	0.74	0.30	12/5/05 0:30
12/5/05 0:00	0.44	-0.30	12/5/05 1:00
12/5/05 0:30	0.14	-0.30	12/5/05 1:30
12/5/05 1:00	0.14	0.00	12/5/05 2:00
12/5/05 1:30	0.14	0.00	12/5/05 2:30
12/5/05 2:00	0.14	0.00	12/5/05 3:00
12/5/05 2:30	0.14	0.00	12/5/05 3:30
12/5/05 3:00	0.44	0.30	12/5/05 4:00
12/5/05 3:30	0.44	0.00	12/5/05 4:30
12/5/05 4:00	0.74	0.30	12/5/05 5:00
12/5/05 4:30	1.04	0.30	12/5/05 5:30
12/5/05 5:00	1.04	0.00	12/5/05 6:00
12/5/05 5:30	1.04	0.00	12/5/05 6:30
12/5/05 6:00	1.04	0.00	12/5/05 7:00
12/5/05 6:30	1.04	0.00	12/5/05 7:30
12/5/05 7:00	1.34	0.30	12/5/05 8:00
12/5/05 7:30	1.34	0.00	12/5/05 8:30
12/5/05 8:00	1.63	0.29	12/5/05 9:00
12/5/05 8:30	1.93	0.30	12/5/05 9:30
12/5/05 9:00	2.23	0.30	12/5/05 10:00
12/5/05 9:30	2.52	0.29	12/5/05 10:30
12/5/05 10:00	2.82	0.30	12/5/05 11:00
12/5/05 10:30	2.82	0.00	12/5/05 11:30
12/5/05 11:00	2.52	-0.30	12/5/05 12:00
12/5/05 11:30	2.82	0.30	12/5/05 12:30
12/5/05 12:00	3.40	0.58	12/5/05 13:00
12/5/05 12:30	3.69	0.29	12/5/05 13:30
12/5/05 13:00	3.98	0.29	12/5/05 14:00
12/5/05 13:30	4.28	0.30	12/5/05 14:30
12/5/05 14:00	4.28	0.00	12/5/05 15:00
12/5/05 14:30	3.98	-0.30	12/5/05 15:30
12/5/05 15:00	3.69	-0.29	12/5/05 16:00
12/5/05 15:30	3.40	-0.29	12/5/05 16:30
12/5/05 16:00	3.11	-0.29	12/5/05 17:00
12/5/05 16:30	3.11	0.00	12/5/05 17:30

12/5/05 17:00	3.11	0.00	12/5/05 18:00
12/5/05 17:30	2.82	-0.29	12/5/05 18:30
12/5/05 18:00	3.11	0.29	12/5/05 19:00
12/5/05 18:30	3.11	0.00	12/5/05 19:30
12/5/05 19:00	2.82	-0.29	12/5/05 20:00
12/5/05 19:30	3.11	0.29	12/5/05 20:30
12/5/05 20:00	3.11	0.00	12/5/05 21:00
12/5/05 20:30	3.11	0.00	12/5/05 21:30
12/5/05 21:00	3.11	0.00	12/5/05 22:00
12/5/05 21:30	3.11	0.00	12/5/05 22:30
12/5/05 22:00	3.11	0.00	12/5/05 23:00
12/5/05 22:30	3.11	0.00	12/5/05 23:30
12/5/05 23:00	3.11	0.00	12/6/05 0:00
12/5/05 23:30	3.11	0.00	12/6/05 0:30
12/6/05 0:00	2.82	-0.29	12/6/05 1:00
12/6/05 0:30	3.11	0.29	12/6/05 1:30
12/6/05 1:00	3.11	0.00	12/6/05 2:00
12/6/05 1:30	3.11	0.00	12/6/05 2:30
12/6/05 2:00	2.82	-0.29	12/6/05 3:00
12/6/05 2:30	2.52	-0.30	12/6/05 3:30
12/6/05 3:00	2.52	0.00	12/6/05 4:00
12/6/05 3:30	2.52	0.00	12/6/05 4:30
12/6/05 4:00	2.52	0.00	12/6/05 5:00
12/6/05 4:30	2.52	0.00	12/6/05 5:30
12/6/05 5:00	2.52	0.00	12/6/05 6:00
12/6/05 5:30	2.52	0.00	12/6/05 6:30
12/6/05 6:00	2.52	0.00	12/6/05 7:00
12/6/05 6:30	2.52	0.00	12/6/05 7:30
12/6/05 7:00	2.52	0.00	12/6/05 8:00
12/6/05 7:30	2.52	0.00	12/6/05 8:30
12/6/05 8:00	2.52	0.00	12/6/05 9:00
12/6/05 8:30	2.52	0.00	12/6/05 9:30
12/6/05 9:00	3.40	0.88	12/6/05 10:00
12/6/05 9:30	4.28	0.88	12/6/05 10:30
12/6/05 10:00	5.43	1.15	12/6/05 11:00
12/6/05 10:30	7.46	2.03	12/6/05 11:30
12/6/05 11:00	8.03	0.57	12/6/05 12:00
12/6/05 11:30	6.01	-2.02	12/6/05 12:30
12/6/05 12:00	6.59	0.58	12/6/05 13:00
12/6/05 12:30	7.17	0.58	12/6/05 13:30
12/6/05 13:00	7.74	0.57	12/6/05 14:00
12/6/05 13:30	5.43	-2.31	12/6/05 14:30
12/6/05 14:00	5.72	0.29	12/6/05 15:00
12/6/05 14:30	4.57	-1.15	12/6/05 15:30
12/6/05 15:00	3.98	-0.59	12/6/05 16:00
12/6/05 15:30	3.40	-0.58	12/6/05 16:30
12/6/05 16:00	2.82	-0.58	12/6/05 17:00
12/6/05 16:30	2.52	-0.30	12/6/05 17:30
12/6/05 17:00	3.11	0.59	12/6/05 18:00
12/6/05 17:30	3.40	0.29	12/6/05 18:30
12/6/05 18:00	3.69	0.29	12/6/05 19:00
12/6/05 18:30	3.40	-0.29	12/6/05 19:30
12/6/05 19:00	3.11	-0.29	12/6/05 20:00
12/6/05 19:30	3.69	0.58	12/6/05 20:30
12/6/05 20:00	3.40	-0.29	12/6/05 21:00
12/6/05 20:30	3.40	0.00	12/6/05 21:30
12/6/05 21:00	3.40	0.00	12/6/05 22:00
12/6/05 21:30	3.40	0.00	12/6/05 22:30
12/6/05 22:00	3.69	0.29	12/6/05 23:00
12/6/05 22:30	3.40	-0.29	12/6/05 23:30

12/6/05 23:00	3.40	0.00	12/7/05 0:00
12/6/05 23:30	3.69	0.29	12/7/05 0:30
12/7/05 0:00	3.11	-0.58	12/7/05 1:00
12/7/05 0:30	3.11	0.00	12/7/05 1:30
12/7/05 1:00	3.11	0.00	12/7/05 2:00
12/7/05 1:30	3.11	0.00	12/7/05 2:30
12/7/05 2:00	3.11	0.00	12/7/05 3:00
12/7/05 2:30	3.11	0.00	12/7/05 3:30
12/7/05 3:00	3.11	0.00	12/7/05 4:00
12/7/05 3:30	2.82	-0.29	12/7/05 4:30
12/7/05 4:00	3.11	0.29	12/7/05 5:00
12/7/05 4:30	3.11	0.00	12/7/05 5:30
12/7/05 5:00	3.11	0.00	12/7/05 6:00
12/7/05 5:30	3.11	0.00	12/7/05 6:30
12/7/05 6:00	3.11	0.00	12/7/05 7:00
12/7/05 6:30	3.11	0.00	12/7/05 7:30
12/7/05 7:00	3.11	0.00	12/7/05 8:00
12/7/05 7:30	3.40	0.29	12/7/05 8:30
12/7/05 8:00	3.69	0.29	12/7/05 9:00
12/7/05 8:30	4.28	0.59	12/7/05 9:30
12/7/05 9:00	4.86	0.58	12/7/05 10:00
12/7/05 9:30	4.86	0.00	12/7/05 10:30
12/7/05 10:00	4.86	0.00	12/7/05 11:00
12/7/05 10:30	4.86	0.00	12/7/05 11:30
12/7/05 11:00	4.86	0.00	12/7/05 12:00
12/7/05 11:30	5.14	0.28	12/7/05 12:30
12/7/05 12:00	5.43	0.29	12/7/05 13:00
12/7/05 12:30	5.43	0.00	12/7/05 13:30
12/7/05 13:00	5.43	0.00	12/7/05 14:00
12/7/05 13:30	5.43	0.00	12/7/05 14:30
12/7/05 14:00	4.86	-0.57	12/7/05 15:00
12/7/05 14:30	4.57	-0.29	12/7/05 15:30
12/7/05 15:00	4.28	-0.29	12/7/05 16:00
12/7/05 15:30	3.98	-0.30	12/7/05 16:30
12/7/05 16:00	3.40	-0.58	12/7/05 17:00
12/7/05 16:30	3.11	-0.29	12/7/05 17:30
12/7/05 17:00	3.11	0.00	12/7/05 18:00
12/7/05 17:30	2.82	-0.29	12/7/05 18:30
12/7/05 18:00	1.93	-0.89	12/7/05 19:00
12/7/05 18:30	2.23	0.30	12/7/05 19:30
12/7/05 19:00	1.93	-0.30	12/7/05 20:00
12/7/05 19:30	2.23	0.30	12/7/05 20:30
12/7/05 20:00	1.93	-0.30	12/7/05 21:00
12/7/05 20:30	1.93	0.00	12/7/05 21:30
12/7/05 21:00	1.93	0.00	12/7/05 22:00
12/7/05 21:30	1.63	-0.30	12/7/05 22:30
12/7/05 22:00	1.93	0.30	12/7/05 23:00
12/7/05 22:30	1.93	0.00	12/7/05 23:30
12/7/05 23:00	1.34	-0.59	12/8/05 0:00
12/7/05 23:30	1.63	0.29	12/8/05 0:30
12/8/05 0:00	1.34	-0.29	12/8/05 1:00
12/8/05 0:30	1.04	-0.30	12/8/05 1:30
12/8/05 1:00	1.63	0.59	12/8/05 2:00
12/8/05 1:30	1.34	-0.29	12/8/05 2:30
12/8/05 2:00	-0.15	-1.49	12/8/05 3:00
12/8/05 2:30	-0.45	-0.30	12/8/05 3:30
12/8/05 3:00	0.44	0.89	12/8/05 4:00
12/8/05 3:30	0.14	-0.30	12/8/05 4:30
12/8/05 4:00	0.74	0.60	12/8/05 5:00
12/8/05 4:30	0.74	0.00	12/8/05 5:30

12/8/05 5:00	-0.15	-0.89	12/8/05 6:00
12/8/05 5:30	0.44	0.59	12/8/05 6:30
12/8/05 6:00	-0.45	-0.89	12/8/05 7:00
12/8/05 6:30	-0.15	0.30	12/8/05 7:30
12/8/05 7:00	-1.36	-1.21	12/8/05 8:00
12/8/05 7:30	-0.15	1.21	12/8/05 8:30
12/8/05 8:00	2.23	2.38	12/8/05 9:00
12/8/05 8:30	2.82	0.59	12/8/05 9:30
12/8/05 9:00	3.69	0.87	12/8/05 10:00
12/8/05 9:30	3.98	0.29	12/8/05 10:30
12/8/05 10:00	4.57	0.59	12/8/05 11:00
12/8/05 10:30	8.03	3.46	12/8/05 11:30
12/8/05 11:00	11.48	3.45	12/8/05 12:00
12/8/05 11:30	7.46	-4.02	12/8/05 12:30
12/8/05 12:00	6.30	-1.16	12/8/05 13:00
12/8/05 12:30	6.88	0.58	12/8/05 13:30
12/8/05 13:00	7.74	0.86	12/8/05 14:00
12/8/05 13:30	6.30	-1.44	12/8/05 14:30
12/8/05 14:00	6.01	-0.29	12/8/05 15:00
12/8/05 14:30	5.72	-0.29	12/8/05 15:30
12/8/05 15:00	4.86	-0.86	12/8/05 16:00
12/8/05 15:30	3.11	-1.75	12/8/05 16:30
12/8/05 16:00	1.34	-1.77	12/8/05 17:00
12/8/05 16:30	-0.45	-1.79	12/8/05 17:30
12/8/05 17:00	-0.76	-0.31	12/8/05 18:00
12/8/05 17:30	-1.97	-1.21	12/8/05 18:30
12/8/05 18:00	-2.58	-0.61	12/8/05 19:00
12/8/05 18:30	-2.27	0.31	12/8/05 19:30
12/8/05 19:00	-3.20	-0.93	12/8/05 20:00
12/8/05 19:30	-3.51	-0.31	12/8/05 20:30
12/8/05 20:00	-3.83	-0.32	12/8/05 21:00
12/8/05 20:30	-3.51	0.32	12/8/05 21:30
12/8/05 21:00	-4.14	-0.63	12/8/05 22:00
12/8/05 21:30	-4.46	-0.32	12/8/05 22:30
12/8/05 22:00	-4.46	0.00	12/8/05 23:00
12/8/05 22:30	-3.51	0.95	12/8/05 23:30
12/8/05 23:00	-2.89	0.62	12/9/05 0:00
12/8/05 23:30	-2.58	0.31	12/9/05 0:30
12/9/05 0:00	-2.58	0.00	12/9/05 1:00
12/9/05 0:30	-2.89	-0.31	12/9/05 1:30
12/9/05 1:00	-3.51	-0.62	12/9/05 2:00
12/9/05 1:30	-2.89	0.62	12/9/05 2:30
12/9/05 2:00	-3.20	-0.31	12/9/05 3:00
12/9/05 2:30	-3.51	-0.31	12/9/05 3:30
12/9/05 3:00	-3.83	-0.32	12/9/05 4:00
12/9/05 3:30	-4.14	-0.31	12/9/05 4:30
12/9/05 4:00	-4.46	-0.32	12/9/05 5:00
12/9/05 4:30	-4.77	-0.31	12/9/05 5:30
12/9/05 5:00	-4.77	0.00	12/9/05 6:00
12/9/05 5:30	-4.77	0.00	12/9/05 6:30
12/9/05 6:00	-5.09	-0.32	12/9/05 7:00
12/9/05 6:30	-5.41	-0.32	12/9/05 7:30
12/9/05 7:00	-5.41	0.00	12/9/05 8:00
12/9/05 7:30	-4.77	0.64	12/9/05 8:30
12/9/05 8:00	-3.83	0.94	12/9/05 9:00
12/9/05 8:30	-2.58	1.25	12/9/05 9:30
12/9/05 9:00	-1.06	1.52	12/9/05 10:00
12/9/05 9:30	-0.45	0.61	12/9/05 10:30
12/9/05 10:00	1.63	2.08	12/9/05 11:00
12/9/05 10:30	4.86	3.23	12/9/05 11:30

12/9/05 11:00	7.74	2.88	12/9/05 12:00
12/9/05 11:30	5.43	-2.31	12/9/05 12:30
12/9/05 12:00	3.98	-1.45	12/9/05 13:00
12/9/05 12:30	5.14	1.16	12/9/05 13:30
12/9/05 13:00	6.88	1.74	12/9/05 14:00
12/9/05 13:30	4.86	-2.02	12/9/05 14:30
12/9/05 14:00	4.28	-0.58	12/9/05 15:00
12/9/05 14:30	3.98	-0.30	12/9/05 15:30
12/9/05 15:00	2.23	-1.75	12/9/05 16:00
12/9/05 15:30	0.14	-2.09	12/9/05 16:30
12/9/05 16:00	-1.36	-1.50	12/9/05 17:00
12/9/05 16:30	-1.66	-0.30	12/9/05 17:30
12/9/05 17:00	-2.27	-0.61	12/9/05 18:00
12/9/05 17:30	-2.58	-0.31	12/9/05 18:30
12/9/05 18:00	-2.89	-0.31	12/9/05 19:00
12/9/05 18:30	-3.20	-0.31	12/9/05 19:30
12/9/05 19:00	-3.20	0.00	12/9/05 20:00
12/9/05 19:30	-4.14	-0.94	12/9/05 20:30
12/9/05 20:00	-3.51	0.63	12/9/05 21:00
12/9/05 20:30	-3.83	-0.32	12/9/05 21:30
12/9/05 21:00	-4.14	-0.31	12/9/05 22:00
12/9/05 21:30	-4.14	0.00	12/9/05 22:30
12/9/05 22:00	-4.46	-0.32	12/9/05 23:00
12/9/05 22:30	-5.09	-0.63	12/9/05 23:30
12/9/05 23:00	-4.46	0.63	12/10/05 0:00
12/9/05 23:30	-4.77	-0.31	12/10/05 0:30
12/10/05 0:00	-4.77	0.00	12/10/05 1:00
12/10/05 0:30	-5.09	-0.32	12/10/05 1:30
12/10/05 1:00	-5.41	-0.32	12/10/05 2:00
12/10/05 1:30	-5.41	0.00	12/10/05 2:30
12/10/05 2:00	-5.41	0.00	12/10/05 3:00
12/10/05 2:30	-5.73	-0.32	12/10/05 3:30
12/10/05 3:00	-5.73	0.00	12/10/05 4:00
12/10/05 3:30	-5.73	0.00	12/10/05 4:30
12/10/05 4:00	-6.06	-0.33	12/10/05 5:00
12/10/05 4:30	-6.06	0.00	12/10/05 5:30
12/10/05 5:00	-6.06	0.00	12/10/05 6:00
12/10/05 5:30	-6.38	-0.32	12/10/05 6:30
12/10/05 6:00	-6.06	0.32	12/10/05 7:00
12/10/05 6:30	-6.38	-0.32	12/10/05 7:30
12/10/05 7:00	-6.38	0.00	12/10/05 8:00
12/10/05 7:30	-6.06	0.32	12/10/05 8:30
12/10/05 8:00	-5.09	0.97	12/10/05 9:00
12/10/05 8:30	-3.83	1.26	12/10/05 9:30
12/10/05 9:00	-2.58	1.25	12/10/05 10:00
12/10/05 9:30	-1.97	0.61	12/10/05 10:30
12/10/05 10:00	-0.76	1.21	12/10/05 11:00
12/10/05 10:30	3.40	4.16	12/10/05 11:30
12/10/05 11:00	9.76	6.36	12/10/05 12:00
12/10/05 11:30	4.57	-5.19	12/10/05 12:30
12/10/05 12:00	3.69	-0.88	12/10/05 13:00
12/10/05 12:30	4.28	0.59	12/10/05 13:30
12/10/05 13:00	6.59	2.31	12/10/05 14:00
12/10/05 13:30	4.28	-2.31	12/10/05 14:30
12/10/05 14:00	3.98	-0.30	12/10/05 15:00
12/10/05 14:30	3.11	-0.87	12/10/05 15:30
12/10/05 15:00	1.63	-1.48	12/10/05 16:00
12/10/05 15:30	-0.15	-1.78	12/10/05 16:30
12/10/05 16:00	-1.36	-1.21	12/10/05 17:00
12/10/05 16:30	-1.97	-0.61	12/10/05 17:30

12/10/05 17:00	-2.58	-0.61	12/10/05 18:00
12/10/05 17:30	-2.58	0.00	12/10/05 18:30
12/10/05 18:00	-2.89	-0.31	12/10/05 19:00
12/10/05 18:30	-3.20	-0.31	12/10/05 19:30
12/10/05 19:00	-3.51	-0.31	12/10/05 20:00
12/10/05 19:30	-4.14	-0.63	12/10/05 20:30
12/10/05 20:00	-3.83	0.31	12/10/05 21:00
12/10/05 20:30	-4.14	-0.31	12/10/05 21:30
12/10/05 21:00	-4.46	-0.32	12/10/05 22:00
12/10/05 21:30	-4.46	0.00	12/10/05 22:30
12/10/05 22:00	-4.77	-0.31	12/10/05 23:00
12/10/05 22:30	-4.77	0.00	12/10/05 23:30
12/10/05 23:00	-4.77	0.00	12/11/05 0:00
12/10/05 23:30	-5.09	-0.32	12/11/05 0:30
12/11/05 0:00	-5.41	-0.32	12/11/05 1:00
12/11/05 0:30	-5.41	0.00	12/11/05 1:30
12/11/05 1:00	-5.41	0.00	12/11/05 2:00
12/11/05 1:30	-5.41	0.00	12/11/05 2:30
12/11/05 2:00	-5.41	0.00	12/11/05 3:00
12/11/05 2:30	-5.73	-0.32	12/11/05 3:30
12/11/05 3:00	-5.73	0.00	12/11/05 4:00
12/11/05 3:30	-6.06	-0.33	12/11/05 4:30
12/11/05 4:00	-6.06	0.00	12/11/05 5:00
12/11/05 4:30	-6.06	0.00	12/11/05 5:30
12/11/05 5:00	-6.38	-0.32	12/11/05 6:00
12/11/05 5:30	-6.38	0.00	12/11/05 6:30
12/11/05 6:00	-6.38	0.00	12/11/05 7:00
12/11/05 6:30	-6.38	0.00	12/11/05 7:30
12/11/05 7:00	-6.38	0.00	12/11/05 8:00
12/11/05 7:30	-6.06	0.32	12/11/05 8:30
12/11/05 8:00	-5.09	0.97	12/11/05 9:00
12/11/05 8:30	-3.51	1.58	12/11/05 9:30
12/11/05 9:00	-2.27	1.24	12/11/05 10:00
12/11/05 9:30	-1.36	0.91	12/11/05 10:30
12/11/05 10:00	-0.45	0.91	12/11/05 11:00
12/11/05 10:30	3.11	3.56	12/11/05 11:30
12/11/05 11:00	8.90	5.79	12/11/05 12:00
12/11/05 11:30	5.43	-3.47	12/11/05 12:30
12/11/05 12:00	3.69	-1.74	12/11/05 13:00
12/11/05 12:30	4.28	0.59	12/11/05 13:30
12/11/05 13:00	5.43	1.15	12/11/05 14:00
12/11/05 13:30	3.69	-1.74	12/11/05 14:30
12/11/05 14:00	3.98	0.29	12/11/05 15:00
12/11/05 14:30	3.40	-0.58	12/11/05 15:30
12/11/05 15:00	1.34	-2.06	12/11/05 16:00
12/11/05 15:30	0.14	-1.20	12/11/05 16:30
12/11/05 16:00	-0.45	-0.59	12/11/05 17:00
12/11/05 16:30	-1.66	-1.21	12/11/05 17:30
12/11/05 17:00	-2.27	-0.61	12/11/05 18:00
12/11/05 17:30	-3.20	-0.93	12/11/05 18:30
12/11/05 18:00	-3.20	0.00	12/11/05 19:00
12/11/05 18:30	-3.20	0.00	12/11/05 19:30
12/11/05 19:00	-4.14	-0.94	12/11/05 20:00
12/11/05 19:30	-3.83	0.31	12/11/05 20:30
12/11/05 20:00	-4.46	-0.63	12/11/05 21:00
12/11/05 20:30	-4.77	-0.31	12/11/05 21:30
12/11/05 21:00	-4.77	0.00	12/11/05 22:00
12/11/05 21:30	-4.77	0.00	12/11/05 22:30
12/11/05 22:00	-5.41	-0.64	12/11/05 23:00
12/11/05 22:30	-5.09	0.32	12/11/05 23:30

12/11/05 23:00	-5.41	-0.32	12/12/05 0:00
12/11/05 23:30	-5.41	0.00	12/12/05 0:30
12/12/05 0:00	-5.41	0.00	12/12/05 1:00
12/12/05 0:30	-5.41	0.00	12/12/05 1:30
12/12/05 1:00	-5.73	-0.32	12/12/05 2:00
12/12/05 1:30	-6.06	-0.33	12/12/05 2:30
12/12/05 2:00	-6.06	0.00	12/12/05 3:00
12/12/05 2:30	-6.38	-0.32	12/12/05 3:30
12/12/05 3:00	-6.06	0.32	12/12/05 4:00
12/12/05 3:30	-5.73	0.33	12/12/05 4:30
12/12/05 4:00	-4.14	1.59	12/12/05 5:00
12/12/05 4:30	-3.51	0.63	12/12/05 5:30
12/12/05 5:00	-3.51	0.00	12/12/05 6:00
12/12/05 5:30	-3.20	0.31	12/12/05 6:30
12/12/05 6:00	-2.89	0.31	12/12/05 7:00
12/12/05 6:30	-2.89	0.00	12/12/05 7:30
12/12/05 7:00	-2.27	0.62	12/12/05 8:00
12/12/05 7:30	-1.97	0.30	12/12/05 8:30
12/12/05 8:00	-1.66	0.31	12/12/05 9:00
12/12/05 8:30	-1.36	0.30	12/12/05 9:30
12/12/05 9:00	-0.76	0.60	12/12/05 10:00
12/12/05 9:30	-0.76	0.00	12/12/05 10:30
12/12/05 10:00	0.14	0.90	12/12/05 11:00
12/12/05 10:30	0.74	0.60	12/12/05 11:30
12/12/05 11:00	1.63	0.89	12/12/05 12:00

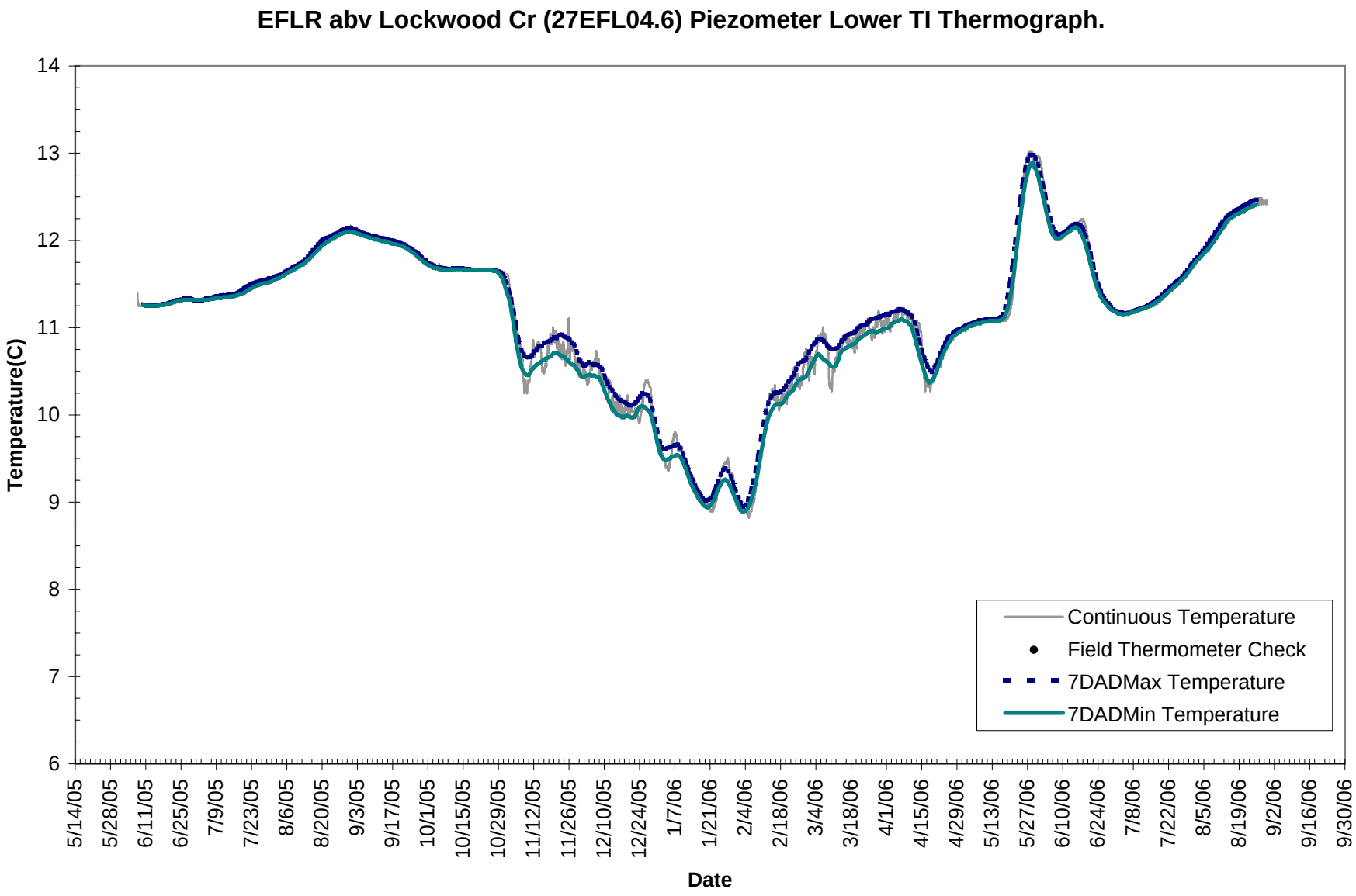
EFLR abv Lockwood Cr (27EFL04.6) Piezometer Lower TI Thermograph.
Temperature(C)
14
13
12
11
10
9
8
7
6
5/14/05
5/28/05
6/11/05
6/25/05
7/9/05
7/23/05
8/6/05
8/20/05
9/3/05
9/17/05
10/1/05
10/15/05
10/29/05
11/12/05
11/26/05
12/10/05
12/24/05
1/7/06
1/21/06
2/4/06
2/18/06
3/4/06
3/18/06
4/1/06
4/15/06
4/29/06
5/13/06
5/27/06
6/10/06
6/24/06
7/8/06
7/22/06
8/5/06
8/19/06
9/2/06
9/16/06
9/30/06
Date
Continuous Temperature
Field Thermometer Check
7DADMax Temperature
7DADMin Temperature

user_study_id	location_id	study_location_name	date	year	day_of_yea	media	max	time_of_ma	max_7daya	min	time_of_mi	min_7daya	avg	avg_7daya	max_hour_	daily temp range
EFLRTMDL	27EFL04.6	EFLR abv Lockwood Cr	6/7/05	2005	158	piezo_lowr	11.39	17:00	0.00	11.30	22:00	0.00	11.32	0.00	0.00	0.10
EFLRTMDL	27EFL04.6	EFLR abv Lockwood Cr	6/8/05	2005	159	piezo_lowr	11.27	03:02	0.00	11.25	14:59	0.00	11.25	0.00	0.00	0.02
EFLRTMDL	27EFL04.6	EFLR abv Lockwood Cr	6/9/05	2005	160	piezo_lowr	11.25	11:45	0.00	11.25	11:45	0.00	11.25	0.00	0.00	0.00
EFLRTMDL	27EFL04.6	EFLR abv Lockwood Cr	6/10/05	2005	161	piezo_lowr	11.25	11:45	11.27	11.25	11:45	11.26	11.25	11.26	0.00	0.00
EFLRTMDL	27EFL04.6	EFLR abv Lockwood Cr	6/11/05	2005	162	piezo_lowr	11.25	11:45	11.25	11.25	11:45	11.25	11.25	11.25	0.00	0.00
EFLRTMDL	27EFL04.6	EFLR abv Lockwood Cr	6/12/05	2005	163	piezo_lowr	11.25	11:45	11.25	11.25	11:45	11.25	11.25	11.25	0.00	0.00
EFLRTMDL	27EFL04.6	EFLR abv Lockwood Cr	6/13/05	2005	164	piezo_lowr	11.25	11:45	11.25	11.25	11:45	11.25	11.25	11.25	0.00	0.00
EFLRTMDL	27EFL04.6	EFLR abv Lockwood Cr	6/14/05	2005	165	piezo_lowr	11.25	11:45	11.25	11.25	11:45	11.25	11.25	11.25	0.00	0.00
EFLRTMDL	27EFL04.6	EFLR abv Lockwood Cr	6/15/05	2005	166	piezo_lowr	11.25	11:45	11.25	11.25	11:45	11.25	11.25	11.25	0.02	0.00
EFLRTMDL	27EFL04.6	EFLR abv Lockwood Cr	6/16/05	2005	167	piezo_lowr	11.25	11:45	11.26	11.25	11:45	11.25	11.25	11.25	0.00	0.00
EFLRTMDL	27EFL04.6	EFLR abv Lockwood Cr	6/17/05	2005	168	piezo_lowr	11.25	11:45	11.26	11.25	11:45	11.26	11.25	11.26	0.00	0.00
EFLRTMDL	27EFL04.6	EFLR abv Lockwood Cr	6/18/05	2005	169	piezo_lowr	11.27	18:37	11.27	11.25	07:14	11.26	11.26	11.26	0.02	0.02
EFLRTMDL	27EFL04.6	EFLR abv Lockwood Cr	6/19/05	2005	170	piezo_lowr	11.27	11:45	11.27	11.27	11:45	11.27	11.27	11.27	0.00	0.00
EFLRTMDL	27EFL04.6	EFLR abv Lockwood Cr	6/20/05	2005	171	piezo_lowr	11.27	11:45	11.28	11.27	11:45	11.27	11.27	11.28	0.02	0.00
EFLRTMDL	27EFL04.6	EFLR abv Lockwood Cr	6/21/05	2005	172	piezo_lowr	11.30	14:30	11.29	11.27	02:30	11.28	11.29	11.29	0.00	0.02
EFLRTMDL	27EFL04.6	EFLR abv Lockwood Cr	6/22/05	2005	173	piezo_lowr	11.30	11:45	11.30	11.30	11:45	11.29	11.30	11.30	0.00	0.00
EFLRTMDL	27EFL04.6	EFLR abv Lockwood Cr	6/23/05	2005	174	piezo_lowr	11.32	15:40	11.31	11.30	04:35	11.30	11.31	11.31	0.02	0.02
EFLRTMDL	27EFL04.6	EFLR abv Lockwood Cr	6/24/05	2005	175	piezo_lowr	11.32	11:45	11.32	11.32	11:45	11.31	11.32	11.31	0.02	0.00
EFLRTMDL	27EFL04.6	EFLR abv Lockwood Cr	6/25/05	2005	176	piezo_lowr	11.32	11:45	11.32	11.32	11:45	11.31	11.32	11.32	0.00	0.00
EFLRTMDL	27EFL04.6	EFLR abv Lockwood Cr	6/26/05	2005	177	piezo_lowr	11.35	13:40	11.33	11.32	11:18	11.32	11.33	11.32	0.00	0.02
EFLRTMDL	27EFL04.6	EFLR abv Lockwood Cr	6/27/05	2005	178	piezo_lowr	11.35	13:45	11.33	11.32	11:39	11.32	11.32	11.32	0.00	0.02
EFLRTMDL	27EFL04.6	EFLR abv Lockwood Cr	6/28/05	2005	179	piezo_lowr	11.32	11:45	11.33	11.32	11:45	11.32	11.32	11.32	0.00	0.00
EFLRTMDL	27EFL04.6	EFLR abv Lockwood Cr	6/29/05	2005	180	piezo_lowr	11.32	11:45	11.33	11.32	11:45	11.32	11.32	11.32	0.00	0.00
EFLRTMDL	27EFL04.6	EFLR abv Lockwood Cr	6/30/05	2005	181	piezo_lowr	11.32	11:45	11.32	11.32	11:45	11.32	11.32	11.32	0.00	0.00
EFLRTMDL	27EFL04.6	EFLR abv Lockwood Cr	7/1/05	2005	182	piezo_lowr	11.32	11:45	11.32	11.32	11:45	11.32	11.32	11.32	0.00	0.00
EFLRTMDL	27EFL04.6	EFLR abv Lockwood Cr	7/2/05	2005	183	piezo_lowr	11.32	11:45	11.32	11.32	11:45	11.32	11.32	11.32	0.00	0.00
EFLRTMDL	27EFL04.6	EFLR abv Lockwood Cr	7/3/05	2005	184	piezo_lowr	11.32	11:45	11.32	11.32	11:45	11.32	11.32	11.32	0.00	0.00
EFLRTMDL	27EFL04.6	EFLR abv Lockwood Cr	7/4/05	2005	185	piezo_lowr	11.32	11:45	11.32	11.32	11:45	11.32	11.32	11.32	0.02	0.00
EFLRTMDL	27EFL04.6	EFLR abv Lockwood Cr	7/5/05	2005	186	piezo_lowr	11.32	11:45	11.33	11.32	11:45	11.32	11.32	11.32	0.02	0.00
EFLRTMDL	27EFL04.6	EFLR abv Lockwood Cr	7/6/05	2005	187	piezo_lowr	11.32	11:45	11.33	11.32	11:45	11.32	11.32	11.33	0.00	0.00
EFLRTMDL	27EFL04.6	EFLR abv Lockwood Cr	7/7/05	2005	188	piezo_lowr	11.35	13:42	11.34	11.32	11:31	11.33	11.32	11.33	0.02	0.02
EFLRTMDL	27EFL04.6	EFLR abv Lockwood Cr	7/8/05	2005	189	piezo_lowr	11.35	15:45	11.35	11.32	03:45	11.33	11.34	11.34	0.02	0.02
EFLRTMDL	27EFL04.6	EFLR abv Lockwood Cr	7/9/05	2005	190	piezo_lowr	11.35	11:45	11.36	11.35	11:45	11.34	11.35	11.34	0.02	0.00
EFLRTMDL	27EFL04.6	EFLR abv Lockwood Cr	7/10/05	2005	191	piezo_lowr	11.37	15:30	11.36	11.35	11:35	11.34	11.35	11.35	0.00	0.02
EFLRTMDL	27EFL04.6	EFLR abv Lockwood Cr	7/11/05	2005	192	piezo_lowr	11.39	15:30	11.37	11.35	08:49	11.34	11.36	11.36	0.02	0.05
EFLRTMDL	27EFL04.6	EFLR abv Lockwood Cr	7/12/05	2005	193	piezo_lowr	11.37	10:25	11.37	11.35	18:22	11.35	11.37	11.36	0.02	0.02
EFLRTMDL	27EFL04.6	EFLR abv Lockwood Cr	7/13/05	2005	194	piezo_lowr	11.37	10:15	11.37	11.35	22:15	11.35	11.37	11.36	0.00	0.02
EFLRTMDL	27EFL04.6	EFLR abv Lockwood Cr	7/14/05	2005	195	piezo_lowr	11.37	10:45	11.38	11.35	22:45	11.35	11.37	11.37	0.02	0.02
EFLRTMDL	27EFL04.6	EFLR abv Lockwood Cr	7/15/05	2005	196	piezo_lowr	11.37	12:01	11.38	11.35	07:40	11.36	11.37	11.37	0.02	0.02
EFLRTMDL	27EFL04.6	EFLR abv Lockwood Cr	7/16/05	2005	197	piezo_lowr	11.37	11:45	11.38	11.37	11:45	11.36	11.37	11.38	0.02	0.00
EFLRTMDL	27EFL04.6	EFLR abv Lockwood Cr	7/17/05	2005	198	piezo_lowr	11.39	13:36	11.39	11.37	09:44	11.37	11.38	11.39	0.02	0.02
EFLRTMDL	27EFL04.6	EFLR abv Lockwood Cr	7/18/05	2005	199	piezo_lowr	11.39	13:00	11.41	11.37	01:00	11.38	11.39	11.40	0.02	0.02
EFLRTMDL	27EFL04.6	EFLR abv Lockwood Cr	7/19/05	2005	200	piezo_lowr	11.42	14:40	11.43	11.39	08:00	11.39	11.41	11.41	0.02	0.02
EFLRTMDL	27EFL04.6	EFLR abv Lockwood Cr	7/20/05	2005	201	piezo_lowr	11.44	14:24	11.45	11.39	02:15	11.40	11.42	11.43	0.02	0.05
EFLRTMDL	27EFL04.6	EFLR abv Lockwood Cr	7/21/05	2005	202	piezo_lowr	11.47	12:30	11.47	11.42	06:52	11.42	11.44	11.45	0.02	0.05

EFLRTMDL	27EFL04.6	EFLR abv Lockwood Cr	7/22/05	2005	203	piezo_lowr	11.49	16:10	11.48	11.42	04:00	11.44	11.47	11.46	0.02	0.07
EFLRTMDL	27EFL04.6	EFLR abv Lockwood Cr	7/23/05	2005	204	piezo_lowr	11.52	15:36	11.50	11.47	05:00	11.45	11.50	11.48	0.02	0.05
EFLRTMDL	27EFL04.6	EFLR abv Lockwood Cr	7/24/05	2005	205	piezo_lowr	11.54	15:00	11.51	11.49	12:45	11.47	11.51	11.49	0.02	0.05
EFLRTMDL	27EFL04.6	EFLR abv Lockwood Cr	7/25/05	2005	206	piezo_lowr	11.52	09:43	11.52	11.49	15:48	11.48	11.51	11.50	0.02	0.02
EFLRTMDL	27EFL04.6	EFLR abv Lockwood Cr	7/26/05	2005	207	piezo_lowr	11.52	10:25	11.53	11.49	16:10	11.49	11.51	11.51	0.02	0.02
EFLRTMDL	27EFL04.6	EFLR abv Lockwood Cr	7/27/05	2005	208	piezo_lowr	11.54	05:45	11.54	11.49	22:00	11.50	11.52	11.52	0.02	0.05
EFLRTMDL	27EFL04.6	EFLR abv Lockwood Cr	7/28/05	2005	209	piezo_lowr	11.54	06:30	11.54	11.49	23:00	11.51	11.52	11.52	0.02	0.05
EFLRTMDL	27EFL04.6	EFLR abv Lockwood Cr	7/29/05	2005	210	piezo_lowr	11.54	10:06	11.55	11.52	13:40	11.51	11.53	11.53	0.02	0.02
EFLRTMDL	27EFL04.6	EFLR abv Lockwood Cr	7/30/05	2005	211	piezo_lowr	11.56	08:15	11.56	11.52	01:15	11.52	11.54	11.54	0.02	0.05
EFLRTMDL	27EFL04.6	EFLR abv Lockwood Cr	7/31/05	2005	212	piezo_lowr	11.56	08:06	11.56	11.54	12:10	11.53	11.54	11.55	0.02	0.02
EFLRTMDL	27EFL04.6	EFLR abv Lockwood Cr	8/1/05	2005	213	piezo_lowr	11.56	12:45	11.58	11.54	00:45	11.55	11.56	11.56	0.02	0.02
EFLRTMDL	27EFL04.6	EFLR abv Lockwood Cr	8/2/05	2005	214	piezo_lowr	11.59	11:48	11.59	11.56	11:42	11.56	11.57	11.58	0.02	0.02
EFLRTMDL	27EFL04.6	EFLR abv Lockwood Cr	8/3/05	2005	215	piezo_lowr	11.59	13:00	11.60	11.56	01:00	11.57	11.59	11.59	0.02	0.02
EFLRTMDL	27EFL04.6	EFLR abv Lockwood Cr	8/4/05	2005	216	piezo_lowr	11.61	14:32	11.61	11.59	08:57	11.59	11.60	11.60	0.02	0.02
EFLRTMDL	27EFL04.6	EFLR abv Lockwood Cr	8/5/05	2005	217	piezo_lowr	11.64	15:30	11.63	11.59	03:30	11.60	11.62	11.62	0.02	0.05
EFLRTMDL	27EFL04.6	EFLR abv Lockwood Cr	8/6/05	2005	218	piezo_lowr	11.64	12:45	11.65	11.61	03:06	11.62	11.63	11.64	0.02	0.02
EFLRTMDL	27EFL04.6	EFLR abv Lockwood Cr	8/7/05	2005	219	piezo_lowr	11.66	14:45	11.66	11.64	02:45	11.64	11.66	11.65	0.02	0.02
EFLRTMDL	27EFL04.6	EFLR abv Lockwood Cr	8/8/05	2005	220	piezo_lowr	11.69	14:25	11.68	11.66	09:05	11.65	11.67	11.67	0.02	0.02
EFLRTMDL	27EFL04.6	EFLR abv Lockwood Cr	8/9/05	2005	221	piezo_lowr	11.71	22:45	11.70	11.69	10:45	11.67	11.69	11.69	0.02	0.02
EFLRTMDL	27EFL04.6	EFLR abv Lockwood Cr	8/10/05	2005	222	piezo_lowr	11.71	11:38	11.71	11.686	12:00	11.69	11.7	11.7	0.02	0.02
EFLRTMDL	27EFL04.6	EFLR abv Lockwood Cr	8/11/05	2005	223	piezo_lowr	11.734	23:15	11.73	11.71	11:15	11.71	11.71	11.72	0.02	0.02
EFLRTMDL	27EFL04.6	EFLR abv Lockwood Cr	8/12/05	2005	224	piezo_lowr	11.734	10:40	11.75	11.71	18:00	11.72	11.73	11.74	0.02	0.02
EFLRTMDL	27EFL04.6	EFLR abv Lockwood Cr	8/13/05	2005	225	piezo_lowr	11.759	20:55	11.77	11.734	10:26	11.74	11.74	11.76	0.02	0.02
EFLRTMDL	27EFL04.6	EFLR abv Lockwood Cr	8/14/05	2005	226	piezo_lowr	11.783	13:17	11.8	11.759	07:36	11.77	11.78	11.79	0.02	0.02
EFLRTMDL	27EFL04.6	EFLR abv Lockwood Cr	8/15/05	2005	227	piezo_lowr	11.807	12:15	11.83	11.783	00:15	11.79	11.81	11.82	0.02	0.02
EFLRTMDL	27EFL04.6	EFLR abv Lockwood Cr	8/16/05	2005	228	piezo_lowr	11.856	13:00	11.87	11.807	00:00	11.82	11.85	11.85	0.02	0.05
EFLRTMDL	27EFL04.6	EFLR abv Lockwood Cr	8/17/05	2005	229	piezo_lowr	11.904	08:48	11.9	11.856	01:00	11.85	11.88	11.89	0.02	0.05
EFLRTMDL	27EFL04.6	EFLR abv Lockwood Cr	8/18/05	2005	230	piezo_lowr	11.953	11:28	11.94	11.88	01:30	11.88	11.93	11.92	0.02	0.07
EFLRTMDL	27EFL04.6	EFLR abv Lockwood Cr	8/19/05	2005	231	piezo_lowr	12.001	09:15	11.97	11.929	04:46	11.91	11.97	11.95	0.02	0.07
EFLRTMDL	27EFL04.6	EFLR abv Lockwood Cr	8/20/05	2005	232	piezo_lowr	12.025	09:54	12	11.953	04:48	11.94	11.99	11.97	0.03	0.07
EFLRTMDL	27EFL04.6	EFLR abv Lockwood Cr	8/21/05	2005	233	piezo_lowr	12.025	14:31	12.02	11.977	09:10	11.96	12.01	12	0.03	0.05
EFLRTMDL	27EFL04.6	EFLR abv Lockwood Cr	8/22/05	2005	234	piezo_lowr	12.025	12:38	12.03	12.001	11:00	11.98	12.01	12.01	0.03	0.02
EFLRTMDL	27EFL04.6	EFLR abv Lockwood Cr	8/23/05	2005	235	piezo_lowr	12.05	18:35	12.04	12.001	17:04	12	12.02	12.02	0.02	0.05
EFLRTMDL	27EFL04.6	EFLR abv Lockwood Cr	8/24/05	2005	236	piezo_lowr	12.05	09:35	12.05	12.001	19:45	12.02	12.04	12.04	0.02	0.05
EFLRTMDL	27EFL04.6	EFLR abv Lockwood Cr	8/25/05	2005	237	piezo_lowr	12.05	08:56	12.07	12.025	16:52	12.04	12.04	12.05	0.02	0.03
EFLRTMDL	27EFL04.6	EFLR abv Lockwood Cr	8/26/05	2005	238	piezo_lowr	12.074	16:33	12.08	12.05	10:38	12.05	12.05	12.07	0.03	0.02
EFLRTMDL	27EFL04.6	EFLR abv Lockwood Cr	8/27/05	2005	239	piezo_lowr	12.098	16:42	12.1	12.074	06:47	12.07	12.09	12.09	0.03	0.02
EFLRTMDL	27EFL04.6	EFLR abv Lockwood Cr	8/28/05	2005	240	piezo_lowr	12.122	11:31	12.12	12.098	17:00	12.08	12.12	12.1	0.03	0.02
EFLRTMDL	27EFL04.6	EFLR abv Lockwood Cr	8/29/05	2005	241	piezo_lowr	12.147	08:51	12.13	12.122	14:00	12.09	12.13	12.11	0.03	0.03
EFLRTMDL	27EFL04.6	EFLR abv Lockwood Cr	8/30/05	2005	242	piezo_lowr	12.147	07:39	12.14	12.122	15:31	12.1	12.13	12.12	0.02	0.03
EFLRTMDL	27EFL04.6	EFLR abv Lockwood Cr	8/31/05	2005	243	piezo_lowr	12.171	08:00	12.14	12.098	21:10	12.1	12.13	12.12	0.02	0.07
EFLRTMDL	27EFL04.6	EFLR abv Lockwood Cr	9/1/05	2005	244	piezo_lowr	12.147	08:15	12.14	12.098	13:46	12.09	12.11	12.11	0.02	0.05
EFLRTMDL	27EFL04.6	EFLR abv Lockwood Cr	9/2/05	2005	245	piezo_lowr	12.122	08:05	12.13	12.074	12:30	12.09	12.1	12.1	0.02	0.05
EFLRTMDL	27EFL04.6	EFLR abv Lockwood Cr	9/3/05	2005	246	piezo_lowr	12.122	08:45	12.12	12.074	11:15	12.08	12.09	12.09	0.02	0.05
EFLRTMDL	27EFL04.6	EFLR abv Lockwood Cr	9/4/05	2005	247	piezo_lowr	12.098	10:25	12.1	12.074	12:14	12.07	12.08	12.08	0.03	0.02
EFLRTMDL	27EFL04.6	EFLR abv Lockwood Cr	9/5/05	2005	248	piezo_lowr	12.098	09:15	12.09	12.074	12:06	12.06	12.08	12.07	0.03	0.02

EFLRTMDL	27EFL04.6	EFLR abv Lockwood Cr	9/6/05	2005	249	piezo_lowr	12.074	10:00	12.08	12.05	16:57	12.05	12.07	12.06	0.03	0.02
EFLRTMDL	27EFL04.6	EFLR abv Lockwood Cr	9/7/05	2005	250	piezo_lowr	12.074	06:10	12.07	12.025	19:00	12.04	12.05	12.05	0.03	0.05
EFLRTMDL	27EFL04.6	EFLR abv Lockwood Cr	9/8/05	2005	251	piezo_lowr	12.05	08:57	12.06	12.025	16:25	12.03	12.04	12.05	0.02	0.03
EFLRTMDL	27EFL04.6	EFLR abv Lockwood Cr	9/9/05	2005	252	piezo_lowr	12.05	08:00	12.05	12.025	12:51	12.02	12.03	12.04	0.02	0.03
EFLRTMDL	27EFL04.6	EFLR abv Lockwood Cr	9/10/05	2005	253	piezo_lowr	12.05	06:20	12.05	12.025	13:00	12.01	12.03	12.03	0.02	0.03
EFLRTMDL	27EFL04.6	EFLR abv Lockwood Cr	9/11/05	2005	254	piezo_lowr	12.05	01:15	12.04	12.001	21:00	12.01	12.03	12.02	0.02	0.05
EFLRTMDL	27EFL04.6	EFLR abv Lockwood Cr	9/12/05	2005	255	piezo_lowr	12.025	05:38	12.03	12.001	16:55	12	12.01	12.01	0.02	0.02
EFLRTMDL	27EFL04.6	EFLR abv Lockwood Cr	9/13/05	2005	256	piezo_lowr	12.025	03:00	12.03	12.001	13:14	11.99	12	12.01	0.02	0.02
EFLRTMDL	27EFL04.6	EFLR abv Lockwood Cr	9/14/05	2005	257	piezo_lowr	12.025	08:30	12.02	11.977	21:30	11.99	12	12	0.02	0.05
EFLRTMDL	27EFL04.6	EFLR abv Lockwood Cr	9/15/05	2005	258	piezo_lowr	12.001	06:33	12.01	11.977	14:35	11.98	11.99	11.99	0.02	0.02
EFLRTMDL	27EFL04.6	EFLR abv Lockwood Cr	9/16/05	2005	259	piezo_lowr	12.001	08:00	12	11.977	13:08	11.97	11.98	11.99	0.02	0.02
EFLRTMDL	27EFL04.6	EFLR abv Lockwood Cr	9/17/05	2005	260	piezo_lowr	12.001	07:45	12	11.977	12:19	11.96	11.98	11.98	0.02	0.02
EFLRTMDL	27EFL04.6	EFLR abv Lockwood Cr	9/18/05	2005	261	piezo_lowr	12.001	06:50	11.99	11.953	17:30	11.96	11.98	11.97	0.02	0.05
EFLRTMDL	27EFL04.6	EFLR abv Lockwood Cr	9/19/05	2005	262	piezo_lowr	11.977	10:18	11.98	11.953	14:10	11.95	11.97	11.96	0.02	0.02
EFLRTMDL	27EFL04.6	EFLR abv Lockwood Cr	9/20/05	2005	263	piezo_lowr	11.977	06:45	11.97	11.929	18:45	11.94	11.95	11.95	0.02	0.05
EFLRTMDL	27EFL04.6	EFLR abv Lockwood Cr	9/21/05	2005	264	piezo_lowr	11.953	08:46	11.96	11.929	15:55	11.93	11.94	11.94	0	0.02
EFLRTMDL	27EFL04.6	EFLR abv Lockwood Cr	9/22/05	2005	265	piezo_lowr	11.953	02:37	11.95	11.929	13:34	11.92	11.93	11.93	0	0.02
EFLRTMDL	27EFL04.6	EFLR abv Lockwood Cr	9/23/05	2005	266	piezo_lowr	11.929	07:45	11.93	11.904	16:28	11.9	11.92	11.91	0.02	0.02
EFLRTMDL	27EFL04.6	EFLR abv Lockwood Cr	9/24/05	2005	267	piezo_lowr	11.929	00:30	11.91	11.904	12:30	11.88	11.91	11.9	0	0.02
EFLRTMDL	27EFL04.6	EFLR abv Lockwood Cr	9/25/05	2005	268	piezo_lowr	11.904	02:00	11.89	11.88	14:00	11.86	11.88	11.87	0	0.02
EFLRTMDL	27EFL04.6	EFLR abv Lockwood Cr	9/26/05	2005	269	piezo_lowr	11.88	02:15	11.87	11.832	14:30	11.84	11.86	11.85	0	0.05
EFLRTMDL	27EFL04.6	EFLR abv Lockwood Cr	9/27/05	2005	270	piezo_lowr	11.856	00:15	11.85	11.807	23:15	11.81	11.83	11.83	0.02	0.05
EFLRTMDL	27EFL04.6	EFLR abv Lockwood Cr	9/28/05	2005	271	piezo_lowr	11.807	03:30	11.82	11.783	15:30	11.79	11.79	11.8	0.02	0.02
EFLRTMDL	27EFL04.6	EFLR abv Lockwood Cr	9/29/05	2005	272	piezo_lowr	11.783	08:00	11.79	11.759	20:00	11.76	11.78	11.78	0	0.02
EFLRTMDL	27EFL04.6	EFLR abv Lockwood Cr	9/30/05	2005	273	piezo_lowr	11.759	05:40	11.77	11.734	17:20	11.74	11.75	11.75	0.02	0.02
EFLRTMDL	27EFL04.6	EFLR abv Lockwood Cr	10/1/05	2005	274	piezo_lowr	11.734	09:01	11.74	11.71	20:54	11.72	11.73	11.73	0	0.02
EFLRTMDL	27EFL04.6	EFLR abv Lockwood Cr	10/2/05	2005	275	piezo_lowr	11.71	11:45	11.73	11.71	11:45	11.71	11.71	11.72	0.02	0.00
EFLRTMDL	27EFL04.6	EFLR abv Lockwood Cr	10/3/05	2005	276	piezo_lowr	11.71	05:15	11.72	11.686	16:47	11.69	11.7	11.7	0.02	0.02
EFLRTMDL	27EFL04.6	EFLR abv Lockwood Cr	10/4/05	2005	277	piezo_lowr	11.686	11:45	11.7	11.686	11:45	11.68	11.69	11.69	0	0.00
EFLRTMDL	27EFL04.6	EFLR abv Lockwood Cr	10/5/05	2005	278	piezo_lowr	11.734	11:30	11.69	11.662	13:10	11.68	11.67	11.68	0	0.07
EFLRTMDL	27EFL04.6	EFLR abv Lockwood Cr	10/6/05	2005	279	piezo_lowr	11.686	01:30	11.69	11.662	12:26	11.67	11.66	11.67	0	0.02
EFLRTMDL	27EFL04.6	EFLR abv Lockwood Cr	10/7/05	2005	280	piezo_lowr	11.662	11:45	11.68	11.662	11:45	11.67	11.66	11.67	0	0.00
EFLRTMDL	27EFL04.6	EFLR abv Lockwood Cr	10/8/05	2005	281	piezo_lowr	11.662	11:45	11.68	11.662	11:45	11.66	11.66	11.67	0.02	0.00
EFLRTMDL	27EFL04.6	EFLR abv Lockwood Cr	10/9/05	2005	282	piezo_lowr	11.662	11:45	11.67	11.662	11:45	11.66	11.66	11.67	0.02	0.00
EFLRTMDL	27EFL04.6	EFLR abv Lockwood Cr	10/10/05	2005	283	piezo_lowr	11.662	11:45	11.67	11.662	11:45	11.67	11.66	11.67	0	0.00
EFLRTMDL	27EFL04.6	EFLR abv Lockwood Cr	10/11/05	2005	284	piezo_lowr	11.686	14:27	11.68	11.662	07:36	11.67	11.68	11.67	0.02	0.02
EFLRTMDL	27EFL04.6	EFLR abv Lockwood Cr	10/12/05	2005	285	piezo_lowr	11.686	11:58	11.68	11.662	01:00	11.67	11.69	11.67	0.02	0.02
EFLRTMDL	27EFL04.6	EFLR abv Lockwood Cr	10/13/05	2005	286	piezo_lowr	11.686	11:45	11.68	11.686	11:45	11.67	11.69	11.67	0	0.00
EFLRTMDL	27EFL04.6	EFLR abv Lockwood Cr	10/14/05	2005	287	piezo_lowr	11.686	10:38	11.68	11.662	17:18	11.67	11.68	11.67	0	0.02
EFLRTMDL	27EFL04.6	EFLR abv Lockwood Cr	10/15/05	2005	288	piezo_lowr	11.686	07:20	11.68	11.662	13:23	11.67	11.67	11.67	0	0.02
EFLRTMDL	27EFL04.6	EFLR abv Lockwood Cr	10/16/05	2005	289	piezo_lowr	11.662	11:45	11.67	11.662	11:45	11.67	11.66	11.67	0	0.00
EFLRTMDL	27EFL04.6	EFLR abv Lockwood Cr	10/17/05	2005	290	piezo_lowr	11.662	11:45	11.67	11.662	11:45	11.66	11.66	11.67	0	0.00
EFLRTMDL	27EFL04.6	EFLR abv Lockwood Cr	10/18/05	2005	291	piezo_lowr	11.662	11:45	11.67	11.662	11:45	11.66	11.66	11.66	0	0.00
EFLRTMDL	27EFL04.6	EFLR abv Lockwood Cr	10/19/05	2005	292	piezo_lowr	11.662	11:45	11.66	11.662	11:45	11.66	11.66	11.66	0	0.00
EFLRTMDL	27EFL04.6	EFLR abv Lockwood Cr	10/20/05	2005	293	piezo_lowr	11.662	11:45	11.66	11.662	11:45	11.66	11.66	11.66	0	0.00
EFLRTMDL	27EFL04.6	EFLR abv Lockwood Cr	10/21/05	2005	294	piezo_lowr	11.662	11:45	11.66	11.662	11:45	11.66	11.66	11.66	0	0.00

EFLRTMDL	27EFL04.6	EFLR abv Lockwood Cr	10/22/05	2005	295	piezo_lowr	11.662	11:45	11.66	11.662	11:45	11.66	11.66	11.66	0	0.00
EFLRTMDL	27EFL04.6	EFLR abv Lockwood Cr	10/23/05	2005	296	piezo_lowr	11.662	11:45	11.66	11.662	11:45	11.66	11.66	11.66	0	0.00
EFLRTMDL	27EFL04.6	EFLR abv Lockwood Cr	10/24/05	2005	297	piezo_lowr	11.662	11:45	11.66	11.662	11:45	11.66	11.66	11.66	0	0.00
EFLRTMDL	27EFL04.6	EFLR abv Lockwood Cr	10/25/05	2005	298	piezo_lowr	11.662	11:45	11.66	11.662	11:45	11.66	11.66	11.66	0	0.00
EFLRTMDL	27EFL04.6	EFLR abv Lockwood Cr	10/26/05	2005	299	piezo_lowr	11.662	11:45	11.66	11.662	11:45	11.66	11.66	11.66	0	0.00
EFLRTMDL	27EFL04.6	EFLR abv Lockwood Cr	10/27/05	2005	300	piezo_lowr	11.662	11:45	11.66	11.662	11:45	11.65	11.66	11.66	0	0.00
EFLRTMDL	27EFL04.6	EFLR abv Lockwood Cr	10/28/05	2005	301	piezo_lowr	11.662	11:45	11.65	11.662	11:45	11.65	11.66	11.65	0.02	0.00
EFLRTMDL	27EFL04.6	EFLR abv Lockwood Cr	10/29/05	2005	302	piezo_lowr	11.662	06:30	11.65	11.637	18:30	11.63	11.65	11.64	0	0.02
EFLRTMDL	27EFL04.6	EFLR abv Lockwood Cr	10/30/05	2005	303	piezo_lowr	11.637	11:19	11.63	11.637	11:19	11.59	11.64	11.61	0.02	0.00
EFLRTMDL	27EFL04.6	EFLR abv Lockwood Cr	10/31/05	2005	304	piezo_lowr	11.637	03:42	11.59	11.613	15:24	11.53	11.62	11.56	0	0.02
EFLRTMDL	27EFL04.6	EFLR abv Lockwood Cr	11/1/05	2005	305	piezo_lowr	11.613	08:45	11.53	11.565	23:15	11.44	11.61	11.49	0.02	0.05
EFLRTMDL	27EFL04.6	EFLR abv Lockwood Cr	11/2/05	2005	306	piezo_lowr	11.565	01:00	11.44	11.346	22:07	11.34	11.45	11.39	0.03	0.22
EFLRTMDL	27EFL04.6	EFLR abv Lockwood Cr	11/3/05	2005	307	piezo_lowr	11.346	00:15	11.33	11.224	23:00	11.21	11.28	11.27	0.02	0.12
EFLRTMDL	27EFL04.6	EFLR abv Lockwood Cr	11/4/05	2005	308	piezo_lowr	11.224	00:45	11.2	11.078	22:00	11.03	11.14	11.12	0.02	0.15
EFLRTMDL	27EFL04.6	EFLR abv Lockwood Cr	11/5/05	2005	309	piezo_lowr	11.053	00:30	11.03	10.883	23:15	10.84	10.96	10.94	0.03	0.17
EFLRTMDL	27EFL04.6	EFLR abv Lockwood Cr	11/6/05	2005	310	piezo_lowr	10.883	01:45	10.86	10.736	22:45	10.69	10.82	10.78	0.03	0.15
EFLRTMDL	27EFL04.6	EFLR abv Lockwood Cr	11/7/05	2005	311	piezo_lowr	10.736	00:15	10.75	10.394	21:45	10.56	10.59	10.66	0.03	0.34
EFLRTMDL	27EFL04.6	EFLR abv Lockwood Cr	11/8/05	2005	312	piezo_lowr	10.394	04:12	10.7	10.247	09:30	10.5	10.32	10.6	0.05	0.15
EFLRTMDL	27EFL04.6	EFLR abv Lockwood Cr	11/9/05	2005	313	piezo_lowr	10.394	20:00	10.67	10.247	10:00	10.46	10.32	10.57	0.02	0.15
EFLRTMDL	27EFL04.6	EFLR abv Lockwood Cr	11/10/05	2005	314	piezo_lowr	10.59	21:45	10.66	10.369	03:00	10.46	10.46	10.57	0.03	0.22
EFLRTMDL	27EFL04.6	EFLR abv Lockwood Cr	11/11/05	2005	315	piezo_lowr	10.858	18:20	10.67	10.59	00:45	10.51	10.74	10.59	0.03	0.27
EFLRTMDL	27EFL04.6	EFLR abv Lockwood Cr	11/12/05	2005	316	piezo_lowr	10.81	00:15	10.72	10.663	10:30	10.54	10.73	10.63	0.03	0.15
EFLRTMDL	27EFL04.6	EFLR abv Lockwood Cr	11/13/05	2005	317	piezo_lowr	10.834	18:33	10.74	10.736	00:30	10.57	10.8	10.65	0.03	0.10
EFLRTMDL	27EFL04.6	EFLR abv Lockwood Cr	11/14/05	2005	318	piezo_lowr	10.834	01:00	10.78	10.687	23:30	10.59	10.79	10.69	0.05	0.15
EFLRTMDL	27EFL04.6	EFLR abv Lockwood Cr	11/15/05	2005	319	piezo_lowr	10.687	00:15	10.79	10.467	22:30	10.61	10.55	10.7	0.03	0.22
EFLRTMDL	27EFL04.6	EFLR abv Lockwood Cr	11/16/05	2005	320	piezo_lowr	10.59	17:30	10.82	10.467	01:00	10.63	10.52	10.73	0.05	0.12
EFLRTMDL	27EFL04.6	EFLR abv Lockwood Cr	11/17/05	2005	321	piezo_lowr	10.834	16:36	10.83	10.541	00:30	10.65	10.7	10.74	0.05	0.29
EFLRTMDL	27EFL04.6	EFLR abv Lockwood Cr	11/18/05	2005	322	piezo_lowr	10.932	17:00	10.84	10.712	01:30	10.66	10.84	10.74	0.03	0.22
EFLRTMDL	27EFL04.6	EFLR abv Lockwood Cr	11/19/05	2005	323	piezo_lowr	11.005	17:00	10.86	10.81	03:16	10.68	10.89	10.77	0.03	0.19
EFLRTMDL	27EFL04.6	EFLR abv Lockwood Cr	11/20/05	2005	324	piezo_lowr	10.956	17:36	10.89	10.834	09:46	10.71	10.88	10.8	0.05	0.12
EFLRTMDL	27EFL04.6	EFLR abv Lockwood Cr	11/21/05	2005	325	piezo_lowr	10.858	11:37	10.88	10.761	09:15	10.71	10.81	10.79	0.05	0.10
EFLRTMDL	27EFL04.6	EFLR abv Lockwood Cr	11/22/05	2005	326	piezo_lowr	10.81	17:45	10.91	10.663	08:35	10.7	10.73	10.79	0.15	0.15
EFLRTMDL	27EFL04.6	EFLR abv Lockwood Cr	11/23/05	2005	327	piezo_lowr	10.834	18:30	10.92	10.638	06:50	10.68	10.74	10.78	0.03	0.20
EFLRTMDL	27EFL04.6	EFLR abv Lockwood Cr	11/24/05	2005	328	piezo_lowr	10.785	02:00	10.9	10.565	16:48	10.67	10.64	10.76	0.05	0.22
EFLRTMDL	27EFL04.6	EFLR abv Lockwood Cr	11/25/05	2005	329	piezo_lowr	11.102	21:30	10.89	10.663	00:40	10.64	10.86	10.74	0.07	0.44
EFLRTMDL	27EFL04.6	EFLR abv Lockwood Cr	11/26/05	2005	330	piezo_lowr	11.102	00:00	10.87	10.638	09:45	10.61	10.77	10.71	0.05	0.46
EFLRTMDL	27EFL04.6	EFLR abv Lockwood Cr	11/27/05	2005	331	piezo_lowr	10.834	16:30	10.83	10.736	08:45	10.58	10.78	10.68	0.03	0.10
EFLRTMDL	27EFL04.6	EFLR abv Lockwood Cr	11/28/05	2005	332	piezo_lowr	10.761	01:00	10.81	10.565	16:54	10.57	10.63	10.67	0.05	0.20
EFLRTMDL	27EFL04.6	EFLR abv Lockwood Cr	11/29/05	2005	333	piezo_lowr	10.638	02:30	10.73	10.467	23:00	10.53	10.57	10.61	0.02	0.17
EFLRTMDL	27EFL04.6	EFLR abv Lockwood Cr	11/30/05	2005	334	piezo_lowr	10.59	18:42	10.63	10.443	02:42	10.49	10.52	10.56	0.02	0.15
EFLRTMDL	27EFL04.6	EFLR abv Lockwood Cr	12/1/05	2005	335	piezo_lowr	10.638	04:30	10.59	10.467	21:15	10.44	10.56	10.52	0.03	0.17
EFLRTMDL	27EFL04.6	EFLR abv Lockwood Cr	12/2/05	2005	336	piezo_lowr	10.516	05:00	10.57	10.418	21:41	10.44	10.46	10.51	0.03	0.10
EFLRTMDL	27EFL04.6	EFLR abv Lockwood Cr	12/3/05	2005	337	piezo_lowr	10.418	13:20	10.58	10.345	09:30	10.45	10.39	10.52	0.03	0.07
EFLRTMDL	27EFL04.6	EFLR abv Lockwood Cr	12/4/05	2005	338	piezo_lowr	10.565	17:30	10.6	10.394	00:45	10.46	10.48	10.53	0.03	0.17
EFLRTMDL	27EFL04.6	EFLR abv Lockwood Cr	12/5/05	2005	339	piezo_lowr	10.614	17:30	10.59	10.516	01:10	10.45	10.57	10.52	0.05	0.10
EFLRTMDL	27EFL04.6	EFLR abv Lockwood Cr	12/6/05	2005	340	piezo_lowr	10.736	18:45	10.58	10.541	00:00	10.45	10.66	10.51	0.05	0.19

EFLRTMDL	27EFL04.6	EFLR abv Lockwood Cr	12/7/05	2005	341	piezo_lowr	10.687	01:00	10.58	10.565	22:30	10.44	10.62	10.51	0.03	0.12
EFLRTMDL	27EFL04.6	EFLR abv Lockwood Cr	12/8/05	2005	342	piezo_lowr	10.565	00:30	10.56	10.394	23:00	10.42	10.46	10.49	0.05	0.17
EFLRTMDL	27EFL04.6	EFLR abv Lockwood Cr	12/9/05	2005	343	piezo_lowr	10.467	07:00	10.53	10.369	14:40	10.36	10.42	10.45	0.07	0.10
EFLRTMDL	27EFL04.6	EFLR abv Lockwood Cr	12/10/05	2005	344	piezo_lowr	10.418	03:51	10.45	10.32	17:30	10.29	10.39	10.37	0.07	0.10
EFLRTMDL	27EFL04.6	EFLR abv Lockwood Cr	12/11/05	2005	345	piezo_lowr	10.418	04:40	10.38	10.247	19:15	10.21	10.36	10.29	0.07	0.17
EFLRTMDL	27EFL04.6	EFLR abv Lockwood Cr	12/12/05	2005	346	piezo_lowr	10.394	01:50	10.32	10.051	20:42	10.15	10.24	10.24	0.07	0.34
EFLRTMDL	27EFL04.6	EFLR abv Lockwood Cr	12/13/05	2005	347	piezo_lowr	10.222	11:30	10.29	10.075	16:52	10.09	10.13	10.2	0.07	0.15
EFLRTMDL	27EFL04.6	EFLR abv Lockwood Cr	12/14/05	2005	348	piezo_lowr	10.149	09:20	10.24	10.001	18:30	10.04	10.08	10.15	0.05	0.15
EFLRTMDL	27EFL04.6	EFLR abv Lockwood Cr	12/15/05	2005	349	piezo_lowr	10.198	01:30	10.2	10.001	05:40	10	10.09	10.11	0.07	0.20
EFLRTMDL	27EFL04.6	EFLR abv Lockwood Cr	12/16/05	2005	350	piezo_lowr	10.222	04:45	10.18	9.952	23:00	9.99	10.12	10.09	0.05	0.27
EFLRTMDL	27EFL04.6	EFLR abv Lockwood Cr	12/17/05	2005	351	piezo_lowr	10.075	19:00	10.16	9.952	21:30	9.98	10.02	10.07	0.02	0.12
EFLRTMDL	27EFL04.6	EFLR abv Lockwood Cr	12/18/05	2005	352	piezo_lowr	10.173	20:00	10.15	10.001	00:45	9.98	10.07	10.07	0.03	0.17
EFLRTMDL	27EFL04.6	EFLR abv Lockwood Cr	12/19/05	2005	353	piezo_lowr	10.222	06:30	10.13	9.977	22:15	9.99	10.1	10.06	0.02	0.24
EFLRTMDL	27EFL04.6	EFLR abv Lockwood Cr	12/20/05	2005	354	piezo_lowr	10.075	17:26	10.11	9.977	01:38	9.98	10.04	10.04	0.02	0.10
EFLRTMDL	27EFL04.6	EFLR abv Lockwood Cr	12/21/05	2005	355	piezo_lowr	10.1	03:30	10.11	10.026	12:30	9.97	10.05	10.04	0.05	0.07
EFLRTMDL	27EFL04.6	EFLR abv Lockwood Cr	12/22/05	2005	356	piezo_lowr	10.075	13:14	10.13	10.026	08:30	9.98	10.05	10.06	0.05	0.05
EFLRTMDL	27EFL04.6	EFLR abv Lockwood Cr	12/23/05	2005	357	piezo_lowr	10.026	00:30	10.16	9.903	21:30	10.04	9.96	10.1	0.02	0.12
EFLRTMDL	27EFL04.6	EFLR abv Lockwood Cr	12/24/05	2005	358	piezo_lowr	10.1	23:30	10.2	9.903	00:00	10.09	10	10.15	0.02	0.20
EFLRTMDL	27EFL04.6	EFLR abv Lockwood Cr	12/25/05	2005	359	piezo_lowr	10.345	23:15	10.24	10.075	00:30	10.1	10.2	10.17	0.03	0.27
EFLRTMDL	27EFL04.6	EFLR abv Lockwood Cr	12/26/05	2005	360	piezo_lowr	10.394	16:45	10.24	10.345	01:45	10.09	10.38	10.17	0	0.05
EFLRTMDL	27EFL04.6	EFLR abv Lockwood Cr	12/27/05	2005	361	piezo_lowr	10.394	04:05	10.23	10.345	20:45	10.06	10.37	10.15	0.02	0.05
EFLRTMDL	27EFL04.6	EFLR abv Lockwood Cr	12/28/05	2005	362	piezo_lowr	10.345	00:00	10.18	10.1	23:00	10.03	10.25	10.1	0.03	0.24
EFLRTMDL	27EFL04.6	EFLR abv Lockwood Cr	12/29/05	2005	363	piezo_lowr	10.1	00:00	10.08	9.928	21:45	9.95	9.99	10.01	0.03	0.17
EFLRTMDL	27EFL04.6	EFLR abv Lockwood Cr	12/30/05	2005	364	piezo_lowr	9.928	00:30	9.96	9.731	23:30	9.82	9.82	9.89	0.03	0.20
EFLRTMDL	27EFL04.6	EFLR abv Lockwood Cr	12/31/05	2005	365	piezo_lowr	9.756	02:00	9.83	9.657	20:43	9.69	9.69	9.75	0.03	0.10
EFLRTMDL	27EFL04.6	EFLR abv Lockwood Cr	1/1/06	2006	1	piezo_lowr	9.657	00:30	9.7	9.534	23:00	9.58	9.59	9.63	0.03	0.12
EFLRTMDL	27EFL04.6	EFLR abv Lockwood Cr	1/2/06	2006	2	piezo_lowr	9.558	00:30	9.63	9.46	23:30	9.51	9.51	9.56	0.03	0.10
EFLRTMDL	27EFL04.6	EFLR abv Lockwood Cr	1/3/06	2006	3	piezo_lowr	9.485	01:00	9.61	9.386	19:30	9.49	9.43	9.55	0.03	0.10
EFLRTMDL	27EFL04.6	EFLR abv Lockwood Cr	1/4/06	2006	4	piezo_lowr	9.435	23:00	9.62	9.361	11:36	9.49	9.39	9.56	0.03	0.07
EFLRTMDL	27EFL04.6	EFLR abv Lockwood Cr	1/5/06	2006	5	piezo_lowr	9.608	22:00	9.63	9.41	00:30	9.5	9.52	9.56	0.02	0.20
EFLRTMDL	27EFL04.6	EFLR abv Lockwood Cr	1/6/06	2006	6	piezo_lowr	9.78	20:30	9.64	9.608	00:00	9.52	9.72	9.58	0.02	0.17
EFLRTMDL	27EFL04.6	EFLR abv Lockwood Cr	1/7/06	2006	7	piezo_lowr	9.805	04:20	9.65	9.706	23:00	9.53	9.77	9.59	0.02	0.10
EFLRTMDL	27EFL04.6	EFLR abv Lockwood Cr	1/8/06	2006	8	piezo_lowr	9.706	00:00	9.66	9.583	13:08	9.54	9.61	9.6	0.02	0.12
EFLRTMDL	27EFL04.6	EFLR abv Lockwood Cr	1/9/06	2006	9	piezo_lowr	9.632	15:15	9.63	9.608	06:23	9.52	9.62	9.57	0.02	0.02
EFLRTMDL	27EFL04.6	EFLR abv Lockwood Cr	1/10/06	2006	10	piezo_lowr	9.608	00:15	9.56	9.46	21:54	9.48	9.51	9.52	0.03	0.15
EFLRTMDL	27EFL04.6	EFLR abv Lockwood Cr	1/11/06	2006	11	piezo_lowr	9.46	04:14	9.49	9.386	22:00	9.4	9.43	9.44	0.03	0.07
EFLRTMDL	27EFL04.6	EFLR abv Lockwood Cr	1/12/06	2006	12	piezo_lowr	9.386	01:48	9.41	9.312	23:30	9.33	9.35	9.37	0.03	0.07
EFLRTMDL	27EFL04.6	EFLR abv Lockwood Cr	1/13/06	2006	13	piezo_lowr	9.336	00:40	9.33	9.287	17:02	9.24	9.31	9.29	0.02	0.05
EFLRTMDL	27EFL04.6	EFLR abv Lockwood Cr	1/14/06	2006	14	piezo_lowr	9.287	04:15	9.26	9.188	22:15	9.18	9.25	9.22	0.03	0.10
EFLRTMDL	27EFL04.6	EFLR abv Lockwood Cr	1/15/06	2006	15	piezo_lowr	9.188	00:30	9.2	9.04	22:20	9.12	9.1	9.16	0.03	0.15
EFLRTMDL	27EFL04.6	EFLR abv Lockwood Cr	1/16/06	2006	16	piezo_lowr	9.064	13:06	9.14	9.04	09:41	9.07	9.05	9.11	0.02	0.02
EFLRTMDL	27EFL04.6	EFLR abv Lockwood Cr	1/17/06	2006	17	piezo_lowr	9.114	04:51	9.09	9.015	21:09	9.02	9.06	9.06	0	0.10
EFLRTMDL	27EFL04.6	EFLR abv Lockwood Cr	1/18/06	2006	18	piezo_lowr	9.015	03:27	9.04	8.965	22:30	8.98	8.99	9.01	0.03	0.05
EFLRTMDL	27EFL04.6	EFLR abv Lockwood Cr	1/19/06	2006	19	piezo_lowr	8.99	17:49	9.01	8.965	09:56	8.95	8.97	8.98	0.03	0.02
EFLRTMDL	27EFL04.6	EFLR abv Lockwood Cr	1/20/06	2006	20	piezo_lowr	8.99	05:30	9.02	8.916	20:15	8.94	8.96	8.98	0.03	0.07
EFLRTMDL	27EFL04.6	EFLR abv Lockwood Cr	1/21/06	2006	21	piezo_lowr	8.916	11:40	9.04	8.891	11:46	8.96	8.9	8.99	0.03	0.03

EFLRTMDL	27EFL04.6	EFLR abv Lockwood Cr	1/22/06	2006	22	piezo_lowr	8.99	23:30	9.09	8.891	01:40	9	8.94	9.04	0.03	0.10
EFLRTMDL	27EFL04.6	EFLR abv Lockwood Cr	1/23/06	2006	23	piezo_lowr	9.114	23:15	9.15	8.965	01:00	9.05	9.03	9.1	0.03	0.15
EFLRTMDL	27EFL04.6	EFLR abv Lockwood Cr	1/24/06	2006	24	piezo_lowr	9.238	22:24	9.22	9.114	01:20	9.13	9.16	9.18	0.02	0.12
EFLRTMDL	27EFL04.6	EFLR abv Lockwood Cr	1/25/06	2006	25	piezo_lowr	9.361	22:24	9.31	9.238	00:00	9.19	9.32	9.25	0.03	0.12
EFLRTMDL	27EFL04.6	EFLR abv Lockwood Cr	1/26/06	2006	26	piezo_lowr	9.46	23:30	9.36	9.361	00:15	9.24	9.42	9.31	0.03	0.10
EFLRTMDL	27EFL04.6	EFLR abv Lockwood Cr	1/27/06	2006	27	piezo_lowr	9.485	22:20	9.39	9.435	04:00	9.26	9.46	9.33	0.03	0.05
EFLRTMDL	27EFL04.6	EFLR abv Lockwood Cr	1/28/06	2006	28	piezo_lowr	9.509	01:00	9.36	9.312	23:00	9.23	9.43	9.3	0.02	0.20
EFLRTMDL	27EFL04.6	EFLR abv Lockwood Cr	1/29/06	2006	29	piezo_lowr	9.336	08:00	9.3	9.287	09:00	9.18	9.31	9.25	0.02	0.05
EFLRTMDL	27EFL04.6	EFLR abv Lockwood Cr	1/30/06	2006	30	piezo_lowr	9.312	01:20	9.23	9.04	22:30	9.12	9.19	9.18	0.02	0.27
EFLRTMDL	27EFL04.6	EFLR abv Lockwood Cr	1/31/06	2006	31	piezo_lowr	9.04	01:00	9.15	8.941	22:20	9.04	8.98	9.1	0.03	0.10
EFLRTMDL	27EFL04.6	EFLR abv Lockwood Cr	2/1/06	2006	32	piezo_lowr	8.941	10:21	9.06	8.916	13:08	8.98	8.93	9.02	0.03	0.02
EFLRTMDL	27EFL04.6	EFLR abv Lockwood Cr	2/2/06	2006	33	piezo_lowr	8.965	09:10	9	8.916	22:45	8.91	8.94	8.96	0.03	0.05
EFLRTMDL	27EFL04.6	EFLR abv Lockwood Cr	2/3/06	2006	34	piezo_lowr	8.916	10:10	8.95	8.891	13:57	8.89	8.91	8.92	0.03	0.03
EFLRTMDL	27EFL04.6	EFLR abv Lockwood Cr	2/4/06	2006	35	piezo_lowr	8.916	05:39	8.96	8.866	19:45	8.9	8.9	8.93	0.03	0.05
EFLRTMDL	27EFL04.6	EFLR abv Lockwood Cr	2/5/06	2006	36	piezo_lowr	8.891	21:15	9.02	8.817	11:00	8.93	8.86	8.97	0.03	0.07
EFLRTMDL	27EFL04.6	EFLR abv Lockwood Cr	2/6/06	2006	37	piezo_lowr	8.99	21:15	9.11	8.891	06:00	8.99	8.93	9.05	0.03	0.10
EFLRTMDL	27EFL04.6	EFLR abv Lockwood Cr	2/7/06	2006	38	piezo_lowr	9.114	22:30	9.22	8.99	05:45	9.09	9.04	9.15	0.03	0.12
EFLRTMDL	27EFL04.6	EFLR abv Lockwood Cr	2/8/06	2006	39	piezo_lowr	9.361	22:30	9.35	9.114	00:30	9.2	9.25	9.27	0.03	0.25
EFLRTMDL	27EFL04.6	EFLR abv Lockwood Cr	2/9/06	2006	40	piezo_lowr	9.558	20:45	9.53	9.361	00:15	9.35	9.47	9.43	0.03	0.20
EFLRTMDL	27EFL04.6	EFLR abv Lockwood Cr	2/10/06	2006	41	piezo_lowr	9.706	19:15	9.71	9.558	07:00	9.52	9.62	9.61	0.03	0.15
EFLRTMDL	27EFL04.6	EFLR abv Lockwood Cr	2/11/06	2006	42	piezo_lowr	9.854	21:30	9.88	9.657	00:45	9.69	9.74	9.78	0.02	0.20
EFLRTMDL	27EFL04.6	EFLR abv Lockwood Cr	2/12/06	2006	43	piezo_lowr	10.124	21:30	10.02	9.854	00:50	9.84	9.99	9.92	0.03	0.27
EFLRTMDL	27EFL04.6	EFLR abv Lockwood Cr	2/13/06	2006	44	piezo_lowr	10.247	17:30	10.12	10.124	04:45	9.95	10.18	10.03	0.05	0.12
EFLRTMDL	27EFL04.6	EFLR abv Lockwood Cr	2/14/06	2006	45	piezo_lowr	10.296	16:30	10.19	10.173	08:45	10.02	10.22	10.1	0.07	0.12
EFLRTMDL	27EFL04.6	EFLR abv Lockwood Cr	2/15/06	2006	46	piezo_lowr	10.345	17:15	10.24	10.173	09:15	10.08	10.25	10.16	0.05	0.17
EFLRTMDL	27EFL04.6	EFLR abv Lockwood Cr	2/16/06	2006	47	piezo_lowr	10.271	00:00	10.26	10.1	11:00	10.12	10.19	10.19	0.05	0.17
EFLRTMDL	27EFL04.6	EFLR abv Lockwood Cr	2/17/06	2006	48	piezo_lowr	10.173	12:21	10.26	10.051	11:00	10.12	10.14	10.2	0.07	0.12
EFLRTMDL	27EFL04.6	EFLR abv Lockwood Cr	2/18/06	2006	49	piezo_lowr	10.222	18:45	10.26	10.1	11:00	10.13	10.17	10.21	0.05	0.12
EFLRTMDL	27EFL04.6	EFLR abv Lockwood Cr	2/19/06	2006	50	piezo_lowr	10.247	11:38	10.29	10.149	10:30	10.14	10.22	10.22	0.05	0.10
EFLRTMDL	27EFL04.6	EFLR abv Lockwood Cr	2/20/06	2006	51	piezo_lowr	10.271	22:00	10.32	10.124	12:30	10.19	10.21	10.27	0.05	0.15
EFLRTMDL	27EFL04.6	EFLR abv Lockwood Cr	2/21/06	2006	52	piezo_lowr	10.32	22:15	10.38	10.222	14:07	10.24	10.26	10.31	0.05	0.10
EFLRTMDL	27EFL04.6	EFLR abv Lockwood Cr	2/22/06	2006	53	piezo_lowr	10.492	23:30	10.41	10.247	02:30	10.26	10.38	10.34	0.07	0.24
EFLRTMDL	27EFL04.6	EFLR abv Lockwood Cr	2/23/06	2006	54	piezo_lowr	10.541	18:42	10.45	10.467	10:09	10.29	10.5	10.37	0.05	0.07
EFLRTMDL	27EFL04.6	EFLR abv Lockwood Cr	2/24/06	2006	55	piezo_lowr	10.565	00:45	10.51	10.345	09:00	10.35	10.43	10.43	0.05	0.22
EFLRTMDL	27EFL04.6	EFLR abv Lockwood Cr	2/25/06	2006	56	piezo_lowr	10.418	09:24	10.58	10.296	18:30	10.39	10.36	10.49	0.02	0.12
EFLRTMDL	27EFL04.6	EFLR abv Lockwood Cr	2/26/06	2006	57	piezo_lowr	10.541	23:30	10.6	10.345	08:00	10.41	10.43	10.51	0.05	0.20
EFLRTMDL	27EFL04.6	EFLR abv Lockwood Cr	2/27/06	2006	58	piezo_lowr	10.712	14:45	10.62	10.516	00:00	10.42	10.63	10.53	0.05	0.20
EFLRTMDL	27EFL04.6	EFLR abv Lockwood Cr	2/28/06	2006	59	piezo_lowr	10.761	03:30	10.64	10.516	23:30	10.44	10.68	10.55	0.07	0.24
EFLRTMDL	27EFL04.6	EFLR abv Lockwood Cr	3/1/06	2006	60	piezo_lowr	10.687	18:00	10.71	10.394	09:00	10.49	10.54	10.6	0.03	0.29
EFLRTMDL	27EFL04.6	EFLR abv Lockwood Cr	3/2/06	2006	61	piezo_lowr	10.663	11:50	10.76	10.541	13:30	10.56	10.61	10.67	0.03	0.12
EFLRTMDL	27EFL04.6	EFLR abv Lockwood Cr	3/3/06	2006	62	piezo_lowr	10.687	21:36	10.81	10.467	11:00	10.61	10.56	10.71	0.03	0.22
EFLRTMDL	27EFL04.6	EFLR abv Lockwood Cr	3/4/06	2006	63	piezo_lowr	10.907	21:00	10.84	10.638	00:45	10.66	10.77	10.74	0.03	0.27
EFLRTMDL	27EFL04.6	EFLR abv Lockwood Cr	3/5/06	2006	64	piezo_lowr	10.932	21:30	10.87	10.834	10:30	10.7	10.88	10.78	0.03	0.10
EFLRTMDL	27EFL04.6	EFLR abv Lockwood Cr	3/6/06	2006	65	piezo_lowr	11.005	21:00	10.87	10.858	10:10	10.67	10.92	10.75	0.02	0.15
EFLRTMDL	27EFL04.6	EFLR abv Lockwood Cr	3/7/06	2006	66	piezo_lowr	10.98	00:00	10.85	10.883	18:37	10.64	10.91	10.72	0.05	0.10
EFLRTMDL	27EFL04.6	EFLR abv Lockwood Cr	3/8/06	2006	67	piezo_lowr	10.883	01:00	10.81	10.687	22:20	10.62	10.79	10.69	0.05	0.20

EFLRTMDL	27EFL04.6	EFLR abv Lockwood Cr	3/9/06	2006	68	piezo_lowr	10.687	00:00	10.78	10.296	21:15	10.59	10.39	10.66	0.03	0.39
EFLRTMDL	27EFL04.6	EFLR abv Lockwood Cr	3/10/06	2006	69	piezo_lowr	10.541	23:00	10.76	10.271	08:41	10.56	10.39	10.64	0.03	0.27
EFLRTMDL	27EFL04.6	EFLR abv Lockwood Cr	3/11/06	2006	70	piezo_lowr	10.638	20:15	10.75	10.492	07:22	10.55	10.56	10.63	0.03	0.15
EFLRTMDL	27EFL04.6	EFLR abv Lockwood Cr	3/12/06	2006	71	piezo_lowr	10.761	20:00	10.76	10.614	00:00	10.57	10.69	10.64	0.03	0.15
EFLRTMDL	27EFL04.6	EFLR abv Lockwood Cr	3/13/06	2006	72	piezo_lowr	10.858	19:25	10.79	10.687	08:50	10.64	10.76	10.71	0.03	0.17
EFLRTMDL	27EFL04.6	EFLR abv Lockwood Cr	3/14/06	2006	73	piezo_lowr	10.907	18:15	10.84	10.785	08:12	10.72	10.85	10.77	0.03	0.12
EFLRTMDL	27EFL04.6	EFLR abv Lockwood Cr	3/15/06	2006	74	piezo_lowr	10.907	13:20	10.87	10.834	09:35	10.75	10.87	10.81	0.03	0.07
EFLRTMDL	27EFL04.6	EFLR abv Lockwood Cr	3/16/06	2006	75	piezo_lowr	10.907	17:48	10.9	10.81	10:00	10.77	10.86	10.83	0.05	0.10
EFLRTMDL	27EFL04.6	EFLR abv Lockwood Cr	3/17/06	2006	76	piezo_lowr	10.883	01:00	10.92	10.785	10:45	10.78	10.83	10.85	0.03	0.10
EFLRTMDL	27EFL04.6	EFLR abv Lockwood Cr	3/18/06	2006	77	piezo_lowr	10.883	20:00	10.93	10.761	10:00	10.8	10.82	10.86	0.03	0.12
EFLRTMDL	27EFL04.6	EFLR abv Lockwood Cr	3/19/06	2006	78	piezo_lowr	10.932	20:30	10.94	10.712	09:30	10.81	10.83	10.88	0.03	0.22
EFLRTMDL	27EFL04.6	EFLR abv Lockwood Cr	3/20/06	2006	79	piezo_lowr	11.005	20:00	10.97	10.761	10:00	10.83	10.88	10.9	0.03	0.24
EFLRTMDL	27EFL04.6	EFLR abv Lockwood Cr	3/21/06	2006	80	piezo_lowr	10.98	20:45	11	10.907	09:30	10.87	10.95	10.93	0.02	0.07
EFLRTMDL	27EFL04.6	EFLR abv Lockwood Cr	3/22/06	2006	81	piezo_lowr	11.005	20:18	11.02	10.932	08:28	10.89	10.96	10.95	0.02	0.07
EFLRTMDL	27EFL04.6	EFLR abv Lockwood Cr	3/23/06	2006	82	piezo_lowr	11.078	21:00	11.03	10.956	03:55	10.91	11.01	10.97	0.03	0.12
EFLRTMDL	27EFL04.6	EFLR abv Lockwood Cr	3/24/06	2006	83	piezo_lowr	11.102	17:15	11.04	11.053	06:24	10.93	11.08	10.98	0.03	0.05
EFLRTMDL	27EFL04.6	EFLR abv Lockwood Cr	3/25/06	2006	84	piezo_lowr	11.053	00:00	11.07	10.932	11:27	10.95	10.97	11	0.02	0.12
EFLRTMDL	27EFL04.6	EFLR abv Lockwood Cr	3/26/06	2006	85	piezo_lowr	11.005	19:15	11.1	10.858	07:20	10.96	10.92	11.02	0.02	0.15
EFLRTMDL	27EFL04.6	EFLR abv Lockwood Cr	3/27/06	2006	86	piezo_lowr	11.078	20:00	11.1	10.883	07:00	10.96	10.98	11.02	0.03	0.19
EFLRTMDL	27EFL04.6	EFLR abv Lockwood Cr	3/28/06	2006	87	piezo_lowr	11.2	22:00	11.11	11.005	07:22	10.94	11.1	11.02	0.03	0.19
EFLRTMDL	27EFL04.6	EFLR abv Lockwood Cr	3/29/06	2006	88	piezo_lowr	11.175	00:45	11.12	11.029	22:45	10.96	11.1	11.04	0.02	0.15
EFLRTMDL	27EFL04.6	EFLR abv Lockwood Cr	3/30/06	2006	89	piezo_lowr	11.078	17:15	11.13	10.932	09:34	10.97	11.01	11.05	0.03	0.15
EFLRTMDL	27EFL04.6	EFLR abv Lockwood Cr	3/31/06	2006	90	piezo_lowr	11.175	19:45	11.14	10.956	08:30	10.99	11.07	11.06	0.02	0.22
EFLRTMDL	27EFL04.6	EFLR abv Lockwood Cr	4/1/06	2006	91	piezo_lowr	11.151	18:45	11.15	11.029	09:45	10.99	11.1	11.07	0.02	0.12
EFLRTMDL	27EFL04.6	EFLR abv Lockwood Cr	4/2/06	2006	92	piezo_lowr	11.078	00:00	11.15	10.956	11:00	11	11.01	11.07	0.02	0.12
EFLRTMDL	27EFL04.6	EFLR abv Lockwood Cr	4/3/06	2006	93	piezo_lowr	11.151	21:45	11.18	11.005	07:30	11.04	11.06	11.1	0.02	0.15
EFLRTMDL	27EFL04.6	EFLR abv Lockwood Cr	4/4/06	2006	94	piezo_lowr	11.224	23:15	11.18	11.053	10:00	11.06	11.12	11.12	0.02	0.17
EFLRTMDL	27EFL04.6	EFLR abv Lockwood Cr	4/5/06	2006	95	piezo_lowr	11.224	17:27	11.19	11.078	10:00	11.07	11.16	11.13	0.02	0.15
EFLRTMDL	27EFL04.6	EFLR abv Lockwood Cr	4/6/06	2006	96	piezo_lowr	11.224	16:42	11.21	11.175	09:45	11.08	11.2	11.14	0.02	0.05
EFLRTMDL	27EFL04.6	EFLR abv Lockwood Cr	4/7/06	2006	97	piezo_lowr	11.224	13:12	11.21	11.102	11:00	11.1	11.17	11.15	0.02	0.12
EFLRTMDL	27EFL04.6	EFLR abv Lockwood Cr	4/8/06	2006	98	piezo_lowr	11.224	00:15	11.2	11.151	10:45	11.08	11.18	11.14	0.03	0.07
EFLRTMDL	27EFL04.6	EFLR abv Lockwood Cr	4/9/06	2006	99	piezo_lowr	11.2	22:30	11.18	11.029	10:45	11.07	11.11	11.12	0.03	0.17
EFLRTMDL	27EFL04.6	EFLR abv Lockwood Cr	4/10/06	2006	100	piezo_lowr	11.175	00:15	11.16	11.102	10:45	11.05	11.13	11.1	0.02	0.07
EFLRTMDL	27EFL04.6	EFLR abv Lockwood Cr	4/11/06	2006	101	piezo_lowr	11.127	00:45	11.13	10.956	10:45	11.01	11.03	11.07	0	0.17
EFLRTMDL	27EFL04.6	EFLR abv Lockwood Cr	4/12/06	2006	102	piezo_lowr	11.078	00:30	11.07	10.98	09:30	10.91	11.02	10.99	0.03	0.10
EFLRTMDL	27EFL04.6	EFLR abv Lockwood Cr	4/13/06	2006	103	piezo_lowr	11.078	02:45	10.97	11.005	10:30	10.8	11.04	10.88	0.03	0.07
EFLRTMDL	27EFL04.6	EFLR abv Lockwood Cr	4/14/06	2006	104	piezo_lowr	11.029	01:30	10.86	10.858	23:15	10.69	10.96	10.77	0.03	0.17
EFLRTMDL	27EFL04.6	EFLR abv Lockwood Cr	4/15/06	2006	105	piezo_lowr	10.834	00:15	10.75	10.418	23:30	10.59	10.61	10.68	0.03	0.42
EFLRTMDL	27EFL04.6	EFLR abv Lockwood Cr	4/16/06	2006	106	piezo_lowr	10.443	15:49	10.66	10.271	11:00	10.5	10.38	10.59	0.02	0.17
EFLRTMDL	27EFL04.6	EFLR abv Lockwood Cr	4/17/06	2006	107	piezo_lowr	10.418	01:30	10.58	10.32	12:30	10.42	10.36	10.51	0.02	0.10
EFLRTMDL	27EFL04.6	EFLR abv Lockwood Cr	4/18/06	2006	108	piezo_lowr	10.394	21:45	10.52	10.271	11:37	10.37	10.34	10.44	0.03	0.12
EFLRTMDL	27EFL04.6	EFLR abv Lockwood Cr	4/19/06	2006	109	piezo_lowr	10.443	21:20	10.49	10.369	11:45	10.39	10.4	10.44	0.03	0.07
EFLRTMDL	27EFL04.6	EFLR abv Lockwood Cr	4/20/06	2006	110	piezo_lowr	10.516	21:45	10.54	10.443	02:30	10.44	10.48	10.49	0.03	0.07
EFLRTMDL	27EFL04.6	EFLR abv Lockwood Cr	4/21/06	2006	111	piezo_lowr	10.565	22:05	10.6	10.516	04:51	10.51	10.53	10.55	0.03	0.05
EFLRTMDL	27EFL04.6	EFLR abv Lockwood Cr	4/22/06	2006	112	piezo_lowr	10.663	22:15	10.67	10.541	10:00	10.59	10.59	10.63	0.03	0.12
EFLRTMDL	27EFL04.6	EFLR abv Lockwood Cr	4/23/06	2006	113	piezo_lowr	10.785	23:15	10.74	10.638	08:30	10.67	10.7	10.7	0.03	0.15

EFLRTMDL	27EFL04.6	EFLR abv Lockwood Cr	4/24/06	2006	114	piezo_lowr	10.858	21:15	10.8	10.785	03:45	10.73	10.82	10.76	0.03	0.07
EFLRTMDL	27EFL04.6	EFLR abv Lockwood Cr	4/25/06	2006	115	piezo_lowr	10.883	15:15	10.86	10.858	04:45	10.78	10.87	10.82	0	0.03
EFLRTMDL	27EFL04.6	EFLR abv Lockwood Cr	4/26/06	2006	116	piezo_lowr	10.932	22:45	10.9	10.883	05:20	10.84	10.91	10.87	0.02	0.05
EFLRTMDL	27EFL04.6	EFLR abv Lockwood Cr	4/27/06	2006	117	piezo_lowr	10.932	13:01	10.92	10.858	10:15	10.89	10.91	10.91	0.02	0.07
EFLRTMDL	27EFL04.6	EFLR abv Lockwood Cr	4/28/06	2006	118	piezo_lowr	10.932	11:45	10.95	10.932	11:45	10.91	10.93	10.93	0.03	0.00
EFLRTMDL	27EFL04.6	EFLR abv Lockwood Cr	4/29/06	2006	119	piezo_lowr	10.956	16:06	10.97	10.932	07:23	10.93	10.94	10.95	0.03	0.02
EFLRTMDL	27EFL04.6	EFLR abv Lockwood Cr	4/30/06	2006	120	piezo_lowr	10.98	15:53	10.98	10.956	04:12	10.95	10.97	10.97	0.02	0.02
EFLRTMDL	27EFL04.6	EFLR abv Lockwood Cr	5/1/06	2006	121	piezo_lowr	11.005	12:25	10.99	10.98	09:55	10.97	11	10.99	0	0.03
EFLRTMDL	27EFL04.6	EFLR abv Lockwood Cr	5/2/06	2006	122	piezo_lowr	11.029	10:40	11.01	10.956	12:00	10.98	11	11	0.02	0.07
EFLRTMDL	27EFL04.6	EFLR abv Lockwood Cr	5/3/06	2006	123	piezo_lowr	11.029	11:42	11.03	11.005	12:45	11	11.03	11.02	0	0.02
EFLRTMDL	27EFL04.6	EFLR abv Lockwood Cr	5/4/06	2006	124	piezo_lowr	11.029	11:45	11.04	11.029	11:45	11.02	11.03	11.03	0.02	0.00
EFLRTMDL	27EFL04.6	EFLR abv Lockwood Cr	5/5/06	2006	125	piezo_lowr	11.053	17:47	11.05	11.029	06:38	11.02	11.04	11.04	0.02	0.02
EFLRTMDL	27EFL04.6	EFLR abv Lockwood Cr	5/6/06	2006	126	piezo_lowr	11.053	11:45	11.06	11.053	11:45	11.04	11.05	11.05	0.02	0.00
EFLRTMDL	27EFL04.6	EFLR abv Lockwood Cr	5/7/06	2006	127	piezo_lowr	11.078	14:02	11.07	11.053	04:02	11.05	11.07	11.06	0.02	0.02
EFLRTMDL	27EFL04.6	EFLR abv Lockwood Cr	5/8/06	2006	128	piezo_lowr	11.078	11:45	11.08	11.029	10:45	11.05	11.06	11.07	0.02	0.05
EFLRTMDL	27EFL04.6	EFLR abv Lockwood Cr	5/9/06	2006	129	piezo_lowr	11.078	11:55	11.08	11.053	11:15	11.06	11.07	11.08	0	0.02
EFLRTMDL	27EFL04.6	EFLR abv Lockwood Cr	5/10/06	2006	130	piezo_lowr	11.102	23:30	11.09	11.078	11:30	11.07	11.08	11.08	0.02	0.02
EFLRTMDL	27EFL04.6	EFLR abv Lockwood Cr	5/11/06	2006	131	piezo_lowr	11.102	13:51	11.1	11.078	02:36	11.07	11.1	11.09	0.02	0.02
EFLRTMDL	27EFL04.6	EFLR abv Lockwood Cr	5/12/06	2006	132	piezo_lowr	11.102	11:45	11.1	11.102	11:45	11.08	11.1	11.09	0.02	0.00
EFLRTMDL	27EFL04.6	EFLR abv Lockwood Cr	5/13/06	2006	133	piezo_lowr	11.102	11:37	11.1	11.078	17:30	11.08	11.1	11.09	0.02	0.02
EFLRTMDL	27EFL04.6	EFLR abv Lockwood Cr	5/14/06	2006	134	piezo_lowr	11.102	11:30	11.1	11.078	23:00	11.08	11.1	11.1	0.02	0.02
EFLRTMDL	27EFL04.6	EFLR abv Lockwood Cr	5/15/06	2006	135	piezo_lowr	11.102	07:04	11.1	11.078	17:16	11.08	11.09	11.1	0.02	0.02
EFLRTMDL	27EFL04.6	EFLR abv Lockwood Cr	5/16/06	2006	136	piezo_lowr	11.102	12:24	11.11	11.078	11:27	11.08	11.09	11.1	0.02	0.02
EFLRTMDL	27EFL04.6	EFLR abv Lockwood Cr	5/17/06	2006	137	piezo_lowr	11.102	15:28	11.14	11.078	09:53	11.1	11.09	11.12	0.02	0.02
EFLRTMDL	27EFL04.6	EFLR abv Lockwood Cr	5/18/06	2006	138	piezo_lowr	11.102	12:24	11.22	11.078	04:30	11.13	11.1	11.17	0.02	0.02
EFLRTMDL	27EFL04.6	EFLR abv Lockwood Cr	5/19/06	2006	139	piezo_lowr	11.175	23:15	11.34	11.102	02:30	11.21	11.13	11.27	0.02	0.07
EFLRTMDL	27EFL04.6	EFLR abv Lockwood Cr	5/20/06	2006	140	piezo_lowr	11.321	23:00	11.51	11.175	01:30	11.33	11.24	11.42	0.03	0.15
EFLRTMDL	27EFL04.6	EFLR abv Lockwood Cr	5/21/06	2006	141	piezo_lowr	11.613	23:30	11.72	11.321	00:15	11.5	11.46	11.62	0.03	0.29
EFLRTMDL	27EFL04.6	EFLR abv Lockwood Cr	5/22/06	2006	142	piezo_lowr	11.953	23:30	11.97	11.613	00:15	11.72	11.79	11.85	0.02	0.34
EFLRTMDL	27EFL04.6	EFLR abv Lockwood Cr	5/23/06	2006	143	piezo_lowr	12.292	23:00	12.22	11.953	00:15	11.97	12.14	12.11	0.02	0.34
EFLRTMDL	27EFL04.6	EFLR abv Lockwood Cr	5/24/06	2006	144	piezo_lowr	12.582	22:30	12.46	12.292	00:00	12.23	12.46	12.36	0.02	0.29
EFLRTMDL	27EFL04.6	EFLR abv Lockwood Cr	5/25/06	2006	145	piezo_lowr	12.823	21:45	12.66	12.582	00:15	12.46	12.73	12.58	0	0.24
EFLRTMDL	27EFL04.6	EFLR abv Lockwood Cr	5/26/06	2006	146	piezo_lowr	12.968	21:30	12.81	12.847	01:30	12.64	12.92	12.74	0.02	0.12
EFLRTMDL	27EFL04.6	EFLR abv Lockwood Cr	5/27/06	2006	147	piezo_lowr	13.016	15:31	12.91	12.968	02:30	12.77	13	12.86	0.02	0.05
EFLRTMDL	27EFL04.6	EFLR abv Lockwood Cr	5/28/06	2006	148	piezo_lowr	13.016	10:30	12.97	12.992	22:30	12.86	13.01	12.93	0	0.02
EFLRTMDL	27EFL04.6	EFLR abv Lockwood Cr	5/29/06	2006	149	piezo_lowr	12.992	17:15	12.98	12.823	11:00	12.89	12.92	12.94	0	0.17
EFLRTMDL	27EFL04.6	EFLR abv Lockwood Cr	5/30/06	2006	150	piezo_lowr	12.992	02:15	12.95	12.92	10:40	12.84	12.96	12.9	0	0.07
EFLRTMDL	27EFL04.6	EFLR abv Lockwood Cr	5/31/06	2006	151	piezo_lowr	12.968	06:15	12.88	12.92	21:30	12.75	12.95	12.82	0	0.05
EFLRTMDL	27EFL04.6	EFLR abv Lockwood Cr	6/1/06	2006	152	piezo_lowr	12.92	00:15	12.78	12.751	22:45	12.63	12.84	12.71	0	0.17
EFLRTMDL	27EFL04.6	EFLR abv Lockwood Cr	6/2/06	2006	153	piezo_lowr	12.751	00:00	12.66	12.534	23:30	12.52	12.65	12.6	0	0.22
EFLRTMDL	27EFL04.6	EFLR abv Lockwood Cr	6/3/06	2006	154	piezo_lowr	12.534	01:15	12.53	12.316	22:45	12.39	12.43	12.46	0	0.22
EFLRTMDL	27EFL04.6	EFLR abv Lockwood Cr	6/4/06	2006	155	piezo_lowr	12.316	00:15	12.39	12.147	23:15	12.26	12.23	12.33	0.02	0.17
EFLRTMDL	27EFL04.6	EFLR abv Lockwood Cr	6/5/06	2006	156	piezo_lowr	12.147	03:15	12.26	12.05	23:00	12.15	12.11	12.21	0.02	0.10
EFLRTMDL	27EFL04.6	EFLR abv Lockwood Cr	6/6/06	2006	157	piezo_lowr	12.05	05:30	12.16	12.001	23:15	12.07	12.04	12.12	0.02	0.05
EFLRTMDL	27EFL04.6	EFLR abv Lockwood Cr	6/7/06	2006	158	piezo_lowr	12.025	06:45	12.09	12.001	14:45	12.03	12.01	12.07	0.03	0.02
EFLRTMDL	27EFL04.6	EFLR abv Lockwood Cr	6/8/06	2006	159	piezo_lowr	12.025	13:00	12.07	12.001	06:20	12.02	12.02	12.05	0.02	0.02

EFLRTMDL	27EFL04.6	EFLR abv Lockwood Cr	6/9/06	2006	160	piezo_lowr	12.025	12:28	12.07	12.001	01:00	12.03	12.02	12.06	0.03	0.02
EFLRTMDL	27EFL04.6	EFLR abv Lockwood Cr	6/10/06	2006	161	piezo_lowr	12.074	16:00	12.08	12.025	01:15	12.05	12.06	12.07	0.03	0.05
EFLRTMDL	27EFL04.6	EFLR abv Lockwood Cr	6/11/06	2006	162	piezo_lowr	12.122	16:00	12.1	12.074	01:45	12.07	12.11	12.09	0.03	0.05
EFLRTMDL	27EFL04.6	EFLR abv Lockwood Cr	6/12/06	2006	163	piezo_lowr	12.147	14:15	12.12	12.122	02:15	12.09	12.14	12.11	0.02	0.03
EFLRTMDL	27EFL04.6	EFLR abv Lockwood Cr	6/13/06	2006	164	piezo_lowr	12.147	12:44	12.15	12.122	08:00	12.11	12.14	12.14	0.02	0.03
EFLRTMDL	27EFL04.6	EFLR abv Lockwood Cr	6/14/06	2006	165	piezo_lowr	12.147	12:49	12.17	12.122	04:15	12.14	12.14	12.16	0.02	0.03
EFLRTMDL	27EFL04.6	EFLR abv Lockwood Cr	6/15/06	2006	166	piezo_lowr	12.171	16:15	12.19	12.147	04:15	12.15	12.16	12.18	0	0.02
EFLRTMDL	27EFL04.6	EFLR abv Lockwood Cr	6/16/06	2006	167	piezo_lowr	12.219	17:15	12.19	12.171	00:30	12.14	12.21	12.17	0	0.05
EFLRTMDL	27EFL04.6	EFLR abv Lockwood Cr	6/17/06	2006	168	piezo_lowr	12.243	11:34	12.17	12.219	13:12	12.09	12.24	12.14	0	0.02
EFLRTMDL	27EFL04.6	EFLR abv Lockwood Cr	6/18/06	2006	169	piezo_lowr	12.243	02:30	12.13	12.171	21:45	12.04	12.21	12.09	0	0.07
EFLRTMDL	27EFL04.6	EFLR abv Lockwood Cr	6/19/06	2006	170	piezo_lowr	12.171	01:15	12.06	12.001	22:45	11.95	12.1	12.02	0	0.17
EFLRTMDL	27EFL04.6	EFLR abv Lockwood Cr	6/20/06	2006	171	piezo_lowr	12.001	02:15	11.96	11.832	22:30	11.85	11.93	11.91	0.02	0.17
EFLRTMDL	27EFL04.6	EFLR abv Lockwood Cr	6/21/06	2006	172	piezo_lowr	11.832	03:30	11.85	11.71	23:00	11.73	11.79	11.8	0	0.12
EFLRTMDL	27EFL04.6	EFLR abv Lockwood Cr	6/22/06	2006	173	piezo_lowr	11.71	01:45	11.73	11.54	23:00	11.61	11.64	11.68	0	0.17
EFLRTMDL	27EFL04.6	EFLR abv Lockwood Cr	6/23/06	2006	174	piezo_lowr	11.54	03:00	11.61	11.443	22:37	11.51	11.5	11.57	0	0.10
EFLRTMDL	27EFL04.6	EFLR abv Lockwood Cr	6/24/06	2006	175	piezo_lowr	11.443	07:00	11.51	11.419	19:00	11.43	11.43	11.48	0	0.02
EFLRTMDL	27EFL04.6	EFLR abv Lockwood Cr	6/25/06	2006	176	piezo_lowr	11.419	00:45	11.43	11.346	22:00	11.36	11.38	11.4	0.02	0.07
EFLRTMDL	27EFL04.6	EFLR abv Lockwood Cr	6/26/06	2006	177	piezo_lowr	11.346	00:45	11.36	11.273	23:30	11.31	11.31	11.34	0	0.07
EFLRTMDL	27EFL04.6	EFLR abv Lockwood Cr	6/27/06	2006	178	piezo_lowr	11.273	11:45	11.31	11.273	11:45	11.28	11.27	11.3	0	0.00
EFLRTMDL	27EFL04.6	EFLR abv Lockwood Cr	6/28/06	2006	179	piezo_lowr	11.273	01:00	11.28	11.224	23:00	11.24	11.25	11.26	0.02	0.05
EFLRTMDL	27EFL04.6	EFLR abv Lockwood Cr	6/29/06	2006	180	piezo_lowr	11.224	08:15	11.24	11.2	20:15	11.21	11.22	11.23	0.02	0.02
EFLRTMDL	27EFL04.6	EFLR abv Lockwood Cr	6/30/06	2006	181	piezo_lowr	11.2	11:45	11.21	11.2	11:45	11.19	11.2	11.2	0	0.00
EFLRTMDL	27EFL04.6	EFLR abv Lockwood Cr	7/1/06	2006	182	piezo_lowr	11.2	01:06	11.2	11.151	21:30	11.18	11.18	11.19	0	0.05
EFLRTMDL	27EFL04.6	EFLR abv Lockwood Cr	7/2/06	2006	183	piezo_lowr	11.175	01:10	11.18	11.151	12:27	11.16	11.15	11.17	0	0.02
EFLRTMDL	27EFL04.6	EFLR abv Lockwood Cr	7/3/06	2006	184	piezo_lowr	11.151	11:45	11.17	11.151	11:45	11.16	11.15	11.17	0.02	0.00
EFLRTMDL	27EFL04.6	EFLR abv Lockwood Cr	7/4/06	2006	185	piezo_lowr	11.151	11:45	11.17	11.151	11:45	11.15	11.15	11.16	0	0.00
EFLRTMDL	27EFL04.6	EFLR abv Lockwood Cr	7/5/06	2006	186	piezo_lowr	11.151	11:45	11.16	11.151	11:45	11.16	11.15	11.16	0	0.00
EFLRTMDL	27EFL04.6	EFLR abv Lockwood Cr	7/6/06	2006	187	piezo_lowr	11.175	12:21	11.17	11.151	02:40	11.16	11.17	11.17	0.02	0.02
EFLRTMDL	27EFL04.6	EFLR abv Lockwood Cr	7/7/06	2006	188	piezo_lowr	11.175	11:45	11.18	11.175	11:45	11.17	11.18	11.17	0	0.00
EFLRTMDL	27EFL04.6	EFLR abv Lockwood Cr	7/8/06	2006	189	piezo_lowr	11.175	11:45	11.19	11.175	11:45	11.18	11.18	11.18	0.02	0.00
EFLRTMDL	27EFL04.6	EFLR abv Lockwood Cr	7/9/06	2006	190	piezo_lowr	11.2	16:57	11.2	11.175	07:20	11.19	11.19	11.19	0	0.02
EFLRTMDL	27EFL04.6	EFLR abv Lockwood Cr	7/10/06	2006	191	piezo_lowr	11.2	11:45	11.21	11.2	11:45	11.2	11.2	11.2	0.02	0.00
EFLRTMDL	27EFL04.6	EFLR abv Lockwood Cr	7/11/06	2006	192	piezo_lowr	11.224	15:54	11.22	11.2	05:23	11.21	11.21	11.21	0	0.02
EFLRTMDL	27EFL04.6	EFLR abv Lockwood Cr	7/12/06	2006	193	piezo_lowr	11.224	11:45	11.23	11.224	11:45	11.22	11.22	11.22	0.02	0.00
EFLRTMDL	27EFL04.6	EFLR abv Lockwood Cr	7/13/06	2006	194	piezo_lowr	11.248	15:15	11.24	11.224	03:15	11.23	11.24	11.24	0.02	0.02
EFLRTMDL	27EFL04.6	EFLR abv Lockwood Cr	7/14/06	2006	195	piezo_lowr	11.248	11:45	11.26	11.248	11:45	11.24	11.25	11.25	0.02	0.00
EFLRTMDL	27EFL04.6	EFLR abv Lockwood Cr	7/15/06	2006	196	piezo_lowr	11.273	20:30	11.27	11.248	10:43	11.25	11.25	11.26	0.02	0.02
EFLRTMDL	27EFL04.6	EFLR abv Lockwood Cr	7/16/06	2006	197	piezo_lowr	11.273	11:53	11.29	11.248	05:00	11.27	11.27	11.28	0.02	0.02
EFLRTMDL	27EFL04.6	EFLR abv Lockwood Cr	7/17/06	2006	198	piezo_lowr	11.297	20:06	11.31	11.273	08:18	11.29	11.28	11.3	0.02	0.02
EFLRTMDL	27EFL04.6	EFLR abv Lockwood Cr	7/18/06	2006	199	piezo_lowr	11.321	20:30	11.34	11.297	08:30	11.31	11.3	11.32	0.02	0.02
EFLRTMDL	27EFL04.6	EFLR abv Lockwood Cr	7/19/06	2006	200	piezo_lowr	11.37	23:00	11.36	11.321	05:02	11.33	11.34	11.35	0.02	0.05
EFLRTMDL	27EFL04.6	EFLR abv Lockwood Cr	7/20/06	2006	201	piezo_lowr	11.394	18:30	11.39	11.37	06:30	11.36	11.38	11.37	0.02	0.02
EFLRTMDL	27EFL04.6	EFLR abv Lockwood Cr	7/21/06	2006	202	piezo_lowr	11.419	12:45	11.42	11.394	00:45	11.38	11.42	11.4	0.02	0.02
EFLRTMDL	27EFL04.6	EFLR abv Lockwood Cr	7/22/06	2006	203	piezo_lowr	11.443	13:25	11.44	11.419	04:30	11.41	11.44	11.43	0.02	0.02
EFLRTMDL	27EFL04.6	EFLR abv Lockwood Cr	7/23/06	2006	204	piezo_lowr	11.467	16:56	11.47	11.419	01:15	11.43	11.45	11.46	0.02	0.05
EFLRTMDL	27EFL04.6	EFLR abv Lockwood Cr	7/24/06	2006	205	piezo_lowr	11.492	15:25	11.49	11.443	01:30	11.46	11.47	11.48	0.02	0.05

EFLRTMDL	27EFL04.6	EFLR abv Lockwood Cr	7/25/06	2006	206	piezo_lowr	11.516	14:20	11.52	11.492	09:21	11.48	11.5	11.5	0.02	0.02
EFLRTMDL	27EFL04.6	EFLR abv Lockwood Cr	7/26/06	2006	207	piezo_lowr	11.54	14:45	11.54	11.492	03:45	11.51	11.53	11.53	0.02	0.05
EFLRTMDL	27EFL04.6	EFLR abv Lockwood Cr	7/27/06	2006	208	piezo_lowr	11.565	16:11	11.57	11.54	10:06	11.54	11.55	11.55	0.02	0.02
EFLRTMDL	27EFL04.6	EFLR abv Lockwood Cr	7/28/06	2006	209	piezo_lowr	11.589	22:00	11.61	11.565	10:00	11.57	11.57	11.59	0.02	0.02
EFLRTMDL	27EFL04.6	EFLR abv Lockwood Cr	7/29/06	2006	210	piezo_lowr	11.637	21:45	11.64	11.589	03:30	11.6	11.61	11.62	0.02	0.05
EFLRTMDL	27EFL04.6	EFLR abv Lockwood Cr	7/30/06	2006	211	piezo_lowr	11.686	22:45	11.68	11.637	05:45	11.64	11.65	11.65	0.02	0.05
EFLRTMDL	27EFL04.6	EFLR abv Lockwood Cr	7/31/06	2006	212	piezo_lowr	11.71	21:51	11.72	11.686	10:01	11.68	11.69	11.69	0.02	0.02
EFLRTMDL	27EFL04.6	EFLR abv Lockwood Cr	8/1/06	2006	213	piezo_lowr	11.759	21:00	11.76	11.71	04:30	11.72	11.73	11.74	0.02	0.05
EFLRTMDL	27EFL04.6	EFLR abv Lockwood Cr	8/2/06	2006	214	piezo_lowr	11.807	19:48	11.79	11.759	04:45	11.76	11.78	11.77	0.02	0.05
EFLRTMDL	27EFL04.6	EFLR abv Lockwood Cr	8/3/06	2006	215	piezo_lowr	11.832	14:06	11.82	11.807	07:01	11.79	11.82	11.81	0.02	0.02
EFLRTMDL	27EFL04.6	EFLR abv Lockwood Cr	8/4/06	2006	216	piezo_lowr	11.856	11:45	11.86	11.856	11:45	11.82	11.86	11.84	0.02	0.00
EFLRTMDL	27EFL04.6	EFLR abv Lockwood Cr	8/5/06	2006	217	piezo_lowr	11.88	12:00	11.89	11.856	00:00	11.85	11.88	11.88	0.02	0.02
EFLRTMDL	27EFL04.6	EFLR abv Lockwood Cr	8/6/06	2006	218	piezo_lowr	11.929	05:38	11.93	11.88	13:46	11.88	11.9	11.91	0.03	0.05
EFLRTMDL	27EFL04.6	EFLR abv Lockwood Cr	8/7/06	2006	219	piezo_lowr	11.953	09:00	11.98	11.88	00:45	11.91	11.93	11.95	0.03	0.07
EFLRTMDL	27EFL04.6	EFLR abv Lockwood Cr	8/8/06	2006	220	piezo_lowr	12.001	12:38	12.02	11.929	01:30	11.95	11.98	12	0.03	0.07
EFLRTMDL	27EFL04.6	EFLR abv Lockwood Cr	8/9/06	2006	221	piezo_lowr	12.074	13:19	12.07	11.977	02:00	11.99	12.04	12.04	0.02	0.10
EFLRTMDL	27EFL04.6	EFLR abv Lockwood Cr	8/10/06	2006	222	piezo_lowr	12.147	11:26	12.11	12.025	03:00	12.03	12.1	12.08	0.02	0.12
EFLRTMDL	27EFL04.6	EFLR abv Lockwood Cr	8/11/06	2006	223	piezo_lowr	12.171	14:58	12.16	12.098	04:00	12.08	12.14	12.12	0.02	0.07
EFLRTMDL	27EFL04.6	EFLR abv Lockwood Cr	8/12/06	2006	224	piezo_lowr	12.195	15:12	12.2	12.147	07:31	12.12	12.17	12.16	0.02	0.05
EFLRTMDL	27EFL04.6	EFLR abv Lockwood Cr	8/13/06	2006	225	piezo_lowr	12.243	23:15	12.23	12.171	08:30	12.16	12.19	12.2	0.02	0.07
EFLRTMDL	27EFL04.6	EFLR abv Lockwood Cr	8/14/06	2006	226	piezo_lowr	12.268	23:30	12.26	12.195	13:52	12.21	12.22	12.23	0.02	0.07
EFLRTMDL	27EFL04.6	EFLR abv Lockwood Cr	8/15/06	2006	227	piezo_lowr	12.292	23:30	12.29	12.243	12:15	12.24	12.25	12.25	0.02	0.05
EFLRTMDL	27EFL04.6	EFLR abv Lockwood Cr	8/16/06	2006	228	piezo_lowr	12.316	23:30	12.31	12.268	06:15	12.26	12.29	12.28	0.02	0.05
EFLRTMDL	27EFL04.6	EFLR abv Lockwood Cr	8/17/06	2006	229	piezo_lowr	12.34	03:45	12.33	12.316	13:21	12.28	12.32	12.3	0.02	0.02
EFLRTMDL	27EFL04.6	EFLR abv Lockwood Cr	8/18/06	2006	230	piezo_lowr	12.364	03:30	12.35	12.316	17:48	12.3	12.33	12.32	0.02	0.05
EFLRTMDL	27EFL04.6	EFLR abv Lockwood Cr	8/19/06	2006	231	piezo_lowr	12.364	05:45	12.36	12.316	16:32	12.31	12.34	12.34	0.02	0.05
EFLRTMDL	27EFL04.6	EFLR abv Lockwood Cr	8/20/06	2006	232	piezo_lowr	12.364	06:45	12.38	12.316	12:25	12.33	12.34	12.35	0.02	0.05
EFLRTMDL	27EFL04.6	EFLR abv Lockwood Cr	8/21/06	2006	233	piezo_lowr	12.389	07:15	12.4	12.316	01:30	12.34	12.35	12.37	0.02	0.07
EFLRTMDL	27EFL04.6	EFLR abv Lockwood Cr	8/22/06	2006	234	piezo_lowr	12.389	13:47	12.41	12.34	02:00	12.36	12.38	12.39	0.02	0.05
EFLRTMDL	27EFL04.6	EFLR abv Lockwood Cr	8/23/06	2006	235	piezo_lowr	12.437	14:09	12.43	12.364	02:00	12.37	12.41	12.4	0.02	0.07
EFLRTMDL	27EFL04.6	EFLR abv Lockwood Cr	8/24/06	2006	236	piezo_lowr	12.461	14:15	12.45	12.413	02:45	12.39	12.44	12.42	0.02	0.05
EFLRTMDL	27EFL04.6	EFLR abv Lockwood Cr	8/25/06	2006	237	piezo_lowr	12.485	09:15	12.46	12.437	08:37	12.4	12.45	12.43	0.02	0.05
EFLRTMDL	27EFL04.6	EFLR abv Lockwood Cr	8/26/06	2006	238	piezo_lowr	12.485	15:06	12.47	12.413	19:00	12.41	12.46	12.44	0.02	0.07
EFLRTMDL	27EFL04.6	EFLR abv Lockwood Cr	8/27/06	2006	239	piezo_lowr	12.485	09:35		12.413	18:15		12.46		0	0.07
EFLRTMDL	27EFL04.6	EFLR abv Lockwood Cr	8/28/06	2006	240	piezo_lowr	12.461	10:09		12.413	18:15		12.44		0	0.05
EFLRTMDL	27EFL04.6	EFLR abv Lockwood Cr	8/29/06	2006	241	piezo_lowr	12.461	10:40		12.413	18:45		12.44		0	0.05
																0.00

user_study_id: EFLRTMDL
location_id: 27EFL04.6
serial_number(s): 804108.00
media: piezo_lowr

dst_adjusted_date_time	temp	temp_change	ref_temp	date_time	serial_number
6/7/05 17:00	11.39			6/7/05 17:00	804108
6/7/05 17:30	11.37	-0.02		6/7/05 17:30	
6/7/05 18:00	11.37	0.00		6/7/05 18:00	
6/7/05 18:30	11.35	-0.02		6/7/05 18:30	
6/7/05 19:00	11.32	-0.02		6/7/05 19:00	
6/7/05 19:30	11.32	0.00		6/7/05 19:30	
6/7/05 20:00	11.32	0.00		6/7/05 20:00	
6/7/05 20:30	11.30	-0.02		6/7/05 20:30	
6/7/05 21:00	11.30	0.00		6/7/05 21:00	
6/7/05 21:30	11.30	0.00		6/7/05 21:30	
6/7/05 22:00	11.30	0.00		6/7/05 22:00	
6/7/05 22:30	11.30	0.00		6/7/05 22:30	
6/7/05 23:00	11.30	0.00		6/7/05 23:00	
6/7/05 23:30	11.30	0.00		6/7/05 23:30	
6/8/05 0:00	11.27	-0.02		6/8/05 0:00	
6/8/05 0:30	11.27	0.00		6/8/05 0:30	
6/8/05 1:00	11.27	0.00		6/8/05 1:00	
6/8/05 1:30	11.27	0.00		6/8/05 1:30	
6/8/05 2:00	11.27	0.00		6/8/05 2:00	
6/8/05 2:30	11.27	0.00		6/8/05 2:30	
6/8/05 3:00	11.27	0.00		6/8/05 3:00	
6/8/05 3:30	11.27	0.00		6/8/05 3:30	
6/8/05 4:00	11.27	0.00		6/8/05 4:00	
6/8/05 4:30	11.27	0.00		6/8/05 4:30	
6/8/05 5:00	11.27	0.00		6/8/05 5:00	
6/8/05 5:30	11.27	0.00		6/8/05 5:30	
6/8/05 6:00	11.25	-0.02		6/8/05 6:00	
6/8/05 6:30	11.27	0.02		6/8/05 6:30	
6/8/05 7:00	11.25	-0.02		6/8/05 7:00	
6/8/05 7:30	11.25	0.00		6/8/05 7:30	
6/8/05 8:00	11.25	0.00		6/8/05 8:00	
6/8/05 8:30	11.25	0.00		6/8/05 8:30	
6/8/05 9:00	11.25	0.00		6/8/05 9:00	
6/8/05 9:30	11.25	0.00		6/8/05 9:30	
6/8/05 10:00	11.25	0.00		6/8/05 10:00	
6/8/05 10:30	11.25	0.00		6/8/05 10:30	
6/8/05 11:00	11.25	0.00		6/8/05 11:00	
6/8/05 11:30	11.25	0.00		6/8/05 11:30	
6/8/05 12:00	11.25	0.00		6/8/05 12:00	
6/8/05 12:30	11.25	0.00		6/8/05 12:30	
6/8/05 13:00	11.25	0.00		6/8/05 13:00	
6/8/05 13:30	11.25	0.00		6/8/05 13:30	
6/8/05 14:00	11.25	0.00		6/8/05 14:00	
6/8/05 14:30	11.25	0.00		6/8/05 14:30	
6/8/05 15:00	11.25	0.00		6/8/05 15:00	
6/8/05 15:30	11.25	0.00		6/8/05 15:30	
6/8/05 16:00	11.25	0.00		6/8/05 16:00	
6/8/05 16:30	11.25	0.00		6/8/05 16:30	
6/8/05 17:00	11.25	0.00		6/8/05 17:00	
6/8/05 17:30	11.25	0.00		6/8/05 17:30	
6/8/05 18:00	11.25	0.00		6/8/05 18:00	
6/8/05 18:30	11.25	0.00		6/8/05 18:30	
6/8/05 19:00	11.25	0.00		6/8/05 19:00	
6/8/05 19:30	11.25	0.00		6/8/05 19:30	
6/8/05 20:00	11.25	0.00		6/8/05 20:00	
6/8/05 20:30	11.25	0.00		6/8/05 20:30	
6/8/05 21:00	11.25	0.00		6/8/05 21:00	
6/8/05 21:30	11.25	0.00		6/8/05 21:30	

6/8/05 22:00	11.25	0.00	6/8/05 22:00
6/8/05 22:30	11.25	0.00	6/8/05 22:30
6/8/05 23:00	11.25	0.00	6/8/05 23:00
6/8/05 23:30	11.25	0.00	6/8/05 23:30
6/9/05 0:00	11.25	0.00	6/9/05 0:00
6/9/05 0:30	11.25	0.00	6/9/05 0:30
6/9/05 1:00	11.25	0.00	6/9/05 1:00
6/9/05 1:30	11.25	0.00	6/9/05 1:30
6/9/05 2:00	11.25	0.00	6/9/05 2:00
6/9/05 2:30	11.25	0.00	6/9/05 2:30
6/9/05 3:00	11.25	0.00	6/9/05 3:00
6/9/05 3:30	11.25	0.00	6/9/05 3:30
6/9/05 4:00	11.25	0.00	6/9/05 4:00
6/9/05 4:30	11.25	0.00	6/9/05 4:30
6/9/05 5:00	11.25	0.00	6/9/05 5:00
6/9/05 5:30	11.25	0.00	6/9/05 5:30
6/9/05 6:00	11.25	0.00	6/9/05 6:00
6/9/05 6:30	11.25	0.00	6/9/05 6:30
6/9/05 7:00	11.25	0.00	6/9/05 7:00
6/9/05 7:30	11.25	0.00	6/9/05 7:30
6/9/05 8:00	11.25	0.00	6/9/05 8:00
6/9/05 8:30	11.25	0.00	6/9/05 8:30
6/9/05 9:00	11.25	0.00	6/9/05 9:00
6/9/05 9:30	11.25	0.00	6/9/05 9:30
6/9/05 10:00	11.25	0.00	6/9/05 10:00
6/9/05 10:30	11.25	0.00	6/9/05 10:30
6/9/05 11:00	11.25	0.00	6/9/05 11:00
6/9/05 11:30	11.25	0.00	6/9/05 11:30
6/9/05 12:00	11.25	0.00	6/9/05 12:00
6/9/05 12:30	11.25	0.00	6/9/05 12:30
6/9/05 13:00	11.25	0.00	6/9/05 13:00
6/9/05 13:30	11.25	0.00	6/9/05 13:30
6/9/05 14:00	11.25	0.00	6/9/05 14:00
6/9/05 14:30	11.25	0.00	6/9/05 14:30
6/9/05 15:00	11.25	0.00	6/9/05 15:00
6/9/05 15:30	11.25	0.00	6/9/05 15:30
6/9/05 16:00	11.25	0.00	6/9/05 16:00
6/9/05 16:30	11.25	0.00	6/9/05 16:30
6/9/05 17:00	11.25	0.00	6/9/05 17:00
6/9/05 17:30	11.25	0.00	6/9/05 17:30
6/9/05 18:00	11.25	0.00	6/9/05 18:00
6/9/05 18:30	11.25	0.00	6/9/05 18:30
6/9/05 19:00	11.25	0.00	6/9/05 19:00
6/9/05 19:30	11.25	0.00	6/9/05 19:30
6/9/05 20:00	11.25	0.00	6/9/05 20:00
6/9/05 20:30	11.25	0.00	6/9/05 20:30
6/9/05 21:00	11.25	0.00	6/9/05 21:00
6/9/05 21:30	11.25	0.00	6/9/05 21:30
6/9/05 22:00	11.25	0.00	6/9/05 22:00
6/9/05 22:30	11.25	0.00	6/9/05 22:30
6/9/05 23:00	11.25	0.00	6/9/05 23:00
6/9/05 23:30	11.25	0.00	6/9/05 23:30
6/10/05 0:00	11.25	0.00	6/10/05 0:00
6/10/05 0:30	11.25	0.00	6/10/05 0:30
6/10/05 1:00	11.25	0.00	6/10/05 1:00
6/10/05 1:30	11.25	0.00	6/10/05 1:30
6/10/05 2:00	11.25	0.00	6/10/05 2:00
6/10/05 2:30	11.25	0.00	6/10/05 2:30
6/10/05 3:00	11.25	0.00	6/10/05 3:00
6/10/05 3:30	11.25	0.00	6/10/05 3:30
6/10/05 4:00	11.25	0.00	6/10/05 4:00
6/10/05 4:30	11.25	0.00	6/10/05 4:30
6/10/05 5:00	11.25	0.00	6/10/05 5:00
6/10/05 5:30	11.25	0.00	6/10/05 5:30

6/10/05 6:00	11.25	0.00	6/10/05 6:00
6/10/05 6:30	11.25	0.00	6/10/05 6:30
6/10/05 7:00	11.25	0.00	6/10/05 7:00
6/10/05 7:30	11.25	0.00	6/10/05 7:30
6/10/05 8:00	11.25	0.00	6/10/05 8:00
6/10/05 8:30	11.25	0.00	6/10/05 8:30
6/10/05 9:00	11.25	0.00	6/10/05 9:00
6/10/05 9:30	11.25	0.00	6/10/05 9:30
6/10/05 10:00	11.25	0.00	6/10/05 10:00
6/10/05 10:30	11.25	0.00	6/10/05 10:30
6/10/05 11:00	11.25	0.00	6/10/05 11:00
6/10/05 11:30	11.25	0.00	6/10/05 11:30
6/10/05 12:00	11.25	0.00	6/10/05 12:00
6/10/05 12:30	11.25	0.00	6/10/05 12:30
6/10/05 13:00	11.25	0.00	6/10/05 13:00
6/10/05 13:30	11.25	0.00	6/10/05 13:30
6/10/05 14:00	11.25	0.00	6/10/05 14:00
6/10/05 14:30	11.25	0.00	6/10/05 14:30
6/10/05 15:00	11.25	0.00	6/10/05 15:00
6/10/05 15:30	11.25	0.00	6/10/05 15:30
6/10/05 16:00	11.25	0.00	6/10/05 16:00
6/10/05 16:30	11.25	0.00	6/10/05 16:30
6/10/05 17:00	11.25	0.00	6/10/05 17:00
6/10/05 17:30	11.25	0.00	6/10/05 17:30
6/10/05 18:00	11.25	0.00	6/10/05 18:00
6/10/05 18:30	11.25	0.00	6/10/05 18:30
6/10/05 19:00	11.25	0.00	6/10/05 19:00
6/10/05 19:30	11.25	0.00	6/10/05 19:30
6/10/05 20:00	11.25	0.00	6/10/05 20:00
6/10/05 20:30	11.25	0.00	6/10/05 20:30
6/10/05 21:00	11.25	0.00	6/10/05 21:00
6/10/05 21:30	11.25	0.00	6/10/05 21:30
6/10/05 22:00	11.25	0.00	6/10/05 22:00
6/10/05 22:30	11.25	0.00	6/10/05 22:30
6/10/05 23:00	11.25	0.00	6/10/05 23:00
6/10/05 23:30	11.25	0.00	6/10/05 23:30
6/11/05 0:00	11.25	0.00	6/11/05 0:00
6/11/05 0:30	11.25	0.00	6/11/05 0:30
6/11/05 1:00	11.25	0.00	6/11/05 1:00
6/11/05 1:30	11.25	0.00	6/11/05 1:30
6/11/05 2:00	11.25	0.00	6/11/05 2:00
6/11/05 2:30	11.25	0.00	6/11/05 2:30
6/11/05 3:00	11.25	0.00	6/11/05 3:00
6/11/05 3:30	11.25	0.00	6/11/05 3:30
6/11/05 4:00	11.25	0.00	6/11/05 4:00
6/11/05 4:30	11.25	0.00	6/11/05 4:30
6/11/05 5:00	11.25	0.00	6/11/05 5:00
6/11/05 5:30	11.25	0.00	6/11/05 5:30
6/11/05 6:00	11.25	0.00	6/11/05 6:00
6/11/05 6:30	11.25	0.00	6/11/05 6:30
6/11/05 7:00	11.25	0.00	6/11/05 7:00
6/11/05 7:30	11.25	0.00	6/11/05 7:30
6/11/05 8:00	11.25	0.00	6/11/05 8:00
6/11/05 8:30	11.25	0.00	6/11/05 8:30
6/11/05 9:00	11.25	0.00	6/11/05 9:00
6/11/05 9:30	11.25	0.00	6/11/05 9:30
6/11/05 10:00	11.25	0.00	6/11/05 10:00
6/11/05 10:30	11.25	0.00	6/11/05 10:30
6/11/05 11:00	11.25	0.00	6/11/05 11:00
6/11/05 11:30	11.25	0.00	6/11/05 11:30
6/11/05 12:00	11.25	0.00	6/11/05 12:00
6/11/05 12:30	11.25	0.00	6/11/05 12:30
6/11/05 13:00	11.25	0.00	6/11/05 13:00
6/11/05 13:30	11.25	0.00	6/11/05 13:30

6/11/05 14:00	11.25	0.00	6/11/05 14:00
6/11/05 14:30	11.25	0.00	6/11/05 14:30
6/11/05 15:00	11.25	0.00	6/11/05 15:00
6/11/05 15:30	11.25	0.00	6/11/05 15:30
6/11/05 16:00	11.25	0.00	6/11/05 16:00
6/11/05 16:30	11.25	0.00	6/11/05 16:30
6/11/05 17:00	11.25	0.00	6/11/05 17:00
6/11/05 17:30	11.25	0.00	6/11/05 17:30
6/11/05 18:00	11.25	0.00	6/11/05 18:00
6/11/05 18:30	11.25	0.00	6/11/05 18:30
6/11/05 19:00	11.25	0.00	6/11/05 19:00
6/11/05 19:30	11.25	0.00	6/11/05 19:30
6/11/05 20:00	11.25	0.00	6/11/05 20:00
6/11/05 20:30	11.25	0.00	6/11/05 20:30
6/11/05 21:00	11.25	0.00	6/11/05 21:00
6/11/05 21:30	11.25	0.00	6/11/05 21:30
6/11/05 22:00	11.25	0.00	6/11/05 22:00
6/11/05 22:30	11.25	0.00	6/11/05 22:30
6/11/05 23:00	11.25	0.00	6/11/05 23:00
6/11/05 23:30	11.25	0.00	6/11/05 23:30
6/12/05 0:00	11.25	0.00	6/12/05 0:00
6/12/05 0:30	11.25	0.00	6/12/05 0:30
6/12/05 1:00	11.25	0.00	6/12/05 1:00
6/12/05 1:30	11.25	0.00	6/12/05 1:30
6/12/05 2:00	11.25	0.00	6/12/05 2:00
6/12/05 2:30	11.25	0.00	6/12/05 2:30
6/12/05 3:00	11.25	0.00	6/12/05 3:00
6/12/05 3:30	11.25	0.00	6/12/05 3:30
6/12/05 4:00	11.25	0.00	6/12/05 4:00
6/12/05 4:30	11.25	0.00	6/12/05 4:30
6/12/05 5:00	11.25	0.00	6/12/05 5:00
6/12/05 5:30	11.25	0.00	6/12/05 5:30
6/12/05 6:00	11.25	0.00	6/12/05 6:00
6/12/05 6:30	11.25	0.00	6/12/05 6:30
6/12/05 7:00	11.25	0.00	6/12/05 7:00
6/12/05 7:30	11.25	0.00	6/12/05 7:30
6/12/05 8:00	11.25	0.00	6/12/05 8:00
6/12/05 8:30	11.25	0.00	6/12/05 8:30
6/12/05 9:00	11.25	0.00	6/12/05 9:00
6/12/05 9:30	11.25	0.00	6/12/05 9:30
6/12/05 10:00	11.25	0.00	6/12/05 10:00
6/12/05 10:30	11.25	0.00	6/12/05 10:30
6/12/05 11:00	11.25	0.00	6/12/05 11:00
6/12/05 11:30	11.25	0.00	6/12/05 11:30
6/12/05 12:00	11.25	0.00	6/12/05 12:00
6/12/05 12:30	11.25	0.00	6/12/05 12:30
6/12/05 13:00	11.25	0.00	6/12/05 13:00
6/12/05 13:30	11.25	0.00	6/12/05 13:30
6/12/05 14:00	11.25	0.00	6/12/05 14:00
6/12/05 14:30	11.25	0.00	6/12/05 14:30
6/12/05 15:00	11.25	0.00	6/12/05 15:00
6/12/05 15:30	11.25	0.00	6/12/05 15:30
6/12/05 16:00	11.25	0.00	6/12/05 16:00
6/12/05 16:30	11.25	0.00	6/12/05 16:30
6/12/05 17:00	11.25	0.00	6/12/05 17:00
6/12/05 17:30	11.25	0.00	6/12/05 17:30
6/12/05 18:00	11.25	0.00	6/12/05 18:00
6/12/05 18:30	11.25	0.00	6/12/05 18:30
6/12/05 19:00	11.25	0.00	6/12/05 19:00
6/12/05 19:30	11.25	0.00	6/12/05 19:30
6/12/05 20:00	11.25	0.00	6/12/05 20:00
6/12/05 20:30	11.25	0.00	6/12/05 20:30
6/12/05 21:00	11.25	0.00	6/12/05 21:00
6/12/05 21:30	11.25	0.00	6/12/05 21:30

6/12/05 22:00	11.25	0.00	6/12/05 22:00
6/12/05 22:30	11.25	0.00	6/12/05 22:30
6/12/05 23:00	11.25	0.00	6/12/05 23:00
6/12/05 23:30	11.25	0.00	6/12/05 23:30
6/13/05 0:00	11.25	0.00	6/13/05 0:00
6/13/05 0:30	11.25	0.00	6/13/05 0:30
6/13/05 1:00	11.25	0.00	6/13/05 1:00
6/13/05 1:30	11.25	0.00	6/13/05 1:30
6/13/05 2:00	11.25	0.00	6/13/05 2:00
6/13/05 2:30	11.25	0.00	6/13/05 2:30
6/13/05 3:00	11.25	0.00	6/13/05 3:00
6/13/05 3:30	11.25	0.00	6/13/05 3:30
6/13/05 4:00	11.25	0.00	6/13/05 4:00
6/13/05 4:30	11.25	0.00	6/13/05 4:30
6/13/05 5:00	11.25	0.00	6/13/05 5:00
6/13/05 5:30	11.25	0.00	6/13/05 5:30
6/13/05 6:00	11.25	0.00	6/13/05 6:00
6/13/05 6:30	11.25	0.00	6/13/05 6:30
6/13/05 7:00	11.25	0.00	6/13/05 7:00
6/13/05 7:30	11.25	0.00	6/13/05 7:30
6/13/05 8:00	11.25	0.00	6/13/05 8:00
6/13/05 8:30	11.25	0.00	6/13/05 8:30
6/13/05 9:00	11.25	0.00	6/13/05 9:00
6/13/05 9:30	11.25	0.00	6/13/05 9:30
6/13/05 10:00	11.25	0.00	6/13/05 10:00
6/13/05 10:30	11.25	0.00	6/13/05 10:30
6/13/05 11:00	11.25	0.00	6/13/05 11:00
6/13/05 11:30	11.25	0.00	6/13/05 11:30
6/13/05 12:00	11.25	0.00	6/13/05 12:00
6/13/05 12:30	11.25	0.00	6/13/05 12:30
6/13/05 13:00	11.25	0.00	6/13/05 13:00
6/13/05 13:30	11.25	0.00	6/13/05 13:30
6/13/05 14:00	11.25	0.00	6/13/05 14:00
6/13/05 14:30	11.25	0.00	6/13/05 14:30
6/13/05 15:00	11.25	0.00	6/13/05 15:00
6/13/05 15:30	11.25	0.00	6/13/05 15:30
6/13/05 16:00	11.25	0.00	6/13/05 16:00
6/13/05 16:30	11.25	0.00	6/13/05 16:30
6/13/05 17:00	11.25	0.00	6/13/05 17:00
6/13/05 17:30	11.25	0.00	6/13/05 17:30
6/13/05 18:00	11.25	0.00	6/13/05 18:00
6/13/05 18:30	11.25	0.00	6/13/05 18:30
6/13/05 19:00	11.25	0.00	6/13/05 19:00
6/13/05 19:30	11.25	0.00	6/13/05 19:30
6/13/05 20:00	11.25	0.00	6/13/05 20:00
6/13/05 20:30	11.25	0.00	6/13/05 20:30
6/13/05 21:00	11.25	0.00	6/13/05 21:00
6/13/05 21:30	11.25	0.00	6/13/05 21:30
6/13/05 22:00	11.25	0.00	6/13/05 22:00
6/13/05 22:30	11.25	0.00	6/13/05 22:30
6/13/05 23:00	11.25	0.00	6/13/05 23:00
6/13/05 23:30	11.25	0.00	6/13/05 23:30
6/14/05 0:00	11.25	0.00	6/14/05 0:00
6/14/05 0:30	11.25	0.00	6/14/05 0:30
6/14/05 1:00	11.25	0.00	6/14/05 1:00
6/14/05 1:30	11.25	0.00	6/14/05 1:30
6/14/05 2:00	11.25	0.00	6/14/05 2:00
6/14/05 2:30	11.25	0.00	6/14/05 2:30
6/14/05 3:00	11.25	0.00	6/14/05 3:00
6/14/05 3:30	11.25	0.00	6/14/05 3:30
6/14/05 4:00	11.25	0.00	6/14/05 4:00
6/14/05 4:30	11.25	0.00	6/14/05 4:30
6/14/05 5:00	11.25	0.00	6/14/05 5:00
6/14/05 5:30	11.25	0.00	6/14/05 5:30

6/14/05 6:00	11.25	0.00	6/14/05 6:00
6/14/05 6:30	11.25	0.00	6/14/05 6:30
6/14/05 7:00	11.25	0.00	6/14/05 7:00
6/14/05 7:30	11.25	0.00	6/14/05 7:30
6/14/05 8:00	11.25	0.00	6/14/05 8:00
6/14/05 8:30	11.25	0.00	6/14/05 8:30
6/14/05 9:00	11.25	0.00	6/14/05 9:00
6/14/05 9:30	11.25	0.00	6/14/05 9:30
6/14/05 10:00	11.25	0.00	6/14/05 10:00
6/14/05 10:30	11.25	0.00	6/14/05 10:30
6/14/05 11:00	11.25	0.00	6/14/05 11:00
6/14/05 11:30	11.25	0.00	6/14/05 11:30
6/14/05 12:00	11.25	0.00	6/14/05 12:00
6/14/05 12:30	11.25	0.00	6/14/05 12:30
6/14/05 13:00	11.25	0.00	6/14/05 13:00
6/14/05 13:30	11.25	0.00	6/14/05 13:30
6/14/05 14:00	11.25	0.00	6/14/05 14:00
6/14/05 14:30	11.25	0.00	6/14/05 14:30
6/14/05 15:00	11.25	0.00	6/14/05 15:00
6/14/05 15:30	11.25	0.00	6/14/05 15:30
6/14/05 16:00	11.25	0.00	6/14/05 16:00
6/14/05 16:30	11.25	0.00	6/14/05 16:30
6/14/05 17:00	11.25	0.00	6/14/05 17:00
6/14/05 17:30	11.25	0.00	6/14/05 17:30
6/14/05 18:00	11.25	0.00	6/14/05 18:00
6/14/05 18:30	11.25	0.00	6/14/05 18:30
6/14/05 19:00	11.25	0.00	6/14/05 19:00
6/14/05 19:30	11.25	0.00	6/14/05 19:30
6/14/05 20:00	11.25	0.00	6/14/05 20:00
6/14/05 20:30	11.25	0.00	6/14/05 20:30
6/14/05 21:00	11.25	0.00	6/14/05 21:00
6/14/05 21:30	11.25	0.00	6/14/05 21:30
6/14/05 22:00	11.25	0.00	6/14/05 22:00
6/14/05 22:30	11.25	0.00	6/14/05 22:30
6/14/05 23:00	11.25	0.00	6/14/05 23:00
6/14/05 23:30	11.25	0.00	6/14/05 23:30
6/15/05 0:00	11.25	0.00	6/15/05 0:00
6/15/05 0:30	11.25	0.00	6/15/05 0:30
6/15/05 1:00	11.25	0.00	6/15/05 1:00
6/15/05 1:30	11.25	0.00	6/15/05 1:30
6/15/05 2:00	11.25	0.00	6/15/05 2:00
6/15/05 2:30	11.25	0.00	6/15/05 2:30
6/15/05 3:00	11.25	0.00	6/15/05 3:00
6/15/05 3:30	11.25	0.00	6/15/05 3:30
6/15/05 4:00	11.25	0.00	6/15/05 4:00
6/15/05 4:30	11.25	0.00	6/15/05 4:30
6/15/05 5:00	11.25	0.00	6/15/05 5:00
6/15/05 5:30	11.25	0.00	6/15/05 5:30
6/15/05 6:00	11.25	0.00	6/15/05 6:00
6/15/05 6:30	11.25	0.00	6/15/05 6:30
6/15/05 7:00	11.25	0.00	6/15/05 7:00
6/15/05 7:30	11.25	0.00	6/15/05 7:30
6/15/05 8:00	11.25	0.00	6/15/05 8:00
6/15/05 8:30	11.25	0.00	6/15/05 8:30
6/15/05 9:00	11.25	0.00	6/15/05 9:00
6/15/05 9:30	11.25	0.00	6/15/05 9:30
6/15/05 10:00	11.25	0.00	6/15/05 10:00
6/15/05 10:30	11.25	0.00	6/15/05 10:30
6/15/05 11:00	11.25	0.00	6/15/05 11:00
6/15/05 11:30	11.25	0.00	6/15/05 11:30
6/15/05 12:00	11.25	0.00	6/15/05 12:00
6/15/05 12:30	11.25	0.00	6/15/05 12:30
6/15/05 13:00	11.25	0.00	6/15/05 13:00
6/15/05 13:30	11.25	0.00	6/15/05 13:30

6/15/05 14:00	11.25	0.00	6/15/05 14:00
6/15/05 14:30	11.25	0.00	6/15/05 14:30
6/15/05 15:00	11.25	0.00	6/15/05 15:00
6/15/05 15:30	11.25	0.00	6/15/05 15:30
6/15/05 16:00	11.25	0.00	6/15/05 16:00
6/15/05 16:30	11.25	0.00	6/15/05 16:30
6/15/05 17:00	11.25	0.00	6/15/05 17:00
6/15/05 17:30	11.25	0.00	6/15/05 17:30
6/15/05 18:00	11.25	0.00	6/15/05 18:00
6/15/05 18:30	11.25	0.00	6/15/05 18:30
6/15/05 19:00	11.25	0.00	6/15/05 19:00
6/15/05 19:30	11.25	0.00	6/15/05 19:30
6/15/05 20:00	11.25	0.00	6/15/05 20:00
6/15/05 20:30	11.25	0.00	6/15/05 20:30
6/15/05 21:00	11.25	0.00	6/15/05 21:00
6/15/05 21:30	11.25	0.00	6/15/05 21:30
6/15/05 22:00	11.25	0.00	6/15/05 22:00
6/15/05 22:30	11.25	0.00	6/15/05 22:30
6/15/05 23:00	11.25	0.00	6/15/05 23:00
6/15/05 23:30	11.25	0.00	6/15/05 23:30
6/16/05 0:00	11.25	0.00	6/16/05 0:00
6/16/05 0:30	11.25	0.00	6/16/05 0:30
6/16/05 1:00	11.25	0.00	6/16/05 1:00
6/16/05 1:30	11.25	0.00	6/16/05 1:30
6/16/05 2:00	11.25	0.00	6/16/05 2:00
6/16/05 2:30	11.25	0.00	6/16/05 2:30
6/16/05 3:00	11.25	0.00	6/16/05 3:00
6/16/05 3:30	11.25	0.00	6/16/05 3:30
6/16/05 4:00	11.25	0.00	6/16/05 4:00
6/16/05 4:30	11.25	0.00	6/16/05 4:30
6/16/05 5:00	11.25	0.00	6/16/05 5:00
6/16/05 5:30	11.25	0.00	6/16/05 5:30
6/16/05 6:00	11.25	0.00	6/16/05 6:00
6/16/05 6:30	11.25	0.00	6/16/05 6:30
6/16/05 7:00	11.25	0.00	6/16/05 7:00
6/16/05 7:30	11.25	0.00	6/16/05 7:30
6/16/05 8:00	11.25	0.00	6/16/05 8:00
6/16/05 8:30	11.25	0.00	6/16/05 8:30
6/16/05 9:00	11.25	0.00	6/16/05 9:00
6/16/05 9:30	11.25	0.00	6/16/05 9:30
6/16/05 10:00	11.25	0.00	6/16/05 10:00
6/16/05 10:30	11.25	0.00	6/16/05 10:30
6/16/05 11:00	11.25	0.00	6/16/05 11:00
6/16/05 11:30	11.25	0.00	6/16/05 11:30
6/16/05 12:00	11.25	0.00	6/16/05 12:00
6/16/05 12:30	11.25	0.00	6/16/05 12:30
6/16/05 13:00	11.25	0.00	6/16/05 13:00
6/16/05 13:30	11.25	0.00	6/16/05 13:30
6/16/05 14:00	11.25	0.00	6/16/05 14:00
6/16/05 14:30	11.25	0.00	6/16/05 14:30
6/16/05 15:00	11.25	0.00	6/16/05 15:00
6/16/05 15:30	11.25	0.00	6/16/05 15:30
6/16/05 16:00	11.25	0.00	6/16/05 16:00
6/16/05 16:30	11.25	0.00	6/16/05 16:30
6/16/05 17:00	11.25	0.00	6/16/05 17:00
6/16/05 17:30	11.25	0.00	6/16/05 17:30
6/16/05 18:00	11.25	0.00	6/16/05 18:00
6/16/05 18:30	11.25	0.00	6/16/05 18:30
6/16/05 19:00	11.25	0.00	6/16/05 19:00
6/16/05 19:30	11.25	0.00	6/16/05 19:30
6/16/05 20:00	11.25	0.00	6/16/05 20:00
6/16/05 20:30	11.25	0.00	6/16/05 20:30
6/16/05 21:00	11.25	0.00	6/16/05 21:00
6/16/05 21:30	11.25	0.00	6/16/05 21:30

6/16/05 22:00	11.25	0.00	6/16/05 22:00
6/16/05 22:30	11.25	0.00	6/16/05 22:30
6/16/05 23:00	11.25	0.00	6/16/05 23:00
6/16/05 23:30	11.25	0.00	6/16/05 23:30
6/17/05 0:00	11.25	0.00	6/17/05 0:00
6/17/05 0:30	11.25	0.00	6/17/05 0:30
6/17/05 1:00	11.25	0.00	6/17/05 1:00
6/17/05 1:30	11.25	0.00	6/17/05 1:30
6/17/05 2:00	11.25	0.00	6/17/05 2:00
6/17/05 2:30	11.25	0.00	6/17/05 2:30
6/17/05 3:00	11.25	0.00	6/17/05 3:00
6/17/05 3:30	11.25	0.00	6/17/05 3:30
6/17/05 4:00	11.25	0.00	6/17/05 4:00
6/17/05 4:30	11.25	0.00	6/17/05 4:30
6/17/05 5:00	11.25	0.00	6/17/05 5:00
6/17/05 5:30	11.25	0.00	6/17/05 5:30
6/17/05 6:00	11.25	0.00	6/17/05 6:00
6/17/05 6:30	11.25	0.00	6/17/05 6:30
6/17/05 7:00	11.25	0.00	6/17/05 7:00
6/17/05 7:30	11.25	0.00	6/17/05 7:30
6/17/05 8:00	11.25	0.00	6/17/05 8:00
6/17/05 8:30	11.25	0.00	6/17/05 8:30
6/17/05 9:00	11.25	0.00	6/17/05 9:00
6/17/05 9:30	11.25	0.00	6/17/05 9:30
6/17/05 10:00	11.25	0.00	6/17/05 10:00
6/17/05 10:30	11.25	0.00	6/17/05 10:30
6/17/05 11:00	11.25	0.00	6/17/05 11:00
6/17/05 11:30	11.25	0.00	6/17/05 11:30
6/17/05 12:00	11.25	0.00	6/17/05 12:00
6/17/05 12:30	11.25	0.00	6/17/05 12:30
6/17/05 13:00	11.25	0.00	6/17/05 13:00
6/17/05 13:30	11.25	0.00	6/17/05 13:30
6/17/05 14:00	11.25	0.00	6/17/05 14:00
6/17/05 14:30	11.25	0.00	6/17/05 14:30
6/17/05 15:00	11.25	0.00	6/17/05 15:00
6/17/05 15:30	11.25	0.00	6/17/05 15:30
6/17/05 16:00	11.25	0.00	6/17/05 16:00
6/17/05 16:30	11.25	0.00	6/17/05 16:30
6/17/05 17:00	11.25	0.00	6/17/05 17:00
6/17/05 17:30	11.25	0.00	6/17/05 17:30
6/17/05 18:00	11.25	0.00	6/17/05 18:00
6/17/05 18:30	11.25	0.00	6/17/05 18:30
6/17/05 19:00	11.25	0.00	6/17/05 19:00
6/17/05 19:30	11.25	0.00	6/17/05 19:30
6/17/05 20:00	11.25	0.00	6/17/05 20:00
6/17/05 20:30	11.25	0.00	6/17/05 20:30
6/17/05 21:00	11.25	0.00	6/17/05 21:00
6/17/05 21:30	11.25	0.00	6/17/05 21:30
6/17/05 22:00	11.25	0.00	6/17/05 22:00
6/17/05 22:30	11.25	0.00	6/17/05 22:30
6/17/05 23:00	11.25	0.00	6/17/05 23:00
6/17/05 23:30	11.25	0.00	6/17/05 23:30
6/18/05 0:00	11.25	0.00	6/18/05 0:00
6/18/05 0:30	11.25	0.00	6/18/05 0:30
6/18/05 1:00	11.25	0.00	6/18/05 1:00
6/18/05 1:30	11.25	0.00	6/18/05 1:30
6/18/05 2:00	11.25	0.00	6/18/05 2:00
6/18/05 2:30	11.25	0.00	6/18/05 2:30
6/18/05 3:00	11.25	0.00	6/18/05 3:00
6/18/05 3:30	11.25	0.00	6/18/05 3:30
6/18/05 4:00	11.25	0.00	6/18/05 4:00
6/18/05 4:30	11.25	0.00	6/18/05 4:30
6/18/05 5:00	11.25	0.00	6/18/05 5:00
6/18/05 5:30	11.25	0.00	6/18/05 5:30

6/18/05 6:00	11.25	0.00	6/18/05 6:00
6/18/05 6:30	11.25	0.00	6/18/05 6:30
6/18/05 7:00	11.25	0.00	6/18/05 7:00
6/18/05 7:30	11.25	0.00	6/18/05 7:30
6/18/05 8:00	11.25	0.00	6/18/05 8:00
6/18/05 8:30	11.25	0.00	6/18/05 8:30
6/18/05 9:00	11.25	0.00	6/18/05 9:00
6/18/05 9:30	11.25	0.00	6/18/05 9:30
6/18/05 10:00	11.25	0.00	6/18/05 10:00
6/18/05 10:30	11.27	0.02	6/18/05 10:30
6/18/05 11:00	11.25	-0.02	6/18/05 11:00
6/18/05 11:30	11.25	0.00	6/18/05 11:30
6/18/05 12:00	11.27	0.02	6/18/05 12:00
6/18/05 12:30	11.25	-0.02	6/18/05 12:30
6/18/05 13:00	11.25	0.00	6/18/05 13:00
6/18/05 13:30	11.25	0.00	6/18/05 13:30
6/18/05 14:00	11.25	0.00	6/18/05 14:00
6/18/05 14:30	11.25	0.00	6/18/05 14:30
6/18/05 15:00	11.25	0.00	6/18/05 15:00
6/18/05 15:30	11.27	0.02	6/18/05 15:30
6/18/05 16:00	11.27	0.00	6/18/05 16:00
6/18/05 16:30	11.27	0.00	6/18/05 16:30
6/18/05 17:00	11.27	0.00	6/18/05 17:00
6/18/05 17:30	11.27	0.00	6/18/05 17:30
6/18/05 18:00	11.27	0.00	6/18/05 18:00
6/18/05 18:30	11.27	0.00	6/18/05 18:30
6/18/05 19:00	11.27	0.00	6/18/05 19:00
6/18/05 19:30	11.27	0.00	6/18/05 19:30
6/18/05 20:00	11.27	0.00	6/18/05 20:00
6/18/05 20:30	11.27	0.00	6/18/05 20:30
6/18/05 21:00	11.27	0.00	6/18/05 21:00
6/18/05 21:30	11.27	0.00	6/18/05 21:30
6/18/05 22:00	11.27	0.00	6/18/05 22:00
6/18/05 22:30	11.27	0.00	6/18/05 22:30
6/18/05 23:00	11.27	0.00	6/18/05 23:00
6/18/05 23:30	11.27	0.00	6/18/05 23:30
6/19/05 0:00	11.27	0.00	6/19/05 0:00
6/19/05 0:30	11.27	0.00	6/19/05 0:30
6/19/05 1:00	11.27	0.00	6/19/05 1:00
6/19/05 1:30	11.27	0.00	6/19/05 1:30
6/19/05 2:00	11.27	0.00	6/19/05 2:00
6/19/05 2:30	11.27	0.00	6/19/05 2:30
6/19/05 3:00	11.27	0.00	6/19/05 3:00
6/19/05 3:30	11.27	0.00	6/19/05 3:30
6/19/05 4:00	11.27	0.00	6/19/05 4:00
6/19/05 4:30	11.27	0.00	6/19/05 4:30
6/19/05 5:00	11.27	0.00	6/19/05 5:00
6/19/05 5:30	11.27	0.00	6/19/05 5:30
6/19/05 6:00	11.27	0.00	6/19/05 6:00
6/19/05 6:30	11.27	0.00	6/19/05 6:30
6/19/05 7:00	11.27	0.00	6/19/05 7:00
6/19/05 7:30	11.27	0.00	6/19/05 7:30
6/19/05 8:00	11.27	0.00	6/19/05 8:00
6/19/05 8:30	11.27	0.00	6/19/05 8:30
6/19/05 9:00	11.27	0.00	6/19/05 9:00
6/19/05 9:30	11.27	0.00	6/19/05 9:30
6/19/05 10:00	11.27	0.00	6/19/05 10:00
6/19/05 10:30	11.27	0.00	6/19/05 10:30
6/19/05 11:00	11.27	0.00	6/19/05 11:00
6/19/05 11:30	11.27	0.00	6/19/05 11:30
6/19/05 12:00	11.27	0.00	6/19/05 12:00
6/19/05 12:30	11.27	0.00	6/19/05 12:30
6/19/05 13:00	11.27	0.00	6/19/05 13:00
6/19/05 13:30	11.27	0.00	6/19/05 13:30

6/19/05 14:00	11.27	0.00	6/19/05 14:00
6/19/05 14:30	11.27	0.00	6/19/05 14:30
6/19/05 15:00	11.27	0.00	6/19/05 15:00
6/19/05 15:30	11.27	0.00	6/19/05 15:30
6/19/05 16:00	11.27	0.00	6/19/05 16:00
6/19/05 16:30	11.27	0.00	6/19/05 16:30
6/19/05 17:00	11.27	0.00	6/19/05 17:00
6/19/05 17:30	11.27	0.00	6/19/05 17:30
6/19/05 18:00	11.27	0.00	6/19/05 18:00
6/19/05 18:30	11.27	0.00	6/19/05 18:30
6/19/05 19:00	11.27	0.00	6/19/05 19:00
6/19/05 19:30	11.27	0.00	6/19/05 19:30
6/19/05 20:00	11.27	0.00	6/19/05 20:00
6/19/05 20:30	11.27	0.00	6/19/05 20:30
6/19/05 21:00	11.27	0.00	6/19/05 21:00
6/19/05 21:30	11.27	0.00	6/19/05 21:30
6/19/05 22:00	11.27	0.00	6/19/05 22:00
6/19/05 22:30	11.27	0.00	6/19/05 22:30
6/19/05 23:00	11.27	0.00	6/19/05 23:00
6/19/05 23:30	11.27	0.00	6/19/05 23:30
6/20/05 0:00	11.27	0.00	6/20/05 0:00
6/20/05 0:30	11.27	0.00	6/20/05 0:30
6/20/05 1:00	11.27	0.00	6/20/05 1:00
6/20/05 1:30	11.27	0.00	6/20/05 1:30
6/20/05 2:00	11.27	0.00	6/20/05 2:00
6/20/05 2:30	11.27	0.00	6/20/05 2:30
6/20/05 3:00	11.27	0.00	6/20/05 3:00
6/20/05 3:30	11.27	0.00	6/20/05 3:30
6/20/05 4:00	11.27	0.00	6/20/05 4:00
6/20/05 4:30	11.27	0.00	6/20/05 4:30
6/20/05 5:00	11.27	0.00	6/20/05 5:00
6/20/05 5:30	11.27	0.00	6/20/05 5:30
6/20/05 6:00	11.27	0.00	6/20/05 6:00
6/20/05 6:30	11.27	0.00	6/20/05 6:30
6/20/05 7:00	11.27	0.00	6/20/05 7:00
6/20/05 7:30	11.27	0.00	6/20/05 7:30
6/20/05 8:00	11.27	0.00	6/20/05 8:00
6/20/05 8:30	11.27	0.00	6/20/05 8:30
6/20/05 9:00	11.27	0.00	6/20/05 9:00
6/20/05 9:30	11.27	0.00	6/20/05 9:30
6/20/05 10:00	11.27	0.00	6/20/05 10:00
6/20/05 10:30	11.27	0.00	6/20/05 10:30
6/20/05 11:00	11.27	0.00	6/20/05 11:00
6/20/05 11:30	11.27	0.00	6/20/05 11:30
6/20/05 12:00	11.27	0.00	6/20/05 12:00
6/20/05 12:30	11.27	0.00	6/20/05 12:30
6/20/05 13:00	11.27	0.00	6/20/05 13:00
6/20/05 13:30	11.27	0.00	6/20/05 13:30
6/20/05 14:00	11.27	0.00	6/20/05 14:00
6/20/05 14:30	11.27	0.00	6/20/05 14:30
6/20/05 15:00	11.27	0.00	6/20/05 15:00
6/20/05 15:30	11.27	0.00	6/20/05 15:30
6/20/05 16:00	11.27	0.00	6/20/05 16:00
6/20/05 16:30	11.27	0.00	6/20/05 16:30
6/20/05 17:00	11.27	0.00	6/20/05 17:00
6/20/05 17:30	11.27	0.00	6/20/05 17:30
6/20/05 18:00	11.27	0.00	6/20/05 18:00
6/20/05 18:30	11.27	0.00	6/20/05 18:30
6/20/05 19:00	11.27	0.00	6/20/05 19:00
6/20/05 19:30	11.27	0.00	6/20/05 19:30
6/20/05 20:00	11.27	0.00	6/20/05 20:00
6/20/05 20:30	11.27	0.00	6/20/05 20:30
6/20/05 21:00	11.27	0.00	6/20/05 21:00
6/20/05 21:30	11.27	0.00	6/20/05 21:30

6/20/05 22:00	11.27	0.00	6/20/05 22:00
6/20/05 22:30	11.27	0.00	6/20/05 22:30
6/20/05 23:00	11.27	0.00	6/20/05 23:00
6/20/05 23:30	11.27	0.00	6/20/05 23:30
6/21/05 0:00	11.27	0.00	6/21/05 0:00
6/21/05 0:30	11.27	0.00	6/21/05 0:30
6/21/05 1:00	11.27	0.00	6/21/05 1:00
6/21/05 1:30	11.27	0.00	6/21/05 1:30
6/21/05 2:00	11.27	0.00	6/21/05 2:00
6/21/05 2:30	11.27	0.00	6/21/05 2:30
6/21/05 3:00	11.27	0.00	6/21/05 3:00
6/21/05 3:30	11.27	0.00	6/21/05 3:30
6/21/05 4:00	11.27	0.00	6/21/05 4:00
6/21/05 4:30	11.27	0.00	6/21/05 4:30
6/21/05 5:00	11.27	0.00	6/21/05 5:00
6/21/05 5:30	11.30	0.02	6/21/05 5:30
6/21/05 6:00	11.30	0.00	6/21/05 6:00
6/21/05 6:30	11.30	0.00	6/21/05 6:30
6/21/05 7:00	11.30	0.00	6/21/05 7:00
6/21/05 7:30	11.30	0.00	6/21/05 7:30
6/21/05 8:00	11.30	0.00	6/21/05 8:00
6/21/05 8:30	11.30	0.00	6/21/05 8:30
6/21/05 9:00	11.30	0.00	6/21/05 9:00
6/21/05 9:30	11.30	0.00	6/21/05 9:30
6/21/05 10:00	11.30	0.00	6/21/05 10:00
6/21/05 10:30	11.30	0.00	6/21/05 10:30
6/21/05 11:00	11.30	0.00	6/21/05 11:00
6/21/05 11:30	11.30	0.00	6/21/05 11:30
6/21/05 12:00	11.30	0.00	6/21/05 12:00
6/21/05 12:30	11.30	0.00	6/21/05 12:30
6/21/05 13:00	11.30	0.00	6/21/05 13:00
6/21/05 13:30	11.30	0.00	6/21/05 13:30
6/21/05 14:00	11.30	0.00	6/21/05 14:00
6/21/05 14:30	11.30	0.00	6/21/05 14:30
6/21/05 15:00	11.30	0.00	6/21/05 15:00
6/21/05 15:30	11.30	0.00	6/21/05 15:30
6/21/05 16:00	11.30	0.00	6/21/05 16:00
6/21/05 16:30	11.30	0.00	6/21/05 16:30
6/21/05 17:00	11.30	0.00	6/21/05 17:00
6/21/05 17:30	11.30	0.00	6/21/05 17:30
6/21/05 18:00	11.30	0.00	6/21/05 18:00
6/21/05 18:30	11.30	0.00	6/21/05 18:30
6/21/05 19:00	11.30	0.00	6/21/05 19:00
6/21/05 19:30	11.30	0.00	6/21/05 19:30
6/21/05 20:00	11.30	0.00	6/21/05 20:00
6/21/05 20:30	11.30	0.00	6/21/05 20:30
6/21/05 21:00	11.30	0.00	6/21/05 21:00
6/21/05 21:30	11.30	0.00	6/21/05 21:30
6/21/05 22:00	11.30	0.00	6/21/05 22:00
6/21/05 22:30	11.30	0.00	6/21/05 22:30
6/21/05 23:00	11.30	0.00	6/21/05 23:00
6/21/05 23:30	11.30	0.00	6/21/05 23:30
6/22/05 0:00	11.30	0.00	6/22/05 0:00
6/22/05 0:30	11.30	0.00	6/22/05 0:30
6/22/05 1:00	11.30	0.00	6/22/05 1:00
6/22/05 1:30	11.30	0.00	6/22/05 1:30
6/22/05 2:00	11.30	0.00	6/22/05 2:00
6/22/05 2:30	11.30	0.00	6/22/05 2:30
6/22/05 3:00	11.30	0.00	6/22/05 3:00
6/22/05 3:30	11.30	0.00	6/22/05 3:30
6/22/05 4:00	11.30	0.00	6/22/05 4:00
6/22/05 4:30	11.30	0.00	6/22/05 4:30
6/22/05 5:00	11.30	0.00	6/22/05 5:00
6/22/05 5:30	11.30	0.00	6/22/05 5:30

6/22/05 6:00	11.30	0.00	6/22/05 6:00
6/22/05 6:30	11.30	0.00	6/22/05 6:30
6/22/05 7:00	11.30	0.00	6/22/05 7:00
6/22/05 7:30	11.30	0.00	6/22/05 7:30
6/22/05 8:00	11.30	0.00	6/22/05 8:00
6/22/05 8:30	11.30	0.00	6/22/05 8:30
6/22/05 9:00	11.30	0.00	6/22/05 9:00
6/22/05 9:30	11.30	0.00	6/22/05 9:30
6/22/05 10:00	11.30	0.00	6/22/05 10:00
6/22/05 10:30	11.30	0.00	6/22/05 10:30
6/22/05 11:00	11.30	0.00	6/22/05 11:00
6/22/05 11:30	11.30	0.00	6/22/05 11:30
6/22/05 12:00	11.30	0.00	6/22/05 12:00
6/22/05 12:30	11.30	0.00	6/22/05 12:30
6/22/05 13:00	11.30	0.00	6/22/05 13:00
6/22/05 13:30	11.30	0.00	6/22/05 13:30
6/22/05 14:00	11.30	0.00	6/22/05 14:00
6/22/05 14:30	11.30	0.00	6/22/05 14:30
6/22/05 15:00	11.30	0.00	6/22/05 15:00
6/22/05 15:30	11.30	0.00	6/22/05 15:30
6/22/05 16:00	11.30	0.00	6/22/05 16:00
6/22/05 16:30	11.30	0.00	6/22/05 16:30
6/22/05 17:00	11.30	0.00	6/22/05 17:00
6/22/05 17:30	11.30	0.00	6/22/05 17:30
6/22/05 18:00	11.30	0.00	6/22/05 18:00
6/22/05 18:30	11.30	0.00	6/22/05 18:30
6/22/05 19:00	11.30	0.00	6/22/05 19:00
6/22/05 19:30	11.30	0.00	6/22/05 19:30
6/22/05 20:00	11.30	0.00	6/22/05 20:00
6/22/05 20:30	11.30	0.00	6/22/05 20:30
6/22/05 21:00	11.30	0.00	6/22/05 21:00
6/22/05 21:30	11.30	0.00	6/22/05 21:30
6/22/05 22:00	11.30	0.00	6/22/05 22:00
6/22/05 22:30	11.30	0.00	6/22/05 22:30
6/22/05 23:00	11.30	0.00	6/22/05 23:00
6/22/05 23:30	11.30	0.00	6/22/05 23:30
6/23/05 0:00	11.30	0.00	6/23/05 0:00
6/23/05 0:30	11.30	0.00	6/23/05 0:30
6/23/05 1:00	11.30	0.00	6/23/05 1:00
6/23/05 1:30	11.30	0.00	6/23/05 1:30
6/23/05 2:00	11.30	0.00	6/23/05 2:00
6/23/05 2:30	11.30	0.00	6/23/05 2:30
6/23/05 3:00	11.30	0.00	6/23/05 3:00
6/23/05 3:30	11.30	0.00	6/23/05 3:30
6/23/05 4:00	11.30	0.00	6/23/05 4:00
6/23/05 4:30	11.30	0.00	6/23/05 4:30
6/23/05 5:00	11.30	0.00	6/23/05 5:00
6/23/05 5:30	11.30	0.00	6/23/05 5:30
6/23/05 6:00	11.30	0.00	6/23/05 6:00
6/23/05 6:30	11.30	0.00	6/23/05 6:30
6/23/05 7:00	11.32	0.02	6/23/05 7:00
6/23/05 7:30	11.30	-0.02	6/23/05 7:30
6/23/05 8:00	11.30	0.00	6/23/05 8:00
6/23/05 8:30	11.32	0.02	6/23/05 8:30
6/23/05 9:00	11.32	0.00	6/23/05 9:00
6/23/05 9:30	11.32	0.00	6/23/05 9:30
6/23/05 10:00	11.32	0.00	6/23/05 10:00
6/23/05 10:30	11.32	0.00	6/23/05 10:30
6/23/05 11:00	11.32	0.00	6/23/05 11:00
6/23/05 11:30	11.32	0.00	6/23/05 11:30
6/23/05 12:00	11.32	0.00	6/23/05 12:00
6/23/05 12:30	11.32	0.00	6/23/05 12:30
6/23/05 13:00	11.32	0.00	6/23/05 13:00
6/23/05 13:30	11.32	0.00	6/23/05 13:30

6/23/05 14:00	11.32	0.00	6/23/05 14:00
6/23/05 14:30	11.32	0.00	6/23/05 14:30
6/23/05 15:00	11.32	0.00	6/23/05 15:00
6/23/05 15:30	11.32	0.00	6/23/05 15:30
6/23/05 16:00	11.32	0.00	6/23/05 16:00
6/23/05 16:30	11.32	0.00	6/23/05 16:30
6/23/05 17:00	11.30	-0.02	6/23/05 17:00
6/23/05 17:30	11.32	0.02	6/23/05 17:30
6/23/05 18:00	11.32	0.00	6/23/05 18:00
6/23/05 18:30	11.32	0.00	6/23/05 18:30
6/23/05 19:00	11.32	0.00	6/23/05 19:00
6/23/05 19:30	11.32	0.00	6/23/05 19:30
6/23/05 20:00	11.32	0.00	6/23/05 20:00
6/23/05 20:30	11.32	0.00	6/23/05 20:30
6/23/05 21:00	11.32	0.00	6/23/05 21:00
6/23/05 21:30	11.32	0.00	6/23/05 21:30
6/23/05 22:00	11.32	0.00	6/23/05 22:00
6/23/05 22:30	11.32	0.00	6/23/05 22:30
6/23/05 23:00	11.32	0.00	6/23/05 23:00
6/23/05 23:30	11.32	0.00	6/23/05 23:30
6/24/05 0:00	11.32	0.00	6/24/05 0:00
6/24/05 0:30	11.32	0.00	6/24/05 0:30
6/24/05 1:00	11.32	0.00	6/24/05 1:00
6/24/05 1:30	11.32	0.00	6/24/05 1:30
6/24/05 2:00	11.32	0.00	6/24/05 2:00
6/24/05 2:30	11.32	0.00	6/24/05 2:30
6/24/05 3:00	11.32	0.00	6/24/05 3:00
6/24/05 3:30	11.32	0.00	6/24/05 3:30
6/24/05 4:00	11.32	0.00	6/24/05 4:00
6/24/05 4:30	11.32	0.00	6/24/05 4:30
6/24/05 5:00	11.32	0.00	6/24/05 5:00
6/24/05 5:30	11.32	0.00	6/24/05 5:30
6/24/05 6:00	11.32	0.00	6/24/05 6:00
6/24/05 6:30	11.32	0.00	6/24/05 6:30
6/24/05 7:00	11.32	0.00	6/24/05 7:00
6/24/05 7:30	11.32	0.00	6/24/05 7:30
6/24/05 8:00	11.32	0.00	6/24/05 8:00
6/24/05 8:30	11.32	0.00	6/24/05 8:30
6/24/05 9:00	11.32	0.00	6/24/05 9:00
6/24/05 9:30	11.32	0.00	6/24/05 9:30
6/24/05 10:00	11.32	0.00	6/24/05 10:00
6/24/05 10:30	11.32	0.00	6/24/05 10:30
6/24/05 11:00	11.32	0.00	6/24/05 11:00
6/24/05 11:30	11.32	0.00	6/24/05 11:30
6/24/05 12:00	11.32	0.00	6/24/05 12:00
6/24/05 12:30	11.32	0.00	6/24/05 12:30
6/24/05 13:00	11.32	0.00	6/24/05 13:00
6/24/05 13:30	11.32	0.00	6/24/05 13:30
6/24/05 14:00	11.32	0.00	6/24/05 14:00
6/24/05 14:30	11.32	0.00	6/24/05 14:30
6/24/05 15:00	11.32	0.00	6/24/05 15:00
6/24/05 15:30	11.32	0.00	6/24/05 15:30
6/24/05 16:00	11.32	0.00	6/24/05 16:00
6/24/05 16:30	11.32	0.00	6/24/05 16:30
6/24/05 17:00	11.32	0.00	6/24/05 17:00
6/24/05 17:30	11.32	0.00	6/24/05 17:30
6/24/05 18:00	11.32	0.00	6/24/05 18:00
6/24/05 18:30	11.32	0.00	6/24/05 18:30
6/24/05 19:00	11.32	0.00	6/24/05 19:00
6/24/05 19:30	11.32	0.00	6/24/05 19:30
6/24/05 20:00	11.32	0.00	6/24/05 20:00
6/24/05 20:30	11.32	0.00	6/24/05 20:30
6/24/05 21:00	11.32	0.00	6/24/05 21:00
6/24/05 21:30	11.32	0.00	6/24/05 21:30

6/24/05 22:00	11.32	0.00	6/24/05 22:00
6/24/05 22:30	11.32	0.00	6/24/05 22:30
6/24/05 23:00	11.32	0.00	6/24/05 23:00
6/24/05 23:30	11.32	0.00	6/24/05 23:30
6/25/05 0:00	11.32	0.00	6/25/05 0:00
6/25/05 0:30	11.32	0.00	6/25/05 0:30
6/25/05 1:00	11.32	0.00	6/25/05 1:00
6/25/05 1:30	11.32	0.00	6/25/05 1:30
6/25/05 2:00	11.32	0.00	6/25/05 2:00
6/25/05 2:30	11.32	0.00	6/25/05 2:30
6/25/05 3:00	11.32	0.00	6/25/05 3:00
6/25/05 3:30	11.32	0.00	6/25/05 3:30
6/25/05 4:00	11.32	0.00	6/25/05 4:00
6/25/05 4:30	11.32	0.00	6/25/05 4:30
6/25/05 5:00	11.32	0.00	6/25/05 5:00
6/25/05 5:30	11.32	0.00	6/25/05 5:30
6/25/05 6:00	11.32	0.00	6/25/05 6:00
6/25/05 6:30	11.32	0.00	6/25/05 6:30
6/25/05 7:00	11.32	0.00	6/25/05 7:00
6/25/05 7:30	11.32	0.00	6/25/05 7:30
6/25/05 8:00	11.32	0.00	6/25/05 8:00
6/25/05 8:30	11.32	0.00	6/25/05 8:30
6/25/05 9:00	11.32	0.00	6/25/05 9:00
6/25/05 9:30	11.32	0.00	6/25/05 9:30
6/25/05 10:00	11.32	0.00	6/25/05 10:00
6/25/05 10:30	11.32	0.00	6/25/05 10:30
6/25/05 11:00	11.32	0.00	6/25/05 11:00
6/25/05 11:30	11.32	0.00	6/25/05 11:30
6/25/05 12:00	11.32	0.00	6/25/05 12:00
6/25/05 12:30	11.32	0.00	6/25/05 12:30
6/25/05 13:00	11.32	0.00	6/25/05 13:00
6/25/05 13:30	11.32	0.00	6/25/05 13:30
6/25/05 14:00	11.32	0.00	6/25/05 14:00
6/25/05 14:30	11.32	0.00	6/25/05 14:30
6/25/05 15:00	11.32	0.00	6/25/05 15:00
6/25/05 15:30	11.32	0.00	6/25/05 15:30
6/25/05 16:00	11.32	0.00	6/25/05 16:00
6/25/05 16:30	11.32	0.00	6/25/05 16:30
6/25/05 17:00	11.32	0.00	6/25/05 17:00
6/25/05 17:30	11.32	0.00	6/25/05 17:30
6/25/05 18:00	11.32	0.00	6/25/05 18:00
6/25/05 18:30	11.32	0.00	6/25/05 18:30
6/25/05 19:00	11.32	0.00	6/25/05 19:00
6/25/05 19:30	11.32	0.00	6/25/05 19:30
6/25/05 20:00	11.32	0.00	6/25/05 20:00
6/25/05 20:30	11.32	0.00	6/25/05 20:30
6/25/05 21:00	11.32	0.00	6/25/05 21:00
6/25/05 21:30	11.32	0.00	6/25/05 21:30
6/25/05 22:00	11.32	0.00	6/25/05 22:00
6/25/05 22:30	11.32	0.00	6/25/05 22:30
6/25/05 23:00	11.32	0.00	6/25/05 23:00
6/25/05 23:30	11.32	0.00	6/25/05 23:30
6/26/05 0:00	11.32	0.00	6/26/05 0:00
6/26/05 0:30	11.32	0.00	6/26/05 0:30
6/26/05 1:00	11.32	0.00	6/26/05 1:00
6/26/05 1:30	11.32	0.00	6/26/05 1:30
6/26/05 2:00	11.32	0.00	6/26/05 2:00
6/26/05 2:30	11.32	0.00	6/26/05 2:30
6/26/05 3:00	11.32	0.00	6/26/05 3:00
6/26/05 3:30	11.32	0.00	6/26/05 3:30
6/26/05 4:00	11.32	0.00	6/26/05 4:00
6/26/05 4:30	11.32	0.00	6/26/05 4:30
6/26/05 5:00	11.32	0.00	6/26/05 5:00
6/26/05 5:30	11.32	0.00	6/26/05 5:30

6/26/05 6:00	11.32	0.00	6/26/05 6:00
6/26/05 6:30	11.32	0.00	6/26/05 6:30
6/26/05 7:00	11.32	0.00	6/26/05 7:00
6/26/05 7:30	11.32	0.00	6/26/05 7:30
6/26/05 8:00	11.32	0.00	6/26/05 8:00
6/26/05 8:30	11.32	0.00	6/26/05 8:30
6/26/05 9:00	11.32	0.00	6/26/05 9:00
6/26/05 9:30	11.32	0.00	6/26/05 9:30
6/26/05 10:00	11.35	0.02	6/26/05 10:00
6/26/05 10:30	11.32	-0.02	6/26/05 10:30
6/26/05 11:00	11.32	0.00	6/26/05 11:00
6/26/05 11:30	11.35	0.02	6/26/05 11:30
6/26/05 12:00	11.35	0.00	6/26/05 12:00
6/26/05 12:30	11.32	-0.02	6/26/05 12:30
6/26/05 13:00	11.35	0.02	6/26/05 13:00
6/26/05 13:30	11.35	0.00	6/26/05 13:30
6/26/05 14:00	11.32	-0.02	6/26/05 14:00
6/26/05 14:30	11.32	0.00	6/26/05 14:30
6/26/05 15:00	11.35	0.02	6/26/05 15:00
6/26/05 15:30	11.35	0.00	6/26/05 15:30
6/26/05 16:00	11.35	0.00	6/26/05 16:00
6/26/05 16:30	11.35	0.00	6/26/05 16:30
6/26/05 17:00	11.32	-0.02	6/26/05 17:00
6/26/05 17:30	11.32	0.00	6/26/05 17:30
6/26/05 18:00	11.32	0.00	6/26/05 18:00
6/26/05 18:30	11.32	0.00	6/26/05 18:30
6/26/05 19:00	11.32	0.00	6/26/05 19:00
6/26/05 19:30	11.32	0.00	6/26/05 19:30
6/26/05 20:00	11.32	0.00	6/26/05 20:00
6/26/05 20:30	11.32	0.00	6/26/05 20:30
6/26/05 21:00	11.32	0.00	6/26/05 21:00
6/26/05 21:30	11.32	0.00	6/26/05 21:30
6/26/05 22:00	11.32	0.00	6/26/05 22:00
6/26/05 22:30	11.32	0.00	6/26/05 22:30
6/26/05 23:00	11.32	0.00	6/26/05 23:00
6/26/05 23:30	11.32	0.00	6/26/05 23:30
6/27/05 0:00	11.32	0.00	6/27/05 0:00
6/27/05 0:30	11.32	0.00	6/27/05 0:30
6/27/05 1:00	11.32	0.00	6/27/05 1:00
6/27/05 1:30	11.32	0.00	6/27/05 1:30
6/27/05 2:00	11.32	0.00	6/27/05 2:00
6/27/05 2:30	11.32	0.00	6/27/05 2:30
6/27/05 3:00	11.32	0.00	6/27/05 3:00
6/27/05 3:30	11.32	0.00	6/27/05 3:30
6/27/05 4:00	11.32	0.00	6/27/05 4:00
6/27/05 4:30	11.32	0.00	6/27/05 4:30
6/27/05 5:00	11.32	0.00	6/27/05 5:00
6/27/05 5:30	11.32	0.00	6/27/05 5:30
6/27/05 6:00	11.32	0.00	6/27/05 6:00
6/27/05 6:30	11.32	0.00	6/27/05 6:30
6/27/05 7:00	11.32	0.00	6/27/05 7:00
6/27/05 7:30	11.32	0.00	6/27/05 7:30
6/27/05 8:00	11.32	0.00	6/27/05 8:00
6/27/05 8:30	11.32	0.00	6/27/05 8:30
6/27/05 9:00	11.32	0.00	6/27/05 9:00
6/27/05 9:30	11.32	0.00	6/27/05 9:30
6/27/05 10:00	11.32	0.00	6/27/05 10:00
6/27/05 10:30	11.32	0.00	6/27/05 10:30
6/27/05 11:00	11.32	0.00	6/27/05 11:00
6/27/05 11:30	11.32	0.00	6/27/05 11:30
6/27/05 12:00	11.32	0.00	6/27/05 12:00
6/27/05 12:30	11.32	0.00	6/27/05 12:30
6/27/05 13:00	11.35	0.02	6/27/05 13:00
6/27/05 13:30	11.32	-0.02	6/27/05 13:30

6/27/05 14:00	11.32	0.00	6/27/05 14:00
6/27/05 14:30	11.35	0.02	6/27/05 14:30
6/27/05 15:00	11.32	-0.02	6/27/05 15:00
6/27/05 15:30	11.32	0.00	6/27/05 15:30
6/27/05 16:00	11.32	0.00	6/27/05 16:00
6/27/05 16:30	11.32	0.00	6/27/05 16:30
6/27/05 17:00	11.32	0.00	6/27/05 17:00
6/27/05 17:30	11.32	0.00	6/27/05 17:30
6/27/05 18:00	11.32	0.00	6/27/05 18:00
6/27/05 18:30	11.32	0.00	6/27/05 18:30
6/27/05 19:00	11.32	0.00	6/27/05 19:00
6/27/05 19:30	11.32	0.00	6/27/05 19:30
6/27/05 20:00	11.32	0.00	6/27/05 20:00
6/27/05 20:30	11.32	0.00	6/27/05 20:30
6/27/05 21:00	11.32	0.00	6/27/05 21:00
6/27/05 21:30	11.32	0.00	6/27/05 21:30
6/27/05 22:00	11.32	0.00	6/27/05 22:00
6/27/05 22:30	11.32	0.00	6/27/05 22:30
6/27/05 23:00	11.32	0.00	6/27/05 23:00
6/27/05 23:30	11.32	0.00	6/27/05 23:30
6/28/05 0:00	11.32	0.00	6/28/05 0:00
6/28/05 0:30	11.32	0.00	6/28/05 0:30
6/28/05 1:00	11.32	0.00	6/28/05 1:00
6/28/05 1:30	11.32	0.00	6/28/05 1:30
6/28/05 2:00	11.32	0.00	6/28/05 2:00
6/28/05 2:30	11.32	0.00	6/28/05 2:30
6/28/05 3:00	11.32	0.00	6/28/05 3:00
6/28/05 3:30	11.32	0.00	6/28/05 3:30
6/28/05 4:00	11.32	0.00	6/28/05 4:00
6/28/05 4:30	11.32	0.00	6/28/05 4:30
6/28/05 5:00	11.32	0.00	6/28/05 5:00
6/28/05 5:30	11.32	0.00	6/28/05 5:30
6/28/05 6:00	11.32	0.00	6/28/05 6:00
6/28/05 6:30	11.32	0.00	6/28/05 6:30
6/28/05 7:00	11.32	0.00	6/28/05 7:00
6/28/05 7:30	11.32	0.00	6/28/05 7:30
6/28/05 8:00	11.32	0.00	6/28/05 8:00
6/28/05 8:30	11.32	0.00	6/28/05 8:30
6/28/05 9:00	11.32	0.00	6/28/05 9:00
6/28/05 9:30	11.32	0.00	6/28/05 9:30
6/28/05 10:00	11.32	0.00	6/28/05 10:00
6/28/05 10:30	11.32	0.00	6/28/05 10:30
6/28/05 11:00	11.32	0.00	6/28/05 11:00
6/28/05 11:30	11.32	0.00	6/28/05 11:30
6/28/05 12:00	11.32	0.00	6/28/05 12:00
6/28/05 12:30	11.32	0.00	6/28/05 12:30
6/28/05 13:00	11.32	0.00	6/28/05 13:00
6/28/05 13:30	11.32	0.00	6/28/05 13:30
6/28/05 14:00	11.32	0.00	6/28/05 14:00
6/28/05 14:30	11.32	0.00	6/28/05 14:30
6/28/05 15:00	11.32	0.00	6/28/05 15:00
6/28/05 15:30	11.32	0.00	6/28/05 15:30
6/28/05 16:00	11.32	0.00	6/28/05 16:00
6/28/05 16:30	11.32	0.00	6/28/05 16:30
6/28/05 17:00	11.32	0.00	6/28/05 17:00
6/28/05 17:30	11.32	0.00	6/28/05 17:30
6/28/05 18:00	11.32	0.00	6/28/05 18:00
6/28/05 18:30	11.32	0.00	6/28/05 18:30
6/28/05 19:00	11.32	0.00	6/28/05 19:00
6/28/05 19:30	11.32	0.00	6/28/05 19:30
6/28/05 20:00	11.32	0.00	6/28/05 20:00
6/28/05 20:30	11.32	0.00	6/28/05 20:30
6/28/05 21:00	11.32	0.00	6/28/05 21:00
6/28/05 21:30	11.32	0.00	6/28/05 21:30

6/28/05 22:00	11.32	0.00	6/28/05 22:00
6/28/05 22:30	11.32	0.00	6/28/05 22:30
6/28/05 23:00	11.32	0.00	6/28/05 23:00
6/28/05 23:30	11.32	0.00	6/28/05 23:30
6/29/05 0:00	11.32	0.00	6/29/05 0:00
6/29/05 0:30	11.32	0.00	6/29/05 0:30
6/29/05 1:00	11.32	0.00	6/29/05 1:00
6/29/05 1:30	11.32	0.00	6/29/05 1:30
6/29/05 2:00	11.32	0.00	6/29/05 2:00
6/29/05 2:30	11.32	0.00	6/29/05 2:30
6/29/05 3:00	11.32	0.00	6/29/05 3:00
6/29/05 3:30	11.32	0.00	6/29/05 3:30
6/29/05 4:00	11.32	0.00	6/29/05 4:00
6/29/05 4:30	11.32	0.00	6/29/05 4:30
6/29/05 5:00	11.32	0.00	6/29/05 5:00
6/29/05 5:30	11.32	0.00	6/29/05 5:30
6/29/05 6:00	11.32	0.00	6/29/05 6:00
6/29/05 6:30	11.32	0.00	6/29/05 6:30
6/29/05 7:00	11.32	0.00	6/29/05 7:00
6/29/05 7:30	11.32	0.00	6/29/05 7:30
6/29/05 8:00	11.32	0.00	6/29/05 8:00
6/29/05 8:30	11.32	0.00	6/29/05 8:30
6/29/05 9:00	11.32	0.00	6/29/05 9:00
6/29/05 9:30	11.32	0.00	6/29/05 9:30
6/29/05 10:00	11.32	0.00	6/29/05 10:00
6/29/05 10:30	11.32	0.00	6/29/05 10:30
6/29/05 11:00	11.32	0.00	6/29/05 11:00
6/29/05 11:30	11.32	0.00	6/29/05 11:30
6/29/05 12:00	11.32	0.00	6/29/05 12:00
6/29/05 12:30	11.32	0.00	6/29/05 12:30
6/29/05 13:00	11.32	0.00	6/29/05 13:00
6/29/05 13:30	11.32	0.00	6/29/05 13:30
6/29/05 14:00	11.32	0.00	6/29/05 14:00
6/29/05 14:30	11.32	0.00	6/29/05 14:30
6/29/05 15:00	11.32	0.00	6/29/05 15:00
6/29/05 15:30	11.32	0.00	6/29/05 15:30
6/29/05 16:00	11.32	0.00	6/29/05 16:00
6/29/05 16:30	11.32	0.00	6/29/05 16:30
6/29/05 17:00	11.32	0.00	6/29/05 17:00
6/29/05 17:30	11.32	0.00	6/29/05 17:30
6/29/05 18:00	11.32	0.00	6/29/05 18:00
6/29/05 18:30	11.32	0.00	6/29/05 18:30
6/29/05 19:00	11.32	0.00	6/29/05 19:00
6/29/05 19:30	11.32	0.00	6/29/05 19:30
6/29/05 20:00	11.32	0.00	6/29/05 20:00
6/29/05 20:30	11.32	0.00	6/29/05 20:30
6/29/05 21:00	11.32	0.00	6/29/05 21:00
6/29/05 21:30	11.32	0.00	6/29/05 21:30
6/29/05 22:00	11.32	0.00	6/29/05 22:00
6/29/05 22:30	11.32	0.00	6/29/05 22:30
6/29/05 23:00	11.32	0.00	6/29/05 23:00
6/29/05 23:30	11.32	0.00	6/29/05 23:30
6/30/05 0:00	11.32	0.00	6/30/05 0:00
6/30/05 0:30	11.32	0.00	6/30/05 0:30
6/30/05 1:00	11.32	0.00	6/30/05 1:00
6/30/05 1:30	11.32	0.00	6/30/05 1:30
6/30/05 2:00	11.32	0.00	6/30/05 2:00
6/30/05 2:30	11.32	0.00	6/30/05 2:30
6/30/05 3:00	11.32	0.00	6/30/05 3:00
6/30/05 3:30	11.32	0.00	6/30/05 3:30
6/30/05 4:00	11.32	0.00	6/30/05 4:00
6/30/05 4:30	11.32	0.00	6/30/05 4:30
6/30/05 5:00	11.32	0.00	6/30/05 5:00
6/30/05 5:30	11.32	0.00	6/30/05 5:30

6/30/05 6:00	11.32	0.00	6/30/05 6:00
6/30/05 6:30	11.32	0.00	6/30/05 6:30
6/30/05 7:00	11.32	0.00	6/30/05 7:00
6/30/05 7:30	11.32	0.00	6/30/05 7:30
6/30/05 8:00	11.32	0.00	6/30/05 8:00
6/30/05 8:30	11.32	0.00	6/30/05 8:30
6/30/05 9:00	11.32	0.00	6/30/05 9:00
6/30/05 9:30	11.32	0.00	6/30/05 9:30
6/30/05 10:00	11.32	0.00	6/30/05 10:00
6/30/05 10:30	11.32	0.00	6/30/05 10:30
6/30/05 11:00	11.32	0.00	6/30/05 11:00
6/30/05 11:30	11.32	0.00	6/30/05 11:30
6/30/05 12:00	11.32	0.00	6/30/05 12:00
6/30/05 12:30	11.32	0.00	6/30/05 12:30
6/30/05 13:00	11.32	0.00	6/30/05 13:00
6/30/05 13:30	11.32	0.00	6/30/05 13:30
6/30/05 14:00	11.32	0.00	6/30/05 14:00
6/30/05 14:30	11.32	0.00	6/30/05 14:30
6/30/05 15:00	11.32	0.00	6/30/05 15:00
6/30/05 15:30	11.32	0.00	6/30/05 15:30
6/30/05 16:00	11.32	0.00	6/30/05 16:00
6/30/05 16:30	11.32	0.00	6/30/05 16:30
6/30/05 17:00	11.32	0.00	6/30/05 17:00
6/30/05 17:30	11.32	0.00	6/30/05 17:30
6/30/05 18:00	11.32	0.00	6/30/05 18:00
6/30/05 18:30	11.32	0.00	6/30/05 18:30
6/30/05 19:00	11.32	0.00	6/30/05 19:00
6/30/05 19:30	11.32	0.00	6/30/05 19:30
6/30/05 20:00	11.32	0.00	6/30/05 20:00
6/30/05 20:30	11.32	0.00	6/30/05 20:30
6/30/05 21:00	11.32	0.00	6/30/05 21:00
6/30/05 21:30	11.32	0.00	6/30/05 21:30
6/30/05 22:00	11.32	0.00	6/30/05 22:00
6/30/05 22:30	11.32	0.00	6/30/05 22:30
6/30/05 23:00	11.32	0.00	6/30/05 23:00
6/30/05 23:30	11.32	0.00	6/30/05 23:30
7/1/05 0:00	11.32	0.00	7/1/05 0:00
7/1/05 0:30	11.32	0.00	7/1/05 0:30
7/1/05 1:00	11.32	0.00	7/1/05 1:00
7/1/05 1:30	11.32	0.00	7/1/05 1:30
7/1/05 2:00	11.32	0.00	7/1/05 2:00
7/1/05 2:30	11.32	0.00	7/1/05 2:30
7/1/05 3:00	11.32	0.00	7/1/05 3:00
7/1/05 3:30	11.32	0.00	7/1/05 3:30
7/1/05 4:00	11.32	0.00	7/1/05 4:00
7/1/05 4:30	11.32	0.00	7/1/05 4:30
7/1/05 5:00	11.32	0.00	7/1/05 5:00
7/1/05 5:30	11.32	0.00	7/1/05 5:30
7/1/05 6:00	11.32	0.00	7/1/05 6:00
7/1/05 6:30	11.32	0.00	7/1/05 6:30
7/1/05 7:00	11.32	0.00	7/1/05 7:00
7/1/05 7:30	11.32	0.00	7/1/05 7:30
7/1/05 8:00	11.32	0.00	7/1/05 8:00
7/1/05 8:30	11.32	0.00	7/1/05 8:30
7/1/05 9:00	11.32	0.00	7/1/05 9:00
7/1/05 9:30	11.32	0.00	7/1/05 9:30
7/1/05 10:00	11.32	0.00	7/1/05 10:00
7/1/05 10:30	11.32	0.00	7/1/05 10:30
7/1/05 11:00	11.32	0.00	7/1/05 11:00
7/1/05 11:30	11.32	0.00	7/1/05 11:30
7/1/05 12:00	11.32	0.00	7/1/05 12:00
7/1/05 12:30	11.32	0.00	7/1/05 12:30
7/1/05 13:00	11.32	0.00	7/1/05 13:00
7/1/05 13:30	11.32	0.00	7/1/05 13:30

7/1/05 14:00	11.32	0.00	7/1/05 14:00
7/1/05 14:30	11.32	0.00	7/1/05 14:30
7/1/05 15:00	11.32	0.00	7/1/05 15:00
7/1/05 15:30	11.32	0.00	7/1/05 15:30
7/1/05 16:00	11.32	0.00	7/1/05 16:00
7/1/05 16:30	11.32	0.00	7/1/05 16:30
7/1/05 17:00	11.32	0.00	7/1/05 17:00
7/1/05 17:30	11.32	0.00	7/1/05 17:30
7/1/05 18:00	11.32	0.00	7/1/05 18:00
7/1/05 18:30	11.32	0.00	7/1/05 18:30
7/1/05 19:00	11.32	0.00	7/1/05 19:00
7/1/05 19:30	11.32	0.00	7/1/05 19:30
7/1/05 20:00	11.32	0.00	7/1/05 20:00
7/1/05 20:30	11.32	0.00	7/1/05 20:30
7/1/05 21:00	11.32	0.00	7/1/05 21:00
7/1/05 21:30	11.32	0.00	7/1/05 21:30
7/1/05 22:00	11.32	0.00	7/1/05 22:00
7/1/05 22:30	11.32	0.00	7/1/05 22:30
7/1/05 23:00	11.32	0.00	7/1/05 23:00
7/1/05 23:30	11.32	0.00	7/1/05 23:30
7/2/05 0:00	11.32	0.00	7/2/05 0:00
7/2/05 0:30	11.32	0.00	7/2/05 0:30
7/2/05 1:00	11.32	0.00	7/2/05 1:00
7/2/05 1:30	11.32	0.00	7/2/05 1:30
7/2/05 2:00	11.32	0.00	7/2/05 2:00
7/2/05 2:30	11.32	0.00	7/2/05 2:30
7/2/05 3:00	11.32	0.00	7/2/05 3:00
7/2/05 3:30	11.32	0.00	7/2/05 3:30
7/2/05 4:00	11.32	0.00	7/2/05 4:00
7/2/05 4:30	11.32	0.00	7/2/05 4:30
7/2/05 5:00	11.32	0.00	7/2/05 5:00
7/2/05 5:30	11.32	0.00	7/2/05 5:30
7/2/05 6:00	11.32	0.00	7/2/05 6:00
7/2/05 6:30	11.32	0.00	7/2/05 6:30
7/2/05 7:00	11.32	0.00	7/2/05 7:00
7/2/05 7:30	11.32	0.00	7/2/05 7:30
7/2/05 8:00	11.32	0.00	7/2/05 8:00
7/2/05 8:30	11.32	0.00	7/2/05 8:30
7/2/05 9:00	11.32	0.00	7/2/05 9:00
7/2/05 9:30	11.32	0.00	7/2/05 9:30
7/2/05 10:00	11.32	0.00	7/2/05 10:00
7/2/05 10:30	11.32	0.00	7/2/05 10:30
7/2/05 11:00	11.32	0.00	7/2/05 11:00
7/2/05 11:30	11.32	0.00	7/2/05 11:30
7/2/05 12:00	11.32	0.00	7/2/05 12:00
7/2/05 12:30	11.32	0.00	7/2/05 12:30
7/2/05 13:00	11.32	0.00	7/2/05 13:00
7/2/05 13:30	11.32	0.00	7/2/05 13:30
7/2/05 14:00	11.32	0.00	7/2/05 14:00
7/2/05 14:30	11.32	0.00	7/2/05 14:30
7/2/05 15:00	11.32	0.00	7/2/05 15:00
7/2/05 15:30	11.32	0.00	7/2/05 15:30
7/2/05 16:00	11.32	0.00	7/2/05 16:00
7/2/05 16:30	11.32	0.00	7/2/05 16:30
7/2/05 17:00	11.32	0.00	7/2/05 17:00
7/2/05 17:30	11.32	0.00	7/2/05 17:30
7/2/05 18:00	11.32	0.00	7/2/05 18:00
7/2/05 18:30	11.32	0.00	7/2/05 18:30
7/2/05 19:00	11.32	0.00	7/2/05 19:00
7/2/05 19:30	11.32	0.00	7/2/05 19:30
7/2/05 20:00	11.32	0.00	7/2/05 20:00
7/2/05 20:30	11.32	0.00	7/2/05 20:30
7/2/05 21:00	11.32	0.00	7/2/05 21:00
7/2/05 21:30	11.32	0.00	7/2/05 21:30

7/2/05 22:00	11.32	0.00	7/2/05 22:00
7/2/05 22:30	11.32	0.00	7/2/05 22:30
7/2/05 23:00	11.32	0.00	7/2/05 23:00
7/2/05 23:30	11.32	0.00	7/2/05 23:30
7/3/05 0:00	11.32	0.00	7/3/05 0:00
7/3/05 0:30	11.32	0.00	7/3/05 0:30
7/3/05 1:00	11.32	0.00	7/3/05 1:00
7/3/05 1:30	11.32	0.00	7/3/05 1:30
7/3/05 2:00	11.32	0.00	7/3/05 2:00
7/3/05 2:30	11.32	0.00	7/3/05 2:30
7/3/05 3:00	11.32	0.00	7/3/05 3:00
7/3/05 3:30	11.32	0.00	7/3/05 3:30
7/3/05 4:00	11.32	0.00	7/3/05 4:00
7/3/05 4:30	11.32	0.00	7/3/05 4:30
7/3/05 5:00	11.32	0.00	7/3/05 5:00
7/3/05 5:30	11.32	0.00	7/3/05 5:30
7/3/05 6:00	11.32	0.00	7/3/05 6:00
7/3/05 6:30	11.32	0.00	7/3/05 6:30
7/3/05 7:00	11.32	0.00	7/3/05 7:00
7/3/05 7:30	11.32	0.00	7/3/05 7:30
7/3/05 8:00	11.32	0.00	7/3/05 8:00
7/3/05 8:30	11.32	0.00	7/3/05 8:30
7/3/05 9:00	11.32	0.00	7/3/05 9:00
7/3/05 9:30	11.32	0.00	7/3/05 9:30
7/3/05 10:00	11.32	0.00	7/3/05 10:00
7/3/05 10:30	11.32	0.00	7/3/05 10:30
7/3/05 11:00	11.32	0.00	7/3/05 11:00
7/3/05 11:30	11.32	0.00	7/3/05 11:30
7/3/05 12:00	11.32	0.00	7/3/05 12:00
7/3/05 12:30	11.32	0.00	7/3/05 12:30
7/3/05 13:00	11.32	0.00	7/3/05 13:00
7/3/05 13:30	11.32	0.00	7/3/05 13:30
7/3/05 14:00	11.32	0.00	7/3/05 14:00
7/3/05 14:30	11.32	0.00	7/3/05 14:30
7/3/05 15:00	11.32	0.00	7/3/05 15:00
7/3/05 15:30	11.32	0.00	7/3/05 15:30
7/3/05 16:00	11.32	0.00	7/3/05 16:00
7/3/05 16:30	11.32	0.00	7/3/05 16:30
7/3/05 17:00	11.32	0.00	7/3/05 17:00
7/3/05 17:30	11.32	0.00	7/3/05 17:30
7/3/05 18:00	11.32	0.00	7/3/05 18:00
7/3/05 18:30	11.32	0.00	7/3/05 18:30
7/3/05 19:00	11.32	0.00	7/3/05 19:00
7/3/05 19:30	11.32	0.00	7/3/05 19:30
7/3/05 20:00	11.32	0.00	7/3/05 20:00
7/3/05 20:30	11.32	0.00	7/3/05 20:30
7/3/05 21:00	11.32	0.00	7/3/05 21:00
7/3/05 21:30	11.32	0.00	7/3/05 21:30
7/3/05 22:00	11.32	0.00	7/3/05 22:00
7/3/05 22:30	11.32	0.00	7/3/05 22:30
7/3/05 23:00	11.32	0.00	7/3/05 23:00
7/3/05 23:30	11.32	0.00	7/3/05 23:30
7/4/05 0:00	11.32	0.00	7/4/05 0:00
7/4/05 0:30	11.32	0.00	7/4/05 0:30
7/4/05 1:00	11.32	0.00	7/4/05 1:00
7/4/05 1:30	11.32	0.00	7/4/05 1:30
7/4/05 2:00	11.32	0.00	7/4/05 2:00
7/4/05 2:30	11.32	0.00	7/4/05 2:30
7/4/05 3:00	11.32	0.00	7/4/05 3:00
7/4/05 3:30	11.32	0.00	7/4/05 3:30
7/4/05 4:00	11.32	0.00	7/4/05 4:00
7/4/05 4:30	11.32	0.00	7/4/05 4:30
7/4/05 5:00	11.32	0.00	7/4/05 5:00
7/4/05 5:30	11.32	0.00	7/4/05 5:30

7/4/05 6:00	11.32	0.00	7/4/05 6:00
7/4/05 6:30	11.32	0.00	7/4/05 6:30
7/4/05 7:00	11.32	0.00	7/4/05 7:00
7/4/05 7:30	11.32	0.00	7/4/05 7:30
7/4/05 8:00	11.32	0.00	7/4/05 8:00
7/4/05 8:30	11.32	0.00	7/4/05 8:30
7/4/05 9:00	11.32	0.00	7/4/05 9:00
7/4/05 9:30	11.32	0.00	7/4/05 9:30
7/4/05 10:00	11.32	0.00	7/4/05 10:00
7/4/05 10:30	11.32	0.00	7/4/05 10:30
7/4/05 11:00	11.32	0.00	7/4/05 11:00
7/4/05 11:30	11.32	0.00	7/4/05 11:30
7/4/05 12:00	11.32	0.00	7/4/05 12:00
7/4/05 12:30	11.32	0.00	7/4/05 12:30
7/4/05 13:00	11.32	0.00	7/4/05 13:00
7/4/05 13:30	11.32	0.00	7/4/05 13:30
7/4/05 14:00	11.32	0.00	7/4/05 14:00
7/4/05 14:30	11.32	0.00	7/4/05 14:30
7/4/05 15:00	11.32	0.00	7/4/05 15:00
7/4/05 15:30	11.32	0.00	7/4/05 15:30
7/4/05 16:00	11.32	0.00	7/4/05 16:00
7/4/05 16:30	11.32	0.00	7/4/05 16:30
7/4/05 17:00	11.32	0.00	7/4/05 17:00
7/4/05 17:30	11.32	0.00	7/4/05 17:30
7/4/05 18:00	11.32	0.00	7/4/05 18:00
7/4/05 18:30	11.32	0.00	7/4/05 18:30
7/4/05 19:00	11.32	0.00	7/4/05 19:00
7/4/05 19:30	11.32	0.00	7/4/05 19:30
7/4/05 20:00	11.32	0.00	7/4/05 20:00
7/4/05 20:30	11.32	0.00	7/4/05 20:30
7/4/05 21:00	11.32	0.00	7/4/05 21:00
7/4/05 21:30	11.32	0.00	7/4/05 21:30
7/4/05 22:00	11.32	0.00	7/4/05 22:00
7/4/05 22:30	11.32	0.00	7/4/05 22:30
7/4/05 23:00	11.32	0.00	7/4/05 23:00
7/4/05 23:30	11.32	0.00	7/4/05 23:30
7/5/05 0:00	11.32	0.00	7/5/05 0:00
7/5/05 0:30	11.32	0.00	7/5/05 0:30
7/5/05 1:00	11.32	0.00	7/5/05 1:00
7/5/05 1:30	11.32	0.00	7/5/05 1:30
7/5/05 2:00	11.32	0.00	7/5/05 2:00
7/5/05 2:30	11.32	0.00	7/5/05 2:30
7/5/05 3:00	11.32	0.00	7/5/05 3:00
7/5/05 3:30	11.32	0.00	7/5/05 3:30
7/5/05 4:00	11.32	0.00	7/5/05 4:00
7/5/05 4:30	11.32	0.00	7/5/05 4:30
7/5/05 5:00	11.32	0.00	7/5/05 5:00
7/5/05 5:30	11.32	0.00	7/5/05 5:30
7/5/05 6:00	11.32	0.00	7/5/05 6:00
7/5/05 6:30	11.32	0.00	7/5/05 6:30
7/5/05 7:00	11.32	0.00	7/5/05 7:00
7/5/05 7:30	11.32	0.00	7/5/05 7:30
7/5/05 8:00	11.32	0.00	7/5/05 8:00
7/5/05 8:30	11.32	0.00	7/5/05 8:30
7/5/05 9:00	11.32	0.00	7/5/05 9:00
7/5/05 9:30	11.32	0.00	7/5/05 9:30
7/5/05 10:00	11.32	0.00	7/5/05 10:00
7/5/05 10:30	11.32	0.00	7/5/05 10:30
7/5/05 11:00	11.32	0.00	7/5/05 11:00
7/5/05 11:30	11.32	0.00	7/5/05 11:30
7/5/05 12:00	11.32	0.00	7/5/05 12:00
7/5/05 12:30	11.32	0.00	7/5/05 12:30
7/5/05 13:00	11.32	0.00	7/5/05 13:00
7/5/05 13:30	11.32	0.00	7/5/05 13:30

7/5/05 14:00	11.32	0.00	7/5/05 14:00
7/5/05 14:30	11.32	0.00	7/5/05 14:30
7/5/05 15:00	11.32	0.00	7/5/05 15:00
7/5/05 15:30	11.32	0.00	7/5/05 15:30
7/5/05 16:00	11.32	0.00	7/5/05 16:00
7/5/05 16:30	11.32	0.00	7/5/05 16:30
7/5/05 17:00	11.32	0.00	7/5/05 17:00
7/5/05 17:30	11.32	0.00	7/5/05 17:30
7/5/05 18:00	11.32	0.00	7/5/05 18:00
7/5/05 18:30	11.32	0.00	7/5/05 18:30
7/5/05 19:00	11.32	0.00	7/5/05 19:00
7/5/05 19:30	11.32	0.00	7/5/05 19:30
7/5/05 20:00	11.32	0.00	7/5/05 20:00
7/5/05 20:30	11.32	0.00	7/5/05 20:30
7/5/05 21:00	11.32	0.00	7/5/05 21:00
7/5/05 21:30	11.32	0.00	7/5/05 21:30
7/5/05 22:00	11.32	0.00	7/5/05 22:00
7/5/05 22:30	11.32	0.00	7/5/05 22:30
7/5/05 23:00	11.32	0.00	7/5/05 23:00
7/5/05 23:30	11.32	0.00	7/5/05 23:30
7/6/05 0:00	11.32	0.00	7/6/05 0:00
7/6/05 0:30	11.32	0.00	7/6/05 0:30
7/6/05 1:00	11.32	0.00	7/6/05 1:00
7/6/05 1:30	11.32	0.00	7/6/05 1:30
7/6/05 2:00	11.32	0.00	7/6/05 2:00
7/6/05 2:30	11.32	0.00	7/6/05 2:30
7/6/05 3:00	11.32	0.00	7/6/05 3:00
7/6/05 3:30	11.32	0.00	7/6/05 3:30
7/6/05 4:00	11.32	0.00	7/6/05 4:00
7/6/05 4:30	11.32	0.00	7/6/05 4:30
7/6/05 5:00	11.32	0.00	7/6/05 5:00
7/6/05 5:30	11.32	0.00	7/6/05 5:30
7/6/05 6:00	11.32	0.00	7/6/05 6:00
7/6/05 6:30	11.32	0.00	7/6/05 6:30
7/6/05 7:00	11.32	0.00	7/6/05 7:00
7/6/05 7:30	11.32	0.00	7/6/05 7:30
7/6/05 8:00	11.32	0.00	7/6/05 8:00
7/6/05 8:30	11.32	0.00	7/6/05 8:30
7/6/05 9:00	11.32	0.00	7/6/05 9:00
7/6/05 9:30	11.32	0.00	7/6/05 9:30
7/6/05 10:00	11.32	0.00	7/6/05 10:00
7/6/05 10:30	11.32	0.00	7/6/05 10:30
7/6/05 11:00	11.32	0.00	7/6/05 11:00
7/6/05 11:30	11.32	0.00	7/6/05 11:30
7/6/05 12:00	11.32	0.00	7/6/05 12:00
7/6/05 12:30	11.32	0.00	7/6/05 12:30
7/6/05 13:00	11.32	0.00	7/6/05 13:00
7/6/05 13:30	11.32	0.00	7/6/05 13:30
7/6/05 14:00	11.32	0.00	7/6/05 14:00
7/6/05 14:30	11.32	0.00	7/6/05 14:30
7/6/05 15:00	11.32	0.00	7/6/05 15:00
7/6/05 15:30	11.32	0.00	7/6/05 15:30
7/6/05 16:00	11.32	0.00	7/6/05 16:00
7/6/05 16:30	11.32	0.00	7/6/05 16:30
7/6/05 17:00	11.32	0.00	7/6/05 17:00
7/6/05 17:30	11.32	0.00	7/6/05 17:30
7/6/05 18:00	11.32	0.00	7/6/05 18:00
7/6/05 18:30	11.32	0.00	7/6/05 18:30
7/6/05 19:00	11.32	0.00	7/6/05 19:00
7/6/05 19:30	11.32	0.00	7/6/05 19:30
7/6/05 20:00	11.32	0.00	7/6/05 20:00
7/6/05 20:30	11.32	0.00	7/6/05 20:30
7/6/05 21:00	11.32	0.00	7/6/05 21:00
7/6/05 21:30	11.32	0.00	7/6/05 21:30

7/6/05 22:00	11.32	0.00	7/6/05 22:00
7/6/05 22:30	11.32	0.00	7/6/05 22:30
7/6/05 23:00	11.32	0.00	7/6/05 23:00
7/6/05 23:30	11.32	0.00	7/6/05 23:30
7/7/05 0:00	11.32	0.00	7/7/05 0:00
7/7/05 0:30	11.32	0.00	7/7/05 0:30
7/7/05 1:00	11.32	0.00	7/7/05 1:00
7/7/05 1:30	11.32	0.00	7/7/05 1:30
7/7/05 2:00	11.32	0.00	7/7/05 2:00
7/7/05 2:30	11.32	0.00	7/7/05 2:30
7/7/05 3:00	11.32	0.00	7/7/05 3:00
7/7/05 3:30	11.32	0.00	7/7/05 3:30
7/7/05 4:00	11.32	0.00	7/7/05 4:00
7/7/05 4:30	11.32	0.00	7/7/05 4:30
7/7/05 5:00	11.32	0.00	7/7/05 5:00
7/7/05 5:30	11.32	0.00	7/7/05 5:30
7/7/05 6:00	11.32	0.00	7/7/05 6:00
7/7/05 6:30	11.32	0.00	7/7/05 6:30
7/7/05 7:00	11.32	0.00	7/7/05 7:00
7/7/05 7:30	11.32	0.00	7/7/05 7:30
7/7/05 8:00	11.32	0.00	7/7/05 8:00
7/7/05 8:30	11.32	0.00	7/7/05 8:30
7/7/05 9:00	11.32	0.00	7/7/05 9:00
7/7/05 9:30	11.32	0.00	7/7/05 9:30
7/7/05 10:00	11.32	0.00	7/7/05 10:00
7/7/05 10:30	11.32	0.00	7/7/05 10:30
7/7/05 11:00	11.32	0.00	7/7/05 11:00
7/7/05 11:30	11.32	0.00	7/7/05 11:30
7/7/05 12:00	11.35	0.02	7/7/05 12:00
7/7/05 12:30	11.32	-0.02	7/7/05 12:30
7/7/05 13:00	11.35	0.02	7/7/05 13:00
7/7/05 13:30	11.35	0.00	7/7/05 13:30
7/7/05 14:00	11.35	0.00	7/7/05 14:00
7/7/05 14:30	11.32	-0.02	7/7/05 14:30
7/7/05 15:00	11.32	0.00	7/7/05 15:00
7/7/05 15:30	11.32	0.00	7/7/05 15:30
7/7/05 16:00	11.35	0.02	7/7/05 16:00
7/7/05 16:30	11.32	-0.02	7/7/05 16:30
7/7/05 17:00	11.32	0.00	7/7/05 17:00
7/7/05 17:30	11.32	0.00	7/7/05 17:30
7/7/05 18:00	11.32	0.00	7/7/05 18:00
7/7/05 18:30	11.32	0.00	7/7/05 18:30
7/7/05 19:00	11.32	0.00	7/7/05 19:00
7/7/05 19:30	11.32	0.00	7/7/05 19:30
7/7/05 20:00	11.32	0.00	7/7/05 20:00
7/7/05 20:30	11.32	0.00	7/7/05 20:30
7/7/05 21:00	11.32	0.00	7/7/05 21:00
7/7/05 21:30	11.32	0.00	7/7/05 21:30
7/7/05 22:00	11.32	0.00	7/7/05 22:00
7/7/05 22:30	11.32	0.00	7/7/05 22:30
7/7/05 23:00	11.32	0.00	7/7/05 23:00
7/7/05 23:30	11.32	0.00	7/7/05 23:30
7/8/05 0:00	11.32	0.00	7/8/05 0:00
7/8/05 0:30	11.32	0.00	7/8/05 0:30
7/8/05 1:00	11.32	0.00	7/8/05 1:00
7/8/05 1:30	11.32	0.00	7/8/05 1:30
7/8/05 2:00	11.32	0.00	7/8/05 2:00
7/8/05 2:30	11.32	0.00	7/8/05 2:30
7/8/05 3:00	11.32	0.00	7/8/05 3:00
7/8/05 3:30	11.32	0.00	7/8/05 3:30
7/8/05 4:00	11.32	0.00	7/8/05 4:00
7/8/05 4:30	11.32	0.00	7/8/05 4:30
7/8/05 5:00	11.32	0.00	7/8/05 5:00
7/8/05 5:30	11.32	0.00	7/8/05 5:30

7/8/05 6:00	11.32	0.00	7/8/05 6:00
7/8/05 6:30	11.32	0.00	7/8/05 6:30
7/8/05 7:00	11.32	0.00	7/8/05 7:00
7/8/05 7:30	11.32	0.00	7/8/05 7:30
7/8/05 8:00	11.35	0.02	7/8/05 8:00
7/8/05 8:30	11.35	0.00	7/8/05 8:30
7/8/05 9:00	11.35	0.00	7/8/05 9:00
7/8/05 9:30	11.35	0.00	7/8/05 9:30
7/8/05 10:00	11.35	0.00	7/8/05 10:00
7/8/05 10:30	11.35	0.00	7/8/05 10:30
7/8/05 11:00	11.35	0.00	7/8/05 11:00
7/8/05 11:30	11.35	0.00	7/8/05 11:30
7/8/05 12:00	11.35	0.00	7/8/05 12:00
7/8/05 12:30	11.35	0.00	7/8/05 12:30
7/8/05 13:00	11.35	0.00	7/8/05 13:00
7/8/05 13:30	11.35	0.00	7/8/05 13:30
7/8/05 14:00	11.35	0.00	7/8/05 14:00
7/8/05 14:30	11.35	0.00	7/8/05 14:30
7/8/05 15:00	11.35	0.00	7/8/05 15:00
7/8/05 15:30	11.35	0.00	7/8/05 15:30
7/8/05 16:00	11.35	0.00	7/8/05 16:00
7/8/05 16:30	11.35	0.00	7/8/05 16:30
7/8/05 17:00	11.35	0.00	7/8/05 17:00
7/8/05 17:30	11.35	0.00	7/8/05 17:30
7/8/05 18:00	11.35	0.00	7/8/05 18:00
7/8/05 18:30	11.35	0.00	7/8/05 18:30
7/8/05 19:00	11.35	0.00	7/8/05 19:00
7/8/05 19:30	11.35	0.00	7/8/05 19:30
7/8/05 20:00	11.35	0.00	7/8/05 20:00
7/8/05 20:30	11.35	0.00	7/8/05 20:30
7/8/05 21:00	11.35	0.00	7/8/05 21:00
7/8/05 21:30	11.35	0.00	7/8/05 21:30
7/8/05 22:00	11.35	0.00	7/8/05 22:00
7/8/05 22:30	11.35	0.00	7/8/05 22:30
7/8/05 23:00	11.35	0.00	7/8/05 23:00
7/8/05 23:30	11.35	0.00	7/8/05 23:30
7/9/05 0:00	11.35	0.00	7/9/05 0:00
7/9/05 0:30	11.35	0.00	7/9/05 0:30
7/9/05 1:00	11.35	0.00	7/9/05 1:00
7/9/05 1:30	11.35	0.00	7/9/05 1:30
7/9/05 2:00	11.35	0.00	7/9/05 2:00
7/9/05 2:30	11.35	0.00	7/9/05 2:30
7/9/05 3:00	11.35	0.00	7/9/05 3:00
7/9/05 3:30	11.35	0.00	7/9/05 3:30
7/9/05 4:00	11.35	0.00	7/9/05 4:00
7/9/05 4:30	11.35	0.00	7/9/05 4:30
7/9/05 5:00	11.35	0.00	7/9/05 5:00
7/9/05 5:30	11.35	0.00	7/9/05 5:30
7/9/05 6:00	11.35	0.00	7/9/05 6:00
7/9/05 6:30	11.35	0.00	7/9/05 6:30
7/9/05 7:00	11.35	0.00	7/9/05 7:00
7/9/05 7:30	11.35	0.00	7/9/05 7:30
7/9/05 8:00	11.35	0.00	7/9/05 8:00
7/9/05 8:30	11.35	0.00	7/9/05 8:30
7/9/05 9:00	11.35	0.00	7/9/05 9:00
7/9/05 9:30	11.35	0.00	7/9/05 9:30
7/9/05 10:00	11.35	0.00	7/9/05 10:00
7/9/05 10:30	11.35	0.00	7/9/05 10:30
7/9/05 11:00	11.35	0.00	7/9/05 11:00
7/9/05 11:30	11.35	0.00	7/9/05 11:30
7/9/05 12:00	11.35	0.00	7/9/05 12:00
7/9/05 12:30	11.35	0.00	7/9/05 12:30
7/9/05 13:00	11.35	0.00	7/9/05 13:00
7/9/05 13:30	11.35	0.00	7/9/05 13:30

7/9/05 14:00	11.35	0.00	7/9/05 14:00
7/9/05 14:30	11.35	0.00	7/9/05 14:30
7/9/05 15:00	11.35	0.00	7/9/05 15:00
7/9/05 15:30	11.35	0.00	7/9/05 15:30
7/9/05 16:00	11.35	0.00	7/9/05 16:00
7/9/05 16:30	11.35	0.00	7/9/05 16:30
7/9/05 17:00	11.35	0.00	7/9/05 17:00
7/9/05 17:30	11.35	0.00	7/9/05 17:30
7/9/05 18:00	11.35	0.00	7/9/05 18:00
7/9/05 18:30	11.35	0.00	7/9/05 18:30
7/9/05 19:00	11.35	0.00	7/9/05 19:00
7/9/05 19:30	11.35	0.00	7/9/05 19:30
7/9/05 20:00	11.35	0.00	7/9/05 20:00
7/9/05 20:30	11.35	0.00	7/9/05 20:30
7/9/05 21:00	11.35	0.00	7/9/05 21:00
7/9/05 21:30	11.35	0.00	7/9/05 21:30
7/9/05 22:00	11.35	0.00	7/9/05 22:00
7/9/05 22:30	11.35	0.00	7/9/05 22:30
7/9/05 23:00	11.35	0.00	7/9/05 23:00
7/9/05 23:30	11.35	0.00	7/9/05 23:30
7/10/05 0:00	11.35	0.00	7/10/05 0:00
7/10/05 0:30	11.35	0.00	7/10/05 0:30
7/10/05 1:00	11.35	0.00	7/10/05 1:00
7/10/05 1:30	11.35	0.00	7/10/05 1:30
7/10/05 2:00	11.35	0.00	7/10/05 2:00
7/10/05 2:30	11.35	0.00	7/10/05 2:30
7/10/05 3:00	11.35	0.00	7/10/05 3:00
7/10/05 3:30	11.35	0.00	7/10/05 3:30
7/10/05 4:00	11.35	0.00	7/10/05 4:00
7/10/05 4:30	11.35	0.00	7/10/05 4:30
7/10/05 5:00	11.35	0.00	7/10/05 5:00
7/10/05 5:30	11.35	0.00	7/10/05 5:30
7/10/05 6:00	11.35	0.00	7/10/05 6:00
7/10/05 6:30	11.35	0.00	7/10/05 6:30
7/10/05 7:00	11.35	0.00	7/10/05 7:00
7/10/05 7:30	11.35	0.00	7/10/05 7:30
7/10/05 8:00	11.35	0.00	7/10/05 8:00
7/10/05 8:30	11.35	0.00	7/10/05 8:30
7/10/05 9:00	11.35	0.00	7/10/05 9:00
7/10/05 9:30	11.35	0.00	7/10/05 9:30
7/10/05 10:00	11.35	0.00	7/10/05 10:00
7/10/05 10:30	11.35	0.00	7/10/05 10:30
7/10/05 11:00	11.35	0.00	7/10/05 11:00
7/10/05 11:30	11.35	0.00	7/10/05 11:30
7/10/05 12:00	11.35	0.00	7/10/05 12:00
7/10/05 12:30	11.35	0.00	7/10/05 12:30
7/10/05 13:00	11.35	0.00	7/10/05 13:00
7/10/05 13:30	11.35	0.00	7/10/05 13:30
7/10/05 14:00	11.37	0.02	7/10/05 14:00
7/10/05 14:30	11.35	-0.02	7/10/05 14:30
7/10/05 15:00	11.35	0.00	7/10/05 15:00
7/10/05 15:30	11.35	0.00	7/10/05 15:30
7/10/05 16:00	11.35	0.00	7/10/05 16:00
7/10/05 16:30	11.35	0.00	7/10/05 16:30
7/10/05 17:00	11.37	0.02	7/10/05 17:00
7/10/05 17:30	11.35	-0.02	7/10/05 17:30
7/10/05 18:00	11.35	0.00	7/10/05 18:00
7/10/05 18:30	11.35	0.00	7/10/05 18:30
7/10/05 19:00	11.35	0.00	7/10/05 19:00
7/10/05 19:30	11.35	0.00	7/10/05 19:30
7/10/05 20:00	11.35	0.00	7/10/05 20:00
7/10/05 20:30	11.35	0.00	7/10/05 20:30
7/10/05 21:00	11.35	0.00	7/10/05 21:00
7/10/05 21:30	11.35	0.00	7/10/05 21:30

7/10/05 22:00	11.35	0.00	7/10/05 22:00
7/10/05 22:30	11.35	0.00	7/10/05 22:30
7/10/05 23:00	11.35	0.00	7/10/05 23:00
7/10/05 23:30	11.35	0.00	7/10/05 23:30
7/11/05 0:00	11.35	0.00	7/11/05 0:00
7/11/05 0:30	11.35	0.00	7/11/05 0:30
7/11/05 1:00	11.35	0.00	7/11/05 1:00
7/11/05 1:30	11.35	0.00	7/11/05 1:30
7/11/05 2:00	11.35	0.00	7/11/05 2:00
7/11/05 2:30	11.35	0.00	7/11/05 2:30
7/11/05 3:00	11.35	0.00	7/11/05 3:00
7/11/05 3:30	11.35	0.00	7/11/05 3:30
7/11/05 4:00	11.35	0.00	7/11/05 4:00
7/11/05 4:30	11.35	0.00	7/11/05 4:30
7/11/05 5:00	11.35	0.00	7/11/05 5:00
7/11/05 5:30	11.35	0.00	7/11/05 5:30
7/11/05 6:00	11.35	0.00	7/11/05 6:00
7/11/05 6:30	11.35	0.00	7/11/05 6:30
7/11/05 7:00	11.35	0.00	7/11/05 7:00
7/11/05 7:30	11.35	0.00	7/11/05 7:30
7/11/05 8:00	11.35	0.00	7/11/05 8:00
7/11/05 8:30	11.35	0.00	7/11/05 8:30
7/11/05 9:00	11.35	0.00	7/11/05 9:00
7/11/05 9:30	11.37	0.02	7/11/05 9:30
7/11/05 10:00	11.35	-0.02	7/11/05 10:00
7/11/05 10:30	11.35	0.00	7/11/05 10:30
7/11/05 11:00	11.35	0.00	7/11/05 11:00
7/11/05 11:30	11.35	0.00	7/11/05 11:30
7/11/05 12:00	11.37	0.02	7/11/05 12:00
7/11/05 12:30	11.37	0.00	7/11/05 12:30
7/11/05 13:00	11.37	0.00	7/11/05 13:00
7/11/05 13:30	11.37	0.00	7/11/05 13:30
7/11/05 14:00			7/11/05 14:00
7/11/05 14:30			7/11/05 14:30
7/11/05 15:00			7/11/05 15:00
7/11/05 15:30	11.39	-0.02	7/11/05 15:30
7/11/05 16:00	11.37	-0.02	7/11/05 16:00
7/11/05 16:30	11.37	0.00	7/11/05 16:30
7/11/05 17:00	11.37	0.00	7/11/05 17:00
7/11/05 17:30	11.37	0.00	7/11/05 17:30
7/11/05 18:00	11.37	0.00	7/11/05 18:00
7/11/05 18:30	11.37	0.00	7/11/05 18:30
7/11/05 19:00	11.37	0.00	7/11/05 19:00
7/11/05 19:30	11.37	0.00	7/11/05 19:30
7/11/05 20:00	11.35	-0.02	7/11/05 20:00
7/11/05 20:30	11.35	0.00	7/11/05 20:30
7/11/05 21:00	11.35	0.00	7/11/05 21:00
7/11/05 21:30	11.35	0.00	7/11/05 21:30
7/11/05 22:00	11.35	0.00	7/11/05 22:00
7/11/05 22:30	11.35	0.00	7/11/05 22:30
7/11/05 23:00	11.37	0.02	7/11/05 23:00
7/11/05 23:30	11.37	0.00	7/11/05 23:30
7/12/05 0:00	11.37	0.00	7/12/05 0:00
7/12/05 0:30	11.37	0.00	7/12/05 0:30
7/12/05 1:00	11.37	0.00	7/12/05 1:00
7/12/05 1:30	11.37	0.00	7/12/05 1:30
7/12/05 2:00	11.37	0.00	7/12/05 2:00
7/12/05 2:30	11.37	0.00	7/12/05 2:30
7/12/05 3:00	11.37	0.00	7/12/05 3:00
7/12/05 3:30	11.37	0.00	7/12/05 3:30
7/12/05 4:00	11.37	0.00	7/12/05 4:00
7/12/05 4:30	11.37	0.00	7/12/05 4:30
7/12/05 5:00	11.37	0.00	7/12/05 5:00
7/12/05 5:30	11.37	0.00	7/12/05 5:30

7/12/05 6:00	11.37	0.00	7/12/05 6:00
7/12/05 6:30	11.37	0.00	7/12/05 6:30
7/12/05 7:00	11.37	0.00	7/12/05 7:00
7/12/05 7:30	11.37	0.00	7/12/05 7:30
7/12/05 8:00	11.35	-0.02	7/12/05 8:00
7/12/05 8:30	11.35	0.00	7/12/05 8:30
7/12/05 9:00	11.37	0.02	7/12/05 9:00
7/12/05 9:30	11.37	0.00	7/12/05 9:30
7/12/05 10:00	11.37	0.00	7/12/05 10:00
7/12/05 10:30	11.37	0.00	7/12/05 10:30
7/12/05 11:00	11.37	0.00	7/12/05 11:00
7/12/05 11:30	11.37	0.00	7/12/05 11:30
7/12/05 12:00	11.37	0.00	7/12/05 12:00
7/12/05 12:30	11.37	0.00	7/12/05 12:30
7/12/05 13:00	11.37	0.00	7/12/05 13:00
7/12/05 13:30	11.37	0.00	7/12/05 13:30
7/12/05 14:00	11.37	0.00	7/12/05 14:00
7/12/05 14:30	11.37	0.00	7/12/05 14:30
7/12/05 15:00	11.37	0.00	7/12/05 15:00
7/12/05 15:30	11.37	0.00	7/12/05 15:30
7/12/05 16:00	11.37	0.00	7/12/05 16:00
7/12/05 16:30	11.37	0.00	7/12/05 16:30
7/12/05 17:00	11.37	0.00	7/12/05 17:00
7/12/05 17:30	11.37	0.00	7/12/05 17:30
7/12/05 18:00	11.37	0.00	7/12/05 18:00
7/12/05 18:30	11.37	0.00	7/12/05 18:30
7/12/05 19:00	11.37	0.00	7/12/05 19:00
7/12/05 19:30	11.37	0.00	7/12/05 19:30
7/12/05 20:00	11.37	0.00	7/12/05 20:00
7/12/05 20:30	11.35	-0.02	7/12/05 20:30
7/12/05 21:00	11.35	0.00	7/12/05 21:00
7/12/05 21:30	11.35	0.00	7/12/05 21:30
7/12/05 22:00	11.35	0.00	7/12/05 22:00
7/12/05 22:30	11.35	0.00	7/12/05 22:30
7/12/05 23:00	11.35	0.00	7/12/05 23:00
7/12/05 23:30	11.37	0.02	7/12/05 23:30
7/13/05 0:00	11.37	0.00	7/13/05 0:00
7/13/05 0:30	11.37	0.00	7/13/05 0:30
7/13/05 1:00	11.37	0.00	7/13/05 1:00
7/13/05 1:30	11.37	0.00	7/13/05 1:30
7/13/05 2:00	11.37	0.00	7/13/05 2:00
7/13/05 2:30	11.37	0.00	7/13/05 2:30
7/13/05 3:00	11.37	0.00	7/13/05 3:00
7/13/05 3:30	11.37	0.00	7/13/05 3:30
7/13/05 4:00	11.37	0.00	7/13/05 4:00
7/13/05 4:30	11.37	0.00	7/13/05 4:30
7/13/05 5:00	11.37	0.00	7/13/05 5:00
7/13/05 5:30	11.37	0.00	7/13/05 5:30
7/13/05 6:00	11.37	0.00	7/13/05 6:00
7/13/05 6:30	11.37	0.00	7/13/05 6:30
7/13/05 7:00	11.37	0.00	7/13/05 7:00
7/13/05 7:30	11.37	0.00	7/13/05 7:30
7/13/05 8:00	11.37	0.00	7/13/05 8:00
7/13/05 8:30	11.37	0.00	7/13/05 8:30
7/13/05 9:00	11.37	0.00	7/13/05 9:00
7/13/05 9:30	11.37	0.00	7/13/05 9:30
7/13/05 10:00	11.37	0.00	7/13/05 10:00
7/13/05 10:30	11.37	0.00	7/13/05 10:30
7/13/05 11:00	11.37	0.00	7/13/05 11:00
7/13/05 11:30	11.37	0.00	7/13/05 11:30
7/13/05 12:00	11.37	0.00	7/13/05 12:00
7/13/05 12:30	11.37	0.00	7/13/05 12:30
7/13/05 13:00	11.37	0.00	7/13/05 13:00
7/13/05 13:30	11.37	0.00	7/13/05 13:30

7/13/05 14:00	11.37	0.00	7/13/05 14:00
7/13/05 14:30	11.37	0.00	7/13/05 14:30
7/13/05 15:00	11.37	0.00	7/13/05 15:00
7/13/05 15:30	11.37	0.00	7/13/05 15:30
7/13/05 16:00	11.37	0.00	7/13/05 16:00
7/13/05 16:30	11.37	0.00	7/13/05 16:30
7/13/05 17:00	11.37	0.00	7/13/05 17:00
7/13/05 17:30	11.37	0.00	7/13/05 17:30
7/13/05 18:00	11.37	0.00	7/13/05 18:00
7/13/05 18:30	11.37	0.00	7/13/05 18:30
7/13/05 19:00	11.37	0.00	7/13/05 19:00
7/13/05 19:30	11.37	0.00	7/13/05 19:30
7/13/05 20:00	11.37	0.00	7/13/05 20:00
7/13/05 20:30	11.37	0.00	7/13/05 20:30
7/13/05 21:00	11.35	-0.02	7/13/05 21:00
7/13/05 21:30	11.35	0.00	7/13/05 21:30
7/13/05 22:00	11.35	0.00	7/13/05 22:00
7/13/05 22:30	11.35	0.00	7/13/05 22:30
7/13/05 23:00	11.35	0.00	7/13/05 23:00
7/13/05 23:30	11.35	0.00	7/13/05 23:30
7/14/05 0:00	11.37	0.02	7/14/05 0:00
7/14/05 0:30	11.37	0.00	7/14/05 0:30
7/14/05 1:00	11.37	0.00	7/14/05 1:00
7/14/05 1:30	11.37	0.00	7/14/05 1:30
7/14/05 2:00	11.37	0.00	7/14/05 2:00
7/14/05 2:30	11.37	0.00	7/14/05 2:30
7/14/05 3:00	11.37	0.00	7/14/05 3:00
7/14/05 3:30	11.37	0.00	7/14/05 3:30
7/14/05 4:00	11.37	0.00	7/14/05 4:00
7/14/05 4:30	11.37	0.00	7/14/05 4:30
7/14/05 5:00	11.37	0.00	7/14/05 5:00
7/14/05 5:30	11.37	0.00	7/14/05 5:30
7/14/05 6:00	11.37	0.00	7/14/05 6:00
7/14/05 6:30	11.37	0.00	7/14/05 6:30
7/14/05 7:00	11.37	0.00	7/14/05 7:00
7/14/05 7:30	11.37	0.00	7/14/05 7:30
7/14/05 8:00	11.37	0.00	7/14/05 8:00
7/14/05 8:30	11.37	0.00	7/14/05 8:30
7/14/05 9:00	11.37	0.00	7/14/05 9:00
7/14/05 9:30	11.37	0.00	7/14/05 9:30
7/14/05 10:00	11.37	0.00	7/14/05 10:00
7/14/05 10:30	11.37	0.00	7/14/05 10:30
7/14/05 11:00	11.37	0.00	7/14/05 11:00
7/14/05 11:30	11.37	0.00	7/14/05 11:30
7/14/05 12:00	11.37	0.00	7/14/05 12:00
7/14/05 12:30	11.37	0.00	7/14/05 12:30
7/14/05 13:00	11.37	0.00	7/14/05 13:00
7/14/05 13:30	11.37	0.00	7/14/05 13:30
7/14/05 14:00	11.37	0.00	7/14/05 14:00
7/14/05 14:30	11.37	0.00	7/14/05 14:30
7/14/05 15:00	11.37	0.00	7/14/05 15:00
7/14/05 15:30	11.37	0.00	7/14/05 15:30
7/14/05 16:00	11.37	0.00	7/14/05 16:00
7/14/05 16:30	11.37	0.00	7/14/05 16:30
7/14/05 17:00	11.37	0.00	7/14/05 17:00
7/14/05 17:30	11.37	0.00	7/14/05 17:30
7/14/05 18:00	11.37	0.00	7/14/05 18:00
7/14/05 18:30	11.37	0.00	7/14/05 18:30
7/14/05 19:00	11.37	0.00	7/14/05 19:00
7/14/05 19:30	11.37	0.00	7/14/05 19:30
7/14/05 20:00	11.37	0.00	7/14/05 20:00
7/14/05 20:30	11.37	0.00	7/14/05 20:30
7/14/05 21:00	11.37	0.00	7/14/05 21:00
7/14/05 21:30	11.37	0.00	7/14/05 21:30

7/14/05 22:00	11.35	-0.02	7/14/05 22:00
7/14/05 22:30	11.35	0.00	7/14/05 22:30
7/14/05 23:00	11.35	0.00	7/14/05 23:00
7/14/05 23:30	11.35	0.00	7/14/05 23:30
7/15/05 0:00	11.35	0.00	7/15/05 0:00
7/15/05 0:30	11.35	0.00	7/15/05 0:30
7/15/05 1:00	11.37	0.02	7/15/05 1:00
7/15/05 1:30	11.37	0.00	7/15/05 1:30
7/15/05 2:00	11.37	0.00	7/15/05 2:00
7/15/05 2:30	11.37	0.00	7/15/05 2:30
7/15/05 3:00	11.37	0.00	7/15/05 3:00
7/15/05 3:30	11.37	0.00	7/15/05 3:30
7/15/05 4:00	11.37	0.00	7/15/05 4:00
7/15/05 4:30	11.37	0.00	7/15/05 4:30
7/15/05 5:00	11.37	0.00	7/15/05 5:00
7/15/05 5:30	11.37	0.00	7/15/05 5:30
7/15/05 6:00	11.37	0.00	7/15/05 6:00
7/15/05 6:30	11.37	0.00	7/15/05 6:30
7/15/05 7:00	11.37	0.00	7/15/05 7:00
7/15/05 7:30	11.37	0.00	7/15/05 7:30
7/15/05 8:00	11.37	0.00	7/15/05 8:00
7/15/05 8:30	11.37	0.00	7/15/05 8:30
7/15/05 9:00	11.37	0.00	7/15/05 9:00
7/15/05 9:30	11.37	0.00	7/15/05 9:30
7/15/05 10:00	11.37	0.00	7/15/05 10:00
7/15/05 10:30	11.37	0.00	7/15/05 10:30
7/15/05 11:00	11.37	0.00	7/15/05 11:00
7/15/05 11:30	11.37	0.00	7/15/05 11:30
7/15/05 12:00	11.37	0.00	7/15/05 12:00
7/15/05 12:30	11.37	0.00	7/15/05 12:30
7/15/05 13:00	11.37	0.00	7/15/05 13:00
7/15/05 13:30	11.37	0.00	7/15/05 13:30
7/15/05 14:00	11.37	0.00	7/15/05 14:00
7/15/05 14:30	11.37	0.00	7/15/05 14:30
7/15/05 15:00	11.37	0.00	7/15/05 15:00
7/15/05 15:30	11.37	0.00	7/15/05 15:30
7/15/05 16:00	11.37	0.00	7/15/05 16:00
7/15/05 16:30	11.37	0.00	7/15/05 16:30
7/15/05 17:00	11.37	0.00	7/15/05 17:00
7/15/05 17:30	11.37	0.00	7/15/05 17:30
7/15/05 18:00	11.37	0.00	7/15/05 18:00
7/15/05 18:30	11.37	0.00	7/15/05 18:30
7/15/05 19:00	11.37	0.00	7/15/05 19:00
7/15/05 19:30	11.37	0.00	7/15/05 19:30
7/15/05 20:00	11.37	0.00	7/15/05 20:00
7/15/05 20:30	11.37	0.00	7/15/05 20:30
7/15/05 21:00	11.37	0.00	7/15/05 21:00
7/15/05 21:30	11.37	0.00	7/15/05 21:30
7/15/05 22:00	11.37	0.00	7/15/05 22:00
7/15/05 22:30	11.35	-0.02	7/15/05 22:30
7/15/05 23:00	11.37	0.02	7/15/05 23:00
7/15/05 23:30	11.37	0.00	7/15/05 23:30
7/16/05 0:00	11.37	0.00	7/16/05 0:00
7/16/05 0:30	11.37	0.00	7/16/05 0:30
7/16/05 1:00	11.37	0.00	7/16/05 1:00
7/16/05 1:30	11.37	0.00	7/16/05 1:30
7/16/05 2:00	11.37	0.00	7/16/05 2:00
7/16/05 2:30	11.37	0.00	7/16/05 2:30
7/16/05 3:00	11.37	0.00	7/16/05 3:00
7/16/05 3:30	11.37	0.00	7/16/05 3:30
7/16/05 4:00	11.37	0.00	7/16/05 4:00
7/16/05 4:30	11.37	0.00	7/16/05 4:30
7/16/05 5:00	11.37	0.00	7/16/05 5:00
7/16/05 5:30	11.37	0.00	7/16/05 5:30

7/16/05 6:00	11.37	0.00	7/16/05 6:00
7/16/05 6:30	11.37	0.00	7/16/05 6:30
7/16/05 7:00	11.37	0.00	7/16/05 7:00
7/16/05 7:30	11.37	0.00	7/16/05 7:30
7/16/05 8:00	11.37	0.00	7/16/05 8:00
7/16/05 8:30	11.37	0.00	7/16/05 8:30
7/16/05 9:00	11.37	0.00	7/16/05 9:00
7/16/05 9:30	11.37	0.00	7/16/05 9:30
7/16/05 10:00	11.37	0.00	7/16/05 10:00
7/16/05 10:30	11.37	0.00	7/16/05 10:30
7/16/05 11:00	11.37	0.00	7/16/05 11:00
7/16/05 11:30	11.37	0.00	7/16/05 11:30
7/16/05 12:00	11.37	0.00	7/16/05 12:00
7/16/05 12:30	11.37	0.00	7/16/05 12:30
7/16/05 13:00	11.37	0.00	7/16/05 13:00
7/16/05 13:30	11.37	0.00	7/16/05 13:30
7/16/05 14:00	11.37	0.00	7/16/05 14:00
7/16/05 14:30	11.37	0.00	7/16/05 14:30
7/16/05 15:00	11.37	0.00	7/16/05 15:00
7/16/05 15:30	11.37	0.00	7/16/05 15:30
7/16/05 16:00	11.37	0.00	7/16/05 16:00
7/16/05 16:30	11.37	0.00	7/16/05 16:30
7/16/05 17:00	11.37	0.00	7/16/05 17:00
7/16/05 17:30	11.37	0.00	7/16/05 17:30
7/16/05 18:00	11.37	0.00	7/16/05 18:00
7/16/05 18:30	11.37	0.00	7/16/05 18:30
7/16/05 19:00	11.37	0.00	7/16/05 19:00
7/16/05 19:30	11.37	0.00	7/16/05 19:30
7/16/05 20:00	11.37	0.00	7/16/05 20:00
7/16/05 20:30	11.37	0.00	7/16/05 20:30
7/16/05 21:00	11.37	0.00	7/16/05 21:00
7/16/05 21:30	11.37	0.00	7/16/05 21:30
7/16/05 22:00	11.37	0.00	7/16/05 22:00
7/16/05 22:30	11.37	0.00	7/16/05 22:30
7/16/05 23:00	11.37	0.00	7/16/05 23:00
7/16/05 23:30	11.37	0.00	7/16/05 23:30
7/17/05 0:00	11.37	0.00	7/17/05 0:00
7/17/05 0:30	11.37	0.00	7/17/05 0:30
7/17/05 1:00	11.37	0.00	7/17/05 1:00
7/17/05 1:30	11.37	0.00	7/17/05 1:30
7/17/05 2:00	11.37	0.00	7/17/05 2:00
7/17/05 2:30	11.37	0.00	7/17/05 2:30
7/17/05 3:00	11.37	0.00	7/17/05 3:00
7/17/05 3:30	11.37	0.00	7/17/05 3:30
7/17/05 4:00	11.37	0.00	7/17/05 4:00
7/17/05 4:30	11.37	0.00	7/17/05 4:30
7/17/05 5:00	11.37	0.00	7/17/05 5:00
7/17/05 5:30	11.37	0.00	7/17/05 5:30
7/17/05 6:00	11.39	0.02	7/17/05 6:00
7/17/05 6:30	11.39	0.00	7/17/05 6:30
7/17/05 7:00	11.39	0.00	7/17/05 7:00
7/17/05 7:30	11.39	0.00	7/17/05 7:30
7/17/05 8:00	11.39	0.00	7/17/05 8:00
7/17/05 8:30	11.39	0.00	7/17/05 8:30
7/17/05 9:00	11.39	0.00	7/17/05 9:00
7/17/05 9:30	11.39	0.00	7/17/05 9:30
7/17/05 10:00	11.39	0.00	7/17/05 10:00
7/17/05 10:30	11.39	0.00	7/17/05 10:30
7/17/05 11:00	11.39	0.00	7/17/05 11:00
7/17/05 11:30	11.39	0.00	7/17/05 11:30
7/17/05 12:00	11.39	0.00	7/17/05 12:00
7/17/05 12:30	11.39	0.00	7/17/05 12:30
7/17/05 13:00	11.39	0.00	7/17/05 13:00
7/17/05 13:30	11.37	-0.02	7/17/05 13:30

7/17/05 14:00	11.39	0.02	7/17/05 14:00
7/17/05 14:30	11.37	-0.02	7/17/05 14:30
7/17/05 15:00	11.37	0.00	7/17/05 15:00
7/17/05 15:30	11.37	0.00	7/17/05 15:30
7/17/05 16:00	11.37	0.00	7/17/05 16:00
7/17/05 16:30	11.37	0.00	7/17/05 16:30
7/17/05 17:00	11.37	0.00	7/17/05 17:00
7/17/05 17:30	11.39	0.02	7/17/05 17:30
7/17/05 18:00	11.37	-0.02	7/17/05 18:00
7/17/05 18:30	11.37	0.00	7/17/05 18:30
7/17/05 19:00	11.39	0.02	7/17/05 19:00
7/17/05 19:30	11.39	0.00	7/17/05 19:30
7/17/05 20:00	11.39	0.00	7/17/05 20:00
7/17/05 20:30	11.39	0.00	7/17/05 20:30
7/17/05 21:00	11.39	0.00	7/17/05 21:00
7/17/05 21:30	11.39	0.00	7/17/05 21:30
7/17/05 22:00	11.39	0.00	7/17/05 22:00
7/17/05 22:30	11.39	0.00	7/17/05 22:30
7/17/05 23:00	11.37	-0.02	7/17/05 23:00
7/17/05 23:30	11.37	0.00	7/17/05 23:30
7/18/05 0:00	11.37	0.00	7/18/05 0:00
7/18/05 0:30	11.37	0.00	7/18/05 0:30
7/18/05 1:00	11.37	0.00	7/18/05 1:00
7/18/05 1:30	11.37	0.00	7/18/05 1:30
7/18/05 2:00	11.37	0.00	7/18/05 2:00
7/18/05 2:30	11.39	0.02	7/18/05 2:30
7/18/05 3:00	11.39	0.00	7/18/05 3:00
7/18/05 3:30	11.39	0.00	7/18/05 3:30
7/18/05 4:00	11.39	0.00	7/18/05 4:00
7/18/05 4:30	11.39	0.00	7/18/05 4:30
7/18/05 5:00	11.39	0.00	7/18/05 5:00
7/18/05 5:30	11.39	0.00	7/18/05 5:30
7/18/05 6:00	11.39	0.00	7/18/05 6:00
7/18/05 6:30	11.39	0.00	7/18/05 6:30
7/18/05 7:00	11.39	0.00	7/18/05 7:00
7/18/05 7:30	11.39	0.00	7/18/05 7:30
7/18/05 8:00	11.39	0.00	7/18/05 8:00
7/18/05 8:30	11.39	0.00	7/18/05 8:30
7/18/05 9:00	11.39	0.00	7/18/05 9:00
7/18/05 9:30	11.39	0.00	7/18/05 9:30
7/18/05 10:00	11.39	0.00	7/18/05 10:00
7/18/05 10:30	11.39	0.00	7/18/05 10:30
7/18/05 11:00	11.39	0.00	7/18/05 11:00
7/18/05 11:30	11.39	0.00	7/18/05 11:30
7/18/05 12:00	11.39	0.00	7/18/05 12:00
7/18/05 12:30	11.39	0.00	7/18/05 12:30
7/18/05 13:00	11.39	0.00	7/18/05 13:00
7/18/05 13:30	11.39	0.00	7/18/05 13:30
7/18/05 14:00	11.39	0.00	7/18/05 14:00
7/18/05 14:30	11.39	0.00	7/18/05 14:30
7/18/05 15:00	11.39	0.00	7/18/05 15:00
7/18/05 15:30	11.39	0.00	7/18/05 15:30
7/18/05 16:00	11.39	0.00	7/18/05 16:00
7/18/05 16:30	11.39	0.00	7/18/05 16:30
7/18/05 17:00	11.39	0.00	7/18/05 17:00
7/18/05 17:30	11.39	0.00	7/18/05 17:30
7/18/05 18:00	11.39	0.00	7/18/05 18:00
7/18/05 18:30	11.39	0.00	7/18/05 18:30
7/18/05 19:00	11.39	0.00	7/18/05 19:00
7/18/05 19:30	11.39	0.00	7/18/05 19:30
7/18/05 20:00	11.39	0.00	7/18/05 20:00
7/18/05 20:30	11.39	0.00	7/18/05 20:30
7/18/05 21:00	11.39	0.00	7/18/05 21:00
7/18/05 21:30	11.39	0.00	7/18/05 21:30

7/18/05 22:00	11.39	0.00	7/18/05 22:00
7/18/05 22:30	11.39	0.00	7/18/05 22:30
7/18/05 23:00	11.39	0.00	7/18/05 23:00
7/18/05 23:30	11.39	0.00	7/18/05 23:30
7/19/05 0:00	11.39	0.00	7/19/05 0:00
7/19/05 0:30	11.39	0.00	7/19/05 0:30
7/19/05 1:00	11.39	0.00	7/19/05 1:00
7/19/05 1:30	11.39	0.00	7/19/05 1:30
7/19/05 2:00	11.39	0.00	7/19/05 2:00
7/19/05 2:30	11.39	0.00	7/19/05 2:30
7/19/05 3:00	11.39	0.00	7/19/05 3:00
7/19/05 3:30	11.39	0.00	7/19/05 3:30
7/19/05 4:00	11.39	0.00	7/19/05 4:00
7/19/05 4:30	11.39	0.00	7/19/05 4:30
7/19/05 5:00	11.39	0.00	7/19/05 5:00
7/19/05 5:30	11.39	0.00	7/19/05 5:30
7/19/05 6:00	11.39	0.00	7/19/05 6:00
7/19/05 6:30	11.39	0.00	7/19/05 6:30
7/19/05 7:00	11.42	0.02	7/19/05 7:00
7/19/05 7:30	11.42	0.00	7/19/05 7:30
7/19/05 8:00	11.42	0.00	7/19/05 8:00
7/19/05 8:30	11.42	0.00	7/19/05 8:30
7/19/05 9:00	11.42	0.00	7/19/05 9:00
7/19/05 9:30	11.42	0.00	7/19/05 9:30
7/19/05 10:00	11.42	0.00	7/19/05 10:00
7/19/05 10:30	11.42	0.00	7/19/05 10:30
7/19/05 11:00	11.42	0.00	7/19/05 11:00
7/19/05 11:30	11.42	0.00	7/19/05 11:30
7/19/05 12:00	11.42	0.00	7/19/05 12:00
7/19/05 12:30	11.42	0.00	7/19/05 12:30
7/19/05 13:00	11.42	0.00	7/19/05 13:00
7/19/05 13:30	11.42	0.00	7/19/05 13:30
7/19/05 14:00	11.42	0.00	7/19/05 14:00
7/19/05 14:30	11.42	0.00	7/19/05 14:30
7/19/05 15:00	11.42	0.00	7/19/05 15:00
7/19/05 15:30	11.42	0.00	7/19/05 15:30
7/19/05 16:00	11.39	-0.02	7/19/05 16:00
7/19/05 16:30	11.39	0.00	7/19/05 16:30
7/19/05 17:00	11.39	0.00	7/19/05 17:00
7/19/05 17:30	11.39	0.00	7/19/05 17:30
7/19/05 18:00	11.39	0.00	7/19/05 18:00
7/19/05 18:30	11.39	0.00	7/19/05 18:30
7/19/05 19:00	11.39	0.00	7/19/05 19:00
7/19/05 19:30	11.42	0.02	7/19/05 19:30
7/19/05 20:00	11.42	0.00	7/19/05 20:00
7/19/05 20:30	11.42	0.00	7/19/05 20:30
7/19/05 21:00	11.42	0.00	7/19/05 21:00
7/19/05 21:30	11.42	0.00	7/19/05 21:30
7/19/05 22:00	11.42	0.00	7/19/05 22:00
7/19/05 22:30	11.42	0.00	7/19/05 22:30
7/19/05 23:00	11.42	0.00	7/19/05 23:00
7/19/05 23:30	11.42	0.00	7/19/05 23:30
7/20/05 0:00	11.42	0.00	7/20/05 0:00
7/20/05 0:30	11.42	0.00	7/20/05 0:30
7/20/05 1:00	11.42	0.00	7/20/05 1:00
7/20/05 1:30	11.39	-0.02	7/20/05 1:30
7/20/05 2:00	11.39	0.00	7/20/05 2:00
7/20/05 2:30	11.39	0.00	7/20/05 2:30
7/20/05 3:00	11.39	0.00	7/20/05 3:00
7/20/05 3:30	11.42	0.02	7/20/05 3:30
7/20/05 4:00	11.42	0.00	7/20/05 4:00
7/20/05 4:30	11.42	0.00	7/20/05 4:30
7/20/05 5:00	11.42	0.00	7/20/05 5:00
7/20/05 5:30	11.42	0.00	7/20/05 5:30

7/20/05 6:00	11.42	0.00	7/20/05 6:00
7/20/05 6:30	11.42	0.00	7/20/05 6:30
7/20/05 7:00	11.42	0.00	7/20/05 7:00
7/20/05 7:30	11.42	0.00	7/20/05 7:30
7/20/05 8:00	11.42	0.00	7/20/05 8:00
7/20/05 8:30	11.42	0.00	7/20/05 8:30
7/20/05 9:00	11.42	0.00	7/20/05 9:00
7/20/05 9:30	11.44	0.02	7/20/05 9:30
7/20/05 10:00	11.44	0.00	7/20/05 10:00
7/20/05 10:30	11.44	0.00	7/20/05 10:30
7/20/05 11:00	11.44	0.00	7/20/05 11:00
7/20/05 11:30	11.44	0.00	7/20/05 11:30
7/20/05 12:00	11.44	0.00	7/20/05 12:00
7/20/05 12:30	11.44	0.00	7/20/05 12:30
7/20/05 13:00	11.44	0.00	7/20/05 13:00
7/20/05 13:30	11.44	0.00	7/20/05 13:30
7/20/05 14:00	11.44	0.00	7/20/05 14:00
7/20/05 14:30	11.44	0.00	7/20/05 14:30
7/20/05 15:00	11.44	0.00	7/20/05 15:00
7/20/05 15:30	11.42	-0.02	7/20/05 15:30
7/20/05 16:00	11.42	0.00	7/20/05 16:00
7/20/05 16:30	11.42	0.00	7/20/05 16:30
7/20/05 17:00	11.42	0.00	7/20/05 17:00
7/20/05 17:30	11.42	0.00	7/20/05 17:30
7/20/05 18:00	11.42	0.00	7/20/05 18:00
7/20/05 18:30	11.42	0.00	7/20/05 18:30
7/20/05 19:00	11.42	0.00	7/20/05 19:00
7/20/05 19:30	11.42	0.00	7/20/05 19:30
7/20/05 20:00	11.42	0.00	7/20/05 20:00
7/20/05 20:30	11.42	0.00	7/20/05 20:30
7/20/05 21:00	11.42	0.00	7/20/05 21:00
7/20/05 21:30	11.42	0.00	7/20/05 21:30
7/20/05 22:00	11.42	0.00	7/20/05 22:00
7/20/05 22:30	11.44	0.02	7/20/05 22:30
7/20/05 23:00	11.44	0.00	7/20/05 23:00
7/20/05 23:30	11.44	0.00	7/20/05 23:30
7/21/05 0:00	11.44	0.00	7/21/05 0:00
7/21/05 0:30	11.44	0.00	7/21/05 0:30
7/21/05 1:00	11.42	-0.02	7/21/05 1:00
7/21/05 1:30	11.42	0.00	7/21/05 1:30
7/21/05 2:00	11.42	0.00	7/21/05 2:00
7/21/05 2:30	11.42	0.00	7/21/05 2:30
7/21/05 3:00	11.42	0.00	7/21/05 3:00
7/21/05 3:30	11.42	0.00	7/21/05 3:30
7/21/05 4:00	11.42	0.00	7/21/05 4:00
7/21/05 4:30	11.42	0.00	7/21/05 4:30
7/21/05 5:00	11.42	0.00	7/21/05 5:00
7/21/05 5:30	11.44	0.02	7/21/05 5:30
7/21/05 6:00	11.44	0.00	7/21/05 6:00
7/21/05 6:30	11.44	0.00	7/21/05 6:30
7/21/05 7:00	11.44	0.00	7/21/05 7:00
7/21/05 7:30	11.44	0.00	7/21/05 7:30
7/21/05 8:00	11.44	0.00	7/21/05 8:00
7/21/05 8:30	11.44	0.00	7/21/05 8:30
7/21/05 9:00	11.44	0.00	7/21/05 9:00
7/21/05 9:30	11.44	0.00	7/21/05 9:30
7/21/05 10:00	11.44	0.00	7/21/05 10:00
7/21/05 10:30	11.44	0.00	7/21/05 10:30
7/21/05 11:00	11.47	0.02	7/21/05 11:00
7/21/05 11:30	11.47	0.00	7/21/05 11:30
7/21/05 12:00	11.47	0.00	7/21/05 12:00
7/21/05 12:30	11.47	0.00	7/21/05 12:30
7/21/05 13:00	11.47	0.00	7/21/05 13:00
7/21/05 13:30	11.47	0.00	7/21/05 13:30

7/21/05 14:00	11.47	0.00	7/21/05 14:00
7/21/05 14:30	11.44	-0.02	7/21/05 14:30
7/21/05 15:00	11.44	0.00	7/21/05 15:00
7/21/05 15:30	11.44	0.00	7/21/05 15:30
7/21/05 16:00	11.44	0.00	7/21/05 16:00
7/21/05 16:30	11.44	0.00	7/21/05 16:30
7/21/05 17:00	11.44	0.00	7/21/05 17:00
7/21/05 17:30	11.44	0.00	7/21/05 17:30
7/21/05 18:00	11.42	-0.02	7/21/05 18:00
7/21/05 18:30	11.42	0.00	7/21/05 18:30
7/21/05 19:00	11.42	0.00	7/21/05 19:00
7/21/05 19:30	11.44	0.02	7/21/05 19:30
7/21/05 20:00	11.44	0.00	7/21/05 20:00
7/21/05 20:30	11.44	0.00	7/21/05 20:30
7/21/05 21:00	11.44	0.00	7/21/05 21:00
7/21/05 21:30	11.44	0.00	7/21/05 21:30
7/21/05 22:00	11.44	0.00	7/21/05 22:00
7/21/05 22:30	11.44	0.00	7/21/05 22:30
7/21/05 23:00	11.44	0.00	7/21/05 23:00
7/21/05 23:30	11.44	0.00	7/21/05 23:30
7/22/05 0:00	11.44	0.00	7/22/05 0:00
7/22/05 0:30	11.44	0.00	7/22/05 0:30
7/22/05 1:00	11.44	0.00	7/22/05 1:00
7/22/05 1:30	11.44	0.00	7/22/05 1:30
7/22/05 2:00	11.44	0.00	7/22/05 2:00
7/22/05 2:30	11.44	0.00	7/22/05 2:30
7/22/05 3:00	11.44	0.00	7/22/05 3:00
7/22/05 3:30	11.44	0.00	7/22/05 3:30
7/22/05 4:00	11.42	-0.02	7/22/05 4:00
7/22/05 4:30	11.44	0.02	7/22/05 4:30
7/22/05 5:00	11.44	0.00	7/22/05 5:00
7/22/05 5:30	11.44	0.00	7/22/05 5:30
7/22/05 6:00	11.44	0.00	7/22/05 6:00
7/22/05 6:30	11.44	0.00	7/22/05 6:30
7/22/05 7:00	11.47	0.02	7/22/05 7:00
7/22/05 7:30	11.47	0.00	7/22/05 7:30
7/22/05 8:00	11.47	0.00	7/22/05 8:00
7/22/05 8:30	11.47	0.00	7/22/05 8:30
7/22/05 9:00	11.47	0.00	7/22/05 9:00
7/22/05 9:30	11.47	0.00	7/22/05 9:30
7/22/05 10:00	11.47	0.00	7/22/05 10:00
7/22/05 10:30	11.47	0.00	7/22/05 10:30
7/22/05 11:00	11.47	0.00	7/22/05 11:00
7/22/05 11:30	11.47	0.00	7/22/05 11:30
7/22/05 12:00	11.47	0.00	7/22/05 12:00
7/22/05 12:30	11.49	0.02	7/22/05 12:30
7/22/05 13:00	11.49	0.00	7/22/05 13:00
7/22/05 13:30	11.49	0.00	7/22/05 13:30
7/22/05 14:00	11.49	0.00	7/22/05 14:00
7/22/05 14:30	11.49	0.00	7/22/05 14:30
7/22/05 15:00	11.49	0.00	7/22/05 15:00
7/22/05 15:30	11.49	0.00	7/22/05 15:30
7/22/05 16:00	11.49	0.00	7/22/05 16:00
7/22/05 16:30	11.49	0.00	7/22/05 16:30
7/22/05 17:00	11.49	0.00	7/22/05 17:00
7/22/05 17:30	11.47	-0.02	7/22/05 17:30
7/22/05 18:00	11.47	0.00	7/22/05 18:00
7/22/05 18:30	11.47	0.00	7/22/05 18:30
7/22/05 19:00	11.47	0.00	7/22/05 19:00
7/22/05 19:30	11.47	0.00	7/22/05 19:30
7/22/05 20:00	11.47	0.00	7/22/05 20:00
7/22/05 20:30	11.47	0.00	7/22/05 20:30
7/22/05 21:00	11.47	0.00	7/22/05 21:00
7/22/05 21:30	11.47	0.00	7/22/05 21:30

7/22/05 22:00	11.47	0.00	7/22/05 22:00
7/22/05 22:30	11.47	0.00	7/22/05 22:30
7/22/05 23:00	11.49	0.02	7/22/05 23:00
7/22/05 23:30	11.49	0.00	7/22/05 23:30
7/23/05 0:00	11.49	0.00	7/23/05 0:00
7/23/05 0:30	11.49	0.00	7/23/05 0:30
7/23/05 1:00	11.49	0.00	7/23/05 1:00
7/23/05 1:30	11.49	0.00	7/23/05 1:30
7/23/05 2:00	11.49	0.00	7/23/05 2:00
7/23/05 2:30	11.49	0.00	7/23/05 2:30
7/23/05 3:00	11.49	0.00	7/23/05 3:00
7/23/05 3:30	11.49	0.00	7/23/05 3:30
7/23/05 4:00	11.49	0.00	7/23/05 4:00
7/23/05 4:30	11.47	-0.02	7/23/05 4:30
7/23/05 5:00	11.47	0.00	7/23/05 5:00
7/23/05 5:30	11.47	0.00	7/23/05 5:30
7/23/05 6:00	11.49	0.02	7/23/05 6:00
7/23/05 6:30	11.49	0.00	7/23/05 6:30
7/23/05 7:00	11.49	0.00	7/23/05 7:00
7/23/05 7:30	11.49	0.00	7/23/05 7:30
7/23/05 8:00	11.49	0.00	7/23/05 8:00
7/23/05 8:30	11.49	0.00	7/23/05 8:30
7/23/05 9:00	11.49	0.00	7/23/05 9:00
7/23/05 9:30	11.49	0.00	7/23/05 9:30
7/23/05 10:00	11.49	0.00	7/23/05 10:00
7/23/05 10:30	11.49	0.00	7/23/05 10:30
7/23/05 11:00	11.49	0.00	7/23/05 11:00
7/23/05 11:30	11.49	0.00	7/23/05 11:30
7/23/05 12:00	11.52	0.02	7/23/05 12:00
7/23/05 12:30	11.52	0.00	7/23/05 12:30
7/23/05 13:00	11.52	0.00	7/23/05 13:00
7/23/05 13:30	11.52	0.00	7/23/05 13:30
7/23/05 14:00	11.52	0.00	7/23/05 14:00
7/23/05 14:30	11.52	0.00	7/23/05 14:30
7/23/05 15:00	11.52	0.00	7/23/05 15:00
7/23/05 15:30	11.52	0.00	7/23/05 15:30
7/23/05 16:00	11.52	0.00	7/23/05 16:00
7/23/05 16:30	11.52	0.00	7/23/05 16:30
7/23/05 17:00	11.52	0.00	7/23/05 17:00
7/23/05 17:30	11.52	0.00	7/23/05 17:30
7/23/05 18:00	11.52	0.00	7/23/05 18:00
7/23/05 18:30	11.49	-0.02	7/23/05 18:30
7/23/05 19:00	11.49	0.00	7/23/05 19:00
7/23/05 19:30	11.49	0.00	7/23/05 19:30
7/23/05 20:00	11.49	0.00	7/23/05 20:00
7/23/05 20:30	11.49	0.00	7/23/05 20:30
7/23/05 21:00	11.49	0.00	7/23/05 21:00
7/23/05 21:30	11.49	0.00	7/23/05 21:30
7/23/05 22:00	11.49	0.00	7/23/05 22:00
7/23/05 22:30	11.49	0.00	7/23/05 22:30
7/23/05 23:00	11.49	0.00	7/23/05 23:00
7/23/05 23:30	11.52	0.02	7/23/05 23:30
7/24/05 0:00	11.52	0.00	7/24/05 0:00
7/24/05 0:30	11.52	0.00	7/24/05 0:30
7/24/05 1:00	11.52	0.00	7/24/05 1:00
7/24/05 1:30	11.52	0.00	7/24/05 1:30
7/24/05 2:00	11.52	0.00	7/24/05 2:00
7/24/05 2:30	11.52	0.00	7/24/05 2:30
7/24/05 3:00	11.52	0.00	7/24/05 3:00
7/24/05 3:30	11.52	0.00	7/24/05 3:30
7/24/05 4:00	11.52	0.00	7/24/05 4:00
7/24/05 4:30	11.52	0.00	7/24/05 4:30
7/24/05 5:00	11.49	-0.02	7/24/05 5:00
7/24/05 5:30	11.49	0.00	7/24/05 5:30

7/24/05 6:00	11.49	0.00	7/24/05 6:00
7/24/05 6:30	11.49	0.00	7/24/05 6:30
7/24/05 7:00	11.49	0.00	7/24/05 7:00
7/24/05 7:30	11.49	0.00	7/24/05 7:30
7/24/05 8:00	11.49	0.00	7/24/05 8:00
7/24/05 8:30	11.49	0.00	7/24/05 8:30
7/24/05 9:00	11.49	0.00	7/24/05 9:00
7/24/05 9:30	11.49	0.00	7/24/05 9:30
7/24/05 10:00	11.49	0.00	7/24/05 10:00
7/24/05 10:30	11.52	0.02	7/24/05 10:30
7/24/05 11:00	11.52	0.00	7/24/05 11:00
7/24/05 11:30	11.52	0.00	7/24/05 11:30
7/24/05 12:00	11.52	0.00	7/24/05 12:00
7/24/05 12:30	11.52	0.00	7/24/05 12:30
7/24/05 13:00	11.52	0.00	7/24/05 13:00
7/24/05 13:30	11.52	0.00	7/24/05 13:30
7/24/05 14:00	11.54	0.02	7/24/05 14:00
7/24/05 14:30	11.54	0.00	7/24/05 14:30
7/24/05 15:00	11.52	-0.02	7/24/05 15:00
7/24/05 15:30	11.54	0.02	7/24/05 15:30
7/24/05 16:00	11.54	0.00	7/24/05 16:00
7/24/05 16:30	11.52	-0.02	7/24/05 16:30
7/24/05 17:00	11.52	0.00	7/24/05 17:00
7/24/05 17:30	11.52	0.00	7/24/05 17:30
7/24/05 18:00	11.52	0.00	7/24/05 18:00
7/24/05 18:30	11.52	0.00	7/24/05 18:30
7/24/05 19:00	11.52	0.00	7/24/05 19:00
7/24/05 19:30	11.49	-0.02	7/24/05 19:30
7/24/05 20:00	11.49	0.00	7/24/05 20:00
7/24/05 20:30	11.49	0.00	7/24/05 20:30
7/24/05 21:00	11.49	0.00	7/24/05 21:00
7/24/05 21:30	11.49	0.00	7/24/05 21:30
7/24/05 22:00	11.49	0.00	7/24/05 22:00
7/24/05 22:30	11.49	0.00	7/24/05 22:30
7/24/05 23:00	11.52	0.02	7/24/05 23:00
7/24/05 23:30	11.52	0.00	7/24/05 23:30
7/25/05 0:00	11.52	0.00	7/25/05 0:00
7/25/05 0:30	11.52	0.00	7/25/05 0:30
7/25/05 1:00	11.52	0.00	7/25/05 1:00
7/25/05 1:30	11.52	0.00	7/25/05 1:30
7/25/05 2:00	11.52	0.00	7/25/05 2:00
7/25/05 2:30	11.52	0.00	7/25/05 2:30
7/25/05 3:00	11.52	0.00	7/25/05 3:00
7/25/05 3:30	11.52	0.00	7/25/05 3:30
7/25/05 4:00	11.52	0.00	7/25/05 4:00
7/25/05 4:30	11.52	0.00	7/25/05 4:30
7/25/05 5:00	11.52	0.00	7/25/05 5:00
7/25/05 5:30	11.52	0.00	7/25/05 5:30
7/25/05 6:00	11.52	0.00	7/25/05 6:00
7/25/05 6:30	11.52	0.00	7/25/05 6:30
7/25/05 7:00	11.49	-0.02	7/25/05 7:00
7/25/05 7:30	11.49	0.00	7/25/05 7:30
7/25/05 8:00	11.49	0.00	7/25/05 8:00
7/25/05 8:30	11.49	0.00	7/25/05 8:30
7/25/05 9:00	11.49	0.00	7/25/05 9:00
7/25/05 9:30	11.49	0.00	7/25/05 9:30
7/25/05 10:00	11.49	0.00	7/25/05 10:00
7/25/05 10:30	11.52	0.02	7/25/05 10:30
7/25/05 11:00	11.52	0.00	7/25/05 11:00
7/25/05 11:30	11.52	0.00	7/25/05 11:30
7/25/05 12:00	11.52	0.00	7/25/05 12:00
7/25/05 12:30	11.52	0.00	7/25/05 12:30
7/25/05 13:00	11.52	0.00	7/25/05 13:00
7/25/05 13:30	11.52	0.00	7/25/05 13:30

7/25/05 14:00	11.52	0.00	7/25/05 14:00
7/25/05 14:30	11.52	0.00	7/25/05 14:30
7/25/05 15:00	11.52	0.00	7/25/05 15:00
7/25/05 15:30	11.52	0.00	7/25/05 15:30
7/25/05 16:00	11.52	0.00	7/25/05 16:00
7/25/05 16:30	11.52	0.00	7/25/05 16:30
7/25/05 17:00	11.52	0.00	7/25/05 17:00
7/25/05 17:30	11.52	0.00	7/25/05 17:30
7/25/05 18:00	11.52	0.00	7/25/05 18:00
7/25/05 18:30	11.52	0.00	7/25/05 18:30
7/25/05 19:00	11.52	0.00	7/25/05 19:00
7/25/05 19:30	11.49	-0.02	7/25/05 19:30
7/25/05 20:00	11.49	0.00	7/25/05 20:00
7/25/05 20:30	11.49	0.00	7/25/05 20:30
7/25/05 21:00	11.49	0.00	7/25/05 21:00
7/25/05 21:30	11.49	0.00	7/25/05 21:30
7/25/05 22:00	11.49	0.00	7/25/05 22:00
7/25/05 22:30	11.49	0.00	7/25/05 22:30
7/25/05 23:00	11.49	0.00	7/25/05 23:00
7/25/05 23:30	11.49	0.00	7/25/05 23:30
7/26/05 0:00	11.52	0.02	7/26/05 0:00
7/26/05 0:30	11.52	0.00	7/26/05 0:30
7/26/05 1:00	11.52	0.00	7/26/05 1:00
7/26/05 1:30	11.52	0.00	7/26/05 1:30
7/26/05 2:00	11.52	0.00	7/26/05 2:00
7/26/05 2:30	11.52	0.00	7/26/05 2:30
7/26/05 3:00	11.52	0.00	7/26/05 3:00
7/26/05 3:30	11.52	0.00	7/26/05 3:30
7/26/05 4:00	11.52	0.00	7/26/05 4:00
7/26/05 4:30	11.52	0.00	7/26/05 4:30
7/26/05 5:00	11.52	0.00	7/26/05 5:00
7/26/05 5:30	11.52	0.00	7/26/05 5:30
7/26/05 6:00	11.52	0.00	7/26/05 6:00
7/26/05 6:30	11.52	0.00	7/26/05 6:30
7/26/05 7:00	11.52	0.00	7/26/05 7:00
7/26/05 7:30	11.52	0.00	7/26/05 7:30
7/26/05 8:00	11.52	0.00	7/26/05 8:00
7/26/05 8:30	11.49	-0.02	7/26/05 8:30
7/26/05 9:00	11.49	0.00	7/26/05 9:00
7/26/05 9:30	11.49	0.00	7/26/05 9:30
7/26/05 10:00	11.49	0.00	7/26/05 10:00
7/26/05 10:30	11.49	0.00	7/26/05 10:30
7/26/05 11:00	11.52	0.02	7/26/05 11:00
7/26/05 11:30	11.52	0.00	7/26/05 11:30
7/26/05 12:00	11.52	0.00	7/26/05 12:00
7/26/05 12:30	11.52	0.00	7/26/05 12:30
7/26/05 13:00	11.52	0.00	7/26/05 13:00
7/26/05 13:30	11.52	0.00	7/26/05 13:30
7/26/05 14:00	11.52	0.00	7/26/05 14:00
7/26/05 14:30	11.52	0.00	7/26/05 14:30
7/26/05 15:00	11.52	0.00	7/26/05 15:00
7/26/05 15:30	11.52	0.00	7/26/05 15:30
7/26/05 16:00	11.52	0.00	7/26/05 16:00
7/26/05 16:30	11.52	0.00	7/26/05 16:30
7/26/05 17:00	11.52	0.00	7/26/05 17:00
7/26/05 17:30	11.52	0.00	7/26/05 17:30
7/26/05 18:00	11.52	0.00	7/26/05 18:00
7/26/05 18:30	11.52	0.00	7/26/05 18:30
7/26/05 19:00	11.52	0.00	7/26/05 19:00
7/26/05 19:30	11.52	0.00	7/26/05 19:30
7/26/05 20:00	11.52	0.00	7/26/05 20:00
7/26/05 20:30	11.49	-0.02	7/26/05 20:30
7/26/05 21:00	11.49	0.00	7/26/05 21:00
7/26/05 21:30	11.49	0.00	7/26/05 21:30

7/26/05 22:00	11.49	0.00	7/26/05 22:00
7/26/05 22:30	11.49	0.00	7/26/05 22:30
7/26/05 23:00	11.49	0.00	7/26/05 23:00
7/26/05 23:30	11.52	0.02	7/26/05 23:30
7/27/05 0:00	11.52	0.00	7/27/05 0:00
7/27/05 0:30	11.52	0.00	7/27/05 0:30
7/27/05 1:00	11.52	0.00	7/27/05 1:00
7/27/05 1:30	11.52	0.00	7/27/05 1:30
7/27/05 2:00	11.52	0.00	7/27/05 2:00
7/27/05 2:30	11.52	0.00	7/27/05 2:30
7/27/05 3:00	11.52	0.00	7/27/05 3:00
7/27/05 3:30	11.54	0.02	7/27/05 3:30
7/27/05 4:00	11.54	0.00	7/27/05 4:00
7/27/05 4:30	11.54	0.00	7/27/05 4:30
7/27/05 5:00	11.54	0.00	7/27/05 5:00
7/27/05 5:30	11.54	0.00	7/27/05 5:30
7/27/05 6:00	11.54	0.00	7/27/05 6:00
7/27/05 6:30	11.54	0.00	7/27/05 6:30
7/27/05 7:00	11.54	0.00	7/27/05 7:00
7/27/05 7:30	11.54	0.00	7/27/05 7:30
7/27/05 8:00	11.54	0.00	7/27/05 8:00
7/27/05 8:30	11.52	-0.02	7/27/05 8:30
7/27/05 9:00	11.52	0.00	7/27/05 9:00
7/27/05 9:30	11.52	0.00	7/27/05 9:30
7/27/05 10:00	11.52	0.00	7/27/05 10:00
7/27/05 10:30	11.52	0.00	7/27/05 10:30
7/27/05 11:00	11.52	0.00	7/27/05 11:00
7/27/05 11:30	11.52	0.00	7/27/05 11:30
7/27/05 12:00	11.52	0.00	7/27/05 12:00
7/27/05 12:30	11.52	0.00	7/27/05 12:30
7/27/05 13:00	11.52	0.00	7/27/05 13:00
7/27/05 13:30	11.52	0.00	7/27/05 13:30
7/27/05 14:00	11.52	0.00	7/27/05 14:00
7/27/05 14:30	11.52	0.00	7/27/05 14:30
7/27/05 15:00	11.52	0.00	7/27/05 15:00
7/27/05 15:30	11.52	0.00	7/27/05 15:30
7/27/05 16:00	11.52	0.00	7/27/05 16:00
7/27/05 16:30	11.52	0.00	7/27/05 16:30
7/27/05 17:00	11.52	0.00	7/27/05 17:00
7/27/05 17:30	11.52	0.00	7/27/05 17:30
7/27/05 18:00	11.52	0.00	7/27/05 18:00
7/27/05 18:30	11.52	0.00	7/27/05 18:30
7/27/05 19:00	11.52	0.00	7/27/05 19:00
7/27/05 19:30	11.52	0.00	7/27/05 19:30
7/27/05 20:00	11.52	0.00	7/27/05 20:00
7/27/05 20:30	11.52	0.00	7/27/05 20:30
7/27/05 21:00	11.49	-0.02	7/27/05 21:00
7/27/05 21:30	11.49	0.00	7/27/05 21:30
7/27/05 22:00	11.49	0.00	7/27/05 22:00
7/27/05 22:30	11.49	0.00	7/27/05 22:30
7/27/05 23:00	11.49	0.00	7/27/05 23:00
7/27/05 23:30	11.52	0.02	7/27/05 23:30
7/28/05 0:00	11.52	0.00	7/28/05 0:00
7/28/05 0:30	11.52	0.00	7/28/05 0:30
7/28/05 1:00	11.52	0.00	7/28/05 1:00
7/28/05 1:30	11.52	0.00	7/28/05 1:30
7/28/05 2:00	11.52	0.00	7/28/05 2:00
7/28/05 2:30	11.52	0.00	7/28/05 2:30
7/28/05 3:00	11.54	0.02	7/28/05 3:00
7/28/05 3:30	11.54	0.00	7/28/05 3:30
7/28/05 4:00	11.54	0.00	7/28/05 4:00
7/28/05 4:30	11.54	0.00	7/28/05 4:30
7/28/05 5:00	11.54	0.00	7/28/05 5:00
7/28/05 5:30	11.54	0.00	7/28/05 5:30

7/28/05 6:00	11.54	0.00	7/28/05 6:00
7/28/05 6:30	11.54	0.00	7/28/05 6:30
7/28/05 7:00	11.54	0.00	7/28/05 7:00
7/28/05 7:30	11.54	0.00	7/28/05 7:30
7/28/05 8:00	11.54	0.00	7/28/05 8:00
7/28/05 8:30	11.54	0.00	7/28/05 8:30
7/28/05 9:00	11.54	0.00	7/28/05 9:00
7/28/05 9:30	11.54	0.00	7/28/05 9:30
7/28/05 10:00	11.54	0.00	7/28/05 10:00
7/28/05 10:30	11.52	-0.02	7/28/05 10:30
7/28/05 11:00	11.52	0.00	7/28/05 11:00
7/28/05 11:30	11.52	0.00	7/28/05 11:30
7/28/05 12:00	11.52	0.00	7/28/05 12:00
7/28/05 12:30	11.52	0.00	7/28/05 12:30
7/28/05 13:00	11.52	0.00	7/28/05 13:00
7/28/05 13:30	11.52	0.00	7/28/05 13:30
7/28/05 14:00	11.52	0.00	7/28/05 14:00
7/28/05 14:30	11.52	0.00	7/28/05 14:30
7/28/05 15:00	11.52	0.00	7/28/05 15:00
7/28/05 15:30	11.52	0.00	7/28/05 15:30
7/28/05 16:00	11.52	0.00	7/28/05 16:00
7/28/05 16:30	11.52	0.00	7/28/05 16:30
7/28/05 17:00	11.52	0.00	7/28/05 17:00
7/28/05 17:30	11.52	0.00	7/28/05 17:30
7/28/05 18:00	11.52	0.00	7/28/05 18:00
7/28/05 18:30	11.52	0.00	7/28/05 18:30
7/28/05 19:00	11.52	0.00	7/28/05 19:00
7/28/05 19:30	11.52	0.00	7/28/05 19:30
7/28/05 20:00	11.52	0.00	7/28/05 20:00
7/28/05 20:30	11.52	0.00	7/28/05 20:30
7/28/05 21:00	11.52	0.00	7/28/05 21:00
7/28/05 21:30	11.52	0.00	7/28/05 21:30
7/28/05 22:00	11.52	0.00	7/28/05 22:00
7/28/05 22:30	11.49	-0.02	7/28/05 22:30
7/28/05 23:00	11.49	0.00	7/28/05 23:00
7/28/05 23:30	11.49	0.00	7/28/05 23:30
7/29/05 0:00	11.52	0.02	7/29/05 0:00
7/29/05 0:30	11.52	0.00	7/29/05 0:30
7/29/05 1:00	11.52	0.00	7/29/05 1:00
7/29/05 1:30	11.52	0.00	7/29/05 1:30
7/29/05 2:00	11.52	0.00	7/29/05 2:00
7/29/05 2:30	11.52	0.00	7/29/05 2:30
7/29/05 3:00	11.54	0.02	7/29/05 3:00
7/29/05 3:30	11.54	0.00	7/29/05 3:30
7/29/05 4:00	11.54	0.00	7/29/05 4:00
7/29/05 4:30	11.54	0.00	7/29/05 4:30
7/29/05 5:00	11.54	0.00	7/29/05 5:00
7/29/05 5:30	11.54	0.00	7/29/05 5:30
7/29/05 6:00	11.54	0.00	7/29/05 6:00
7/29/05 6:30	11.54	0.00	7/29/05 6:30
7/29/05 7:00	11.54	0.00	7/29/05 7:00
7/29/05 7:30	11.54	0.00	7/29/05 7:30
7/29/05 8:00	11.54	0.00	7/29/05 8:00
7/29/05 8:30	11.54	0.00	7/29/05 8:30
7/29/05 9:00	11.54	0.00	7/29/05 9:00
7/29/05 9:30	11.54	0.00	7/29/05 9:30
7/29/05 10:00	11.54	0.00	7/29/05 10:00
7/29/05 10:30	11.54	0.00	7/29/05 10:30
7/29/05 11:00	11.54	0.00	7/29/05 11:00
7/29/05 11:30	11.54	0.00	7/29/05 11:30
7/29/05 12:00	11.54	0.00	7/29/05 12:00
7/29/05 12:30	11.54	0.00	7/29/05 12:30
7/29/05 13:00	11.52	-0.02	7/29/05 13:00
7/29/05 13:30	11.52	0.00	7/29/05 13:30

7/29/05 14:00	11.52	0.00	7/29/05 14:00
7/29/05 14:30	11.52	0.00	7/29/05 14:30
7/29/05 15:00	11.52	0.00	7/29/05 15:00
7/29/05 15:30	11.52	0.00	7/29/05 15:30
7/29/05 16:00	11.54	0.02	7/29/05 16:00
7/29/05 16:30	11.52	-0.02	7/29/05 16:30
7/29/05 17:00	11.54	0.02	7/29/05 17:00
7/29/05 17:30	11.54	0.00	7/29/05 17:30
7/29/05 18:00	11.54	0.00	7/29/05 18:00
7/29/05 18:30	11.54	0.00	7/29/05 18:30
7/29/05 19:00	11.52	-0.02	7/29/05 19:00
7/29/05 19:30	11.52	0.00	7/29/05 19:30
7/29/05 20:00	11.52	0.00	7/29/05 20:00
7/29/05 20:30	11.52	0.00	7/29/05 20:30
7/29/05 21:00	11.54	0.02	7/29/05 21:00
7/29/05 21:30	11.52	-0.02	7/29/05 21:30
7/29/05 22:00	11.52	0.00	7/29/05 22:00
7/29/05 22:30	11.52	0.00	7/29/05 22:30
7/29/05 23:00	11.52	0.00	7/29/05 23:00
7/29/05 23:30	11.52	0.00	7/29/05 23:30
7/30/05 0:00	11.52	0.00	7/30/05 0:00
7/30/05 0:30	11.52	0.00	7/30/05 0:30
7/30/05 1:00	11.52	0.00	7/30/05 1:00
7/30/05 1:30	11.52	0.00	7/30/05 1:30
7/30/05 2:00	11.52	0.00	7/30/05 2:00
7/30/05 2:30	11.52	0.00	7/30/05 2:30
7/30/05 3:00	11.54	0.02	7/30/05 3:00
7/30/05 3:30	11.54	0.00	7/30/05 3:30
7/30/05 4:00	11.54	0.00	7/30/05 4:00
7/30/05 4:30	11.54	0.00	7/30/05 4:30
7/30/05 5:00	11.54	0.00	7/30/05 5:00
7/30/05 5:30	11.54	0.00	7/30/05 5:30
7/30/05 6:00	11.54	0.00	7/30/05 6:00
7/30/05 6:30	11.56	0.02	7/30/05 6:30
7/30/05 7:00	11.56	0.00	7/30/05 7:00
7/30/05 7:30	11.56	0.00	7/30/05 7:30
7/30/05 8:00	11.56	0.00	7/30/05 8:00
7/30/05 8:30	11.56	0.00	7/30/05 8:30
7/30/05 9:00	11.56	0.00	7/30/05 9:00
7/30/05 9:30	11.56	0.00	7/30/05 9:30
7/30/05 10:00	11.56	0.00	7/30/05 10:00
7/30/05 10:30	11.54	-0.02	7/30/05 10:30
7/30/05 11:00	11.54	0.00	7/30/05 11:00
7/30/05 11:30	11.54	0.00	7/30/05 11:30
7/30/05 12:00	11.54	0.00	7/30/05 12:00
7/30/05 12:30	11.54	0.00	7/30/05 12:30
7/30/05 13:00	11.54	0.00	7/30/05 13:00
7/30/05 13:30	11.54	0.00	7/30/05 13:30
7/30/05 14:00	11.54	0.00	7/30/05 14:00
7/30/05 14:30	11.54	0.00	7/30/05 14:30
7/30/05 15:00	11.54	0.00	7/30/05 15:00
7/30/05 15:30	11.54	0.00	7/30/05 15:30
7/30/05 16:00	11.54	0.00	7/30/05 16:00
7/30/05 16:30	11.54	0.00	7/30/05 16:30
7/30/05 17:00	11.54	0.00	7/30/05 17:00
7/30/05 17:30	11.54	0.00	7/30/05 17:30
7/30/05 18:00	11.54	0.00	7/30/05 18:00
7/30/05 18:30	11.54	0.00	7/30/05 18:30
7/30/05 19:00	11.54	0.00	7/30/05 19:00
7/30/05 19:30	11.54	0.00	7/30/05 19:30
7/30/05 20:00	11.54	0.00	7/30/05 20:00
7/30/05 20:30	11.54	0.00	7/30/05 20:30
7/30/05 21:00	11.54	0.00	7/30/05 21:00
7/30/05 21:30	11.54	0.00	7/30/05 21:30

7/30/05 22:00	11.54	0.00	7/30/05 22:00
7/30/05 22:30	11.54	0.00	7/30/05 22:30
7/30/05 23:00	11.54	0.00	7/30/05 23:00
7/30/05 23:30	11.54	0.00	7/30/05 23:30
7/31/05 0:00	11.54	0.00	7/31/05 0:00
7/31/05 0:30	11.54	0.00	7/31/05 0:30
7/31/05 1:00	11.54	0.00	7/31/05 1:00
7/31/05 1:30	11.54	0.00	7/31/05 1:30
7/31/05 2:00	11.54	0.00	7/31/05 2:00
7/31/05 2:30	11.54	0.00	7/31/05 2:30
7/31/05 3:00	11.54	0.00	7/31/05 3:00
7/31/05 3:30	11.54	0.00	7/31/05 3:30
7/31/05 4:00	11.54	0.00	7/31/05 4:00
7/31/05 4:30	11.54	0.00	7/31/05 4:30
7/31/05 5:00	11.54	0.00	7/31/05 5:00
7/31/05 5:30	11.56	0.02	7/31/05 5:30
7/31/05 6:00	11.54	-0.02	7/31/05 6:00
7/31/05 6:30	11.54	0.00	7/31/05 6:30
7/31/05 7:00	11.54	0.00	7/31/05 7:00
7/31/05 7:30	11.56	0.02	7/31/05 7:30
7/31/05 8:00	11.56	0.00	7/31/05 8:00
7/31/05 8:30	11.54	-0.02	7/31/05 8:30
7/31/05 9:00	11.54	0.00	7/31/05 9:00
7/31/05 9:30	11.56	0.02	7/31/05 9:30
7/31/05 10:00	11.56	0.00	7/31/05 10:00
7/31/05 10:30	11.54	-0.02	7/31/05 10:30
7/31/05 11:00	11.54	0.00	7/31/05 11:00
7/31/05 11:30	11.54	0.00	7/31/05 11:30
7/31/05 12:00	11.54	0.00	7/31/05 12:00
7/31/05 12:30	11.54	0.00	7/31/05 12:30
7/31/05 13:00	11.54	0.00	7/31/05 13:00
7/31/05 13:30	11.54	0.00	7/31/05 13:30
7/31/05 14:00	11.54	0.00	7/31/05 14:00
7/31/05 14:30	11.54	0.00	7/31/05 14:30
7/31/05 15:00	11.54	0.00	7/31/05 15:00
7/31/05 15:30	11.54	0.00	7/31/05 15:30
7/31/05 16:00	11.54	0.00	7/31/05 16:00
7/31/05 16:30	11.54	0.00	7/31/05 16:30
7/31/05 17:00	11.54	0.00	7/31/05 17:00
7/31/05 17:30	11.54	0.00	7/31/05 17:30
7/31/05 18:00	11.54	0.00	7/31/05 18:00
7/31/05 18:30	11.54	0.00	7/31/05 18:30
7/31/05 19:00	11.54	0.00	7/31/05 19:00
7/31/05 19:30	11.54	0.00	7/31/05 19:30
7/31/05 20:00	11.54	0.00	7/31/05 20:00
7/31/05 20:30	11.54	0.00	7/31/05 20:30
7/31/05 21:00	11.54	0.00	7/31/05 21:00
7/31/05 21:30	11.54	0.00	7/31/05 21:30
7/31/05 22:00	11.54	0.00	7/31/05 22:00
7/31/05 22:30	11.54	0.00	7/31/05 22:30
7/31/05 23:00	11.54	0.00	7/31/05 23:00
7/31/05 23:30	11.54	0.00	7/31/05 23:30
8/1/05 0:00	11.54	0.00	8/1/05 0:00
8/1/05 0:30	11.54	0.00	8/1/05 0:30
8/1/05 1:00	11.54	0.00	8/1/05 1:00
8/1/05 1:30	11.54	0.00	8/1/05 1:30
8/1/05 2:00	11.56	0.02	8/1/05 2:00
8/1/05 2:30	11.56	0.00	8/1/05 2:30
8/1/05 3:00	11.56	0.00	8/1/05 3:00
8/1/05 3:30	11.56	0.00	8/1/05 3:30
8/1/05 4:00	11.56	0.00	8/1/05 4:00
8/1/05 4:30	11.56	0.00	8/1/05 4:30
8/1/05 5:00	11.56	0.00	8/1/05 5:00
8/1/05 5:30	11.56	0.00	8/1/05 5:30

8/1/05 6:00	11.56	0.00	8/1/05 6:00
8/1/05 6:30	11.56	0.00	8/1/05 6:30
8/1/05 7:00	11.56	0.00	8/1/05 7:00
8/1/05 7:30	11.56	0.00	8/1/05 7:30
8/1/05 8:00	11.56	0.00	8/1/05 8:00
8/1/05 8:30	11.56	0.00	8/1/05 8:30
8/1/05 9:00	11.56	0.00	8/1/05 9:00
8/1/05 9:30	11.56	0.00	8/1/05 9:30
8/1/05 10:00	11.56	0.00	8/1/05 10:00
8/1/05 10:30	11.56	0.00	8/1/05 10:30
8/1/05 11:00	11.56	0.00	8/1/05 11:00
8/1/05 11:30	11.56	0.00	8/1/05 11:30
8/1/05 12:00	11.56	0.00	8/1/05 12:00
8/1/05 12:30	11.56	0.00	8/1/05 12:30
8/1/05 13:00	11.56	0.00	8/1/05 13:00
8/1/05 13:30	11.56	0.00	8/1/05 13:30
8/1/05 14:00	11.56	0.00	8/1/05 14:00
8/1/05 14:30	11.56	0.00	8/1/05 14:30
8/1/05 15:00	11.56	0.00	8/1/05 15:00
8/1/05 15:30	11.56	0.00	8/1/05 15:30
8/1/05 16:00	11.56	0.00	8/1/05 16:00
8/1/05 16:30	11.56	0.00	8/1/05 16:30
8/1/05 17:00	11.56	0.00	8/1/05 17:00
8/1/05 17:30	11.56	0.00	8/1/05 17:30
8/1/05 18:00	11.56	0.00	8/1/05 18:00
8/1/05 18:30	11.56	0.00	8/1/05 18:30
8/1/05 19:00	11.56	0.00	8/1/05 19:00
8/1/05 19:30	11.56	0.00	8/1/05 19:30
8/1/05 20:00	11.56	0.00	8/1/05 20:00
8/1/05 20:30	11.56	0.00	8/1/05 20:30
8/1/05 21:00	11.56	0.00	8/1/05 21:00
8/1/05 21:30	11.56	0.00	8/1/05 21:30
8/1/05 22:00	11.56	0.00	8/1/05 22:00
8/1/05 22:30	11.56	0.00	8/1/05 22:30
8/1/05 23:00	11.56	0.00	8/1/05 23:00
8/1/05 23:30	11.56	0.00	8/1/05 23:30
8/2/05 0:00	11.56	0.00	8/2/05 0:00
8/2/05 0:30	11.56	0.00	8/2/05 0:30
8/2/05 1:00	11.56	0.00	8/2/05 1:00
8/2/05 1:30	11.56	0.00	8/2/05 1:30
8/2/05 2:00	11.56	0.00	8/2/05 2:00
8/2/05 2:30	11.56	0.00	8/2/05 2:30
8/2/05 3:00	11.56	0.00	8/2/05 3:00
8/2/05 3:30	11.56	0.00	8/2/05 3:30
8/2/05 4:00	11.56	0.00	8/2/05 4:00
8/2/05 4:30	11.56	0.00	8/2/05 4:30
8/2/05 5:00	11.59	0.02	8/2/05 5:00
8/2/05 5:30	11.59	0.00	8/2/05 5:30
8/2/05 6:00	11.59	0.00	8/2/05 6:00
8/2/05 6:30	11.59	0.00	8/2/05 6:30
8/2/05 7:00	11.59	0.00	8/2/05 7:00
8/2/05 7:30	11.59	0.00	8/2/05 7:30
8/2/05 8:00	11.59	0.00	8/2/05 8:00
8/2/05 8:30	11.59	0.00	8/2/05 8:30
8/2/05 9:00	11.59	0.00	8/2/05 9:00
8/2/05 9:30	11.59	0.00	8/2/05 9:30
8/2/05 10:00	11.59	0.00	8/2/05 10:00
8/2/05 10:30	11.59	0.00	8/2/05 10:30
8/2/05 11:00	11.59	0.00	8/2/05 11:00
8/2/05 11:30	11.59	0.00	8/2/05 11:30
8/2/05 12:00	11.56	-0.02	8/2/05 12:00
8/2/05 12:30	11.56	0.00	8/2/05 12:30
8/2/05 13:00	11.56	0.00	8/2/05 13:00
8/2/05 13:30	11.56	0.00	8/2/05 13:30

8/2/05 14:00	11.56	0.00	8/2/05 14:00
8/2/05 14:30	11.56	0.00	8/2/05 14:30
8/2/05 15:00	11.56	0.00	8/2/05 15:00
8/2/05 15:30	11.56	0.00	8/2/05 15:30
8/2/05 16:00	11.56	0.00	8/2/05 16:00
8/2/05 16:30	11.56	0.00	8/2/05 16:30
8/2/05 17:00	11.56	0.00	8/2/05 17:00
8/2/05 17:30	11.56	0.00	8/2/05 17:30
8/2/05 18:00	11.59	0.02	8/2/05 18:00
8/2/05 18:30	11.59	0.00	8/2/05 18:30
8/2/05 19:00	11.56	-0.02	8/2/05 19:00
8/2/05 19:30	11.59	0.02	8/2/05 19:30
8/2/05 20:00	11.59	0.00	8/2/05 20:00
8/2/05 20:30	11.56	-0.02	8/2/05 20:30
8/2/05 21:00	11.56	0.00	8/2/05 21:00
8/2/05 21:30	11.59	0.02	8/2/05 21:30
8/2/05 22:00	11.56	-0.02	8/2/05 22:00
8/2/05 22:30	11.56	0.00	8/2/05 22:30
8/2/05 23:00	11.59	0.02	8/2/05 23:00
8/2/05 23:30	11.56	-0.02	8/2/05 23:30
8/3/05 0:00	11.56	0.00	8/3/05 0:00
8/3/05 0:30	11.56	0.00	8/3/05 0:30
8/3/05 1:00	11.56	0.00	8/3/05 1:00
8/3/05 1:30	11.56	0.00	8/3/05 1:30
8/3/05 2:00	11.56	0.00	8/3/05 2:00
8/3/05 2:30	11.59	0.02	8/3/05 2:30
8/3/05 3:00	11.59	0.00	8/3/05 3:00
8/3/05 3:30	11.59	0.00	8/3/05 3:30
8/3/05 4:00	11.59	0.00	8/3/05 4:00
8/3/05 4:30	11.59	0.00	8/3/05 4:30
8/3/05 5:00	11.59	0.00	8/3/05 5:00
8/3/05 5:30	11.59	0.00	8/3/05 5:30
8/3/05 6:00	11.59	0.00	8/3/05 6:00
8/3/05 6:30	11.59	0.00	8/3/05 6:30
8/3/05 7:00	11.59	0.00	8/3/05 7:00
8/3/05 7:30	11.59	0.00	8/3/05 7:30
8/3/05 8:00	11.59	0.00	8/3/05 8:00
8/3/05 8:30	11.59	0.00	8/3/05 8:30
8/3/05 9:00	11.59	0.00	8/3/05 9:00
8/3/05 9:30	11.59	0.00	8/3/05 9:30
8/3/05 10:00	11.59	0.00	8/3/05 10:00
8/3/05 10:30	11.59	0.00	8/3/05 10:30
8/3/05 11:00	11.59	0.00	8/3/05 11:00
8/3/05 11:30	11.59	0.00	8/3/05 11:30
8/3/05 12:00	11.59	0.00	8/3/05 12:00
8/3/05 12:30	11.59	0.00	8/3/05 12:30
8/3/05 13:00	11.59	0.00	8/3/05 13:00
8/3/05 13:30	11.59	0.00	8/3/05 13:30
8/3/05 14:00	11.59	0.00	8/3/05 14:00
8/3/05 14:30	11.59	0.00	8/3/05 14:30
8/3/05 15:00	11.59	0.00	8/3/05 15:00
8/3/05 15:30	11.59	0.00	8/3/05 15:30
8/3/05 16:00	11.59	0.00	8/3/05 16:00
8/3/05 16:30	11.59	0.00	8/3/05 16:30
8/3/05 17:00	11.59	0.00	8/3/05 17:00
8/3/05 17:30	11.59	0.00	8/3/05 17:30
8/3/05 18:00	11.59	0.00	8/3/05 18:00
8/3/05 18:30	11.59	0.00	8/3/05 18:30
8/3/05 19:00	11.59	0.00	8/3/05 19:00
8/3/05 19:30	11.59	0.00	8/3/05 19:30
8/3/05 20:00	11.59	0.00	8/3/05 20:00
8/3/05 20:30	11.59	0.00	8/3/05 20:30
8/3/05 21:00	11.59	0.00	8/3/05 21:00
8/3/05 21:30	11.59	0.00	8/3/05 21:30

8/3/05 22:00	11.59	0.00	8/3/05 22:00
8/3/05 22:30	11.59	0.00	8/3/05 22:30
8/3/05 23:00	11.59	0.00	8/3/05 23:00
8/3/05 23:30	11.59	0.00	8/3/05 23:30
8/4/05 0:00	11.59	0.00	8/4/05 0:00
8/4/05 0:30	11.59	0.00	8/4/05 0:30
8/4/05 1:00	11.59	0.00	8/4/05 1:00
8/4/05 1:30	11.59	0.00	8/4/05 1:30
8/4/05 2:00	11.59	0.00	8/4/05 2:00
8/4/05 2:30	11.59	0.00	8/4/05 2:30
8/4/05 3:00	11.59	0.00	8/4/05 3:00
8/4/05 3:30	11.59	0.00	8/4/05 3:30
8/4/05 4:00	11.59	0.00	8/4/05 4:00
8/4/05 4:30	11.59	0.00	8/4/05 4:30
8/4/05 5:00	11.59	0.00	8/4/05 5:00
8/4/05 5:30	11.59	0.00	8/4/05 5:30
8/4/05 6:00	11.59	0.00	8/4/05 6:00
8/4/05 6:30	11.61	0.02	8/4/05 6:30
8/4/05 7:00	11.61	0.00	8/4/05 7:00
8/4/05 7:30	11.61	0.00	8/4/05 7:30
8/4/05 8:00	11.61	0.00	8/4/05 8:00
8/4/05 8:30	11.61	0.00	8/4/05 8:30
8/4/05 9:00	11.61	0.00	8/4/05 9:00
8/4/05 9:30	11.61	0.00	8/4/05 9:30
8/4/05 10:00	11.61	0.00	8/4/05 10:00
8/4/05 10:30	11.61	0.00	8/4/05 10:30
8/4/05 11:00	11.61	0.00	8/4/05 11:00
8/4/05 11:30	11.61	0.00	8/4/05 11:30
8/4/05 12:00	11.61	0.00	8/4/05 12:00
8/4/05 12:30	11.61	0.00	8/4/05 12:30
8/4/05 13:00	11.61	0.00	8/4/05 13:00
8/4/05 13:30	11.59	-0.02	8/4/05 13:30
8/4/05 14:00	11.59	0.00	8/4/05 14:00
8/4/05 14:30	11.59	0.00	8/4/05 14:30
8/4/05 15:00	11.59	0.00	8/4/05 15:00
8/4/05 15:30	11.59	0.00	8/4/05 15:30
8/4/05 16:00	11.59	0.00	8/4/05 16:00
8/4/05 16:30	11.59	0.00	8/4/05 16:30
8/4/05 17:00	11.59	0.00	8/4/05 17:00
8/4/05 17:30	11.59	0.00	8/4/05 17:30
8/4/05 18:00	11.59	0.00	8/4/05 18:00
8/4/05 18:30	11.59	0.00	8/4/05 18:30
8/4/05 19:00	11.61	0.02	8/4/05 19:00
8/4/05 19:30	11.61	0.00	8/4/05 19:30
8/4/05 20:00	11.61	0.00	8/4/05 20:00
8/4/05 20:30	11.61	0.00	8/4/05 20:30
8/4/05 21:00	11.61	0.00	8/4/05 21:00
8/4/05 21:30	11.61	0.00	8/4/05 21:30
8/4/05 22:00	11.61	0.00	8/4/05 22:00
8/4/05 22:30	11.61	0.00	8/4/05 22:30
8/4/05 23:00	11.61	0.00	8/4/05 23:00
8/4/05 23:30	11.61	0.00	8/4/05 23:30
8/5/05 0:00	11.61	0.00	8/5/05 0:00
8/5/05 0:30	11.61	0.00	8/5/05 0:30
8/5/05 1:00	11.61	0.00	8/5/05 1:00
8/5/05 1:30	11.61	0.00	8/5/05 1:30
8/5/05 2:00	11.61	0.00	8/5/05 2:00
8/5/05 2:30	11.61	0.00	8/5/05 2:30
8/5/05 3:00	11.61	0.00	8/5/05 3:00
8/5/05 3:30	11.59	-0.02	8/5/05 3:30
8/5/05 4:00	11.61	0.02	8/5/05 4:00
8/5/05 4:30	11.61	0.00	8/5/05 4:30
8/5/05 5:00	11.61	0.00	8/5/05 5:00
8/5/05 5:30	11.61	0.00	8/5/05 5:30

8/5/05 6:00	11.61	0.00	8/5/05 6:00
8/5/05 6:30	11.61	0.00	8/5/05 6:30
8/5/05 7:00	11.61	0.00	8/5/05 7:00
8/5/05 7:30	11.64	0.02	8/5/05 7:30
8/5/05 8:00	11.64	0.00	8/5/05 8:00
8/5/05 8:30	11.64	0.00	8/5/05 8:30
8/5/05 9:00	11.64	0.00	8/5/05 9:00
8/5/05 9:30	11.64	0.00	8/5/05 9:30
8/5/05 10:00	11.64	0.00	8/5/05 10:00
8/5/05 10:30	11.61	-0.02	8/5/05 10:30
8/5/05 11:00	11.61	0.00	8/5/05 11:00
8/5/05 11:30	11.61	0.00	8/5/05 11:30
8/5/05 12:00	11.61	0.00	8/5/05 12:00
8/5/05 12:30	11.61	0.00	8/5/05 12:30
8/5/05 13:00	11.61	0.00	8/5/05 13:00
8/5/05 13:30	11.61	0.00	8/5/05 13:30
8/5/05 14:00	11.61	0.00	8/5/05 14:00
8/5/05 14:30	11.61	0.00	8/5/05 14:30
8/5/05 15:00	11.61	0.00	8/5/05 15:00
8/5/05 15:30	11.61	0.00	8/5/05 15:30
8/5/05 16:00	11.61	0.00	8/5/05 16:00
8/5/05 16:30	11.61	0.00	8/5/05 16:30
8/5/05 17:00	11.61	0.00	8/5/05 17:00
8/5/05 17:30	11.61	0.00	8/5/05 17:30
8/5/05 18:00	11.61	0.00	8/5/05 18:00
8/5/05 18:30	11.61	0.00	8/5/05 18:30
8/5/05 19:00	11.61	0.00	8/5/05 19:00
8/5/05 19:30	11.61	0.00	8/5/05 19:30
8/5/05 20:00	11.61	0.00	8/5/05 20:00
8/5/05 20:30	11.61	0.00	8/5/05 20:30
8/5/05 21:00	11.64	0.02	8/5/05 21:00
8/5/05 21:30	11.64	0.00	8/5/05 21:30
8/5/05 22:00	11.64	0.00	8/5/05 22:00
8/5/05 22:30	11.64	0.00	8/5/05 22:30
8/5/05 23:00	11.64	0.00	8/5/05 23:00
8/5/05 23:30	11.64	0.00	8/5/05 23:30
8/6/05 0:00	11.64	0.00	8/6/05 0:00
8/6/05 0:30	11.64	0.00	8/6/05 0:30
8/6/05 1:00	11.64	0.00	8/6/05 1:00
8/6/05 1:30	11.61	-0.02	8/6/05 1:30
8/6/05 2:00	11.61	0.00	8/6/05 2:00
8/6/05 2:30	11.64	0.02	8/6/05 2:30
8/6/05 3:00	11.64	0.00	8/6/05 3:00
8/6/05 3:30	11.61	-0.02	8/6/05 3:30
8/6/05 4:00	11.61	0.00	8/6/05 4:00
8/6/05 4:30	11.61	0.00	8/6/05 4:30
8/6/05 5:00	11.64	0.02	8/6/05 5:00
8/6/05 5:30	11.64	0.00	8/6/05 5:30
8/6/05 6:00	11.64	0.00	8/6/05 6:00
8/6/05 6:30	11.64	0.00	8/6/05 6:30
8/6/05 7:00	11.64	0.00	8/6/05 7:00
8/6/05 7:30	11.64	0.00	8/6/05 7:30
8/6/05 8:00	11.64	0.00	8/6/05 8:00
8/6/05 8:30	11.64	0.00	8/6/05 8:30
8/6/05 9:00	11.64	0.00	8/6/05 9:00
8/6/05 9:30	11.64	0.00	8/6/05 9:30
8/6/05 10:00	11.64	0.00	8/6/05 10:00
8/6/05 10:30	11.64	0.00	8/6/05 10:30
8/6/05 11:00	11.64	0.00	8/6/05 11:00
8/6/05 11:30	11.64	0.00	8/6/05 11:30
8/6/05 12:00	11.64	0.00	8/6/05 12:00
8/6/05 12:30	11.64	0.00	8/6/05 12:30
8/6/05 13:00	11.64	0.00	8/6/05 13:00
8/6/05 13:30	11.64	0.00	8/6/05 13:30

8/6/05 14:00	11.64	0.00	8/6/05 14:00
8/6/05 14:30	11.64	0.00	8/6/05 14:30
8/6/05 15:00	11.64	0.00	8/6/05 15:00
8/6/05 15:30	11.64	0.00	8/6/05 15:30
8/6/05 16:00	11.64	0.00	8/6/05 16:00
8/6/05 16:30	11.64	0.00	8/6/05 16:30
8/6/05 17:00	11.64	0.00	8/6/05 17:00
8/6/05 17:30	11.64	0.00	8/6/05 17:30
8/6/05 18:00	11.64	0.00	8/6/05 18:00
8/6/05 18:30	11.64	0.00	8/6/05 18:30
8/6/05 19:00	11.64	0.00	8/6/05 19:00
8/6/05 19:30	11.64	0.00	8/6/05 19:30
8/6/05 20:00	11.64	0.00	8/6/05 20:00
8/6/05 20:30	11.64	0.00	8/6/05 20:30
8/6/05 21:00	11.64	0.00	8/6/05 21:00
8/6/05 21:30	11.64	0.00	8/6/05 21:30
8/6/05 22:00	11.64	0.00	8/6/05 22:00
8/6/05 22:30	11.64	0.00	8/6/05 22:30
8/6/05 23:00	11.64	0.00	8/6/05 23:00
8/6/05 23:30	11.64	0.00	8/6/05 23:30
8/7/05 0:00	11.64	0.00	8/7/05 0:00
8/7/05 0:30	11.64	0.00	8/7/05 0:30
8/7/05 1:00	11.64	0.00	8/7/05 1:00
8/7/05 1:30	11.64	0.00	8/7/05 1:30
8/7/05 2:00	11.64	0.00	8/7/05 2:00
8/7/05 2:30	11.64	0.00	8/7/05 2:30
8/7/05 3:00	11.64	0.00	8/7/05 3:00
8/7/05 3:30	11.64	0.00	8/7/05 3:30
8/7/05 4:00	11.64	0.00	8/7/05 4:00
8/7/05 4:30	11.64	0.00	8/7/05 4:30
8/7/05 5:00	11.64	0.00	8/7/05 5:00
8/7/05 5:30	11.64	0.00	8/7/05 5:30
8/7/05 6:00	11.66	0.02	8/7/05 6:00
8/7/05 6:30	11.66	0.00	8/7/05 6:30
8/7/05 7:00	11.66	0.00	8/7/05 7:00
8/7/05 7:30	11.66	0.00	8/7/05 7:30
8/7/05 8:00	11.66	0.00	8/7/05 8:00
8/7/05 8:30	11.66	0.00	8/7/05 8:30
8/7/05 9:00	11.66	0.00	8/7/05 9:00
8/7/05 9:30	11.66	0.00	8/7/05 9:30
8/7/05 10:00	11.66	0.00	8/7/05 10:00
8/7/05 10:30	11.66	0.00	8/7/05 10:30
8/7/05 11:00	11.66	0.00	8/7/05 11:00
8/7/05 11:30	11.66	0.00	8/7/05 11:30
8/7/05 12:00	11.66	0.00	8/7/05 12:00
8/7/05 12:30	11.66	0.00	8/7/05 12:30
8/7/05 13:00	11.66	0.00	8/7/05 13:00
8/7/05 13:30	11.66	0.00	8/7/05 13:30
8/7/05 14:00	11.66	0.00	8/7/05 14:00
8/7/05 14:30	11.66	0.00	8/7/05 14:30
8/7/05 15:00	11.66	0.00	8/7/05 15:00
8/7/05 15:30	11.66	0.00	8/7/05 15:30
8/7/05 16:00	11.66	0.00	8/7/05 16:00
8/7/05 16:30	11.66	0.00	8/7/05 16:30
8/7/05 17:00	11.66	0.00	8/7/05 17:00
8/7/05 17:30	11.66	0.00	8/7/05 17:30
8/7/05 18:00	11.66	0.00	8/7/05 18:00
8/7/05 18:30	11.66	0.00	8/7/05 18:30
8/7/05 19:00	11.66	0.00	8/7/05 19:00
8/7/05 19:30	11.66	0.00	8/7/05 19:30
8/7/05 20:00	11.66	0.00	8/7/05 20:00
8/7/05 20:30	11.66	0.00	8/7/05 20:30
8/7/05 21:00	11.66	0.00	8/7/05 21:00
8/7/05 21:30	11.66	0.00	8/7/05 21:30

8/7/05 22:00	11.66	0.00	8/7/05 22:00
8/7/05 22:30	11.66	0.00	8/7/05 22:30
8/7/05 23:00	11.66	0.00	8/7/05 23:00
8/7/05 23:30	11.66	0.00	8/7/05 23:30
8/8/05 0:00	11.66	0.00	8/8/05 0:00
8/8/05 0:30	11.66	0.00	8/8/05 0:30
8/8/05 1:00	11.66	0.00	8/8/05 1:00
8/8/05 1:30	11.66	0.00	8/8/05 1:30
8/8/05 2:00	11.66	0.00	8/8/05 2:00
8/8/05 2:30	11.66	0.00	8/8/05 2:30
8/8/05 3:00	11.66	0.00	8/8/05 3:00
8/8/05 3:30	11.66	0.00	8/8/05 3:30
8/8/05 4:00	11.66	0.00	8/8/05 4:00
8/8/05 4:30	11.66	0.00	8/8/05 4:30
8/8/05 5:00	11.66	0.00	8/8/05 5:00
8/8/05 5:30	11.66	0.00	8/8/05 5:30
8/8/05 6:00	11.66	0.00	8/8/05 6:00
8/8/05 6:30	11.66	0.00	8/8/05 6:30
8/8/05 7:00	11.66	0.00	8/8/05 7:00
8/8/05 7:30	11.69	0.02	8/8/05 7:30
8/8/05 8:00	11.69	0.00	8/8/05 8:00
8/8/05 8:30	11.69	0.00	8/8/05 8:30
8/8/05 9:00	11.69	0.00	8/8/05 9:00
8/8/05 9:30	11.69	0.00	8/8/05 9:30
8/8/05 10:00	11.69	0.00	8/8/05 10:00
8/8/05 10:30	11.69	0.00	8/8/05 10:30
8/8/05 11:00	11.69	0.00	8/8/05 11:00
8/8/05 11:30	11.69	0.00	8/8/05 11:30
8/8/05 12:00	11.69	0.00	8/8/05 12:00
8/8/05 12:30	11.69	0.00	8/8/05 12:30
8/8/05 13:00	11.69	0.00	8/8/05 13:00
8/8/05 13:30	11.69	0.00	8/8/05 13:30
8/8/05 14:00	11.69	0.00	8/8/05 14:00
8/8/05 14:30	11.69	0.00	8/8/05 14:30
8/8/05 15:00	11.69	0.00	8/8/05 15:00
8/8/05 15:30	11.69	0.00	8/8/05 15:30
8/8/05 16:00	11.66	-0.02	8/8/05 16:00
8/8/05 16:30	11.66	0.00	8/8/05 16:30
8/8/05 17:00	11.69	0.02	8/8/05 17:00
8/8/05 17:30	11.66	-0.02	8/8/05 17:30
8/8/05 18:00	11.66	0.00	8/8/05 18:00
8/8/05 18:30	11.66	0.00	8/8/05 18:30
8/8/05 19:00	11.66	0.00	8/8/05 19:00
8/8/05 19:30	11.66	0.00	8/8/05 19:30
8/8/05 20:00	11.66	0.00	8/8/05 20:00
8/8/05 20:30	11.66	0.00	8/8/05 20:30
8/8/05 21:00	11.69	0.02	8/8/05 21:00
8/8/05 21:30	11.69	0.00	8/8/05 21:30
8/8/05 22:00	11.69	0.00	8/8/05 22:00
8/8/05 22:30	11.69	0.00	8/8/05 22:30
8/8/05 23:00	11.69	0.00	8/8/05 23:00
8/8/05 23:30	11.69	0.00	8/8/05 23:30
8/9/05 0:00	11.69	0.00	8/9/05 0:00
8/9/05 0:30	11.69	0.00	8/9/05 0:30
8/9/05 1:00	11.69	0.00	8/9/05 1:00
8/9/05 1:30	11.69	0.00	8/9/05 1:30
8/9/05 2:00	11.69	0.00	8/9/05 2:00
8/9/05 2:30	11.69	0.00	8/9/05 2:30
8/9/05 3:00	11.69	0.00	8/9/05 3:00
8/9/05 3:30	11.69	0.00	8/9/05 3:30
8/9/05 4:00	11.69	0.00	8/9/05 4:00
8/9/05 4:30	11.69	0.00	8/9/05 4:30
8/9/05 5:00	11.69	0.00	8/9/05 5:00
8/9/05 5:30	11.69	0.00	8/9/05 5:30

8/9/05 6:00	11.69	0.00	8/9/05 6:00
8/9/05 6:30	11.69	0.00	8/9/05 6:30
8/9/05 7:00	11.69	0.00	8/9/05 7:00
8/9/05 7:30	11.69	0.00	8/9/05 7:30
8/9/05 8:00	11.69	0.00	8/9/05 8:00
8/9/05 8:30	11.69	0.00	8/9/05 8:30
8/9/05 9:00	11.69	0.00	8/9/05 9:00
8/9/05 9:30	11.69	0.00	8/9/05 9:30
8/9/05 10:00	11.69	0.00	8/9/05 10:00
8/9/05 10:30	11.69	0.00	8/9/05 10:30
8/9/05 11:00	11.69	0.00	8/9/05 11:00
8/9/05 11:30	11.69	0.00	8/9/05 11:30
8/9/05 12:00	11.69	0.00	8/9/05 12:00
8/9/05 12:30	11.69	0.00	8/9/05 12:30
8/9/05 13:00	11.69	0.00	8/9/05 13:00
8/9/05 13:30	11.69	0.00	8/9/05 13:30
8/9/05 14:00	11.69	0.00	8/9/05 14:00
8/9/05 14:30	11.69	0.00	8/9/05 14:30
8/9/05 15:00	11.69	0.00	8/9/05 15:00
8/9/05 15:30	11.69	0.00	8/9/05 15:30
8/9/05 16:00	11.69	0.00	8/9/05 16:00
8/9/05 16:30	11.69	0.00	8/9/05 16:30
8/9/05 17:00	11.69	0.00	8/9/05 17:00
8/9/05 17:30	11.69	0.00	8/9/05 17:30
8/9/05 18:00	11.69	0.00	8/9/05 18:00
8/9/05 18:30	11.69	0.00	8/9/05 18:30
8/9/05 19:00	11.69	0.00	8/9/05 19:00
8/9/05 19:30	11.69	0.00	8/9/05 19:30
8/9/05 20:00	11.69	0.00	8/9/05 20:00
8/9/05 20:30	11.69	0.00	8/9/05 20:30
8/9/05 21:00	11.69	0.00	8/9/05 21:00
8/9/05 21:30	11.69	0.00	8/9/05 21:30
8/9/05 22:00	11.71	0.02	8/9/05 22:00
8/9/05 22:30	11.71	0.00	8/9/05 22:30
8/9/05 23:00	11.71	0.00	8/9/05 23:00
8/9/05 23:30	11.71	0.00	8/9/05 23:30
8/10/05 0:00	11.71	0.00	8/10/05 0:00
8/10/05 0:30	11.71	0.00	8/10/05 0:30
8/10/05 1:00	11.71	0.00	8/10/05 1:00
8/10/05 1:30	11.71	0.00	8/10/05 1:30
8/10/05 2:00	11.71	0.00	8/10/05 2:00
8/10/05 2:30	11.71	0.00	8/10/05 2:30
8/10/05 3:00	11.71	0.00	8/10/05 3:00
8/10/05 3:30	11.71	0.00	8/10/05 3:30
8/10/05 4:00	11.71	0.00	8/10/05 4:00
8/10/05 4:30	11.69	-0.02	8/10/05 4:30
8/10/05 5:00	11.69	0.00	8/10/05 5:00
8/10/05 5:30	11.69	0.00	8/10/05 5:30
8/10/05 6:00	11.69	0.00	8/10/05 6:00
8/10/05 6:30	11.69	0.00	8/10/05 6:30
8/10/05 7:00	11.69	0.00	8/10/05 7:00
8/10/05 7:30	11.69	0.00	8/10/05 7:30
8/10/05 8:00	11.69	0.00	8/10/05 8:00
8/10/05 8:30	11.71	0.02	8/10/05 8:30
8/10/05 9:00	11.71	0.00	8/10/05 9:00
8/10/05 9:30	11.71	0.00	8/10/05 9:30
8/10/05 10:00	11.71	0.00	8/10/05 10:00
8/10/05 10:30	11.71	0.00	8/10/05 10:30
8/10/05 11:00	11.71	0.00	8/10/05 11:00
8/10/05 11:30	11.71	0.00	8/10/05 11:30
8/10/05 12:00	11.71	0.00	8/10/05 12:00
8/10/05 12:30	11.71	0.00	8/10/05 12:30
8/10/05 13:00	11.71	0.00	8/10/05 13:00
8/10/05 13:30	11.71	0.00	8/10/05 13:30

8/10/05 14:00	11.71	0.00	8/10/05 14:00
8/10/05 14:30	11.71	0.00	8/10/05 14:30
8/10/05 15:00	11.71	0.00	8/10/05 15:00
8/10/05 15:30	11.69	-0.02	8/10/05 15:30
8/10/05 16:00	11.71	0.02	8/10/05 16:00
8/10/05 16:30	11.71	0.00	8/10/05 16:30
8/10/05 17:00	11.71	0.00	8/10/05 17:00
8/10/05 17:30	11.69	-0.02	8/10/05 17:30
8/10/05 18:00	11.69	0.00	8/10/05 18:00
8/10/05 18:30	11.71	0.02	8/10/05 18:30
8/10/05 19:00	11.69	-0.02	8/10/05 19:00
8/10/05 19:30	11.69	0.00	8/10/05 19:30
8/10/05 20:00	11.69	0.00	8/10/05 20:00
8/10/05 20:30	11.69	0.00	8/10/05 20:30
8/10/05 21:00	11.71	0.02	8/10/05 21:00
8/10/05 21:30	11.71	0.00	8/10/05 21:30
8/10/05 22:00	11.71	0.00	8/10/05 22:00
8/10/05 22:30	11.71	0.00	8/10/05 22:30
8/10/05 23:00	11.71	0.00	8/10/05 23:00
8/10/05 23:30	11.71	0.00	8/10/05 23:30
8/11/05 0:00	11.71	0.00	8/11/05 0:00
8/11/05 0:30	11.71	0.00	8/11/05 0:30
8/11/05 1:00	11.71	0.00	8/11/05 1:00
8/11/05 1:30	11.71	0.00	8/11/05 1:30
8/11/05 2:00	11.71	0.00	8/11/05 2:00
8/11/05 2:30	11.71	0.00	8/11/05 2:30
8/11/05 3:00	11.71	0.00	8/11/05 3:00
8/11/05 3:30	11.71	0.00	8/11/05 3:30
8/11/05 4:00	11.71	0.00	8/11/05 4:00
8/11/05 4:30	11.71	0.00	8/11/05 4:30
8/11/05 5:00	11.71	0.00	8/11/05 5:00
8/11/05 5:30	11.71	0.00	8/11/05 5:30
8/11/05 6:00	11.71	0.00	8/11/05 6:00
8/11/05 6:30	11.71	0.00	8/11/05 6:30
8/11/05 7:00	11.71	0.00	8/11/05 7:00
8/11/05 7:30	11.71	0.00	8/11/05 7:30
8/11/05 8:00	11.71	0.00	8/11/05 8:00
8/11/05 8:30	11.71	0.00	8/11/05 8:30
8/11/05 9:00	11.71	0.00	8/11/05 9:00
8/11/05 9:30	11.71	0.00	8/11/05 9:30
8/11/05 10:00	11.71	0.00	8/11/05 10:00
8/11/05 10:30	11.71	0.00	8/11/05 10:30
8/11/05 11:00	11.71	0.00	8/11/05 11:00
8/11/05 11:30	11.71	0.00	8/11/05 11:30
8/11/05 12:00	11.71	0.00	8/11/05 12:00
8/11/05 12:30	11.71	0.00	8/11/05 12:30
8/11/05 13:00	11.71	0.00	8/11/05 13:00
8/11/05 13:30	11.71	0.00	8/11/05 13:30
8/11/05 14:00	11.71	0.00	8/11/05 14:00
8/11/05 14:30	11.71	0.00	8/11/05 14:30
8/11/05 15:00	11.71	0.00	8/11/05 15:00
8/11/05 15:30	11.71	0.00	8/11/05 15:30
8/11/05 16:00	11.71	0.00	8/11/05 16:00
8/11/05 16:30	11.71	0.00	8/11/05 16:30
8/11/05 17:00	11.71	0.00	8/11/05 17:00
8/11/05 17:30	11.71	0.00	8/11/05 17:30
8/11/05 18:00	11.71	0.00	8/11/05 18:00
8/11/05 18:30	11.71	0.00	8/11/05 18:30
8/11/05 19:00	11.71	0.00	8/11/05 19:00
8/11/05 19:30	11.71	0.00	8/11/05 19:30
8/11/05 20:00	11.71	0.00	8/11/05 20:00
8/11/05 20:30	11.71	0.00	8/11/05 20:30
8/11/05 21:00	11.71	0.00	8/11/05 21:00
8/11/05 21:30	11.71	0.00	8/11/05 21:30

8/11/05 22:00	11.71	0.00	8/11/05 22:00
8/11/05 22:30	11.71	0.00	8/11/05 22:30
8/11/05 23:00	11.73	0.02	8/11/05 23:00
8/11/05 23:30	11.73	0.00	8/11/05 23:30
8/12/05 0:00	11.73	0.00	8/12/05 0:00
8/12/05 0:30	11.73	0.00	8/12/05 0:30
8/12/05 1:00	11.73	0.00	8/12/05 1:00
8/12/05 1:30	11.73	0.00	8/12/05 1:30
8/12/05 2:00	11.73	0.00	8/12/05 2:00
8/12/05 2:30	11.73	0.00	8/12/05 2:30
8/12/05 3:00	11.73	0.00	8/12/05 3:00
8/12/05 3:30	11.73	0.00	8/12/05 3:30
8/12/05 4:00	11.73	0.00	8/12/05 4:00
8/12/05 4:30	11.73	0.00	8/12/05 4:30
8/12/05 5:00	11.73	0.00	8/12/05 5:00
8/12/05 5:30	11.73	0.00	8/12/05 5:30
8/12/05 6:00	11.71	-0.02	8/12/05 6:00
8/12/05 6:30	11.73	0.02	8/12/05 6:30
8/12/05 7:00	11.73	0.00	8/12/05 7:00
8/12/05 7:30	11.73	0.00	8/12/05 7:30
8/12/05 8:00	11.73	0.00	8/12/05 8:00
8/12/05 8:30	11.73	0.00	8/12/05 8:30
8/12/05 9:00	11.73	0.00	8/12/05 9:00
8/12/05 9:30	11.73	0.00	8/12/05 9:30
8/12/05 10:00	11.73	0.00	8/12/05 10:00
8/12/05 10:30	11.73	0.00	8/12/05 10:30
8/12/05 11:00	11.73	0.00	8/12/05 11:00
8/12/05 11:30	11.73	0.00	8/12/05 11:30
8/12/05 12:00	11.73	0.00	8/12/05 12:00
8/12/05 12:30	11.73	0.00	8/12/05 12:30
8/12/05 13:00	11.73	0.00	8/12/05 13:00
8/12/05 13:30	11.73	0.00	8/12/05 13:30
8/12/05 14:00	11.73	0.00	8/12/05 14:00
8/12/05 14:30	11.73	0.00	8/12/05 14:30
8/12/05 15:00	11.73	0.00	8/12/05 15:00
8/12/05 15:30	11.73	0.00	8/12/05 15:30
8/12/05 16:00	11.73	0.00	8/12/05 16:00
8/12/05 16:30	11.73	0.00	8/12/05 16:30
8/12/05 17:00	11.73	0.00	8/12/05 17:00
8/12/05 17:30	11.71	-0.02	8/12/05 17:30
8/12/05 18:00	11.73	0.02	8/12/05 18:00
8/12/05 18:30	11.73	0.00	8/12/05 18:30
8/12/05 19:00	11.73	0.00	8/12/05 19:00
8/12/05 19:30	11.71	-0.02	8/12/05 19:30
8/12/05 20:00	11.71	0.00	8/12/05 20:00
8/12/05 20:30	11.71	0.00	8/12/05 20:30
8/12/05 21:00	11.71	0.00	8/12/05 21:00
8/12/05 21:30	11.71	0.00	8/12/05 21:30
8/12/05 22:00	11.73	0.02	8/12/05 22:00
8/12/05 22:30	11.73	0.00	8/12/05 22:30
8/12/05 23:00	11.73	0.00	8/12/05 23:00
8/12/05 23:30	11.73	0.00	8/12/05 23:30
8/13/05 0:00	11.73	0.00	8/13/05 0:00
8/13/05 0:30	11.73	0.00	8/13/05 0:30
8/13/05 1:00	11.73	0.00	8/13/05 1:00
8/13/05 1:30	11.73	0.00	8/13/05 1:30
8/13/05 2:00	11.73	0.00	8/13/05 2:00
8/13/05 2:30	11.73	0.00	8/13/05 2:30
8/13/05 3:00	11.73	0.00	8/13/05 3:00
8/13/05 3:30	11.73	0.00	8/13/05 3:30
8/13/05 4:00	11.73	0.00	8/13/05 4:00
8/13/05 4:30	11.73	0.00	8/13/05 4:30
8/13/05 5:00	11.73	0.00	8/13/05 5:00
8/13/05 5:30	11.73	0.00	8/13/05 5:30

8/13/05 6:00	11.73	0.00	8/13/05 6:00
8/13/05 6:30	11.73	0.00	8/13/05 6:30
8/13/05 7:00	11.73	0.00	8/13/05 7:00
8/13/05 7:30	11.73	0.00	8/13/05 7:30
8/13/05 8:00	11.73	0.00	8/13/05 8:00
8/13/05 8:30	11.73	0.00	8/13/05 8:30
8/13/05 9:00	11.73	0.00	8/13/05 9:00
8/13/05 9:30	11.73	0.00	8/13/05 9:30
8/13/05 10:00	11.73	0.00	8/13/05 10:00
8/13/05 10:30	11.73	0.00	8/13/05 10:30
8/13/05 11:00	11.73	0.00	8/13/05 11:00
8/13/05 11:30	11.73	0.00	8/13/05 11:30
8/13/05 12:00	11.73	0.00	8/13/05 12:00
8/13/05 12:30	11.73	0.00	8/13/05 12:30
8/13/05 13:00	11.73	0.00	8/13/05 13:00
8/13/05 13:30	11.73	0.00	8/13/05 13:30
8/13/05 14:00	11.73	0.00	8/13/05 14:00
8/13/05 14:30	11.73	0.00	8/13/05 14:30
8/13/05 15:00	11.73	0.00	8/13/05 15:00
8/13/05 15:30	11.73	0.00	8/13/05 15:30
8/13/05 16:00	11.76	0.02	8/13/05 16:00
8/13/05 16:30	11.73	-0.02	8/13/05 16:30
8/13/05 17:00	11.73	0.00	8/13/05 17:00
8/13/05 17:30	11.73	0.00	8/13/05 17:30
8/13/05 18:00	11.73	0.00	8/13/05 18:00
8/13/05 18:30	11.76	0.02	8/13/05 18:30
8/13/05 19:00	11.73	-0.02	8/13/05 19:00
8/13/05 19:30	11.73	0.00	8/13/05 19:30
8/13/05 20:00	11.73	0.00	8/13/05 20:00
8/13/05 20:30	11.73	0.00	8/13/05 20:30
8/13/05 21:00	11.73	0.00	8/13/05 21:00
8/13/05 21:30	11.73	0.00	8/13/05 21:30
8/13/05 22:00	11.76	0.02	8/13/05 22:00
8/13/05 22:30	11.76	0.00	8/13/05 22:30
8/13/05 23:00	11.76	0.00	8/13/05 23:00
8/13/05 23:30	11.76	0.00	8/13/05 23:30
8/14/05 0:00	11.76	0.00	8/14/05 0:00
8/14/05 0:30	11.76	0.00	8/14/05 0:30
8/14/05 1:00	11.78	0.02	8/14/05 1:00
8/14/05 1:30	11.78	0.00	8/14/05 1:30
8/14/05 2:00	11.78	0.00	8/14/05 2:00
8/14/05 2:30	11.78	0.00	8/14/05 2:30
8/14/05 3:00	11.78	0.00	8/14/05 3:00
8/14/05 3:30	11.78	0.00	8/14/05 3:30
8/14/05 4:00	11.78	0.00	8/14/05 4:00
8/14/05 4:30	11.76	-0.02	8/14/05 4:30
8/14/05 5:00	11.78	0.02	8/14/05 5:00
8/14/05 5:30	11.76	-0.02	8/14/05 5:30
8/14/05 6:00	11.76	0.00	8/14/05 6:00
8/14/05 6:30	11.76	0.00	8/14/05 6:30
8/14/05 7:00	11.76	0.00	8/14/05 7:00
8/14/05 7:30	11.76	0.00	8/14/05 7:30
8/14/05 8:00	11.78	0.02	8/14/05 8:00
8/14/05 8:30	11.78	0.00	8/14/05 8:30
8/14/05 9:00	11.78	0.00	8/14/05 9:00
8/14/05 9:30	11.78	0.00	8/14/05 9:30
8/14/05 10:00	11.76	-0.02	8/14/05 10:00
8/14/05 10:30	11.76	0.00	8/14/05 10:30
8/14/05 11:00	11.76	0.00	8/14/05 11:00
8/14/05 11:30	11.78	0.02	8/14/05 11:30
8/14/05 12:00	11.78	0.00	8/14/05 12:00
8/14/05 12:30	11.76	-0.02	8/14/05 12:30
8/14/05 13:00	11.78	0.02	8/14/05 13:00
8/14/05 13:30	11.78	0.00	8/14/05 13:30

8/14/05 14:00	11.78	0.00	8/14/05 14:00
8/14/05 14:30	11.78	0.00	8/14/05 14:30
8/14/05 15:00	11.78	0.00	8/14/05 15:00
8/14/05 15:30	11.78	0.00	8/14/05 15:30
8/14/05 16:00	11.78	0.00	8/14/05 16:00
8/14/05 16:30	11.78	0.00	8/14/05 16:30
8/14/05 17:00	11.78	0.00	8/14/05 17:00
8/14/05 17:30	11.76	-0.02	8/14/05 17:30
8/14/05 18:00	11.78	0.02	8/14/05 18:00
8/14/05 18:30	11.78	0.00	8/14/05 18:30
8/14/05 19:00	11.78	0.00	8/14/05 19:00
8/14/05 19:30	11.78	0.00	8/14/05 19:30
8/14/05 20:00	11.78	0.00	8/14/05 20:00
8/14/05 20:30	11.78	0.00	8/14/05 20:30
8/14/05 21:00	11.78	0.00	8/14/05 21:00
8/14/05 21:30	11.78	0.00	8/14/05 21:30
8/14/05 22:00	11.78	0.00	8/14/05 22:00
8/14/05 22:30	11.78	0.00	8/14/05 22:30
8/14/05 23:00	11.78	0.00	8/14/05 23:00
8/14/05 23:30	11.78	0.00	8/14/05 23:30
8/15/05 0:00	11.78	0.00	8/15/05 0:00
8/15/05 0:30	11.78	0.00	8/15/05 0:30
8/15/05 1:00	11.81	0.02	8/15/05 1:00
8/15/05 1:30	11.81	0.00	8/15/05 1:30
8/15/05 2:00	11.81	0.00	8/15/05 2:00
8/15/05 2:30	11.81	0.00	8/15/05 2:30
8/15/05 3:00	11.81	0.00	8/15/05 3:00
8/15/05 3:30	11.81	0.00	8/15/05 3:30
8/15/05 4:00	11.81	0.00	8/15/05 4:00
8/15/05 4:30	11.81	0.00	8/15/05 4:30
8/15/05 5:00	11.81	0.00	8/15/05 5:00
8/15/05 5:30	11.81	0.00	8/15/05 5:30
8/15/05 6:00	11.81	0.00	8/15/05 6:00
8/15/05 6:30	11.81	0.00	8/15/05 6:30
8/15/05 7:00	11.81	0.00	8/15/05 7:00
8/15/05 7:30	11.81	0.00	8/15/05 7:30
8/15/05 8:00	11.81	0.00	8/15/05 8:00
8/15/05 8:30	11.81	0.00	8/15/05 8:30
8/15/05 9:00	11.81	0.00	8/15/05 9:00
8/15/05 9:30	11.81	0.00	8/15/05 9:30
8/15/05 10:00	11.81	0.00	8/15/05 10:00
8/15/05 10:30	11.81	0.00	8/15/05 10:30
8/15/05 11:00	11.81	0.00	8/15/05 11:00
8/15/05 11:30	11.81	0.00	8/15/05 11:30
8/15/05 12:00	11.81	0.00	8/15/05 12:00
8/15/05 12:30	11.81	0.00	8/15/05 12:30
8/15/05 13:00	11.81	0.00	8/15/05 13:00
8/15/05 13:30	11.81	0.00	8/15/05 13:30
8/15/05 14:00	11.81	0.00	8/15/05 14:00
8/15/05 14:30	11.81	0.00	8/15/05 14:30
8/15/05 15:00	11.81	0.00	8/15/05 15:00
8/15/05 15:30	11.81	0.00	8/15/05 15:30
8/15/05 16:00	11.81	0.00	8/15/05 16:00
8/15/05 16:30	11.81	0.00	8/15/05 16:30
8/15/05 17:00	11.81	0.00	8/15/05 17:00
8/15/05 17:30	11.81	0.00	8/15/05 17:30
8/15/05 18:00	11.81	0.00	8/15/05 18:00
8/15/05 18:30	11.81	0.00	8/15/05 18:30
8/15/05 19:00	11.81	0.00	8/15/05 19:00
8/15/05 19:30	11.81	0.00	8/15/05 19:30
8/15/05 20:00	11.81	0.00	8/15/05 20:00
8/15/05 20:30	11.81	0.00	8/15/05 20:30
8/15/05 21:00	11.81	0.00	8/15/05 21:00
8/15/05 21:30	11.81	0.00	8/15/05 21:30

8/15/05 22:00	11.81	0.00	8/15/05 22:00
8/15/05 22:30	11.81	0.00	8/15/05 22:30
8/15/05 23:00	11.81	0.00	8/15/05 23:00
8/15/05 23:30	11.81	0.00	8/15/05 23:30
8/16/05 0:00	11.81	0.00	8/16/05 0:00
8/16/05 0:30	11.83	0.02	8/16/05 0:30
8/16/05 1:00	11.83	0.00	8/16/05 1:00
8/16/05 1:30	11.83	0.00	8/16/05 1:30
8/16/05 2:00	11.83	0.00	8/16/05 2:00
8/16/05 2:30	11.86	0.02	8/16/05 2:30
8/16/05 3:00	11.86	0.00	8/16/05 3:00
8/16/05 3:30	11.86	0.00	8/16/05 3:30
8/16/05 4:00	11.86	0.00	8/16/05 4:00
8/16/05 4:30	11.86	0.00	8/16/05 4:30
8/16/05 5:00	11.86	0.00	8/16/05 5:00
8/16/05 5:30	11.86	0.00	8/16/05 5:30
8/16/05 6:00	11.86	0.00	8/16/05 6:00
8/16/05 6:30	11.86	0.00	8/16/05 6:30
8/16/05 7:00	11.86	0.00	8/16/05 7:00
8/16/05 7:30	11.86	0.00	8/16/05 7:30
8/16/05 8:00	11.86	0.00	8/16/05 8:00
8/16/05 8:30	11.86	0.00	8/16/05 8:30
8/16/05 9:00	11.86	0.00	8/16/05 9:00
8/16/05 9:30	11.86	0.00	8/16/05 9:30
8/16/05 10:00	11.86	0.00	8/16/05 10:00
8/16/05 10:30	11.86	0.00	8/16/05 10:30
8/16/05 11:00	11.86	0.00	8/16/05 11:00
8/16/05 11:30	11.86	0.00	8/16/05 11:30
8/16/05 12:00	11.86	0.00	8/16/05 12:00
8/16/05 12:30	11.86	0.00	8/16/05 12:30
8/16/05 13:00	11.86	0.00	8/16/05 13:00
8/16/05 13:30	11.86	0.00	8/16/05 13:30
8/16/05 14:00	11.86	0.00	8/16/05 14:00
8/16/05 14:30	11.86	0.00	8/16/05 14:30
8/16/05 15:00	11.86	0.00	8/16/05 15:00
8/16/05 15:30	11.86	0.00	8/16/05 15:30
8/16/05 16:00	11.86	0.00	8/16/05 16:00
8/16/05 16:30	11.86	0.00	8/16/05 16:30
8/16/05 17:00	11.86	0.00	8/16/05 17:00
8/16/05 17:30	11.86	0.00	8/16/05 17:30
8/16/05 18:00	11.86	0.00	8/16/05 18:00
8/16/05 18:30	11.86	0.00	8/16/05 18:30
8/16/05 19:00	11.86	0.00	8/16/05 19:00
8/16/05 19:30	11.86	0.00	8/16/05 19:30
8/16/05 20:00	11.86	0.00	8/16/05 20:00
8/16/05 20:30	11.86	0.00	8/16/05 20:30
8/16/05 21:00	11.86	0.00	8/16/05 21:00
8/16/05 21:30	11.86	0.00	8/16/05 21:30
8/16/05 22:00	11.86	0.00	8/16/05 22:00
8/16/05 22:30	11.86	0.00	8/16/05 22:30
8/16/05 23:00	11.86	0.00	8/16/05 23:00
8/16/05 23:30	11.86	0.00	8/16/05 23:30
8/17/05 0:00	11.86	0.00	8/17/05 0:00
8/17/05 0:30	11.86	0.00	8/17/05 0:30
8/17/05 1:00	11.86	0.00	8/17/05 1:00
8/17/05 1:30	11.86	0.00	8/17/05 1:30
8/17/05 2:00	11.86	0.00	8/17/05 2:00
8/17/05 2:30	11.88	0.02	8/17/05 2:30
8/17/05 3:00	11.88	0.00	8/17/05 3:00
8/17/05 3:30	11.88	0.00	8/17/05 3:30
8/17/05 4:00	11.88	0.00	8/17/05 4:00
8/17/05 4:30	11.90	0.02	8/17/05 4:30
8/17/05 5:00	11.90	0.00	8/17/05 5:00
8/17/05 5:30	11.90	0.00	8/17/05 5:30

8/17/05 6:00	11.90	0.00	8/17/05 6:00
8/17/05 6:30	11.90	0.00	8/17/05 6:30
8/17/05 7:00	11.90	0.00	8/17/05 7:00
8/17/05 7:30	11.90	0.00	8/17/05 7:30
8/17/05 8:00	11.90	0.00	8/17/05 8:00
8/17/05 8:30	11.90	0.00	8/17/05 8:30
8/17/05 9:00	11.90	0.00	8/17/05 9:00
8/17/05 9:30	11.90	0.00	8/17/05 9:30
8/17/05 10:00	11.88	-0.02	8/17/05 10:00
8/17/05 10:30	11.88	0.00	8/17/05 10:30
8/17/05 11:00	11.88	0.00	8/17/05 11:00
8/17/05 11:30	11.88	0.00	8/17/05 11:30
8/17/05 12:00	11.88	0.00	8/17/05 12:00
8/17/05 12:30	11.88	0.00	8/17/05 12:30
8/17/05 13:00	11.88	0.00	8/17/05 13:00
8/17/05 13:30	11.88	0.00	8/17/05 13:30
8/17/05 14:00	11.88	0.00	8/17/05 14:00
8/17/05 14:30	11.88	0.00	8/17/05 14:30
8/17/05 15:00	11.88	0.00	8/17/05 15:00
8/17/05 15:30	11.88	0.00	8/17/05 15:30
8/17/05 16:00	11.88	0.00	8/17/05 16:00
8/17/05 16:30	11.88	0.00	8/17/05 16:30
8/17/05 17:00	11.88	0.00	8/17/05 17:00
8/17/05 17:30	11.88	0.00	8/17/05 17:30
8/17/05 18:00	11.88	0.00	8/17/05 18:00
8/17/05 18:30	11.90	0.02	8/17/05 18:30
8/17/05 19:00	11.90	0.00	8/17/05 19:00
8/17/05 19:30	11.88	-0.02	8/17/05 19:30
8/17/05 20:00	11.88	0.00	8/17/05 20:00
8/17/05 20:30	11.88	0.00	8/17/05 20:30
8/17/05 21:00	11.88	0.00	8/17/05 21:00
8/17/05 21:30	11.88	0.00	8/17/05 21:30
8/17/05 22:00	11.88	0.00	8/17/05 22:00
8/17/05 22:30	11.88	0.00	8/17/05 22:30
8/17/05 23:00	11.88	0.00	8/17/05 23:00
8/17/05 23:30	11.88	0.00	8/17/05 23:30
8/18/05 0:00	11.88	0.00	8/18/05 0:00
8/18/05 0:30	11.88	0.00	8/18/05 0:30
8/18/05 1:00	11.88	0.00	8/18/05 1:00
8/18/05 1:30	11.88	0.00	8/18/05 1:30
8/18/05 2:00	11.88	0.00	8/18/05 2:00
8/18/05 2:30	11.88	0.00	8/18/05 2:30
8/18/05 3:00	11.88	0.00	8/18/05 3:00
8/18/05 3:30	11.90	0.02	8/18/05 3:30
8/18/05 4:00	11.90	0.00	8/18/05 4:00
8/18/05 4:30	11.93	0.02	8/18/05 4:30
8/18/05 5:00	11.93	0.00	8/18/05 5:00
8/18/05 5:30	11.95	0.02	8/18/05 5:30
8/18/05 6:00	11.95	0.00	8/18/05 6:00
8/18/05 6:30	11.95	0.00	8/18/05 6:30
8/18/05 7:00	11.95	0.00	8/18/05 7:00
8/18/05 7:30	11.95	0.00	8/18/05 7:30
8/18/05 8:00	11.95	0.00	8/18/05 8:00
8/18/05 8:30	11.95	0.00	8/18/05 8:30
8/18/05 9:00	11.95	0.00	8/18/05 9:00
8/18/05 9:30	11.95	0.00	8/18/05 9:30
8/18/05 10:00	11.95	0.00	8/18/05 10:00
8/18/05 10:30	11.95	0.00	8/18/05 10:30
8/18/05 11:00	11.95	0.00	8/18/05 11:00
8/18/05 11:30	11.95	0.00	8/18/05 11:30
8/18/05 12:00	11.95	0.00	8/18/05 12:00
8/18/05 12:30	11.95	0.00	8/18/05 12:30
8/18/05 13:00	11.95	0.00	8/18/05 13:00
8/18/05 13:30	11.95	0.00	8/18/05 13:30

8/18/05 14:00	11.95	0.00	8/18/05 14:00
8/18/05 14:30	11.93	-0.02	8/18/05 14:30
8/18/05 15:00	11.93	0.00	8/18/05 15:00
8/18/05 15:30	11.93	0.00	8/18/05 15:30
8/18/05 16:00	11.93	0.00	8/18/05 16:00
8/18/05 16:30	11.93	0.00	8/18/05 16:30
8/18/05 17:00	11.93	0.00	8/18/05 17:00
8/18/05 17:30	11.93	0.00	8/18/05 17:30
8/18/05 18:00	11.93	0.00	8/18/05 18:00
8/18/05 18:30	11.95	0.02	8/18/05 18:30
8/18/05 19:00	11.95	0.00	8/18/05 19:00
8/18/05 19:30	11.95	0.00	8/18/05 19:30
8/18/05 20:00	11.95	0.00	8/18/05 20:00
8/18/05 20:30	11.93	-0.02	8/18/05 20:30
8/18/05 21:00	11.93	0.00	8/18/05 21:00
8/18/05 21:30	11.93	0.00	8/18/05 21:30
8/18/05 22:00	11.93	0.00	8/18/05 22:00
8/18/05 22:30	11.93	0.00	8/18/05 22:30
8/18/05 23:00	11.93	0.00	8/18/05 23:00
8/18/05 23:30	11.93	0.00	8/18/05 23:30
8/19/05 0:00	11.93	0.00	8/19/05 0:00
8/19/05 0:30	11.93	0.00	8/19/05 0:30
8/19/05 1:00	11.93	0.00	8/19/05 1:00
8/19/05 1:30	11.93	0.00	8/19/05 1:30
8/19/05 2:00	11.93	0.00	8/19/05 2:00
8/19/05 2:30	11.93	0.00	8/19/05 2:30
8/19/05 3:00	11.93	0.00	8/19/05 3:00
8/19/05 3:30	11.93	0.00	8/19/05 3:30
8/19/05 4:00	11.93	0.00	8/19/05 4:00
8/19/05 4:30	11.95	0.02	8/19/05 4:30
8/19/05 5:00	11.95	0.00	8/19/05 5:00
8/19/05 5:30	11.98	0.02	8/19/05 5:30
8/19/05 6:00	11.98	0.00	8/19/05 6:00
8/19/05 6:30	11.98	0.00	8/19/05 6:30
8/19/05 7:00	11.98	0.00	8/19/05 7:00
8/19/05 7:30	12.00	0.02	8/19/05 7:30
8/19/05 8:00	12.00	0.00	8/19/05 8:00
8/19/05 8:30	12.00	0.00	8/19/05 8:30
8/19/05 9:00	12.00	0.00	8/19/05 9:00
8/19/05 9:30	12.00	0.00	8/19/05 9:30
8/19/05 10:00	12.00	0.00	8/19/05 10:00
8/19/05 10:30	12.00	0.00	8/19/05 10:30
8/19/05 11:00	12.00	0.00	8/19/05 11:00
8/19/05 11:30	11.98	-0.02	8/19/05 11:30
8/19/05 12:00	11.98	0.00	8/19/05 12:00
8/19/05 12:30	11.98	0.00	8/19/05 12:30
8/19/05 13:00	11.98	0.00	8/19/05 13:00
8/19/05 13:30	11.98	0.00	8/19/05 13:30
8/19/05 14:00	11.98	0.00	8/19/05 14:00
8/19/05 14:30	11.98	0.00	8/19/05 14:30
8/19/05 15:00	11.98	0.00	8/19/05 15:00
8/19/05 15:30	11.95	-0.02	8/19/05 15:30
8/19/05 16:00	11.98	0.02	8/19/05 16:00
8/19/05 16:30	11.95	-0.02	8/19/05 16:30
8/19/05 17:00	11.93	-0.02	8/19/05 17:00
8/19/05 17:30	11.93	0.00	8/19/05 17:30
8/19/05 18:00	11.95	0.02	8/19/05 18:00
8/19/05 18:30	11.95	0.00	8/19/05 18:30
8/19/05 19:00	11.98	0.02	8/19/05 19:00
8/19/05 19:30	11.98	0.00	8/19/05 19:30
8/19/05 20:00	11.98	0.00	8/19/05 20:00
8/19/05 20:30	11.98	0.00	8/19/05 20:30
8/19/05 21:00	11.98	0.00	8/19/05 21:00
8/19/05 21:30	11.98	0.00	8/19/05 21:30

8/19/05 22:00	11.98	0.00	8/19/05 22:00
8/19/05 22:30	11.98	0.00	8/19/05 22:30
8/19/05 23:00	11.98	0.00	8/19/05 23:00
8/19/05 23:30	11.98	0.00	8/19/05 23:30
8/20/05 0:00	11.98	0.00	8/20/05 0:00
8/20/05 0:30	11.98	0.00	8/20/05 0:30
8/20/05 1:00	11.98	0.00	8/20/05 1:00
8/20/05 1:30	11.95	-0.02	8/20/05 1:30
8/20/05 2:00	11.95	0.00	8/20/05 2:00
8/20/05 2:30	11.95	0.00	8/20/05 2:30
8/20/05 3:00	11.95	0.00	8/20/05 3:00
8/20/05 3:30	11.95	0.00	8/20/05 3:30
8/20/05 4:00	11.95	0.00	8/20/05 4:00
8/20/05 4:30	11.95	0.00	8/20/05 4:30
8/20/05 5:00	11.98	0.02	8/20/05 5:00
8/20/05 5:30	11.98	0.00	8/20/05 5:30
8/20/05 6:00	11.98	0.00	8/20/05 6:00
8/20/05 6:30	12.00	0.02	8/20/05 6:30
8/20/05 7:00	12.00	0.00	8/20/05 7:00
8/20/05 7:30	12.00	0.00	8/20/05 7:30
8/20/05 8:00	12.00	0.00	8/20/05 8:00
8/20/05 8:30	12.02	0.02	8/20/05 8:30
8/20/05 9:00	12.00	-0.02	8/20/05 9:00
8/20/05 9:30	12.02	0.02	8/20/05 9:30
8/20/05 10:00	12.02	0.00	8/20/05 10:00
8/20/05 10:30	12.02	0.00	8/20/05 10:30
8/20/05 11:00	12.02	0.00	8/20/05 11:00
8/20/05 11:30	12.00	-0.02	8/20/05 11:30
8/20/05 12:00	12.00	0.00	8/20/05 12:00
8/20/05 12:30	12.00	0.00	8/20/05 12:30
8/20/05 13:00	12.00	0.00	8/20/05 13:00
8/20/05 13:30	12.00	0.00	8/20/05 13:30
8/20/05 14:00	12.00	0.00	8/20/05 14:00
8/20/05 14:30	12.00	0.00	8/20/05 14:30
8/20/05 15:00	12.00	0.00	8/20/05 15:00
8/20/05 15:30	12.00	0.00	8/20/05 15:30
8/20/05 16:00	12.00	0.00	8/20/05 16:00
8/20/05 16:30	11.98	-0.02	8/20/05 16:30
8/20/05 17:00	11.98	0.00	8/20/05 17:00
8/20/05 17:30	11.95	-0.02	8/20/05 17:30
8/20/05 18:00	11.98	0.02	8/20/05 18:00
8/20/05 18:30	11.98	0.00	8/20/05 18:30
8/20/05 19:00	11.98	0.00	8/20/05 19:00
8/20/05 19:30	12.00	0.02	8/20/05 19:30
8/20/05 20:00	12.00	0.00	8/20/05 20:00
8/20/05 20:30	12.00	0.00	8/20/05 20:30
8/20/05 21:00	12.00	0.00	8/20/05 21:00
8/20/05 21:30	12.00	0.00	8/20/05 21:30
8/20/05 22:00	12.00	0.00	8/20/05 22:00
8/20/05 22:30	12.00	0.00	8/20/05 22:30
8/20/05 23:00	12.00	0.00	8/20/05 23:00
8/20/05 23:30	12.00	0.00	8/20/05 23:30
8/21/05 0:00	12.00	0.00	8/21/05 0:00
8/21/05 0:30	12.00	0.00	8/21/05 0:30
8/21/05 1:00	12.00	0.00	8/21/05 1:00
8/21/05 1:30	12.00	0.00	8/21/05 1:30
8/21/05 2:00	12.00	0.00	8/21/05 2:00
8/21/05 2:30	11.98	-0.02	8/21/05 2:30
8/21/05 3:00	11.98	0.00	8/21/05 3:00
8/21/05 3:30	11.98	0.00	8/21/05 3:30
8/21/05 4:00	11.98	0.00	8/21/05 4:00
8/21/05 4:30	11.98	0.00	8/21/05 4:30
8/21/05 5:00	11.98	0.00	8/21/05 5:00
8/21/05 5:30	11.98	0.00	8/21/05 5:30

8/21/05 6:00	12.00	0.02	8/21/05 6:00
8/21/05 6:30	12.00	0.00	8/21/05 6:30
8/21/05 7:00	12.00	0.00	8/21/05 7:00
8/21/05 7:30	12.02	0.02	8/21/05 7:30
8/21/05 8:00	12.02	0.00	8/21/05 8:00
8/21/05 8:30	12.02	0.00	8/21/05 8:30
8/21/05 9:00	12.02	0.00	8/21/05 9:00
8/21/05 9:30	12.02	0.00	8/21/05 9:30
8/21/05 10:00	12.02	0.00	8/21/05 10:00
8/21/05 10:30	12.02	0.00	8/21/05 10:30
8/21/05 11:00	12.02	0.00	8/21/05 11:00
8/21/05 11:30	12.02	0.00	8/21/05 11:30
8/21/05 12:00	12.02	0.00	8/21/05 12:00
8/21/05 12:30	12.02	0.00	8/21/05 12:30
8/21/05 13:00	12.02	0.00	8/21/05 13:00
8/21/05 13:30	12.02	0.00	8/21/05 13:30
8/21/05 14:00	12.00	-0.02	8/21/05 14:00
8/21/05 14:30	12.00	0.00	8/21/05 14:30
8/21/05 15:00	12.00	0.00	8/21/05 15:00
8/21/05 15:30	12.00	0.00	8/21/05 15:30
8/21/05 16:00	12.00	0.00	8/21/05 16:00
8/21/05 16:30	12.00	0.00	8/21/05 16:30
8/21/05 17:00	12.00	0.00	8/21/05 17:00
8/21/05 17:30	11.98	-0.02	8/21/05 17:30
8/21/05 18:00	11.98	0.00	8/21/05 18:00
8/21/05 18:30	11.98	0.00	8/21/05 18:30
8/21/05 19:00	11.98	0.00	8/21/05 19:00
8/21/05 19:30	12.00	0.02	8/21/05 19:30
8/21/05 20:00	12.00	0.00	8/21/05 20:00
8/21/05 20:30	12.02	0.02	8/21/05 20:30
8/21/05 21:00	12.02	0.00	8/21/05 21:00
8/21/05 21:30	12.02	0.00	8/21/05 21:30
8/21/05 22:00	12.02	0.00	8/21/05 22:00
8/21/05 22:30	12.02	0.00	8/21/05 22:30
8/21/05 23:00	12.02	0.00	8/21/05 23:00
8/21/05 23:30	12.02	0.00	8/21/05 23:30
8/22/05 0:00	12.02	0.00	8/22/05 0:00
8/22/05 0:30	12.02	0.00	8/22/05 0:30
8/22/05 1:00	12.02	0.00	8/22/05 1:00
8/22/05 1:30	12.00	-0.02	8/22/05 1:30
8/22/05 2:00	12.00	0.00	8/22/05 2:00
8/22/05 2:30	12.00	0.00	8/22/05 2:30
8/22/05 3:00	12.00	0.00	8/22/05 3:00
8/22/05 3:30	12.00	0.00	8/22/05 3:30
8/22/05 4:00	12.00	0.00	8/22/05 4:00
8/22/05 4:30	12.00	0.00	8/22/05 4:30
8/22/05 5:00	12.00	0.00	8/22/05 5:00
8/22/05 5:30	12.00	0.00	8/22/05 5:30
8/22/05 6:00	12.00	0.00	8/22/05 6:00
8/22/05 6:30	12.00	0.00	8/22/05 6:30
8/22/05 7:00	12.00	0.00	8/22/05 7:00
8/22/05 7:30	12.00	0.00	8/22/05 7:30
8/22/05 8:00	12.02	0.02	8/22/05 8:00
8/22/05 8:30	12.02	0.00	8/22/05 8:30
8/22/05 9:00	12.02	0.00	8/22/05 9:00
8/22/05 9:30	12.02	0.00	8/22/05 9:30
8/22/05 10:00	12.02	0.00	8/22/05 10:00
8/22/05 10:30	12.02	0.00	8/22/05 10:30
8/22/05 11:00	12.02	0.00	8/22/05 11:00
8/22/05 11:30	12.02	0.00	8/22/05 11:30
8/22/05 12:00	12.02	0.00	8/22/05 12:00
8/22/05 12:30	12.02	0.00	8/22/05 12:30
8/22/05 13:00	12.02	0.00	8/22/05 13:00
8/22/05 13:30	12.02	0.00	8/22/05 13:30

8/22/05 14:00	12.02	0.00	8/22/05 14:00
8/22/05 14:30	12.00	-0.02	8/22/05 14:30
8/22/05 15:00	12.00	0.00	8/22/05 15:00
8/22/05 15:30	12.00	0.00	8/22/05 15:30
8/22/05 16:00	12.00	0.00	8/22/05 16:00
8/22/05 16:30	12.00	0.00	8/22/05 16:30
8/22/05 17:00	12.00	0.00	8/22/05 17:00
8/22/05 17:30	12.00	0.00	8/22/05 17:30
8/22/05 18:00	12.00	0.00	8/22/05 18:00
8/22/05 18:30	12.00	0.00	8/22/05 18:30
8/22/05 19:00	12.00	0.00	8/22/05 19:00
8/22/05 19:30	12.00	0.00	8/22/05 19:30
8/22/05 20:00	12.00	0.00	8/22/05 20:00
8/22/05 20:30	12.00	0.00	8/22/05 20:30
8/22/05 21:00	12.02	0.02	8/22/05 21:00
8/22/05 21:30	12.02	0.00	8/22/05 21:30
8/22/05 22:00	12.02	0.00	8/22/05 22:00
8/22/05 22:30	12.02	0.00	8/22/05 22:30
8/22/05 23:00	12.02	0.00	8/22/05 23:00
8/22/05 23:30	12.02	0.00	8/22/05 23:30
8/23/05 0:00	12.02	0.00	8/23/05 0:00
8/23/05 0:30	12.02	0.00	8/23/05 0:30
8/23/05 1:00	12.02	0.00	8/23/05 1:00
8/23/05 1:30	12.02	0.00	8/23/05 1:30
8/23/05 2:00	12.02	0.00	8/23/05 2:00
8/23/05 2:30	12.02	0.00	8/23/05 2:30
8/23/05 3:00	12.02	0.00	8/23/05 3:00
8/23/05 3:30	12.02	0.00	8/23/05 3:30
8/23/05 4:00	12.02	0.00	8/23/05 4:00
8/23/05 4:30	12.02	0.00	8/23/05 4:30
8/23/05 5:00	12.02	0.00	8/23/05 5:00
8/23/05 5:30	12.02	0.00	8/23/05 5:30
8/23/05 6:00	12.02	0.00	8/23/05 6:00
8/23/05 6:30	12.02	0.00	8/23/05 6:30
8/23/05 7:00	12.00	-0.02	8/23/05 7:00
8/23/05 7:30	12.02	0.02	8/23/05 7:30
8/23/05 8:00	12.02	0.00	8/23/05 8:00
8/23/05 8:30	12.02	0.00	8/23/05 8:30
8/23/05 9:00	12.02	0.00	8/23/05 9:00
8/23/05 9:30	12.02	0.00	8/23/05 9:30
8/23/05 10:00	12.05	0.03	8/23/05 10:00
8/23/05 10:30	12.05	0.00	8/23/05 10:30
8/23/05 11:00	12.02	-0.03	8/23/05 11:00
8/23/05 11:30	12.02	0.00	8/23/05 11:30
8/23/05 12:00	12.02	0.00	8/23/05 12:00
8/23/05 12:30	12.02	0.00	8/23/05 12:30
8/23/05 13:00	12.02	0.00	8/23/05 13:00
8/23/05 13:30	12.02	0.00	8/23/05 13:30
8/23/05 14:00	12.02	0.00	8/23/05 14:00
8/23/05 14:30	12.02	0.00	8/23/05 14:30
8/23/05 15:00	12.02	0.00	8/23/05 15:00
8/23/05 15:30	12.02	0.00	8/23/05 15:30
8/23/05 16:00	12.02	0.00	8/23/05 16:00
8/23/05 16:30	12.02	0.00	8/23/05 16:30
8/23/05 17:00	12.02	0.00	8/23/05 17:00
8/23/05 17:30	12.00	-0.02	8/23/05 17:30
8/23/05 18:00	12.00	0.00	8/23/05 18:00
8/23/05 18:30	12.00	0.00	8/23/05 18:30
8/23/05 19:00	12.00	0.00	8/23/05 19:00
8/23/05 19:30	12.00	0.00	8/23/05 19:30
8/23/05 20:00	12.00	0.00	8/23/05 20:00
8/23/05 20:30	12.02	0.02	8/23/05 20:30
8/23/05 21:00	12.02	0.00	8/23/05 21:00
8/23/05 21:30	12.02	0.00	8/23/05 21:30

8/23/05 22:00	12.05	0.03	8/23/05 22:00
8/23/05 22:30	12.05	0.00	8/23/05 22:30
8/23/05 23:00	12.05	0.00	8/23/05 23:00
8/23/05 23:30	12.05	0.00	8/23/05 23:30
8/24/05 0:00	12.05	0.00	8/24/05 0:00
8/24/05 0:30	12.05	0.00	8/24/05 0:30
8/24/05 1:00	12.05	0.00	8/24/05 1:00
8/24/05 1:30	12.05	0.00	8/24/05 1:30
8/24/05 2:00	12.05	0.00	8/24/05 2:00
8/24/05 2:30	12.05	0.00	8/24/05 2:30
8/24/05 3:00	12.05	0.00	8/24/05 3:00
8/24/05 3:30	12.05	0.00	8/24/05 3:30
8/24/05 4:00	12.05	0.00	8/24/05 4:00
8/24/05 4:30	12.02	-0.03	8/24/05 4:30
8/24/05 5:00	12.05	0.03	8/24/05 5:00
8/24/05 5:30	12.02	-0.03	8/24/05 5:30
8/24/05 6:00	12.02	0.00	8/24/05 6:00
8/24/05 6:30	12.02	0.00	8/24/05 6:30
8/24/05 7:00	12.02	0.00	8/24/05 7:00
8/24/05 7:30	12.02	0.00	8/24/05 7:30
8/24/05 8:00	12.05	0.03	8/24/05 8:00
8/24/05 8:30	12.02	-0.03	8/24/05 8:30
8/24/05 9:00	12.02	0.00	8/24/05 9:00
8/24/05 9:30	12.02	0.00	8/24/05 9:30
8/24/05 10:00	12.05	0.03	8/24/05 10:00
8/24/05 10:30	12.05	0.00	8/24/05 10:30
8/24/05 11:00	12.05	0.00	8/24/05 11:00
8/24/05 11:30	12.05	0.00	8/24/05 11:30
8/24/05 12:00	12.05	0.00	8/24/05 12:00
8/24/05 12:30	12.05	0.00	8/24/05 12:30
8/24/05 13:00	12.05	0.00	8/24/05 13:00
8/24/05 13:30	12.05	0.00	8/24/05 13:30
8/24/05 14:00	12.05	0.00	8/24/05 14:00
8/24/05 14:30	12.02	-0.03	8/24/05 14:30
8/24/05 15:00	12.02	0.00	8/24/05 15:00
8/24/05 15:30	12.02	0.00	8/24/05 15:30
8/24/05 16:00	12.02	0.00	8/24/05 16:00
8/24/05 16:30	12.02	0.00	8/24/05 16:30
8/24/05 17:00	12.02	0.00	8/24/05 17:00
8/24/05 17:30	12.02	0.00	8/24/05 17:30
8/24/05 18:00	12.02	0.00	8/24/05 18:00
8/24/05 18:30	12.02	0.00	8/24/05 18:30
8/24/05 19:00	12.02	0.00	8/24/05 19:00
8/24/05 19:30	12.00	-0.02	8/24/05 19:30
8/24/05 20:00	12.00	0.00	8/24/05 20:00
8/24/05 20:30	12.02	0.02	8/24/05 20:30
8/24/05 21:00	12.02	0.00	8/24/05 21:00
8/24/05 21:30	12.02	0.00	8/24/05 21:30
8/24/05 22:00	12.05	0.03	8/24/05 22:00
8/24/05 22:30	12.05	0.00	8/24/05 22:30
8/24/05 23:00	12.05	0.00	8/24/05 23:00
8/24/05 23:30	12.05	0.00	8/24/05 23:30
8/25/05 0:00	12.05	0.00	8/25/05 0:00
8/25/05 0:30	12.05	0.00	8/25/05 0:30
8/25/05 1:00	12.05	0.00	8/25/05 1:00
8/25/05 1:30	12.05	0.00	8/25/05 1:30
8/25/05 2:00	12.05	0.00	8/25/05 2:00
8/25/05 2:30	12.05	0.00	8/25/05 2:30
8/25/05 3:00	12.05	0.00	8/25/05 3:00
8/25/05 3:30	12.05	0.00	8/25/05 3:30
8/25/05 4:00	12.05	0.00	8/25/05 4:00
8/25/05 4:30	12.05	0.00	8/25/05 4:30
8/25/05 5:00	12.05	0.00	8/25/05 5:00
8/25/05 5:30	12.05	0.00	8/25/05 5:30

8/25/05 6:00	12.05	0.00	8/25/05 6:00
8/25/05 6:30	12.05	0.00	8/25/05 6:30
8/25/05 7:00	12.02	-0.03	8/25/05 7:00
8/25/05 7:30	12.05	0.03	8/25/05 7:30
8/25/05 8:00	12.05	0.00	8/25/05 8:00
8/25/05 8:30	12.05	0.00	8/25/05 8:30
8/25/05 9:00	12.05	0.00	8/25/05 9:00
8/25/05 9:30	12.05	0.00	8/25/05 9:30
8/25/05 10:00	12.02	-0.03	8/25/05 10:00
8/25/05 10:30	12.05	0.03	8/25/05 10:30
8/25/05 11:00	12.05	0.00	8/25/05 11:00
8/25/05 11:30	12.05	0.00	8/25/05 11:30
8/25/05 12:00	12.05	0.00	8/25/05 12:00
8/25/05 12:30	12.05	0.00	8/25/05 12:30
8/25/05 13:00	12.05	0.00	8/25/05 13:00
8/25/05 13:30	12.05	0.00	8/25/05 13:30
8/25/05 14:00	12.05	0.00	8/25/05 14:00
8/25/05 14:30	12.02	-0.03	8/25/05 14:30
8/25/05 15:00	12.02	0.00	8/25/05 15:00
8/25/05 15:30	12.02	0.00	8/25/05 15:30
8/25/05 16:00	12.02	0.00	8/25/05 16:00
8/25/05 16:30	12.02	0.00	8/25/05 16:30
8/25/05 17:00	12.02	0.00	8/25/05 17:00
8/25/05 17:30	12.02	0.00	8/25/05 17:30
8/25/05 18:00	12.02	0.00	8/25/05 18:00
8/25/05 18:30	12.02	0.00	8/25/05 18:30
8/25/05 19:00	12.02	0.00	8/25/05 19:00
8/25/05 19:30	12.02	0.00	8/25/05 19:30
8/25/05 20:00	12.02	0.00	8/25/05 20:00
8/25/05 20:30	12.02	0.00	8/25/05 20:30
8/25/05 21:00	12.02	0.00	8/25/05 21:00
8/25/05 21:30	12.02	0.00	8/25/05 21:30
8/25/05 22:00	12.05	0.03	8/25/05 22:00
8/25/05 22:30	12.05	0.00	8/25/05 22:30
8/25/05 23:00	12.05	0.00	8/25/05 23:00
8/25/05 23:30	12.05	0.00	8/25/05 23:30
8/26/05 0:00	12.07	0.02	8/26/05 0:00
8/26/05 0:30	12.05	-0.02	8/26/05 0:30
8/26/05 1:00	12.05	0.00	8/26/05 1:00
8/26/05 1:30	12.05	0.00	8/26/05 1:30
8/26/05 2:00	12.05	0.00	8/26/05 2:00
8/26/05 2:30	12.05	0.00	8/26/05 2:30
8/26/05 3:00	12.05	0.00	8/26/05 3:00
8/26/05 3:30	12.05	0.00	8/26/05 3:30
8/26/05 4:00	12.05	0.00	8/26/05 4:00
8/26/05 4:30	12.05	0.00	8/26/05 4:30
8/26/05 5:00	12.05	0.00	8/26/05 5:00
8/26/05 5:30	12.05	0.00	8/26/05 5:30
8/26/05 6:00	12.05	0.00	8/26/05 6:00
8/26/05 6:30	12.05	0.00	8/26/05 6:30
8/26/05 7:00	12.05	0.00	8/26/05 7:00
8/26/05 7:30	12.05	0.00	8/26/05 7:30
8/26/05 8:00	12.05	0.00	8/26/05 8:00
8/26/05 8:30	12.05	0.00	8/26/05 8:30
8/26/05 9:00	12.05	0.00	8/26/05 9:00
8/26/05 9:30	12.05	0.00	8/26/05 9:30
8/26/05 10:00	12.05	0.00	8/26/05 10:00
8/26/05 10:30	12.05	0.00	8/26/05 10:30
8/26/05 11:00	12.05	0.00	8/26/05 11:00
8/26/05 11:30	12.05	0.00	8/26/05 11:30
8/26/05 12:00	12.05	0.00	8/26/05 12:00
8/26/05 12:30	12.07	0.02	8/26/05 12:30
8/26/05 13:00	12.05	-0.02	8/26/05 13:00
8/26/05 13:30	12.05	0.00	8/26/05 13:30

8/26/05 14:00	12.07	0.02	8/26/05 14:00
8/26/05 14:30	12.05	-0.02	8/26/05 14:30
8/26/05 15:00	12.05	0.00	8/26/05 15:00
8/26/05 15:30	12.07	0.02	8/26/05 15:30
8/26/05 16:00	12.07	0.00	8/26/05 16:00
8/26/05 16:30	12.05	-0.02	8/26/05 16:30
8/26/05 17:00	12.05	0.00	8/26/05 17:00
8/26/05 17:30	12.05	0.00	8/26/05 17:30
8/26/05 18:00	12.05	0.00	8/26/05 18:00
8/26/05 18:30	12.05	0.00	8/26/05 18:30
8/26/05 19:00	12.05	0.00	8/26/05 19:00
8/26/05 19:30	12.05	0.00	8/26/05 19:30
8/26/05 20:00	12.05	0.00	8/26/05 20:00
8/26/05 20:30	12.05	0.00	8/26/05 20:30
8/26/05 21:00	12.05	0.00	8/26/05 21:00
8/26/05 21:30	12.05	0.00	8/26/05 21:30
8/26/05 22:00	12.07	0.02	8/26/05 22:00
8/26/05 22:30	12.07	0.00	8/26/05 22:30
8/26/05 23:00	12.07	0.00	8/26/05 23:00
8/26/05 23:30	12.07	0.00	8/26/05 23:30
8/27/05 0:00	12.07	0.00	8/27/05 0:00
8/27/05 0:30	12.07	0.00	8/27/05 0:30
8/27/05 1:00	12.10	0.02	8/27/05 1:00
8/27/05 1:30	12.07	-0.02	8/27/05 1:30
8/27/05 2:00	12.07	0.00	8/27/05 2:00
8/27/05 2:30	12.07	0.00	8/27/05 2:30
8/27/05 3:00	12.07	0.00	8/27/05 3:00
8/27/05 3:30	12.07	0.00	8/27/05 3:30
8/27/05 4:00	12.07	0.00	8/27/05 4:00
8/27/05 4:30	12.07	0.00	8/27/05 4:30
8/27/05 5:00	12.07	0.00	8/27/05 5:00
8/27/05 5:30	12.07	0.00	8/27/05 5:30
8/27/05 6:00	12.07	0.00	8/27/05 6:00
8/27/05 6:30	12.07	0.00	8/27/05 6:30
8/27/05 7:00	12.07	0.00	8/27/05 7:00
8/27/05 7:30	12.07	0.00	8/27/05 7:30
8/27/05 8:00	12.07	0.00	8/27/05 8:00
8/27/05 8:30	12.10	0.02	8/27/05 8:30
8/27/05 9:00	12.07	-0.02	8/27/05 9:00
8/27/05 9:30	12.07	0.00	8/27/05 9:30
8/27/05 10:00	12.07	0.00	8/27/05 10:00
8/27/05 10:30	12.07	0.00	8/27/05 10:30
8/27/05 11:00	12.07	0.00	8/27/05 11:00
8/27/05 11:30	12.07	0.00	8/27/05 11:30
8/27/05 12:00	12.10	0.02	8/27/05 12:00
8/27/05 12:30	12.10	0.00	8/27/05 12:30
8/27/05 13:00	12.10	0.00	8/27/05 13:00
8/27/05 13:30	12.10	0.00	8/27/05 13:30
8/27/05 14:00	12.10	0.00	8/27/05 14:00
8/27/05 14:30	12.10	0.00	8/27/05 14:30
8/27/05 15:00	12.10	0.00	8/27/05 15:00
8/27/05 15:30	12.10	0.00	8/27/05 15:30
8/27/05 16:00	12.10	0.00	8/27/05 16:00
8/27/05 16:30	12.10	0.00	8/27/05 16:30
8/27/05 17:00	12.07	-0.02	8/27/05 17:00
8/27/05 17:30	12.07	0.00	8/27/05 17:30
8/27/05 18:00	12.10	0.02	8/27/05 18:00
8/27/05 18:30	12.10	0.00	8/27/05 18:30
8/27/05 19:00	12.10	0.00	8/27/05 19:00
8/27/05 19:30	12.10	0.00	8/27/05 19:30
8/27/05 20:00	12.10	0.00	8/27/05 20:00
8/27/05 20:30	12.10	0.00	8/27/05 20:30
8/27/05 21:00	12.10	0.00	8/27/05 21:00
8/27/05 21:30	12.10	0.00	8/27/05 21:30

8/27/05 22:00	12.10	0.00	8/27/05 22:00
8/27/05 22:30	12.10	0.00	8/27/05 22:30
8/27/05 23:00	12.10	0.00	8/27/05 23:00
8/27/05 23:30	12.10	0.00	8/27/05 23:30
8/28/05 0:00	12.12	0.02	8/28/05 0:00
8/28/05 0:30	12.12	0.00	8/28/05 0:30
8/28/05 1:00	12.12	0.00	8/28/05 1:00
8/28/05 1:30	12.12	0.00	8/28/05 1:30
8/28/05 2:00	12.12	0.00	8/28/05 2:00
8/28/05 2:30	12.12	0.00	8/28/05 2:30
8/28/05 3:00	12.12	0.00	8/28/05 3:00
8/28/05 3:30	12.12	0.00	8/28/05 3:30
8/28/05 4:00	12.12	0.00	8/28/05 4:00
8/28/05 4:30	12.12	0.00	8/28/05 4:30
8/28/05 5:00	12.12	0.00	8/28/05 5:00
8/28/05 5:30	12.12	0.00	8/28/05 5:30
8/28/05 6:00	12.12	0.00	8/28/05 6:00
8/28/05 6:30	12.12	0.00	8/28/05 6:30
8/28/05 7:00	12.12	0.00	8/28/05 7:00
8/28/05 7:30	12.12	0.00	8/28/05 7:30
8/28/05 8:00	12.12	0.00	8/28/05 8:00
8/28/05 8:30	12.12	0.00	8/28/05 8:30
8/28/05 9:00	12.12	0.00	8/28/05 9:00
8/28/05 9:30	12.12	0.00	8/28/05 9:30
8/28/05 10:00	12.12	0.00	8/28/05 10:00
8/28/05 10:30	12.12	0.00	8/28/05 10:30
8/28/05 11:00	12.12	0.00	8/28/05 11:00
8/28/05 11:30	12.12	0.00	8/28/05 11:30
8/28/05 12:00	12.12	0.00	8/28/05 12:00
8/28/05 12:30	12.12	0.00	8/28/05 12:30
8/28/05 13:00	12.12	0.00	8/28/05 13:00
8/28/05 13:30	12.12	0.00	8/28/05 13:30
8/28/05 14:00	12.12	0.00	8/28/05 14:00
8/28/05 14:30	12.12	0.00	8/28/05 14:30
8/28/05 15:00	12.12	0.00	8/28/05 15:00
8/28/05 15:30	12.12	0.00	8/28/05 15:30
8/28/05 16:00	12.12	0.00	8/28/05 16:00
8/28/05 16:30	12.10	-0.02	8/28/05 16:30
8/28/05 17:00	12.12	0.02	8/28/05 17:00
8/28/05 17:30	12.10	-0.02	8/28/05 17:30
8/28/05 18:00	12.12	0.02	8/28/05 18:00
8/28/05 18:30	12.12	0.00	8/28/05 18:30
8/28/05 19:00	12.12	0.00	8/28/05 19:00
8/28/05 19:30	12.12	0.00	8/28/05 19:30
8/28/05 20:00	12.12	0.00	8/28/05 20:00
8/28/05 20:30	12.12	0.00	8/28/05 20:30
8/28/05 21:00	12.12	0.00	8/28/05 21:00
8/28/05 21:30	12.12	0.00	8/28/05 21:30
8/28/05 22:00	12.12	0.00	8/28/05 22:00
8/28/05 22:30	12.12	0.00	8/28/05 22:30
8/28/05 23:00	12.12	0.00	8/28/05 23:00
8/28/05 23:30	12.12	0.00	8/28/05 23:30
8/29/05 0:00	12.12	0.00	8/29/05 0:00
8/29/05 0:30	12.12	0.00	8/29/05 0:30
8/29/05 1:00	12.12	0.00	8/29/05 1:00
8/29/05 1:30	12.15	0.03	8/29/05 1:30
8/29/05 2:00	12.15	0.00	8/29/05 2:00
8/29/05 2:30	12.15	0.00	8/29/05 2:30
8/29/05 3:00	12.15	0.00	8/29/05 3:00
8/29/05 3:30	12.15	0.00	8/29/05 3:30
8/29/05 4:00	12.15	0.00	8/29/05 4:00
8/29/05 4:30	12.15	0.00	8/29/05 4:30
8/29/05 5:00	12.15	0.00	8/29/05 5:00
8/29/05 5:30	12.15	0.00	8/29/05 5:30

8/29/05 6:00	12.15	0.00	8/29/05 6:00
8/29/05 6:30	12.15	0.00	8/29/05 6:30
8/29/05 7:00	12.15	0.00	8/29/05 7:00
8/29/05 7:30	12.12	-0.03	8/29/05 7:30
8/29/05 8:00	12.12	0.00	8/29/05 8:00
8/29/05 8:30	12.12	0.00	8/29/05 8:30
8/29/05 9:00	12.15	0.03	8/29/05 9:00
8/29/05 9:30	12.12	-0.03	8/29/05 9:30
8/29/05 10:00	12.12	0.00	8/29/05 10:00
8/29/05 10:30	12.15	0.03	8/29/05 10:30
8/29/05 11:00	12.12	-0.03	8/29/05 11:00
8/29/05 11:30	12.12	0.00	8/29/05 11:30
8/29/05 12:00	12.12	0.00	8/29/05 12:00
8/29/05 12:30	12.12	0.00	8/29/05 12:30
8/29/05 13:00	12.12	0.00	8/29/05 13:00
8/29/05 13:30	12.15	0.03	8/29/05 13:30
8/29/05 14:00	12.15	0.00	8/29/05 14:00
8/29/05 14:30	12.12	-0.03	8/29/05 14:30
8/29/05 15:00	12.12	0.00	8/29/05 15:00
8/29/05 15:30	12.12	0.00	8/29/05 15:30
8/29/05 16:00	12.12	0.00	8/29/05 16:00
8/29/05 16:30	12.15	0.03	8/29/05 16:30
8/29/05 17:00	12.15	0.00	8/29/05 17:00
8/29/05 17:30	12.15	0.00	8/29/05 17:30
8/29/05 18:00	12.15	0.00	8/29/05 18:00
8/29/05 18:30	12.12	-0.03	8/29/05 18:30
8/29/05 19:00	12.15	0.03	8/29/05 19:00
8/29/05 19:30	12.12	-0.03	8/29/05 19:30
8/29/05 20:00	12.12	0.00	8/29/05 20:00
8/29/05 20:30	12.12	0.00	8/29/05 20:30
8/29/05 21:00	12.12	0.00	8/29/05 21:00
8/29/05 21:30	12.12	0.00	8/29/05 21:30
8/29/05 22:00	12.12	0.00	8/29/05 22:00
8/29/05 22:30	12.12	0.00	8/29/05 22:30
8/29/05 23:00	12.12	0.00	8/29/05 23:00
8/29/05 23:30	12.12	0.00	8/29/05 23:30
8/30/05 0:00	12.12	0.00	8/30/05 0:00
8/30/05 0:30	12.12	0.00	8/30/05 0:30
8/30/05 1:00	12.12	0.00	8/30/05 1:00
8/30/05 1:30	12.12	0.00	8/30/05 1:30
8/30/05 2:00	12.15	0.03	8/30/05 2:00
8/30/05 2:30	12.15	0.00	8/30/05 2:30
8/30/05 3:00	12.15	0.00	8/30/05 3:00
8/30/05 3:30	12.15	0.00	8/30/05 3:30
8/30/05 4:00	12.15	0.00	8/30/05 4:00
8/30/05 4:30	12.15	0.00	8/30/05 4:30
8/30/05 5:00	12.15	0.00	8/30/05 5:00
8/30/05 5:30	12.15	0.00	8/30/05 5:30
8/30/05 6:00	12.15	0.00	8/30/05 6:00
8/30/05 6:30	12.15	0.00	8/30/05 6:30
8/30/05 7:00	12.15	0.00	8/30/05 7:00
8/30/05 7:30	12.15	0.00	8/30/05 7:30
8/30/05 8:00	12.15	0.00	8/30/05 8:00
8/30/05 8:30	12.15	0.00	8/30/05 8:30
8/30/05 9:00	12.15	0.00	8/30/05 9:00
8/30/05 9:30	12.15	0.00	8/30/05 9:30
8/30/05 10:00	12.15	0.00	8/30/05 10:00
8/30/05 10:30	12.15	0.00	8/30/05 10:30
8/30/05 11:00	12.15	0.00	8/30/05 11:00
8/30/05 11:30	12.15	0.00	8/30/05 11:30
8/30/05 12:00	12.12	-0.03	8/30/05 12:00
8/30/05 12:30	12.15	0.03	8/30/05 12:30
8/30/05 13:00	12.12	-0.03	8/30/05 13:00
8/30/05 13:30	12.12	0.00	8/30/05 13:30

8/30/05 14:00	12.15	0.03	8/30/05 14:00
8/30/05 14:30	12.15	0.00	8/30/05 14:30
8/30/05 15:00	12.12	-0.03	8/30/05 15:00
8/30/05 15:30	12.12	0.00	8/30/05 15:30
8/30/05 16:00	12.12	0.00	8/30/05 16:00
8/30/05 16:30	12.12	0.00	8/30/05 16:30
8/30/05 17:00	12.12	0.00	8/30/05 17:00
8/30/05 17:30	12.12	0.00	8/30/05 17:30
8/30/05 18:00	12.12	0.00	8/30/05 18:00
8/30/05 18:30	12.12	0.00	8/30/05 18:30
8/30/05 19:00	12.12	0.00	8/30/05 19:00
8/30/05 19:30	12.12	0.00	8/30/05 19:30
8/30/05 20:00	12.12	0.00	8/30/05 20:00
8/30/05 20:30	12.12	0.00	8/30/05 20:30
8/30/05 21:00	12.12	0.00	8/30/05 21:00
8/30/05 21:30	12.12	0.00	8/30/05 21:30
8/30/05 22:00	12.12	0.00	8/30/05 22:00
8/30/05 22:30	12.12	0.00	8/30/05 22:30
8/30/05 23:00	12.12	0.00	8/30/05 23:00
8/30/05 23:30	12.12	0.00	8/30/05 23:30
8/31/05 0:00	12.12	0.00	8/31/05 0:00
8/31/05 0:30	12.12	0.00	8/31/05 0:30
8/31/05 1:00	12.12	0.00	8/31/05 1:00
8/31/05 1:30	12.12	0.00	8/31/05 1:30
8/31/05 2:00	12.12	0.00	8/31/05 2:00
8/31/05 2:30	12.12	0.00	8/31/05 2:30
8/31/05 3:00	12.12	0.00	8/31/05 3:00
8/31/05 3:30	12.12	0.00	8/31/05 3:30
8/31/05 4:00	12.15	0.03	8/31/05 4:00
8/31/05 4:30	12.15	0.00	8/31/05 4:30
8/31/05 5:00	12.15	0.00	8/31/05 5:00
8/31/05 5:30	12.15	0.00	8/31/05 5:30
8/31/05 6:00	12.15	0.00	8/31/05 6:00
8/31/05 6:30	12.15	0.00	8/31/05 6:30
8/31/05 7:00	12.15	0.00	8/31/05 7:00
8/31/05 7:30	12.15	0.00	8/31/05 7:30
8/31/05 8:00	12.17	0.02	8/31/05 8:00
8/31/05 8:30	12.15	-0.02	8/31/05 8:30
8/31/05 9:00	12.15	0.00	8/31/05 9:00
8/31/05 9:30	12.15	0.00	8/31/05 9:30
8/31/05 10:00	12.15	0.00	8/31/05 10:00
8/31/05 10:30	12.15	0.00	8/31/05 10:30
8/31/05 11:00	12.12	-0.03	8/31/05 11:00
8/31/05 11:30	12.12	0.00	8/31/05 11:30
8/31/05 12:00	12.12	0.00	8/31/05 12:00
8/31/05 12:30	12.12	0.00	8/31/05 12:30
8/31/05 13:00	12.12	0.00	8/31/05 13:00
8/31/05 13:30	12.12	0.00	8/31/05 13:30
8/31/05 14:00	12.12	0.00	8/31/05 14:00
8/31/05 14:30	12.12	0.00	8/31/05 14:30
8/31/05 15:00	12.12	0.00	8/31/05 15:00
8/31/05 15:30	12.12	0.00	8/31/05 15:30
8/31/05 16:00	12.12	0.00	8/31/05 16:00
8/31/05 16:30	12.12	0.00	8/31/05 16:30
8/31/05 17:00	12.10	-0.02	8/31/05 17:00
8/31/05 17:30	12.12	0.02	8/31/05 17:30
8/31/05 18:00	12.12	0.00	8/31/05 18:00
8/31/05 18:30	12.12	0.00	8/31/05 18:30
8/31/05 19:00	12.12	0.00	8/31/05 19:00
8/31/05 19:30	12.12	0.00	8/31/05 19:30
8/31/05 20:00	12.12	0.00	8/31/05 20:00
8/31/05 20:30	12.12	0.00	8/31/05 20:30
8/31/05 21:00	12.12	0.00	8/31/05 21:00
8/31/05 21:30	12.12	0.00	8/31/05 21:30

8/31/05 22:00	12.12	0.00	8/31/05 22:00
8/31/05 22:30	12.12	0.00	8/31/05 22:30
8/31/05 23:00	12.10	-0.02	8/31/05 23:00
8/31/05 23:30	12.10	0.00	8/31/05 23:30
9/1/05 0:00	12.10	0.00	9/1/05 0:00
9/1/05 0:30	12.10	0.00	9/1/05 0:30
9/1/05 1:00	12.10	0.00	9/1/05 1:00
9/1/05 1:30	12.10	0.00	9/1/05 1:30
9/1/05 2:00	12.10	0.00	9/1/05 2:00
9/1/05 2:30	12.10	0.00	9/1/05 2:30
9/1/05 3:00	12.10	0.00	9/1/05 3:00
9/1/05 3:30	12.10	0.00	9/1/05 3:30
9/1/05 4:00	12.12	0.02	9/1/05 4:00
9/1/05 4:30	12.12	0.00	9/1/05 4:30
9/1/05 5:00	12.12	0.00	9/1/05 5:00
9/1/05 5:30	12.12	0.00	9/1/05 5:30
9/1/05 6:00	12.12	0.00	9/1/05 6:00
9/1/05 6:30	12.12	0.00	9/1/05 6:30
9/1/05 7:00	12.12	0.00	9/1/05 7:00
9/1/05 7:30	12.12	0.00	9/1/05 7:30
9/1/05 8:00	12.15	0.03	9/1/05 8:00
9/1/05 8:30	12.15	0.00	9/1/05 8:30
9/1/05 9:00	12.12	-0.03	9/1/05 9:00
9/1/05 9:30	12.12	0.00	9/1/05 9:30
9/1/05 10:00	12.12	0.00	9/1/05 10:00
9/1/05 10:30	12.12	0.00	9/1/05 10:30
9/1/05 11:00	12.12	0.00	9/1/05 11:00
9/1/05 11:30	12.10	-0.02	9/1/05 11:30
9/1/05 12:00	12.12	0.02	9/1/05 12:00
9/1/05 12:30	12.12	0.00	9/1/05 12:30
9/1/05 13:00	12.10	-0.02	9/1/05 13:00
9/1/05 13:30	12.10	0.00	9/1/05 13:30
9/1/05 14:00	12.10	0.00	9/1/05 14:00
9/1/05 14:30	12.10	0.00	9/1/05 14:30
9/1/05 15:00	12.10	0.00	9/1/05 15:00
9/1/05 15:30	12.10	0.00	9/1/05 15:30
9/1/05 16:00	12.10	0.00	9/1/05 16:00
9/1/05 16:30	12.10	0.00	9/1/05 16:30
9/1/05 17:00	12.10	0.00	9/1/05 17:00
9/1/05 17:30	12.10	0.00	9/1/05 17:30
9/1/05 18:00	12.10	0.00	9/1/05 18:00
9/1/05 18:30	12.10	0.00	9/1/05 18:30
9/1/05 19:00	12.10	0.00	9/1/05 19:00
9/1/05 19:30	12.10	0.00	9/1/05 19:30
9/1/05 20:00	12.10	0.00	9/1/05 20:00
9/1/05 20:30	12.10	0.00	9/1/05 20:30
9/1/05 21:00	12.10	0.00	9/1/05 21:00
9/1/05 21:30	12.10	0.00	9/1/05 21:30
9/1/05 22:00	12.10	0.00	9/1/05 22:00
9/1/05 22:30	12.10	0.00	9/1/05 22:30
9/1/05 23:00	12.10	0.00	9/1/05 23:00
9/1/05 23:30	12.10	0.00	9/1/05 23:30
9/2/05 0:00	12.10	0.00	9/2/05 0:00
9/2/05 0:30	12.10	0.00	9/2/05 0:30
9/2/05 1:00	12.10	0.00	9/2/05 1:00
9/2/05 1:30	12.10	0.00	9/2/05 1:30
9/2/05 2:00	12.10	0.00	9/2/05 2:00
9/2/05 2:30	12.10	0.00	9/2/05 2:30
9/2/05 3:00	12.07	-0.02	9/2/05 3:00
9/2/05 3:30	12.10	0.02	9/2/05 3:30
9/2/05 4:00	12.10	0.00	9/2/05 4:00
9/2/05 4:30	12.10	0.00	9/2/05 4:30
9/2/05 5:00	12.10	0.00	9/2/05 5:00
9/2/05 5:30	12.12	0.02	9/2/05 5:30

9/2/05 6:00	12.12	0.00	9/2/05 6:00
9/2/05 6:30	12.12	0.00	9/2/05 6:30
9/2/05 7:00	12.12	0.00	9/2/05 7:00
9/2/05 7:30	12.12	0.00	9/2/05 7:30
9/2/05 8:00	12.12	0.00	9/2/05 8:00
9/2/05 8:30	12.12	0.00	9/2/05 8:30
9/2/05 9:00	12.12	0.00	9/2/05 9:00
9/2/05 9:30	12.12	0.00	9/2/05 9:30
9/2/05 10:00	12.10	-0.02	9/2/05 10:00
9/2/05 10:30	12.12	0.02	9/2/05 10:30
9/2/05 11:00	12.12	0.00	9/2/05 11:00
9/2/05 11:30	12.10	-0.02	9/2/05 11:30
9/2/05 12:00	12.10	0.00	9/2/05 12:00
9/2/05 12:30	12.10	0.00	9/2/05 12:30
9/2/05 13:00	12.10	0.00	9/2/05 13:00
9/2/05 13:30	12.10	0.00	9/2/05 13:30
9/2/05 14:00	12.10	0.00	9/2/05 14:00
9/2/05 14:30	12.10	0.00	9/2/05 14:30
9/2/05 15:00	12.10	0.00	9/2/05 15:00
9/2/05 15:30	12.10	0.00	9/2/05 15:30
9/2/05 16:00	12.10	0.00	9/2/05 16:00
9/2/05 16:30	12.10	0.00	9/2/05 16:30
9/2/05 17:00	12.07	-0.02	9/2/05 17:00
9/2/05 17:30	12.07	0.00	9/2/05 17:30
9/2/05 18:00	12.10	0.02	9/2/05 18:00
9/2/05 18:30	12.10	0.00	9/2/05 18:30
9/2/05 19:00	12.10	0.00	9/2/05 19:00
9/2/05 19:30	12.10	0.00	9/2/05 19:30
9/2/05 20:00	12.10	0.00	9/2/05 20:00
9/2/05 20:30	12.10	0.00	9/2/05 20:30
9/2/05 21:00	12.10	0.00	9/2/05 21:00
9/2/05 21:30	12.10	0.00	9/2/05 21:30
9/2/05 22:00	12.10	0.00	9/2/05 22:00
9/2/05 22:30	12.10	0.00	9/2/05 22:30
9/2/05 23:00	12.10	0.00	9/2/05 23:00
9/2/05 23:30	12.10	0.00	9/2/05 23:30
9/3/05 0:00	12.10	0.00	9/3/05 0:00
9/3/05 0:30	12.10	0.00	9/3/05 0:30
9/3/05 1:00	12.10	0.00	9/3/05 1:00
9/3/05 1:30	12.07	-0.02	9/3/05 1:30
9/3/05 2:00	12.07	0.00	9/3/05 2:00
9/3/05 2:30	12.07	0.00	9/3/05 2:30
9/3/05 3:00	12.07	0.00	9/3/05 3:00
9/3/05 3:30	12.07	0.00	9/3/05 3:30
9/3/05 4:00	12.07	0.00	9/3/05 4:00
9/3/05 4:30	12.07	0.00	9/3/05 4:30
9/3/05 5:00	12.07	0.00	9/3/05 5:00
9/3/05 5:30	12.10	0.02	9/3/05 5:30
9/3/05 6:00	12.10	0.00	9/3/05 6:00
9/3/05 6:30	12.10	0.00	9/3/05 6:30
9/3/05 7:00	12.10	0.00	9/3/05 7:00
9/3/05 7:30	12.10	0.00	9/3/05 7:30
9/3/05 8:00	12.12	0.02	9/3/05 8:00
9/3/05 8:30	12.12	0.00	9/3/05 8:30
9/3/05 9:00	12.12	0.00	9/3/05 9:00
9/3/05 9:30	12.12	0.00	9/3/05 9:30
9/3/05 10:00	12.10	-0.02	9/3/05 10:00
9/3/05 10:30	12.10	0.00	9/3/05 10:30
9/3/05 11:00	12.10	0.00	9/3/05 11:00
9/3/05 11:30	12.10	0.00	9/3/05 11:30
9/3/05 12:00	12.10	0.00	9/3/05 12:00
9/3/05 12:30	12.10	0.00	9/3/05 12:30
9/3/05 13:00	12.10	0.00	9/3/05 13:00
9/3/05 13:30	12.07	-0.02	9/3/05 13:30

9/3/05 14:00	12.10	0.02	9/3/05 14:00
9/3/05 14:30	12.07	-0.02	9/3/05 14:30
9/3/05 15:00	12.10	0.02	9/3/05 15:00
9/3/05 15:30	12.07	-0.02	9/3/05 15:30
9/3/05 16:00	12.10	0.02	9/3/05 16:00
9/3/05 16:30	12.10	0.00	9/3/05 16:30
9/3/05 17:00	12.07	-0.02	9/3/05 17:00
9/3/05 17:30	12.07	0.00	9/3/05 17:30
9/3/05 18:00	12.07	0.00	9/3/05 18:00
9/3/05 18:30	12.07	0.00	9/3/05 18:30
9/3/05 19:00	12.07	0.00	9/3/05 19:00
9/3/05 19:30	12.07	0.00	9/3/05 19:30
9/3/05 20:00	12.10	0.02	9/3/05 20:00
9/3/05 20:30	12.10	0.00	9/3/05 20:30
9/3/05 21:00	12.10	0.00	9/3/05 21:00
9/3/05 21:30	12.10	0.00	9/3/05 21:30
9/3/05 22:00	12.10	0.00	9/3/05 22:00
9/3/05 22:30	12.10	0.00	9/3/05 22:30
9/3/05 23:00	12.10	0.00	9/3/05 23:00
9/3/05 23:30	12.07	-0.02	9/3/05 23:30
9/4/05 0:00	12.07	0.00	9/4/05 0:00
9/4/05 0:30	12.07	0.00	9/4/05 0:30
9/4/05 1:00	12.07	0.00	9/4/05 1:00
9/4/05 1:30	12.07	0.00	9/4/05 1:30
9/4/05 2:00	12.07	0.00	9/4/05 2:00
9/4/05 2:30	12.07	0.00	9/4/05 2:30
9/4/05 3:00	12.07	0.00	9/4/05 3:00
9/4/05 3:30	12.07	0.00	9/4/05 3:30
9/4/05 4:00	12.07	0.00	9/4/05 4:00
9/4/05 4:30	12.07	0.00	9/4/05 4:30
9/4/05 5:00	12.07	0.00	9/4/05 5:00
9/4/05 5:30	12.07	0.00	9/4/05 5:30
9/4/05 6:00	12.07	0.00	9/4/05 6:00
9/4/05 6:30	12.10	0.02	9/4/05 6:30
9/4/05 7:00	12.10	0.00	9/4/05 7:00
9/4/05 7:30	12.10	0.00	9/4/05 7:30
9/4/05 8:00	12.10	0.00	9/4/05 8:00
9/4/05 8:30	12.10	0.00	9/4/05 8:30
9/4/05 9:00	12.10	0.00	9/4/05 9:00
9/4/05 9:30	12.10	0.00	9/4/05 9:30
9/4/05 10:00	12.10	0.00	9/4/05 10:00
9/4/05 10:30	12.10	0.00	9/4/05 10:30
9/4/05 11:00	12.10	0.00	9/4/05 11:00
9/4/05 11:30	12.07	-0.02	9/4/05 11:30
9/4/05 12:00	12.07	0.00	9/4/05 12:00
9/4/05 12:30	12.07	0.00	9/4/05 12:30
9/4/05 13:00	12.10	0.02	9/4/05 13:00
9/4/05 13:30	12.07	-0.02	9/4/05 13:30
9/4/05 14:00	12.07	0.00	9/4/05 14:00
9/4/05 14:30	12.10	0.02	9/4/05 14:30
9/4/05 15:00	12.07	-0.02	9/4/05 15:00
9/4/05 15:30	12.07	0.00	9/4/05 15:30
9/4/05 16:00	12.07	0.00	9/4/05 16:00
9/4/05 16:30	12.07	0.00	9/4/05 16:30
9/4/05 17:00	12.07	0.00	9/4/05 17:00
9/4/05 17:30	12.07	0.00	9/4/05 17:30
9/4/05 18:00	12.07	0.00	9/4/05 18:00
9/4/05 18:30	12.07	0.00	9/4/05 18:30
9/4/05 19:00	12.07	0.00	9/4/05 19:00
9/4/05 19:30	12.07	0.00	9/4/05 19:30
9/4/05 20:00	12.07	0.00	9/4/05 20:00
9/4/05 20:30	12.10	0.02	9/4/05 20:30
9/4/05 21:00	12.07	-0.02	9/4/05 21:00
9/4/05 21:30	12.07	0.00	9/4/05 21:30

9/4/05 22:00	12.07	0.00	9/4/05 22:00
9/4/05 22:30	12.07	0.00	9/4/05 22:30
9/4/05 23:00	12.07	0.00	9/4/05 23:00
9/4/05 23:30	12.07	0.00	9/4/05 23:30
9/5/05 0:00	12.07	0.00	9/5/05 0:00
9/5/05 0:30	12.07	0.00	9/5/05 0:30
9/5/05 1:00	12.07	0.00	9/5/05 1:00
9/5/05 1:30	12.07	0.00	9/5/05 1:30
9/5/05 2:00	12.07	0.00	9/5/05 2:00
9/5/05 2:30	12.07	0.00	9/5/05 2:30
9/5/05 3:00	12.07	0.00	9/5/05 3:00
9/5/05 3:30	12.07	0.00	9/5/05 3:30
9/5/05 4:00	12.07	0.00	9/5/05 4:00
9/5/05 4:30	12.07	0.00	9/5/05 4:30
9/5/05 5:00	12.07	0.00	9/5/05 5:00
9/5/05 5:30	12.07	0.00	9/5/05 5:30
9/5/05 6:00	12.07	0.00	9/5/05 6:00
9/5/05 6:30	12.07	0.00	9/5/05 6:30
9/5/05 7:00	12.07	0.00	9/5/05 7:00
9/5/05 7:30	12.07	0.00	9/5/05 7:30
9/5/05 8:00	12.10	0.02	9/5/05 8:00
9/5/05 8:30	12.10	0.00	9/5/05 8:30
9/5/05 9:00	12.10	0.00	9/5/05 9:00
9/5/05 9:30	12.10	0.00	9/5/05 9:30
9/5/05 10:00	12.10	0.00	9/5/05 10:00
9/5/05 10:30	12.10	0.00	9/5/05 10:30
9/5/05 11:00	12.07	-0.02	9/5/05 11:00
9/5/05 11:30	12.07	0.00	9/5/05 11:30
9/5/05 12:00	12.07	0.00	9/5/05 12:00
9/5/05 12:30	12.07	0.00	9/5/05 12:30
9/5/05 13:00	12.07	0.00	9/5/05 13:00
9/5/05 13:30	12.07	0.00	9/5/05 13:30
9/5/05 14:00	12.07	0.00	9/5/05 14:00
9/5/05 14:30	12.07	0.00	9/5/05 14:30
9/5/05 15:00	12.07	0.00	9/5/05 15:00
9/5/05 15:30	12.07	0.00	9/5/05 15:30
9/5/05 16:00	12.07	0.00	9/5/05 16:00
9/5/05 16:30	12.07	0.00	9/5/05 16:30
9/5/05 17:00	12.07	0.00	9/5/05 17:00
9/5/05 17:30	12.07	0.00	9/5/05 17:30
9/5/05 18:00	12.07	0.00	9/5/05 18:00
9/5/05 18:30	12.07	0.00	9/5/05 18:30
9/5/05 19:00	12.07	0.00	9/5/05 19:00
9/5/05 19:30	12.07	0.00	9/5/05 19:30
9/5/05 20:00	12.07	0.00	9/5/05 20:00
9/5/05 20:30	12.07	0.00	9/5/05 20:30
9/5/05 21:00	12.07	0.00	9/5/05 21:00
9/5/05 21:30	12.07	0.00	9/5/05 21:30
9/5/05 22:00	12.07	0.00	9/5/05 22:00
9/5/05 22:30	12.07	0.00	9/5/05 22:30
9/5/05 23:00	12.07	0.00	9/5/05 23:00
9/5/05 23:30	12.07	0.00	9/5/05 23:30
9/6/05 0:00	12.07	0.00	9/6/05 0:00
9/6/05 0:30	12.07	0.00	9/6/05 0:30
9/6/05 1:00	12.07	0.00	9/6/05 1:00
9/6/05 1:30	12.07	0.00	9/6/05 1:30
9/6/05 2:00	12.07	0.00	9/6/05 2:00
9/6/05 2:30	12.07	0.00	9/6/05 2:30
9/6/05 3:00	12.07	0.00	9/6/05 3:00
9/6/05 3:30	12.07	0.00	9/6/05 3:30
9/6/05 4:00	12.07	0.00	9/6/05 4:00
9/6/05 4:30	12.07	0.00	9/6/05 4:30
9/6/05 5:00	12.07	0.00	9/6/05 5:00
9/6/05 5:30	12.07	0.00	9/6/05 5:30

9/6/05 6:00	12.05	-0.02	9/6/05 6:00
9/6/05 6:30	12.07	0.02	9/6/05 6:30
9/6/05 7:00	12.07	0.00	9/6/05 7:00
9/6/05 7:30	12.07	0.00	9/6/05 7:30
9/6/05 8:00	12.07	0.00	9/6/05 8:00
9/6/05 8:30	12.07	0.00	9/6/05 8:30
9/6/05 9:00	12.07	0.00	9/6/05 9:00
9/6/05 9:30	12.07	0.00	9/6/05 9:30
9/6/05 10:00	12.07	0.00	9/6/05 10:00
9/6/05 10:30	12.07	0.00	9/6/05 10:30
9/6/05 11:00	12.07	0.00	9/6/05 11:00
9/6/05 11:30	12.07	0.00	9/6/05 11:30
9/6/05 12:00	12.07	0.00	9/6/05 12:00
9/6/05 12:30	12.07	0.00	9/6/05 12:30
9/6/05 13:00	12.07	0.00	9/6/05 13:00
9/6/05 13:30	12.07	0.00	9/6/05 13:30
9/6/05 14:00	12.07	0.00	9/6/05 14:00
9/6/05 14:30	12.07	0.00	9/6/05 14:30
9/6/05 15:00	12.05	-0.02	9/6/05 15:00
9/6/05 15:30	12.07	0.02	9/6/05 15:30
9/6/05 16:00	12.05	-0.02	9/6/05 16:00
9/6/05 16:30	12.05	0.00	9/6/05 16:30
9/6/05 17:00	12.05	0.00	9/6/05 17:00
9/6/05 17:30	12.05	0.00	9/6/05 17:30
9/6/05 18:00	12.05	0.00	9/6/05 18:00
9/6/05 18:30	12.05	0.00	9/6/05 18:30
9/6/05 19:00	12.05	0.00	9/6/05 19:00
9/6/05 19:30	12.05	0.00	9/6/05 19:30
9/6/05 20:00	12.05	0.00	9/6/05 20:00
9/6/05 20:30	12.05	0.00	9/6/05 20:30
9/6/05 21:00	12.07	0.02	9/6/05 21:00
9/6/05 21:30	12.07	0.00	9/6/05 21:30
9/6/05 22:00	12.07	0.00	9/6/05 22:00
9/6/05 22:30	12.07	0.00	9/6/05 22:30
9/6/05 23:00	12.07	0.00	9/6/05 23:00
9/6/05 23:30	12.07	0.00	9/6/05 23:30
9/7/05 0:00	12.07	0.00	9/7/05 0:00
9/7/05 0:30	12.07	0.00	9/7/05 0:30
9/7/05 1:00	12.05	-0.02	9/7/05 1:00
9/7/05 1:30	12.05	0.00	9/7/05 1:30
9/7/05 2:00	12.05	0.00	9/7/05 2:00
9/7/05 2:30	12.05	0.00	9/7/05 2:30
9/7/05 3:00	12.05	0.00	9/7/05 3:00
9/7/05 3:30	12.05	0.00	9/7/05 3:30
9/7/05 4:00	12.05	0.00	9/7/05 4:00
9/7/05 4:30	12.05	0.00	9/7/05 4:30
9/7/05 5:00	12.05	0.00	9/7/05 5:00
9/7/05 5:30	12.05	0.00	9/7/05 5:30
9/7/05 6:00	12.05	0.00	9/7/05 6:00
9/7/05 6:30	12.05	0.00	9/7/05 6:30
9/7/05 7:00	12.05	0.00	9/7/05 7:00
9/7/05 7:30	12.05	0.00	9/7/05 7:30
9/7/05 8:00	12.07	0.02	9/7/05 8:00
9/7/05 8:30	12.07	0.00	9/7/05 8:30
9/7/05 9:00	12.07	0.00	9/7/05 9:00
9/7/05 9:30	12.05	-0.02	9/7/05 9:30
9/7/05 10:00	12.05	0.00	9/7/05 10:00
9/7/05 10:30	12.05	0.00	9/7/05 10:30
9/7/05 11:00	12.07	0.02	9/7/05 11:00
9/7/05 11:30	12.05	-0.02	9/7/05 11:30
9/7/05 12:00	12.05	0.00	9/7/05 12:00
9/7/05 12:30	12.05	0.00	9/7/05 12:30
9/7/05 13:00	12.05	0.00	9/7/05 13:00
9/7/05 13:30	12.05	0.00	9/7/05 13:30

9/7/05 14:00	12.05	0.00	9/7/05 14:00
9/7/05 14:30	12.05	0.00	9/7/05 14:30
9/7/05 15:00	12.05	0.00	9/7/05 15:00
9/7/05 15:30	12.05	0.00	9/7/05 15:30
9/7/05 16:00	12.05	0.00	9/7/05 16:00
9/7/05 16:30	12.05	0.00	9/7/05 16:30
9/7/05 17:00	12.05	0.00	9/7/05 17:00
9/7/05 17:30	12.05	0.00	9/7/05 17:30
9/7/05 18:00	12.05	0.00	9/7/05 18:00
9/7/05 18:30	12.02	-0.03	9/7/05 18:30
9/7/05 19:00	12.05	0.03	9/7/05 19:00
9/7/05 19:30	12.02	-0.03	9/7/05 19:30
9/7/05 20:00	12.05	0.03	9/7/05 20:00
9/7/05 20:30	12.05	0.00	9/7/05 20:30
9/7/05 21:00	12.05	0.00	9/7/05 21:00
9/7/05 21:30	12.05	0.00	9/7/05 21:30
9/7/05 22:00	12.05	0.00	9/7/05 22:00
9/7/05 22:30	12.05	0.00	9/7/05 22:30
9/7/05 23:00	12.05	0.00	9/7/05 23:00
9/7/05 23:30	12.05	0.00	9/7/05 23:30
9/8/05 0:00	12.05	0.00	9/8/05 0:00
9/8/05 0:30	12.05	0.00	9/8/05 0:30
9/8/05 1:00	12.05	0.00	9/8/05 1:00
9/8/05 1:30	12.05	0.00	9/8/05 1:30
9/8/05 2:00	12.05	0.00	9/8/05 2:00
9/8/05 2:30	12.05	0.00	9/8/05 2:30
9/8/05 3:00	12.05	0.00	9/8/05 3:00
9/8/05 3:30	12.05	0.00	9/8/05 3:30
9/8/05 4:00	12.05	0.00	9/8/05 4:00
9/8/05 4:30	12.05	0.00	9/8/05 4:30
9/8/05 5:00	12.05	0.00	9/8/05 5:00
9/8/05 5:30	12.02	-0.03	9/8/05 5:30
9/8/05 6:00	12.02	0.00	9/8/05 6:00
9/8/05 6:30	12.05	0.03	9/8/05 6:30
9/8/05 7:00	12.05	0.00	9/8/05 7:00
9/8/05 7:30	12.05	0.00	9/8/05 7:30
9/8/05 8:00	12.05	0.00	9/8/05 8:00
9/8/05 8:30	12.05	0.00	9/8/05 8:30
9/8/05 9:00	12.05	0.00	9/8/05 9:00
9/8/05 9:30	12.05	0.00	9/8/05 9:30
9/8/05 10:00	12.05	0.00	9/8/05 10:00
9/8/05 10:30	12.05	0.00	9/8/05 10:30
9/8/05 11:00	12.05	0.00	9/8/05 11:00
9/8/05 11:30	12.05	0.00	9/8/05 11:30
9/8/05 12:00	12.05	0.00	9/8/05 12:00
9/8/05 12:30	12.05	0.00	9/8/05 12:30
9/8/05 13:00	12.05	0.00	9/8/05 13:00
9/8/05 13:30	12.05	0.00	9/8/05 13:30
9/8/05 14:00	12.02	-0.03	9/8/05 14:00
9/8/05 14:30	12.02	0.00	9/8/05 14:30
9/8/05 15:00	12.02	0.00	9/8/05 15:00
9/8/05 15:30	12.02	0.00	9/8/05 15:30
9/8/05 16:00	12.02	0.00	9/8/05 16:00
9/8/05 16:30	12.02	0.00	9/8/05 16:30
9/8/05 17:00	12.02	0.00	9/8/05 17:00
9/8/05 17:30	12.02	0.00	9/8/05 17:30
9/8/05 18:00	12.02	0.00	9/8/05 18:00
9/8/05 18:30	12.02	0.00	9/8/05 18:30
9/8/05 19:00	12.02	0.00	9/8/05 19:00
9/8/05 19:30	12.02	0.00	9/8/05 19:30
9/8/05 20:00	12.02	0.00	9/8/05 20:00
9/8/05 20:30	12.02	0.00	9/8/05 20:30
9/8/05 21:00	12.02	0.00	9/8/05 21:00
9/8/05 21:30	12.02	0.00	9/8/05 21:30

9/8/05 22:00	12.05	0.03	9/8/05 22:00
9/8/05 22:30	12.05	0.00	9/8/05 22:30
9/8/05 23:00	12.05	0.00	9/8/05 23:00
9/8/05 23:30	12.05	0.00	9/8/05 23:30
9/9/05 0:00	12.05	0.00	9/9/05 0:00
9/9/05 0:30	12.05	0.00	9/9/05 0:30
9/9/05 1:00	12.05	0.00	9/9/05 1:00
9/9/05 1:30	12.05	0.00	9/9/05 1:30
9/9/05 2:00	12.05	0.00	9/9/05 2:00
9/9/05 2:30	12.05	0.00	9/9/05 2:30
9/9/05 3:00	12.05	0.00	9/9/05 3:00
9/9/05 3:30	12.02	-0.03	9/9/05 3:30
9/9/05 4:00	12.02	0.00	9/9/05 4:00
9/9/05 4:30	12.02	0.00	9/9/05 4:30
9/9/05 5:00	12.02	0.00	9/9/05 5:00
9/9/05 5:30	12.02	0.00	9/9/05 5:30
9/9/05 6:00	12.02	0.00	9/9/05 6:00
9/9/05 6:30	12.02	0.00	9/9/05 6:30
9/9/05 7:00	12.02	0.00	9/9/05 7:00
9/9/05 7:30	12.02	0.00	9/9/05 7:30
9/9/05 8:00	12.02	0.00	9/9/05 8:00
9/9/05 8:30	12.05	0.03	9/9/05 8:30
9/9/05 9:00	12.02	-0.03	9/9/05 9:00
9/9/05 9:30	12.02	0.00	9/9/05 9:30
9/9/05 10:00	12.02	0.00	9/9/05 10:00
9/9/05 10:30	12.02	0.00	9/9/05 10:30
9/9/05 11:00	12.02	0.00	9/9/05 11:00
9/9/05 11:30	12.02	0.00	9/9/05 11:30
9/9/05 12:00	12.02	0.00	9/9/05 12:00
9/9/05 12:30	12.02	0.00	9/9/05 12:30
9/9/05 13:00	12.02	0.00	9/9/05 13:00
9/9/05 13:30	12.02	0.00	9/9/05 13:30
9/9/05 14:00	12.02	0.00	9/9/05 14:00
9/9/05 14:30	12.02	0.00	9/9/05 14:30
9/9/05 15:00	12.02	0.00	9/9/05 15:00
9/9/05 15:30	12.02	0.00	9/9/05 15:30
9/9/05 16:00	12.02	0.00	9/9/05 16:00
9/9/05 16:30	12.02	0.00	9/9/05 16:30
9/9/05 17:00	12.02	0.00	9/9/05 17:00
9/9/05 17:30	12.02	0.00	9/9/05 17:30
9/9/05 18:00	12.02	0.00	9/9/05 18:00
9/9/05 18:30	12.02	0.00	9/9/05 18:30
9/9/05 19:00	12.02	0.00	9/9/05 19:00
9/9/05 19:30	12.02	0.00	9/9/05 19:30
9/9/05 20:00	12.02	0.00	9/9/05 20:00
9/9/05 20:30	12.02	0.00	9/9/05 20:30
9/9/05 21:00	12.02	0.00	9/9/05 21:00
9/9/05 21:30	12.02	0.00	9/9/05 21:30
9/9/05 22:00	12.02	0.00	9/9/05 22:00
9/9/05 22:30	12.05	0.03	9/9/05 22:30
9/9/05 23:00	12.05	0.00	9/9/05 23:00
9/9/05 23:30	12.05	0.00	9/9/05 23:30
9/10/05 0:00	12.05	0.00	9/10/05 0:00
9/10/05 0:30	12.05	0.00	9/10/05 0:30
9/10/05 1:00	12.05	0.00	9/10/05 1:00
9/10/05 1:30	12.05	0.00	9/10/05 1:30
9/10/05 2:00	12.05	0.00	9/10/05 2:00
9/10/05 2:30	12.05	0.00	9/10/05 2:30
9/10/05 3:00	12.05	0.00	9/10/05 3:00
9/10/05 3:30	12.02	-0.03	9/10/05 3:30
9/10/05 4:00	12.02	0.00	9/10/05 4:00
9/10/05 4:30	12.02	0.00	9/10/05 4:30
9/10/05 5:00	12.02	0.00	9/10/05 5:00
9/10/05 5:30	12.02	0.00	9/10/05 5:30

9/10/05 6:00	12.02	0.00	9/10/05 6:00
9/10/05 6:30	12.02	0.00	9/10/05 6:30
9/10/05 7:00	12.02	0.00	9/10/05 7:00
9/10/05 7:30	12.02	0.00	9/10/05 7:30
9/10/05 8:00	12.02	0.00	9/10/05 8:00
9/10/05 8:30	12.02	0.00	9/10/05 8:30
9/10/05 9:00	12.02	0.00	9/10/05 9:00
9/10/05 9:30	12.02	0.00	9/10/05 9:30
9/10/05 10:00	12.02	0.00	9/10/05 10:00
9/10/05 10:30	12.02	0.00	9/10/05 10:30
9/10/05 11:00	12.02	0.00	9/10/05 11:00
9/10/05 11:30	12.02	0.00	9/10/05 11:30
9/10/05 12:00	12.02	0.00	9/10/05 12:00
9/10/05 12:30	12.02	0.00	9/10/05 12:30
9/10/05 13:00	12.02	0.00	9/10/05 13:00
9/10/05 13:30	12.02	0.00	9/10/05 13:30
9/10/05 14:00	12.02	0.00	9/10/05 14:00
9/10/05 14:30	12.02	0.00	9/10/05 14:30
9/10/05 15:00	12.02	0.00	9/10/05 15:00
9/10/05 15:30	12.02	0.00	9/10/05 15:30
9/10/05 16:00	12.02	0.00	9/10/05 16:00
9/10/05 16:30	12.02	0.00	9/10/05 16:30
9/10/05 17:00	12.02	0.00	9/10/05 17:00
9/10/05 17:30	12.02	0.00	9/10/05 17:30
9/10/05 18:00	12.02	0.00	9/10/05 18:00
9/10/05 18:30	12.02	0.00	9/10/05 18:30
9/10/05 19:00	12.02	0.00	9/10/05 19:00
9/10/05 19:30	12.02	0.00	9/10/05 19:30
9/10/05 20:00	12.02	0.00	9/10/05 20:00
9/10/05 20:30	12.02	0.00	9/10/05 20:30
9/10/05 21:00	12.02	0.00	9/10/05 21:00
9/10/05 21:30	12.02	0.00	9/10/05 21:30
9/10/05 22:00	12.02	0.00	9/10/05 22:00
9/10/05 22:30	12.02	0.00	9/10/05 22:30
9/10/05 23:00	12.05	0.03	9/10/05 23:00
9/10/05 23:30	12.05	0.00	9/10/05 23:30
9/11/05 0:00	12.05	0.00	9/11/05 0:00
9/11/05 0:30	12.05	0.00	9/11/05 0:30
9/11/05 1:00	12.05	0.00	9/11/05 1:00
9/11/05 1:30	12.05	0.00	9/11/05 1:30
9/11/05 2:00	12.05	0.00	9/11/05 2:00
9/11/05 2:30	12.05	0.00	9/11/05 2:30
9/11/05 3:00	12.02	-0.03	9/11/05 3:00
9/11/05 3:30	12.02	0.00	9/11/05 3:30
9/11/05 4:00	12.02	0.00	9/11/05 4:00
9/11/05 4:30	12.02	0.00	9/11/05 4:30
9/11/05 5:00	12.02	0.00	9/11/05 5:00
9/11/05 5:30	12.02	0.00	9/11/05 5:30
9/11/05 6:00	12.02	0.00	9/11/05 6:00
9/11/05 6:30	12.02	0.00	9/11/05 6:30
9/11/05 7:00	12.02	0.00	9/11/05 7:00
9/11/05 7:30	12.02	0.00	9/11/05 7:30
9/11/05 8:00	12.02	0.00	9/11/05 8:00
9/11/05 8:30	12.02	0.00	9/11/05 8:30
9/11/05 9:00	12.02	0.00	9/11/05 9:00
9/11/05 9:30	12.02	0.00	9/11/05 9:30
9/11/05 10:00	12.02	0.00	9/11/05 10:00
9/11/05 10:30	12.02	0.00	9/11/05 10:30
9/11/05 11:00	12.02	0.00	9/11/05 11:00
9/11/05 11:30	12.02	0.00	9/11/05 11:30
9/11/05 12:00	12.02	0.00	9/11/05 12:00
9/11/05 12:30	12.02	0.00	9/11/05 12:30
9/11/05 13:00	12.02	0.00	9/11/05 13:00
9/11/05 13:30	12.02	0.00	9/11/05 13:30

9/11/05 14:00	12.02	0.00	9/11/05 14:00
9/11/05 14:30	12.02	0.00	9/11/05 14:30
9/11/05 15:00	12.02	0.00	9/11/05 15:00
9/11/05 15:30	12.02	0.00	9/11/05 15:30
9/11/05 16:00	12.02	0.00	9/11/05 16:00
9/11/05 16:30	12.02	0.00	9/11/05 16:30
9/11/05 17:00	12.02	0.00	9/11/05 17:00
9/11/05 17:30	12.02	0.00	9/11/05 17:30
9/11/05 18:00	12.02	0.00	9/11/05 18:00
9/11/05 18:30	12.02	0.00	9/11/05 18:30
9/11/05 19:00	12.02	0.00	9/11/05 19:00
9/11/05 19:30	12.02	0.00	9/11/05 19:30
9/11/05 20:00	12.02	0.00	9/11/05 20:00
9/11/05 20:30	12.02	0.00	9/11/05 20:30
9/11/05 21:00	12.00	-0.02	9/11/05 21:00
9/11/05 21:30	12.02	0.02	9/11/05 21:30
9/11/05 22:00	12.02	0.00	9/11/05 22:00
9/11/05 22:30	12.02	0.00	9/11/05 22:30
9/11/05 23:00	12.02	0.00	9/11/05 23:00
9/11/05 23:30	12.02	0.00	9/11/05 23:30
9/12/05 0:00	12.02	0.00	9/12/05 0:00
9/12/05 0:30	12.02	0.00	9/12/05 0:30
9/12/05 1:00	12.02	0.00	9/12/05 1:00
9/12/05 1:30	12.02	0.00	9/12/05 1:30
9/12/05 2:00	12.02	0.00	9/12/05 2:00
9/12/05 2:30	12.02	0.00	9/12/05 2:30
9/12/05 3:00	12.02	0.00	9/12/05 3:00
9/12/05 3:30	12.02	0.00	9/12/05 3:30
9/12/05 4:00	12.02	0.00	9/12/05 4:00
9/12/05 4:30	12.02	0.00	9/12/05 4:30
9/12/05 5:00	12.02	0.00	9/12/05 5:00
9/12/05 5:30	12.02	0.00	9/12/05 5:30
9/12/05 6:00	12.02	0.00	9/12/05 6:00
9/12/05 6:30	12.02	0.00	9/12/05 6:30
9/12/05 7:00	12.00	-0.02	9/12/05 7:00
9/12/05 7:30	12.00	0.00	9/12/05 7:30
9/12/05 8:00	12.02	0.02	9/12/05 8:00
9/12/05 8:30	12.02	0.00	9/12/05 8:30
9/12/05 9:00	12.02	0.00	9/12/05 9:00
9/12/05 9:30	12.02	0.00	9/12/05 9:30
9/12/05 10:00	12.02	0.00	9/12/05 10:00
9/12/05 10:30	12.02	0.00	9/12/05 10:30
9/12/05 11:00	12.02	0.00	9/12/05 11:00
9/12/05 11:30	12.00	-0.02	9/12/05 11:30
9/12/05 12:00	12.02	0.02	9/12/05 12:00
9/12/05 12:30	12.00	-0.02	9/12/05 12:30
9/12/05 13:00	12.00	0.00	9/12/05 13:00
9/12/05 13:30	12.00	0.00	9/12/05 13:30
9/12/05 14:00	12.00	0.00	9/12/05 14:00
9/12/05 14:30	12.00	0.00	9/12/05 14:30
9/12/05 15:00	12.00	0.00	9/12/05 15:00
9/12/05 15:30	12.00	0.00	9/12/05 15:30
9/12/05 16:00	12.00	0.00	9/12/05 16:00
9/12/05 16:30	12.00	0.00	9/12/05 16:30
9/12/05 17:00	12.00	0.00	9/12/05 17:00
9/12/05 17:30	12.00	0.00	9/12/05 17:30
9/12/05 18:00	12.00	0.00	9/12/05 18:00
9/12/05 18:30	12.00	0.00	9/12/05 18:30
9/12/05 19:00	12.00	0.00	9/12/05 19:00
9/12/05 19:30	12.00	0.00	9/12/05 19:30
9/12/05 20:00	12.00	0.00	9/12/05 20:00
9/12/05 20:30	12.00	0.00	9/12/05 20:30
9/12/05 21:00	12.00	0.00	9/12/05 21:00
9/12/05 21:30	12.00	0.00	9/12/05 21:30

9/12/05 22:00	12.00	0.00	9/12/05 22:00
9/12/05 22:30	12.00	0.00	9/12/05 22:30
9/12/05 23:00	12.00	0.00	9/12/05 23:00
9/12/05 23:30	12.00	0.00	9/12/05 23:30
9/13/05 0:00	12.00	0.00	9/13/05 0:00
9/13/05 0:30	12.00	0.00	9/13/05 0:30
9/13/05 1:00	12.00	0.00	9/13/05 1:00
9/13/05 1:30	12.02	0.02	9/13/05 1:30
9/13/05 2:00	12.02	0.00	9/13/05 2:00
9/13/05 2:30	12.02	0.00	9/13/05 2:30
9/13/05 3:00	12.02	0.00	9/13/05 3:00
9/13/05 3:30	12.02	0.00	9/13/05 3:30
9/13/05 4:00	12.02	0.00	9/13/05 4:00
9/13/05 4:30	12.02	0.00	9/13/05 4:30
9/13/05 5:00	12.00	-0.02	9/13/05 5:00
9/13/05 5:30	12.00	0.00	9/13/05 5:30
9/13/05 6:00	12.00	0.00	9/13/05 6:00
9/13/05 6:30	12.00	0.00	9/13/05 6:30
9/13/05 7:00	12.00	0.00	9/13/05 7:00
9/13/05 7:30	12.00	0.00	9/13/05 7:30
9/13/05 8:00	12.00	0.00	9/13/05 8:00
9/13/05 8:30	12.00	0.00	9/13/05 8:30
9/13/05 9:00	12.00	0.00	9/13/05 9:00
9/13/05 9:30	12.00	0.00	9/13/05 9:30
9/13/05 10:00	12.00	0.00	9/13/05 10:00
9/13/05 10:30	12.00	0.00	9/13/05 10:30
9/13/05 11:00	12.00	0.00	9/13/05 11:00
9/13/05 11:30	12.00	0.00	9/13/05 11:30
9/13/05 12:00	12.00	0.00	9/13/05 12:00
9/13/05 12:30	12.00	0.00	9/13/05 12:30
9/13/05 13:00	12.00	0.00	9/13/05 13:00
9/13/05 13:30	12.00	0.00	9/13/05 13:30
9/13/05 14:00	12.00	0.00	9/13/05 14:00
9/13/05 14:30	12.00	0.00	9/13/05 14:30
9/13/05 15:00	12.00	0.00	9/13/05 15:00
9/13/05 15:30	12.00	0.00	9/13/05 15:30
9/13/05 16:00	12.00	0.00	9/13/05 16:00
9/13/05 16:30	12.00	0.00	9/13/05 16:30
9/13/05 17:00	12.00	0.00	9/13/05 17:00
9/13/05 17:30	12.00	0.00	9/13/05 17:30
9/13/05 18:00	12.00	0.00	9/13/05 18:00
9/13/05 18:30	12.00	0.00	9/13/05 18:30
9/13/05 19:00	12.00	0.00	9/13/05 19:00
9/13/05 19:30	12.00	0.00	9/13/05 19:30
9/13/05 20:00	12.00	0.00	9/13/05 20:00
9/13/05 20:30	12.00	0.00	9/13/05 20:30
9/13/05 21:00	12.00	0.00	9/13/05 21:00
9/13/05 21:30	12.00	0.00	9/13/05 21:30
9/13/05 22:00	12.00	0.00	9/13/05 22:00
9/13/05 22:30	12.00	0.00	9/13/05 22:30
9/13/05 23:00	12.00	0.00	9/13/05 23:00
9/13/05 23:30	12.00	0.00	9/13/05 23:30
9/14/05 0:00	12.00	0.00	9/14/05 0:00
9/14/05 0:30	12.00	0.00	9/14/05 0:30
9/14/05 1:00	12.00	0.00	9/14/05 1:00
9/14/05 1:30	12.00	0.00	9/14/05 1:30
9/14/05 2:00	12.00	0.00	9/14/05 2:00
9/14/05 2:30	12.00	0.00	9/14/05 2:30
9/14/05 3:00	12.00	0.00	9/14/05 3:00
9/14/05 3:30	12.00	0.00	9/14/05 3:30
9/14/05 4:00	12.00	0.00	9/14/05 4:00
9/14/05 4:30	12.00	0.00	9/14/05 4:30
9/14/05 5:00	12.00	0.00	9/14/05 5:00
9/14/05 5:30	12.00	0.00	9/14/05 5:30

9/14/05 6:00	12.00	0.00	9/14/05 6:00
9/14/05 6:30	12.00	0.00	9/14/05 6:30
9/14/05 7:00	12.00	0.00	9/14/05 7:00
9/14/05 7:30	12.00	0.00	9/14/05 7:30
9/14/05 8:00	12.00	0.00	9/14/05 8:00
9/14/05 8:30	12.02	0.02	9/14/05 8:30
9/14/05 9:00	12.00	-0.02	9/14/05 9:00
9/14/05 9:30	12.00	0.00	9/14/05 9:30
9/14/05 10:00	12.00	0.00	9/14/05 10:00
9/14/05 10:30	12.00	0.00	9/14/05 10:30
9/14/05 11:00	12.00	0.00	9/14/05 11:00
9/14/05 11:30	12.00	0.00	9/14/05 11:30
9/14/05 12:00	12.00	0.00	9/14/05 12:00
9/14/05 12:30	12.00	0.00	9/14/05 12:30
9/14/05 13:00	12.00	0.00	9/14/05 13:00
9/14/05 13:30	12.00	0.00	9/14/05 13:30
9/14/05 14:00	12.00	0.00	9/14/05 14:00
9/14/05 14:30	12.00	0.00	9/14/05 14:30
9/14/05 15:00	12.00	0.00	9/14/05 15:00
9/14/05 15:30	12.00	0.00	9/14/05 15:30
9/14/05 16:00	12.00	0.00	9/14/05 16:00
9/14/05 16:30	12.00	0.00	9/14/05 16:30
9/14/05 17:00	12.00	0.00	9/14/05 17:00
9/14/05 17:30	12.00	0.00	9/14/05 17:30
9/14/05 18:00	12.00	0.00	9/14/05 18:00
9/14/05 18:30	12.00	0.00	9/14/05 18:30
9/14/05 19:00	12.00	0.00	9/14/05 19:00
9/14/05 19:30	11.98	-0.02	9/14/05 19:30
9/14/05 20:00	11.98	0.00	9/14/05 20:00
9/14/05 20:30	11.98	0.00	9/14/05 20:30
9/14/05 21:00	11.98	0.00	9/14/05 21:00
9/14/05 21:30	11.98	0.00	9/14/05 21:30
9/14/05 22:00	11.98	0.00	9/14/05 22:00
9/14/05 22:30	11.98	0.00	9/14/05 22:30
9/14/05 23:00	11.98	0.00	9/14/05 23:00
9/14/05 23:30	11.98	0.00	9/14/05 23:30
9/15/05 0:00	11.98	0.00	9/15/05 0:00
9/15/05 0:30	11.98	0.00	9/15/05 0:30
9/15/05 1:00	11.98	0.00	9/15/05 1:00
9/15/05 1:30	11.98	0.00	9/15/05 1:30
9/15/05 2:00	11.98	0.00	9/15/05 2:00
9/15/05 2:30	12.00	0.02	9/15/05 2:30
9/15/05 3:00	12.00	0.00	9/15/05 3:00
9/15/05 3:30	12.00	0.00	9/15/05 3:30
9/15/05 4:00	12.00	0.00	9/15/05 4:00
9/15/05 4:30	12.00	0.00	9/15/05 4:30
9/15/05 5:00	12.00	0.00	9/15/05 5:00
9/15/05 5:30	12.00	0.00	9/15/05 5:30
9/15/05 6:00	12.00	0.00	9/15/05 6:00
9/15/05 6:30	12.00	0.00	9/15/05 6:30
9/15/05 7:00	12.00	0.00	9/15/05 7:00
9/15/05 7:30	12.00	0.00	9/15/05 7:30
9/15/05 8:00	12.00	0.00	9/15/05 8:00
9/15/05 8:30	12.00	0.00	9/15/05 8:30
9/15/05 9:00	12.00	0.00	9/15/05 9:00
9/15/05 9:30	12.00	0.00	9/15/05 9:30
9/15/05 10:00	12.00	0.00	9/15/05 10:00
9/15/05 10:30	11.98	-0.02	9/15/05 10:30
9/15/05 11:00	11.98	0.00	9/15/05 11:00
9/15/05 11:30	12.00	0.02	9/15/05 11:30
9/15/05 12:00	11.98	-0.02	9/15/05 12:00
9/15/05 12:30	11.98	0.00	9/15/05 12:30
9/15/05 13:00	11.98	0.00	9/15/05 13:00
9/15/05 13:30	11.98	0.00	9/15/05 13:30

9/15/05 14:00	11.98	0.00	9/15/05 14:00
9/15/05 14:30	11.98	0.00	9/15/05 14:30
9/15/05 15:00	11.98	0.00	9/15/05 15:00
9/15/05 15:30	11.98	0.00	9/15/05 15:30
9/15/05 16:00	11.98	0.00	9/15/05 16:00
9/15/05 16:30	11.98	0.00	9/15/05 16:30
9/15/05 17:00	11.98	0.00	9/15/05 17:00
9/15/05 17:30	11.98	0.00	9/15/05 17:30
9/15/05 18:00	11.98	0.00	9/15/05 18:00
9/15/05 18:30	11.98	0.00	9/15/05 18:30
9/15/05 19:00	11.98	0.00	9/15/05 19:00
9/15/05 19:30	11.98	0.00	9/15/05 19:30
9/15/05 20:00	11.98	0.00	9/15/05 20:00
9/15/05 20:30	11.98	0.00	9/15/05 20:30
9/15/05 21:00	11.98	0.00	9/15/05 21:00
9/15/05 21:30	11.98	0.00	9/15/05 21:30
9/15/05 22:00	11.98	0.00	9/15/05 22:00
9/15/05 22:30	11.98	0.00	9/15/05 22:30
9/15/05 23:00	11.98	0.00	9/15/05 23:00
9/15/05 23:30	11.98	0.00	9/15/05 23:30
9/16/05 0:00	11.98	0.00	9/16/05 0:00
9/16/05 0:30	11.98	0.00	9/16/05 0:30
9/16/05 1:00	11.98	0.00	9/16/05 1:00
9/16/05 1:30	11.98	0.00	9/16/05 1:30
9/16/05 2:00	11.98	0.00	9/16/05 2:00
9/16/05 2:30	11.98	0.00	9/16/05 2:30
9/16/05 3:00	11.98	0.00	9/16/05 3:00
9/16/05 3:30	11.98	0.00	9/16/05 3:30
9/16/05 4:00	11.98	0.00	9/16/05 4:00
9/16/05 4:30	11.98	0.00	9/16/05 4:30
9/16/05 5:00	12.00	0.02	9/16/05 5:00
9/16/05 5:30	12.00	0.00	9/16/05 5:30
9/16/05 6:00	12.00	0.00	9/16/05 6:00
9/16/05 6:30	12.00	0.00	9/16/05 6:30
9/16/05 7:00	12.00	0.00	9/16/05 7:00
9/16/05 7:30	12.00	0.00	9/16/05 7:30
9/16/05 8:00	12.00	0.00	9/16/05 8:00
9/16/05 8:30	12.00	0.00	9/16/05 8:30
9/16/05 9:00	12.00	0.00	9/16/05 9:00
9/16/05 9:30	12.00	0.00	9/16/05 9:30
9/16/05 10:00	12.00	0.00	9/16/05 10:00
9/16/05 10:30	12.00	0.00	9/16/05 10:30
9/16/05 11:00	12.00	0.00	9/16/05 11:00
9/16/05 11:30	11.98	-0.02	9/16/05 11:30
9/16/05 12:00	11.98	0.00	9/16/05 12:00
9/16/05 12:30	11.98	0.00	9/16/05 12:30
9/16/05 13:00	11.98	0.00	9/16/05 13:00
9/16/05 13:30	11.98	0.00	9/16/05 13:30
9/16/05 14:00	11.98	0.00	9/16/05 14:00
9/16/05 14:30	11.98	0.00	9/16/05 14:30
9/16/05 15:00	11.98	0.00	9/16/05 15:00
9/16/05 15:30	11.98	0.00	9/16/05 15:30
9/16/05 16:00	11.98	0.00	9/16/05 16:00
9/16/05 16:30	11.98	0.00	9/16/05 16:30
9/16/05 17:00	11.98	0.00	9/16/05 17:00
9/16/05 17:30	11.98	0.00	9/16/05 17:30
9/16/05 18:00	11.98	0.00	9/16/05 18:00
9/16/05 18:30	11.98	0.00	9/16/05 18:30
9/16/05 19:00	11.98	0.00	9/16/05 19:00
9/16/05 19:30	11.98	0.00	9/16/05 19:30
9/16/05 20:00	11.98	0.00	9/16/05 20:00
9/16/05 20:30	11.98	0.00	9/16/05 20:30
9/16/05 21:00	11.98	0.00	9/16/05 21:00
9/16/05 21:30	11.98	0.00	9/16/05 21:30

9/16/05 22:00	11.98	0.00	9/16/05 22:00
9/16/05 22:30	11.98	0.00	9/16/05 22:30
9/16/05 23:00	11.98	0.00	9/16/05 23:00
9/16/05 23:30	11.98	0.00	9/16/05 23:30
9/17/05 0:00	11.98	0.00	9/17/05 0:00
9/17/05 0:30	11.98	0.00	9/17/05 0:30
9/17/05 1:00	11.98	0.00	9/17/05 1:00
9/17/05 1:30	11.98	0.00	9/17/05 1:30
9/17/05 2:00	11.98	0.00	9/17/05 2:00
9/17/05 2:30	11.98	0.00	9/17/05 2:30
9/17/05 3:00	11.98	0.00	9/17/05 3:00
9/17/05 3:30	11.98	0.00	9/17/05 3:30
9/17/05 4:00	11.98	0.00	9/17/05 4:00
9/17/05 4:30	11.98	0.00	9/17/05 4:30
9/17/05 5:00	11.98	0.00	9/17/05 5:00
9/17/05 5:30	11.98	0.00	9/17/05 5:30
9/17/05 6:00	11.98	0.00	9/17/05 6:00
9/17/05 6:30	12.00	0.02	9/17/05 6:30
9/17/05 7:00	12.00	0.00	9/17/05 7:00
9/17/05 7:30	12.00	0.00	9/17/05 7:30
9/17/05 8:00	12.00	0.00	9/17/05 8:00
9/17/05 8:30	12.00	0.00	9/17/05 8:30
9/17/05 9:00	12.00	0.00	9/17/05 9:00
9/17/05 9:30	11.98	-0.02	9/17/05 9:30
9/17/05 10:00	11.98	0.00	9/17/05 10:00
9/17/05 10:30	11.98	0.00	9/17/05 10:30
9/17/05 11:00	11.98	0.00	9/17/05 11:00
9/17/05 11:30	11.98	0.00	9/17/05 11:30
9/17/05 12:00	11.98	0.00	9/17/05 12:00
9/17/05 12:30	11.98	0.00	9/17/05 12:30
9/17/05 13:00	11.98	0.00	9/17/05 13:00
9/17/05 13:30	11.98	0.00	9/17/05 13:30
9/17/05 14:00	11.98	0.00	9/17/05 14:00
9/17/05 14:30	11.98	0.00	9/17/05 14:30
9/17/05 15:00	11.98	0.00	9/17/05 15:00
9/17/05 15:30	11.98	0.00	9/17/05 15:30
9/17/05 16:00	11.98	0.00	9/17/05 16:00
9/17/05 16:30	11.98	0.00	9/17/05 16:30
9/17/05 17:00	11.98	0.00	9/17/05 17:00
9/17/05 17:30	11.98	0.00	9/17/05 17:30
9/17/05 18:00	11.98	0.00	9/17/05 18:00
9/17/05 18:30	11.98	0.00	9/17/05 18:30
9/17/05 19:00	11.98	0.00	9/17/05 19:00
9/17/05 19:30	11.98	0.00	9/17/05 19:30
9/17/05 20:00	11.98	0.00	9/17/05 20:00
9/17/05 20:30	11.98	0.00	9/17/05 20:30
9/17/05 21:00	11.98	0.00	9/17/05 21:00
9/17/05 21:30	11.98	0.00	9/17/05 21:30
9/17/05 22:00	11.98	0.00	9/17/05 22:00
9/17/05 22:30	11.98	0.00	9/17/05 22:30
9/17/05 23:00	11.98	0.00	9/17/05 23:00
9/17/05 23:30	11.98	0.00	9/17/05 23:30
9/18/05 0:00	11.98	0.00	9/18/05 0:00
9/18/05 0:30	11.98	0.00	9/18/05 0:30
9/18/05 1:00	11.98	0.00	9/18/05 1:00
9/18/05 1:30	11.98	0.00	9/18/05 1:30
9/18/05 2:00	12.00	0.02	9/18/05 2:00
9/18/05 2:30	11.98	-0.02	9/18/05 2:30
9/18/05 3:00	11.98	0.00	9/18/05 3:00
9/18/05 3:30	11.98	0.00	9/18/05 3:30
9/18/05 4:00	11.98	0.00	9/18/05 4:00
9/18/05 4:30	11.98	0.00	9/18/05 4:30
9/18/05 5:00	11.98	0.00	9/18/05 5:00
9/18/05 5:30	11.98	0.00	9/18/05 5:30

9/18/05 6:00	11.98	0.00	9/18/05 6:00
9/18/05 6:30	11.98	0.00	9/18/05 6:30
9/18/05 7:00	11.98	0.00	9/18/05 7:00
9/18/05 7:30	11.98	0.00	9/18/05 7:30
9/18/05 8:00	11.98	0.00	9/18/05 8:00
9/18/05 8:30	11.98	0.00	9/18/05 8:30
9/18/05 9:00	12.00	0.02	9/18/05 9:00
9/18/05 9:30	12.00	0.00	9/18/05 9:30
9/18/05 10:00	11.98	-0.02	9/18/05 10:00
9/18/05 10:30	11.98	0.00	9/18/05 10:30
9/18/05 11:00	11.98	0.00	9/18/05 11:00
9/18/05 11:30	11.98	0.00	9/18/05 11:30
9/18/05 12:00	11.98	0.00	9/18/05 12:00
9/18/05 12:30	11.98	0.00	9/18/05 12:30
9/18/05 13:00	11.98	0.00	9/18/05 13:00
9/18/05 13:30	11.98	0.00	9/18/05 13:30
9/18/05 14:00	11.98	0.00	9/18/05 14:00
9/18/05 14:30	11.98	0.00	9/18/05 14:30
9/18/05 15:00	11.98	0.00	9/18/05 15:00
9/18/05 15:30	11.98	0.00	9/18/05 15:30
9/18/05 16:00	11.98	0.00	9/18/05 16:00
9/18/05 16:30	11.98	0.00	9/18/05 16:30
9/18/05 17:00	11.95	-0.02	9/18/05 17:00
9/18/05 17:30	11.95	0.00	9/18/05 17:30
9/18/05 18:00	11.95	0.00	9/18/05 18:00
9/18/05 18:30	11.98	0.02	9/18/05 18:30
9/18/05 19:00	11.98	0.00	9/18/05 19:00
9/18/05 19:30	11.98	0.00	9/18/05 19:30
9/18/05 20:00	11.98	0.00	9/18/05 20:00
9/18/05 20:30	11.98	0.00	9/18/05 20:30
9/18/05 21:00	11.98	0.00	9/18/05 21:00
9/18/05 21:30	11.98	0.00	9/18/05 21:30
9/18/05 22:00	11.98	0.00	9/18/05 22:00
9/18/05 22:30	11.98	0.00	9/18/05 22:30
9/18/05 23:00	11.98	0.00	9/18/05 23:00
9/18/05 23:30	11.98	0.00	9/18/05 23:30
9/19/05 0:00	11.98	0.00	9/19/05 0:00
9/19/05 0:30	11.98	0.00	9/19/05 0:30
9/19/05 1:00	11.98	0.00	9/19/05 1:00
9/19/05 1:30	11.98	0.00	9/19/05 1:30
9/19/05 2:00	11.98	0.00	9/19/05 2:00
9/19/05 2:30	11.98	0.00	9/19/05 2:30
9/19/05 3:00	11.98	0.00	9/19/05 3:00
9/19/05 3:30	11.98	0.00	9/19/05 3:30
9/19/05 4:00	11.95	-0.02	9/19/05 4:00
9/19/05 4:30	11.98	0.02	9/19/05 4:30
9/19/05 5:00	11.95	-0.02	9/19/05 5:00
9/19/05 5:30	11.95	0.00	9/19/05 5:30
9/19/05 6:00	11.95	0.00	9/19/05 6:00
9/19/05 6:30	11.98	0.02	9/19/05 6:30
9/19/05 7:00	11.98	0.00	9/19/05 7:00
9/19/05 7:30	11.98	0.00	9/19/05 7:30
9/19/05 8:00	11.98	0.00	9/19/05 8:00
9/19/05 8:30	11.98	0.00	9/19/05 8:30
9/19/05 9:00	11.98	0.00	9/19/05 9:00
9/19/05 9:30	11.98	0.00	9/19/05 9:30
9/19/05 10:00	11.98	0.00	9/19/05 10:00
9/19/05 10:30	11.98	0.00	9/19/05 10:30
9/19/05 11:00	11.98	0.00	9/19/05 11:00
9/19/05 11:30	11.98	0.00	9/19/05 11:30
9/19/05 12:00	11.98	0.00	9/19/05 12:00
9/19/05 12:30	11.98	0.00	9/19/05 12:30
9/19/05 13:00	11.98	0.00	9/19/05 13:00
9/19/05 13:30	11.95	-0.02	9/19/05 13:30

9/19/05 14:00	11.95	0.00	9/19/05 14:00
9/19/05 14:30	11.95	0.00	9/19/05 14:30
9/19/05 15:00	11.95	0.00	9/19/05 15:00
9/19/05 15:30	11.95	0.00	9/19/05 15:30
9/19/05 16:00	11.95	0.00	9/19/05 16:00
9/19/05 16:30	11.95	0.00	9/19/05 16:30
9/19/05 17:00	11.95	0.00	9/19/05 17:00
9/19/05 17:30	11.95	0.00	9/19/05 17:30
9/19/05 18:00	11.95	0.00	9/19/05 18:00
9/19/05 18:30	11.95	0.00	9/19/05 18:30
9/19/05 19:00	11.95	0.00	9/19/05 19:00
9/19/05 19:30	11.95	0.00	9/19/05 19:30
9/19/05 20:00	11.95	0.00	9/19/05 20:00
9/19/05 20:30	11.98	0.02	9/19/05 20:30
9/19/05 21:00	11.98	0.00	9/19/05 21:00
9/19/05 21:30	11.98	0.00	9/19/05 21:30
9/19/05 22:00	11.98	0.00	9/19/05 22:00
9/19/05 22:30	11.98	0.00	9/19/05 22:30
9/19/05 23:00	11.98	0.00	9/19/05 23:00
9/19/05 23:30	11.98	0.00	9/19/05 23:30
9/20/05 0:00	11.98	0.00	9/20/05 0:00
9/20/05 0:30	11.95	-0.02	9/20/05 0:30
9/20/05 1:00	11.95	0.00	9/20/05 1:00
9/20/05 1:30	11.95	0.00	9/20/05 1:30
9/20/05 2:00	11.95	0.00	9/20/05 2:00
9/20/05 2:30	11.95	0.00	9/20/05 2:30
9/20/05 3:00	11.95	0.00	9/20/05 3:00
9/20/05 3:30	11.95	0.00	9/20/05 3:30
9/20/05 4:00	11.95	0.00	9/20/05 4:00
9/20/05 4:30	11.95	0.00	9/20/05 4:30
9/20/05 5:00	11.95	0.00	9/20/05 5:00
9/20/05 5:30	11.95	0.00	9/20/05 5:30
9/20/05 6:00	11.95	0.00	9/20/05 6:00
9/20/05 6:30	11.95	0.00	9/20/05 6:30
9/20/05 7:00	11.95	0.00	9/20/05 7:00
9/20/05 7:30	11.95	0.00	9/20/05 7:30
9/20/05 8:00	11.95	0.00	9/20/05 8:00
9/20/05 8:30	11.98	0.02	9/20/05 8:30
9/20/05 9:00	11.98	0.00	9/20/05 9:00
9/20/05 9:30	11.98	0.00	9/20/05 9:30
9/20/05 10:00	11.95	-0.02	9/20/05 10:00
9/20/05 10:30	11.95	0.00	9/20/05 10:30
9/20/05 11:00	11.95	0.00	9/20/05 11:00
9/20/05 11:30	11.95	0.00	9/20/05 11:30
9/20/05 12:00	11.95	0.00	9/20/05 12:00
9/20/05 12:30	11.95	0.00	9/20/05 12:30
9/20/05 13:00	11.95	0.00	9/20/05 13:00
9/20/05 13:30	11.95	0.00	9/20/05 13:30
9/20/05 14:00	11.95	0.00	9/20/05 14:00
9/20/05 14:30	11.95	0.00	9/20/05 14:30
9/20/05 15:00	11.95	0.00	9/20/05 15:00
9/20/05 15:30	11.95	0.00	9/20/05 15:30
9/20/05 16:00	11.95	0.00	9/20/05 16:00
9/20/05 16:30	11.95	0.00	9/20/05 16:30
9/20/05 17:00	11.95	0.00	9/20/05 17:00
9/20/05 17:30	11.95	0.00	9/20/05 17:30
9/20/05 18:00	11.93	-0.02	9/20/05 18:00
9/20/05 18:30	11.93	0.00	9/20/05 18:30
9/20/05 19:00	11.93	0.00	9/20/05 19:00
9/20/05 19:30	11.93	0.00	9/20/05 19:30
9/20/05 20:00	11.95	0.02	9/20/05 20:00
9/20/05 20:30	11.95	0.00	9/20/05 20:30
9/20/05 21:00	11.95	0.00	9/20/05 21:00
9/20/05 21:30	11.95	0.00	9/20/05 21:30

9/20/05 22:00	11.95	0.00	9/20/05 22:00
9/20/05 22:30	11.95	0.00	9/20/05 22:30
9/20/05 23:00	11.95	0.00	9/20/05 23:00
9/20/05 23:30	11.95	0.00	9/20/05 23:30
9/21/05 0:00	11.95	0.00	9/21/05 0:00
9/21/05 0:30	11.95	0.00	9/21/05 0:30
9/21/05 1:00	11.95	0.00	9/21/05 1:00
9/21/05 1:30	11.95	0.00	9/21/05 1:30
9/21/05 2:00	11.95	0.00	9/21/05 2:00
9/21/05 2:30	11.95	0.00	9/21/05 2:30
9/21/05 3:00	11.95	0.00	9/21/05 3:00
9/21/05 3:30	11.95	0.00	9/21/05 3:30
9/21/05 4:00	11.95	0.00	9/21/05 4:00
9/21/05 4:30	11.95	0.00	9/21/05 4:30
9/21/05 5:00	11.95	0.00	9/21/05 5:00
9/21/05 5:30	11.95	0.00	9/21/05 5:30
9/21/05 6:00	11.95	0.00	9/21/05 6:00
9/21/05 6:30	11.95	0.00	9/21/05 6:30
9/21/05 7:00	11.93	-0.02	9/21/05 7:00
9/21/05 7:30	11.95	0.02	9/21/05 7:30
9/21/05 8:00	11.95	0.00	9/21/05 8:00
9/21/05 8:30	11.95	0.00	9/21/05 8:30
9/21/05 9:00	11.95	0.00	9/21/05 9:00
9/21/05 9:30	11.95	0.00	9/21/05 9:30
9/21/05 10:00	11.93	-0.02	9/21/05 10:00
9/21/05 10:30	11.95	0.02	9/21/05 10:30
9/21/05 11:00	11.95	0.00	9/21/05 11:00
9/21/05 11:30	11.95	0.00	9/21/05 11:30
9/21/05 12:00	11.95	0.00	9/21/05 12:00
9/21/05 12:30	11.93	-0.02	9/21/05 12:30
9/21/05 13:00	11.93	0.00	9/21/05 13:00
9/21/05 13:30	11.93	0.00	9/21/05 13:30
9/21/05 14:00	11.93	0.00	9/21/05 14:00
9/21/05 14:30	11.93	0.00	9/21/05 14:30
9/21/05 15:00	11.93	0.00	9/21/05 15:00
9/21/05 15:30	11.93	0.00	9/21/05 15:30
9/21/05 16:00	11.93	0.00	9/21/05 16:00
9/21/05 16:30	11.93	0.00	9/21/05 16:30
9/21/05 17:00	11.93	0.00	9/21/05 17:00
9/21/05 17:30	11.93	0.00	9/21/05 17:30
9/21/05 18:00	11.93	0.00	9/21/05 18:00
9/21/05 18:30	11.93	0.00	9/21/05 18:30
9/21/05 19:00	11.93	0.00	9/21/05 19:00
9/21/05 19:30	11.93	0.00	9/21/05 19:30
9/21/05 20:00	11.93	0.00	9/21/05 20:00
9/21/05 20:30	11.93	0.00	9/21/05 20:30
9/21/05 21:00	11.93	0.00	9/21/05 21:00
9/21/05 21:30	11.95	0.02	9/21/05 21:30
9/21/05 22:00	11.95	0.00	9/21/05 22:00
9/21/05 22:30	11.95	0.00	9/21/05 22:30
9/21/05 23:00	11.95	0.00	9/21/05 23:00
9/21/05 23:30	11.95	0.00	9/21/05 23:30
9/22/05 0:00	11.95	0.00	9/22/05 0:00
9/22/05 0:30	11.95	0.00	9/22/05 0:30
9/22/05 1:00	11.95	0.00	9/22/05 1:00
9/22/05 1:30	11.95	0.00	9/22/05 1:30
9/22/05 2:00	11.95	0.00	9/22/05 2:00
9/22/05 2:30	11.95	0.00	9/22/05 2:30
9/22/05 3:00	11.95	0.00	9/22/05 3:00
9/22/05 3:30	11.93	-0.02	9/22/05 3:30
9/22/05 4:00	11.93	0.00	9/22/05 4:00
9/22/05 4:30	11.93	0.00	9/22/05 4:30
9/22/05 5:00	11.93	0.00	9/22/05 5:00
9/22/05 5:30	11.93	0.00	9/22/05 5:30

9/22/05 6:00	11.93	0.00	9/22/05 6:00
9/22/05 6:30	11.93	0.00	9/22/05 6:30
9/22/05 7:00	11.93	0.00	9/22/05 7:00
9/22/05 7:30	11.93	0.00	9/22/05 7:30
9/22/05 8:00	11.93	0.00	9/22/05 8:00
9/22/05 8:30	11.93	0.00	9/22/05 8:30
9/22/05 9:00	11.93	0.00	9/22/05 9:00
9/22/05 9:30	11.93	0.00	9/22/05 9:30
9/22/05 10:00	11.93	0.00	9/22/05 10:00
9/22/05 10:30	11.95	0.02	9/22/05 10:30
9/22/05 11:00	11.93	-0.02	9/22/05 11:00
9/22/05 11:30	11.93	0.00	9/22/05 11:30
9/22/05 12:00	11.93	0.00	9/22/05 12:00
9/22/05 12:30	11.93	0.00	9/22/05 12:30
9/22/05 13:00	11.93	0.00	9/22/05 13:00
9/22/05 13:30	11.93	0.00	9/22/05 13:30
9/22/05 14:00	11.93	0.00	9/22/05 14:00
9/22/05 14:30	11.93	0.00	9/22/05 14:30
9/22/05 15:00	11.93	0.00	9/22/05 15:00
9/22/05 15:30	11.93	0.00	9/22/05 15:30
9/22/05 16:00	11.93	0.00	9/22/05 16:00
9/22/05 16:30	11.93	0.00	9/22/05 16:30
9/22/05 17:00	11.93	0.00	9/22/05 17:00
9/22/05 17:30	11.93	0.00	9/22/05 17:30
9/22/05 18:00	11.93	0.00	9/22/05 18:00
9/22/05 18:30	11.93	0.00	9/22/05 18:30
9/22/05 19:00	11.93	0.00	9/22/05 19:00
9/22/05 19:30	11.93	0.00	9/22/05 19:30
9/22/05 20:00	11.93	0.00	9/22/05 20:00
9/22/05 20:30	11.93	0.00	9/22/05 20:30
9/22/05 21:00	11.93	0.00	9/22/05 21:00
9/22/05 21:30	11.93	0.00	9/22/05 21:30
9/22/05 22:00	11.93	0.00	9/22/05 22:00
9/22/05 22:30	11.93	0.00	9/22/05 22:30
9/22/05 23:00	11.93	0.00	9/22/05 23:00
9/22/05 23:30	11.93	0.00	9/22/05 23:30
9/23/05 0:00	11.93	0.00	9/23/05 0:00
9/23/05 0:30	11.93	0.00	9/23/05 0:30
9/23/05 1:00	11.93	0.00	9/23/05 1:00
9/23/05 1:30	11.93	0.00	9/23/05 1:30
9/23/05 2:00	11.93	0.00	9/23/05 2:00
9/23/05 2:30	11.93	0.00	9/23/05 2:30
9/23/05 3:00	11.93	0.00	9/23/05 3:00
9/23/05 3:30	11.93	0.00	9/23/05 3:30
9/23/05 4:00	11.93	0.00	9/23/05 4:00
9/23/05 4:30	11.93	0.00	9/23/05 4:30
9/23/05 5:00	11.93	0.00	9/23/05 5:00
9/23/05 5:30	11.93	0.00	9/23/05 5:30
9/23/05 6:00	11.93	0.00	9/23/05 6:00
9/23/05 6:30	11.93	0.00	9/23/05 6:30
9/23/05 7:00	11.93	0.00	9/23/05 7:00
9/23/05 7:30	11.90	-0.02	9/23/05 7:30
9/23/05 8:00	11.93	0.02	9/23/05 8:00
9/23/05 8:30	11.93	0.00	9/23/05 8:30
9/23/05 9:00	11.93	0.00	9/23/05 9:00
9/23/05 9:30	11.93	0.00	9/23/05 9:30
9/23/05 10:00	11.90	-0.02	9/23/05 10:00
9/23/05 10:30	11.93	0.02	9/23/05 10:30
9/23/05 11:00	11.93	0.00	9/23/05 11:00
9/23/05 11:30	11.93	0.00	9/23/05 11:30
9/23/05 12:00	11.93	0.00	9/23/05 12:00
9/23/05 12:30	11.90	-0.02	9/23/05 12:30
9/23/05 13:00	11.90	0.00	9/23/05 13:00
9/23/05 13:30	11.90	0.00	9/23/05 13:30

9/23/05 14:00	11.90	0.00	9/23/05 14:00
9/23/05 14:30	11.90	0.00	9/23/05 14:30
9/23/05 15:00	11.90	0.00	9/23/05 15:00
9/23/05 15:30	11.90	0.00	9/23/05 15:30
9/23/05 16:00	11.90	0.00	9/23/05 16:00
9/23/05 16:30	11.90	0.00	9/23/05 16:30
9/23/05 17:00	11.90	0.00	9/23/05 17:00
9/23/05 17:30	11.90	0.00	9/23/05 17:30
9/23/05 18:00	11.90	0.00	9/23/05 18:00
9/23/05 18:30	11.90	0.00	9/23/05 18:30
9/23/05 19:00	11.90	0.00	9/23/05 19:00
9/23/05 19:30	11.90	0.00	9/23/05 19:30
9/23/05 20:00	11.90	0.00	9/23/05 20:00
9/23/05 20:30	11.90	0.00	9/23/05 20:30
9/23/05 21:00	11.90	0.00	9/23/05 21:00
9/23/05 21:30	11.90	0.00	9/23/05 21:30
9/23/05 22:00	11.90	0.00	9/23/05 22:00
9/23/05 22:30	11.93	0.02	9/23/05 22:30
9/23/05 23:00	11.93	0.00	9/23/05 23:00
9/23/05 23:30	11.93	0.00	9/23/05 23:30
9/24/05 0:00	11.93	0.00	9/24/05 0:00
9/24/05 0:30	11.93	0.00	9/24/05 0:30
9/24/05 1:00	11.93	0.00	9/24/05 1:00
9/24/05 1:30	11.90	-0.02	9/24/05 1:30
9/24/05 2:00	11.90	0.00	9/24/05 2:00
9/24/05 2:30	11.90	0.00	9/24/05 2:30
9/24/05 3:00	11.90	0.00	9/24/05 3:00
9/24/05 3:30	11.90	0.00	9/24/05 3:30
9/24/05 4:00	11.90	0.00	9/24/05 4:00
9/24/05 4:30	11.90	0.00	9/24/05 4:30
9/24/05 5:00	11.90	0.00	9/24/05 5:00
9/24/05 5:30	11.90	0.00	9/24/05 5:30
9/24/05 6:00	11.90	0.00	9/24/05 6:00
9/24/05 6:30	11.90	0.00	9/24/05 6:30
9/24/05 7:00	11.90	0.00	9/24/05 7:00
9/24/05 7:30	11.90	0.00	9/24/05 7:30
9/24/05 8:00	11.90	0.00	9/24/05 8:00
9/24/05 8:30	11.90	0.00	9/24/05 8:30
9/24/05 9:00	11.90	0.00	9/24/05 9:00
9/24/05 9:30	11.90	0.00	9/24/05 9:30
9/24/05 10:00	11.90	0.00	9/24/05 10:00
9/24/05 10:30	11.90	0.00	9/24/05 10:30
9/24/05 11:00	11.90	0.00	9/24/05 11:00
9/24/05 11:30	11.90	0.00	9/24/05 11:30
9/24/05 12:00	11.90	0.00	9/24/05 12:00
9/24/05 12:30	11.90	0.00	9/24/05 12:30
9/24/05 13:00	11.90	0.00	9/24/05 13:00
9/24/05 13:30	11.90	0.00	9/24/05 13:30
9/24/05 14:00	11.90	0.00	9/24/05 14:00
9/24/05 14:30	11.90	0.00	9/24/05 14:30
9/24/05 15:00	11.90	0.00	9/24/05 15:00
9/24/05 15:30	11.90	0.00	9/24/05 15:30
9/24/05 16:00	11.90	0.00	9/24/05 16:00
9/24/05 16:30	11.90	0.00	9/24/05 16:30
9/24/05 17:00	11.90	0.00	9/24/05 17:00
9/24/05 17:30	11.90	0.00	9/24/05 17:30
9/24/05 18:00	11.90	0.00	9/24/05 18:00
9/24/05 18:30	11.90	0.00	9/24/05 18:30
9/24/05 19:00	11.90	0.00	9/24/05 19:00
9/24/05 19:30	11.90	0.00	9/24/05 19:30
9/24/05 20:00	11.90	0.00	9/24/05 20:00
9/24/05 20:30	11.90	0.00	9/24/05 20:30
9/24/05 21:00	11.90	0.00	9/24/05 21:00
9/24/05 21:30	11.90	0.00	9/24/05 21:30

9/24/05 22:00	11.90	0.00	9/24/05 22:00
9/24/05 22:30	11.90	0.00	9/24/05 22:30
9/24/05 23:00	11.90	0.00	9/24/05 23:00
9/24/05 23:30	11.90	0.00	9/24/05 23:30
9/25/05 0:00	11.90	0.00	9/25/05 0:00
9/25/05 0:30	11.90	0.00	9/25/05 0:30
9/25/05 1:00	11.90	0.00	9/25/05 1:00
9/25/05 1:30	11.90	0.00	9/25/05 1:30
9/25/05 2:00	11.90	0.00	9/25/05 2:00
9/25/05 2:30	11.90	0.00	9/25/05 2:30
9/25/05 3:00	11.90	0.00	9/25/05 3:00
9/25/05 3:30	11.90	0.00	9/25/05 3:30
9/25/05 4:00	11.90	0.00	9/25/05 4:00
9/25/05 4:30	11.88	-0.02	9/25/05 4:30
9/25/05 5:00	11.88	0.00	9/25/05 5:00
9/25/05 5:30	11.88	0.00	9/25/05 5:30
9/25/05 6:00	11.88	0.00	9/25/05 6:00
9/25/05 6:30	11.88	0.00	9/25/05 6:30
9/25/05 7:00	11.88	0.00	9/25/05 7:00
9/25/05 7:30	11.88	0.00	9/25/05 7:30
9/25/05 8:00	11.88	0.00	9/25/05 8:00
9/25/05 8:30	11.88	0.00	9/25/05 8:30
9/25/05 9:00	11.88	0.00	9/25/05 9:00
9/25/05 9:30	11.88	0.00	9/25/05 9:30
9/25/05 10:00	11.88	0.00	9/25/05 10:00
9/25/05 10:30	11.88	0.00	9/25/05 10:30
9/25/05 11:00	11.88	0.00	9/25/05 11:00
9/25/05 11:30	11.88	0.00	9/25/05 11:30
9/25/05 12:00	11.88	0.00	9/25/05 12:00
9/25/05 12:30	11.88	0.00	9/25/05 12:30
9/25/05 13:00	11.88	0.00	9/25/05 13:00
9/25/05 13:30	11.88	0.00	9/25/05 13:30
9/25/05 14:00	11.88	0.00	9/25/05 14:00
9/25/05 14:30	11.88	0.00	9/25/05 14:30
9/25/05 15:00	11.88	0.00	9/25/05 15:00
9/25/05 15:30	11.88	0.00	9/25/05 15:30
9/25/05 16:00	11.88	0.00	9/25/05 16:00
9/25/05 16:30	11.88	0.00	9/25/05 16:30
9/25/05 17:00	11.88	0.00	9/25/05 17:00
9/25/05 17:30	11.88	0.00	9/25/05 17:30
9/25/05 18:00	11.88	0.00	9/25/05 18:00
9/25/05 18:30	11.88	0.00	9/25/05 18:30
9/25/05 19:00	11.88	0.00	9/25/05 19:00
9/25/05 19:30	11.88	0.00	9/25/05 19:30
9/25/05 20:00	11.88	0.00	9/25/05 20:00
9/25/05 20:30	11.88	0.00	9/25/05 20:30
9/25/05 21:00	11.88	0.00	9/25/05 21:00
9/25/05 21:30	11.88	0.00	9/25/05 21:30
9/25/05 22:00	11.88	0.00	9/25/05 22:00
9/25/05 22:30	11.88	0.00	9/25/05 22:30
9/25/05 23:00	11.88	0.00	9/25/05 23:00
9/25/05 23:30	11.88	0.00	9/25/05 23:30
9/26/05 0:00	11.88	0.00	9/26/05 0:00
9/26/05 0:30	11.88	0.00	9/26/05 0:30
9/26/05 1:00	11.88	0.00	9/26/05 1:00
9/26/05 1:30	11.88	0.00	9/26/05 1:30
9/26/05 2:00	11.88	0.00	9/26/05 2:00
9/26/05 2:30	11.88	0.00	9/26/05 2:30
9/26/05 3:00	11.88	0.00	9/26/05 3:00
9/26/05 3:30	11.88	0.00	9/26/05 3:30
9/26/05 4:00	11.88	0.00	9/26/05 4:00
9/26/05 4:30	11.88	0.00	9/26/05 4:30
9/26/05 5:00	11.86	-0.02	9/26/05 5:00
9/26/05 5:30	11.86	0.00	9/26/05 5:30

9/26/05 6:00	11.86	0.00	9/26/05 6:00
9/26/05 6:30	11.86	0.00	9/26/05 6:30
9/26/05 7:00	11.86	0.00	9/26/05 7:00
9/26/05 7:30	11.86	0.00	9/26/05 7:30
9/26/05 8:00	11.86	0.00	9/26/05 8:00
9/26/05 8:30	11.86	0.00	9/26/05 8:30
9/26/05 9:00	11.86	0.00	9/26/05 9:00
9/26/05 9:30	11.83	-0.02	9/26/05 9:30
9/26/05 10:00	11.83	0.00	9/26/05 10:00
9/26/05 10:30	11.86	0.02	9/26/05 10:30
9/26/05 11:00	11.86	0.00	9/26/05 11:00
9/26/05 11:30	11.86	0.00	9/26/05 11:30
9/26/05 12:00	11.86	0.00	9/26/05 12:00
9/26/05 12:30	11.86	0.00	9/26/05 12:30
9/26/05 13:00	11.86	0.00	9/26/05 13:00
9/26/05 13:30	11.86	0.00	9/26/05 13:30
9/26/05 14:00	11.86	0.00	9/26/05 14:00
9/26/05 14:30	11.83	-0.02	9/26/05 14:30
9/26/05 15:00	11.86	0.02	9/26/05 15:00
9/26/05 15:30	11.86	0.00	9/26/05 15:30
9/26/05 16:00	11.86	0.00	9/26/05 16:00
9/26/05 16:30	11.86	0.00	9/26/05 16:30
9/26/05 17:00	11.86	0.00	9/26/05 17:00
9/26/05 17:30	11.86	0.00	9/26/05 17:30
9/26/05 18:00	11.86	0.00	9/26/05 18:00
9/26/05 18:30	11.86	0.00	9/26/05 18:30
9/26/05 19:00	11.83	-0.02	9/26/05 19:00
9/26/05 19:30	11.83	0.00	9/26/05 19:30
9/26/05 20:00	11.86	0.02	9/26/05 20:00
9/26/05 20:30	11.86	0.00	9/26/05 20:30
9/26/05 21:00	11.86	0.00	9/26/05 21:00
9/26/05 21:30	11.86	0.00	9/26/05 21:30
9/26/05 22:00	11.86	0.00	9/26/05 22:00
9/26/05 22:30	11.86	0.00	9/26/05 22:30
9/26/05 23:00	11.86	0.00	9/26/05 23:00
9/26/05 23:30	11.86	0.00	9/26/05 23:30
9/27/05 0:00	11.86	0.00	9/27/05 0:00
9/27/05 0:30	11.86	0.00	9/27/05 0:30
9/27/05 1:00	11.83	-0.02	9/27/05 1:00
9/27/05 1:30	11.83	0.00	9/27/05 1:30
9/27/05 2:00	11.83	0.00	9/27/05 2:00
9/27/05 2:30	11.83	0.00	9/27/05 2:30
9/27/05 3:00	11.83	0.00	9/27/05 3:00
9/27/05 3:30	11.83	0.00	9/27/05 3:30
9/27/05 4:00	11.83	0.00	9/27/05 4:00
9/27/05 4:30	11.83	0.00	9/27/05 4:30
9/27/05 5:00	11.83	0.00	9/27/05 5:00
9/27/05 5:30	11.83	0.00	9/27/05 5:30
9/27/05 6:00	11.83	0.00	9/27/05 6:00
9/27/05 6:30	11.83	0.00	9/27/05 6:30
9/27/05 7:00	11.83	0.00	9/27/05 7:00
9/27/05 7:30	11.83	0.00	9/27/05 7:30
9/27/05 8:00	11.83	0.00	9/27/05 8:00
9/27/05 8:30	11.83	0.00	9/27/05 8:30
9/27/05 9:00	11.83	0.00	9/27/05 9:00
9/27/05 9:30	11.83	0.00	9/27/05 9:30
9/27/05 10:00	11.83	0.00	9/27/05 10:00
9/27/05 10:30	11.83	0.00	9/27/05 10:30
9/27/05 11:00	11.83	0.00	9/27/05 11:00
9/27/05 11:30	11.83	0.00	9/27/05 11:30
9/27/05 12:00	11.83	0.00	9/27/05 12:00
9/27/05 12:30	11.83	0.00	9/27/05 12:30
9/27/05 13:00	11.83	0.00	9/27/05 13:00
9/27/05 13:30	11.83	0.00	9/27/05 13:30

9/27/05 14:00	11.83	0.00	9/27/05 14:00
9/27/05 14:30	11.83	0.00	9/27/05 14:30
9/27/05 15:00	11.83	0.00	9/27/05 15:00
9/27/05 15:30	11.83	0.00	9/27/05 15:30
9/27/05 16:00	11.83	0.00	9/27/05 16:00
9/27/05 16:30	11.83	0.00	9/27/05 16:30
9/27/05 17:00	11.83	0.00	9/27/05 17:00
9/27/05 17:30	11.83	0.00	9/27/05 17:30
9/27/05 18:00	11.83	0.00	9/27/05 18:00
9/27/05 18:30	11.83	0.00	9/27/05 18:30
9/27/05 19:00	11.83	0.00	9/27/05 19:00
9/27/05 19:30	11.83	0.00	9/27/05 19:30
9/27/05 20:00	11.83	0.00	9/27/05 20:00
9/27/05 20:30	11.83	0.00	9/27/05 20:30
9/27/05 21:00	11.83	0.00	9/27/05 21:00
9/27/05 21:30	11.83	0.00	9/27/05 21:30
9/27/05 22:00	11.83	0.00	9/27/05 22:00
9/27/05 22:30	11.83	0.00	9/27/05 22:30
9/27/05 23:00	11.81	-0.02	9/27/05 23:00
9/27/05 23:30	11.81	0.00	9/27/05 23:30
9/28/05 0:00	11.81	0.00	9/28/05 0:00
9/28/05 0:30	11.81	0.00	9/28/05 0:30
9/28/05 1:00	11.81	0.00	9/28/05 1:00
9/28/05 1:30	11.81	0.00	9/28/05 1:30
9/28/05 2:00	11.81	0.00	9/28/05 2:00
9/28/05 2:30	11.81	0.00	9/28/05 2:30
9/28/05 3:00	11.81	0.00	9/28/05 3:00
9/28/05 3:30	11.81	0.00	9/28/05 3:30
9/28/05 4:00	11.81	0.00	9/28/05 4:00
9/28/05 4:30	11.81	0.00	9/28/05 4:30
9/28/05 5:00	11.81	0.00	9/28/05 5:00
9/28/05 5:30	11.81	0.00	9/28/05 5:30
9/28/05 6:00	11.81	0.00	9/28/05 6:00
9/28/05 6:30	11.81	0.00	9/28/05 6:30
9/28/05 7:00	11.81	0.00	9/28/05 7:00
9/28/05 7:30	11.78	-0.02	9/28/05 7:30
9/28/05 8:00	11.78	0.00	9/28/05 8:00
9/28/05 8:30	11.78	0.00	9/28/05 8:30
9/28/05 9:00	11.78	0.00	9/28/05 9:00
9/28/05 9:30	11.78	0.00	9/28/05 9:30
9/28/05 10:00	11.78	0.00	9/28/05 10:00
9/28/05 10:30	11.78	0.00	9/28/05 10:30
9/28/05 11:00	11.78	0.00	9/28/05 11:00
9/28/05 11:30	11.78	0.00	9/28/05 11:30
9/28/05 12:00	11.78	0.00	9/28/05 12:00
9/28/05 12:30	11.78	0.00	9/28/05 12:30
9/28/05 13:00	11.78	0.00	9/28/05 13:00
9/28/05 13:30	11.78	0.00	9/28/05 13:30
9/28/05 14:00	11.78	0.00	9/28/05 14:00
9/28/05 14:30	11.78	0.00	9/28/05 14:30
9/28/05 15:00	11.78	0.00	9/28/05 15:00
9/28/05 15:30	11.78	0.00	9/28/05 15:30
9/28/05 16:00	11.78	0.00	9/28/05 16:00
9/28/05 16:30	11.78	0.00	9/28/05 16:30
9/28/05 17:00	11.78	0.00	9/28/05 17:00
9/28/05 17:30	11.78	0.00	9/28/05 17:30
9/28/05 18:00	11.78	0.00	9/28/05 18:00
9/28/05 18:30	11.78	0.00	9/28/05 18:30
9/28/05 19:00	11.78	0.00	9/28/05 19:00
9/28/05 19:30	11.78	0.00	9/28/05 19:30
9/28/05 20:00	11.78	0.00	9/28/05 20:00
9/28/05 20:30	11.78	0.00	9/28/05 20:30
9/28/05 21:00	11.78	0.00	9/28/05 21:00
9/28/05 21:30	11.78	0.00	9/28/05 21:30

9/28/05 22:00	11.78	0.00	9/28/05 22:00
9/28/05 22:30	11.78	0.00	9/28/05 22:30
9/28/05 23:00	11.78	0.00	9/28/05 23:00
9/28/05 23:30	11.78	0.00	9/28/05 23:30
9/29/05 0:00	11.78	0.00	9/29/05 0:00
9/29/05 0:30	11.78	0.00	9/29/05 0:30
9/29/05 1:00	11.78	0.00	9/29/05 1:00
9/29/05 1:30	11.78	0.00	9/29/05 1:30
9/29/05 2:00	11.78	0.00	9/29/05 2:00
9/29/05 2:30	11.78	0.00	9/29/05 2:30
9/29/05 3:00	11.78	0.00	9/29/05 3:00
9/29/05 3:30	11.78	0.00	9/29/05 3:30
9/29/05 4:00	11.78	0.00	9/29/05 4:00
9/29/05 4:30	11.78	0.00	9/29/05 4:30
9/29/05 5:00	11.78	0.00	9/29/05 5:00
9/29/05 5:30	11.78	0.00	9/29/05 5:30
9/29/05 6:00	11.78	0.00	9/29/05 6:00
9/29/05 6:30	11.78	0.00	9/29/05 6:30
9/29/05 7:00	11.78	0.00	9/29/05 7:00
9/29/05 7:30	11.78	0.00	9/29/05 7:30
9/29/05 8:00	11.78	0.00	9/29/05 8:00
9/29/05 8:30	11.78	0.00	9/29/05 8:30
9/29/05 9:00	11.78	0.00	9/29/05 9:00
9/29/05 9:30	11.78	0.00	9/29/05 9:30
9/29/05 10:00	11.78	0.00	9/29/05 10:00
9/29/05 10:30	11.78	0.00	9/29/05 10:30
9/29/05 11:00	11.78	0.00	9/29/05 11:00
9/29/05 11:30	11.78	0.00	9/29/05 11:30
9/29/05 12:00	11.78	0.00	9/29/05 12:00
9/29/05 12:30	11.78	0.00	9/29/05 12:30
9/29/05 13:00	11.78	0.00	9/29/05 13:00
9/29/05 13:30	11.78	0.00	9/29/05 13:30
9/29/05 14:00	11.78	0.00	9/29/05 14:00
9/29/05 14:30	11.78	0.00	9/29/05 14:30
9/29/05 15:00	11.78	0.00	9/29/05 15:00
9/29/05 15:30	11.78	0.00	9/29/05 15:30
9/29/05 16:00	11.78	0.00	9/29/05 16:00
9/29/05 16:30	11.76	-0.02	9/29/05 16:30
9/29/05 17:00	11.76	0.00	9/29/05 17:00
9/29/05 17:30	11.76	0.00	9/29/05 17:30
9/29/05 18:00	11.76	0.00	9/29/05 18:00
9/29/05 18:30	11.76	0.00	9/29/05 18:30
9/29/05 19:00	11.76	0.00	9/29/05 19:00
9/29/05 19:30	11.76	0.00	9/29/05 19:30
9/29/05 20:00	11.76	0.00	9/29/05 20:00
9/29/05 20:30	11.76	0.00	9/29/05 20:30
9/29/05 21:00	11.76	0.00	9/29/05 21:00
9/29/05 21:30	11.76	0.00	9/29/05 21:30
9/29/05 22:00	11.76	0.00	9/29/05 22:00
9/29/05 22:30	11.76	0.00	9/29/05 22:30
9/29/05 23:00	11.76	0.00	9/29/05 23:00
9/29/05 23:30	11.76	0.00	9/29/05 23:30
9/30/05 0:00	11.76	0.00	9/30/05 0:00
9/30/05 0:30	11.76	0.00	9/30/05 0:30
9/30/05 1:00	11.76	0.00	9/30/05 1:00
9/30/05 1:30	11.76	0.00	9/30/05 1:30
9/30/05 2:00	11.76	0.00	9/30/05 2:00
9/30/05 2:30	11.76	0.00	9/30/05 2:30
9/30/05 3:00	11.76	0.00	9/30/05 3:00
9/30/05 3:30	11.76	0.00	9/30/05 3:30
9/30/05 4:00	11.76	0.00	9/30/05 4:00
9/30/05 4:30	11.76	0.00	9/30/05 4:30
9/30/05 5:00	11.76	0.00	9/30/05 5:00
9/30/05 5:30	11.76	0.00	9/30/05 5:30

9/30/05 6:00	11.76	0.00	9/30/05 6:00
9/30/05 6:30	11.76	0.00	9/30/05 6:30
9/30/05 7:00	11.76	0.00	9/30/05 7:00
9/30/05 7:30	11.76	0.00	9/30/05 7:30
9/30/05 8:00	11.76	0.00	9/30/05 8:00
9/30/05 8:30	11.76	0.00	9/30/05 8:30
9/30/05 9:00	11.76	0.00	9/30/05 9:00
9/30/05 9:30	11.76	0.00	9/30/05 9:30
9/30/05 10:00	11.76	0.00	9/30/05 10:00
9/30/05 10:30	11.73	-0.02	9/30/05 10:30
9/30/05 11:00	11.76	0.02	9/30/05 11:00
9/30/05 11:30	11.73	-0.02	9/30/05 11:30
9/30/05 12:00	11.73	0.00	9/30/05 12:00
9/30/05 12:30	11.73	0.00	9/30/05 12:30
9/30/05 13:00	11.73	0.00	9/30/05 13:00
9/30/05 13:30	11.73	0.00	9/30/05 13:30
9/30/05 14:00	11.73	0.00	9/30/05 14:00
9/30/05 14:30	11.76	0.02	9/30/05 14:30
9/30/05 15:00	11.73	-0.02	9/30/05 15:00
9/30/05 15:30	11.73	0.00	9/30/05 15:30
9/30/05 16:00	11.73	0.00	9/30/05 16:00
9/30/05 16:30	11.73	0.00	9/30/05 16:30
9/30/05 17:00	11.73	0.00	9/30/05 17:00
9/30/05 17:30	11.73	0.00	9/30/05 17:30
9/30/05 18:00	11.73	0.00	9/30/05 18:00
9/30/05 18:30	11.73	0.00	9/30/05 18:30
9/30/05 19:00	11.73	0.00	9/30/05 19:00
9/30/05 19:30	11.73	0.00	9/30/05 19:30
9/30/05 20:00	11.73	0.00	9/30/05 20:00
9/30/05 20:30	11.73	0.00	9/30/05 20:30
9/30/05 21:00	11.73	0.00	9/30/05 21:00
9/30/05 21:30	11.73	0.00	9/30/05 21:30
9/30/05 22:00	11.73	0.00	9/30/05 22:00
9/30/05 22:30	11.73	0.00	9/30/05 22:30
9/30/05 23:00	11.73	0.00	9/30/05 23:00
9/30/05 23:30	11.73	0.00	9/30/05 23:30
10/1/05 0:00	11.73	0.00	10/1/05 0:00
10/1/05 0:30	11.73	0.00	10/1/05 0:30
10/1/05 1:00	11.73	0.00	10/1/05 1:00
10/1/05 1:30	11.73	0.00	10/1/05 1:30
10/1/05 2:00	11.73	0.00	10/1/05 2:00
10/1/05 2:30	11.73	0.00	10/1/05 2:30
10/1/05 3:00	11.73	0.00	10/1/05 3:00
10/1/05 3:30	11.73	0.00	10/1/05 3:30
10/1/05 4:00	11.73	0.00	10/1/05 4:00
10/1/05 4:30	11.73	0.00	10/1/05 4:30
10/1/05 5:00	11.73	0.00	10/1/05 5:00
10/1/05 5:30	11.73	0.00	10/1/05 5:30
10/1/05 6:00	11.73	0.00	10/1/05 6:00
10/1/05 6:30	11.73	0.00	10/1/05 6:30
10/1/05 7:00	11.73	0.00	10/1/05 7:00
10/1/05 7:30	11.73	0.00	10/1/05 7:30
10/1/05 8:00	11.73	0.00	10/1/05 8:00
10/1/05 8:30	11.73	0.00	10/1/05 8:30
10/1/05 9:00	11.73	0.00	10/1/05 9:00
10/1/05 9:30	11.73	0.00	10/1/05 9:30
10/1/05 10:00	11.73	0.00	10/1/05 10:00
10/1/05 10:30	11.73	0.00	10/1/05 10:30
10/1/05 11:00	11.73	0.00	10/1/05 11:00
10/1/05 11:30	11.73	0.00	10/1/05 11:30
10/1/05 12:00	11.73	0.00	10/1/05 12:00
10/1/05 12:30	11.73	0.00	10/1/05 12:30
10/1/05 13:00	11.73	0.00	10/1/05 13:00
10/1/05 13:30	11.73	0.00	10/1/05 13:30

10/1/05 14:00	11.73	0.00	10/1/05 14:00
10/1/05 14:30	11.73	0.00	10/1/05 14:30
10/1/05 15:00	11.73	0.00	10/1/05 15:00
10/1/05 15:30	11.73	0.00	10/1/05 15:30
10/1/05 16:00	11.73	0.00	10/1/05 16:00
10/1/05 16:30	11.73	0.00	10/1/05 16:30
10/1/05 17:00	11.73	0.00	10/1/05 17:00
10/1/05 17:30	11.73	0.00	10/1/05 17:30
10/1/05 18:00	11.71	-0.02	10/1/05 18:00
10/1/05 18:30	11.71	0.00	10/1/05 18:30
10/1/05 19:00	11.73	0.02	10/1/05 19:00
10/1/05 19:30	11.71	-0.02	10/1/05 19:30
10/1/05 20:00	11.71	0.00	10/1/05 20:00
10/1/05 20:30	11.71	0.00	10/1/05 20:30
10/1/05 21:00	11.71	0.00	10/1/05 21:00
10/1/05 21:30	11.71	0.00	10/1/05 21:30
10/1/05 22:00	11.71	0.00	10/1/05 22:00
10/1/05 22:30	11.71	0.00	10/1/05 22:30
10/1/05 23:00	11.71	0.00	10/1/05 23:00
10/1/05 23:30	11.71	0.00	10/1/05 23:30
10/2/05 0:00	11.71	0.00	10/2/05 0:00
10/2/05 0:30	11.71	0.00	10/2/05 0:30
10/2/05 1:00	11.71	0.00	10/2/05 1:00
10/2/05 1:30	11.71	0.00	10/2/05 1:30
10/2/05 2:00	11.71	0.00	10/2/05 2:00
10/2/05 2:30	11.71	0.00	10/2/05 2:30
10/2/05 3:00	11.71	0.00	10/2/05 3:00
10/2/05 3:30	11.71	0.00	10/2/05 3:30
10/2/05 4:00	11.71	0.00	10/2/05 4:00
10/2/05 4:30	11.71	0.00	10/2/05 4:30
10/2/05 5:00	11.71	0.00	10/2/05 5:00
10/2/05 5:30	11.71	0.00	10/2/05 5:30
10/2/05 6:00	11.71	0.00	10/2/05 6:00
10/2/05 6:30	11.71	0.00	10/2/05 6:30
10/2/05 7:00	11.71	0.00	10/2/05 7:00
10/2/05 7:30	11.71	0.00	10/2/05 7:30
10/2/05 8:00	11.71	0.00	10/2/05 8:00
10/2/05 8:30	11.71	0.00	10/2/05 8:30
10/2/05 9:00	11.71	0.00	10/2/05 9:00
10/2/05 9:30	11.71	0.00	10/2/05 9:30
10/2/05 10:00	11.71	0.00	10/2/05 10:00
10/2/05 10:30	11.71	0.00	10/2/05 10:30
10/2/05 11:00	11.71	0.00	10/2/05 11:00
10/2/05 11:30	11.71	0.00	10/2/05 11:30
10/2/05 12:00	11.71	0.00	10/2/05 12:00
10/2/05 12:30	11.71	0.00	10/2/05 12:30
10/2/05 13:00	11.71	0.00	10/2/05 13:00
10/2/05 13:30	11.71	0.00	10/2/05 13:30
10/2/05 14:00	11.71	0.00	10/2/05 14:00
10/2/05 14:30	11.71	0.00	10/2/05 14:30
10/2/05 15:00	11.71	0.00	10/2/05 15:00
10/2/05 15:30	11.71	0.00	10/2/05 15:30
10/2/05 16:00	11.71	0.00	10/2/05 16:00
10/2/05 16:30	11.71	0.00	10/2/05 16:30
10/2/05 17:00	11.71	0.00	10/2/05 17:00
10/2/05 17:30	11.71	0.00	10/2/05 17:30
10/2/05 18:00	11.71	0.00	10/2/05 18:00
10/2/05 18:30	11.71	0.00	10/2/05 18:30
10/2/05 19:00	11.71	0.00	10/2/05 19:00
10/2/05 19:30	11.71	0.00	10/2/05 19:30
10/2/05 20:00	11.71	0.00	10/2/05 20:00
10/2/05 20:30	11.71	0.00	10/2/05 20:30
10/2/05 21:00	11.71	0.00	10/2/05 21:00
10/2/05 21:30	11.71	0.00	10/2/05 21:30

10/2/05 22:00	11.71	0.00	10/2/05 22:00
10/2/05 22:30	11.71	0.00	10/2/05 22:30
10/2/05 23:00	11.71	0.00	10/2/05 23:00
10/2/05 23:30	11.71	0.00	10/2/05 23:30
10/3/05 0:00	11.71	0.00	10/3/05 0:00
10/3/05 0:30	11.71	0.00	10/3/05 0:30
10/3/05 1:00	11.71	0.00	10/3/05 1:00
10/3/05 1:30	11.71	0.00	10/3/05 1:30
10/3/05 2:00	11.71	0.00	10/3/05 2:00
10/3/05 2:30	11.71	0.00	10/3/05 2:30
10/3/05 3:00	11.71	0.00	10/3/05 3:00
10/3/05 3:30	11.71	0.00	10/3/05 3:30
10/3/05 4:00	11.71	0.00	10/3/05 4:00
10/3/05 4:30	11.71	0.00	10/3/05 4:30
10/3/05 5:00	11.69	-0.02	10/3/05 5:00
10/3/05 5:30	11.71	0.02	10/3/05 5:30
10/3/05 6:00	11.71	0.00	10/3/05 6:00
10/3/05 6:30	11.71	0.00	10/3/05 6:30
10/3/05 7:00	11.71	0.00	10/3/05 7:00
10/3/05 7:30	11.71	0.00	10/3/05 7:30
10/3/05 8:00	11.71	0.00	10/3/05 8:00
10/3/05 8:30	11.71	0.00	10/3/05 8:30
10/3/05 9:00	11.71	0.00	10/3/05 9:00
10/3/05 9:30	11.71	0.00	10/3/05 9:30
10/3/05 10:00	11.71	0.00	10/3/05 10:00
10/3/05 10:30	11.71	0.00	10/3/05 10:30
10/3/05 11:00	11.69	-0.02	10/3/05 11:00
10/3/05 11:30	11.69	0.00	10/3/05 11:30
10/3/05 12:00	11.69	0.00	10/3/05 12:00
10/3/05 12:30	11.69	0.00	10/3/05 12:30
10/3/05 13:00	11.69	0.00	10/3/05 13:00
10/3/05 13:30	11.69	0.00	10/3/05 13:30
10/3/05 14:00	11.69	0.00	10/3/05 14:00
10/3/05 14:30	11.69	0.00	10/3/05 14:30
10/3/05 15:00	11.69	0.00	10/3/05 15:00
10/3/05 15:30	11.69	0.00	10/3/05 15:30
10/3/05 16:00	11.69	0.00	10/3/05 16:00
10/3/05 16:30	11.69	0.00	10/3/05 16:30
10/3/05 17:00	11.69	0.00	10/3/05 17:00
10/3/05 17:30	11.69	0.00	10/3/05 17:30
10/3/05 18:00	11.69	0.00	10/3/05 18:00
10/3/05 18:30	11.69	0.00	10/3/05 18:30
10/3/05 19:00	11.69	0.00	10/3/05 19:00
10/3/05 19:30	11.69	0.00	10/3/05 19:30
10/3/05 20:00	11.69	0.00	10/3/05 20:00
10/3/05 20:30	11.69	0.00	10/3/05 20:30
10/3/05 21:00	11.69	0.00	10/3/05 21:00
10/3/05 21:30	11.69	0.00	10/3/05 21:30
10/3/05 22:00	11.69	0.00	10/3/05 22:00
10/3/05 22:30	11.69	0.00	10/3/05 22:30
10/3/05 23:00	11.69	0.00	10/3/05 23:00
10/3/05 23:30	11.69	0.00	10/3/05 23:30
10/4/05 0:00	11.69	0.00	10/4/05 0:00
10/4/05 0:30	11.69	0.00	10/4/05 0:30
10/4/05 1:00	11.69	0.00	10/4/05 1:00
10/4/05 1:30	11.69	0.00	10/4/05 1:30
10/4/05 2:00	11.69	0.00	10/4/05 2:00
10/4/05 2:30	11.69	0.00	10/4/05 2:30
10/4/05 3:00	11.69	0.00	10/4/05 3:00
10/4/05 3:30	11.69	0.00	10/4/05 3:30
10/4/05 4:00	11.69	0.00	10/4/05 4:00
10/4/05 4:30	11.69	0.00	10/4/05 4:30
10/4/05 5:00	11.69	0.00	10/4/05 5:00
10/4/05 5:30	11.69	0.00	10/4/05 5:30

10/4/05 6:00	11.69	0.00	10/4/05 6:00
10/4/05 6:30	11.69	0.00	10/4/05 6:30
10/4/05 7:00	11.69	0.00	10/4/05 7:00
10/4/05 7:30	11.69	0.00	10/4/05 7:30
10/4/05 8:00	11.69	0.00	10/4/05 8:00
10/4/05 8:30	11.69	0.00	10/4/05 8:30
10/4/05 9:00	11.69	0.00	10/4/05 9:00
10/4/05 9:30	11.69	0.00	10/4/05 9:30
10/4/05 10:00	11.69	0.00	10/4/05 10:00
10/4/05 10:30	11.69	0.00	10/4/05 10:30
10/4/05 11:00	11.69	0.00	10/4/05 11:00
10/4/05 11:30	11.69	0.00	10/4/05 11:30
10/4/05 12:00	11.69	0.00	10/4/05 12:00
10/4/05 12:30	11.69	0.00	10/4/05 12:30
10/4/05 13:00	11.69	0.00	10/4/05 13:00
10/4/05 13:30	11.69	0.00	10/4/05 13:30
10/4/05 14:00	11.69	0.00	10/4/05 14:00
10/4/05 14:30	11.69	0.00	10/4/05 14:30
10/4/05 15:00	11.69	0.00	10/4/05 15:00
10/4/05 15:30	11.69	0.00	10/4/05 15:30
10/4/05 16:00	11.69	0.00	10/4/05 16:00
10/4/05 16:30	11.69	0.00	10/4/05 16:30
10/4/05 17:00	11.69	0.00	10/4/05 17:00
10/4/05 17:30	11.69	0.00	10/4/05 17:30
10/4/05 18:00	11.69	0.00	10/4/05 18:00
10/4/05 18:30	11.69	0.00	10/4/05 18:30
10/4/05 19:00	11.69	0.00	10/4/05 19:00
10/4/05 19:30	11.69	0.00	10/4/05 19:30
10/4/05 20:00	11.69	0.00	10/4/05 20:00
10/4/05 20:30	11.69	0.00	10/4/05 20:30
10/4/05 21:00	11.69	0.00	10/4/05 21:00
10/4/05 21:30	11.69	0.00	10/4/05 21:30
10/4/05 22:00	11.69	0.00	10/4/05 22:00
10/4/05 22:30	11.69	0.00	10/4/05 22:30
10/4/05 23:00	11.69	0.00	10/4/05 23:00
10/4/05 23:30	11.69	0.00	10/4/05 23:30
10/5/05 0:00	11.69	0.00	10/5/05 0:00
10/5/05 0:30	11.69	0.00	10/5/05 0:30
10/5/05 1:00	11.69	0.00	10/5/05 1:00
10/5/05 1:30	11.69	0.00	10/5/05 1:30
10/5/05 2:00	11.69	0.00	10/5/05 2:00
10/5/05 2:30	11.66	-0.02	10/5/05 2:30
10/5/05 3:00	11.66	0.00	10/5/05 3:00
10/5/05 3:30	11.69	0.02	10/5/05 3:30
10/5/05 4:00	11.66	-0.02	10/5/05 4:00
10/5/05 4:30	11.66	0.00	10/5/05 4:30
10/5/05 5:00	11.66	0.00	10/5/05 5:00
10/5/05 5:30	11.66	0.00	10/5/05 5:30
10/5/05 6:00	11.66	0.00	10/5/05 6:00
10/5/05 6:30	11.66	0.00	10/5/05 6:30
10/5/05 7:00	11.66	0.00	10/5/05 7:00
10/5/05 7:30	11.66	0.00	10/5/05 7:30
10/5/05 8:00	11.66	0.00	10/5/05 8:00
10/5/05 8:30	11.69	0.02	10/5/05 8:30
10/5/05 9:00	11.66	-0.02	10/5/05 9:00
10/5/05 9:30	11.66	0.00	10/5/05 9:30
10/5/05 10:00	11.66	0.00	10/5/05 10:00
10/5/05 10:30	11.66	0.00	10/5/05 10:30
10/5/05 11:00			10/5/05 11:00
10/5/05 11:30	11.73		10/5/05 11:30
10/5/05 12:00	11.71	-0.02	10/5/05 12:00
10/5/05 12:30	11.69	-0.02	10/5/05 12:30
10/5/05 13:00	11.69	0.00	10/5/05 13:00
10/5/05 13:30	11.69	0.00	10/5/05 13:30

10/5/05 14:00	11.69	0.00	10/5/05 14:00
10/5/05 14:30	11.69	0.00	10/5/05 14:30
10/5/05 15:00	11.69	0.00	10/5/05 15:00
10/5/05 15:30	11.69	0.00	10/5/05 15:30
10/5/05 16:00	11.69	0.00	10/5/05 16:00
10/5/05 16:30	11.69	0.00	10/5/05 16:30
10/5/05 17:00	11.66	-0.02	10/5/05 17:00
10/5/05 17:30	11.66	0.00	10/5/05 17:30
10/5/05 18:00	11.66	0.00	10/5/05 18:00
10/5/05 18:30	11.66	0.00	10/5/05 18:30
10/5/05 19:00	11.66	0.00	10/5/05 19:00
10/5/05 19:30	11.66	0.00	10/5/05 19:30
10/5/05 20:00	11.66	0.00	10/5/05 20:00
10/5/05 20:30	11.66	0.00	10/5/05 20:30
10/5/05 21:00	11.66	0.00	10/5/05 21:00
10/5/05 21:30	11.66	0.00	10/5/05 21:30
10/5/05 22:00	11.66	0.00	10/5/05 22:00
10/5/05 22:30	11.66	0.00	10/5/05 22:30
10/5/05 23:00	11.66	0.00	10/5/05 23:00
10/5/05 23:30	11.66	0.00	10/5/05 23:30
10/6/05 0:00	11.69	0.02	10/6/05 0:00
10/6/05 0:30	11.66	-0.02	10/6/05 0:30
10/6/05 1:00	11.66	0.00	10/6/05 1:00
10/6/05 1:30	11.66	0.00	10/6/05 1:30
10/6/05 2:00	11.69	0.02	10/6/05 2:00
10/6/05 2:30	11.69	0.00	10/6/05 2:30
10/6/05 3:00	11.66	-0.02	10/6/05 3:00
10/6/05 3:30	11.66	0.00	10/6/05 3:30
10/6/05 4:00	11.66	0.00	10/6/05 4:00
10/6/05 4:30	11.66	0.00	10/6/05 4:30
10/6/05 5:00	11.66	0.00	10/6/05 5:00
10/6/05 5:30	11.66	0.00	10/6/05 5:30
10/6/05 6:00	11.66	0.00	10/6/05 6:00
10/6/05 6:30	11.66	0.00	10/6/05 6:30
10/6/05 7:00	11.66	0.00	10/6/05 7:00
10/6/05 7:30	11.66	0.00	10/6/05 7:30
10/6/05 8:00	11.66	0.00	10/6/05 8:00
10/6/05 8:30	11.66	0.00	10/6/05 8:30
10/6/05 9:00	11.66	0.00	10/6/05 9:00
10/6/05 9:30	11.66	0.00	10/6/05 9:30
10/6/05 10:00	11.66	0.00	10/6/05 10:00
10/6/05 10:30	11.66	0.00	10/6/05 10:30
10/6/05 11:00	11.66	0.00	10/6/05 11:00
10/6/05 11:30	11.66	0.00	10/6/05 11:30
10/6/05 12:00	11.66	0.00	10/6/05 12:00
10/6/05 12:30	11.66	0.00	10/6/05 12:30
10/6/05 13:00	11.66	0.00	10/6/05 13:00
10/6/05 13:30	11.66	0.00	10/6/05 13:30
10/6/05 14:00	11.66	0.00	10/6/05 14:00
10/6/05 14:30	11.66	0.00	10/6/05 14:30
10/6/05 15:00	11.66	0.00	10/6/05 15:00
10/6/05 15:30	11.66	0.00	10/6/05 15:30
10/6/05 16:00	11.66	0.00	10/6/05 16:00
10/6/05 16:30	11.66	0.00	10/6/05 16:30
10/6/05 17:00	11.66	0.00	10/6/05 17:00
10/6/05 17:30	11.66	0.00	10/6/05 17:30
10/6/05 18:00	11.66	0.00	10/6/05 18:00
10/6/05 18:30	11.66	0.00	10/6/05 18:30
10/6/05 19:00	11.66	0.00	10/6/05 19:00
10/6/05 19:30	11.66	0.00	10/6/05 19:30
10/6/05 20:00	11.66	0.00	10/6/05 20:00
10/6/05 20:30	11.66	0.00	10/6/05 20:30
10/6/05 21:00	11.66	0.00	10/6/05 21:00
10/6/05 21:30	11.66	0.00	10/6/05 21:30

10/6/05 22:00	11.66	0.00	10/6/05 22:00
10/6/05 22:30	11.66	0.00	10/6/05 22:30
10/6/05 23:00	11.66	0.00	10/6/05 23:00
10/6/05 23:30	11.66	0.00	10/6/05 23:30
10/7/05 0:00	11.66	0.00	10/7/05 0:00
10/7/05 0:30	11.66	0.00	10/7/05 0:30
10/7/05 1:00	11.66	0.00	10/7/05 1:00
10/7/05 1:30	11.66	0.00	10/7/05 1:30
10/7/05 2:00	11.66	0.00	10/7/05 2:00
10/7/05 2:30	11.66	0.00	10/7/05 2:30
10/7/05 3:00	11.66	0.00	10/7/05 3:00
10/7/05 3:30	11.66	0.00	10/7/05 3:30
10/7/05 4:00	11.66	0.00	10/7/05 4:00
10/7/05 4:30	11.66	0.00	10/7/05 4:30
10/7/05 5:00	11.66	0.00	10/7/05 5:00
10/7/05 5:30	11.66	0.00	10/7/05 5:30
10/7/05 6:00	11.66	0.00	10/7/05 6:00
10/7/05 6:30	11.66	0.00	10/7/05 6:30
10/7/05 7:00	11.66	0.00	10/7/05 7:00
10/7/05 7:30	11.66	0.00	10/7/05 7:30
10/7/05 8:00	11.66	0.00	10/7/05 8:00
10/7/05 8:30	11.66	0.00	10/7/05 8:30
10/7/05 9:00	11.66	0.00	10/7/05 9:00
10/7/05 9:30	11.66	0.00	10/7/05 9:30
10/7/05 10:00	11.66	0.00	10/7/05 10:00
10/7/05 10:30	11.66	0.00	10/7/05 10:30
10/7/05 11:00	11.66	0.00	10/7/05 11:00
10/7/05 11:30	11.66	0.00	10/7/05 11:30
10/7/05 12:00	11.66	0.00	10/7/05 12:00
10/7/05 12:30	11.66	0.00	10/7/05 12:30
10/7/05 13:00	11.66	0.00	10/7/05 13:00
10/7/05 13:30	11.66	0.00	10/7/05 13:30
10/7/05 14:00	11.66	0.00	10/7/05 14:00
10/7/05 14:30	11.66	0.00	10/7/05 14:30
10/7/05 15:00	11.66	0.00	10/7/05 15:00
10/7/05 15:30	11.66	0.00	10/7/05 15:30
10/7/05 16:00	11.66	0.00	10/7/05 16:00
10/7/05 16:30	11.66	0.00	10/7/05 16:30
10/7/05 17:00	11.66	0.00	10/7/05 17:00
10/7/05 17:30	11.66	0.00	10/7/05 17:30
10/7/05 18:00	11.66	0.00	10/7/05 18:00
10/7/05 18:30	11.66	0.00	10/7/05 18:30
10/7/05 19:00	11.66	0.00	10/7/05 19:00
10/7/05 19:30	11.66	0.00	10/7/05 19:30
10/7/05 20:00	11.66	0.00	10/7/05 20:00
10/7/05 20:30	11.66	0.00	10/7/05 20:30
10/7/05 21:00	11.66	0.00	10/7/05 21:00
10/7/05 21:30	11.66	0.00	10/7/05 21:30
10/7/05 22:00	11.66	0.00	10/7/05 22:00
10/7/05 22:30	11.66	0.00	10/7/05 22:30
10/7/05 23:00	11.66	0.00	10/7/05 23:00
10/7/05 23:30	11.66	0.00	10/7/05 23:30
10/8/05 0:00	11.66	0.00	10/8/05 0:00
10/8/05 0:30	11.66	0.00	10/8/05 0:30
10/8/05 1:00	11.66	0.00	10/8/05 1:00
10/8/05 1:30	11.66	0.00	10/8/05 1:30
10/8/05 2:00	11.66	0.00	10/8/05 2:00
10/8/05 2:30	11.66	0.00	10/8/05 2:30
10/8/05 3:00	11.66	0.00	10/8/05 3:00
10/8/05 3:30	11.66	0.00	10/8/05 3:30
10/8/05 4:00	11.66	0.00	10/8/05 4:00
10/8/05 4:30	11.66	0.00	10/8/05 4:30
10/8/05 5:00	11.66	0.00	10/8/05 5:00
10/8/05 5:30	11.66	0.00	10/8/05 5:30

10/8/05 6:00	11.66	0.00	10/8/05 6:00
10/8/05 6:30	11.66	0.00	10/8/05 6:30
10/8/05 7:00	11.66	0.00	10/8/05 7:00
10/8/05 7:30	11.66	0.00	10/8/05 7:30
10/8/05 8:00	11.66	0.00	10/8/05 8:00
10/8/05 8:30	11.66	0.00	10/8/05 8:30
10/8/05 9:00	11.66	0.00	10/8/05 9:00
10/8/05 9:30	11.66	0.00	10/8/05 9:30
10/8/05 10:00	11.66	0.00	10/8/05 10:00
10/8/05 10:30	11.66	0.00	10/8/05 10:30
10/8/05 11:00	11.66	0.00	10/8/05 11:00
10/8/05 11:30	11.66	0.00	10/8/05 11:30
10/8/05 12:00	11.66	0.00	10/8/05 12:00
10/8/05 12:30	11.66	0.00	10/8/05 12:30
10/8/05 13:00	11.66	0.00	10/8/05 13:00
10/8/05 13:30	11.66	0.00	10/8/05 13:30
10/8/05 14:00	11.66	0.00	10/8/05 14:00
10/8/05 14:30	11.66	0.00	10/8/05 14:30
10/8/05 15:00	11.66	0.00	10/8/05 15:00
10/8/05 15:30	11.66	0.00	10/8/05 15:30
10/8/05 16:00	11.66	0.00	10/8/05 16:00
10/8/05 16:30	11.66	0.00	10/8/05 16:30
10/8/05 17:00	11.66	0.00	10/8/05 17:00
10/8/05 17:30	11.66	0.00	10/8/05 17:30
10/8/05 18:00	11.66	0.00	10/8/05 18:00
10/8/05 18:30	11.66	0.00	10/8/05 18:30
10/8/05 19:00	11.66	0.00	10/8/05 19:00
10/8/05 19:30	11.66	0.00	10/8/05 19:30
10/8/05 20:00	11.66	0.00	10/8/05 20:00
10/8/05 20:30	11.66	0.00	10/8/05 20:30
10/8/05 21:00	11.66	0.00	10/8/05 21:00
10/8/05 21:30	11.66	0.00	10/8/05 21:30
10/8/05 22:00	11.66	0.00	10/8/05 22:00
10/8/05 22:30	11.66	0.00	10/8/05 22:30
10/8/05 23:00	11.66	0.00	10/8/05 23:00
10/8/05 23:30	11.66	0.00	10/8/05 23:30
10/9/05 0:00	11.66	0.00	10/9/05 0:00
10/9/05 0:30	11.66	0.00	10/9/05 0:30
10/9/05 1:00	11.66	0.00	10/9/05 1:00
10/9/05 1:30	11.66	0.00	10/9/05 1:30
10/9/05 2:00	11.66	0.00	10/9/05 2:00
10/9/05 2:30	11.66	0.00	10/9/05 2:30
10/9/05 3:00	11.66	0.00	10/9/05 3:00
10/9/05 3:30	11.66	0.00	10/9/05 3:30
10/9/05 4:00	11.66	0.00	10/9/05 4:00
10/9/05 4:30	11.66	0.00	10/9/05 4:30
10/9/05 5:00	11.66	0.00	10/9/05 5:00
10/9/05 5:30	11.66	0.00	10/9/05 5:30
10/9/05 6:00	11.66	0.00	10/9/05 6:00
10/9/05 6:30	11.66	0.00	10/9/05 6:30
10/9/05 7:00	11.66	0.00	10/9/05 7:00
10/9/05 7:30	11.66	0.00	10/9/05 7:30
10/9/05 8:00	11.66	0.00	10/9/05 8:00
10/9/05 8:30	11.66	0.00	10/9/05 8:30
10/9/05 9:00	11.66	0.00	10/9/05 9:00
10/9/05 9:30	11.66	0.00	10/9/05 9:30
10/9/05 10:00	11.66	0.00	10/9/05 10:00
10/9/05 10:30	11.66	0.00	10/9/05 10:30
10/9/05 11:00	11.66	0.00	10/9/05 11:00
10/9/05 11:30	11.66	0.00	10/9/05 11:30
10/9/05 12:00	11.66	0.00	10/9/05 12:00
10/9/05 12:30	11.66	0.00	10/9/05 12:30
10/9/05 13:00	11.66	0.00	10/9/05 13:00
10/9/05 13:30	11.66	0.00	10/9/05 13:30

10/9/05 14:00	11.66	0.00	10/9/05 14:00
10/9/05 14:30	11.66	0.00	10/9/05 14:30
10/9/05 15:00	11.66	0.00	10/9/05 15:00
10/9/05 15:30	11.66	0.00	10/9/05 15:30
10/9/05 16:00	11.66	0.00	10/9/05 16:00
10/9/05 16:30	11.66	0.00	10/9/05 16:30
10/9/05 17:00	11.66	0.00	10/9/05 17:00
10/9/05 17:30	11.66	0.00	10/9/05 17:30
10/9/05 18:00	11.66	0.00	10/9/05 18:00
10/9/05 18:30	11.66	0.00	10/9/05 18:30
10/9/05 19:00	11.66	0.00	10/9/05 19:00
10/9/05 19:30	11.66	0.00	10/9/05 19:30
10/9/05 20:00	11.66	0.00	10/9/05 20:00
10/9/05 20:30	11.66	0.00	10/9/05 20:30
10/9/05 21:00	11.66	0.00	10/9/05 21:00
10/9/05 21:30	11.66	0.00	10/9/05 21:30
10/9/05 22:00	11.66	0.00	10/9/05 22:00
10/9/05 22:30	11.66	0.00	10/9/05 22:30
10/9/05 23:00	11.66	0.00	10/9/05 23:00
10/9/05 23:30	11.66	0.00	10/9/05 23:30
10/10/05 0:00	11.66	0.00	10/10/05 0:00
10/10/05 0:30	11.66	0.00	10/10/05 0:30
10/10/05 1:00	11.66	0.00	10/10/05 1:00
10/10/05 1:30	11.66	0.00	10/10/05 1:30
10/10/05 2:00	11.66	0.00	10/10/05 2:00
10/10/05 2:30	11.66	0.00	10/10/05 2:30
10/10/05 3:00	11.66	0.00	10/10/05 3:00
10/10/05 3:30	11.66	0.00	10/10/05 3:30
10/10/05 4:00	11.66	0.00	10/10/05 4:00
10/10/05 4:30	11.66	0.00	10/10/05 4:30
10/10/05 5:00	11.66	0.00	10/10/05 5:00
10/10/05 5:30	11.66	0.00	10/10/05 5:30
10/10/05 6:00	11.66	0.00	10/10/05 6:00
10/10/05 6:30	11.66	0.00	10/10/05 6:30
10/10/05 7:00	11.66	0.00	10/10/05 7:00
10/10/05 7:30	11.66	0.00	10/10/05 7:30
10/10/05 8:00	11.66	0.00	10/10/05 8:00
10/10/05 8:30	11.66	0.00	10/10/05 8:30
10/10/05 9:00	11.66	0.00	10/10/05 9:00
10/10/05 9:30	11.66	0.00	10/10/05 9:30
10/10/05 10:00	11.66	0.00	10/10/05 10:00
10/10/05 10:30	11.66	0.00	10/10/05 10:30
10/10/05 11:00	11.66	0.00	10/10/05 11:00
10/10/05 11:30	11.66	0.00	10/10/05 11:30
10/10/05 12:00	11.66	0.00	10/10/05 12:00
10/10/05 12:30	11.66	0.00	10/10/05 12:30
10/10/05 13:00	11.66	0.00	10/10/05 13:00
10/10/05 13:30	11.66	0.00	10/10/05 13:30
10/10/05 14:00	11.66	0.00	10/10/05 14:00
10/10/05 14:30	11.66	0.00	10/10/05 14:30
10/10/05 15:00	11.66	0.00	10/10/05 15:00
10/10/05 15:30	11.66	0.00	10/10/05 15:30
10/10/05 16:00	11.66	0.00	10/10/05 16:00
10/10/05 16:30	11.66	0.00	10/10/05 16:30
10/10/05 17:00	11.66	0.00	10/10/05 17:00
10/10/05 17:30	11.66	0.00	10/10/05 17:30
10/10/05 18:00	11.66	0.00	10/10/05 18:00
10/10/05 18:30	11.66	0.00	10/10/05 18:30
10/10/05 19:00	11.66	0.00	10/10/05 19:00
10/10/05 19:30	11.66	0.00	10/10/05 19:30
10/10/05 20:00	11.66	0.00	10/10/05 20:00
10/10/05 20:30	11.66	0.00	10/10/05 20:30
10/10/05 21:00	11.66	0.00	10/10/05 21:00
10/10/05 21:30	11.66	0.00	10/10/05 21:30

10/10/05 22:00	11.66	0.00	10/10/05 22:00
10/10/05 22:30	11.66	0.00	10/10/05 22:30
10/10/05 23:00	11.66	0.00	10/10/05 23:00
10/10/05 23:30	11.66	0.00	10/10/05 23:30
10/11/05 0:00	11.66	0.00	10/11/05 0:00
10/11/05 0:30	11.66	0.00	10/11/05 0:30
10/11/05 1:00	11.66	0.00	10/11/05 1:00
10/11/05 1:30	11.66	0.00	10/11/05 1:30
10/11/05 2:00	11.66	0.00	10/11/05 2:00
10/11/05 2:30	11.66	0.00	10/11/05 2:30
10/11/05 3:00	11.66	0.00	10/11/05 3:00
10/11/05 3:30	11.66	0.00	10/11/05 3:30
10/11/05 4:00	11.66	0.00	10/11/05 4:00
10/11/05 4:30	11.66	0.00	10/11/05 4:30
10/11/05 5:00	11.69	0.02	10/11/05 5:00
10/11/05 5:30	11.66	-0.02	10/11/05 5:30
10/11/05 6:00	11.66	0.00	10/11/05 6:00
10/11/05 6:30	11.69	0.02	10/11/05 6:30
10/11/05 7:00	11.69	0.00	10/11/05 7:00
10/11/05 7:30	11.69	0.00	10/11/05 7:30
10/11/05 8:00	11.69	0.00	10/11/05 8:00
10/11/05 8:30	11.69	0.00	10/11/05 8:30
10/11/05 9:00	11.69	0.00	10/11/05 9:00
10/11/05 9:30	11.69	0.00	10/11/05 9:30
10/11/05 10:00	11.69	0.00	10/11/05 10:00
10/11/05 10:30	11.69	0.00	10/11/05 10:30
10/11/05 11:00	11.69	0.00	10/11/05 11:00
10/11/05 11:30	11.69	0.00	10/11/05 11:30
10/11/05 12:00	11.69	0.00	10/11/05 12:00
10/11/05 12:30	11.69	0.00	10/11/05 12:30
10/11/05 13:00	11.66	-0.02	10/11/05 13:00
10/11/05 13:30	11.66	0.00	10/11/05 13:30
10/11/05 14:00	11.66	0.00	10/11/05 14:00
10/11/05 14:30	11.66	0.00	10/11/05 14:30
10/11/05 15:00	11.66	0.00	10/11/05 15:00
10/11/05 15:30	11.69	0.02	10/11/05 15:30
10/11/05 16:00	11.69	0.00	10/11/05 16:00
10/11/05 16:30	11.69	0.00	10/11/05 16:30
10/11/05 17:00	11.69	0.00	10/11/05 17:00
10/11/05 17:30	11.66	-0.02	10/11/05 17:30
10/11/05 18:00	11.69	0.02	10/11/05 18:00
10/11/05 18:30	11.69	0.00	10/11/05 18:30
10/11/05 19:00	11.69	0.00	10/11/05 19:00
10/11/05 19:30	11.69	0.00	10/11/05 19:30
10/11/05 20:00	11.69	0.00	10/11/05 20:00
10/11/05 20:30	11.69	0.00	10/11/05 20:30
10/11/05 21:00	11.69	0.00	10/11/05 21:00
10/11/05 21:30	11.69	0.00	10/11/05 21:30
10/11/05 22:00	11.69	0.00	10/11/05 22:00
10/11/05 22:30	11.69	0.00	10/11/05 22:30
10/11/05 23:00	11.66	-0.02	10/11/05 23:00
10/11/05 23:30	11.69	0.02	10/11/05 23:30
10/12/05 0:00	11.69	0.00	10/12/05 0:00
10/12/05 0:30	11.69	0.00	10/12/05 0:30
10/12/05 1:00	11.66	-0.02	10/12/05 1:00
10/12/05 1:30	11.69	0.02	10/12/05 1:30
10/12/05 2:00	11.69	0.00	10/12/05 2:00
10/12/05 2:30	11.69	0.00	10/12/05 2:30
10/12/05 3:00	11.69	0.00	10/12/05 3:00
10/12/05 3:30	11.69	0.00	10/12/05 3:30
10/12/05 4:00	11.69	0.00	10/12/05 4:00
10/12/05 4:30	11.69	0.00	10/12/05 4:30
10/12/05 5:00	11.69	0.00	10/12/05 5:00
10/12/05 5:30	11.69	0.00	10/12/05 5:30

10/12/05 6:00	11.69	0.00	10/12/05 6:00
10/12/05 6:30	11.69	0.00	10/12/05 6:30
10/12/05 7:00	11.69	0.00	10/12/05 7:00
10/12/05 7:30	11.69	0.00	10/12/05 7:30
10/12/05 8:00	11.69	0.00	10/12/05 8:00
10/12/05 8:30	11.69	0.00	10/12/05 8:30
10/12/05 9:00	11.69	0.00	10/12/05 9:00
10/12/05 9:30	11.69	0.00	10/12/05 9:30
10/12/05 10:00	11.69	0.00	10/12/05 10:00
10/12/05 10:30	11.69	0.00	10/12/05 10:30
10/12/05 11:00	11.69	0.00	10/12/05 11:00
10/12/05 11:30	11.69	0.00	10/12/05 11:30
10/12/05 12:00	11.69	0.00	10/12/05 12:00
10/12/05 12:30	11.69	0.00	10/12/05 12:30
10/12/05 13:00	11.69	0.00	10/12/05 13:00
10/12/05 13:30	11.69	0.00	10/12/05 13:30
10/12/05 14:00	11.69	0.00	10/12/05 14:00
10/12/05 14:30	11.69	0.00	10/12/05 14:30
10/12/05 15:00	11.69	0.00	10/12/05 15:00
10/12/05 15:30	11.69	0.00	10/12/05 15:30
10/12/05 16:00	11.69	0.00	10/12/05 16:00
10/12/05 16:30	11.69	0.00	10/12/05 16:30
10/12/05 17:00	11.69	0.00	10/12/05 17:00
10/12/05 17:30	11.69	0.00	10/12/05 17:30
10/12/05 18:00	11.69	0.00	10/12/05 18:00
10/12/05 18:30	11.69	0.00	10/12/05 18:30
10/12/05 19:00	11.69	0.00	10/12/05 19:00
10/12/05 19:30	11.69	0.00	10/12/05 19:30
10/12/05 20:00	11.69	0.00	10/12/05 20:00
10/12/05 20:30	11.69	0.00	10/12/05 20:30
10/12/05 21:00	11.69	0.00	10/12/05 21:00
10/12/05 21:30	11.69	0.00	10/12/05 21:30
10/12/05 22:00	11.69	0.00	10/12/05 22:00
10/12/05 22:30	11.69	0.00	10/12/05 22:30
10/12/05 23:00	11.69	0.00	10/12/05 23:00
10/12/05 23:30	11.69	0.00	10/12/05 23:30
10/13/05 0:00	11.69	0.00	10/13/05 0:00
10/13/05 0:30	11.69	0.00	10/13/05 0:30
10/13/05 1:00	11.69	0.00	10/13/05 1:00
10/13/05 1:30	11.69	0.00	10/13/05 1:30
10/13/05 2:00	11.69	0.00	10/13/05 2:00
10/13/05 2:30	11.69	0.00	10/13/05 2:30
10/13/05 3:00	11.69	0.00	10/13/05 3:00
10/13/05 3:30	11.69	0.00	10/13/05 3:30
10/13/05 4:00	11.69	0.00	10/13/05 4:00
10/13/05 4:30	11.69	0.00	10/13/05 4:30
10/13/05 5:00	11.69	0.00	10/13/05 5:00
10/13/05 5:30	11.69	0.00	10/13/05 5:30
10/13/05 6:00	11.69	0.00	10/13/05 6:00
10/13/05 6:30	11.69	0.00	10/13/05 6:30
10/13/05 7:00	11.69	0.00	10/13/05 7:00
10/13/05 7:30	11.69	0.00	10/13/05 7:30
10/13/05 8:00	11.69	0.00	10/13/05 8:00
10/13/05 8:30	11.69	0.00	10/13/05 8:30
10/13/05 9:00	11.69	0.00	10/13/05 9:00
10/13/05 9:30	11.69	0.00	10/13/05 9:30
10/13/05 10:00	11.69	0.00	10/13/05 10:00
10/13/05 10:30	11.69	0.00	10/13/05 10:30
10/13/05 11:00	11.69	0.00	10/13/05 11:00
10/13/05 11:30	11.69	0.00	10/13/05 11:30
10/13/05 12:00	11.69	0.00	10/13/05 12:00
10/13/05 12:30	11.69	0.00	10/13/05 12:30
10/13/05 13:00	11.69	0.00	10/13/05 13:00
10/13/05 13:30	11.69	0.00	10/13/05 13:30

10/13/05 14:00	11.69	0.00	10/13/05 14:00
10/13/05 14:30	11.69	0.00	10/13/05 14:30
10/13/05 15:00	11.69	0.00	10/13/05 15:00
10/13/05 15:30	11.69	0.00	10/13/05 15:30
10/13/05 16:00	11.69	0.00	10/13/05 16:00
10/13/05 16:30	11.69	0.00	10/13/05 16:30
10/13/05 17:00	11.69	0.00	10/13/05 17:00
10/13/05 17:30	11.69	0.00	10/13/05 17:30
10/13/05 18:00	11.69	0.00	10/13/05 18:00
10/13/05 18:30	11.69	0.00	10/13/05 18:30
10/13/05 19:00	11.69	0.00	10/13/05 19:00
10/13/05 19:30	11.69	0.00	10/13/05 19:30
10/13/05 20:00	11.69	0.00	10/13/05 20:00
10/13/05 20:30	11.69	0.00	10/13/05 20:30
10/13/05 21:00	11.69	0.00	10/13/05 21:00
10/13/05 21:30	11.69	0.00	10/13/05 21:30
10/13/05 22:00	11.69	0.00	10/13/05 22:00
10/13/05 22:30	11.69	0.00	10/13/05 22:30
10/13/05 23:00	11.69	0.00	10/13/05 23:00
10/13/05 23:30	11.69	0.00	10/13/05 23:30
10/14/05 0:00	11.69	0.00	10/14/05 0:00
10/14/05 0:30	11.69	0.00	10/14/05 0:30
10/14/05 1:00	11.69	0.00	10/14/05 1:00
10/14/05 1:30	11.69	0.00	10/14/05 1:30
10/14/05 2:00	11.69	0.00	10/14/05 2:00
10/14/05 2:30	11.69	0.00	10/14/05 2:30
10/14/05 3:00	11.69	0.00	10/14/05 3:00
10/14/05 3:30	11.69	0.00	10/14/05 3:30
10/14/05 4:00	11.69	0.00	10/14/05 4:00
10/14/05 4:30	11.69	0.00	10/14/05 4:30
10/14/05 5:00	11.69	0.00	10/14/05 5:00
10/14/05 5:30	11.69	0.00	10/14/05 5:30
10/14/05 6:00	11.69	0.00	10/14/05 6:00
10/14/05 6:30	11.69	0.00	10/14/05 6:30
10/14/05 7:00	11.69	0.00	10/14/05 7:00
10/14/05 7:30	11.69	0.00	10/14/05 7:30
10/14/05 8:00	11.69	0.00	10/14/05 8:00
10/14/05 8:30	11.69	0.00	10/14/05 8:30
10/14/05 9:00	11.69	0.00	10/14/05 9:00
10/14/05 9:30	11.69	0.00	10/14/05 9:30
10/14/05 10:00	11.69	0.00	10/14/05 10:00
10/14/05 10:30	11.69	0.00	10/14/05 10:30
10/14/05 11:00	11.69	0.00	10/14/05 11:00
10/14/05 11:30	11.69	0.00	10/14/05 11:30
10/14/05 12:00	11.69	0.00	10/14/05 12:00
10/14/05 12:30	11.69	0.00	10/14/05 12:30
10/14/05 13:00	11.69	0.00	10/14/05 13:00
10/14/05 13:30	11.69	0.00	10/14/05 13:30
10/14/05 14:00	11.69	0.00	10/14/05 14:00
10/14/05 14:30	11.69	0.00	10/14/05 14:30
10/14/05 15:00	11.69	0.00	10/14/05 15:00
10/14/05 15:30	11.66	-0.02	10/14/05 15:30
10/14/05 16:00	11.66	0.00	10/14/05 16:00
10/14/05 16:30	11.66	0.00	10/14/05 16:30
10/14/05 17:00	11.66	0.00	10/14/05 17:00
10/14/05 17:30	11.66	0.00	10/14/05 17:30
10/14/05 18:00	11.66	0.00	10/14/05 18:00
10/14/05 18:30	11.66	0.00	10/14/05 18:30
10/14/05 19:00	11.69	0.02	10/14/05 19:00
10/14/05 19:30	11.66	-0.02	10/14/05 19:30
10/14/05 20:00	11.69	0.02	10/14/05 20:00
10/14/05 20:30	11.69	0.00	10/14/05 20:30
10/14/05 21:00	11.69	0.00	10/14/05 21:00
10/14/05 21:30	11.69	0.00	10/14/05 21:30

10/14/05 22:00	11.69	0.00	10/14/05 22:00
10/14/05 22:30	11.69	0.00	10/14/05 22:30
10/14/05 23:00	11.69	0.00	10/14/05 23:00
10/14/05 23:30	11.69	0.00	10/14/05 23:30
10/15/05 0:00	11.69	0.00	10/15/05 0:00
10/15/05 0:30	11.69	0.00	10/15/05 0:30
10/15/05 1:00	11.69	0.00	10/15/05 1:00
10/15/05 1:30	11.69	0.00	10/15/05 1:30
10/15/05 2:00	11.69	0.00	10/15/05 2:00
10/15/05 2:30	11.66	-0.02	10/15/05 2:30
10/15/05 3:00	11.66	0.00	10/15/05 3:00
10/15/05 3:30	11.66	0.00	10/15/05 3:30
10/15/05 4:00	11.66	0.00	10/15/05 4:00
10/15/05 4:30	11.66	0.00	10/15/05 4:30
10/15/05 5:00	11.66	0.00	10/15/05 5:00
10/15/05 5:30	11.66	0.00	10/15/05 5:30
10/15/05 6:00	11.66	0.00	10/15/05 6:00
10/15/05 6:30	11.66	0.00	10/15/05 6:30
10/15/05 7:00	11.66	0.00	10/15/05 7:00
10/15/05 7:30	11.66	0.00	10/15/05 7:30
10/15/05 8:00	11.66	0.00	10/15/05 8:00
10/15/05 8:30	11.66	0.00	10/15/05 8:30
10/15/05 9:00	11.69	0.02	10/15/05 9:00
10/15/05 9:30	11.66	-0.02	10/15/05 9:30
10/15/05 10:00	11.69	0.02	10/15/05 10:00
10/15/05 10:30	11.69	0.00	10/15/05 10:30
10/15/05 11:00	11.69	0.00	10/15/05 11:00
10/15/05 11:30	11.69	0.00	10/15/05 11:30
10/15/05 12:00	11.69	0.00	10/15/05 12:00
10/15/05 12:30	11.66	-0.02	10/15/05 12:30
10/15/05 13:00	11.69	0.02	10/15/05 13:00
10/15/05 13:30	11.69	0.00	10/15/05 13:30
10/15/05 14:00	11.66	-0.02	10/15/05 14:00
10/15/05 14:30	11.66	0.00	10/15/05 14:30
10/15/05 15:00	11.66	0.00	10/15/05 15:00
10/15/05 15:30	11.66	0.00	10/15/05 15:30
10/15/05 16:00	11.66	0.00	10/15/05 16:00
10/15/05 16:30	11.66	0.00	10/15/05 16:30
10/15/05 17:00	11.66	0.00	10/15/05 17:00
10/15/05 17:30	11.66	0.00	10/15/05 17:30
10/15/05 18:00	11.66	0.00	10/15/05 18:00
10/15/05 18:30	11.66	0.00	10/15/05 18:30
10/15/05 19:00	11.66	0.00	10/15/05 19:00
10/15/05 19:30	11.66	0.00	10/15/05 19:30
10/15/05 20:00	11.66	0.00	10/15/05 20:00
10/15/05 20:30	11.66	0.00	10/15/05 20:30
10/15/05 21:00	11.66	0.00	10/15/05 21:00
10/15/05 21:30	11.66	0.00	10/15/05 21:30
10/15/05 22:00	11.66	0.00	10/15/05 22:00
10/15/05 22:30	11.66	0.00	10/15/05 22:30
10/15/05 23:00	11.66	0.00	10/15/05 23:00
10/15/05 23:30	11.66	0.00	10/15/05 23:30
10/16/05 0:00	11.66	0.00	10/16/05 0:00
10/16/05 0:30	11.66	0.00	10/16/05 0:30
10/16/05 1:00	11.66	0.00	10/16/05 1:00
10/16/05 1:30	11.66	0.00	10/16/05 1:30
10/16/05 2:00	11.66	0.00	10/16/05 2:00
10/16/05 2:30	11.66	0.00	10/16/05 2:30
10/16/05 3:00	11.66	0.00	10/16/05 3:00
10/16/05 3:30	11.66	0.00	10/16/05 3:30
10/16/05 4:00	11.66	0.00	10/16/05 4:00
10/16/05 4:30	11.66	0.00	10/16/05 4:30
10/16/05 5:00	11.66	0.00	10/16/05 5:00
10/16/05 5:30	11.66	0.00	10/16/05 5:30

10/16/05 6:00	11.66	0.00	10/16/05 6:00
10/16/05 6:30	11.66	0.00	10/16/05 6:30
10/16/05 7:00	11.66	0.00	10/16/05 7:00
10/16/05 7:30	11.66	0.00	10/16/05 7:30
10/16/05 8:00	11.66	0.00	10/16/05 8:00
10/16/05 8:30	11.66	0.00	10/16/05 8:30
10/16/05 9:00	11.66	0.00	10/16/05 9:00
10/16/05 9:30	11.66	0.00	10/16/05 9:30
10/16/05 10:00	11.66	0.00	10/16/05 10:00
10/16/05 10:30	11.66	0.00	10/16/05 10:30
10/16/05 11:00	11.66	0.00	10/16/05 11:00
10/16/05 11:30	11.66	0.00	10/16/05 11:30
10/16/05 12:00	11.66	0.00	10/16/05 12:00
10/16/05 12:30	11.66	0.00	10/16/05 12:30
10/16/05 13:00	11.66	0.00	10/16/05 13:00
10/16/05 13:30	11.66	0.00	10/16/05 13:30
10/16/05 14:00	11.66	0.00	10/16/05 14:00
10/16/05 14:30	11.66	0.00	10/16/05 14:30
10/16/05 15:00	11.66	0.00	10/16/05 15:00
10/16/05 15:30	11.66	0.00	10/16/05 15:30
10/16/05 16:00	11.66	0.00	10/16/05 16:00
10/16/05 16:30	11.66	0.00	10/16/05 16:30
10/16/05 17:00	11.66	0.00	10/16/05 17:00
10/16/05 17:30	11.66	0.00	10/16/05 17:30
10/16/05 18:00	11.66	0.00	10/16/05 18:00
10/16/05 18:30	11.66	0.00	10/16/05 18:30
10/16/05 19:00	11.66	0.00	10/16/05 19:00
10/16/05 19:30	11.66	0.00	10/16/05 19:30
10/16/05 20:00	11.66	0.00	10/16/05 20:00
10/16/05 20:30	11.66	0.00	10/16/05 20:30
10/16/05 21:00	11.66	0.00	10/16/05 21:00
10/16/05 21:30	11.66	0.00	10/16/05 21:30
10/16/05 22:00	11.66	0.00	10/16/05 22:00
10/16/05 22:30	11.66	0.00	10/16/05 22:30
10/16/05 23:00	11.66	0.00	10/16/05 23:00
10/16/05 23:30	11.66	0.00	10/16/05 23:30
10/17/05 0:00	11.66	0.00	10/17/05 0:00
10/17/05 0:30	11.66	0.00	10/17/05 0:30
10/17/05 1:00	11.66	0.00	10/17/05 1:00
10/17/05 1:30	11.66	0.00	10/17/05 1:30
10/17/05 2:00	11.66	0.00	10/17/05 2:00
10/17/05 2:30	11.66	0.00	10/17/05 2:30
10/17/05 3:00	11.66	0.00	10/17/05 3:00
10/17/05 3:30	11.66	0.00	10/17/05 3:30
10/17/05 4:00	11.66	0.00	10/17/05 4:00
10/17/05 4:30	11.66	0.00	10/17/05 4:30
10/17/05 5:00	11.66	0.00	10/17/05 5:00
10/17/05 5:30	11.66	0.00	10/17/05 5:30
10/17/05 6:00	11.66	0.00	10/17/05 6:00
10/17/05 6:30	11.66	0.00	10/17/05 6:30
10/17/05 7:00	11.66	0.00	10/17/05 7:00
10/17/05 7:30	11.66	0.00	10/17/05 7:30
10/17/05 8:00	11.66	0.00	10/17/05 8:00
10/17/05 8:30	11.66	0.00	10/17/05 8:30
10/17/05 9:00	11.66	0.00	10/17/05 9:00
10/17/05 9:30	11.66	0.00	10/17/05 9:30
10/17/05 10:00	11.66	0.00	10/17/05 10:00
10/17/05 10:30	11.66	0.00	10/17/05 10:30
10/17/05 11:00	11.66	0.00	10/17/05 11:00
10/17/05 11:30	11.66	0.00	10/17/05 11:30
10/17/05 12:00	11.66	0.00	10/17/05 12:00
10/17/05 12:30	11.66	0.00	10/17/05 12:30
10/17/05 13:00	11.66	0.00	10/17/05 13:00
10/17/05 13:30	11.66	0.00	10/17/05 13:30

10/17/05 14:00	11.66	0.00	10/17/05 14:00
10/17/05 14:30	11.66	0.00	10/17/05 14:30
10/17/05 15:00	11.66	0.00	10/17/05 15:00
10/17/05 15:30	11.66	0.00	10/17/05 15:30
10/17/05 16:00	11.66	0.00	10/17/05 16:00
10/17/05 16:30	11.66	0.00	10/17/05 16:30
10/17/05 17:00	11.66	0.00	10/17/05 17:00
10/17/05 17:30	11.66	0.00	10/17/05 17:30
10/17/05 18:00	11.66	0.00	10/17/05 18:00
10/17/05 18:30	11.66	0.00	10/17/05 18:30
10/17/05 19:00	11.66	0.00	10/17/05 19:00
10/17/05 19:30	11.66	0.00	10/17/05 19:30
10/17/05 20:00	11.66	0.00	10/17/05 20:00
10/17/05 20:30	11.66	0.00	10/17/05 20:30
10/17/05 21:00	11.66	0.00	10/17/05 21:00
10/17/05 21:30	11.66	0.00	10/17/05 21:30
10/17/05 22:00	11.66	0.00	10/17/05 22:00
10/17/05 22:30	11.66	0.00	10/17/05 22:30
10/17/05 23:00	11.66	0.00	10/17/05 23:00
10/17/05 23:30	11.66	0.00	10/17/05 23:30
10/18/05 0:00	11.66	0.00	10/18/05 0:00
10/18/05 0:30	11.66	0.00	10/18/05 0:30
10/18/05 1:00	11.66	0.00	10/18/05 1:00
10/18/05 1:30	11.66	0.00	10/18/05 1:30
10/18/05 2:00	11.66	0.00	10/18/05 2:00
10/18/05 2:30	11.66	0.00	10/18/05 2:30
10/18/05 3:00	11.66	0.00	10/18/05 3:00
10/18/05 3:30	11.66	0.00	10/18/05 3:30
10/18/05 4:00	11.66	0.00	10/18/05 4:00
10/18/05 4:30	11.66	0.00	10/18/05 4:30
10/18/05 5:00	11.66	0.00	10/18/05 5:00
10/18/05 5:30	11.66	0.00	10/18/05 5:30
10/18/05 6:00	11.66	0.00	10/18/05 6:00
10/18/05 6:30	11.66	0.00	10/18/05 6:30
10/18/05 7:00	11.66	0.00	10/18/05 7:00
10/18/05 7:30	11.66	0.00	10/18/05 7:30
10/18/05 8:00	11.66	0.00	10/18/05 8:00
10/18/05 8:30	11.66	0.00	10/18/05 8:30
10/18/05 9:00	11.66	0.00	10/18/05 9:00
10/18/05 9:30	11.66	0.00	10/18/05 9:30
10/18/05 10:00	11.66	0.00	10/18/05 10:00
10/18/05 10:30	11.66	0.00	10/18/05 10:30
10/18/05 11:00	11.66	0.00	10/18/05 11:00
10/18/05 11:30	11.66	0.00	10/18/05 11:30
10/18/05 12:00	11.66	0.00	10/18/05 12:00
10/18/05 12:30	11.66	0.00	10/18/05 12:30
10/18/05 13:00	11.66	0.00	10/18/05 13:00
10/18/05 13:30	11.66	0.00	10/18/05 13:30
10/18/05 14:00	11.66	0.00	10/18/05 14:00
10/18/05 14:30	11.66	0.00	10/18/05 14:30
10/18/05 15:00	11.66	0.00	10/18/05 15:00
10/18/05 15:30	11.66	0.00	10/18/05 15:30
10/18/05 16:00	11.66	0.00	10/18/05 16:00
10/18/05 16:30	11.66	0.00	10/18/05 16:30
10/18/05 17:00	11.66	0.00	10/18/05 17:00
10/18/05 17:30	11.66	0.00	10/18/05 17:30
10/18/05 18:00	11.66	0.00	10/18/05 18:00
10/18/05 18:30	11.66	0.00	10/18/05 18:30
10/18/05 19:00	11.66	0.00	10/18/05 19:00
10/18/05 19:30	11.66	0.00	10/18/05 19:30
10/18/05 20:00	11.66	0.00	10/18/05 20:00
10/18/05 20:30	11.66	0.00	10/18/05 20:30
10/18/05 21:00	11.66	0.00	10/18/05 21:00
10/18/05 21:30	11.66	0.00	10/18/05 21:30

10/18/05 22:00	11.66	0.00	10/18/05 22:00
10/18/05 22:30	11.66	0.00	10/18/05 22:30
10/18/05 23:00	11.66	0.00	10/18/05 23:00
10/18/05 23:30	11.66	0.00	10/18/05 23:30
10/19/05 0:00	11.66	0.00	10/19/05 0:00
10/19/05 0:30	11.66	0.00	10/19/05 0:30
10/19/05 1:00	11.66	0.00	10/19/05 1:00
10/19/05 1:30	11.66	0.00	10/19/05 1:30
10/19/05 2:00	11.66	0.00	10/19/05 2:00
10/19/05 2:30	11.66	0.00	10/19/05 2:30
10/19/05 3:00	11.66	0.00	10/19/05 3:00
10/19/05 3:30	11.66	0.00	10/19/05 3:30
10/19/05 4:00	11.66	0.00	10/19/05 4:00
10/19/05 4:30	11.66	0.00	10/19/05 4:30
10/19/05 5:00	11.66	0.00	10/19/05 5:00
10/19/05 5:30	11.66	0.00	10/19/05 5:30
10/19/05 6:00	11.66	0.00	10/19/05 6:00
10/19/05 6:30	11.66	0.00	10/19/05 6:30
10/19/05 7:00	11.66	0.00	10/19/05 7:00
10/19/05 7:30	11.66	0.00	10/19/05 7:30
10/19/05 8:00	11.66	0.00	10/19/05 8:00
10/19/05 8:30	11.66	0.00	10/19/05 8:30
10/19/05 9:00	11.66	0.00	10/19/05 9:00
10/19/05 9:30	11.66	0.00	10/19/05 9:30
10/19/05 10:00	11.66	0.00	10/19/05 10:00
10/19/05 10:30	11.66	0.00	10/19/05 10:30
10/19/05 11:00	11.66	0.00	10/19/05 11:00
10/19/05 11:30	11.66	0.00	10/19/05 11:30
10/19/05 12:00	11.66	0.00	10/19/05 12:00
10/19/05 12:30	11.66	0.00	10/19/05 12:30
10/19/05 13:00	11.66	0.00	10/19/05 13:00
10/19/05 13:30	11.66	0.00	10/19/05 13:30
10/19/05 14:00	11.66	0.00	10/19/05 14:00
10/19/05 14:30	11.66	0.00	10/19/05 14:30
10/19/05 15:00	11.66	0.00	10/19/05 15:00
10/19/05 15:30	11.66	0.00	10/19/05 15:30
10/19/05 16:00	11.66	0.00	10/19/05 16:00
10/19/05 16:30	11.66	0.00	10/19/05 16:30
10/19/05 17:00	11.66	0.00	10/19/05 17:00
10/19/05 17:30	11.66	0.00	10/19/05 17:30
10/19/05 18:00	11.66	0.00	10/19/05 18:00
10/19/05 18:30	11.66	0.00	10/19/05 18:30
10/19/05 19:00	11.66	0.00	10/19/05 19:00
10/19/05 19:30	11.66	0.00	10/19/05 19:30
10/19/05 20:00	11.66	0.00	10/19/05 20:00
10/19/05 20:30	11.66	0.00	10/19/05 20:30
10/19/05 21:00	11.66	0.00	10/19/05 21:00
10/19/05 21:30	11.66	0.00	10/19/05 21:30
10/19/05 22:00	11.66	0.00	10/19/05 22:00
10/19/05 22:30	11.66	0.00	10/19/05 22:30
10/19/05 23:00	11.66	0.00	10/19/05 23:00
10/19/05 23:30	11.66	0.00	10/19/05 23:30
10/20/05 0:00	11.66	0.00	10/20/05 0:00
10/20/05 0:30	11.66	0.00	10/20/05 0:30
10/20/05 1:00	11.66	0.00	10/20/05 1:00
10/20/05 1:30	11.66	0.00	10/20/05 1:30
10/20/05 2:00	11.66	0.00	10/20/05 2:00
10/20/05 2:30	11.66	0.00	10/20/05 2:30
10/20/05 3:00	11.66	0.00	10/20/05 3:00
10/20/05 3:30	11.66	0.00	10/20/05 3:30
10/20/05 4:00	11.66	0.00	10/20/05 4:00
10/20/05 4:30	11.66	0.00	10/20/05 4:30
10/20/05 5:00	11.66	0.00	10/20/05 5:00
10/20/05 5:30	11.66	0.00	10/20/05 5:30

10/20/05 6:00	11.66	0.00	10/20/05 6:00
10/20/05 6:30	11.66	0.00	10/20/05 6:30
10/20/05 7:00	11.66	0.00	10/20/05 7:00
10/20/05 7:30	11.66	0.00	10/20/05 7:30
10/20/05 8:00	11.66	0.00	10/20/05 8:00
10/20/05 8:30	11.66	0.00	10/20/05 8:30
10/20/05 9:00	11.66	0.00	10/20/05 9:00
10/20/05 9:30	11.66	0.00	10/20/05 9:30
10/20/05 10:00	11.66	0.00	10/20/05 10:00
10/20/05 10:30	11.66	0.00	10/20/05 10:30
10/20/05 11:00	11.66	0.00	10/20/05 11:00
10/20/05 11:30	11.66	0.00	10/20/05 11:30
10/20/05 12:00	11.66	0.00	10/20/05 12:00
10/20/05 12:30	11.66	0.00	10/20/05 12:30
10/20/05 13:00	11.66	0.00	10/20/05 13:00
10/20/05 13:30	11.66	0.00	10/20/05 13:30
10/20/05 14:00	11.66	0.00	10/20/05 14:00
10/20/05 14:30	11.66	0.00	10/20/05 14:30
10/20/05 15:00	11.66	0.00	10/20/05 15:00
10/20/05 15:30	11.66	0.00	10/20/05 15:30
10/20/05 16:00	11.66	0.00	10/20/05 16:00
10/20/05 16:30	11.66	0.00	10/20/05 16:30
10/20/05 17:00	11.66	0.00	10/20/05 17:00
10/20/05 17:30	11.66	0.00	10/20/05 17:30
10/20/05 18:00	11.66	0.00	10/20/05 18:00
10/20/05 18:30	11.66	0.00	10/20/05 18:30
10/20/05 19:00	11.66	0.00	10/20/05 19:00
10/20/05 19:30	11.66	0.00	10/20/05 19:30
10/20/05 20:00	11.66	0.00	10/20/05 20:00
10/20/05 20:30	11.66	0.00	10/20/05 20:30
10/20/05 21:00	11.66	0.00	10/20/05 21:00
10/20/05 21:30	11.66	0.00	10/20/05 21:30
10/20/05 22:00	11.66	0.00	10/20/05 22:00
10/20/05 22:30	11.66	0.00	10/20/05 22:30
10/20/05 23:00	11.66	0.00	10/20/05 23:00
10/20/05 23:30	11.66	0.00	10/20/05 23:30
10/21/05 0:00	11.66	0.00	10/21/05 0:00
10/21/05 0:30	11.66	0.00	10/21/05 0:30
10/21/05 1:00	11.66	0.00	10/21/05 1:00
10/21/05 1:30	11.66	0.00	10/21/05 1:30
10/21/05 2:00	11.66	0.00	10/21/05 2:00
10/21/05 2:30	11.66	0.00	10/21/05 2:30
10/21/05 3:00	11.66	0.00	10/21/05 3:00
10/21/05 3:30	11.66	0.00	10/21/05 3:30
10/21/05 4:00	11.66	0.00	10/21/05 4:00
10/21/05 4:30	11.66	0.00	10/21/05 4:30
10/21/05 5:00	11.66	0.00	10/21/05 5:00
10/21/05 5:30	11.66	0.00	10/21/05 5:30
10/21/05 6:00	11.66	0.00	10/21/05 6:00
10/21/05 6:30	11.66	0.00	10/21/05 6:30
10/21/05 7:00	11.66	0.00	10/21/05 7:00
10/21/05 7:30	11.66	0.00	10/21/05 7:30
10/21/05 8:00	11.66	0.00	10/21/05 8:00
10/21/05 8:30	11.66	0.00	10/21/05 8:30
10/21/05 9:00	11.66	0.00	10/21/05 9:00
10/21/05 9:30	11.66	0.00	10/21/05 9:30
10/21/05 10:00	11.66	0.00	10/21/05 10:00
10/21/05 10:30	11.66	0.00	10/21/05 10:30
10/21/05 11:00	11.66	0.00	10/21/05 11:00
10/21/05 11:30	11.66	0.00	10/21/05 11:30
10/21/05 12:00	11.66	0.00	10/21/05 12:00
10/21/05 12:30	11.66	0.00	10/21/05 12:30
10/21/05 13:00	11.66	0.00	10/21/05 13:00
10/21/05 13:30	11.66	0.00	10/21/05 13:30

10/21/05 14:00	11.66	0.00	10/21/05 14:00
10/21/05 14:30	11.66	0.00	10/21/05 14:30
10/21/05 15:00	11.66	0.00	10/21/05 15:00
10/21/05 15:30	11.66	0.00	10/21/05 15:30
10/21/05 16:00	11.66	0.00	10/21/05 16:00
10/21/05 16:30	11.66	0.00	10/21/05 16:30
10/21/05 17:00	11.66	0.00	10/21/05 17:00
10/21/05 17:30	11.66	0.00	10/21/05 17:30
10/21/05 18:00	11.66	0.00	10/21/05 18:00
10/21/05 18:30	11.66	0.00	10/21/05 18:30
10/21/05 19:00	11.66	0.00	10/21/05 19:00
10/21/05 19:30	11.66	0.00	10/21/05 19:30
10/21/05 20:00	11.66	0.00	10/21/05 20:00
10/21/05 20:30	11.66	0.00	10/21/05 20:30
10/21/05 21:00	11.66	0.00	10/21/05 21:00
10/21/05 21:30	11.66	0.00	10/21/05 21:30
10/21/05 22:00	11.66	0.00	10/21/05 22:00
10/21/05 22:30	11.66	0.00	10/21/05 22:30
10/21/05 23:00	11.66	0.00	10/21/05 23:00
10/21/05 23:30	11.66	0.00	10/21/05 23:30
10/22/05 0:00	11.66	0.00	10/22/05 0:00
10/22/05 0:30	11.66	0.00	10/22/05 0:30
10/22/05 1:00	11.66	0.00	10/22/05 1:00
10/22/05 1:30	11.66	0.00	10/22/05 1:30
10/22/05 2:00	11.66	0.00	10/22/05 2:00
10/22/05 2:30	11.66	0.00	10/22/05 2:30
10/22/05 3:00	11.66	0.00	10/22/05 3:00
10/22/05 3:30	11.66	0.00	10/22/05 3:30
10/22/05 4:00	11.66	0.00	10/22/05 4:00
10/22/05 4:30	11.66	0.00	10/22/05 4:30
10/22/05 5:00	11.66	0.00	10/22/05 5:00
10/22/05 5:30	11.66	0.00	10/22/05 5:30
10/22/05 6:00	11.66	0.00	10/22/05 6:00
10/22/05 6:30	11.66	0.00	10/22/05 6:30
10/22/05 7:00	11.66	0.00	10/22/05 7:00
10/22/05 7:30	11.66	0.00	10/22/05 7:30
10/22/05 8:00	11.66	0.00	10/22/05 8:00
10/22/05 8:30	11.66	0.00	10/22/05 8:30
10/22/05 9:00	11.66	0.00	10/22/05 9:00
10/22/05 9:30	11.66	0.00	10/22/05 9:30
10/22/05 10:00	11.66	0.00	10/22/05 10:00
10/22/05 10:30	11.66	0.00	10/22/05 10:30
10/22/05 11:00	11.66	0.00	10/22/05 11:00
10/22/05 11:30	11.66	0.00	10/22/05 11:30
10/22/05 12:00	11.66	0.00	10/22/05 12:00
10/22/05 12:30	11.66	0.00	10/22/05 12:30
10/22/05 13:00	11.66	0.00	10/22/05 13:00
10/22/05 13:30	11.66	0.00	10/22/05 13:30
10/22/05 14:00	11.66	0.00	10/22/05 14:00
10/22/05 14:30	11.66	0.00	10/22/05 14:30
10/22/05 15:00	11.66	0.00	10/22/05 15:00
10/22/05 15:30	11.66	0.00	10/22/05 15:30
10/22/05 16:00	11.66	0.00	10/22/05 16:00
10/22/05 16:30	11.66	0.00	10/22/05 16:30
10/22/05 17:00	11.66	0.00	10/22/05 17:00
10/22/05 17:30	11.66	0.00	10/22/05 17:30
10/22/05 18:00	11.66	0.00	10/22/05 18:00
10/22/05 18:30	11.66	0.00	10/22/05 18:30
10/22/05 19:00	11.66	0.00	10/22/05 19:00
10/22/05 19:30	11.66	0.00	10/22/05 19:30
10/22/05 20:00	11.66	0.00	10/22/05 20:00
10/22/05 20:30	11.66	0.00	10/22/05 20:30
10/22/05 21:00	11.66	0.00	10/22/05 21:00
10/22/05 21:30	11.66	0.00	10/22/05 21:30

10/22/05 22:00	11.66	0.00	10/22/05 22:00
10/22/05 22:30	11.66	0.00	10/22/05 22:30
10/22/05 23:00	11.66	0.00	10/22/05 23:00
10/22/05 23:30	11.66	0.00	10/22/05 23:30
10/23/05 0:00	11.66	0.00	10/23/05 0:00
10/23/05 0:30	11.66	0.00	10/23/05 0:30
10/23/05 1:00	11.66	0.00	10/23/05 1:00
10/23/05 1:30	11.66	0.00	10/23/05 1:30
10/23/05 2:00	11.66	0.00	10/23/05 2:00
10/23/05 2:30	11.66	0.00	10/23/05 2:30
10/23/05 3:00	11.66	0.00	10/23/05 3:00
10/23/05 3:30	11.66	0.00	10/23/05 3:30
10/23/05 4:00	11.66	0.00	10/23/05 4:00
10/23/05 4:30	11.66	0.00	10/23/05 4:30
10/23/05 5:00	11.66	0.00	10/23/05 5:00
10/23/05 5:30	11.66	0.00	10/23/05 5:30
10/23/05 6:00	11.66	0.00	10/23/05 6:00
10/23/05 6:30	11.66	0.00	10/23/05 6:30
10/23/05 7:00	11.66	0.00	10/23/05 7:00
10/23/05 7:30	11.66	0.00	10/23/05 7:30
10/23/05 8:00	11.66	0.00	10/23/05 8:00
10/23/05 8:30	11.66	0.00	10/23/05 8:30
10/23/05 9:00	11.66	0.00	10/23/05 9:00
10/23/05 9:30	11.66	0.00	10/23/05 9:30
10/23/05 10:00	11.66	0.00	10/23/05 10:00
10/23/05 10:30	11.66	0.00	10/23/05 10:30
10/23/05 11:00	11.66	0.00	10/23/05 11:00
10/23/05 11:30	11.66	0.00	10/23/05 11:30
10/23/05 12:00	11.66	0.00	10/23/05 12:00
10/23/05 12:30	11.66	0.00	10/23/05 12:30
10/23/05 13:00	11.66	0.00	10/23/05 13:00
10/23/05 13:30	11.66	0.00	10/23/05 13:30
10/23/05 14:00	11.66	0.00	10/23/05 14:00
10/23/05 14:30	11.66	0.00	10/23/05 14:30
10/23/05 15:00	11.66	0.00	10/23/05 15:00
10/23/05 15:30	11.66	0.00	10/23/05 15:30
10/23/05 16:00	11.66	0.00	10/23/05 16:00
10/23/05 16:30	11.66	0.00	10/23/05 16:30
10/23/05 17:00	11.66	0.00	10/23/05 17:00
10/23/05 17:30	11.66	0.00	10/23/05 17:30
10/23/05 18:00	11.66	0.00	10/23/05 18:00
10/23/05 18:30	11.66	0.00	10/23/05 18:30
10/23/05 19:00	11.66	0.00	10/23/05 19:00
10/23/05 19:30	11.66	0.00	10/23/05 19:30
10/23/05 20:00	11.66	0.00	10/23/05 20:00
10/23/05 20:30	11.66	0.00	10/23/05 20:30
10/23/05 21:00	11.66	0.00	10/23/05 21:00
10/23/05 21:30	11.66	0.00	10/23/05 21:30
10/23/05 22:00	11.66	0.00	10/23/05 22:00
10/23/05 22:30	11.66	0.00	10/23/05 22:30
10/23/05 23:00	11.66	0.00	10/23/05 23:00
10/23/05 23:30	11.66	0.00	10/23/05 23:30
10/24/05 0:00	11.66	0.00	10/24/05 0:00
10/24/05 0:30	11.66	0.00	10/24/05 0:30
10/24/05 1:00	11.66	0.00	10/24/05 1:00
10/24/05 1:30	11.66	0.00	10/24/05 1:30
10/24/05 2:00	11.66	0.00	10/24/05 2:00
10/24/05 2:30	11.66	0.00	10/24/05 2:30
10/24/05 3:00	11.66	0.00	10/24/05 3:00
10/24/05 3:30	11.66	0.00	10/24/05 3:30
10/24/05 4:00	11.66	0.00	10/24/05 4:00
10/24/05 4:30	11.66	0.00	10/24/05 4:30
10/24/05 5:00	11.66	0.00	10/24/05 5:00
10/24/05 5:30	11.66	0.00	10/24/05 5:30

10/24/05 6:00	11.66	0.00	10/24/05 6:00
10/24/05 6:30	11.66	0.00	10/24/05 6:30
10/24/05 7:00	11.66	0.00	10/24/05 7:00
10/24/05 7:30	11.66	0.00	10/24/05 7:30
10/24/05 8:00	11.66	0.00	10/24/05 8:00
10/24/05 8:30	11.66	0.00	10/24/05 8:30
10/24/05 9:00	11.66	0.00	10/24/05 9:00
10/24/05 9:30	11.66	0.00	10/24/05 9:30
10/24/05 10:00	11.66	0.00	10/24/05 10:00
10/24/05 10:30	11.66	0.00	10/24/05 10:30
10/24/05 11:00	11.66	0.00	10/24/05 11:00
10/24/05 11:30	11.66	0.00	10/24/05 11:30
10/24/05 12:00	11.66	0.00	10/24/05 12:00
10/24/05 12:30	11.66	0.00	10/24/05 12:30
10/24/05 13:00	11.66	0.00	10/24/05 13:00
10/24/05 13:30	11.66	0.00	10/24/05 13:30
10/24/05 14:00	11.66	0.00	10/24/05 14:00
10/24/05 14:30	11.66	0.00	10/24/05 14:30
10/24/05 15:00	11.66	0.00	10/24/05 15:00
10/24/05 15:30	11.66	0.00	10/24/05 15:30
10/24/05 16:00	11.66	0.00	10/24/05 16:00
10/24/05 16:30	11.66	0.00	10/24/05 16:30
10/24/05 17:00	11.66	0.00	10/24/05 17:00
10/24/05 17:30	11.66	0.00	10/24/05 17:30
10/24/05 18:00	11.66	0.00	10/24/05 18:00
10/24/05 18:30	11.66	0.00	10/24/05 18:30
10/24/05 19:00	11.66	0.00	10/24/05 19:00
10/24/05 19:30	11.66	0.00	10/24/05 19:30
10/24/05 20:00	11.66	0.00	10/24/05 20:00
10/24/05 20:30	11.66	0.00	10/24/05 20:30
10/24/05 21:00	11.66	0.00	10/24/05 21:00
10/24/05 21:30	11.66	0.00	10/24/05 21:30
10/24/05 22:00	11.66	0.00	10/24/05 22:00
10/24/05 22:30	11.66	0.00	10/24/05 22:30
10/24/05 23:00	11.66	0.00	10/24/05 23:00
10/24/05 23:30	11.66	0.00	10/24/05 23:30
10/25/05 0:00	11.66	0.00	10/25/05 0:00
10/25/05 0:30	11.66	0.00	10/25/05 0:30
10/25/05 1:00	11.66	0.00	10/25/05 1:00
10/25/05 1:30	11.66	0.00	10/25/05 1:30
10/25/05 2:00	11.66	0.00	10/25/05 2:00
10/25/05 2:30	11.66	0.00	10/25/05 2:30
10/25/05 3:00	11.66	0.00	10/25/05 3:00
10/25/05 3:30	11.66	0.00	10/25/05 3:30
10/25/05 4:00	11.66	0.00	10/25/05 4:00
10/25/05 4:30	11.66	0.00	10/25/05 4:30
10/25/05 5:00	11.66	0.00	10/25/05 5:00
10/25/05 5:30	11.66	0.00	10/25/05 5:30
10/25/05 6:00	11.66	0.00	10/25/05 6:00
10/25/05 6:30	11.66	0.00	10/25/05 6:30
10/25/05 7:00	11.66	0.00	10/25/05 7:00
10/25/05 7:30	11.66	0.00	10/25/05 7:30
10/25/05 8:00	11.66	0.00	10/25/05 8:00
10/25/05 8:30	11.66	0.00	10/25/05 8:30
10/25/05 9:00	11.66	0.00	10/25/05 9:00
10/25/05 9:30	11.66	0.00	10/25/05 9:30
10/25/05 10:00	11.66	0.00	10/25/05 10:00
10/25/05 10:30	11.66	0.00	10/25/05 10:30
10/25/05 11:00	11.66	0.00	10/25/05 11:00
10/25/05 11:30	11.66	0.00	10/25/05 11:30
10/25/05 12:00	11.66	0.00	10/25/05 12:00
10/25/05 12:30	11.66	0.00	10/25/05 12:30
10/25/05 13:00	11.66	0.00	10/25/05 13:00
10/25/05 13:30	11.66	0.00	10/25/05 13:30

10/25/05 14:00	11.66	0.00	10/25/05 14:00
10/25/05 14:30	11.66	0.00	10/25/05 14:30
10/25/05 15:00	11.66	0.00	10/25/05 15:00
10/25/05 15:30	11.66	0.00	10/25/05 15:30
10/25/05 16:00	11.66	0.00	10/25/05 16:00
10/25/05 16:30	11.66	0.00	10/25/05 16:30
10/25/05 17:00	11.66	0.00	10/25/05 17:00
10/25/05 17:30	11.66	0.00	10/25/05 17:30
10/25/05 18:00	11.66	0.00	10/25/05 18:00
10/25/05 18:30	11.66	0.00	10/25/05 18:30
10/25/05 19:00	11.66	0.00	10/25/05 19:00
10/25/05 19:30	11.66	0.00	10/25/05 19:30
10/25/05 20:00	11.66	0.00	10/25/05 20:00
10/25/05 20:30	11.66	0.00	10/25/05 20:30
10/25/05 21:00	11.66	0.00	10/25/05 21:00
10/25/05 21:30	11.66	0.00	10/25/05 21:30
10/25/05 22:00	11.66	0.00	10/25/05 22:00
10/25/05 22:30	11.66	0.00	10/25/05 22:30
10/25/05 23:00	11.66	0.00	10/25/05 23:00
10/25/05 23:30	11.66	0.00	10/25/05 23:30
10/26/05 0:00	11.66	0.00	10/26/05 0:00
10/26/05 0:30	11.66	0.00	10/26/05 0:30
10/26/05 1:00	11.66	0.00	10/26/05 1:00
10/26/05 1:30	11.66	0.00	10/26/05 1:30
10/26/05 2:00	11.66	0.00	10/26/05 2:00
10/26/05 2:30	11.66	0.00	10/26/05 2:30
10/26/05 3:00	11.66	0.00	10/26/05 3:00
10/26/05 3:30	11.66	0.00	10/26/05 3:30
10/26/05 4:00	11.66	0.00	10/26/05 4:00
10/26/05 4:30	11.66	0.00	10/26/05 4:30
10/26/05 5:00	11.66	0.00	10/26/05 5:00
10/26/05 5:30	11.66	0.00	10/26/05 5:30
10/26/05 6:00	11.66	0.00	10/26/05 6:00
10/26/05 6:30	11.66	0.00	10/26/05 6:30
10/26/05 7:00	11.66	0.00	10/26/05 7:00
10/26/05 7:30	11.66	0.00	10/26/05 7:30
10/26/05 8:00	11.66	0.00	10/26/05 8:00
10/26/05 8:30	11.66	0.00	10/26/05 8:30
10/26/05 9:00	11.66	0.00	10/26/05 9:00
10/26/05 9:30	11.66	0.00	10/26/05 9:30
10/26/05 10:00	11.66	0.00	10/26/05 10:00
10/26/05 10:30	11.66	0.00	10/26/05 10:30
10/26/05 11:00	11.66	0.00	10/26/05 11:00
10/26/05 11:30	11.66	0.00	10/26/05 11:30
10/26/05 12:00	11.66	0.00	10/26/05 12:00
10/26/05 12:30	11.66	0.00	10/26/05 12:30
10/26/05 13:00	11.66	0.00	10/26/05 13:00
10/26/05 13:30	11.66	0.00	10/26/05 13:30
10/26/05 14:00	11.66	0.00	10/26/05 14:00
10/26/05 14:30	11.66	0.00	10/26/05 14:30
10/26/05 15:00	11.66	0.00	10/26/05 15:00
10/26/05 15:30	11.66	0.00	10/26/05 15:30
10/26/05 16:00	11.66	0.00	10/26/05 16:00
10/26/05 16:30	11.66	0.00	10/26/05 16:30
10/26/05 17:00	11.66	0.00	10/26/05 17:00
10/26/05 17:30	11.66	0.00	10/26/05 17:30
10/26/05 18:00	11.66	0.00	10/26/05 18:00
10/26/05 18:30	11.66	0.00	10/26/05 18:30
10/26/05 19:00	11.66	0.00	10/26/05 19:00
10/26/05 19:30	11.66	0.00	10/26/05 19:30
10/26/05 20:00	11.66	0.00	10/26/05 20:00
10/26/05 20:30	11.66	0.00	10/26/05 20:30
10/26/05 21:00	11.66	0.00	10/26/05 21:00
10/26/05 21:30	11.66	0.00	10/26/05 21:30

10/26/05 22:00	11.66	0.00	10/26/05 22:00
10/26/05 22:30	11.66	0.00	10/26/05 22:30
10/26/05 23:00	11.66	0.00	10/26/05 23:00
10/26/05 23:30	11.66	0.00	10/26/05 23:30
10/27/05 0:00	11.66	0.00	10/27/05 0:00
10/27/05 0:30	11.66	0.00	10/27/05 0:30
10/27/05 1:00	11.66	0.00	10/27/05 1:00
10/27/05 1:30	11.66	0.00	10/27/05 1:30
10/27/05 2:00	11.66	0.00	10/27/05 2:00
10/27/05 2:30	11.66	0.00	10/27/05 2:30
10/27/05 3:00	11.66	0.00	10/27/05 3:00
10/27/05 3:30	11.66	0.00	10/27/05 3:30
10/27/05 4:00	11.66	0.00	10/27/05 4:00
10/27/05 4:30	11.66	0.00	10/27/05 4:30
10/27/05 5:00	11.66	0.00	10/27/05 5:00
10/27/05 5:30	11.66	0.00	10/27/05 5:30
10/27/05 6:00	11.66	0.00	10/27/05 6:00
10/27/05 6:30	11.66	0.00	10/27/05 6:30
10/27/05 7:00	11.66	0.00	10/27/05 7:00
10/27/05 7:30	11.66	0.00	10/27/05 7:30
10/27/05 8:00	11.66	0.00	10/27/05 8:00
10/27/05 8:30	11.66	0.00	10/27/05 8:30
10/27/05 9:00	11.66	0.00	10/27/05 9:00
10/27/05 9:30	11.66	0.00	10/27/05 9:30
10/27/05 10:00	11.66	0.00	10/27/05 10:00
10/27/05 10:30	11.66	0.00	10/27/05 10:30
10/27/05 11:00	11.66	0.00	10/27/05 11:00
10/27/05 11:30	11.66	0.00	10/27/05 11:30
10/27/05 12:00	11.66	0.00	10/27/05 12:00
10/27/05 12:30	11.66	0.00	10/27/05 12:30
10/27/05 13:00	11.66	0.00	10/27/05 13:00
10/27/05 13:30	11.66	0.00	10/27/05 13:30
10/27/05 14:00	11.66	0.00	10/27/05 14:00
10/27/05 14:30	11.66	0.00	10/27/05 14:30
10/27/05 15:00	11.66	0.00	10/27/05 15:00
10/27/05 15:30	11.66	0.00	10/27/05 15:30
10/27/05 16:00	11.66	0.00	10/27/05 16:00
10/27/05 16:30	11.66	0.00	10/27/05 16:30
10/27/05 17:00	11.66	0.00	10/27/05 17:00
10/27/05 17:30	11.66	0.00	10/27/05 17:30
10/27/05 18:00	11.66	0.00	10/27/05 18:00
10/27/05 18:30	11.66	0.00	10/27/05 18:30
10/27/05 19:00	11.66	0.00	10/27/05 19:00
10/27/05 19:30	11.66	0.00	10/27/05 19:30
10/27/05 20:00	11.66	0.00	10/27/05 20:00
10/27/05 20:30	11.66	0.00	10/27/05 20:30
10/27/05 21:00	11.66	0.00	10/27/05 21:00
10/27/05 21:30	11.66	0.00	10/27/05 21:30
10/27/05 22:00	11.66	0.00	10/27/05 22:00
10/27/05 22:30	11.66	0.00	10/27/05 22:30
10/27/05 23:00	11.66	0.00	10/27/05 23:00
10/27/05 23:30	11.66	0.00	10/27/05 23:30
10/28/05 0:00	11.66	0.00	10/28/05 0:00
10/28/05 0:30	11.66	0.00	10/28/05 0:30
10/28/05 1:00	11.66	0.00	10/28/05 1:00
10/28/05 1:30	11.66	0.00	10/28/05 1:30
10/28/05 2:00	11.66	0.00	10/28/05 2:00
10/28/05 2:30	11.66	0.00	10/28/05 2:30
10/28/05 3:00	11.66	0.00	10/28/05 3:00
10/28/05 3:30	11.66	0.00	10/28/05 3:30
10/28/05 4:00	11.66	0.00	10/28/05 4:00
10/28/05 4:30	11.66	0.00	10/28/05 4:30
10/28/05 5:00	11.66	0.00	10/28/05 5:00
10/28/05 5:30	11.66	0.00	10/28/05 5:30

10/28/05 6:00	11.66	0.00	10/28/05 6:00
10/28/05 6:30	11.66	0.00	10/28/05 6:30
10/28/05 7:00	11.66	0.00	10/28/05 7:00
10/28/05 7:30	11.66	0.00	10/28/05 7:30
10/28/05 8:00	11.66	0.00	10/28/05 8:00
10/28/05 8:30	11.66	0.00	10/28/05 8:30
10/28/05 9:00	11.66	0.00	10/28/05 9:00
10/28/05 9:30	11.66	0.00	10/28/05 9:30
10/28/05 10:00	11.66	0.00	10/28/05 10:00
10/28/05 10:30	11.66	0.00	10/28/05 10:30
10/28/05 11:00	11.66	0.00	10/28/05 11:00
10/28/05 11:30	11.66	0.00	10/28/05 11:30
10/28/05 12:00	11.66	0.00	10/28/05 12:00
10/28/05 12:30	11.66	0.00	10/28/05 12:30
10/28/05 13:00	11.66	0.00	10/28/05 13:00
10/28/05 13:30	11.66	0.00	10/28/05 13:30
10/28/05 14:00	11.66	0.00	10/28/05 14:00
10/28/05 14:30	11.66	0.00	10/28/05 14:30
10/28/05 15:00	11.66	0.00	10/28/05 15:00
10/28/05 15:30	11.66	0.00	10/28/05 15:30
10/28/05 16:00	11.66	0.00	10/28/05 16:00
10/28/05 16:30	11.66	0.00	10/28/05 16:30
10/28/05 17:00	11.66	0.00	10/28/05 17:00
10/28/05 17:30	11.66	0.00	10/28/05 17:30
10/28/05 18:00	11.66	0.00	10/28/05 18:00
10/28/05 18:30	11.66	0.00	10/28/05 18:30
10/28/05 19:00	11.66	0.00	10/28/05 19:00
10/28/05 19:30	11.66	0.00	10/28/05 19:30
10/28/05 20:00	11.66	0.00	10/28/05 20:00
10/28/05 20:30	11.66	0.00	10/28/05 20:30
10/28/05 21:00	11.66	0.00	10/28/05 21:00
10/28/05 21:30	11.66	0.00	10/28/05 21:30
10/28/05 22:00	11.66	0.00	10/28/05 22:00
10/28/05 22:30	11.66	0.00	10/28/05 22:30
10/28/05 23:00	11.66	0.00	10/28/05 23:00
10/28/05 23:30	11.66	0.00	10/28/05 23:30
10/29/05 0:00	11.66	0.00	10/29/05 0:00
10/29/05 0:30	11.66	0.00	10/29/05 0:30
10/29/05 1:00	11.66	0.00	10/29/05 1:00
10/29/05 1:30	11.66	0.00	10/29/05 1:30
10/29/05 2:00	11.66	0.00	10/29/05 2:00
10/29/05 2:30	11.66	0.00	10/29/05 2:30
10/29/05 3:00	11.66	0.00	10/29/05 3:00
10/29/05 3:30	11.66	0.00	10/29/05 3:30
10/29/05 4:00	11.66	0.00	10/29/05 4:00
10/29/05 4:30	11.66	0.00	10/29/05 4:30
10/29/05 5:00	11.66	0.00	10/29/05 5:00
10/29/05 5:30	11.66	0.00	10/29/05 5:30
10/29/05 6:00	11.66	0.00	10/29/05 6:00
10/29/05 6:30	11.66	0.00	10/29/05 6:30
10/29/05 7:00	11.66	0.00	10/29/05 7:00
10/29/05 7:30	11.66	0.00	10/29/05 7:30
10/29/05 8:00	11.66	0.00	10/29/05 8:00
10/29/05 8:30	11.66	0.00	10/29/05 8:30
10/29/05 9:00	11.66	0.00	10/29/05 9:00
10/29/05 9:30	11.66	0.00	10/29/05 9:30
10/29/05 10:00	11.66	0.00	10/29/05 10:00
10/29/05 10:30	11.66	0.00	10/29/05 10:30
10/29/05 11:00	11.66	0.00	10/29/05 11:00
10/29/05 11:30	11.66	0.00	10/29/05 11:30
10/29/05 12:00	11.66	0.00	10/29/05 12:00
10/29/05 12:30	11.66	0.00	10/29/05 12:30
10/29/05 13:00	11.66	0.00	10/29/05 13:00
10/29/05 13:30	11.64	-0.02	10/29/05 13:30

10/29/05 14:00	11.64	0.00	10/29/05 14:00
10/29/05 14:30	11.64	0.00	10/29/05 14:30
10/29/05 15:00	11.64	0.00	10/29/05 15:00
10/29/05 15:30	11.64	0.00	10/29/05 15:30
10/29/05 16:00	11.64	0.00	10/29/05 16:00
10/29/05 16:30	11.64	0.00	10/29/05 16:30
10/29/05 17:00	11.64	0.00	10/29/05 17:00
10/29/05 17:30	11.64	0.00	10/29/05 17:30
10/29/05 18:00	11.64	0.00	10/29/05 18:00
10/29/05 18:30	11.64	0.00	10/29/05 18:30
10/29/05 19:00	11.64	0.00	10/29/05 19:00
10/29/05 19:30	11.64	0.00	10/29/05 19:30
10/29/05 20:00	11.64	0.00	10/29/05 20:00
10/29/05 20:30	11.64	0.00	10/29/05 20:30
10/29/05 21:00	11.64	0.00	10/29/05 21:00
10/29/05 21:30	11.64	0.00	10/29/05 21:30
10/29/05 22:00	11.64	0.00	10/29/05 22:00
10/29/05 22:30	11.64	0.00	10/29/05 22:30
10/29/05 23:00	11.64	0.00	10/29/05 23:00
10/29/05 23:30	11.64	0.00	10/29/05 23:30
10/29/05 23:00	11.64	0.00	10/30/05 0:00
10/29/05 23:30	11.64	0.00	10/30/05 0:30
10/30/05 0:00	11.64	0.00	10/30/05 1:00
10/30/05 0:00	11.64	0.00	10/30/05 1:00
10/30/05 0:30	11.64	0.00	10/30/05 1:30
10/30/05 0:30	11.64	0.00	10/30/05 1:30
10/30/05 1:00	11.64	0.00	10/30/05 2:00
10/30/05 1:30	11.64	0.00	10/30/05 2:30
10/30/05 2:00	11.64	0.00	10/30/05 3:00
10/30/05 2:30	11.64	0.00	10/30/05 3:30
10/30/05 3:00	11.64	0.00	10/30/05 4:00
10/30/05 3:30	11.64	0.00	10/30/05 4:30
10/30/05 4:00	11.64	0.00	10/30/05 5:00
10/30/05 4:30	11.64	0.00	10/30/05 5:30
10/30/05 5:00	11.64	0.00	10/30/05 6:00
10/30/05 5:30	11.64	0.00	10/30/05 6:30
10/30/05 6:00	11.64	0.00	10/30/05 7:00
10/30/05 6:30	11.64	0.00	10/30/05 7:30
10/30/05 7:00	11.64	0.00	10/30/05 8:00
10/30/05 7:30	11.64	0.00	10/30/05 8:30
10/30/05 8:00	11.64	0.00	10/30/05 9:00
10/30/05 8:30	11.64	0.00	10/30/05 9:30
10/30/05 9:00	11.64	0.00	10/30/05 10:00
10/30/05 9:30	11.64	0.00	10/30/05 10:30
10/30/05 10:00	11.64	0.00	10/30/05 11:00
10/30/05 10:30	11.64	0.00	10/30/05 11:30
10/30/05 11:00	11.64	0.00	10/30/05 12:00
10/30/05 11:30	11.64	0.00	10/30/05 12:30
10/30/05 12:00	11.64	0.00	10/30/05 13:00
10/30/05 12:30	11.64	0.00	10/30/05 13:30
10/30/05 13:00	11.64	0.00	10/30/05 14:00
10/30/05 13:30	11.64	0.00	10/30/05 14:30
10/30/05 14:00	11.64	0.00	10/30/05 15:00
10/30/05 14:30	11.64	0.00	10/30/05 15:30
10/30/05 15:00	11.64	0.00	10/30/05 16:00
10/30/05 15:30	11.64	0.00	10/30/05 16:30
10/30/05 16:00	11.64	0.00	10/30/05 17:00
10/30/05 16:30	11.64	0.00	10/30/05 17:30
10/30/05 17:00	11.64	0.00	10/30/05 18:00
10/30/05 17:30	11.64	0.00	10/30/05 18:30
10/30/05 18:00	11.64	0.00	10/30/05 19:00
10/30/05 18:30	11.64	0.00	10/30/05 19:30
10/30/05 19:00	11.64	0.00	10/30/05 20:00
10/30/05 19:30	11.64	0.00	10/30/05 20:30

10/30/05 20:00	11.64	0.00	10/30/05 21:00
10/30/05 20:30	11.64	0.00	10/30/05 21:30
10/30/05 21:00	11.64	0.00	10/30/05 22:00
10/30/05 21:30	11.64	0.00	10/30/05 22:30
10/30/05 22:00	11.64	0.00	10/30/05 23:00
10/30/05 22:30	11.64	0.00	10/30/05 23:30
10/30/05 23:00	11.64	0.00	10/31/05 0:00
10/30/05 23:30	11.64	0.00	10/31/05 0:30
10/31/05 0:00	11.64	0.00	10/31/05 1:00
10/31/05 0:30	11.64	0.00	10/31/05 1:30
10/31/05 1:00	11.64	0.00	10/31/05 2:00
10/31/05 1:30	11.64	0.00	10/31/05 2:30
10/31/05 2:00	11.64	0.00	10/31/05 3:00
10/31/05 2:30	11.64	0.00	10/31/05 3:30
10/31/05 3:00	11.64	0.00	10/31/05 4:00
10/31/05 3:30	11.64	0.00	10/31/05 4:30
10/31/05 4:00	11.64	0.00	10/31/05 5:00
10/31/05 4:30	11.64	0.00	10/31/05 5:30
10/31/05 5:00	11.64	0.00	10/31/05 6:00
10/31/05 5:30	11.61	-0.02	10/31/05 6:30
10/31/05 6:00	11.61	0.00	10/31/05 7:00
10/31/05 6:30	11.64	0.02	10/31/05 7:30
10/31/05 7:00	11.61	-0.02	10/31/05 8:00
10/31/05 7:30	11.61	0.00	10/31/05 8:30
10/31/05 8:00	11.64	0.02	10/31/05 9:00
10/31/05 8:30	11.61	-0.02	10/31/05 9:30
10/31/05 9:00	11.61	0.00	10/31/05 10:00
10/31/05 9:30	11.61	0.00	10/31/05 10:30
10/31/05 10:00	11.61	0.00	10/31/05 11:00
10/31/05 10:30	11.61	0.00	10/31/05 11:30
10/31/05 11:00	11.61	0.00	10/31/05 12:00
10/31/05 11:30	11.61	0.00	10/31/05 12:30
10/31/05 12:00	11.61	0.00	10/31/05 13:00
10/31/05 12:30	11.61	0.00	10/31/05 13:30
10/31/05 13:00	11.61	0.00	10/31/05 14:00
10/31/05 13:30	11.61	0.00	10/31/05 14:30
10/31/05 14:00	11.61	0.00	10/31/05 15:00
10/31/05 14:30	11.61	0.00	10/31/05 15:30
10/31/05 15:00	11.61	0.00	10/31/05 16:00
10/31/05 15:30	11.61	0.00	10/31/05 16:30
10/31/05 16:00	11.61	0.00	10/31/05 17:00
10/31/05 16:30	11.61	0.00	10/31/05 17:30
10/31/05 17:00	11.61	0.00	10/31/05 18:00
10/31/05 17:30	11.61	0.00	10/31/05 18:30
10/31/05 18:00	11.61	0.00	10/31/05 19:00
10/31/05 18:30	11.61	0.00	10/31/05 19:30
10/31/05 19:00	11.61	0.00	10/31/05 20:00
10/31/05 19:30	11.61	0.00	10/31/05 20:30
10/31/05 20:00	11.61	0.00	10/31/05 21:00
10/31/05 20:30	11.61	0.00	10/31/05 21:30
10/31/05 21:00	11.61	0.00	10/31/05 22:00
10/31/05 21:30	11.61	0.00	10/31/05 22:30
10/31/05 22:00	11.61	0.00	10/31/05 23:00
10/31/05 22:30	11.61	0.00	10/31/05 23:30
10/31/05 23:00	11.61	0.00	11/1/05 0:00
10/31/05 23:30	11.61	0.00	11/1/05 0:30
11/1/05 0:00	11.61	0.00	11/1/05 1:00
11/1/05 0:30	11.61	0.00	11/1/05 1:30
11/1/05 1:00	11.61	0.00	11/1/05 2:00
11/1/05 1:30	11.61	0.00	11/1/05 2:30
11/1/05 2:00	11.61	0.00	11/1/05 3:00
11/1/05 2:30	11.61	0.00	11/1/05 3:30
11/1/05 3:00	11.61	0.00	11/1/05 4:00
11/1/05 3:30	11.61	0.00	11/1/05 4:30

11/1/05 4:00	11.61	0.00	11/1/05 5:00
11/1/05 4:30	11.61	0.00	11/1/05 5:30
11/1/05 5:00	11.61	0.00	11/1/05 6:00
11/1/05 5:30	11.61	0.00	11/1/05 6:30
11/1/05 6:00	11.61	0.00	11/1/05 7:00
11/1/05 6:30	11.61	0.00	11/1/05 7:30
11/1/05 7:00	11.61	0.00	11/1/05 8:00
11/1/05 7:30	11.61	0.00	11/1/05 8:30
11/1/05 8:00	11.61	0.00	11/1/05 9:00
11/1/05 8:30	11.61	0.00	11/1/05 9:30
11/1/05 9:00	11.61	0.00	11/1/05 10:00
11/1/05 9:30	11.61	0.00	11/1/05 10:30
11/1/05 10:00	11.61	0.00	11/1/05 11:00
11/1/05 10:30	11.61	0.00	11/1/05 11:30
11/1/05 11:00	11.61	0.00	11/1/05 12:00
11/1/05 11:30	11.61	0.00	11/1/05 12:30
11/1/05 12:00	11.61	0.00	11/1/05 13:00
11/1/05 12:30	11.61	0.00	11/1/05 13:30
11/1/05 13:00	11.61	0.00	11/1/05 14:00
11/1/05 13:30	11.61	0.00	11/1/05 14:30
11/1/05 14:00	11.61	0.00	11/1/05 15:00
11/1/05 14:30	11.61	0.00	11/1/05 15:30
11/1/05 15:00	11.61	0.00	11/1/05 16:00
11/1/05 15:30	11.61	0.00	11/1/05 16:30
11/1/05 16:00	11.61	0.00	11/1/05 17:00
11/1/05 16:30	11.61	0.00	11/1/05 17:30
11/1/05 17:00	11.59	-0.02	11/1/05 18:00
11/1/05 17:30	11.59	0.00	11/1/05 18:30
11/1/05 18:00	11.59	0.00	11/1/05 19:00
11/1/05 18:30	11.59	0.00	11/1/05 19:30
11/1/05 19:00	11.59	0.00	11/1/05 20:00
11/1/05 19:30	11.59	0.00	11/1/05 20:30
11/1/05 20:00	11.59	0.00	11/1/05 21:00
11/1/05 20:30	11.59	0.00	11/1/05 21:30
11/1/05 21:00	11.59	0.00	11/1/05 22:00
11/1/05 21:30	11.59	0.00	11/1/05 22:30
11/1/05 22:00	11.56	-0.02	11/1/05 23:00
11/1/05 22:30	11.56	0.00	11/1/05 23:30
11/1/05 23:00	11.56	0.00	11/2/05 0:00
11/1/05 23:30	11.56	0.00	11/2/05 0:30
11/2/05 0:00	11.56	0.00	11/2/05 1:00
11/2/05 0:30	11.56	0.00	11/2/05 1:30
11/2/05 1:00	11.56	0.00	11/2/05 2:00
11/2/05 1:30	11.54	-0.02	11/2/05 2:30
11/2/05 2:00	11.54	0.00	11/2/05 3:00
11/2/05 2:30	11.54	0.00	11/2/05 3:30
11/2/05 3:00	11.54	0.00	11/2/05 4:00
11/2/05 3:30	11.54	0.00	11/2/05 4:30
11/2/05 4:00	11.52	-0.02	11/2/05 5:00
11/2/05 4:30	11.52	0.00	11/2/05 5:30
11/2/05 5:00	11.52	0.00	11/2/05 6:00
11/2/05 5:30	11.52	0.00	11/2/05 6:30
11/2/05 6:00	11.52	0.00	11/2/05 7:00
11/2/05 6:30	11.49	-0.02	11/2/05 7:30
11/2/05 7:00	11.49	0.00	11/2/05 8:00
11/2/05 7:30	11.49	0.00	11/2/05 8:30
11/2/05 8:00	11.49	0.00	11/2/05 9:00
11/2/05 8:30	11.49	0.00	11/2/05 9:30
11/2/05 9:00	11.49	0.00	11/2/05 10:00
11/2/05 9:30	11.49	0.00	11/2/05 10:30
11/2/05 10:00	11.47	-0.02	11/2/05 11:00
11/2/05 10:30	11.47	0.00	11/2/05 11:30
11/2/05 11:00	11.47	0.00	11/2/05 12:00
11/2/05 11:30	11.44	-0.02	11/2/05 12:30

11/2/05 12:00	11.44	0.00	11/2/05 13:00
11/2/05 12:30	11.42	-0.02	11/2/05 13:30
11/2/05 13:00	11.42	0.00	11/2/05 14:00
11/2/05 13:30	11.42	0.00	11/2/05 14:30
11/2/05 14:00	11.42	0.00	11/2/05 15:00
11/2/05 14:30	11.39	-0.02	11/2/05 15:30
11/2/05 15:00	11.39	0.00	11/2/05 16:00
11/2/05 15:30	11.39	0.00	11/2/05 16:30
11/2/05 16:00	11.39	0.00	11/2/05 17:00
11/2/05 16:30	11.37	-0.02	11/2/05 17:30
11/2/05 17:00	11.37	0.00	11/2/05 18:00
11/2/05 17:30	11.37	0.00	11/2/05 18:30
11/2/05 18:00	11.37	0.00	11/2/05 19:00
11/2/05 18:30	11.37	0.00	11/2/05 19:30
11/2/05 19:00	11.35	-0.02	11/2/05 20:00
11/2/05 19:30	11.37	0.02	11/2/05 20:30
11/2/05 20:00	11.37	0.00	11/2/05 21:00
11/2/05 20:30	11.37	0.00	11/2/05 21:30
11/2/05 21:00	11.35	-0.02	11/2/05 22:00
11/2/05 21:30	11.37	0.02	11/2/05 22:30
11/2/05 22:00	11.35	-0.02	11/2/05 23:00
11/2/05 22:30	11.35	0.00	11/2/05 23:30
11/2/05 23:00	11.35	0.00	11/3/05 0:00
11/2/05 23:30	11.35	0.00	11/3/05 0:30
11/3/05 0:00	11.32	-0.02	11/3/05 1:00
11/3/05 0:30	11.32	0.00	11/3/05 1:30
11/3/05 1:00	11.32	0.00	11/3/05 2:00
11/3/05 1:30	11.32	0.00	11/3/05 2:30
11/3/05 2:00	11.32	0.00	11/3/05 3:00
11/3/05 2:30	11.32	0.00	11/3/05 3:30
11/3/05 3:00	11.32	0.00	11/3/05 4:00
11/3/05 3:30	11.32	0.00	11/3/05 4:30
11/3/05 4:00	11.32	0.00	11/3/05 5:00
11/3/05 4:30	11.30	-0.02	11/3/05 5:30
11/3/05 5:00	11.30	0.00	11/3/05 6:00
11/3/05 5:30	11.30	0.00	11/3/05 6:30
11/3/05 6:00	11.30	0.00	11/3/05 7:00
11/3/05 6:30	11.30	0.00	11/3/05 7:30
11/3/05 7:00	11.30	0.00	11/3/05 8:00
11/3/05 7:30	11.30	0.00	11/3/05 8:30
11/3/05 8:00	11.30	0.00	11/3/05 9:00
11/3/05 8:30	11.30	0.00	11/3/05 9:30
11/3/05 9:00	11.30	0.00	11/3/05 10:00
11/3/05 9:30	11.30	0.00	11/3/05 10:30
11/3/05 10:00	11.27	-0.02	11/3/05 11:00
11/3/05 10:30	11.27	0.00	11/3/05 11:30
11/3/05 11:00	11.27	0.00	11/3/05 12:00
11/3/05 11:30	11.27	0.00	11/3/05 12:30
11/3/05 12:00	11.27	0.00	11/3/05 13:00
11/3/05 12:30	11.27	0.00	11/3/05 13:30
11/3/05 13:00	11.27	0.00	11/3/05 14:00
11/3/05 13:30	11.27	0.00	11/3/05 14:30
11/3/05 14:00	11.27	0.00	11/3/05 15:00
11/3/05 14:30	11.27	0.00	11/3/05 15:30
11/3/05 15:00	11.27	0.00	11/3/05 16:00
11/3/05 15:30	11.27	0.00	11/3/05 16:30
11/3/05 16:00	11.27	0.00	11/3/05 17:00
11/3/05 16:30	11.27	0.00	11/3/05 17:30
11/3/05 17:00	11.27	0.00	11/3/05 18:00
11/3/05 17:30	11.25	-0.02	11/3/05 18:30
11/3/05 18:00	11.25	0.00	11/3/05 19:00
11/3/05 18:30	11.25	0.00	11/3/05 19:30
11/3/05 19:00	11.25	0.00	11/3/05 20:00
11/3/05 19:30	11.25	0.00	11/3/05 20:30

11/3/05 20:00	11.25	0.00	11/3/05 21:00
11/3/05 20:30	11.25	0.00	11/3/05 21:30
11/3/05 21:00	11.25	0.00	11/3/05 22:00
11/3/05 21:30	11.22	-0.02	11/3/05 22:30
11/3/05 22:00	11.22	0.00	11/3/05 23:00
11/3/05 22:30	11.22	0.00	11/3/05 23:30
11/3/05 23:00	11.22	0.00	11/4/05 0:00
11/3/05 23:30	11.22	0.00	11/4/05 0:30
11/4/05 0:00	11.22	0.00	11/4/05 1:00
11/4/05 0:30	11.22	0.00	11/4/05 1:30
11/4/05 1:00	11.20	-0.02	11/4/05 2:00
11/4/05 1:30	11.20	0.00	11/4/05 2:30
11/4/05 2:00	11.20	0.00	11/4/05 3:00
11/4/05 2:30	11.20	0.00	11/4/05 3:30
11/4/05 3:00	11.20	0.00	11/4/05 4:00
11/4/05 3:30	11.20	0.00	11/4/05 4:30
11/4/05 4:00	11.20	0.00	11/4/05 5:00
11/4/05 4:30	11.18	-0.02	11/4/05 5:30
11/4/05 5:00	11.18	0.00	11/4/05 6:00
11/4/05 5:30	11.18	0.00	11/4/05 6:30
11/4/05 6:00	11.18	0.00	11/4/05 7:00
11/4/05 6:30	11.18	0.00	11/4/05 7:30
11/4/05 7:00	11.15	-0.02	11/4/05 8:00
11/4/05 7:30	11.15	0.00	11/4/05 8:30
11/4/05 8:00	11.15	0.00	11/4/05 9:00
11/4/05 8:30	11.15	0.00	11/4/05 9:30
11/4/05 9:00	11.15	0.00	11/4/05 10:00
11/4/05 9:30	11.15	0.00	11/4/05 10:30
11/4/05 10:00	11.13	-0.02	11/4/05 11:00
11/4/05 10:30	11.13	0.00	11/4/05 11:30
11/4/05 11:00	11.15	0.02	11/4/05 12:00
11/4/05 11:30	11.13	-0.02	11/4/05 12:30
11/4/05 12:00	11.13	0.00	11/4/05 13:00
11/4/05 12:30	11.13	0.00	11/4/05 13:30
11/4/05 13:00	11.15	0.02	11/4/05 14:00
11/4/05 13:30	11.13	-0.02	11/4/05 14:30
11/4/05 14:00	11.10	-0.02	11/4/05 15:00
11/4/05 14:30	11.13	0.02	11/4/05 15:30
11/4/05 15:00	11.13	0.00	11/4/05 16:00
11/4/05 15:30	11.13	0.00	11/4/05 16:30
11/4/05 16:00	11.10	-0.02	11/4/05 17:00
11/4/05 16:30	11.10	0.00	11/4/05 17:30
11/4/05 17:00	11.10	0.00	11/4/05 18:00
11/4/05 17:30	11.10	0.00	11/4/05 18:30
11/4/05 18:00	11.10	0.00	11/4/05 19:00
11/4/05 18:30	11.10	0.00	11/4/05 19:30
11/4/05 19:00	11.10	0.00	11/4/05 20:00
11/4/05 19:30	11.08	-0.02	11/4/05 20:30
11/4/05 20:00	11.08	0.00	11/4/05 21:00
11/4/05 20:30	11.08	0.00	11/4/05 21:30
11/4/05 21:00	11.08	0.00	11/4/05 22:00
11/4/05 21:30	11.08	0.00	11/4/05 22:30
11/4/05 22:00	11.08	0.00	11/4/05 23:00
11/4/05 22:30	11.08	0.00	11/4/05 23:30
11/4/05 23:00	11.05	-0.02	11/5/05 0:00
11/4/05 23:30	11.05	0.00	11/5/05 0:30
11/5/05 0:00	11.05	0.00	11/5/05 1:00
11/5/05 0:30	11.03	-0.02	11/5/05 1:30
11/5/05 1:00	11.03	0.00	11/5/05 2:00
11/5/05 1:30	11.03	0.00	11/5/05 2:30
11/5/05 2:00	11.03	0.00	11/5/05 3:00
11/5/05 2:30	11.03	0.00	11/5/05 3:30
11/5/05 3:00	11.03	0.00	11/5/05 4:00
11/5/05 3:30	11.01	-0.02	11/5/05 4:30

11/5/05 4:00	11.01	0.00	11/5/05 5:00
11/5/05 4:30	11.01	0.00	11/5/05 5:30
11/5/05 5:00	11.01	0.00	11/5/05 6:00
11/5/05 5:30	10.98	-0.03	11/5/05 6:30
11/5/05 6:00	10.98	0.00	11/5/05 7:00
11/5/05 6:30	11.01	0.03	11/5/05 7:30
11/5/05 7:00	10.98	-0.03	11/5/05 8:00
11/5/05 7:30	10.98	0.00	11/5/05 8:30
11/5/05 8:00	10.98	0.00	11/5/05 9:00
11/5/05 8:30	10.98	0.00	11/5/05 9:30
11/5/05 9:00	10.96	-0.02	11/5/05 10:00
11/5/05 9:30	10.96	0.00	11/5/05 10:30
11/5/05 10:00	10.98	0.02	11/5/05 11:00
11/5/05 10:30	10.96	-0.02	11/5/05 11:30
11/5/05 11:00	10.96	0.00	11/5/05 12:00
11/5/05 11:30	10.96	0.00	11/5/05 12:30
11/5/05 12:00	10.96	0.00	11/5/05 13:00
11/5/05 12:30	10.93	-0.02	11/5/05 13:30
11/5/05 13:00	10.93	0.00	11/5/05 14:00
11/5/05 13:30	10.96	0.02	11/5/05 14:30
11/5/05 14:00	10.93	-0.02	11/5/05 15:00
11/5/05 14:30	10.93	0.00	11/5/05 15:30
11/5/05 15:00	10.93	0.00	11/5/05 16:00
11/5/05 15:30	10.93	0.00	11/5/05 16:30
11/5/05 16:00	10.93	0.00	11/5/05 17:00
11/5/05 16:30	10.91	-0.03	11/5/05 17:30
11/5/05 17:00	10.91	0.00	11/5/05 18:00
11/5/05 17:30	10.93	0.03	11/5/05 18:30
11/5/05 18:00	10.93	0.00	11/5/05 19:00
11/5/05 18:30	10.93	0.00	11/5/05 19:30
11/5/05 19:00	10.91	-0.03	11/5/05 20:00
11/5/05 19:30	10.91	0.00	11/5/05 20:30
11/5/05 20:00	10.91	0.00	11/5/05 21:00
11/5/05 20:30	10.91	0.00	11/5/05 21:30
11/5/05 21:00	10.91	0.00	11/5/05 22:00
11/5/05 21:30	10.91	0.00	11/5/05 22:30
11/5/05 22:00	10.88	-0.02	11/5/05 23:00
11/5/05 22:30	10.88	0.00	11/5/05 23:30
11/5/05 23:00	10.88	0.00	11/6/05 0:00
11/5/05 23:30	10.88	0.00	11/6/05 0:30
11/6/05 0:00	10.88	0.00	11/6/05 1:00
11/6/05 0:30	10.88	0.00	11/6/05 1:30
11/6/05 1:00	10.88	0.00	11/6/05 2:00
11/6/05 1:30	10.88	0.00	11/6/05 2:30
11/6/05 2:00	10.88	0.00	11/6/05 3:00
11/6/05 2:30	10.88	0.00	11/6/05 3:30
11/6/05 3:00	10.86	-0.03	11/6/05 4:00
11/6/05 3:30	10.86	0.00	11/6/05 4:30
11/6/05 4:00	10.86	0.00	11/6/05 5:00
11/6/05 4:30	10.86	0.00	11/6/05 5:30
11/6/05 5:00	10.86	0.00	11/6/05 6:00
11/6/05 5:30	10.86	0.00	11/6/05 6:30
11/6/05 6:00	10.86	0.00	11/6/05 7:00
11/6/05 6:30	10.86	0.00	11/6/05 7:30
11/6/05 7:00	10.86	0.00	11/6/05 8:00
11/6/05 7:30	10.83	-0.02	11/6/05 8:30
11/6/05 8:00	10.86	0.02	11/6/05 9:00
11/6/05 8:30	10.83	-0.02	11/6/05 9:30
11/6/05 9:00	10.86	0.02	11/6/05 10:00
11/6/05 9:30	10.83	-0.02	11/6/05 10:30
11/6/05 10:00	10.81	-0.02	11/6/05 11:00
11/6/05 10:30	10.83	0.02	11/6/05 11:30
11/6/05 11:00	10.83	0.00	11/6/05 12:00
11/6/05 11:30	10.83	0.00	11/6/05 12:30

11/6/05 12:00	10.83	0.00	11/6/05 13:00
11/6/05 12:30	10.81	-0.02	11/6/05 13:30
11/6/05 13:00	10.81	0.00	11/6/05 14:00
11/6/05 13:30	10.81	0.00	11/6/05 14:30
11/6/05 14:00	10.81	0.00	11/6/05 15:00
11/6/05 14:30	10.81	0.00	11/6/05 15:30
11/6/05 15:00	10.81	0.00	11/6/05 16:00
11/6/05 15:30	10.81	0.00	11/6/05 16:30
11/6/05 16:00	10.81	0.00	11/6/05 17:00
11/6/05 16:30	10.78	-0.03	11/6/05 17:30
11/6/05 17:00	10.78	0.00	11/6/05 18:00
11/6/05 17:30	10.78	0.00	11/6/05 18:30
11/6/05 18:00	10.78	0.00	11/6/05 19:00
11/6/05 18:30	10.78	0.00	11/6/05 19:30
11/6/05 19:00	10.78	0.00	11/6/05 20:00
11/6/05 19:30	10.76	-0.02	11/6/05 20:30
11/6/05 20:00	10.76	0.00	11/6/05 21:00
11/6/05 20:30	10.76	0.00	11/6/05 21:30
11/6/05 21:00	10.74	-0.02	11/6/05 22:00
11/6/05 21:30	10.74	0.00	11/6/05 22:30
11/6/05 22:00	10.74	0.00	11/6/05 23:00
11/6/05 22:30	10.74	0.00	11/6/05 23:30
11/6/05 23:00	10.74	0.00	11/7/05 0:00
11/6/05 23:30	10.74	0.00	11/7/05 0:30
11/7/05 0:00	10.71	-0.02	11/7/05 1:00
11/7/05 0:30	10.71	0.00	11/7/05 1:30
11/7/05 1:00	10.71	0.00	11/7/05 2:00
11/7/05 1:30	10.71	0.00	11/7/05 2:30
11/7/05 2:00	10.69	-0.02	11/7/05 3:00
11/7/05 2:30	10.71	0.02	11/7/05 3:30
11/7/05 3:00	10.71	0.00	11/7/05 4:00
11/7/05 3:30	10.69	-0.02	11/7/05 4:30
11/7/05 4:00	10.69	0.00	11/7/05 5:00
11/7/05 4:30	10.66	-0.02	11/7/05 5:30
11/7/05 5:00	10.66	0.00	11/7/05 6:00
11/7/05 5:30	10.69	0.02	11/7/05 6:30
11/7/05 6:00	10.71	0.02	11/7/05 7:00
11/7/05 6:30	10.66	-0.05	11/7/05 7:30
11/7/05 7:00	10.66	0.00	11/7/05 8:00
11/7/05 7:30	10.64	-0.03	11/7/05 8:30
11/7/05 8:00	10.64	0.00	11/7/05 9:00
11/7/05 8:30	10.64	0.00	11/7/05 9:30
11/7/05 9:00	10.64	0.00	11/7/05 10:00
11/7/05 9:30	10.61	-0.02	11/7/05 10:30
11/7/05 10:00	10.64	0.02	11/7/05 11:00
11/7/05 10:30	10.61	-0.02	11/7/05 11:30
11/7/05 11:00	10.61	0.00	11/7/05 12:00
11/7/05 11:30	10.64	0.02	11/7/05 12:30
11/7/05 12:00	10.61	-0.02	11/7/05 13:00
11/7/05 12:30	10.64	0.02	11/7/05 13:30
11/7/05 13:00	10.64	0.00	11/7/05 14:00
11/7/05 13:30	10.64	0.00	11/7/05 14:30
11/7/05 14:00	10.64	0.00	11/7/05 15:00
11/7/05 14:30	10.64	0.00	11/7/05 15:30
11/7/05 15:00	10.56	-0.07	11/7/05 16:00
11/7/05 15:30	10.52	-0.05	11/7/05 16:30
11/7/05 16:00	10.52	0.00	11/7/05 17:00
11/7/05 16:30	10.47	-0.05	11/7/05 17:30
11/7/05 17:00	10.49	0.02	11/7/05 18:00
11/7/05 17:30	10.47	-0.02	11/7/05 18:30
11/7/05 18:00	10.47	0.00	11/7/05 19:00
11/7/05 18:30	10.44	-0.02	11/7/05 19:30
11/7/05 19:00	10.42	-0.02	11/7/05 20:00
11/7/05 19:30	10.42	0.00	11/7/05 20:30

11/7/05 20:00	10.42	0.00	11/7/05 21:00
11/7/05 20:30	10.39	-0.02	11/7/05 21:30
11/7/05 21:00	10.39	0.00	11/7/05 22:00
11/7/05 21:30	10.42	0.02	11/7/05 22:30
11/7/05 22:00	10.42	0.00	11/7/05 23:00
11/7/05 22:30	10.42	0.00	11/7/05 23:30
11/7/05 23:00	10.39	-0.02	11/8/05 0:00
11/7/05 23:30	10.39	0.00	11/8/05 0:30
11/8/05 0:00	10.39	0.00	11/8/05 1:00
11/8/05 0:30	10.39	0.00	11/8/05 1:30
11/8/05 1:00	10.37	-0.02	11/8/05 2:00
11/8/05 1:30	10.37	0.00	11/8/05 2:30
11/8/05 2:00	10.37	0.00	11/8/05 3:00
11/8/05 2:30	10.37	0.00	11/8/05 3:30
11/8/05 3:00	10.35	-0.02	11/8/05 4:00
11/8/05 3:30	10.35	0.00	11/8/05 4:30
11/8/05 4:00	10.35	0.00	11/8/05 5:00
11/8/05 4:30	10.30	-0.05	11/8/05 5:30
11/8/05 5:00	10.32	0.02	11/8/05 6:00
11/8/05 5:30	10.32	0.00	11/8/05 6:30
11/8/05 6:00	10.30	-0.02	11/8/05 7:00
11/8/05 6:30	10.27	-0.02	11/8/05 7:30
11/8/05 7:00	10.27	0.00	11/8/05 8:00
11/8/05 7:30	10.27	0.00	11/8/05 8:30
11/8/05 8:00	10.27	0.00	11/8/05 9:00
11/8/05 8:30	10.25	-0.02	11/8/05 9:30
11/8/05 9:00	10.27	0.02	11/8/05 10:00
11/8/05 9:30	10.27	0.00	11/8/05 10:30
11/8/05 10:00	10.27	0.00	11/8/05 11:00
11/8/05 10:30	10.27	0.00	11/8/05 11:30
11/8/05 11:00	10.27	0.00	11/8/05 12:00
11/8/05 11:30	10.30	0.02	11/8/05 12:30
11/8/05 12:00	10.27	-0.02	11/8/05 13:00
11/8/05 12:30	10.30	0.02	11/8/05 13:30
11/8/05 13:00	10.32	0.02	11/8/05 14:00
11/8/05 13:30	10.32	0.00	11/8/05 14:30
11/8/05 14:00	10.32	0.00	11/8/05 15:00
11/8/05 14:30	10.35	0.03	11/8/05 15:30
11/8/05 15:00	10.37	0.02	11/8/05 16:00
11/8/05 15:30	10.35	-0.02	11/8/05 16:30
11/8/05 16:00	10.37	0.02	11/8/05 17:00
11/8/05 16:30	10.37	0.00	11/8/05 17:30
11/8/05 17:00	10.39	0.02	11/8/05 18:00
11/8/05 17:30	10.35	-0.05	11/8/05 18:30
11/8/05 18:00	10.35	0.00	11/8/05 19:00
11/8/05 18:30	10.35	0.00	11/8/05 19:30
11/8/05 19:00	10.35	0.00	11/8/05 20:00
11/8/05 19:30	10.35	0.00	11/8/05 20:30
11/8/05 20:00	10.32	-0.03	11/8/05 21:00
11/8/05 20:30	10.32	0.00	11/8/05 21:30
11/8/05 21:00	10.30	-0.02	11/8/05 22:00
11/8/05 21:30	10.30	0.00	11/8/05 22:30
11/8/05 22:00	10.32	0.02	11/8/05 23:00
11/8/05 22:30	10.27	-0.05	11/8/05 23:30
11/8/05 23:00	10.27	0.00	11/9/05 0:00
11/8/05 23:30	10.27	0.00	11/9/05 0:30
11/9/05 0:00	10.27	0.00	11/9/05 1:00
11/9/05 0:30	10.27	0.00	11/9/05 1:30
11/9/05 1:00	10.27	0.00	11/9/05 2:00
11/9/05 1:30	10.27	0.00	11/9/05 2:30
11/9/05 2:00	10.27	0.00	11/9/05 3:00
11/9/05 2:30	10.27	0.00	11/9/05 3:30
11/9/05 3:00	10.27	0.00	11/9/05 4:00
11/9/05 3:30	10.27	0.00	11/9/05 4:30

11/9/05 4:00	10.27	0.00	11/9/05 5:00
11/9/05 4:30	10.27	0.00	11/9/05 5:30
11/9/05 5:00	10.27	0.00	11/9/05 6:00
11/9/05 5:30	10.27	0.00	11/9/05 6:30
11/9/05 6:00	10.27	0.00	11/9/05 7:00
11/9/05 6:30	10.27	0.00	11/9/05 7:30
11/9/05 7:00	10.27	0.00	11/9/05 8:00
11/9/05 7:30	10.27	0.00	11/9/05 8:30
11/9/05 8:00	10.27	0.00	11/9/05 9:00
11/9/05 8:30	10.27	0.00	11/9/05 9:30
11/9/05 9:00	10.25	-0.02	11/9/05 10:00
11/9/05 9:30	10.27	0.02	11/9/05 10:30
11/9/05 10:00	10.27	0.00	11/9/05 11:00
11/9/05 10:30	10.27	0.00	11/9/05 11:30
11/9/05 11:00	10.27	0.00	11/9/05 12:00
11/9/05 11:30	10.30	0.02	11/9/05 12:30
11/9/05 12:00	10.30	0.00	11/9/05 13:00
11/9/05 12:30	10.32	0.02	11/9/05 13:30
11/9/05 13:00	10.32	0.00	11/9/05 14:00
11/9/05 13:30	10.35	0.03	11/9/05 14:30
11/9/05 14:00	10.35	0.00	11/9/05 15:00
11/9/05 14:30	10.37	0.02	11/9/05 15:30
11/9/05 15:00	10.37	0.00	11/9/05 16:00
11/9/05 15:30	10.37	0.00	11/9/05 16:30
11/9/05 16:00	10.39	0.02	11/9/05 17:00
11/9/05 16:30	10.39	0.00	11/9/05 17:30
11/9/05 17:00	10.39	0.00	11/9/05 18:00
11/9/05 17:30	10.39	0.00	11/9/05 18:30
11/9/05 18:00	10.39	0.00	11/9/05 19:00
11/9/05 18:30	10.39	0.00	11/9/05 19:30
11/9/05 19:00	10.39	0.00	11/9/05 20:00
11/9/05 19:30	10.39	0.00	11/9/05 20:30
11/9/05 20:00	10.39	0.00	11/9/05 21:00
11/9/05 20:30	10.39	0.00	11/9/05 21:30
11/9/05 21:00	10.39	0.00	11/9/05 22:00
11/9/05 21:30	10.39	0.00	11/9/05 22:30
11/9/05 22:00	10.39	0.00	11/9/05 23:00
11/9/05 22:30	10.37	-0.02	11/9/05 23:30
11/9/05 23:00	10.37	0.00	11/10/05 0:00
11/9/05 23:30	10.37	0.00	11/10/05 0:30
11/10/05 0:00	10.37	0.00	11/10/05 1:00
11/10/05 0:30	10.37	0.00	11/10/05 1:30
11/10/05 1:00	10.37	0.00	11/10/05 2:00
11/10/05 1:30	10.37	0.00	11/10/05 2:30
11/10/05 2:00	10.37	0.00	11/10/05 3:00
11/10/05 2:30	10.37	0.00	11/10/05 3:30
11/10/05 3:00	10.37	0.00	11/10/05 4:00
11/10/05 3:30	10.37	0.00	11/10/05 4:30
11/10/05 4:00	10.37	0.00	11/10/05 5:00
11/10/05 4:30	10.37	0.00	11/10/05 5:30
11/10/05 5:00	10.37	0.00	11/10/05 6:00
11/10/05 5:30	10.39	0.02	11/10/05 6:30
11/10/05 6:00	10.39	0.00	11/10/05 7:00
11/10/05 6:30	10.39	0.00	11/10/05 7:30
11/10/05 7:00	10.39	0.00	11/10/05 8:00
11/10/05 7:30	10.39	0.00	11/10/05 8:30
11/10/05 8:00	10.39	0.00	11/10/05 9:00
11/10/05 8:30	10.39	0.00	11/10/05 9:30
11/10/05 9:00	10.39	0.00	11/10/05 10:00
11/10/05 9:30	10.42	0.02	11/10/05 10:30
11/10/05 10:00	10.42	0.00	11/10/05 11:00
11/10/05 10:30	10.42	0.00	11/10/05 11:30
11/10/05 11:00	10.44	0.02	11/10/05 12:00
11/10/05 11:30	10.44	0.00	11/10/05 12:30

11/10/05 12:00	10.47	0.02	11/10/05 13:00
11/10/05 12:30	10.47	0.00	11/10/05 13:30
11/10/05 13:00	10.49	0.02	11/10/05 14:00
11/10/05 13:30	10.49	0.00	11/10/05 14:30
11/10/05 14:00	10.52	0.02	11/10/05 15:00
11/10/05 14:30	10.52	0.00	11/10/05 15:30
11/10/05 15:00	10.52	0.00	11/10/05 16:00
11/10/05 15:30	10.52	0.00	11/10/05 16:30
11/10/05 16:00	10.54	0.03	11/10/05 17:00
11/10/05 16:30	10.54	0.00	11/10/05 17:30
11/10/05 17:00	10.56	0.02	11/10/05 18:00
11/10/05 17:30	10.56	0.00	11/10/05 18:30
11/10/05 18:00	10.56	0.00	11/10/05 19:00
11/10/05 18:30	10.56	0.00	11/10/05 19:30
11/10/05 19:00	10.59	0.03	11/10/05 20:00
11/10/05 19:30	10.59	0.00	11/10/05 20:30
11/10/05 20:00	10.59	0.00	11/10/05 21:00
11/10/05 20:30	10.59	0.00	11/10/05 21:30
11/10/05 21:00	10.59	0.00	11/10/05 22:00
11/10/05 21:30	10.59	0.00	11/10/05 22:30
11/10/05 22:00	10.59	0.00	11/10/05 23:00
11/10/05 22:30	10.59	0.00	11/10/05 23:30
11/10/05 23:00	10.59	0.00	11/11/05 0:00
11/10/05 23:30	10.59	0.00	11/11/05 0:30
11/11/05 0:00	10.59	0.00	11/11/05 1:00
11/11/05 0:30	10.59	0.00	11/11/05 1:30
11/11/05 1:00	10.61	0.02	11/11/05 2:00
11/11/05 1:30	10.61	0.00	11/11/05 2:30
11/11/05 2:00	10.61	0.00	11/11/05 3:00
11/11/05 2:30	10.61	0.00	11/11/05 3:30
11/11/05 3:00	10.64	0.02	11/11/05 4:00
11/11/05 3:30	10.64	0.00	11/11/05 4:30
11/11/05 4:00	10.64	0.00	11/11/05 5:00
11/11/05 4:30	10.64	0.00	11/11/05 5:30
11/11/05 5:00	10.66	0.03	11/11/05 6:00
11/11/05 5:30	10.66	0.00	11/11/05 6:30
11/11/05 6:00	10.66	0.00	11/11/05 7:00
11/11/05 6:30	10.66	0.00	11/11/05 7:30
11/11/05 7:00	10.69	0.02	11/11/05 8:00
11/11/05 7:30	10.69	0.00	11/11/05 8:30
11/11/05 8:00	10.69	0.00	11/11/05 9:00
11/11/05 8:30	10.71	0.02	11/11/05 9:30
11/11/05 9:00	10.71	0.00	11/11/05 10:00
11/11/05 9:30	10.71	0.00	11/11/05 10:30
11/11/05 10:00	10.74	0.02	11/11/05 11:00
11/11/05 10:30	10.74	0.00	11/11/05 11:30
11/11/05 11:00	10.74	0.00	11/11/05 12:00
11/11/05 11:30	10.76	0.02	11/11/05 12:30
11/11/05 12:00	10.81	0.05	11/11/05 13:00
11/11/05 12:30	10.81	0.00	11/11/05 13:30
11/11/05 13:00	10.81	0.00	11/11/05 14:00
11/11/05 13:30	10.81	0.00	11/11/05 14:30
11/11/05 14:00	10.81	0.00	11/11/05 15:00
11/11/05 14:30	10.81	0.00	11/11/05 15:30
11/11/05 15:00	10.83	0.02	11/11/05 16:00
11/11/05 15:30	10.86	0.02	11/11/05 16:30
11/11/05 16:00	10.81	-0.05	11/11/05 17:00
11/11/05 16:30	10.83	0.02	11/11/05 17:30
11/11/05 17:00	10.83	0.00	11/11/05 18:00
11/11/05 17:30	10.86	0.02	11/11/05 18:30
11/11/05 18:00	10.83	-0.02	11/11/05 19:00
11/11/05 18:30	10.83	0.00	11/11/05 19:30
11/11/05 19:00	10.86	0.02	11/11/05 20:00
11/11/05 19:30	10.83	-0.02	11/11/05 20:30

11/11/05 20:00	10.83	0.00	11/11/05 21:00
11/11/05 20:30	10.83	0.00	11/11/05 21:30
11/11/05 21:00	10.83	0.00	11/11/05 22:00
11/11/05 21:30	10.83	0.00	11/11/05 22:30
11/11/05 22:00	10.83	0.00	11/11/05 23:00
11/11/05 22:30	10.83	0.00	11/11/05 23:30
11/11/05 23:00	10.81	-0.02	11/12/05 0:00
11/11/05 23:30	10.81	0.00	11/12/05 0:30
11/12/05 0:00	10.78	-0.03	11/12/05 1:00
11/12/05 0:30	10.76	-0.02	11/12/05 1:30
11/12/05 1:00	10.76	0.00	11/12/05 2:00
11/12/05 1:30	10.78	0.02	11/12/05 2:30
11/12/05 2:00	10.74	-0.05	11/12/05 3:00
11/12/05 2:30	10.76	0.02	11/12/05 3:30
11/12/05 3:00	10.74	-0.02	11/12/05 4:00
11/12/05 3:30	10.71	-0.02	11/12/05 4:30
11/12/05 4:00	10.74	0.02	11/12/05 5:00
11/12/05 4:30	10.71	-0.02	11/12/05 5:30
11/12/05 5:00	10.74	0.02	11/12/05 6:00
11/12/05 5:30	10.69	-0.05	11/12/05 6:30
11/12/05 6:00	10.71	0.02	11/12/05 7:00
11/12/05 6:30	10.69	-0.02	11/12/05 7:30
11/12/05 7:00	10.69	0.00	11/12/05 8:00
11/12/05 7:30	10.69	0.00	11/12/05 8:30
11/12/05 8:00	10.69	0.00	11/12/05 9:00
11/12/05 8:30	10.69	0.00	11/12/05 9:30
11/12/05 9:00	10.69	0.00	11/12/05 10:00
11/12/05 9:30	10.66	-0.02	11/12/05 10:30
11/12/05 10:00	10.69	0.02	11/12/05 11:00
11/12/05 10:30	10.69	0.00	11/12/05 11:30
11/12/05 11:00	10.69	0.00	11/12/05 12:00
11/12/05 11:30	10.71	0.02	11/12/05 12:30
11/12/05 12:00	10.69	-0.02	11/12/05 13:00
11/12/05 12:30	10.69	0.00	11/12/05 13:30
11/12/05 13:00	10.71	0.02	11/12/05 14:00
11/12/05 13:30	10.71	0.00	11/12/05 14:30
11/12/05 14:00	10.74	0.02	11/12/05 15:00
11/12/05 14:30	10.71	-0.02	11/12/05 15:30
11/12/05 15:00	10.71	0.00	11/12/05 16:00
11/12/05 15:30	10.74	0.02	11/12/05 16:30
11/12/05 16:00	10.71	-0.02	11/12/05 17:00
11/12/05 16:30	10.74	0.02	11/12/05 17:30
11/12/05 17:00	10.76	0.02	11/12/05 18:00
11/12/05 17:30	10.74	-0.02	11/12/05 18:30
11/12/05 18:00	10.74	0.00	11/12/05 19:00
11/12/05 18:30	10.76	0.02	11/12/05 19:30
11/12/05 19:00	10.74	-0.02	11/12/05 20:00
11/12/05 19:30	10.74	0.00	11/12/05 20:30
11/12/05 20:00	10.76	0.02	11/12/05 21:00
11/12/05 20:30	10.74	-0.02	11/12/05 21:30
11/12/05 21:00	10.74	0.00	11/12/05 22:00
11/12/05 21:30	10.76	0.02	11/12/05 22:30
11/12/05 22:00	10.74	-0.02	11/12/05 23:00
11/12/05 22:30	10.76	0.02	11/12/05 23:30
11/12/05 23:00	10.76	0.00	11/13/05 0:00
11/12/05 23:30	10.74	-0.02	11/13/05 0:30
11/13/05 0:00	10.76	0.02	11/13/05 1:00
11/13/05 0:30	10.78	0.02	11/13/05 1:30
11/13/05 1:00	10.76	-0.02	11/13/05 2:00
11/13/05 1:30	10.78	0.02	11/13/05 2:30
11/13/05 2:00	10.76	-0.02	11/13/05 3:00
11/13/05 2:30	10.76	0.00	11/13/05 3:30
11/13/05 3:00	10.78	0.02	11/13/05 4:00
11/13/05 3:30	10.78	0.00	11/13/05 4:30

11/13/05 4:00	10.78	0.00	11/13/05 5:00
11/13/05 4:30	10.78	0.00	11/13/05 5:30
11/13/05 5:00	10.78	0.00	11/13/05 6:00
11/13/05 5:30	10.76	-0.02	11/13/05 6:30
11/13/05 6:00	10.78	0.02	11/13/05 7:00
11/13/05 6:30	10.78	0.00	11/13/05 7:30
11/13/05 7:00	10.76	-0.02	11/13/05 8:00
11/13/05 7:30	10.78	0.02	11/13/05 8:30
11/13/05 8:00	10.78	0.00	11/13/05 9:00
11/13/05 8:30	10.78	0.00	11/13/05 9:30
11/13/05 9:00	10.78	0.00	11/13/05 10:00
11/13/05 9:30	10.81	0.03	11/13/05 10:30
11/13/05 10:00	10.78	-0.03	11/13/05 11:00
11/13/05 10:30	10.78	0.00	11/13/05 11:30
11/13/05 11:00	10.81	0.03	11/13/05 12:00
11/13/05 11:30	10.78	-0.03	11/13/05 12:30
11/13/05 12:00	10.78	0.00	11/13/05 13:00
11/13/05 12:30	10.81	0.03	11/13/05 13:30
11/13/05 13:00	10.81	0.00	11/13/05 14:00
11/13/05 13:30	10.83	0.02	11/13/05 14:30
11/13/05 14:00	10.83	0.00	11/13/05 15:00
11/13/05 14:30	10.83	0.00	11/13/05 15:30
11/13/05 15:00	10.83	0.00	11/13/05 16:00
11/13/05 15:30	10.83	0.00	11/13/05 16:30
11/13/05 16:00	10.83	0.00	11/13/05 17:00
11/13/05 16:30	10.83	0.00	11/13/05 17:30
11/13/05 17:00	10.83	0.00	11/13/05 18:00
11/13/05 17:30	10.83	0.00	11/13/05 18:30
11/13/05 18:00	10.83	0.00	11/13/05 19:00
11/13/05 18:30	10.83	0.00	11/13/05 19:30
11/13/05 19:00	10.83	0.00	11/13/05 20:00
11/13/05 19:30	10.83	0.00	11/13/05 20:30
11/13/05 20:00	10.83	0.00	11/13/05 21:00
11/13/05 20:30	10.83	0.00	11/13/05 21:30
11/13/05 21:00	10.81	-0.02	11/13/05 22:00
11/13/05 21:30	10.83	0.02	11/13/05 22:30
11/13/05 22:00	10.83	0.00	11/13/05 23:00
11/13/05 22:30	10.81	-0.02	11/13/05 23:30
11/13/05 23:00	10.83	0.02	11/14/05 0:00
11/13/05 23:30	10.83	0.00	11/14/05 0:30
11/14/05 0:00	10.83	0.00	11/14/05 1:00
11/14/05 0:30	10.83	0.00	11/14/05 1:30
11/14/05 1:00	10.83	0.00	11/14/05 2:00
11/14/05 1:30	10.81	-0.02	11/14/05 2:30
11/14/05 2:00	10.81	0.00	11/14/05 3:00
11/14/05 2:30	10.81	0.00	11/14/05 3:30
11/14/05 3:00	10.81	0.00	11/14/05 4:00
11/14/05 3:30	10.81	0.00	11/14/05 4:30
11/14/05 4:00	10.81	0.00	11/14/05 5:00
11/14/05 4:30	10.78	-0.03	11/14/05 5:30
11/14/05 5:00	10.78	0.00	11/14/05 6:00
11/14/05 5:30	10.78	0.00	11/14/05 6:30
11/14/05 6:00	10.76	-0.02	11/14/05 7:00
11/14/05 6:30	10.78	0.02	11/14/05 7:30
11/14/05 7:00	10.78	0.00	11/14/05 8:00
11/14/05 7:30	10.78	0.00	11/14/05 8:30
11/14/05 8:00	10.78	0.00	11/14/05 9:00
11/14/05 8:30	10.78	0.00	11/14/05 9:30
11/14/05 9:00	10.78	0.00	11/14/05 10:00
11/14/05 9:30	10.78	0.00	11/14/05 10:30
11/14/05 10:00	10.81	0.03	11/14/05 11:00
11/14/05 10:30	10.78	-0.03	11/14/05 11:30
11/14/05 11:00	10.78	0.00	11/14/05 12:00
11/14/05 11:30	10.78	0.00	11/14/05 12:30

11/14/05 12:00	10.78	0.00	11/14/05 13:00
11/14/05 12:30	10.78	0.00	11/14/05 13:30
11/14/05 13:00	10.81	0.03	11/14/05 14:00
11/14/05 13:30	10.81	0.00	11/14/05 14:30
11/14/05 14:00	10.81	0.00	11/14/05 15:00
11/14/05 14:30	10.81	0.00	11/14/05 15:30
11/14/05 15:00	10.81	0.00	11/14/05 16:00
11/14/05 15:30	10.81	0.00	11/14/05 16:30
11/14/05 16:00	10.81	0.00	11/14/05 17:00
11/14/05 16:30	10.78	-0.03	11/14/05 17:30
11/14/05 17:00	10.78	0.00	11/14/05 18:00
11/14/05 17:30	10.78	0.00	11/14/05 18:30
11/14/05 18:00	10.76	-0.02	11/14/05 19:00
11/14/05 18:30	10.76	0.00	11/14/05 19:30
11/14/05 19:00	10.76	0.00	11/14/05 20:00
11/14/05 19:30	10.76	0.00	11/14/05 20:30
11/14/05 20:00	10.74	-0.02	11/14/05 21:00
11/14/05 20:30	10.74	0.00	11/14/05 21:30
11/14/05 21:00	10.74	0.00	11/14/05 22:00
11/14/05 21:30	10.71	-0.02	11/14/05 22:30
11/14/05 22:00	10.71	0.00	11/14/05 23:00
11/14/05 22:30	10.69	-0.02	11/14/05 23:30
11/14/05 23:00	10.69	0.00	11/15/05 0:00
11/14/05 23:30	10.69	0.00	11/15/05 0:30
11/15/05 0:00	10.66	-0.02	11/15/05 1:00
11/15/05 0:30	10.66	0.00	11/15/05 1:30
11/15/05 1:00	10.66	0.00	11/15/05 2:00
11/15/05 1:30	10.66	0.00	11/15/05 2:30
11/15/05 2:00	10.64	-0.03	11/15/05 3:00
11/15/05 2:30	10.64	0.00	11/15/05 3:30
11/15/05 3:00	10.61	-0.02	11/15/05 4:00
11/15/05 3:30	10.61	0.00	11/15/05 4:30
11/15/05 4:00	10.61	0.00	11/15/05 5:00
11/15/05 4:30	10.59	-0.02	11/15/05 5:30
11/15/05 5:00	10.59	0.00	11/15/05 6:00
11/15/05 5:30	10.59	0.00	11/15/05 6:30
11/15/05 6:00	10.56	-0.03	11/15/05 7:00
11/15/05 6:30	10.56	0.00	11/15/05 7:30
11/15/05 7:00	10.54	-0.02	11/15/05 8:00
11/15/05 7:30	10.54	0.00	11/15/05 8:30
11/15/05 8:00	10.52	-0.03	11/15/05 9:00
11/15/05 8:30	10.52	0.00	11/15/05 9:30
11/15/05 9:00	10.52	0.00	11/15/05 10:00
11/15/05 9:30	10.49	-0.02	11/15/05 10:30
11/15/05 10:00	10.49	0.00	11/15/05 11:00
11/15/05 10:30	10.49	0.00	11/15/05 11:30
11/15/05 11:00	10.49	0.00	11/15/05 12:00
11/15/05 11:30	10.49	0.00	11/15/05 12:30
11/15/05 12:00	10.49	0.00	11/15/05 13:00
11/15/05 12:30	10.52	0.02	11/15/05 13:30
11/15/05 13:00	10.52	0.00	11/15/05 14:00
11/15/05 13:30	10.52	0.00	11/15/05 14:30
11/15/05 14:00	10.52	0.00	11/15/05 15:00
11/15/05 14:30	10.54	0.03	11/15/05 15:30
11/15/05 15:00	10.54	0.00	11/15/05 16:00
11/15/05 15:30	10.54	0.00	11/15/05 16:30
11/15/05 16:00	10.54	0.00	11/15/05 17:00
11/15/05 16:30	10.54	0.00	11/15/05 17:30
11/15/05 17:00	10.52	-0.03	11/15/05 18:00
11/15/05 17:30	10.52	0.00	11/15/05 18:30
11/15/05 18:00	10.52	0.00	11/15/05 19:00
11/15/05 18:30	10.52	0.00	11/15/05 19:30
11/15/05 19:00	10.52	0.00	11/15/05 20:00
11/15/05 19:30	10.49	-0.02	11/15/05 20:30

11/15/05 20:00	10.49	0.00	11/15/05 21:00
11/15/05 20:30	10.47	-0.02	11/15/05 21:30
11/15/05 21:00	10.47	0.00	11/15/05 22:00
11/15/05 21:30	10.47	0.00	11/15/05 22:30
11/15/05 22:00	10.47	0.00	11/15/05 23:00
11/15/05 22:30	10.47	0.00	11/15/05 23:30
11/15/05 23:00	10.47	0.00	11/16/05 0:00
11/15/05 23:30	10.47	0.00	11/16/05 0:30
11/16/05 0:00	10.47	0.00	11/16/05 1:00
11/16/05 0:30	10.47	0.00	11/16/05 1:30
11/16/05 1:00	10.47	0.00	11/16/05 2:00
11/16/05 1:30	10.49	0.02	11/16/05 2:30
11/16/05 2:00	10.49	0.00	11/16/05 3:00
11/16/05 2:30	10.49	0.00	11/16/05 3:30
11/16/05 3:00	10.49	0.00	11/16/05 4:00
11/16/05 3:30	10.49	0.00	11/16/05 4:30
11/16/05 4:00	10.49	0.00	11/16/05 5:00
11/16/05 4:30	10.49	0.00	11/16/05 5:30
11/16/05 5:00	10.49	0.00	11/16/05 6:00
11/16/05 5:30	10.49	0.00	11/16/05 6:30
11/16/05 6:00	10.49	0.00	11/16/05 7:00
11/16/05 6:30	10.49	0.00	11/16/05 7:30
11/16/05 7:00	10.49	0.00	11/16/05 8:00
11/16/05 7:30	10.49	0.00	11/16/05 8:30
11/16/05 8:00	10.49	0.00	11/16/05 9:00
11/16/05 8:30	10.49	0.00	11/16/05 9:30
11/16/05 9:00	10.49	0.00	11/16/05 10:00
11/16/05 9:30	10.49	0.00	11/16/05 10:30
11/16/05 10:00	10.49	0.00	11/16/05 11:00
11/16/05 10:30	10.49	0.00	11/16/05 11:30
11/16/05 11:00	10.49	0.00	11/16/05 12:00
11/16/05 11:30	10.52	0.02	11/16/05 12:30
11/16/05 12:00	10.52	0.00	11/16/05 13:00
11/16/05 12:30	10.52	0.00	11/16/05 13:30
11/16/05 13:00	10.54	0.03	11/16/05 14:00
11/16/05 13:30	10.56	0.02	11/16/05 14:30
11/16/05 14:00	10.56	0.00	11/16/05 15:00
11/16/05 14:30	10.56	0.00	11/16/05 15:30
11/16/05 15:00	10.59	0.03	11/16/05 16:00
11/16/05 15:30	10.59	0.00	11/16/05 16:30
11/16/05 16:00	10.59	0.00	11/16/05 17:00
11/16/05 16:30	10.59	0.00	11/16/05 17:30
11/16/05 17:00	10.59	0.00	11/16/05 18:00
11/16/05 17:30	10.59	0.00	11/16/05 18:30
11/16/05 18:00	10.59	0.00	11/16/05 19:00
11/16/05 18:30	10.56	-0.03	11/16/05 19:30
11/16/05 19:00	10.56	0.00	11/16/05 20:00
11/16/05 19:30	10.56	0.00	11/16/05 20:30
11/16/05 20:00	10.56	0.00	11/16/05 21:00
11/16/05 20:30	10.54	-0.02	11/16/05 21:30
11/16/05 21:00	10.54	0.00	11/16/05 22:00
11/16/05 21:30	10.54	0.00	11/16/05 22:30
11/16/05 22:00	10.54	0.00	11/16/05 23:00
11/16/05 22:30	10.54	0.00	11/16/05 23:30
11/16/05 23:00	10.54	0.00	11/17/05 0:00
11/16/05 23:30	10.54	0.00	11/17/05 0:30
11/17/05 0:00	10.54	0.00	11/17/05 1:00
11/17/05 0:30	10.56	0.02	11/17/05 1:30
11/17/05 1:00	10.56	0.00	11/17/05 2:00
11/17/05 1:30	10.56	0.00	11/17/05 2:30
11/17/05 2:00	10.56	0.00	11/17/05 3:00
11/17/05 2:30	10.59	0.03	11/17/05 3:30
11/17/05 3:00	10.59	0.00	11/17/05 4:00
11/17/05 3:30	10.61	0.02	11/17/05 4:30

11/17/05 4:00	10.61	0.00	11/17/05 5:00
11/17/05 4:30	10.61	0.00	11/17/05 5:30
11/17/05 5:00	10.64	0.02	11/17/05 6:00
11/17/05 5:30	10.64	0.00	11/17/05 6:30
11/17/05 6:00	10.64	0.00	11/17/05 7:00
11/17/05 6:30	10.66	0.03	11/17/05 7:30
11/17/05 7:00	10.66	0.00	11/17/05 8:00
11/17/05 7:30	10.66	0.00	11/17/05 8:30
11/17/05 8:00	10.64	-0.03	11/17/05 9:00
11/17/05 8:30	10.66	0.03	11/17/05 9:30
11/17/05 9:00	10.69	0.02	11/17/05 10:00
11/17/05 9:30	10.66	-0.02	11/17/05 10:30
11/17/05 10:00	10.69	0.02	11/17/05 11:00
11/17/05 10:30	10.69	0.00	11/17/05 11:30
11/17/05 11:00	10.71	0.02	11/17/05 12:00
11/17/05 11:30	10.71	0.00	11/17/05 12:30
11/17/05 12:00	10.74	0.02	11/17/05 13:00
11/17/05 12:30	10.76	0.02	11/17/05 13:30
11/17/05 13:00	10.78	0.02	11/17/05 14:00
11/17/05 13:30	10.78	0.00	11/17/05 14:30
11/17/05 14:00	10.78	0.00	11/17/05 15:00
11/17/05 14:30	10.83	0.05	11/17/05 15:30
11/17/05 15:00	10.83	0.00	11/17/05 16:00
11/17/05 15:30	10.83	0.00	11/17/05 16:30
11/17/05 16:00	10.83	0.00	11/17/05 17:00
11/17/05 16:30	10.81	-0.02	11/17/05 17:30
11/17/05 17:00	10.83	0.02	11/17/05 18:00
11/17/05 17:30	10.81	-0.02	11/17/05 18:30
11/17/05 18:00	10.81	0.00	11/17/05 19:00
11/17/05 18:30	10.81	0.00	11/17/05 19:30
11/17/05 19:00	10.78	-0.03	11/17/05 20:00
11/17/05 19:30	10.78	0.00	11/17/05 20:30
11/17/05 20:00	10.78	0.00	11/17/05 21:00
11/17/05 20:30	10.78	0.00	11/17/05 21:30
11/17/05 21:00	10.76	-0.02	11/17/05 22:00
11/17/05 21:30	10.76	0.00	11/17/05 22:30
11/17/05 22:00	10.76	0.00	11/17/05 23:00
11/17/05 22:30	10.76	0.00	11/17/05 23:30
11/17/05 23:00	10.74	-0.02	11/18/05 0:00
11/17/05 23:30	10.74	0.00	11/18/05 0:30
11/18/05 0:00	10.74	0.00	11/18/05 1:00
11/18/05 0:30	10.71	-0.02	11/18/05 1:30
11/18/05 1:00	10.74	0.02	11/18/05 2:00
11/18/05 1:30	10.74	0.00	11/18/05 2:30
11/18/05 2:00	10.74	0.00	11/18/05 3:00
11/18/05 2:30	10.74	0.00	11/18/05 3:30
11/18/05 3:00	10.76	0.02	11/18/05 4:00
11/18/05 3:30	10.76	0.00	11/18/05 4:30
11/18/05 4:00	10.78	0.02	11/18/05 5:00
11/18/05 4:30	10.78	0.00	11/18/05 5:30
11/18/05 5:00	10.81	0.03	11/18/05 6:00
11/18/05 5:30	10.81	0.00	11/18/05 6:30
11/18/05 6:00	10.81	0.00	11/18/05 7:00
11/18/05 6:30	10.81	0.00	11/18/05 7:30
11/18/05 7:00	10.83	0.02	11/18/05 8:00
11/18/05 7:30	10.83	0.00	11/18/05 8:30
11/18/05 8:00	10.83	0.00	11/18/05 9:00
11/18/05 8:30	10.83	0.00	11/18/05 9:30
11/18/05 9:00	10.86	0.02	11/18/05 10:00
11/18/05 9:30	10.83	-0.02	11/18/05 10:30
11/18/05 10:00	10.83	0.00	11/18/05 11:00
11/18/05 10:30	10.86	0.02	11/18/05 11:30
11/18/05 11:00	10.86	0.00	11/18/05 12:00
11/18/05 11:30	10.86	0.00	11/18/05 12:30

11/18/05 12:00	10.88	0.03	11/18/05 13:00
11/18/05 12:30	10.88	0.00	11/18/05 13:30
11/18/05 13:00	10.91	0.02	11/18/05 14:00
11/18/05 13:30	10.91	0.00	11/18/05 14:30
11/18/05 14:00	10.91	0.00	11/18/05 15:00
11/18/05 14:30	10.93	0.03	11/18/05 15:30
11/18/05 15:00	10.93	0.00	11/18/05 16:00
11/18/05 15:30	10.93	0.00	11/18/05 16:30
11/18/05 16:00	10.93	0.00	11/18/05 17:00
11/18/05 16:30	10.93	0.00	11/18/05 17:30
11/18/05 17:00	10.93	0.00	11/18/05 18:00
11/18/05 17:30	10.93	0.00	11/18/05 18:30
11/18/05 18:00	10.91	-0.03	11/18/05 19:00
11/18/05 18:30	10.91	0.00	11/18/05 19:30
11/18/05 19:00	10.91	0.00	11/18/05 20:00
11/18/05 19:30	10.88	-0.02	11/18/05 20:30
11/18/05 20:00	10.88	0.00	11/18/05 21:00
11/18/05 20:30	10.88	0.00	11/18/05 21:30
11/18/05 21:00	10.86	-0.03	11/18/05 22:00
11/18/05 21:30	10.86	0.00	11/18/05 22:30
11/18/05 22:00	10.86	0.00	11/18/05 23:00
11/18/05 22:30	10.83	-0.02	11/18/05 23:30
11/18/05 23:00	10.83	0.00	11/19/05 0:00
11/18/05 23:30	10.83	0.00	11/19/05 0:30
11/19/05 0:00	10.81	-0.02	11/19/05 1:00
11/19/05 0:30	10.81	0.00	11/19/05 1:30
11/19/05 1:00	10.81	0.00	11/19/05 2:00
11/19/05 1:30	10.81	0.00	11/19/05 2:30
11/19/05 2:00	10.83	0.02	11/19/05 3:00
11/19/05 2:30	10.81	-0.02	11/19/05 3:30
11/19/05 3:00	10.81	0.00	11/19/05 4:00
11/19/05 3:30	10.81	0.00	11/19/05 4:30
11/19/05 4:00	10.81	0.00	11/19/05 5:00
11/19/05 4:30	10.81	0.00	11/19/05 5:30
11/19/05 5:00	10.83	0.02	11/19/05 6:00
11/19/05 5:30	10.83	0.00	11/19/05 6:30
11/19/05 6:00	10.86	0.02	11/19/05 7:00
11/19/05 6:30	10.83	-0.02	11/19/05 7:30
11/19/05 7:00	10.83	0.00	11/19/05 8:00
11/19/05 7:30	10.83	0.00	11/19/05 8:30
11/19/05 8:00	10.83	0.00	11/19/05 9:00
11/19/05 8:30	10.83	0.00	11/19/05 9:30
11/19/05 9:00	10.83	0.00	11/19/05 10:00
11/19/05 9:30	10.86	0.02	11/19/05 10:30
11/19/05 10:00	10.86	0.00	11/19/05 11:00
11/19/05 10:30	10.88	0.03	11/19/05 11:30
11/19/05 11:00	10.91	0.02	11/19/05 12:00
11/19/05 11:30	10.91	0.00	11/19/05 12:30
11/19/05 12:00	10.91	0.00	11/19/05 13:00
11/19/05 12:30	10.91	0.00	11/19/05 13:30
11/19/05 13:00	10.91	0.00	11/19/05 14:00
11/19/05 13:30	10.96	0.05	11/19/05 14:30
11/19/05 14:00	10.96	0.00	11/19/05 15:00
11/19/05 14:30	10.98	0.02	11/19/05 15:30
11/19/05 15:00	10.98	0.00	11/19/05 16:00
11/19/05 15:30	10.98	0.00	11/19/05 16:30
11/19/05 16:00	11.01	0.03	11/19/05 17:00
11/19/05 16:30	10.98	-0.03	11/19/05 17:30
11/19/05 17:00	10.98	0.00	11/19/05 18:00
11/19/05 17:30	10.98	0.00	11/19/05 18:30
11/19/05 18:00	10.98	0.00	11/19/05 19:00
11/19/05 18:30	10.96	-0.02	11/19/05 19:30
11/19/05 19:00	10.96	0.00	11/19/05 20:00
11/19/05 19:30	10.93	-0.02	11/19/05 20:30

11/19/05 20:00	10.93	0.00	11/19/05 21:00
11/19/05 20:30	10.93	0.00	11/19/05 21:30
11/19/05 21:00	10.93	0.00	11/19/05 22:00
11/19/05 21:30	10.91	-0.03	11/19/05 22:30
11/19/05 22:00	10.91	0.00	11/19/05 23:00
11/19/05 22:30	10.91	0.00	11/19/05 23:30
11/19/05 23:00	10.91	0.00	11/20/05 0:00
11/19/05 23:30	10.88	-0.02	11/20/05 0:30
11/20/05 0:00	10.88	0.00	11/20/05 1:00
11/20/05 0:30	10.88	0.00	11/20/05 1:30
11/20/05 1:00	10.88	0.00	11/20/05 2:00
11/20/05 1:30	10.88	0.00	11/20/05 2:30
11/20/05 2:00	10.86	-0.03	11/20/05 3:00
11/20/05 2:30	10.86	0.00	11/20/05 3:30
11/20/05 3:00	10.86	0.00	11/20/05 4:00
11/20/05 3:30	10.83	-0.02	11/20/05 4:30
11/20/05 4:00	10.83	0.00	11/20/05 5:00
11/20/05 4:30	10.86	0.02	11/20/05 5:30
11/20/05 5:00	10.86	0.00	11/20/05 6:00
11/20/05 5:30	10.83	-0.02	11/20/05 6:30
11/20/05 6:00	10.86	0.02	11/20/05 7:00
11/20/05 6:30	10.83	-0.02	11/20/05 7:30
11/20/05 7:00	10.83	0.00	11/20/05 8:00
11/20/05 7:30	10.86	0.02	11/20/05 8:30
11/20/05 8:00	10.86	0.00	11/20/05 9:00
11/20/05 8:30	10.83	-0.02	11/20/05 9:30
11/20/05 9:00	10.83	0.00	11/20/05 10:00
11/20/05 9:30	10.83	0.00	11/20/05 10:30
11/20/05 10:00	10.83	0.00	11/20/05 11:00
11/20/05 10:30	10.83	0.00	11/20/05 11:30
11/20/05 11:00	10.86	0.02	11/20/05 12:00
11/20/05 11:30	10.86	0.00	11/20/05 12:30
11/20/05 12:00	10.88	0.03	11/20/05 13:00
11/20/05 12:30	10.88	0.00	11/20/05 13:30
11/20/05 13:00	10.91	0.02	11/20/05 14:00
11/20/05 13:30	10.91	0.00	11/20/05 14:30
11/20/05 14:00	10.91	0.00	11/20/05 15:00
11/20/05 14:30	10.96	0.05	11/20/05 15:30
11/20/05 15:00	10.93	-0.02	11/20/05 16:00
11/20/05 15:30	10.93	0.00	11/20/05 16:30
11/20/05 16:00	10.96	0.02	11/20/05 17:00
11/20/05 16:30	10.93	-0.02	11/20/05 17:30
11/20/05 17:00	10.96	0.02	11/20/05 18:00
11/20/05 17:30	10.96	0.00	11/20/05 18:30
11/20/05 18:00	10.96	0.00	11/20/05 19:00
11/20/05 18:30	10.93	-0.02	11/20/05 19:30
11/20/05 19:00	10.93	0.00	11/20/05 20:00
11/20/05 19:30	10.91	-0.03	11/20/05 20:30
11/20/05 20:00	10.91	0.00	11/20/05 21:00
11/20/05 20:30	10.88	-0.02	11/20/05 21:30
11/20/05 21:00	10.88	0.00	11/20/05 22:00
11/20/05 21:30	10.86	-0.03	11/20/05 22:30
11/20/05 22:00	10.86	0.00	11/20/05 23:00
11/20/05 22:30	10.83	-0.02	11/20/05 23:30
11/20/05 23:00	10.86	0.02	11/21/05 0:00
11/20/05 23:30	10.86	0.00	11/21/05 0:30
11/21/05 0:00	10.86	0.00	11/21/05 1:00
11/21/05 0:30	10.81	-0.05	11/21/05 1:30
11/21/05 1:00	10.81	0.00	11/21/05 2:00
11/21/05 1:30	10.81	0.00	11/21/05 2:30
11/21/05 2:00	10.81	0.00	11/21/05 3:00
11/21/05 2:30	10.81	0.00	11/21/05 3:30
11/21/05 3:00	10.81	0.00	11/21/05 4:00
11/21/05 3:30	10.81	0.00	11/21/05 4:30

11/21/05 4:00	10.81	0.00	11/21/05 5:00
11/21/05 4:30	10.78	-0.03	11/21/05 5:30
11/21/05 5:00	10.78	0.00	11/21/05 6:00
11/21/05 5:30	10.78	0.00	11/21/05 6:30
11/21/05 6:00	10.76	-0.02	11/21/05 7:00
11/21/05 6:30	10.78	0.02	11/21/05 7:30
11/21/05 7:00	10.78	0.00	11/21/05 8:00
11/21/05 7:30	10.76	-0.02	11/21/05 8:30
11/21/05 8:00	10.78	0.02	11/21/05 9:00
11/21/05 8:30	10.78	0.00	11/21/05 9:30
11/21/05 9:00	10.78	0.00	11/21/05 10:00
11/21/05 9:30	10.76	-0.02	11/21/05 10:30
11/21/05 10:00	10.76	0.00	11/21/05 11:00
11/21/05 10:30	10.78	0.02	11/21/05 11:30
11/21/05 11:00	10.78	0.00	11/21/05 12:00
11/21/05 11:30	10.78	0.00	11/21/05 12:30
11/21/05 12:00	10.81	0.03	11/21/05 13:00
11/21/05 12:30	10.81	0.00	11/21/05 13:30
11/21/05 13:00	10.81	0.00	11/21/05 14:00
11/21/05 13:30	10.81	0.00	11/21/05 14:30
11/21/05 14:00	10.81	0.00	11/21/05 15:00
11/21/05 14:30	10.83	0.02	11/21/05 15:30
11/21/05 15:00	10.83	0.00	11/21/05 16:00
11/21/05 15:30	10.86	0.02	11/21/05 16:30
11/21/05 16:00	10.83	-0.02	11/21/05 17:00
11/21/05 16:30	10.83	0.00	11/21/05 17:30
11/21/05 17:00	10.86	0.02	11/21/05 18:00
11/21/05 17:30	10.86	0.00	11/21/05 18:30
11/21/05 18:00	10.86	0.00	11/21/05 19:00
11/21/05 18:30	10.86	0.00	11/21/05 19:30
11/21/05 19:00	10.83	-0.02	11/21/05 20:00
11/21/05 19:30	10.83	0.00	11/21/05 20:30
11/21/05 20:00	10.81	-0.02	11/21/05 21:00
11/21/05 20:30	10.83	0.02	11/21/05 21:30
11/21/05 21:00	10.81	-0.02	11/21/05 22:00
11/21/05 21:30	10.81	0.00	11/21/05 22:30
11/21/05 22:00	10.81	0.00	11/21/05 23:00
11/21/05 22:30	10.78	-0.03	11/21/05 23:30
11/21/05 23:00	10.78	0.00	11/22/05 0:00
11/21/05 23:30	10.76	-0.02	11/22/05 0:30
11/22/05 0:00	10.74	-0.02	11/22/05 1:00
11/22/05 0:30	10.76	0.02	11/22/05 1:30
11/22/05 1:00	10.74	-0.02	11/22/05 2:00
11/22/05 1:30	10.71	-0.02	11/22/05 2:30
11/22/05 2:00	10.74	0.02	11/22/05 3:00
11/22/05 2:30	10.71	-0.02	11/22/05 3:30
11/22/05 3:00	10.71	0.00	11/22/05 4:00
11/22/05 3:30	10.69	-0.02	11/22/05 4:30
11/22/05 4:00	10.71	0.02	11/22/05 5:00
11/22/05 4:30	10.71	0.00	11/22/05 5:30
11/22/05 5:00	10.69	-0.02	11/22/05 6:00
11/22/05 5:30	10.69	0.00	11/22/05 6:30
11/22/05 6:00	10.66	-0.02	11/22/05 7:00
11/22/05 6:30	10.66	0.00	11/22/05 7:30
11/22/05 7:00	10.66	0.00	11/22/05 8:00
11/22/05 7:30	10.66	0.00	11/22/05 8:30
11/22/05 8:00	10.69	0.02	11/22/05 9:00
11/22/05 8:30	10.69	0.00	11/22/05 9:30
11/22/05 9:00	10.66	-0.02	11/22/05 10:00
11/22/05 9:30	10.66	0.00	11/22/05 10:30
11/22/05 10:00	10.69	0.02	11/22/05 11:00
11/22/05 10:30	10.69	0.00	11/22/05 11:30
11/22/05 11:00	10.71	0.02	11/22/05 12:00
11/22/05 11:30	10.71	0.00	11/22/05 12:30

11/22/05 12:00	10.74	0.02	11/22/05 13:00
11/22/05 12:30	10.74	0.00	11/22/05 13:30
11/22/05 13:00	10.76	0.02	11/22/05 14:00
11/22/05 13:30	10.74	-0.02	11/22/05 14:30
11/22/05 14:00	10.76	0.02	11/22/05 15:00
11/22/05 14:30	10.76	0.00	11/22/05 15:30
11/22/05 15:00	10.76	0.00	11/22/05 16:00
11/22/05 15:30	10.78	0.02	11/22/05 16:30
11/22/05 16:00	10.78	0.00	11/22/05 17:00
11/22/05 16:30	10.81	0.03	11/22/05 17:30
11/22/05 17:00	10.81	0.00	11/22/05 18:00
11/22/05 17:30	10.78	-0.03	11/22/05 18:30
11/22/05 18:00	10.78	0.00	11/22/05 19:00
11/22/05 18:30	10.78	0.00	11/22/05 19:30
11/22/05 19:00	10.76	-0.02	11/22/05 20:00
11/22/05 19:30	10.78	0.02	11/22/05 20:30
11/22/05 20:00	10.76	-0.02	11/22/05 21:00
11/22/05 20:30	10.78	0.02	11/22/05 21:30
11/22/05 21:00	10.76	-0.02	11/22/05 22:00
11/22/05 21:30	10.78	0.02	11/22/05 22:30
11/22/05 22:00	10.78	0.00	11/22/05 23:00
11/22/05 22:30	10.76	-0.02	11/22/05 23:30
11/22/05 23:00	10.76	0.00	11/23/05 0:00
11/22/05 23:30	10.76	0.00	11/23/05 0:30
11/23/05 0:00	10.74	-0.02	11/23/05 1:00
11/23/05 0:30	10.71	-0.02	11/23/05 1:30
11/23/05 1:00	10.71	0.00	11/23/05 2:00
11/23/05 1:30	10.71	0.00	11/23/05 2:30
11/23/05 2:00	10.71	0.00	11/23/05 3:00
11/23/05 2:30	10.69	-0.02	11/23/05 3:30
11/23/05 3:00	10.69	0.00	11/23/05 4:00
11/23/05 3:30	10.69	0.00	11/23/05 4:30
11/23/05 4:00	10.66	-0.02	11/23/05 5:00
11/23/05 4:30	10.64	-0.03	11/23/05 5:30
11/23/05 5:00	10.66	0.03	11/23/05 6:00
11/23/05 5:30	10.64	-0.03	11/23/05 6:30
11/23/05 6:00	10.66	0.03	11/23/05 7:00
11/23/05 6:30	10.66	0.00	11/23/05 7:30
11/23/05 7:00	10.66	0.00	11/23/05 8:00
11/23/05 7:30	10.64	-0.03	11/23/05 8:30
11/23/05 8:00	10.66	0.03	11/23/05 9:00
11/23/05 8:30	10.66	0.00	11/23/05 9:30
11/23/05 9:00	10.71	0.05	11/23/05 10:00
11/23/05 9:30	10.69	-0.02	11/23/05 10:30
11/23/05 10:00	10.71	0.02	11/23/05 11:00
11/23/05 10:30	10.71	0.00	11/23/05 11:30
11/23/05 11:00	10.74	0.02	11/23/05 12:00
11/23/05 11:30	10.76	0.02	11/23/05 12:30
11/23/05 12:00	10.76	0.00	11/23/05 13:00
11/23/05 12:30	10.76	0.00	11/23/05 13:30
11/23/05 13:00	10.76	0.00	11/23/05 14:00
11/23/05 13:30	10.78	0.02	11/23/05 14:30
11/23/05 14:00	10.76	-0.02	11/23/05 15:00
11/23/05 14:30	10.78	0.02	11/23/05 15:30
11/23/05 15:00	10.81	0.03	11/23/05 16:00
11/23/05 15:30	10.81	0.00	11/23/05 16:30
11/23/05 16:00	10.81	0.00	11/23/05 17:00
11/23/05 16:30	10.83	0.02	11/23/05 17:30
11/23/05 17:00	10.83	0.00	11/23/05 18:00
11/23/05 17:30	10.81	-0.02	11/23/05 18:30
11/23/05 18:00	10.81	0.00	11/23/05 19:00
11/23/05 18:30	10.81	0.00	11/23/05 19:30
11/23/05 19:00	10.83	0.02	11/23/05 20:00
11/23/05 19:30	10.81	-0.02	11/23/05 20:30

11/23/05 20:00	10.78	-0.03	11/23/05 21:00
11/23/05 20:30	10.81	0.03	11/23/05 21:30
11/23/05 21:00	10.78	-0.03	11/23/05 22:00
11/23/05 21:30	10.76	-0.02	11/23/05 22:30
11/23/05 22:00	10.78	0.02	11/23/05 23:00
11/23/05 22:30	10.78	0.00	11/23/05 23:30
11/23/05 23:00	10.76	-0.02	11/24/05 0:00
11/23/05 23:30	10.76	0.00	11/24/05 0:30
11/24/05 0:00	10.76	0.00	11/24/05 1:00
11/24/05 0:30	10.74	-0.02	11/24/05 1:30
11/24/05 1:00	10.78	0.05	11/24/05 2:00
11/24/05 1:30	10.74	-0.05	11/24/05 2:30
11/24/05 2:00	10.76	0.02	11/24/05 3:00
11/24/05 2:30	10.69	-0.07	11/24/05 3:30
11/24/05 3:00	10.71	0.02	11/24/05 4:00
11/24/05 3:30	10.71	0.00	11/24/05 4:30
11/24/05 4:00	10.69	-0.02	11/24/05 5:00
11/24/05 4:30	10.66	-0.02	11/24/05 5:30
11/24/05 5:00	10.64	-0.03	11/24/05 6:00
11/24/05 5:30	10.61	-0.02	11/24/05 6:30
11/24/05 6:00	10.59	-0.02	11/24/05 7:00
11/24/05 6:30	10.61	0.02	11/24/05 7:30
11/24/05 7:00	10.61	0.00	11/24/05 8:00
11/24/05 7:30	10.59	-0.02	11/24/05 8:30
11/24/05 8:00	10.61	0.02	11/24/05 9:00
11/24/05 8:30	10.59	-0.02	11/24/05 9:30
11/24/05 9:00	10.61	0.02	11/24/05 10:00
11/24/05 9:30	10.59	-0.02	11/24/05 10:30
11/24/05 10:00	10.59	0.00	11/24/05 11:00
11/24/05 10:30	10.64	0.05	11/24/05 11:30
11/24/05 11:00	10.64	0.00	11/24/05 12:00
11/24/05 11:30	10.64	0.00	11/24/05 12:30
11/24/05 12:00	10.61	-0.02	11/24/05 13:00
11/24/05 12:30	10.59	-0.02	11/24/05 13:30
11/24/05 13:00	10.61	0.02	11/24/05 14:00
11/24/05 13:30	10.61	0.00	11/24/05 14:30
11/24/05 14:00	10.59	-0.02	11/24/05 15:00
11/24/05 14:30	10.56	-0.03	11/24/05 15:30
11/24/05 15:00	10.56	0.00	11/24/05 16:00
11/24/05 15:30	10.59	0.03	11/24/05 16:30
11/24/05 16:00	10.56	-0.03	11/24/05 17:00
11/24/05 16:30	10.56	0.00	11/24/05 17:30
11/24/05 17:00	10.56	0.00	11/24/05 18:00
11/24/05 17:30	10.59	0.03	11/24/05 18:30
11/24/05 18:00	10.61	0.02	11/24/05 19:00
11/24/05 18:30	10.61	0.00	11/24/05 19:30
11/24/05 19:00	10.64	0.02	11/24/05 20:00
11/24/05 19:30	10.61	-0.02	11/24/05 20:30
11/24/05 20:00	10.64	0.02	11/24/05 21:00
11/24/05 20:30	10.66	0.03	11/24/05 21:30
11/24/05 21:00	10.66	0.00	11/24/05 22:00
11/24/05 21:30	10.66	0.00	11/24/05 22:30
11/24/05 22:00	10.66	0.00	11/24/05 23:00
11/24/05 22:30	10.66	0.00	11/24/05 23:30
11/24/05 23:00	10.66	0.00	11/25/05 0:00
11/24/05 23:30	10.66	0.00	11/25/05 0:30
11/25/05 0:00	10.69	0.02	11/25/05 1:00
11/25/05 0:30	10.66	-0.02	11/25/05 1:30
11/25/05 1:00	10.69	0.02	11/25/05 2:00
11/25/05 1:30	10.74	0.05	11/25/05 2:30
11/25/05 2:00	10.71	-0.02	11/25/05 3:00
11/25/05 2:30	10.69	-0.02	11/25/05 3:30
11/25/05 3:00	10.69	0.00	11/25/05 4:00
11/25/05 3:30	10.71	0.02	11/25/05 4:30

11/25/05 4:00	10.71	0.00	11/25/05 5:00
11/25/05 4:30	10.74	0.02	11/25/05 5:30
11/25/05 5:00	10.74	0.00	11/25/05 6:00
11/25/05 5:30	10.71	-0.02	11/25/05 6:30
11/25/05 6:00	10.71	0.00	11/25/05 7:00
11/25/05 6:30	10.74	0.02	11/25/05 7:30
11/25/05 7:00	10.71	-0.02	11/25/05 8:00
11/25/05 7:30	10.74	0.02	11/25/05 8:30
11/25/05 8:00	10.71	-0.02	11/25/05 9:00
11/25/05 8:30	10.74	0.02	11/25/05 9:30
11/25/05 9:00	10.76	0.02	11/25/05 10:00
11/25/05 9:30	10.74	-0.02	11/25/05 10:30
11/25/05 10:00	10.74	0.00	11/25/05 11:00
11/25/05 10:30	10.71	-0.02	11/25/05 11:30
11/25/05 11:00	10.74	0.02	11/25/05 12:00
11/25/05 11:30	10.71	-0.02	11/25/05 12:30
11/25/05 12:00	10.71	0.00	11/25/05 13:00
11/25/05 12:30	10.74	0.02	11/25/05 13:30
11/25/05 13:00	10.88	0.15	11/25/05 14:00
11/25/05 13:30	10.98	0.10	11/25/05 14:30
11/25/05 14:00	11.01	0.03	11/25/05 15:00
11/25/05 14:30	11.03	0.02	11/25/05 15:30
11/25/05 15:00	11.03	0.00	11/25/05 16:00
11/25/05 15:30	11.05	0.02	11/25/05 16:30
11/25/05 16:00	11.08	0.02	11/25/05 17:00
11/25/05 16:30	11.05	-0.02	11/25/05 17:30
11/25/05 17:00	11.08	0.02	11/25/05 18:00
11/25/05 17:30	11.08	0.00	11/25/05 18:30
11/25/05 18:00	11.08	0.00	11/25/05 19:00
11/25/05 18:30	11.08	0.00	11/25/05 19:30
11/25/05 19:00	11.08	0.00	11/25/05 20:00
11/25/05 19:30	11.08	0.00	11/25/05 20:30
11/25/05 20:00	11.08	0.00	11/25/05 21:00
11/25/05 20:30	11.10	0.02	11/25/05 21:30
11/25/05 21:00	11.08	-0.02	11/25/05 22:00
11/25/05 21:30	11.08	0.00	11/25/05 22:30
11/25/05 22:00	11.08	0.00	11/25/05 23:00
11/25/05 22:30	11.08	0.00	11/25/05 23:30
11/25/05 23:00	11.10	0.02	11/26/05 0:00
11/25/05 23:30	11.08	-0.02	11/26/05 0:30
11/26/05 0:00	11.08	0.00	11/26/05 1:00
11/26/05 0:30	11.05	-0.02	11/26/05 1:30
11/26/05 1:00	11.03	-0.02	11/26/05 2:00
11/26/05 1:30	11.01	-0.02	11/26/05 2:30
11/26/05 2:00	10.98	-0.03	11/26/05 3:00
11/26/05 2:30	10.96	-0.02	11/26/05 3:30
11/26/05 3:00	10.93	-0.02	11/26/05 4:00
11/26/05 3:30	10.88	-0.05	11/26/05 4:30
11/26/05 4:00	10.83	-0.05	11/26/05 5:00
11/26/05 4:30	10.74	-0.10	11/26/05 5:30
11/26/05 5:00	10.71	-0.02	11/26/05 6:00
11/26/05 5:30	10.66	-0.05	11/26/05 6:30
11/26/05 6:00	10.66	0.00	11/26/05 7:00
11/26/05 6:30	10.64	-0.03	11/26/05 7:30
11/26/05 7:00	10.64	0.00	11/26/05 8:00
11/26/05 7:30	10.64	0.00	11/26/05 8:30
11/26/05 8:00	10.64	0.00	11/26/05 9:00
11/26/05 8:30	10.64	0.00	11/26/05 9:30
11/26/05 9:00	10.64	0.00	11/26/05 10:00
11/26/05 9:30	10.64	0.00	11/26/05 10:30
11/26/05 10:00	10.64	0.00	11/26/05 11:00
11/26/05 10:30	10.64	0.00	11/26/05 11:30
11/26/05 11:00	10.64	0.00	11/26/05 12:00
11/26/05 11:30	10.66	0.03	11/26/05 12:30

11/26/05 12:00	10.69	0.02	11/26/05 13:00
11/26/05 12:30	10.69	0.00	11/26/05 13:30
11/26/05 13:00	10.69	0.00	11/26/05 14:00
11/26/05 13:30	10.71	0.02	11/26/05 14:30
11/26/05 14:00	10.71	0.00	11/26/05 15:00
11/26/05 14:30	10.74	0.02	11/26/05 15:30
11/26/05 15:00	10.74	0.00	11/26/05 16:00
11/26/05 15:30	10.76	0.02	11/26/05 16:30
11/26/05 16:00	10.76	0.00	11/26/05 17:00
11/26/05 16:30	10.76	0.00	11/26/05 17:30
11/26/05 17:00	10.76	0.00	11/26/05 18:00
11/26/05 17:30	10.76	0.00	11/26/05 18:30
11/26/05 18:00	10.74	-0.02	11/26/05 19:00
11/26/05 18:30	10.76	0.02	11/26/05 19:30
11/26/05 19:00	10.76	0.00	11/26/05 20:00
11/26/05 19:30	10.76	0.00	11/26/05 20:30
11/26/05 20:00	10.76	0.00	11/26/05 21:00
11/26/05 20:30	10.76	0.00	11/26/05 21:30
11/26/05 21:00	10.76	0.00	11/26/05 22:00
11/26/05 21:30	10.78	0.02	11/26/05 22:30
11/26/05 22:00	10.76	-0.02	11/26/05 23:00
11/26/05 22:30	10.76	0.00	11/26/05 23:30
11/26/05 23:00	10.78	0.02	11/27/05 0:00
11/26/05 23:30	10.76	-0.02	11/27/05 0:30
11/27/05 0:00	10.76	0.00	11/27/05 1:00
11/27/05 0:30	10.76	0.00	11/27/05 1:30
11/27/05 1:00	10.78	0.02	11/27/05 2:00
11/27/05 1:30	10.76	-0.02	11/27/05 2:30
11/27/05 2:00	10.76	0.00	11/27/05 3:00
11/27/05 2:30	10.76	0.00	11/27/05 3:30
11/27/05 3:00	10.76	0.00	11/27/05 4:00
11/27/05 3:30	10.76	0.00	11/27/05 4:30
11/27/05 4:00	10.76	0.00	11/27/05 5:00
11/27/05 4:30	10.76	0.00	11/27/05 5:30
11/27/05 5:00	10.76	0.00	11/27/05 6:00
11/27/05 5:30	10.76	0.00	11/27/05 6:30
11/27/05 6:00	10.76	0.00	11/27/05 7:00
11/27/05 6:30	10.76	0.00	11/27/05 7:30
11/27/05 7:00	10.74	-0.02	11/27/05 8:00
11/27/05 7:30	10.76	0.02	11/27/05 8:30
11/27/05 8:00	10.76	0.00	11/27/05 9:00
11/27/05 8:30	10.74	-0.02	11/27/05 9:30
11/27/05 9:00	10.78	0.05	11/27/05 10:00
11/27/05 9:30	10.78	0.00	11/27/05 10:30
11/27/05 10:00	10.78	0.00	11/27/05 11:00
11/27/05 10:30	10.76	-0.02	11/27/05 11:30
11/27/05 11:00	10.78	0.02	11/27/05 12:00
11/27/05 11:30	10.81	0.03	11/27/05 12:30
11/27/05 12:00	10.81	0.00	11/27/05 13:00
11/27/05 12:30	10.78	-0.03	11/27/05 13:30
11/27/05 13:00	10.81	0.03	11/27/05 14:00
11/27/05 13:30	10.81	0.00	11/27/05 14:30
11/27/05 14:00	10.78	-0.03	11/27/05 15:00
11/27/05 14:30	10.81	0.03	11/27/05 15:30
11/27/05 15:00	10.81	0.00	11/27/05 16:00
11/27/05 15:30	10.83	0.02	11/27/05 16:30
11/27/05 16:00	10.81	-0.02	11/27/05 17:00
11/27/05 16:30	10.81	0.00	11/27/05 17:30
11/27/05 17:00	10.81	0.00	11/27/05 18:00
11/27/05 17:30	10.81	0.00	11/27/05 18:30
11/27/05 18:00	10.81	0.00	11/27/05 19:00
11/27/05 18:30	10.81	0.00	11/27/05 19:30
11/27/05 19:00	10.81	0.00	11/27/05 20:00
11/27/05 19:30	10.81	0.00	11/27/05 20:30

11/27/05 20:00	10.78	-0.03	11/27/05 21:00
11/27/05 20:30	10.78	0.00	11/27/05 21:30
11/27/05 21:00	10.78	0.00	11/27/05 22:00
11/27/05 21:30	10.78	0.00	11/27/05 22:30
11/27/05 22:00	10.78	0.00	11/27/05 23:00
11/27/05 22:30	10.76	-0.02	11/27/05 23:30
11/27/05 23:00	10.74	-0.02	11/28/05 0:00
11/27/05 23:30	10.76	0.02	11/28/05 0:30
11/28/05 0:00	10.76	0.00	11/28/05 1:00
11/28/05 0:30	10.76	0.00	11/28/05 1:30
11/28/05 1:00	10.74	-0.02	11/28/05 2:00
11/28/05 1:30	10.74	0.00	11/28/05 2:30
11/28/05 2:00	10.71	-0.02	11/28/05 3:00
11/28/05 2:30	10.69	-0.02	11/28/05 3:30
11/28/05 3:00	10.69	0.00	11/28/05 4:00
11/28/05 3:30	10.66	-0.02	11/28/05 4:30
11/28/05 4:00	10.64	-0.03	11/28/05 5:00
11/28/05 4:30	10.64	0.00	11/28/05 5:30
11/28/05 5:00	10.64	0.00	11/28/05 6:00
11/28/05 5:30	10.66	0.03	11/28/05 6:30
11/28/05 6:00	10.59	-0.07	11/28/05 7:00
11/28/05 6:30	10.61	0.02	11/28/05 7:30
11/28/05 7:00	10.61	0.00	11/28/05 8:00
11/28/05 7:30	10.56	-0.05	11/28/05 8:30
11/28/05 8:00	10.59	0.03	11/28/05 9:00
11/28/05 8:30	10.61	0.02	11/28/05 9:30
11/28/05 9:00	10.59	-0.02	11/28/05 10:00
11/28/05 9:30	10.66	0.07	11/28/05 10:30
11/28/05 10:00	10.64	-0.03	11/28/05 11:00
11/28/05 10:30	10.61	-0.02	11/28/05 11:30
11/28/05 11:00	10.64	0.02	11/28/05 12:00
11/28/05 11:30	10.61	-0.02	11/28/05 12:30
11/28/05 12:00	10.64	0.02	11/28/05 13:00
11/28/05 12:30	10.64	0.00	11/28/05 13:30
11/28/05 13:00	10.64	0.00	11/28/05 14:00
11/28/05 13:30	10.61	-0.02	11/28/05 14:30
11/28/05 14:00	10.64	0.02	11/28/05 15:00
11/28/05 14:30	10.61	-0.02	11/28/05 15:30
11/28/05 15:00	10.59	-0.02	11/28/05 16:00
11/28/05 15:30	10.59	0.00	11/28/05 16:30
11/28/05 16:00	10.59	0.00	11/28/05 17:00
11/28/05 16:30	10.59	0.00	11/28/05 17:30
11/28/05 17:00	10.56	-0.03	11/28/05 18:00
11/28/05 17:30	10.56	0.00	11/28/05 18:30
11/28/05 18:00	10.59	0.03	11/28/05 19:00
11/28/05 18:30	10.56	-0.03	11/28/05 19:30
11/28/05 19:00	10.56	0.00	11/28/05 20:00
11/28/05 19:30	10.59	0.03	11/28/05 20:30
11/28/05 20:00	10.61	0.02	11/28/05 21:00
11/28/05 20:30	10.61	0.00	11/28/05 21:30
11/28/05 21:00	10.61	0.00	11/28/05 22:00
11/28/05 21:30	10.61	0.00	11/28/05 22:30
11/28/05 22:00	10.61	0.00	11/28/05 23:00
11/28/05 22:30	10.61	0.00	11/28/05 23:30
11/28/05 23:00	10.64	0.02	11/29/05 0:00
11/28/05 23:30	10.59	-0.05	11/29/05 0:30
11/29/05 0:00	10.64	0.05	11/29/05 1:00
11/29/05 0:30	10.64	0.00	11/29/05 1:30
11/29/05 1:00	10.61	-0.02	11/29/05 2:00
11/29/05 1:30	10.61	0.00	11/29/05 2:30
11/29/05 2:00	10.61	0.00	11/29/05 3:00
11/29/05 2:30	10.64	0.02	11/29/05 3:30
11/29/05 3:00	10.64	0.00	11/29/05 4:00
11/29/05 3:30	10.61	-0.02	11/29/05 4:30

11/29/05 4:00	10.64	0.02	11/29/05 5:00
11/29/05 4:30	10.61	-0.02	11/29/05 5:30
11/29/05 5:00	10.59	-0.02	11/29/05 6:00
11/29/05 5:30	10.61	0.02	11/29/05 6:30
11/29/05 6:00	10.59	-0.02	11/29/05 7:00
11/29/05 6:30	10.56	-0.03	11/29/05 7:30
11/29/05 7:00	10.56	0.00	11/29/05 8:00
11/29/05 7:30	10.56	0.00	11/29/05 8:30
11/29/05 8:00	10.56	0.00	11/29/05 9:00
11/29/05 8:30	10.56	0.00	11/29/05 9:30
11/29/05 9:00	10.59	0.03	11/29/05 10:00
11/29/05 9:30	10.59	0.00	11/29/05 10:30
11/29/05 10:00	10.59	0.00	11/29/05 11:00
11/29/05 10:30	10.59	0.00	11/29/05 11:30
11/29/05 11:00	10.61	0.02	11/29/05 12:00
11/29/05 11:30	10.59	-0.02	11/29/05 12:30
11/29/05 12:00	10.59	0.00	11/29/05 13:00
11/29/05 12:30	10.56	-0.03	11/29/05 13:30
11/29/05 13:00	10.59	0.03	11/29/05 14:00
11/29/05 13:30	10.59	0.00	11/29/05 14:30
11/29/05 14:00	10.56	-0.03	11/29/05 15:00
11/29/05 14:30	10.56	0.00	11/29/05 15:30
11/29/05 15:00	10.54	-0.02	11/29/05 16:00
11/29/05 15:30	10.52	-0.03	11/29/05 16:30
11/29/05 16:00	10.52	0.00	11/29/05 17:00
11/29/05 16:30	10.54	0.03	11/29/05 17:30
11/29/05 17:00	10.52	-0.03	11/29/05 18:00
11/29/05 17:30	10.52	0.00	11/29/05 18:30
11/29/05 18:00	10.52	0.00	11/29/05 19:00
11/29/05 18:30	10.52	0.00	11/29/05 19:30
11/29/05 19:00	10.52	0.00	11/29/05 20:00
11/29/05 19:30	10.49	-0.02	11/29/05 20:30
11/29/05 20:00	10.49	0.00	11/29/05 21:00
11/29/05 20:30	10.49	0.00	11/29/05 21:30
11/29/05 21:00	10.49	0.00	11/29/05 22:00
11/29/05 21:30	10.47	-0.02	11/29/05 22:30
11/29/05 22:00	10.49	0.02	11/29/05 23:00
11/29/05 22:30	10.47	-0.02	11/29/05 23:30
11/29/05 23:00	10.47	0.00	11/30/05 0:00
11/29/05 23:30	10.44	-0.02	11/30/05 0:30
11/30/05 0:00	10.44	0.00	11/30/05 1:00
11/30/05 0:30	10.47	0.02	11/30/05 1:30
11/30/05 1:00	10.44	-0.02	11/30/05 2:00
11/30/05 1:30	10.47	0.02	11/30/05 2:30
11/30/05 2:00	10.47	0.00	11/30/05 3:00
11/30/05 2:30	10.47	0.00	11/30/05 3:30
11/30/05 3:00	10.47	0.00	11/30/05 4:00
11/30/05 3:30	10.44	-0.02	11/30/05 4:30
11/30/05 4:00	10.47	0.02	11/30/05 5:00
11/30/05 4:30	10.44	-0.02	11/30/05 5:30
11/30/05 5:00	10.47	0.02	11/30/05 6:00
11/30/05 5:30	10.47	0.00	11/30/05 6:30
11/30/05 6:00	10.47	0.00	11/30/05 7:00
11/30/05 6:30	10.47	0.00	11/30/05 7:30
11/30/05 7:00	10.47	0.00	11/30/05 8:00
11/30/05 7:30	10.47	0.00	11/30/05 8:30
11/30/05 8:00	10.47	0.00	11/30/05 9:00
11/30/05 8:30	10.49	0.02	11/30/05 9:30
11/30/05 9:00	10.52	0.02	11/30/05 10:00
11/30/05 9:30	10.49	-0.02	11/30/05 10:30
11/30/05 10:00	10.52	0.02	11/30/05 11:00
11/30/05 10:30	10.52	0.00	11/30/05 11:30
11/30/05 11:00	10.52	0.00	11/30/05 12:00
11/30/05 11:30	10.54	0.03	11/30/05 12:30

11/30/05 12:00	10.56	0.02	11/30/05 13:00
11/30/05 12:30	10.56	0.00	11/30/05 13:30
11/30/05 13:00	10.59	0.03	11/30/05 14:00
11/30/05 13:30	10.59	0.00	11/30/05 14:30
11/30/05 14:00	10.56	-0.03	11/30/05 15:00
11/30/05 14:30	10.56	0.00	11/30/05 15:30
11/30/05 15:00	10.56	0.00	11/30/05 16:00
11/30/05 15:30	10.56	0.00	11/30/05 16:30
11/30/05 16:00	10.56	0.00	11/30/05 17:00
11/30/05 16:30	10.56	0.00	11/30/05 17:30
11/30/05 17:00	10.54	-0.02	11/30/05 18:00
11/30/05 17:30	10.56	0.02	11/30/05 18:30
11/30/05 18:00	10.54	-0.02	11/30/05 19:00
11/30/05 18:30	10.56	0.02	11/30/05 19:30
11/30/05 19:00	10.56	0.00	11/30/05 20:00
11/30/05 19:30	10.59	0.03	11/30/05 20:30
11/30/05 20:00	10.59	0.00	11/30/05 21:00
11/30/05 20:30	10.56	-0.03	11/30/05 21:30
11/30/05 21:00	10.56	0.00	11/30/05 22:00
11/30/05 21:30	10.56	0.00	11/30/05 22:30
11/30/05 22:00	10.56	0.00	11/30/05 23:00
11/30/05 22:30	10.59	0.03	11/30/05 23:30
11/30/05 23:00	10.59	0.00	12/1/05 0:00
11/30/05 23:30	10.59	0.00	12/1/05 0:30
12/1/05 0:00	10.59	0.00	12/1/05 1:00
12/1/05 0:30	10.59	0.00	12/1/05 1:30
12/1/05 1:00	10.59	0.00	12/1/05 2:00
12/1/05 1:30	10.59	0.00	12/1/05 2:30
12/1/05 2:00	10.59	0.00	12/1/05 3:00
12/1/05 2:30	10.59	0.00	12/1/05 3:30
12/1/05 3:00	10.59	0.00	12/1/05 4:00
12/1/05 3:30	10.64	0.05	12/1/05 4:30
12/1/05 4:00	10.61	-0.02	12/1/05 5:00
12/1/05 4:30	10.61	0.00	12/1/05 5:30
12/1/05 5:00	10.59	-0.02	12/1/05 6:00
12/1/05 5:30	10.56	-0.03	12/1/05 6:30
12/1/05 6:00	10.56	0.00	12/1/05 7:00
12/1/05 6:30	10.56	0.00	12/1/05 7:30
12/1/05 7:00	10.56	0.00	12/1/05 8:00
12/1/05 7:30	10.56	0.00	12/1/05 8:30
12/1/05 8:00	10.56	0.00	12/1/05 9:00
12/1/05 8:30	10.56	0.00	12/1/05 9:30
12/1/05 9:00	10.54	-0.02	12/1/05 10:00
12/1/05 9:30	10.56	0.02	12/1/05 10:30
12/1/05 10:00	10.56	0.00	12/1/05 11:00
12/1/05 10:30	10.59	0.03	12/1/05 11:30
12/1/05 11:00	10.59	0.00	12/1/05 12:00
12/1/05 11:30	10.56	-0.03	12/1/05 12:30
12/1/05 12:00	10.59	0.03	12/1/05 13:00
12/1/05 12:30	10.59	0.00	12/1/05 13:30
12/1/05 13:00	10.59	0.00	12/1/05 14:00
12/1/05 13:30	10.61	0.02	12/1/05 14:30
12/1/05 14:00	10.59	-0.02	12/1/05 15:00
12/1/05 14:30	10.56	-0.03	12/1/05 15:30
12/1/05 15:00	10.56	0.00	12/1/05 16:00
12/1/05 15:30	10.54	-0.02	12/1/05 16:30
12/1/05 16:00	10.54	0.00	12/1/05 17:00
12/1/05 16:30	10.52	-0.03	12/1/05 17:30
12/1/05 17:00	10.52	0.00	12/1/05 18:00
12/1/05 17:30	10.52	0.00	12/1/05 18:30
12/1/05 18:00	10.49	-0.02	12/1/05 19:00
12/1/05 18:30	10.52	0.02	12/1/05 19:30
12/1/05 19:00	10.49	-0.02	12/1/05 20:00
12/1/05 19:30	10.49	0.00	12/1/05 20:30

12/1/05 20:00	10.47	-0.02	12/1/05 21:00
12/1/05 20:30	10.47	0.00	12/1/05 21:30
12/1/05 21:00	10.49	0.02	12/1/05 22:00
12/1/05 21:30	10.49	0.00	12/1/05 22:30
12/1/05 22:00	10.49	0.00	12/1/05 23:00
12/1/05 22:30	10.49	0.00	12/1/05 23:30
12/1/05 23:00	10.47	-0.02	12/2/05 0:00
12/1/05 23:30	10.49	0.02	12/2/05 0:30
12/2/05 0:00	10.49	0.00	12/2/05 1:00
12/2/05 0:30	10.49	0.00	12/2/05 1:30
12/2/05 1:00	10.49	0.00	12/2/05 2:00
12/2/05 1:30	10.49	0.00	12/2/05 2:30
12/2/05 2:00	10.49	0.00	12/2/05 3:00
12/2/05 2:30	10.47	-0.02	12/2/05 3:30
12/2/05 3:00	10.49	0.02	12/2/05 4:00
12/2/05 3:30	10.49	0.00	12/2/05 4:30
12/2/05 4:00	10.52	0.02	12/2/05 5:00
12/2/05 4:30	10.49	-0.02	12/2/05 5:30
12/2/05 5:00	10.49	0.00	12/2/05 6:00
12/2/05 5:30	10.47	-0.02	12/2/05 6:30
12/2/05 6:00	10.47	0.00	12/2/05 7:00
12/2/05 6:30	10.49	0.02	12/2/05 7:30
12/2/05 7:00	10.47	-0.02	12/2/05 8:00
12/2/05 7:30	10.47	0.00	12/2/05 8:30
12/2/05 8:00	10.47	0.00	12/2/05 9:00
12/2/05 8:30	10.47	0.00	12/2/05 9:30
12/2/05 9:00	10.44	-0.02	12/2/05 10:00
12/2/05 9:30	10.47	0.02	12/2/05 10:30
12/2/05 10:00	10.47	0.00	12/2/05 11:00
12/2/05 10:30	10.47	0.00	12/2/05 11:30
12/2/05 11:00	10.47	0.00	12/2/05 12:00
12/2/05 11:30	10.47	0.00	12/2/05 12:30
12/2/05 12:00	10.47	0.00	12/2/05 13:00
12/2/05 12:30	10.47	0.00	12/2/05 13:30
12/2/05 13:00	10.47	0.00	12/2/05 14:00
12/2/05 13:30	10.49	0.02	12/2/05 14:30
12/2/05 14:00	10.49	0.00	12/2/05 15:00
12/2/05 14:30	10.47	-0.02	12/2/05 15:30
12/2/05 15:00	10.49	0.02	12/2/05 16:00
12/2/05 15:30	10.47	-0.02	12/2/05 16:30
12/2/05 16:00	10.47	0.00	12/2/05 17:00
12/2/05 16:30	10.47	0.00	12/2/05 17:30
12/2/05 17:00	10.44	-0.02	12/2/05 18:00
12/2/05 17:30	10.44	0.00	12/2/05 18:30
12/2/05 18:00	10.44	0.00	12/2/05 19:00
12/2/05 18:30	10.42	-0.02	12/2/05 19:30
12/2/05 19:00	10.44	0.02	12/2/05 20:00
12/2/05 19:30	10.42	-0.02	12/2/05 20:30
12/2/05 20:00	10.42	0.00	12/2/05 21:00
12/2/05 20:30	10.42	0.00	12/2/05 21:30
12/2/05 21:00	10.42	0.00	12/2/05 22:00
12/2/05 21:30	10.42	0.00	12/2/05 22:30
12/2/05 22:00	10.42	0.00	12/2/05 23:00
12/2/05 22:30	10.42	0.00	12/2/05 23:30
12/2/05 23:00	10.39	-0.02	12/3/05 0:00
12/2/05 23:30	10.39	0.00	12/3/05 0:30
12/3/05 0:00	10.42	0.02	12/3/05 1:00
12/3/05 0:30	10.39	-0.02	12/3/05 1:30
12/3/05 1:00	10.39	0.00	12/3/05 2:00
12/3/05 1:30	10.39	0.00	12/3/05 2:30
12/3/05 2:00	10.39	0.00	12/3/05 3:00
12/3/05 2:30	10.42	0.02	12/3/05 3:30
12/3/05 3:00	10.39	-0.02	12/3/05 4:00
12/3/05 3:30	10.39	0.00	12/3/05 4:30

12/3/05 4:00	10.39	0.00	12/3/05 5:00
12/3/05 4:30	10.39	0.00	12/3/05 5:30
12/3/05 5:00	10.39	0.00	12/3/05 6:00
12/3/05 5:30	10.37	-0.02	12/3/05 6:30
12/3/05 6:00	10.37	0.00	12/3/05 7:00
12/3/05 6:30	10.37	0.00	12/3/05 7:30
12/3/05 7:00	10.37	0.00	12/3/05 8:00
12/3/05 7:30	10.37	0.00	12/3/05 8:30
12/3/05 8:00	10.35	-0.02	12/3/05 9:00
12/3/05 8:30	10.37	0.02	12/3/05 9:30
12/3/05 9:00	10.35	-0.02	12/3/05 10:00
12/3/05 9:30	10.37	0.02	12/3/05 10:30
12/3/05 10:00	10.37	0.00	12/3/05 11:00
12/3/05 10:30	10.37	0.00	12/3/05 11:30
12/3/05 11:00	10.39	0.02	12/3/05 12:00
12/3/05 11:30	10.39	0.00	12/3/05 12:30
12/3/05 12:00	10.39	0.00	12/3/05 13:00
12/3/05 12:30	10.39	0.00	12/3/05 13:30
12/3/05 13:00	10.39	0.00	12/3/05 14:00
12/3/05 13:30	10.39	0.00	12/3/05 14:30
12/3/05 14:00	10.42	0.02	12/3/05 15:00
12/3/05 14:30	10.42	0.00	12/3/05 15:30
12/3/05 15:00	10.42	0.00	12/3/05 16:00
12/3/05 15:30	10.42	0.00	12/3/05 16:30
12/3/05 16:00	10.42	0.00	12/3/05 17:00
12/3/05 16:30	10.42	0.00	12/3/05 17:30
12/3/05 17:00	10.42	0.00	12/3/05 18:00
12/3/05 17:30	10.39	-0.02	12/3/05 18:30
12/3/05 18:00	10.39	0.00	12/3/05 19:00
12/3/05 18:30	10.39	0.00	12/3/05 19:30
12/3/05 19:00	10.39	0.00	12/3/05 20:00
12/3/05 19:30	10.39	0.00	12/3/05 20:30
12/3/05 20:00	10.39	0.00	12/3/05 21:00
12/3/05 20:30	10.37	-0.02	12/3/05 21:30
12/3/05 21:00	10.37	0.00	12/3/05 22:00
12/3/05 21:30	10.39	0.02	12/3/05 22:30
12/3/05 22:00	10.39	0.00	12/3/05 23:00
12/3/05 22:30	10.39	0.00	12/3/05 23:30
12/3/05 23:00	10.39	0.00	12/4/05 0:00
12/3/05 23:30	10.39	0.00	12/4/05 0:30
12/4/05 0:00	10.39	0.00	12/4/05 1:00
12/4/05 0:30	10.39	0.00	12/4/05 1:30
12/4/05 1:00	10.42	0.02	12/4/05 2:00
12/4/05 1:30	10.42	0.00	12/4/05 2:30
12/4/05 2:00	10.42	0.00	12/4/05 3:00
12/4/05 2:30	10.42	0.00	12/4/05 3:30
12/4/05 3:00	10.42	0.00	12/4/05 4:00
12/4/05 3:30	10.44	0.02	12/4/05 4:30
12/4/05 4:00	10.44	0.00	12/4/05 5:00
12/4/05 4:30	10.44	0.00	12/4/05 5:30
12/4/05 5:00	10.44	0.00	12/4/05 6:00
12/4/05 5:30	10.47	0.02	12/4/05 6:30
12/4/05 6:00	10.47	0.00	12/4/05 7:00
12/4/05 6:30	10.47	0.00	12/4/05 7:30
12/4/05 7:00	10.44	-0.02	12/4/05 8:00
12/4/05 7:30	10.47	0.02	12/4/05 8:30
12/4/05 8:00	10.49	0.02	12/4/05 9:00
12/4/05 8:30	10.47	-0.02	12/4/05 9:30
12/4/05 9:00	10.47	0.00	12/4/05 10:00
12/4/05 9:30	10.47	0.00	12/4/05 10:30
12/4/05 10:00	10.47	0.00	12/4/05 11:00
12/4/05 10:30	10.49	0.02	12/4/05 11:30
12/4/05 11:00	10.47	-0.02	12/4/05 12:00
12/4/05 11:30	10.47	0.00	12/4/05 12:30

12/4/05 12:00	10.49	0.02	12/4/05 13:00
12/4/05 12:30	10.52	0.02	12/4/05 13:30
12/4/05 13:00	10.52	0.00	12/4/05 14:00
12/4/05 13:30	10.52	0.00	12/4/05 14:30
12/4/05 14:00	10.54	0.03	12/4/05 15:00
12/4/05 14:30	10.54	0.00	12/4/05 15:30
12/4/05 15:00	10.56	0.02	12/4/05 16:00
12/4/05 15:30	10.54	-0.02	12/4/05 16:30
12/4/05 16:00	10.56	0.02	12/4/05 17:00
12/4/05 16:30	10.54	-0.02	12/4/05 17:30
12/4/05 17:00	10.56	0.02	12/4/05 18:00
12/4/05 17:30	10.54	-0.02	12/4/05 18:30
12/4/05 18:00	10.56	0.02	12/4/05 19:00
12/4/05 18:30	10.54	-0.02	12/4/05 19:30
12/4/05 19:00	10.54	0.00	12/4/05 20:00
12/4/05 19:30	10.52	-0.03	12/4/05 20:30
12/4/05 20:00	10.52	0.00	12/4/05 21:00
12/4/05 20:30	10.52	0.00	12/4/05 21:30
12/4/05 21:00	10.54	0.03	12/4/05 22:00
12/4/05 21:30	10.52	-0.03	12/4/05 22:30
12/4/05 22:00	10.52	0.00	12/4/05 23:00
12/4/05 22:30	10.52	0.00	12/4/05 23:30
12/4/05 23:00	10.54	0.03	12/5/05 0:00
12/4/05 23:30	10.52	-0.03	12/5/05 0:30
12/5/05 0:00	10.52	0.00	12/5/05 1:00
12/5/05 0:30	10.54	0.03	12/5/05 1:30
12/5/05 1:00	10.52	-0.03	12/5/05 2:00
12/5/05 1:30	10.54	0.03	12/5/05 2:30
12/5/05 2:00	10.54	0.00	12/5/05 3:00
12/5/05 2:30	10.54	0.00	12/5/05 3:30
12/5/05 3:00	10.54	0.00	12/5/05 4:00
12/5/05 3:30	10.56	0.02	12/5/05 4:30
12/5/05 4:00	10.54	-0.02	12/5/05 5:00
12/5/05 4:30	10.56	0.02	12/5/05 5:30
12/5/05 5:00	10.56	0.00	12/5/05 6:00
12/5/05 5:30	10.59	0.03	12/5/05 6:30
12/5/05 6:00	10.56	-0.03	12/5/05 7:00
12/5/05 6:30	10.56	0.00	12/5/05 7:30
12/5/05 7:00	10.56	0.00	12/5/05 8:00
12/5/05 7:30	10.56	0.00	12/5/05 8:30
12/5/05 8:00	10.56	0.00	12/5/05 9:00
12/5/05 8:30	10.54	-0.02	12/5/05 9:30
12/5/05 9:00	10.56	0.02	12/5/05 10:00
12/5/05 9:30	10.56	0.00	12/5/05 10:30
12/5/05 10:00	10.56	0.00	12/5/05 11:00
12/5/05 10:30	10.56	0.00	12/5/05 11:30
12/5/05 11:00	10.56	0.00	12/5/05 12:00
12/5/05 11:30	10.56	0.00	12/5/05 12:30
12/5/05 12:00	10.56	0.00	12/5/05 13:00
12/5/05 12:30	10.59	0.03	12/5/05 13:30
12/5/05 13:00	10.59	0.00	12/5/05 14:00
12/5/05 13:30	10.56	-0.03	12/5/05 14:30
12/5/05 14:00	10.59	0.03	12/5/05 15:00
12/5/05 14:30	10.59	0.00	12/5/05 15:30
12/5/05 15:00	10.59	0.00	12/5/05 16:00
12/5/05 15:30	10.59	0.00	12/5/05 16:30
12/5/05 16:00	10.59	0.00	12/5/05 17:00
12/5/05 16:30	10.61	0.02	12/5/05 17:30
12/5/05 17:00	10.59	-0.02	12/5/05 18:00
12/5/05 17:30	10.59	0.00	12/5/05 18:30
12/5/05 18:00	10.59	0.00	12/5/05 19:00
12/5/05 18:30	10.59	0.00	12/5/05 19:30
12/5/05 19:00	10.56	-0.03	12/5/05 20:00
12/5/05 19:30	10.56	0.00	12/5/05 20:30

12/5/05 20:00	10.56	0.00	12/5/05 21:00
12/5/05 20:30	10.56	0.00	12/5/05 21:30
12/5/05 21:00	10.56	0.00	12/5/05 22:00
12/5/05 21:30	10.56	0.00	12/5/05 22:30
12/5/05 22:00	10.56	0.00	12/5/05 23:00
12/5/05 22:30	10.59	0.03	12/5/05 23:30
12/5/05 23:00	10.54	-0.05	12/6/05 0:00
12/5/05 23:30	10.56	0.02	12/6/05 0:30
12/6/05 0:00	10.56	0.00	12/6/05 1:00
12/6/05 0:30	10.59	0.03	12/6/05 1:30
12/6/05 1:00	10.59	0.00	12/6/05 2:00
12/6/05 1:30	10.59	0.00	12/6/05 2:30
12/6/05 2:00	10.61	0.02	12/6/05 3:00
12/6/05 2:30	10.59	-0.02	12/6/05 3:30
12/6/05 3:00	10.61	0.02	12/6/05 4:00
12/6/05 3:30	10.59	-0.02	12/6/05 4:30
12/6/05 4:00	10.61	0.02	12/6/05 5:00
12/6/05 4:30	10.61	0.00	12/6/05 5:30
12/6/05 5:00	10.61	0.00	12/6/05 6:00
12/6/05 5:30	10.61	0.00	12/6/05 6:30
12/6/05 6:00	10.61	0.00	12/6/05 7:00
12/6/05 6:30	10.64	0.02	12/6/05 7:30
12/6/05 7:00	10.64	0.00	12/6/05 8:00
12/6/05 7:30	10.64	0.00	12/6/05 8:30
12/6/05 8:00	10.64	0.00	12/6/05 9:00
12/6/05 8:30	10.64	0.00	12/6/05 9:30
12/6/05 9:00	10.64	0.00	12/6/05 10:00
12/6/05 9:30	10.64	0.00	12/6/05 10:30
12/6/05 10:00	10.64	0.00	12/6/05 11:00
12/6/05 10:30	10.64	0.00	12/6/05 11:30
12/6/05 11:00	10.66	0.03	12/6/05 12:00
12/6/05 11:30	10.66	0.00	12/6/05 12:30
12/6/05 12:00	10.66	0.00	12/6/05 13:00
12/6/05 12:30	10.69	0.02	12/6/05 13:30
12/6/05 13:00	10.69	0.00	12/6/05 14:00
12/6/05 13:30	10.69	0.00	12/6/05 14:30
12/6/05 14:00	10.71	0.02	12/6/05 15:00
12/6/05 14:30	10.71	0.00	12/6/05 15:30
12/6/05 15:00	10.71	0.00	12/6/05 16:00
12/6/05 15:30	10.71	0.00	12/6/05 16:30
12/6/05 16:00	10.71	0.00	12/6/05 17:00
12/6/05 16:30	10.71	0.00	12/6/05 17:30
12/6/05 17:00	10.71	0.00	12/6/05 18:00
12/6/05 17:30	10.74	0.02	12/6/05 18:30
12/6/05 18:00	10.74	0.00	12/6/05 19:00
12/6/05 18:30	10.71	-0.02	12/6/05 19:30
12/6/05 19:00	10.71	0.00	12/6/05 20:00
12/6/05 19:30	10.71	0.00	12/6/05 20:30
12/6/05 20:00	10.71	0.00	12/6/05 21:00
12/6/05 20:30	10.71	0.00	12/6/05 21:30
12/6/05 21:00	10.69	-0.02	12/6/05 22:00
12/6/05 21:30	10.71	0.02	12/6/05 22:30
12/6/05 22:00	10.69	-0.02	12/6/05 23:00
12/6/05 22:30	10.69	0.00	12/6/05 23:30
12/6/05 23:00	10.66	-0.02	12/7/05 0:00
12/6/05 23:30	10.66	0.00	12/7/05 0:30
12/7/05 0:00	10.69	0.02	12/7/05 1:00
12/7/05 0:30	10.66	-0.02	12/7/05 1:30
12/7/05 1:00	10.66	0.00	12/7/05 2:00
12/7/05 1:30	10.66	0.00	12/7/05 2:30
12/7/05 2:00	10.64	-0.03	12/7/05 3:00
12/7/05 2:30	10.64	0.00	12/7/05 3:30
12/7/05 3:00	10.66	0.03	12/7/05 4:00
12/7/05 3:30	10.66	0.00	12/7/05 4:30

12/7/05 4:00	10.66	0.00	12/7/05 5:00
12/7/05 4:30	10.64	-0.03	12/7/05 5:30
12/7/05 5:00	10.61	-0.02	12/7/05 6:00
12/7/05 5:30	10.64	0.02	12/7/05 6:30
12/7/05 6:00	10.64	0.00	12/7/05 7:00
12/7/05 6:30	10.64	0.00	12/7/05 7:30
12/7/05 7:00	10.64	0.00	12/7/05 8:00
12/7/05 7:30	10.64	0.00	12/7/05 8:30
12/7/05 8:00	10.64	0.00	12/7/05 9:00
12/7/05 8:30	10.61	-0.02	12/7/05 9:30
12/7/05 9:00	10.64	0.02	12/7/05 10:00
12/7/05 9:30	10.61	-0.02	12/7/05 10:30
12/7/05 10:00	10.61	0.00	12/7/05 11:00
12/7/05 10:30	10.59	-0.02	12/7/05 11:30
12/7/05 11:00	10.61	0.02	12/7/05 12:00
12/7/05 11:30	10.59	-0.02	12/7/05 12:30
12/7/05 12:00	10.59	0.00	12/7/05 13:00
12/7/05 12:30	10.61	0.02	12/7/05 13:30
12/7/05 13:00	10.61	0.00	12/7/05 14:00
12/7/05 13:30	10.59	-0.02	12/7/05 14:30
12/7/05 14:00	10.59	0.00	12/7/05 15:00
12/7/05 14:30	10.61	0.02	12/7/05 15:30
12/7/05 15:00	10.61	0.00	12/7/05 16:00
12/7/05 15:30	10.61	0.00	12/7/05 16:30
12/7/05 16:00	10.61	0.00	12/7/05 17:00
12/7/05 16:30	10.59	-0.02	12/7/05 17:30
12/7/05 17:00	10.61	0.02	12/7/05 18:00
12/7/05 17:30	10.61	0.00	12/7/05 18:30
12/7/05 18:00	10.61	0.00	12/7/05 19:00
12/7/05 18:30	10.61	0.00	12/7/05 19:30
12/7/05 19:00	10.64	0.02	12/7/05 20:00
12/7/05 19:30	10.61	-0.02	12/7/05 20:30
12/7/05 20:00	10.61	0.00	12/7/05 21:00
12/7/05 20:30	10.56	-0.05	12/7/05 21:30
12/7/05 21:00	10.59	0.03	12/7/05 22:00
12/7/05 21:30	10.59	0.00	12/7/05 22:30
12/7/05 22:00	10.59	0.00	12/7/05 23:00
12/7/05 22:30	10.56	-0.03	12/7/05 23:30
12/7/05 23:00	10.56	0.00	12/8/05 0:00
12/7/05 23:30	10.54	-0.02	12/8/05 0:30
12/8/05 0:00	10.56	0.02	12/8/05 1:00
12/8/05 0:30	10.54	-0.02	12/8/05 1:30
12/8/05 1:00	10.52	-0.03	12/8/05 2:00
12/8/05 1:30	10.52	0.00	12/8/05 2:30
12/8/05 2:00	10.49	-0.02	12/8/05 3:00
12/8/05 2:30	10.49	0.00	12/8/05 3:30
12/8/05 3:00	10.49	0.00	12/8/05 4:00
12/8/05 3:30	10.47	-0.02	12/8/05 4:30
12/8/05 4:00	10.52	0.05	12/8/05 5:00
12/8/05 4:30	10.47	-0.05	12/8/05 5:30
12/8/05 5:00	10.47	0.00	12/8/05 6:00
12/8/05 5:30	10.47	0.00	12/8/05 6:30
12/8/05 6:00	10.44	-0.02	12/8/05 7:00
12/8/05 6:30	10.47	0.02	12/8/05 7:30
12/8/05 7:00	10.49	0.02	12/8/05 8:00
12/8/05 7:30	10.47	-0.02	12/8/05 8:30
12/8/05 8:00	10.47	0.00	12/8/05 9:00
12/8/05 8:30	10.44	-0.02	12/8/05 9:30
12/8/05 9:00	10.47	0.02	12/8/05 10:00
12/8/05 9:30	10.47	0.00	12/8/05 10:30
12/8/05 10:00	10.47	0.00	12/8/05 11:00
12/8/05 10:30	10.42	-0.05	12/8/05 11:30
12/8/05 11:00	10.44	0.02	12/8/05 12:00
12/8/05 11:30	10.44	0.00	12/8/05 12:30

12/8/05 12:00	10.42	-0.02	12/8/05 13:00
12/8/05 12:30	10.42	0.00	12/8/05 13:30
12/8/05 13:00	10.44	0.02	12/8/05 14:00
12/8/05 13:30	10.44	0.00	12/8/05 14:30
12/8/05 14:00	10.44	0.00	12/8/05 15:00
12/8/05 14:30	10.42	-0.02	12/8/05 15:30
12/8/05 15:00	10.44	0.02	12/8/05 16:00
12/8/05 15:30	10.42	-0.02	12/8/05 16:30
12/8/05 16:00	10.44	0.02	12/8/05 17:00
12/8/05 16:30	10.47	0.02	12/8/05 17:30
12/8/05 17:00	10.42	-0.05	12/8/05 18:00
12/8/05 17:30	10.42	0.00	12/8/05 18:30
12/8/05 18:00	10.44	0.02	12/8/05 19:00
12/8/05 18:30	10.42	-0.02	12/8/05 19:30
12/8/05 19:00	10.42	0.00	12/8/05 20:00
12/8/05 19:30	10.42	0.00	12/8/05 20:30
12/8/05 20:00	10.42	0.00	12/8/05 21:00
12/8/05 20:30	10.42	0.00	12/8/05 21:30
12/8/05 21:00	10.42	0.00	12/8/05 22:00
12/8/05 21:30	10.42	0.00	12/8/05 22:30
12/8/05 22:00	10.39	-0.02	12/8/05 23:00
12/8/05 22:30	10.42	0.02	12/8/05 23:30
12/8/05 23:00	10.39	-0.02	12/9/05 0:00
12/8/05 23:30	10.42	0.02	12/9/05 0:30
12/9/05 0:00	10.39	-0.02	12/9/05 1:00
12/9/05 0:30	10.44	0.05	12/9/05 1:30
12/9/05 1:00	10.42	-0.02	12/9/05 2:00
12/9/05 1:30	10.42	0.00	12/9/05 2:30
12/9/05 2:00	10.39	-0.02	12/9/05 3:00
12/9/05 2:30	10.42	0.02	12/9/05 3:30
12/9/05 3:00	10.42	0.00	12/9/05 4:00
12/9/05 3:30	10.42	0.00	12/9/05 4:30
12/9/05 4:00	10.42	0.00	12/9/05 5:00
12/9/05 4:30	10.42	0.00	12/9/05 5:30
12/9/05 5:00	10.44	0.02	12/9/05 6:00
12/9/05 5:30	10.44	0.00	12/9/05 6:30
12/9/05 6:00	10.47	0.02	12/9/05 7:00
12/9/05 6:30	10.44	-0.02	12/9/05 7:30
12/9/05 7:00	10.42	-0.02	12/9/05 8:00
12/9/05 7:30	10.42	0.00	12/9/05 8:30
12/9/05 8:00	10.44	0.02	12/9/05 9:00
12/9/05 8:30	10.42	-0.02	12/9/05 9:30
12/9/05 9:00	10.44	0.02	12/9/05 10:00
12/9/05 9:30	10.42	-0.02	12/9/05 10:30
12/9/05 10:00	10.44	0.02	12/9/05 11:00
12/9/05 10:30	10.42	-0.02	12/9/05 11:30
12/9/05 11:00	10.42	0.00	12/9/05 12:00
12/9/05 11:30	10.42	0.00	12/9/05 12:30
12/9/05 12:00	10.42	0.00	12/9/05 13:00
12/9/05 12:30	10.39	-0.02	12/9/05 13:30
12/9/05 13:00	10.37	-0.02	12/9/05 14:00
12/9/05 13:30	10.37	0.00	12/9/05 14:30
12/9/05 14:00	10.39	0.02	12/9/05 15:00
12/9/05 14:30	10.37	-0.02	12/9/05 15:30
12/9/05 15:00	10.42	0.05	12/9/05 16:00
12/9/05 15:30	10.39	-0.02	12/9/05 16:30
12/9/05 16:00	10.39	0.00	12/9/05 17:00
12/9/05 16:30	10.39	0.00	12/9/05 17:30
12/9/05 17:00	10.39	0.00	12/9/05 18:00
12/9/05 17:30	10.42	0.02	12/9/05 18:30
12/9/05 18:00	10.39	-0.02	12/9/05 19:00
12/9/05 18:30	10.44	0.05	12/9/05 19:30
12/9/05 19:00	10.42	-0.02	12/9/05 20:00
12/9/05 19:30	10.42	0.00	12/9/05 20:30

12/9/05 20:00	10.42	0.00	12/9/05 21:00
12/9/05 20:30	10.42	0.00	12/9/05 21:30
12/9/05 21:00	10.42	0.00	12/9/05 22:00
12/9/05 21:30	10.42	0.00	12/9/05 22:30
12/9/05 22:00	10.42	0.00	12/9/05 23:00
12/9/05 22:30	10.42	0.00	12/9/05 23:30
12/9/05 23:00	10.42	0.00	12/10/05 0:00
12/9/05 23:30	10.42	0.00	12/10/05 0:30
12/10/05 0:00	10.42	0.00	12/10/05 1:00
12/10/05 0:30	10.42	0.00	12/10/05 1:30
12/10/05 1:00	10.42	0.00	12/10/05 2:00
12/10/05 1:30	10.39	-0.02	12/10/05 2:30
12/10/05 2:00	10.42	0.02	12/10/05 3:00
12/10/05 2:30	10.42	0.00	12/10/05 3:30
12/10/05 3:00	10.42	0.00	12/10/05 4:00
12/10/05 3:30	10.39	-0.02	12/10/05 4:30
12/10/05 4:00	10.42	0.02	12/10/05 5:00
12/10/05 4:30	10.39	-0.02	12/10/05 5:30
12/10/05 5:00	10.39	0.00	12/10/05 6:00
12/10/05 5:30	10.39	0.00	12/10/05 6:30
12/10/05 6:00	10.39	0.00	12/10/05 7:00
12/10/05 6:30	10.39	0.00	12/10/05 7:30
12/10/05 7:00	10.39	0.00	12/10/05 8:00
12/10/05 7:30	10.39	0.00	12/10/05 8:30
12/10/05 8:00	10.39	0.00	12/10/05 9:00
12/10/05 8:30	10.39	0.00	12/10/05 9:30
12/10/05 9:00	10.42	0.02	12/10/05 10:00
12/10/05 9:30	10.39	-0.02	12/10/05 10:30
12/10/05 10:00	10.37	-0.02	12/10/05 11:00
12/10/05 10:30	10.39	0.02	12/10/05 11:30
12/10/05 11:00	10.42	0.02	12/10/05 12:00
12/10/05 11:30	10.39	-0.02	12/10/05 12:30
12/10/05 12:00	10.39	0.00	12/10/05 13:00
12/10/05 12:30	10.39	0.00	12/10/05 13:30
12/10/05 13:00	10.37	-0.02	12/10/05 14:00
12/10/05 13:30	10.37	0.00	12/10/05 14:30
12/10/05 14:00	10.37	0.00	12/10/05 15:00
12/10/05 14:30	10.37	0.00	12/10/05 15:30
12/10/05 15:00	10.37	0.00	12/10/05 16:00
12/10/05 15:30	10.35	-0.02	12/10/05 16:30
12/10/05 16:00	10.37	0.02	12/10/05 17:00
12/10/05 16:30	10.32	-0.05	12/10/05 17:30
12/10/05 17:00	10.35	0.03	12/10/05 18:00
12/10/05 17:30	10.35	0.00	12/10/05 18:30
12/10/05 18:00	10.37	0.02	12/10/05 19:00
12/10/05 18:30	10.39	0.02	12/10/05 19:30
12/10/05 19:00	10.39	0.00	12/10/05 20:00
12/10/05 19:30	10.37	-0.02	12/10/05 20:30
12/10/05 20:00	10.39	0.02	12/10/05 21:00
12/10/05 20:30	10.39	0.00	12/10/05 21:30
12/10/05 21:00	10.39	0.00	12/10/05 22:00
12/10/05 21:30	10.39	0.00	12/10/05 22:30
12/10/05 22:00	10.37	-0.02	12/10/05 23:00
12/10/05 22:30	10.37	0.00	12/10/05 23:30
12/10/05 23:00	10.39	0.02	12/11/05 0:00
12/10/05 23:30	10.42	0.02	12/11/05 0:30
12/11/05 0:00	10.42	0.00	12/11/05 1:00
12/11/05 0:30	10.39	-0.02	12/11/05 1:30
12/11/05 1:00	10.39	0.00	12/11/05 2:00
12/11/05 1:30	10.39	0.00	12/11/05 2:30
12/11/05 2:00	10.39	0.00	12/11/05 3:00
12/11/05 2:30	10.37	-0.02	12/11/05 3:30
12/11/05 3:00	10.37	0.00	12/11/05 4:00
12/11/05 3:30	10.39	0.02	12/11/05 4:30

12/11/05 4:00	10.39	0.00	12/11/05 5:00
12/11/05 4:30	10.39	0.00	12/11/05 5:30
12/11/05 5:00	10.37	-0.02	12/11/05 6:00
12/11/05 5:30	10.39	0.02	12/11/05 6:30
12/11/05 6:00	10.39	0.00	12/11/05 7:00
12/11/05 6:30	10.39	0.00	12/11/05 7:30
12/11/05 7:00	10.39	0.00	12/11/05 8:00
12/11/05 7:30	10.39	0.00	12/11/05 8:30
12/11/05 8:00	10.39	0.00	12/11/05 9:00
12/11/05 8:30	10.37	-0.02	12/11/05 9:30
12/11/05 9:00	10.39	0.02	12/11/05 10:00
12/11/05 9:30	10.39	0.00	12/11/05 10:30
12/11/05 10:00	10.39	0.00	12/11/05 11:00
12/11/05 10:30	10.39	0.00	12/11/05 11:30
12/11/05 11:00	10.39	0.00	12/11/05 12:00
12/11/05 11:30	10.42	0.02	12/11/05 12:30
12/11/05 12:00	10.39	-0.02	12/11/05 13:00
12/11/05 12:30	10.37	-0.02	12/11/05 13:30
12/11/05 13:00	10.35	-0.02	12/11/05 14:00
12/11/05 13:30	10.32	-0.03	12/11/05 14:30
12/11/05 14:00	10.32	0.00	12/11/05 15:00
12/11/05 14:30	10.32	0.00	12/11/05 15:30
12/11/05 15:00	10.30	-0.02	12/11/05 16:00
12/11/05 15:30	10.30	0.00	12/11/05 16:30
12/11/05 16:00	10.30	0.00	12/11/05 17:00
12/11/05 16:30	10.27	-0.02	12/11/05 17:30
12/11/05 17:00	10.27	0.00	12/11/05 18:00
12/11/05 17:30	10.27	0.00	12/11/05 18:30
12/11/05 18:00	10.25	-0.02	12/11/05 19:00
12/11/05 18:30	10.25	0.00	12/11/05 19:30
12/11/05 19:00	10.30	0.05	12/11/05 20:00
12/11/05 19:30	10.32	0.02	12/11/05 20:30
12/11/05 20:00	10.32	0.00	12/11/05 21:00
12/11/05 20:30	10.32	0.00	12/11/05 21:30
12/11/05 21:00	10.32	0.00	12/11/05 22:00
12/11/05 21:30	10.32	0.00	12/11/05 22:30
12/11/05 22:00	10.35	0.03	12/11/05 23:00
12/11/05 22:30	10.35	0.00	12/11/05 23:30
12/11/05 23:00	10.35	0.00	12/12/05 0:00
12/11/05 23:30	10.35	0.00	12/12/05 0:30
12/12/05 0:00	10.39	0.05	12/12/05 1:00
12/12/05 0:30	10.37	-0.02	12/12/05 1:30
12/12/05 1:00	10.39	0.02	12/12/05 2:00
12/12/05 1:30	10.39	0.00	12/12/05 2:30
12/12/05 2:00	10.37	-0.02	12/12/05 3:00
12/12/05 2:30	10.35	-0.02	12/12/05 3:30
12/12/05 3:00	10.35	0.00	12/12/05 4:00
12/12/05 3:30	10.35	0.00	12/12/05 4:30
12/12/05 4:00	10.37	0.02	12/12/05 5:00
12/12/05 4:30	10.35	-0.02	12/12/05 5:30
12/12/05 5:00	10.35	0.00	12/12/05 6:00
12/12/05 5:30	10.35	0.00	12/12/05 6:30
12/12/05 6:00	10.35	0.00	12/12/05 7:00
12/12/05 6:30	10.35	0.00	12/12/05 7:30
12/12/05 7:00	10.35	0.00	12/12/05 8:00
12/12/05 7:30	10.35	0.00	12/12/05 8:30
12/12/05 8:00	10.35	0.00	12/12/05 9:00
12/12/05 8:30	10.32	-0.03	12/12/05 9:30
12/12/05 9:00	10.37	0.05	12/12/05 10:00
12/12/05 9:30	10.37	0.00	12/12/05 10:30
12/12/05 10:00	10.37	0.00	12/12/05 11:00
12/12/05 10:30	10.37	0.00	12/12/05 11:30
12/12/05 11:00			12/12/05 12:00
12/12/05 11:30			12/12/05 12:30

12/12/05 12:00	10.10		12/12/05 13:00
12/12/05 12:30	10.15	0.05	12/12/05 13:30
12/12/05 13:00	10.15	0.00	12/12/05 14:00
12/12/05 13:30	10.17	0.02	12/12/05 14:30
12/12/05 14:00	10.15	-0.02	12/12/05 15:00
12/12/05 14:30	10.15	0.00	12/12/05 15:30
12/12/05 15:00	10.12	-0.03	12/12/05 16:00
12/12/05 15:30	10.12	0.00	12/12/05 16:30
12/12/05 16:00	10.12	0.00	12/12/05 17:00
12/12/05 16:30	10.12	0.00	12/12/05 17:30
12/12/05 17:00	10.07	-0.05	12/12/05 18:00
12/12/05 17:30	10.07	0.00	12/12/05 18:30
12/12/05 18:00	10.07	0.00	12/12/05 19:00
12/12/05 18:30	10.05	-0.02	12/12/05 19:30
12/12/05 19:00	10.05	0.00	12/12/05 20:00
12/12/05 19:30	10.05	0.00	12/12/05 20:30
12/12/05 20:00	10.05	0.00	12/12/05 21:00
12/12/05 20:30	10.07	0.02	12/12/05 21:30
12/12/05 21:00	10.15	0.07	12/12/05 22:00
12/12/05 21:30	10.05	-0.10	12/12/05 22:30
12/12/05 22:00	10.12	0.07	12/12/05 23:00
12/12/05 22:30	10.12	0.00	12/12/05 23:30
12/12/05 23:00	10.15	0.03	12/13/05 0:00
12/12/05 23:30	10.17	0.02	12/13/05 0:30
12/13/05 0:00	10.12	-0.05	12/13/05 1:00
12/13/05 0:30	10.15	0.03	12/13/05 1:30
12/13/05 1:00	10.12	-0.03	12/13/05 2:00
12/13/05 1:30	10.17	0.05	12/13/05 2:30
12/13/05 2:00	10.20	0.02	12/13/05 3:00
12/13/05 2:30	10.15	-0.05	12/13/05 3:30
12/13/05 3:00	10.20	0.05	12/13/05 4:00
12/13/05 3:30	10.12	-0.07	12/13/05 4:30
12/13/05 4:00	10.17	0.05	12/13/05 5:00
12/13/05 4:30	10.12	-0.05	12/13/05 5:30
12/13/05 5:00	10.15	0.03	12/13/05 6:00
12/13/05 5:30	10.17	0.02	12/13/05 6:30
12/13/05 6:00	10.20	0.02	12/13/05 7:00
12/13/05 6:30	10.12	-0.07	12/13/05 7:30
12/13/05 7:00	10.12	0.00	12/13/05 8:00
12/13/05 7:30	10.20	0.07	12/13/05 8:30
12/13/05 8:00	10.17	-0.02	12/13/05 9:00
12/13/05 8:30	10.12	-0.05	12/13/05 9:30
12/13/05 9:00	10.12	0.00	12/13/05 10:00
12/13/05 9:30	10.20	0.07	12/13/05 10:30
12/13/05 10:00	10.15	-0.05	12/13/05 11:00
12/13/05 10:30	10.22	0.07	12/13/05 11:30
12/13/05 11:00	10.10	-0.12	12/13/05 12:00
12/13/05 11:30	10.10	0.00	12/13/05 12:30
12/13/05 12:00	10.10	0.00	12/13/05 13:00
12/13/05 12:30	10.07	-0.03	12/13/05 13:30
12/13/05 13:00	10.07	0.00	12/13/05 14:00
12/13/05 13:30	10.10	0.03	12/13/05 14:30
12/13/05 14:00	10.12	0.02	12/13/05 15:00
12/13/05 14:30	10.07	-0.05	12/13/05 15:30
12/13/05 15:00	10.07	0.00	12/13/05 16:00
12/13/05 15:30	10.10	0.03	12/13/05 16:30
12/13/05 16:00	10.10	0.00	12/13/05 17:00
12/13/05 16:30	10.07	-0.03	12/13/05 17:30
12/13/05 17:00	10.07	0.00	12/13/05 18:00
12/13/05 17:30	10.10	0.03	12/13/05 18:30
12/13/05 18:00	10.07	-0.03	12/13/05 19:00
12/13/05 18:30	10.10	0.03	12/13/05 19:30
12/13/05 19:00	10.10	0.00	12/13/05 20:00
12/13/05 19:30	10.10	0.00	12/13/05 20:30

12/13/05 20:00	10.12	0.02	12/13/05 21:00
12/13/05 20:30	10.07	-0.05	12/13/05 21:30
12/13/05 21:00	10.10	0.03	12/13/05 22:00
12/13/05 21:30	10.15	0.05	12/13/05 22:30
12/13/05 22:00	10.12	-0.03	12/13/05 23:00
12/13/05 22:30	10.12	0.00	12/13/05 23:30
12/13/05 23:00	10.12	0.00	12/14/05 0:00
12/13/05 23:30	10.15	0.03	12/14/05 0:30
12/14/05 0:00	10.15	0.00	12/14/05 1:00
12/14/05 0:30	10.05	-0.10	12/14/05 1:30
12/14/05 1:00	10.03	-0.02	12/14/05 2:00
12/14/05 1:30	10.07	0.05	12/14/05 2:30
12/14/05 2:00	10.05	-0.02	12/14/05 3:00
12/14/05 2:30	10.05	0.00	12/14/05 3:30
12/14/05 3:00	10.07	0.02	12/14/05 4:00
12/14/05 3:30	10.07	0.00	12/14/05 4:30
12/14/05 4:00	10.07	0.00	12/14/05 5:00
12/14/05 4:30	10.07	0.00	12/14/05 5:30
12/14/05 5:00	10.05	-0.02	12/14/05 6:00
12/14/05 5:30	10.03	-0.02	12/14/05 6:30
12/14/05 6:00	10.05	0.02	12/14/05 7:00
12/14/05 6:30	10.07	0.02	12/14/05 7:30
12/14/05 7:00	10.05	-0.02	12/14/05 8:00
12/14/05 7:30	10.07	0.02	12/14/05 8:30
12/14/05 8:00	10.07	0.00	12/14/05 9:00
12/14/05 8:30	10.07	0.00	12/14/05 9:30
12/14/05 9:00	10.07	0.00	12/14/05 10:00
12/14/05 9:30	10.05	-0.02	12/14/05 10:30
12/14/05 10:00	10.05	0.00	12/14/05 11:00
12/14/05 10:30	10.10	0.05	12/14/05 11:30
12/14/05 11:00	10.12	0.02	12/14/05 12:00
12/14/05 11:30	10.15	0.03	12/14/05 12:30
12/14/05 12:00	10.15	0.00	12/14/05 13:00
12/14/05 12:30	10.15	0.00	12/14/05 13:30
12/14/05 13:00	10.12	-0.03	12/14/05 14:00
12/14/05 13:30	10.10	-0.02	12/14/05 14:30
12/14/05 14:00	10.07	-0.03	12/14/05 15:00
12/14/05 14:30	10.15	0.07	12/14/05 15:30
12/14/05 15:00	10.12	-0.03	12/14/05 16:00
12/14/05 15:30	10.07	-0.05	12/14/05 16:30
12/14/05 16:00	10.05	-0.02	12/14/05 17:00
12/14/05 16:30	10.05	0.00	12/14/05 17:30
12/14/05 17:00	10.00	-0.05	12/14/05 18:00
12/14/05 17:30	10.05	0.05	12/14/05 18:30
12/14/05 18:00	10.00	-0.05	12/14/05 19:00
12/14/05 18:30	10.03	0.02	12/14/05 19:30
12/14/05 19:00	10.03	0.00	12/14/05 20:00
12/14/05 19:30	10.10	0.07	12/14/05 20:30
12/14/05 20:00	10.03	-0.07	12/14/05 21:00
12/14/05 20:30	10.07	0.05	12/14/05 21:30
12/14/05 21:00	10.07	0.00	12/14/05 22:00
12/14/05 21:30	10.03	-0.05	12/14/05 22:30
12/14/05 22:00	10.07	0.05	12/14/05 23:00
12/14/05 22:30	10.10	0.03	12/14/05 23:30
12/14/05 23:00	10.10	0.00	12/15/05 0:00
12/14/05 23:30	10.12	0.02	12/15/05 0:30
12/15/05 0:00	10.17	0.05	12/15/05 1:00
12/15/05 0:30	10.20	0.02	12/15/05 1:30
12/15/05 1:00	10.12	-0.07	12/15/05 2:00
12/15/05 1:30	10.10	-0.02	12/15/05 2:30
12/15/05 2:00	10.12	0.02	12/15/05 3:00
12/15/05 2:30	10.03	-0.10	12/15/05 3:30
12/15/05 3:00	10.03	0.00	12/15/05 4:00
12/15/05 3:30	10.00	-0.02	12/15/05 4:30

12/15/05 4:00	10.03	0.02	12/15/05 5:00
12/15/05 4:30	10.03	0.00	12/15/05 5:30
12/15/05 5:00	10.00	-0.02	12/15/05 6:00
12/15/05 5:30	10.00	0.00	12/15/05 6:30
12/15/05 6:00	10.05	0.05	12/15/05 7:00
12/15/05 6:30	10.05	0.00	12/15/05 7:30
12/15/05 7:00	10.07	0.02	12/15/05 8:00
12/15/05 7:30	10.07	0.00	12/15/05 8:30
12/15/05 8:00	10.10	0.03	12/15/05 9:00
12/15/05 8:30	10.07	-0.03	12/15/05 9:30
12/15/05 9:00	10.10	0.03	12/15/05 10:00
12/15/05 9:30	10.10	0.00	12/15/05 10:30
12/15/05 10:00	10.10	0.00	12/15/05 11:00
12/15/05 10:30	10.12	0.02	12/15/05 11:30
12/15/05 11:00	10.10	-0.02	12/15/05 12:00
12/15/05 11:30	10.12	0.02	12/15/05 12:30
12/15/05 12:00	10.12	0.00	12/15/05 13:00
12/15/05 12:30	10.12	0.00	12/15/05 13:30
12/15/05 13:00	10.12	0.00	12/15/05 14:00
12/15/05 13:30	10.12	0.00	12/15/05 14:30
12/15/05 14:00	10.12	0.00	12/15/05 15:00
12/15/05 14:30	10.12	0.00	12/15/05 15:30
12/15/05 15:00	10.07	-0.05	12/15/05 16:00
12/15/05 15:30	10.10	0.03	12/15/05 16:30
12/15/05 16:00	10.10	0.00	12/15/05 17:00
12/15/05 16:30	10.10	0.00	12/15/05 17:30
12/15/05 17:00	10.03	-0.07	12/15/05 18:00
12/15/05 17:30	10.10	0.07	12/15/05 18:30
12/15/05 18:00	10.10	0.00	12/15/05 19:00
12/15/05 18:30	10.05	-0.05	12/15/05 19:30
12/15/05 19:00	10.12	0.07	12/15/05 20:00
12/15/05 19:30	10.12	0.00	12/15/05 20:30
12/15/05 20:00	10.10	-0.02	12/15/05 21:00
12/15/05 20:30	10.10	0.00	12/15/05 21:30
12/15/05 21:00	10.10	0.00	12/15/05 22:00
12/15/05 21:30	10.12	0.02	12/15/05 22:30
12/15/05 22:00	10.12	0.00	12/15/05 23:00
12/15/05 22:30	10.17	0.05	12/15/05 23:30
12/15/05 23:00	10.15	-0.02	12/16/05 0:00
12/15/05 23:30	10.15	0.00	12/16/05 0:30
12/16/05 0:00	10.15	0.00	12/16/05 1:00
12/16/05 0:30	10.15	0.00	12/16/05 1:30
12/16/05 1:00	10.15	0.00	12/16/05 2:00
12/16/05 1:30	10.17	0.02	12/16/05 2:30
12/16/05 2:00	10.17	0.00	12/16/05 3:00
12/16/05 2:30	10.15	-0.02	12/16/05 3:30
12/16/05 3:00	10.22	0.07	12/16/05 4:00
12/16/05 3:30	10.17	-0.05	12/16/05 4:30
12/16/05 4:00	10.15	-0.02	12/16/05 5:00
12/16/05 4:30	10.22	0.07	12/16/05 5:30
12/16/05 5:00	10.17	-0.05	12/16/05 6:00
12/16/05 5:30	10.20	0.02	12/16/05 6:30
12/16/05 6:00	10.17	-0.02	12/16/05 7:00
12/16/05 6:30	10.12	-0.05	12/16/05 7:30
12/16/05 7:00	10.17	0.05	12/16/05 8:00
12/16/05 7:30	10.12	-0.05	12/16/05 8:30
12/16/05 8:00	10.17	0.05	12/16/05 9:00
12/16/05 8:30	10.17	0.00	12/16/05 9:30
12/16/05 9:00	10.12	-0.05	12/16/05 10:00
12/16/05 9:30	10.15	0.03	12/16/05 10:30
12/16/05 10:00	10.12	-0.03	12/16/05 11:00
12/16/05 10:30	10.17	0.05	12/16/05 11:30
12/16/05 11:00	10.15	-0.02	12/16/05 12:00
12/16/05 11:30	10.12	-0.03	12/16/05 12:30

12/16/05 12:00	10.15	0.03	12/16/05 13:00
12/16/05 12:30	10.15	0.00	12/16/05 13:30
12/16/05 13:00	10.15	0.00	12/16/05 14:00
12/16/05 13:30	10.15	0.00	12/16/05 14:30
12/16/05 14:00	10.12	-0.03	12/16/05 15:00
12/16/05 14:30	10.17	0.05	12/16/05 15:30
12/16/05 15:00	10.17	0.00	12/16/05 16:00
12/16/05 15:30	10.12	-0.05	12/16/05 16:30
12/16/05 16:00	10.03	-0.10	12/16/05 17:00
12/16/05 16:30	10.05	0.02	12/16/05 17:30
12/16/05 17:00	10.10	0.05	12/16/05 18:00
12/16/05 17:30	10.10	0.00	12/16/05 18:30
12/16/05 18:00	10.05	-0.05	12/16/05 19:00
12/16/05 18:30	10.07	0.02	12/16/05 19:30
12/16/05 19:00	10.10	0.03	12/16/05 20:00
12/16/05 19:30	10.07	-0.03	12/16/05 20:30
12/16/05 20:00	10.07	0.00	12/16/05 21:00
12/16/05 20:30	9.98	-0.10	12/16/05 21:30
12/16/05 21:00	9.98	0.00	12/16/05 22:00
12/16/05 21:30	9.98	0.00	12/16/05 22:30
12/16/05 22:00	9.95	-0.03	12/16/05 23:00
12/16/05 22:30	9.98	0.03	12/16/05 23:30
12/16/05 23:00	9.98	0.00	12/17/05 0:00
12/16/05 23:30	9.98	0.00	12/17/05 0:30
12/17/05 0:00	10.00	0.02	12/17/05 1:00
12/17/05 0:30	10.00	0.00	12/17/05 1:30
12/17/05 1:00	10.00	0.00	12/17/05 2:00
12/17/05 1:30	10.00	0.00	12/17/05 2:30
12/17/05 2:00	10.03	0.02	12/17/05 3:00
12/17/05 2:30	10.03	0.00	12/17/05 3:30
12/17/05 3:00	10.05	0.02	12/17/05 4:00
12/17/05 3:30	10.05	0.00	12/17/05 4:30
12/17/05 4:00	10.05	0.00	12/17/05 5:00
12/17/05 4:30	10.05	0.00	12/17/05 5:30
12/17/05 5:00	10.05	0.00	12/17/05 6:00
12/17/05 5:30	10.03	-0.02	12/17/05 6:30
12/17/05 6:00	10.03	0.00	12/17/05 7:00
12/17/05 6:30	10.03	0.00	12/17/05 7:30
12/17/05 7:00	10.03	0.00	12/17/05 8:00
12/17/05 7:30	10.03	0.00	12/17/05 8:30
12/17/05 8:00	10.03	0.00	12/17/05 9:00
12/17/05 8:30	10.03	0.00	12/17/05 9:30
12/17/05 9:00	10.03	0.00	12/17/05 10:00
12/17/05 9:30	10.03	0.00	12/17/05 10:30
12/17/05 10:00	10.03	0.00	12/17/05 11:00
12/17/05 10:30	10.03	0.00	12/17/05 11:30
12/17/05 11:00	10.03	0.00	12/17/05 12:00
12/17/05 11:30	10.05	0.02	12/17/05 12:30
12/17/05 12:00	10.05	0.00	12/17/05 13:00
12/17/05 12:30	10.03	-0.02	12/17/05 13:30
12/17/05 13:00	10.05	0.02	12/17/05 14:00
12/17/05 13:30	10.03	-0.02	12/17/05 14:30
12/17/05 14:00	10.05	0.02	12/17/05 15:00
12/17/05 14:30	10.05	0.00	12/17/05 15:30
12/17/05 15:00	10.03	-0.02	12/17/05 16:00
12/17/05 15:30	10.03	0.00	12/17/05 16:30
12/17/05 16:00	10.05	0.02	12/17/05 17:00
12/17/05 16:30	10.05	0.00	12/17/05 17:30
12/17/05 17:00	10.00	-0.05	12/17/05 18:00
12/17/05 17:30	10.03	0.02	12/17/05 18:30
12/17/05 18:00	10.07	0.05	12/17/05 19:00
12/17/05 18:30	10.00	-0.07	12/17/05 19:30
12/17/05 19:00	9.98	-0.02	12/17/05 20:00
12/17/05 19:30	9.98	0.00	12/17/05 20:30

12/17/05 20:00	9.98	0.00	12/17/05 21:00
12/17/05 20:30	9.95	-0.03	12/17/05 21:30
12/17/05 21:00	9.98	0.03	12/17/05 22:00
12/17/05 21:30	9.98	0.00	12/17/05 22:30
12/17/05 22:00	9.98	0.00	12/17/05 23:00
12/17/05 22:30	10.00	0.02	12/17/05 23:30
12/17/05 23:00	10.00	0.00	12/18/05 0:00
12/17/05 23:30	10.00	0.00	12/18/05 0:30
12/18/05 0:00	10.00	0.00	12/18/05 1:00
12/18/05 0:30	10.00	0.00	12/18/05 1:30
12/18/05 1:00	10.03	0.02	12/18/05 2:00
12/18/05 1:30	10.03	0.00	12/18/05 2:30
12/18/05 2:00	10.03	0.00	12/18/05 3:00
12/18/05 2:30	10.03	0.00	12/18/05 3:30
12/18/05 3:00	10.05	0.02	12/18/05 4:00
12/18/05 3:30	10.05	0.00	12/18/05 4:30
12/18/05 4:00	10.05	0.00	12/18/05 5:00
12/18/05 4:30	10.07	0.02	12/18/05 5:30
12/18/05 5:00	10.07	0.00	12/18/05 6:00
12/18/05 5:30	10.07	0.00	12/18/05 6:30
12/18/05 6:00	10.07	0.00	12/18/05 7:00
12/18/05 6:30	10.05	-0.02	12/18/05 7:30
12/18/05 7:00	10.05	0.00	12/18/05 8:00
12/18/05 7:30	10.10	0.05	12/18/05 8:30
12/18/05 8:00	10.05	-0.05	12/18/05 9:00
12/18/05 8:30	10.05	0.00	12/18/05 9:30
12/18/05 9:00	10.05	0.00	12/18/05 10:00
12/18/05 9:30	10.05	0.00	12/18/05 10:30
12/18/05 10:00	10.05	0.00	12/18/05 11:00
12/18/05 10:30	10.05	0.00	12/18/05 11:30
12/18/05 11:00	10.05	0.00	12/18/05 12:00
12/18/05 11:30	10.05	0.00	12/18/05 12:30
12/18/05 12:00	10.05	0.00	12/18/05 13:00
12/18/05 12:30	10.05	0.00	12/18/05 13:30
12/18/05 13:00	10.05	0.00	12/18/05 14:00
12/18/05 13:30	10.05	0.00	12/18/05 14:30
12/18/05 14:00	10.05	0.00	12/18/05 15:00
12/18/05 14:30	10.05	0.00	12/18/05 15:30
12/18/05 15:00	10.07	0.02	12/18/05 16:00
12/18/05 15:30	10.07	0.00	12/18/05 16:30
12/18/05 16:00	10.05	-0.02	12/18/05 17:00
12/18/05 16:30	10.07	0.02	12/18/05 17:30
12/18/05 17:00	10.07	0.00	12/18/05 18:00
12/18/05 17:30	10.15	0.07	12/18/05 18:30
12/18/05 18:00	10.15	0.00	12/18/05 19:00
12/18/05 18:30	10.10	-0.05	12/18/05 19:30
12/18/05 19:00	10.17	0.07	12/18/05 20:00
12/18/05 19:30	10.15	-0.02	12/18/05 20:30
12/18/05 20:00	10.12	-0.03	12/18/05 21:00
12/18/05 20:30	10.15	0.03	12/18/05 21:30
12/18/05 21:00	10.12	-0.03	12/18/05 22:00
12/18/05 21:30	10.10	-0.02	12/18/05 22:30
12/18/05 22:00	10.12	0.02	12/18/05 23:00
12/18/05 22:30	10.15	0.03	12/18/05 23:30
12/18/05 23:00	10.12	-0.03	12/19/05 0:00
12/18/05 23:30	10.15	0.03	12/19/05 0:30
12/19/05 0:00	10.12	-0.03	12/19/05 1:00
12/19/05 0:30	10.12	0.00	12/19/05 1:30
12/19/05 1:00	10.15	0.03	12/19/05 2:00
12/19/05 1:30	10.15	0.00	12/19/05 2:30
12/19/05 2:00	10.15	0.00	12/19/05 3:00
12/19/05 2:30	10.17	0.02	12/19/05 3:30
12/19/05 3:00	10.12	-0.05	12/19/05 4:00
12/19/05 3:30	10.15	0.03	12/19/05 4:30

12/19/05 4:00	10.17	0.02	12/19/05 5:00
12/19/05 4:30	10.20	0.02	12/19/05 5:30
12/19/05 5:00	10.17	-0.02	12/19/05 6:00
12/19/05 5:30	10.22	0.05	12/19/05 6:30
12/19/05 6:00	10.15	-0.07	12/19/05 7:00
12/19/05 6:30	10.20	0.05	12/19/05 7:30
12/19/05 7:00	10.20	0.00	12/19/05 8:00
12/19/05 7:30	10.15	-0.05	12/19/05 8:30
12/19/05 8:00	10.15	0.00	12/19/05 9:00
12/19/05 8:30	10.17	0.02	12/19/05 9:30
12/19/05 9:00	10.12	-0.05	12/19/05 10:00
12/19/05 9:30	10.15	0.03	12/19/05 10:30
12/19/05 10:00	10.15	0.00	12/19/05 11:00
12/19/05 10:30	10.15	0.00	12/19/05 11:30
12/19/05 11:00	10.15	0.00	12/19/05 12:00
12/19/05 11:30	10.17	0.02	12/19/05 12:30
12/19/05 12:00	10.17	0.00	12/19/05 13:00
12/19/05 12:30	10.15	-0.02	12/19/05 13:30
12/19/05 13:00	10.07	-0.07	12/19/05 14:00
12/19/05 13:30	10.05	-0.02	12/19/05 14:30
12/19/05 14:00	10.05	0.00	12/19/05 15:00
12/19/05 14:30	10.05	0.00	12/19/05 15:30
12/19/05 15:00	10.03	-0.02	12/19/05 16:00
12/19/05 15:30	10.05	0.02	12/19/05 16:30
12/19/05 16:00	10.05	0.00	12/19/05 17:00
12/19/05 16:30	10.05	0.00	12/19/05 17:30
12/19/05 17:00	10.05	0.00	12/19/05 18:00
12/19/05 17:30	10.03	-0.02	12/19/05 18:30
12/19/05 18:00	10.03	0.00	12/19/05 19:00
12/19/05 18:30	10.03	0.00	12/19/05 19:30
12/19/05 19:00	10.00	-0.02	12/19/05 20:00
12/19/05 19:30	10.00	0.00	12/19/05 20:30
12/19/05 20:00	9.98	-0.02	12/19/05 21:00
12/19/05 20:30	9.98	0.00	12/19/05 21:30
12/19/05 21:00	9.98	0.00	12/19/05 22:00
12/19/05 21:30	9.98	0.00	12/19/05 22:30
12/19/05 22:00	9.98	0.00	12/19/05 23:00
12/19/05 22:30	9.98	0.00	12/19/05 23:30
12/19/05 23:00	9.98	0.00	12/20/05 0:00
12/19/05 23:30	9.98	0.00	12/20/05 0:30
12/20/05 0:00	9.98	0.00	12/20/05 1:00
12/20/05 0:30	9.98	0.00	12/20/05 1:30
12/20/05 1:00	9.98	0.00	12/20/05 2:00
12/20/05 1:30	9.98	0.00	12/20/05 2:30
12/20/05 2:00	10.00	0.02	12/20/05 3:00
12/20/05 2:30	10.00	0.00	12/20/05 3:30
12/20/05 3:00	9.98	-0.02	12/20/05 4:00
12/20/05 3:30	10.00	0.02	12/20/05 4:30
12/20/05 4:00	10.03	0.02	12/20/05 5:00
12/20/05 4:30	10.03	0.00	12/20/05 5:30
12/20/05 5:00	10.03	0.00	12/20/05 6:00
12/20/05 5:30	10.03	0.00	12/20/05 6:30
12/20/05 6:00	10.05	0.02	12/20/05 7:00
12/20/05 6:30	10.05	0.00	12/20/05 7:30
12/20/05 7:00	10.05	0.00	12/20/05 8:00
12/20/05 7:30	10.05	0.00	12/20/05 8:30
12/20/05 8:00	10.05	0.00	12/20/05 9:00
12/20/05 8:30	10.05	0.00	12/20/05 9:30
12/20/05 9:00	10.05	0.00	12/20/05 10:00
12/20/05 9:30	10.05	0.00	12/20/05 10:30
12/20/05 10:00	10.05	0.00	12/20/05 11:00
12/20/05 10:30	10.05	0.00	12/20/05 11:30
12/20/05 11:00	10.03	-0.02	12/20/05 12:00
12/20/05 11:30	10.05	0.02	12/20/05 12:30

12/20/05 12:00	10.05	0.00	12/20/05 13:00
12/20/05 12:30	10.05	0.00	12/20/05 13:30
12/20/05 13:00	10.05	0.00	12/20/05 14:00
12/20/05 13:30	10.05	0.00	12/20/05 14:30
12/20/05 14:00	10.07	0.02	12/20/05 15:00
12/20/05 14:30	10.05	-0.02	12/20/05 15:30
12/20/05 15:00	10.07	0.02	12/20/05 16:00
12/20/05 15:30	10.07	0.00	12/20/05 16:30
12/20/05 16:00	10.07	0.00	12/20/05 17:00
12/20/05 16:30	10.07	0.00	12/20/05 17:30
12/20/05 17:00	10.07	0.00	12/20/05 18:00
12/20/05 17:30	10.07	0.00	12/20/05 18:30
12/20/05 18:00	10.07	0.00	12/20/05 19:00
12/20/05 18:30	10.07	0.00	12/20/05 19:30
12/20/05 19:00	10.05	-0.02	12/20/05 20:00
12/20/05 19:30	10.05	0.00	12/20/05 20:30
12/20/05 20:00	10.05	0.00	12/20/05 21:00
12/20/05 20:30	10.03	-0.02	12/20/05 21:30
12/20/05 21:00	10.05	0.02	12/20/05 22:00
12/20/05 21:30	10.05	0.00	12/20/05 22:30
12/20/05 22:00	10.05	0.00	12/20/05 23:00
12/20/05 22:30	10.05	0.00	12/20/05 23:30
12/20/05 23:00	10.05	0.00	12/21/05 0:00
12/20/05 23:30	10.05	0.00	12/21/05 0:30
12/21/05 0:00	10.05	0.00	12/21/05 1:00
12/21/05 0:30	10.05	0.00	12/21/05 1:30
12/21/05 1:00	10.07	0.02	12/21/05 2:00
12/21/05 1:30	10.07	0.00	12/21/05 2:30
12/21/05 2:00	10.07	0.00	12/21/05 3:00
12/21/05 2:30	10.10	0.03	12/21/05 3:30
12/21/05 3:00	10.07	-0.03	12/21/05 4:00
12/21/05 3:30	10.05	-0.02	12/21/05 4:30
12/21/05 4:00	10.05	0.00	12/21/05 5:00
12/21/05 4:30	10.05	0.00	12/21/05 5:30
12/21/05 5:00	10.05	0.00	12/21/05 6:00
12/21/05 5:30	10.05	0.00	12/21/05 6:30
12/21/05 6:00	10.05	0.00	12/21/05 7:00
12/21/05 6:30	10.05	0.00	12/21/05 7:30
12/21/05 7:00	10.05	0.00	12/21/05 8:00
12/21/05 7:30	10.05	0.00	12/21/05 8:30
12/21/05 8:00	10.05	0.00	12/21/05 9:00
12/21/05 8:30	10.05	0.00	12/21/05 9:30
12/21/05 9:00	10.03	-0.02	12/21/05 10:00
12/21/05 9:30	10.03	0.00	12/21/05 10:30
12/21/05 10:00	10.03	0.00	12/21/05 11:00
12/21/05 10:30	10.03	0.00	12/21/05 11:30
12/21/05 11:00	10.03	0.00	12/21/05 12:00
12/21/05 11:30	10.03	0.00	12/21/05 12:30
12/21/05 12:00	10.03	0.00	12/21/05 13:00
12/21/05 12:30	10.03	0.00	12/21/05 13:30
12/21/05 13:00	10.03	0.00	12/21/05 14:00
12/21/05 13:30	10.03	0.00	12/21/05 14:30
12/21/05 14:00	10.03	0.00	12/21/05 15:00
12/21/05 14:30	10.05	0.02	12/21/05 15:30
12/21/05 15:00	10.05	0.00	12/21/05 16:00
12/21/05 15:30	10.05	0.00	12/21/05 16:30
12/21/05 16:00	10.05	0.00	12/21/05 17:00
12/21/05 16:30	10.05	0.00	12/21/05 17:30
12/21/05 17:00	10.05	0.00	12/21/05 18:00
12/21/05 17:30	10.05	0.00	12/21/05 18:30
12/21/05 18:00	10.05	0.00	12/21/05 19:00
12/21/05 18:30	10.05	0.00	12/21/05 19:30
12/21/05 19:00	10.05	0.00	12/21/05 20:00
12/21/05 19:30	10.05	0.00	12/21/05 20:30

12/21/05 20:00	10.05	0.00	12/21/05 21:00
12/21/05 20:30	10.05	0.00	12/21/05 21:30
12/21/05 21:00	10.05	0.00	12/21/05 22:00
12/21/05 21:30	10.05	0.00	12/21/05 22:30
12/21/05 22:00	10.05	0.00	12/21/05 23:00
12/21/05 22:30	10.05	0.00	12/21/05 23:30
12/21/05 23:00	10.03	-0.02	12/22/05 0:00
12/21/05 23:30	10.03	0.00	12/22/05 0:30
12/22/05 0:00	10.03	0.00	12/22/05 1:00
12/22/05 0:30	10.03	0.00	12/22/05 1:30
12/22/05 1:00	10.03	0.00	12/22/05 2:00
12/22/05 1:30	10.03	0.00	12/22/05 2:30
12/22/05 2:00	10.05	0.02	12/22/05 3:00
12/22/05 2:30	10.05	0.00	12/22/05 3:30
12/22/05 3:00	10.05	0.00	12/22/05 4:00
12/22/05 3:30	10.05	0.00	12/22/05 4:30
12/22/05 4:00	10.05	0.00	12/22/05 5:00
12/22/05 4:30	10.05	0.00	12/22/05 5:30
12/22/05 5:00	10.07	0.02	12/22/05 6:00
12/22/05 5:30	10.07	0.00	12/22/05 6:30
12/22/05 6:00	10.07	0.00	12/22/05 7:00
12/22/05 6:30	10.07	0.00	12/22/05 7:30
12/22/05 7:00	10.07	0.00	12/22/05 8:00
12/22/05 7:30	10.07	0.00	12/22/05 8:30
12/22/05 8:00	10.05	-0.02	12/22/05 9:00
12/22/05 8:30	10.05	0.00	12/22/05 9:30
12/22/05 9:00	10.05	0.00	12/22/05 10:00
12/22/05 9:30	10.05	0.00	12/22/05 10:30
12/22/05 10:00	10.05	0.00	12/22/05 11:00
12/22/05 10:30	10.05	0.00	12/22/05 11:30
12/22/05 11:00	10.05	0.00	12/22/05 12:00
12/22/05 11:30	10.05	0.00	12/22/05 12:30
12/22/05 12:00	10.05	0.00	12/22/05 13:00
12/22/05 12:30	10.05	0.00	12/22/05 13:30
12/22/05 13:00	10.07	0.02	12/22/05 14:00
12/22/05 13:30	10.07	0.00	12/22/05 14:30
12/22/05 14:00	10.07	0.00	12/22/05 15:00
12/22/05 14:30	10.07	0.00	12/22/05 15:30
12/22/05 15:00	10.07	0.00	12/22/05 16:00
12/22/05 15:30	10.07	0.00	12/22/05 16:30
12/22/05 16:00	10.07	0.00	12/22/05 17:00
12/22/05 16:30	10.07	0.00	12/22/05 17:30
12/22/05 17:00	10.07	0.00	12/22/05 18:00
12/22/05 17:30	10.07	0.00	12/22/05 18:30
12/22/05 18:00	10.07	0.00	12/22/05 19:00
12/22/05 18:30	10.05	-0.02	12/22/05 19:30
12/22/05 19:00	10.05	0.00	12/22/05 20:00
12/22/05 19:30	10.05	0.00	12/22/05 20:30
12/22/05 20:00	10.05	0.00	12/22/05 21:00
12/22/05 20:30	10.05	0.00	12/22/05 21:30
12/22/05 21:00	10.05	0.00	12/22/05 22:00
12/22/05 21:30	10.03	-0.02	12/22/05 22:30
12/22/05 22:00	10.03	0.00	12/22/05 23:00
12/22/05 22:30	10.03	0.00	12/22/05 23:30
12/22/05 23:00	10.03	0.00	12/23/05 0:00
12/22/05 23:30	10.03	0.00	12/23/05 0:30
12/23/05 0:00	10.03	0.00	12/23/05 1:00
12/23/05 0:30	10.00	-0.02	12/23/05 1:30
12/23/05 1:00	10.00	0.00	12/23/05 2:00
12/23/05 1:30	10.00	0.00	12/23/05 2:30
12/23/05 2:00	10.00	0.00	12/23/05 3:00
12/23/05 2:30	10.00	0.00	12/23/05 3:30
12/23/05 3:00	10.00	0.00	12/23/05 4:00
12/23/05 3:30	10.00	0.00	12/23/05 4:30

12/23/05 4:00	10.00	0.00	12/23/05 5:00
12/23/05 4:30	9.98	-0.02	12/23/05 5:30
12/23/05 5:00	9.98	0.00	12/23/05 6:00
12/23/05 5:30	10.00	0.02	12/23/05 6:30
12/23/05 6:00	10.00	0.00	12/23/05 7:00
12/23/05 6:30	10.00	0.00	12/23/05 7:30
12/23/05 7:00	9.98	-0.02	12/23/05 8:00
12/23/05 7:30	9.98	0.00	12/23/05 8:30
12/23/05 8:00	9.98	0.00	12/23/05 9:00
12/23/05 8:30	9.98	0.00	12/23/05 9:30
12/23/05 9:00	9.98	0.00	12/23/05 10:00
12/23/05 9:30	9.98	0.00	12/23/05 10:30
12/23/05 10:00	9.98	0.00	12/23/05 11:00
12/23/05 10:30	9.95	-0.03	12/23/05 11:30
12/23/05 11:00	9.95	0.00	12/23/05 12:00
12/23/05 11:30	9.95	0.00	12/23/05 12:30
12/23/05 12:00	9.95	0.00	12/23/05 13:00
12/23/05 12:30	9.95	0.00	12/23/05 13:30
12/23/05 13:00	9.95	0.00	12/23/05 14:00
12/23/05 13:30	9.95	0.00	12/23/05 14:30
12/23/05 14:00	9.95	0.00	12/23/05 15:00
12/23/05 14:30	9.95	0.00	12/23/05 15:30
12/23/05 15:00	9.95	0.00	12/23/05 16:00
12/23/05 15:30	9.93	-0.02	12/23/05 16:30
12/23/05 16:00	9.93	0.00	12/23/05 17:00
12/23/05 16:30	9.93	0.00	12/23/05 17:30
12/23/05 17:00	9.93	0.00	12/23/05 18:00
12/23/05 17:30	9.93	0.00	12/23/05 18:30
12/23/05 18:00	9.93	0.00	12/23/05 19:00
12/23/05 18:30	9.90	-0.03	12/23/05 19:30
12/23/05 19:00	9.90	0.00	12/23/05 20:00
12/23/05 19:30	9.90	0.00	12/23/05 20:30
12/23/05 20:00	9.90	0.00	12/23/05 21:00
12/23/05 20:30	9.90	0.00	12/23/05 21:30
12/23/05 21:00	9.90	0.00	12/23/05 22:00
12/23/05 21:30	9.90	0.00	12/23/05 22:30
12/23/05 22:00	9.90	0.00	12/23/05 23:00
12/23/05 22:30	9.90	0.00	12/23/05 23:30
12/23/05 23:00	9.90	0.00	12/24/05 0:00
12/23/05 23:30	9.95	0.05	12/24/05 0:30
12/24/05 0:00	9.95	0.00	12/24/05 1:00
12/24/05 0:30	9.93	-0.02	12/24/05 1:30
12/24/05 1:00	9.93	0.00	12/24/05 2:00
12/24/05 1:30	9.95	0.02	12/24/05 2:30
12/24/05 2:00	9.95	0.00	12/24/05 3:00
12/24/05 2:30	9.93	-0.02	12/24/05 3:30
12/24/05 3:00	9.95	0.02	12/24/05 4:00
12/24/05 3:30	9.98	0.03	12/24/05 4:30
12/24/05 4:00	9.98	0.00	12/24/05 5:00
12/24/05 4:30	9.95	-0.03	12/24/05 5:30
12/24/05 5:00	9.95	0.00	12/24/05 6:00
12/24/05 5:30	9.95	0.00	12/24/05 6:30
12/24/05 6:00	9.98	0.03	12/24/05 7:00
12/24/05 6:30	9.98	0.00	12/24/05 7:30
12/24/05 7:00	9.98	0.00	12/24/05 8:00
12/24/05 7:30	9.95	-0.03	12/24/05 8:30
12/24/05 8:00	9.98	0.03	12/24/05 9:00
12/24/05 8:30	9.98	0.00	12/24/05 9:30
12/24/05 9:00	9.98	0.00	12/24/05 10:00
12/24/05 9:30	10.00	0.02	12/24/05 10:30
12/24/05 10:00	10.00	0.00	12/24/05 11:00
12/24/05 10:30	10.00	0.00	12/24/05 11:30
12/24/05 11:00	10.00	0.00	12/24/05 12:00
12/24/05 11:30	10.00	0.00	12/24/05 12:30

12/24/05 12:00	10.00	0.00	12/24/05 13:00
12/24/05 12:30	10.00	0.00	12/24/05 13:30
12/24/05 13:00	10.00	0.00	12/24/05 14:00
12/24/05 13:30	10.00	0.00	12/24/05 14:30
12/24/05 14:00	10.03	0.02	12/24/05 15:00
12/24/05 14:30	10.03	0.00	12/24/05 15:30
12/24/05 15:00	10.05	0.02	12/24/05 16:00
12/24/05 15:30	10.05	0.00	12/24/05 16:30
12/24/05 16:00	10.05	0.00	12/24/05 17:00
12/24/05 16:30	10.05	0.00	12/24/05 17:30
12/24/05 17:00	10.05	0.00	12/24/05 18:00
12/24/05 17:30	10.05	0.00	12/24/05 18:30
12/24/05 18:00	10.05	0.00	12/24/05 19:00
12/24/05 18:30	10.03	-0.02	12/24/05 19:30
12/24/05 19:00	10.05	0.02	12/24/05 20:00
12/24/05 19:30	10.07	0.02	12/24/05 20:30
12/24/05 20:00	10.07	0.00	12/24/05 21:00
12/24/05 20:30	10.07	0.00	12/24/05 21:30
12/24/05 21:00	10.07	0.00	12/24/05 22:00
12/24/05 21:30	10.05	-0.02	12/24/05 22:30
12/24/05 22:00	10.07	0.02	12/24/05 23:00
12/24/05 22:30	10.10	0.03	12/24/05 23:30
12/24/05 23:00	10.10	0.00	12/25/05 0:00
12/24/05 23:30	10.07	-0.03	12/25/05 0:30
12/25/05 0:00	10.10	0.03	12/25/05 1:00
12/25/05 0:30	10.10	0.00	12/25/05 1:30
12/25/05 1:00	10.10	0.00	12/25/05 2:00
12/25/05 1:30	10.10	0.00	12/25/05 2:30
12/25/05 2:00	10.12	0.02	12/25/05 3:00
12/25/05 2:30	10.10	-0.02	12/25/05 3:30
12/25/05 3:00	10.12	0.02	12/25/05 4:00
12/25/05 3:30	10.12	0.00	12/25/05 4:30
12/25/05 4:00	10.12	0.00	12/25/05 5:00
12/25/05 4:30	10.12	0.00	12/25/05 5:30
12/25/05 5:00	10.15	0.03	12/25/05 6:00
12/25/05 5:30	10.15	0.00	12/25/05 6:30
12/25/05 6:00	10.12	-0.03	12/25/05 7:00
12/25/05 6:30	10.17	0.05	12/25/05 7:30
12/25/05 7:00	10.15	-0.02	12/25/05 8:00
12/25/05 7:30	10.15	0.00	12/25/05 8:30
12/25/05 8:00	10.17	0.02	12/25/05 9:00
12/25/05 8:30	10.15	-0.02	12/25/05 9:30
12/25/05 9:00	10.17	0.02	12/25/05 10:00
12/25/05 9:30	10.17	0.00	12/25/05 10:30
12/25/05 10:00	10.15	-0.02	12/25/05 11:00
12/25/05 10:30	10.17	0.02	12/25/05 11:30
12/25/05 11:00	10.15	-0.02	12/25/05 12:00
12/25/05 11:30	10.20	0.05	12/25/05 12:30
12/25/05 12:00	10.17	-0.02	12/25/05 13:00
12/25/05 12:30	10.20	0.02	12/25/05 13:30
12/25/05 13:00	10.20	0.00	12/25/05 14:00
12/25/05 13:30	10.22	0.02	12/25/05 14:30
12/25/05 14:00	10.25	0.02	12/25/05 15:00
12/25/05 14:30	10.27	0.02	12/25/05 15:30
12/25/05 15:00	10.27	0.00	12/25/05 16:00
12/25/05 15:30	10.30	0.02	12/25/05 16:30
12/25/05 16:00	10.30	0.00	12/25/05 17:00
12/25/05 16:30	10.30	0.00	12/25/05 17:30
12/25/05 17:00	10.30	0.00	12/25/05 18:00
12/25/05 17:30	10.30	0.00	12/25/05 18:30
12/25/05 18:00	10.32	0.02	12/25/05 19:00
12/25/05 18:30	10.32	0.00	12/25/05 19:30
12/25/05 19:00	10.32	0.00	12/25/05 20:00
12/25/05 19:30	10.32	0.00	12/25/05 20:30

12/25/05 20:00	10.32	0.00	12/25/05 21:00
12/25/05 20:30	10.32	0.00	12/25/05 21:30
12/25/05 21:00	10.32	0.00	12/25/05 22:00
12/25/05 21:30	10.32	0.00	12/25/05 22:30
12/25/05 22:00	10.35	0.03	12/25/05 23:00
12/25/05 22:30	10.35	0.00	12/25/05 23:30
12/25/05 23:00	10.35	0.00	12/26/05 0:00
12/25/05 23:30	10.35	0.00	12/26/05 0:30
12/26/05 0:00	10.35	0.00	12/26/05 1:00
12/26/05 0:30	10.35	0.00	12/26/05 1:30
12/26/05 1:00	10.35	0.00	12/26/05 2:00
12/26/05 1:30	10.35	0.00	12/26/05 2:30
12/26/05 2:00	10.35	0.00	12/26/05 3:00
12/26/05 2:30	10.35	0.00	12/26/05 3:30
12/26/05 3:00	10.37	0.02	12/26/05 4:00
12/26/05 3:30	10.37	0.00	12/26/05 4:30
12/26/05 4:00	10.37	0.00	12/26/05 5:00
12/26/05 4:30	10.37	0.00	12/26/05 5:30
12/26/05 5:00	10.37	0.00	12/26/05 6:00
12/26/05 5:30	10.37	0.00	12/26/05 6:30
12/26/05 6:00	10.37	0.00	12/26/05 7:00
12/26/05 6:30	10.37	0.00	12/26/05 7:30
12/26/05 7:00	10.37	0.00	12/26/05 8:00
12/26/05 7:30	10.37	0.00	12/26/05 8:30
12/26/05 8:00	10.37	0.00	12/26/05 9:00
12/26/05 8:30	10.37	0.00	12/26/05 9:30
12/26/05 9:00	10.39	0.02	12/26/05 10:00
12/26/05 9:30	10.39	0.00	12/26/05 10:30
12/26/05 10:00	10.39	0.00	12/26/05 11:00
12/26/05 10:30	10.39	0.00	12/26/05 11:30
12/26/05 11:00	10.39	0.00	12/26/05 12:00
12/26/05 11:30	10.39	0.00	12/26/05 12:30
12/26/05 12:00	10.39	0.00	12/26/05 13:00
12/26/05 12:30	10.39	0.00	12/26/05 13:30
12/26/05 13:00	10.39	0.00	12/26/05 14:00
12/26/05 13:30	10.39	0.00	12/26/05 14:30
12/26/05 14:00	10.39	0.00	12/26/05 15:00
12/26/05 14:30	10.39	0.00	12/26/05 15:30
12/26/05 15:00	10.39	0.00	12/26/05 16:00
12/26/05 15:30	10.39	0.00	12/26/05 16:30
12/26/05 16:00	10.39	0.00	12/26/05 17:00
12/26/05 16:30	10.39	0.00	12/26/05 17:30
12/26/05 17:00	10.39	0.00	12/26/05 18:00
12/26/05 17:30	10.39	0.00	12/26/05 18:30
12/26/05 18:00	10.39	0.00	12/26/05 19:00
12/26/05 18:30	10.39	0.00	12/26/05 19:30
12/26/05 19:00	10.39	0.00	12/26/05 20:00
12/26/05 19:30	10.39	0.00	12/26/05 20:30
12/26/05 20:00	10.39	0.00	12/26/05 21:00
12/26/05 20:30	10.39	0.00	12/26/05 21:30
12/26/05 21:00	10.39	0.00	12/26/05 22:00
12/26/05 21:30	10.39	0.00	12/26/05 22:30
12/26/05 22:00	10.39	0.00	12/26/05 23:00
12/26/05 22:30	10.39	0.00	12/26/05 23:30
12/26/05 23:00	10.39	0.00	12/27/05 0:00
12/26/05 23:30	10.39	0.00	12/27/05 0:30
12/27/05 0:00	10.39	0.00	12/27/05 1:00
12/27/05 0:30	10.39	0.00	12/27/05 1:30
12/27/05 1:00	10.39	0.00	12/27/05 2:00
12/27/05 1:30	10.39	0.00	12/27/05 2:30
12/27/05 2:00	10.39	0.00	12/27/05 3:00
12/27/05 2:30	10.39	0.00	12/27/05 3:30
12/27/05 3:00	10.39	0.00	12/27/05 4:00
12/27/05 3:30	10.39	0.00	12/27/05 4:30

12/27/05 4:00	10.39	0.00	12/27/05 5:00
12/27/05 4:30	10.39	0.00	12/27/05 5:30
12/27/05 5:00	10.39	0.00	12/27/05 6:00
12/27/05 5:30	10.39	0.00	12/27/05 6:30
12/27/05 6:00	10.37	-0.02	12/27/05 7:00
12/27/05 6:30	10.39	0.02	12/27/05 7:30
12/27/05 7:00	10.39	0.00	12/27/05 8:00
12/27/05 7:30	10.39	0.00	12/27/05 8:30
12/27/05 8:00	10.37	-0.02	12/27/05 9:00
12/27/05 8:30	10.37	0.00	12/27/05 9:30
12/27/05 9:00	10.37	0.00	12/27/05 10:00
12/27/05 9:30	10.37	0.00	12/27/05 10:30
12/27/05 10:00	10.37	0.00	12/27/05 11:00
12/27/05 10:30	10.37	0.00	12/27/05 11:30
12/27/05 11:00	10.37	0.00	12/27/05 12:00
12/27/05 11:30	10.37	0.00	12/27/05 12:30
12/27/05 12:00	10.37	0.00	12/27/05 13:00
12/27/05 12:30	10.37	0.00	12/27/05 13:30
12/27/05 13:00	10.37	0.00	12/27/05 14:00
12/27/05 13:30	10.37	0.00	12/27/05 14:30
12/27/05 14:00	10.37	0.00	12/27/05 15:00
12/27/05 14:30	10.37	0.00	12/27/05 15:30
12/27/05 15:00	10.37	0.00	12/27/05 16:00
12/27/05 15:30	10.37	0.00	12/27/05 16:30
12/27/05 16:00	10.37	0.00	12/27/05 17:00
12/27/05 16:30	10.37	0.00	12/27/05 17:30
12/27/05 17:00	10.35	-0.02	12/27/05 18:00
12/27/05 17:30	10.35	0.00	12/27/05 18:30
12/27/05 18:00	10.35	0.00	12/27/05 19:00
12/27/05 18:30	10.35	0.00	12/27/05 19:30
12/27/05 19:00	10.35	0.00	12/27/05 20:00
12/27/05 19:30	10.35	0.00	12/27/05 20:30
12/27/05 20:00	10.35	0.00	12/27/05 21:00
12/27/05 20:30	10.35	0.00	12/27/05 21:30
12/27/05 21:00	10.35	0.00	12/27/05 22:00
12/27/05 21:30	10.35	0.00	12/27/05 22:30
12/27/05 22:00	10.35	0.00	12/27/05 23:00
12/27/05 22:30	10.35	0.00	12/27/05 23:30
12/27/05 23:00	10.35	0.00	12/28/05 0:00
12/27/05 23:30	10.32	-0.03	12/28/05 0:30
12/28/05 0:00	10.32	0.00	12/28/05 1:00
12/28/05 0:30	10.32	0.00	12/28/05 1:30
12/28/05 1:00	10.32	0.00	12/28/05 2:00
12/28/05 1:30	10.32	0.00	12/28/05 2:30
12/28/05 2:00	10.32	0.00	12/28/05 3:00
12/28/05 2:30	10.32	0.00	12/28/05 3:30
12/28/05 3:00	10.32	0.00	12/28/05 4:00
12/28/05 3:30	10.32	0.00	12/28/05 4:30
12/28/05 4:00	10.32	0.00	12/28/05 5:00
12/28/05 4:30	10.32	0.00	12/28/05 5:30
12/28/05 5:00	10.32	0.00	12/28/05 6:00
12/28/05 5:30	10.32	0.00	12/28/05 6:30
12/28/05 6:00	10.32	0.00	12/28/05 7:00
12/28/05 6:30	10.32	0.00	12/28/05 7:30
12/28/05 7:00	10.32	0.00	12/28/05 8:00
12/28/05 7:30	10.32	0.00	12/28/05 8:30
12/28/05 8:00	10.32	0.00	12/28/05 9:00
12/28/05 8:30	10.32	0.00	12/28/05 9:30
12/28/05 9:00	10.32	0.00	12/28/05 10:00
12/28/05 9:30	10.30	-0.02	12/28/05 10:30
12/28/05 10:00	10.30	0.00	12/28/05 11:00
12/28/05 10:30	10.30	0.00	12/28/05 11:30
12/28/05 11:00	10.30	0.00	12/28/05 12:00
12/28/05 11:30	10.30	0.00	12/28/05 12:30

12/28/05 12:00	10.30	0.00	12/28/05 13:00
12/28/05 12:30	10.27	-0.02	12/28/05 13:30
12/28/05 13:00	10.27	0.00	12/28/05 14:00
12/28/05 13:30	10.27	0.00	12/28/05 14:30
12/28/05 14:00	10.25	-0.02	12/28/05 15:00
12/28/05 14:30	10.20	-0.05	12/28/05 15:30
12/28/05 15:00	10.22	0.02	12/28/05 16:00
12/28/05 15:30	10.20	-0.02	12/28/05 16:30
12/28/05 16:00	10.15	-0.05	12/28/05 17:00
12/28/05 16:30	10.15	0.00	12/28/05 17:30
12/28/05 17:00	10.15	0.00	12/28/05 18:00
12/28/05 17:30	10.17	0.02	12/28/05 18:30
12/28/05 18:00	10.17	0.00	12/28/05 19:00
12/28/05 18:30	10.12	-0.05	12/28/05 19:30
12/28/05 19:00	10.15	0.03	12/28/05 20:00
12/28/05 19:30	10.12	-0.03	12/28/05 20:30
12/28/05 20:00	10.12	0.00	12/28/05 21:00
12/28/05 20:30	10.12	0.00	12/28/05 21:30
12/28/05 21:00	10.12	0.00	12/28/05 22:00
12/28/05 21:30	10.10	-0.02	12/28/05 22:30
12/28/05 22:00	10.10	0.00	12/28/05 23:00
12/28/05 22:30	10.10	0.00	12/28/05 23:30
12/28/05 23:00	10.10	0.00	12/29/05 0:00
12/28/05 23:30	10.07	-0.03	12/29/05 0:30
12/29/05 0:00	10.07	0.00	12/29/05 1:00
12/29/05 0:30	10.07	0.00	12/29/05 1:30
12/29/05 1:00	10.07	0.00	12/29/05 2:00
12/29/05 1:30	10.05	-0.02	12/29/05 2:30
12/29/05 2:00	10.05	0.00	12/29/05 3:00
12/29/05 2:30	10.05	0.00	12/29/05 3:30
12/29/05 3:00	10.05	0.00	12/29/05 4:00
12/29/05 3:30	10.03	-0.02	12/29/05 4:30
12/29/05 4:00	10.03	0.00	12/29/05 5:00
12/29/05 4:30	10.03	0.00	12/29/05 5:30
12/29/05 5:00	10.03	0.00	12/29/05 6:00
12/29/05 5:30	10.03	0.00	12/29/05 6:30
12/29/05 6:00	10.00	-0.02	12/29/05 7:00
12/29/05 6:30	10.00	0.00	12/29/05 7:30
12/29/05 7:00	10.00	0.00	12/29/05 8:00
12/29/05 7:30	10.00	0.00	12/29/05 8:30
12/29/05 8:00	10.00	0.00	12/29/05 9:00
12/29/05 8:30	10.00	0.00	12/29/05 9:30
12/29/05 9:00	9.98	-0.02	12/29/05 10:00
12/29/05 9:30	9.98	0.00	12/29/05 10:30
12/29/05 10:00	9.98	0.00	12/29/05 11:00
12/29/05 10:30	9.98	0.00	12/29/05 11:30
12/29/05 11:00	9.98	0.00	12/29/05 12:00
12/29/05 11:30	9.98	0.00	12/29/05 12:30
12/29/05 12:00	9.98	0.00	12/29/05 13:00
12/29/05 12:30	9.98	0.00	12/29/05 13:30
12/29/05 13:00	9.98	0.00	12/29/05 14:00
12/29/05 13:30	9.98	0.00	12/29/05 14:30
12/29/05 14:00	9.98	0.00	12/29/05 15:00
12/29/05 14:30	9.98	0.00	12/29/05 15:30
12/29/05 15:00	9.98	0.00	12/29/05 16:00
12/29/05 15:30	9.98	0.00	12/29/05 16:30
12/29/05 16:00	9.98	0.00	12/29/05 17:00
12/29/05 16:30	9.98	0.00	12/29/05 17:30
12/29/05 17:00	9.98	0.00	12/29/05 18:00
12/29/05 17:30	9.95	-0.03	12/29/05 18:30
12/29/05 18:00	9.95	0.00	12/29/05 19:00
12/29/05 18:30	9.95	0.00	12/29/05 19:30
12/29/05 19:00	9.93	-0.02	12/29/05 20:00
12/29/05 19:30	9.93	0.00	12/29/05 20:30

12/29/05 20:00	9.93	0.00	12/29/05 21:00
12/29/05 20:30	9.93	0.00	12/29/05 21:30
12/29/05 21:00	9.93	0.00	12/29/05 22:00
12/29/05 21:30	9.93	0.00	12/29/05 22:30
12/29/05 22:00	9.93	0.00	12/29/05 23:00
12/29/05 22:30	9.93	0.00	12/29/05 23:30
12/29/05 23:00	9.93	0.00	12/30/05 0:00
12/29/05 23:30	9.93	0.00	12/30/05 0:30
12/30/05 0:00	9.93	0.00	12/30/05 1:00
12/30/05 0:30	9.90	-0.03	12/30/05 1:30
12/30/05 1:00	9.90	0.00	12/30/05 2:00
12/30/05 1:30	9.88	-0.02	12/30/05 2:30
12/30/05 2:00	9.90	0.02	12/30/05 3:00
12/30/05 2:30	9.90	0.00	12/30/05 3:30
12/30/05 3:00	9.90	0.00	12/30/05 4:00
12/30/05 3:30	9.88	-0.02	12/30/05 4:30
12/30/05 4:00	9.88	0.00	12/30/05 5:00
12/30/05 4:30	9.88	0.00	12/30/05 5:30
12/30/05 5:00	9.85	-0.02	12/30/05 6:00
12/30/05 5:30	9.85	0.00	12/30/05 6:30
12/30/05 6:00	9.85	0.00	12/30/05 7:00
12/30/05 6:30	9.83	-0.02	12/30/05 7:30
12/30/05 7:00	9.83	0.00	12/30/05 8:00
12/30/05 7:30	9.83	0.00	12/30/05 8:30
12/30/05 8:00	9.83	0.00	12/30/05 9:00
12/30/05 8:30	9.83	0.00	12/30/05 9:30
12/30/05 9:00	9.83	0.00	12/30/05 10:00
12/30/05 9:30	9.83	0.00	12/30/05 10:30
12/30/05 10:00	9.81	-0.02	12/30/05 11:00
12/30/05 10:30	9.81	0.00	12/30/05 11:30
12/30/05 11:00	9.81	0.00	12/30/05 12:00
12/30/05 11:30	9.81	0.00	12/30/05 12:30
12/30/05 12:00	9.81	0.00	12/30/05 13:00
12/30/05 12:30	9.81	0.00	12/30/05 13:30
12/30/05 13:00	9.81	0.00	12/30/05 14:00
12/30/05 13:30	9.81	0.00	12/30/05 14:30
12/30/05 14:00	9.81	0.00	12/30/05 15:00
12/30/05 14:30	9.78	-0.03	12/30/05 15:30
12/30/05 15:00	9.78	0.00	12/30/05 16:00
12/30/05 15:30	9.78	0.00	12/30/05 16:30
12/30/05 16:00	9.78	0.00	12/30/05 17:00
12/30/05 16:30	9.76	-0.02	12/30/05 17:30
12/30/05 17:00	9.76	0.00	12/30/05 18:00
12/30/05 17:30	9.78	0.02	12/30/05 18:30
12/30/05 18:00	9.78	0.00	12/30/05 19:00
12/30/05 18:30	9.78	0.00	12/30/05 19:30
12/30/05 19:00	9.78	0.00	12/30/05 20:00
12/30/05 19:30	9.78	0.00	12/30/05 20:30
12/30/05 20:00	9.76	-0.02	12/30/05 21:00
12/30/05 20:30	9.78	0.02	12/30/05 21:30
12/30/05 21:00	9.78	0.00	12/30/05 22:00
12/30/05 21:30	9.76	-0.02	12/30/05 22:30
12/30/05 22:00	9.76	0.00	12/30/05 23:00
12/30/05 22:30	9.73	-0.02	12/30/05 23:30
12/30/05 23:00	9.73	0.00	12/31/05 0:00
12/30/05 23:30	9.73	0.00	12/31/05 0:30
12/31/05 0:00	9.73	0.00	12/31/05 1:00
12/31/05 0:30	9.73	0.00	12/31/05 1:30
12/31/05 1:00	9.76	0.02	12/31/05 2:00
12/31/05 1:30	9.73	-0.02	12/31/05 2:30
12/31/05 2:00	9.73	0.00	12/31/05 3:00
12/31/05 2:30	9.73	0.00	12/31/05 3:30
12/31/05 3:00	9.73	0.00	12/31/05 4:00
12/31/05 3:30	9.73	0.00	12/31/05 4:30

12/31/05 4:00	9.73	0.00	12/31/05 5:00
12/31/05 4:30	9.71	-0.02	12/31/05 5:30
12/31/05 5:00	9.73	0.02	12/31/05 6:00
12/31/05 5:30	9.71	-0.02	12/31/05 6:30
12/31/05 6:00	9.71	0.00	12/31/05 7:00
12/31/05 6:30	9.71	0.00	12/31/05 7:30
12/31/05 7:00	9.71	0.00	12/31/05 8:00
12/31/05 7:30	9.71	0.00	12/31/05 8:30
12/31/05 8:00	9.71	0.00	12/31/05 9:00
12/31/05 8:30	9.71	0.00	12/31/05 9:30
12/31/05 9:00	9.71	0.00	12/31/05 10:00
12/31/05 9:30	9.68	-0.02	12/31/05 10:30
12/31/05 10:00	9.71	0.02	12/31/05 11:00
12/31/05 10:30	9.68	-0.02	12/31/05 11:30
12/31/05 11:00	9.68	0.00	12/31/05 12:00
12/31/05 11:30	9.68	0.00	12/31/05 12:30
12/31/05 12:00	9.68	0.00	12/31/05 13:00
12/31/05 12:30	9.68	0.00	12/31/05 13:30
12/31/05 13:00	9.68	0.00	12/31/05 14:00
12/31/05 13:30	9.68	0.00	12/31/05 14:30
12/31/05 14:00	9.68	0.00	12/31/05 15:00
12/31/05 14:30	9.68	0.00	12/31/05 15:30
12/31/05 15:00	9.68	0.00	12/31/05 16:00
12/31/05 15:30	9.68	0.00	12/31/05 16:30
12/31/05 16:00	9.66	-0.03	12/31/05 17:00
12/31/05 16:30	9.68	0.03	12/31/05 17:30
12/31/05 17:00	9.68	0.00	12/31/05 18:00
12/31/05 17:30	9.66	-0.03	12/31/05 18:30
12/31/05 18:00	9.66	0.00	12/31/05 19:00
12/31/05 18:30	9.66	0.00	12/31/05 19:30
12/31/05 19:00	9.68	0.03	12/31/05 20:00
12/31/05 19:30	9.66	-0.03	12/31/05 20:30
12/31/05 20:00	9.66	0.00	12/31/05 21:00
12/31/05 20:30	9.66	0.00	12/31/05 21:30
12/31/05 21:00	9.66	0.00	12/31/05 22:00
12/31/05 21:30	9.66	0.00	12/31/05 22:30
12/31/05 22:00	9.66	0.00	12/31/05 23:00
12/31/05 22:30	9.66	0.00	12/31/05 23:30
12/31/05 23:00	9.63	-0.02	1/1/06 0:00
12/31/05 23:30	9.66	0.02	1/1/06 0:30
1/1/06 0:00	9.63	-0.02	1/1/06 1:00
1/1/06 0:30	9.63	0.00	1/1/06 1:30
1/1/06 1:00	9.63	0.00	1/1/06 2:00
1/1/06 1:30	9.63	0.00	1/1/06 2:30
1/1/06 2:00	9.63	0.00	1/1/06 3:00
1/1/06 2:30	9.63	0.00	1/1/06 3:30
1/1/06 3:00	9.61	-0.02	1/1/06 4:00
1/1/06 3:30	9.61	0.00	1/1/06 4:30
1/1/06 4:00	9.63	0.02	1/1/06 5:00
1/1/06 4:30	9.61	-0.02	1/1/06 5:30
1/1/06 5:00	9.61	0.00	1/1/06 6:00
1/1/06 5:30	9.61	0.00	1/1/06 6:30
1/1/06 6:00	9.61	0.00	1/1/06 7:00
1/1/06 6:30	9.61	0.00	1/1/06 7:30
1/1/06 7:00	9.61	0.00	1/1/06 8:00
1/1/06 7:30	9.58	-0.02	1/1/06 8:30
1/1/06 8:00	9.58	0.00	1/1/06 9:00
1/1/06 8:30	9.58	0.00	1/1/06 9:30
1/1/06 9:00	9.58	0.00	1/1/06 10:00
1/1/06 9:30	9.58	0.00	1/1/06 10:30
1/1/06 10:00	9.58	0.00	1/1/06 11:00
1/1/06 10:30	9.58	0.00	1/1/06 11:30
1/1/06 11:00	9.56	-0.03	1/1/06 12:00
1/1/06 11:30	9.56	0.00	1/1/06 12:30

1/1/06 12:00	9.58	0.03	1/1/06 13:00
1/1/06 12:30	9.58	0.00	1/1/06 13:30
1/1/06 13:00	9.56	-0.03	1/1/06 14:00
1/1/06 13:30	9.58	0.03	1/1/06 14:30
1/1/06 14:00	9.58	0.00	1/1/06 15:00
1/1/06 14:30	9.56	-0.03	1/1/06 15:30
1/1/06 15:00	9.58	0.03	1/1/06 16:00
1/1/06 15:30	9.58	0.00	1/1/06 16:30
1/1/06 16:00	9.56	-0.03	1/1/06 17:00
1/1/06 16:30	9.58	0.03	1/1/06 17:30
1/1/06 17:00	9.58	0.00	1/1/06 18:00
1/1/06 17:30	9.58	0.00	1/1/06 18:30
1/1/06 18:00	9.56	-0.03	1/1/06 19:00
1/1/06 18:30	9.58	0.03	1/1/06 19:30
1/1/06 19:00	9.56	-0.03	1/1/06 20:00
1/1/06 19:30	9.58	0.03	1/1/06 20:30
1/1/06 20:00	9.56	-0.03	1/1/06 21:00
1/1/06 20:30	9.56	0.00	1/1/06 21:30
1/1/06 21:00	9.56	0.00	1/1/06 22:00
1/1/06 21:30	9.53	-0.02	1/1/06 22:30
1/1/06 22:00	9.56	0.02	1/1/06 23:00
1/1/06 22:30	9.53	-0.02	1/1/06 23:30
1/1/06 23:00	9.56	0.02	1/2/06 0:00
1/1/06 23:30	9.53	-0.02	1/2/06 0:30
1/2/06 0:00	9.56	0.02	1/2/06 1:00
1/2/06 0:30	9.53	-0.02	1/2/06 1:30
1/2/06 1:00	9.53	0.00	1/2/06 2:00
1/2/06 1:30	9.53	0.00	1/2/06 2:30
1/2/06 2:00	9.53	0.00	1/2/06 3:00
1/2/06 2:30	9.53	0.00	1/2/06 3:30
1/2/06 3:00	9.53	0.00	1/2/06 4:00
1/2/06 3:30	9.53	0.00	1/2/06 4:30
1/2/06 4:00	9.53	0.00	1/2/06 5:00
1/2/06 4:30	9.53	0.00	1/2/06 5:30
1/2/06 5:00	9.53	0.00	1/2/06 6:00
1/2/06 5:30	9.51	-0.03	1/2/06 6:30
1/2/06 6:00	9.51	0.00	1/2/06 7:00
1/2/06 6:30	9.53	0.03	1/2/06 7:30
1/2/06 7:00	9.51	-0.03	1/2/06 8:00
1/2/06 7:30	9.51	0.00	1/2/06 8:30
1/2/06 8:00	9.51	0.00	1/2/06 9:00
1/2/06 8:30	9.51	0.00	1/2/06 9:30
1/2/06 9:00	9.51	0.00	1/2/06 10:00
1/2/06 9:30	9.48	-0.02	1/2/06 10:30
1/2/06 10:00	9.48	0.00	1/2/06 11:00
1/2/06 10:30	9.51	0.02	1/2/06 11:30
1/2/06 11:00	9.48	-0.02	1/2/06 12:00
1/2/06 11:30	9.48	0.00	1/2/06 12:30
1/2/06 12:00	9.51	0.02	1/2/06 13:00
1/2/06 12:30	9.51	0.00	1/2/06 13:30
1/2/06 13:00	9.48	-0.02	1/2/06 14:00
1/2/06 13:30	9.48	0.00	1/2/06 14:30
1/2/06 14:00	9.51	0.02	1/2/06 15:00
1/2/06 14:30	9.48	-0.02	1/2/06 15:30
1/2/06 15:00	9.51	0.02	1/2/06 16:00
1/2/06 15:30	9.48	-0.02	1/2/06 16:30
1/2/06 16:00	9.51	0.02	1/2/06 17:00
1/2/06 16:30	9.48	-0.02	1/2/06 17:30
1/2/06 17:00	9.51	0.02	1/2/06 18:00
1/2/06 17:30	9.48	-0.02	1/2/06 18:30
1/2/06 18:00	9.51	0.02	1/2/06 19:00
1/2/06 18:30	9.48	-0.02	1/2/06 19:30
1/2/06 19:00	9.48	0.00	1/2/06 20:00
1/2/06 19:30	9.48	0.00	1/2/06 20:30

1/2/06 20:00	9.48	0.00	1/2/06 21:00
1/2/06 20:30	9.48	0.00	1/2/06 21:30
1/2/06 21:00	9.48	0.00	1/2/06 22:00
1/2/06 21:30	9.48	0.00	1/2/06 22:30
1/2/06 22:00	9.48	0.00	1/2/06 23:00
1/2/06 22:30	9.46	-0.02	1/2/06 23:30
1/2/06 23:00	9.48	0.02	1/3/06 0:00
1/2/06 23:30	9.46	-0.02	1/3/06 0:30
1/3/06 0:00	9.48	0.02	1/3/06 1:00
1/3/06 0:30	9.46	-0.02	1/3/06 1:30
1/3/06 1:00	9.48	0.02	1/3/06 2:00
1/3/06 1:30	9.46	-0.02	1/3/06 2:30
1/3/06 2:00	9.46	0.00	1/3/06 3:00
1/3/06 2:30	9.46	0.00	1/3/06 3:30
1/3/06 3:00	9.46	0.00	1/3/06 4:00
1/3/06 3:30	9.46	0.00	1/3/06 4:30
1/3/06 4:00	9.46	0.00	1/3/06 5:00
1/3/06 4:30	9.44	-0.02	1/3/06 5:30
1/3/06 5:00	9.44	0.00	1/3/06 6:00
1/3/06 5:30	9.46	0.02	1/3/06 6:30
1/3/06 6:00	9.44	-0.02	1/3/06 7:00
1/3/06 6:30	9.44	0.00	1/3/06 7:30
1/3/06 7:00	9.44	0.00	1/3/06 8:00
1/3/06 7:30	9.44	0.00	1/3/06 8:30
1/3/06 8:00	9.44	0.00	1/3/06 9:00
1/3/06 8:30	9.44	0.00	1/3/06 9:30
1/3/06 9:00	9.41	-0.03	1/3/06 10:00
1/3/06 9:30	9.44	0.03	1/3/06 10:30
1/3/06 10:00	9.41	-0.03	1/3/06 11:00
1/3/06 10:30	9.41	0.00	1/3/06 11:30
1/3/06 11:00	9.41	0.00	1/3/06 12:00
1/3/06 11:30	9.41	0.00	1/3/06 12:30
1/3/06 12:00	9.39	-0.02	1/3/06 13:00
1/3/06 12:30	9.41	0.02	1/3/06 13:30
1/3/06 13:00	9.41	0.00	1/3/06 14:00
1/3/06 13:30	9.41	0.00	1/3/06 14:30
1/3/06 14:00	9.41	0.00	1/3/06 15:00
1/3/06 14:30	9.41	0.00	1/3/06 15:30
1/3/06 15:00	9.41	0.00	1/3/06 16:00
1/3/06 15:30	9.41	0.00	1/3/06 16:30
1/3/06 16:00	9.41	0.00	1/3/06 17:00
1/3/06 16:30	9.41	0.00	1/3/06 17:30
1/3/06 17:00	9.41	0.00	1/3/06 18:00
1/3/06 17:30	9.41	0.00	1/3/06 18:30
1/3/06 18:00	9.41	0.00	1/3/06 19:00
1/3/06 18:30	9.41	0.00	1/3/06 19:30
1/3/06 19:00	9.41	0.00	1/3/06 20:00
1/3/06 19:30	9.41	0.00	1/3/06 20:30
1/3/06 20:00	9.41	0.00	1/3/06 21:00
1/3/06 20:30	9.41	0.00	1/3/06 21:30
1/3/06 21:00	9.39	-0.02	1/3/06 22:00
1/3/06 21:30	9.41	0.02	1/3/06 22:30
1/3/06 22:00	9.41	0.00	1/3/06 23:00
1/3/06 22:30	9.39	-0.02	1/3/06 23:30
1/3/06 23:00	9.41	0.02	1/4/06 0:00
1/3/06 23:30	9.41	0.00	1/4/06 0:30
1/4/06 0:00	9.41	0.00	1/4/06 1:00
1/4/06 0:30	9.39	-0.02	1/4/06 1:30
1/4/06 1:00	9.39	0.00	1/4/06 2:00
1/4/06 1:30	9.41	0.02	1/4/06 2:30
1/4/06 2:00	9.39	-0.02	1/4/06 3:00
1/4/06 2:30	9.39	0.00	1/4/06 3:30
1/4/06 3:00	9.39	0.00	1/4/06 4:00
1/4/06 3:30	9.39	0.00	1/4/06 4:30

1/4/06 4:00	9.39	0.00	1/4/06 5:00
1/4/06 4:30	9.39	0.00	1/4/06 5:30
1/4/06 5:00	9.39	0.00	1/4/06 6:00
1/4/06 5:30	9.39	0.00	1/4/06 6:30
1/4/06 6:00	9.39	0.00	1/4/06 7:00
1/4/06 6:30	9.39	0.00	1/4/06 7:30
1/4/06 7:00	9.39	0.00	1/4/06 8:00
1/4/06 7:30	9.39	0.00	1/4/06 8:30
1/4/06 8:00	9.36	-0.02	1/4/06 9:00
1/4/06 8:30	9.39	0.02	1/4/06 9:30
1/4/06 9:00	9.36	-0.02	1/4/06 10:00
1/4/06 9:30	9.36	0.00	1/4/06 10:30
1/4/06 10:00	9.36	0.00	1/4/06 11:00
1/4/06 10:30	9.36	0.00	1/4/06 11:30
1/4/06 11:00	9.36	0.00	1/4/06 12:00
1/4/06 11:30	9.39	0.02	1/4/06 12:30
1/4/06 12:00	9.36	-0.02	1/4/06 13:00
1/4/06 12:30	9.36	0.00	1/4/06 13:30
1/4/06 13:00	9.36	0.00	1/4/06 14:00
1/4/06 13:30	9.39	0.02	1/4/06 14:30
1/4/06 14:00	9.39	0.00	1/4/06 15:00
1/4/06 14:30	9.39	0.00	1/4/06 15:30
1/4/06 15:00	9.39	0.00	1/4/06 16:00
1/4/06 15:30	9.41	0.02	1/4/06 16:30
1/4/06 16:00	9.39	-0.02	1/4/06 17:00
1/4/06 16:30	9.41	0.02	1/4/06 17:30
1/4/06 17:00	9.41	0.00	1/4/06 18:00
1/4/06 17:30	9.39	-0.02	1/4/06 18:30
1/4/06 18:00	9.41	0.02	1/4/06 19:00
1/4/06 18:30	9.41	0.00	1/4/06 19:30
1/4/06 19:00	9.41	0.00	1/4/06 20:00
1/4/06 19:30	9.41	0.00	1/4/06 20:30
1/4/06 20:00	9.41	0.00	1/4/06 21:00
1/4/06 20:30	9.41	0.00	1/4/06 21:30
1/4/06 21:00	9.41	0.00	1/4/06 22:00
1/4/06 21:30	9.41	0.00	1/4/06 22:30
1/4/06 22:00	9.44	0.03	1/4/06 23:00
1/4/06 22:30	9.41	-0.03	1/4/06 23:30
1/4/06 23:00	9.44	0.03	1/5/06 0:00
1/4/06 23:30	9.41	-0.03	1/5/06 0:30
1/5/06 0:00	9.44	0.03	1/5/06 1:00
1/5/06 0:30	9.44	0.00	1/5/06 1:30
1/5/06 1:00	9.46	0.02	1/5/06 2:00
1/5/06 1:30	9.44	-0.02	1/5/06 2:30
1/5/06 2:00	9.46	0.02	1/5/06 3:00
1/5/06 2:30	9.46	0.00	1/5/06 3:30
1/5/06 3:00	9.46	0.00	1/5/06 4:00
1/5/06 3:30	9.46	0.00	1/5/06 4:30
1/5/06 4:00	9.46	0.00	1/5/06 5:00
1/5/06 4:30	9.46	0.00	1/5/06 5:30
1/5/06 5:00	9.48	0.02	1/5/06 6:00
1/5/06 5:30	9.46	-0.02	1/5/06 6:30
1/5/06 6:00	9.48	0.02	1/5/06 7:00
1/5/06 6:30	9.46	-0.02	1/5/06 7:30
1/5/06 7:00	9.48	0.02	1/5/06 8:00
1/5/06 7:30	9.51	0.02	1/5/06 8:30
1/5/06 8:00	9.48	-0.02	1/5/06 9:00
1/5/06 8:30	9.48	0.00	1/5/06 9:30
1/5/06 9:00	9.51	0.02	1/5/06 10:00
1/5/06 9:30	9.48	-0.02	1/5/06 10:30
1/5/06 10:00	9.51	0.02	1/5/06 11:00
1/5/06 10:30	9.51	0.00	1/5/06 11:30
1/5/06 11:00	9.51	0.00	1/5/06 12:00
1/5/06 11:30	9.51	0.00	1/5/06 12:30

1/5/06 12:00	9.53	0.03	1/5/06 13:00
1/5/06 12:30	9.51	-0.03	1/5/06 13:30
1/5/06 13:00	9.53	0.03	1/5/06 14:00
1/5/06 13:30	9.51	-0.03	1/5/06 14:30
1/5/06 14:00	9.53	0.03	1/5/06 15:00
1/5/06 14:30	9.53	0.00	1/5/06 15:30
1/5/06 15:00	9.53	0.00	1/5/06 16:00
1/5/06 15:30	9.56	0.02	1/5/06 16:30
1/5/06 16:00	9.56	0.00	1/5/06 17:00
1/5/06 16:30	9.56	0.00	1/5/06 17:30
1/5/06 17:00	9.58	0.03	1/5/06 18:00
1/5/06 17:30	9.56	-0.03	1/5/06 18:30
1/5/06 18:00	9.58	0.03	1/5/06 19:00
1/5/06 18:30	9.58	0.00	1/5/06 19:30
1/5/06 19:00	9.58	0.00	1/5/06 20:00
1/5/06 19:30	9.61	0.02	1/5/06 20:30
1/5/06 20:00	9.61	0.00	1/5/06 21:00
1/5/06 20:30	9.61	0.00	1/5/06 21:30
1/5/06 21:00	9.61	0.00	1/5/06 22:00
1/5/06 21:30	9.61	0.00	1/5/06 22:30
1/5/06 22:00	9.61	0.00	1/5/06 23:00
1/5/06 22:30	9.61	0.00	1/5/06 23:30
1/5/06 23:00	9.61	0.00	1/6/06 0:00
1/5/06 23:30	9.63	0.02	1/6/06 0:30
1/6/06 0:00	9.63	0.00	1/6/06 1:00
1/6/06 0:30	9.63	0.00	1/6/06 1:30
1/6/06 1:00	9.63	0.00	1/6/06 2:00
1/6/06 1:30	9.66	0.02	1/6/06 2:30
1/6/06 2:00	9.66	0.00	1/6/06 3:00
1/6/06 2:30	9.66	0.00	1/6/06 3:30
1/6/06 3:00	9.66	0.00	1/6/06 4:00
1/6/06 3:30	9.68	0.03	1/6/06 4:30
1/6/06 4:00	9.66	-0.03	1/6/06 5:00
1/6/06 4:30	9.68	0.03	1/6/06 5:30
1/6/06 5:00	9.68	0.00	1/6/06 6:00
1/6/06 5:30	9.71	0.02	1/6/06 6:30
1/6/06 6:00	9.68	-0.02	1/6/06 7:00
1/6/06 6:30	9.71	0.02	1/6/06 7:30
1/6/06 7:00	9.73	0.02	1/6/06 8:00
1/6/06 7:30	9.73	0.00	1/6/06 8:30
1/6/06 8:00	9.71	-0.02	1/6/06 9:00
1/6/06 8:30	9.71	0.00	1/6/06 9:30
1/6/06 9:00	9.73	0.02	1/6/06 10:00
1/6/06 9:30	9.73	0.00	1/6/06 10:30
1/6/06 10:00	9.73	0.00	1/6/06 11:00
1/6/06 10:30	9.73	0.00	1/6/06 11:30
1/6/06 11:00	9.73	0.00	1/6/06 12:00
1/6/06 11:30	9.73	0.00	1/6/06 12:30
1/6/06 12:00	9.76	0.02	1/6/06 13:00
1/6/06 12:30	9.76	0.00	1/6/06 13:30
1/6/06 13:00	9.76	0.00	1/6/06 14:00
1/6/06 13:30	9.76	0.00	1/6/06 14:30
1/6/06 14:00	9.76	0.00	1/6/06 15:00
1/6/06 14:30	9.76	0.00	1/6/06 15:30
1/6/06 15:00	9.78	0.02	1/6/06 16:00
1/6/06 15:30	9.76	-0.02	1/6/06 16:30
1/6/06 16:00	9.76	0.00	1/6/06 17:00
1/6/06 16:30	9.76	0.00	1/6/06 17:30
1/6/06 17:00	9.78	0.02	1/6/06 18:00
1/6/06 17:30	9.78	0.00	1/6/06 18:30
1/6/06 18:00	9.76	-0.02	1/6/06 19:00
1/6/06 18:30	9.78	0.02	1/6/06 19:30
1/6/06 19:00	9.78	0.00	1/6/06 20:00
1/6/06 19:30	9.78	0.00	1/6/06 20:30

1/6/06 20:00	9.78	0.00	1/6/06 21:00
1/6/06 20:30	9.78	0.00	1/6/06 21:30
1/6/06 21:00	9.78	0.00	1/6/06 22:00
1/6/06 21:30	9.78	0.00	1/6/06 22:30
1/6/06 22:00	9.78	0.00	1/6/06 23:00
1/6/06 22:30	9.78	0.00	1/6/06 23:30
1/6/06 23:00	9.78	0.00	1/7/06 0:00
1/6/06 23:30	9.78	0.00	1/7/06 0:30
1/7/06 0:00	9.78	0.00	1/7/06 1:00
1/7/06 0:30	9.78	0.00	1/7/06 1:30
1/7/06 1:00	9.81	0.03	1/7/06 2:00
1/7/06 1:30	9.78	-0.03	1/7/06 2:30
1/7/06 2:00	9.78	0.00	1/7/06 3:00
1/7/06 2:30	9.78	0.00	1/7/06 3:30
1/7/06 3:00	9.78	0.00	1/7/06 4:00
1/7/06 3:30	9.81	0.03	1/7/06 4:30
1/7/06 4:00	9.78	-0.03	1/7/06 5:00
1/7/06 4:30	9.78	0.00	1/7/06 5:30
1/7/06 5:00	9.78	0.00	1/7/06 6:00
1/7/06 5:30	9.81	0.03	1/7/06 6:30
1/7/06 6:00	9.78	-0.03	1/7/06 7:00
1/7/06 6:30	9.78	0.00	1/7/06 7:30
1/7/06 7:00	9.78	0.00	1/7/06 8:00
1/7/06 7:30	9.78	0.00	1/7/06 8:30
1/7/06 8:00	9.78	0.00	1/7/06 9:00
1/7/06 8:30	9.78	0.00	1/7/06 9:30
1/7/06 9:00	9.78	0.00	1/7/06 10:00
1/7/06 9:30	9.78	0.00	1/7/06 10:30
1/7/06 10:00	9.78	0.00	1/7/06 11:00
1/7/06 10:30	9.78	0.00	1/7/06 11:30
1/7/06 11:00	9.78	0.00	1/7/06 12:00
1/7/06 11:30	9.78	0.00	1/7/06 12:30
1/7/06 12:00	9.78	0.00	1/7/06 13:00
1/7/06 12:30	9.76	-0.02	1/7/06 13:30
1/7/06 13:00	9.78	0.02	1/7/06 14:00
1/7/06 13:30	9.78	0.00	1/7/06 14:30
1/7/06 14:00	9.78	0.00	1/7/06 15:00
1/7/06 14:30	9.78	0.00	1/7/06 15:30
1/7/06 15:00	9.76	-0.02	1/7/06 16:00
1/7/06 15:30	9.76	0.00	1/7/06 16:30
1/7/06 16:00	9.76	0.00	1/7/06 17:00
1/7/06 16:30	9.76	0.00	1/7/06 17:30
1/7/06 17:00	9.76	0.00	1/7/06 18:00
1/7/06 17:30	9.76	0.00	1/7/06 18:30
1/7/06 18:00	9.76	0.00	1/7/06 19:00
1/7/06 18:30	9.76	0.00	1/7/06 19:30
1/7/06 19:00	9.76	0.00	1/7/06 20:00
1/7/06 19:30	9.73	-0.02	1/7/06 20:30
1/7/06 20:00	9.73	0.00	1/7/06 21:00
1/7/06 20:30	9.73	0.00	1/7/06 21:30
1/7/06 21:00	9.73	0.00	1/7/06 22:00
1/7/06 21:30	9.71	-0.02	1/7/06 22:30
1/7/06 22:00	9.71	0.00	1/7/06 23:00
1/7/06 22:30	9.71	0.00	1/7/06 23:30
1/7/06 23:00	9.71	0.00	1/8/06 0:00
1/7/06 23:30	9.68	-0.02	1/8/06 0:30
1/8/06 0:00	9.68	0.00	1/8/06 1:00
1/8/06 0:30	9.68	0.00	1/8/06 1:30
1/8/06 1:00	9.68	0.00	1/8/06 2:00
1/8/06 1:30	9.66	-0.03	1/8/06 2:30
1/8/06 2:00	9.66	0.00	1/8/06 3:00
1/8/06 2:30	9.66	0.00	1/8/06 3:30
1/8/06 3:00	9.63	-0.02	1/8/06 4:00
1/8/06 3:30	9.63	0.00	1/8/06 4:30

1/8/06 4:00	9.63	0.00	1/8/06 5:00
1/8/06 4:30	9.63	0.00	1/8/06 5:30
1/8/06 5:00	9.63	0.00	1/8/06 6:00
1/8/06 5:30	9.61	-0.02	1/8/06 6:30
1/8/06 6:00	9.61	0.00	1/8/06 7:00
1/8/06 6:30	9.61	0.00	1/8/06 7:30
1/8/06 7:00	9.61	0.00	1/8/06 8:00
1/8/06 7:30	9.61	0.00	1/8/06 8:30
1/8/06 8:00	9.58	-0.02	1/8/06 9:00
1/8/06 8:30	9.58	0.00	1/8/06 9:30
1/8/06 9:00	9.61	0.02	1/8/06 10:00
1/8/06 9:30	9.58	-0.02	1/8/06 10:30
1/8/06 10:00	9.58	0.00	1/8/06 11:00
1/8/06 10:30	9.58	0.00	1/8/06 11:30
1/8/06 11:00	9.58	0.00	1/8/06 12:00
1/8/06 11:30	9.58	0.00	1/8/06 12:30
1/8/06 12:00	9.58	0.00	1/8/06 13:00
1/8/06 12:30	9.58	0.00	1/8/06 13:30
1/8/06 13:00	9.58	0.00	1/8/06 14:00
1/8/06 13:30	9.61	0.02	1/8/06 14:30
1/8/06 14:00	9.58	-0.02	1/8/06 15:00
1/8/06 14:30	9.58	0.00	1/8/06 15:30
1/8/06 15:00	9.58	0.00	1/8/06 16:00
1/8/06 15:30	9.58	0.00	1/8/06 16:30
1/8/06 16:00	9.61	0.02	1/8/06 17:00
1/8/06 16:30	9.58	-0.02	1/8/06 17:30
1/8/06 17:00	9.61	0.02	1/8/06 18:00
1/8/06 17:30	9.61	0.00	1/8/06 18:30
1/8/06 18:00	9.61	0.00	1/8/06 19:00
1/8/06 18:30	9.61	0.00	1/8/06 19:30
1/8/06 19:00	9.61	0.00	1/8/06 20:00
1/8/06 19:30	9.61	0.00	1/8/06 20:30
1/8/06 20:00	9.61	0.00	1/8/06 21:00
1/8/06 20:30	9.61	0.00	1/8/06 21:30
1/8/06 21:00	9.61	0.00	1/8/06 22:00
1/8/06 21:30	9.61	0.00	1/8/06 22:30
1/8/06 22:00	9.61	0.00	1/8/06 23:00
1/8/06 22:30	9.61	0.00	1/8/06 23:30
1/8/06 23:00	9.61	0.00	1/9/06 0:00
1/8/06 23:30	9.61	0.00	1/9/06 0:30
1/9/06 0:00	9.61	0.00	1/9/06 1:00
1/9/06 0:30	9.61	0.00	1/9/06 1:30
1/9/06 1:00	9.61	0.00	1/9/06 2:00
1/9/06 1:30	9.61	0.00	1/9/06 2:30
1/9/06 2:00	9.61	0.00	1/9/06 3:00
1/9/06 2:30	9.61	0.00	1/9/06 3:30
1/9/06 3:00	9.61	0.00	1/9/06 4:00
1/9/06 3:30	9.61	0.00	1/9/06 4:30
1/9/06 4:00	9.61	0.00	1/9/06 5:00
1/9/06 4:30	9.61	0.00	1/9/06 5:30
1/9/06 5:00	9.63	0.02	1/9/06 6:00
1/9/06 5:30	9.61	-0.02	1/9/06 6:30
1/9/06 6:00	9.63	0.02	1/9/06 7:00
1/9/06 6:30	9.61	-0.02	1/9/06 7:30
1/9/06 7:00	9.63	0.02	1/9/06 8:00
1/9/06 7:30	9.61	-0.02	1/9/06 8:30
1/9/06 8:00	9.63	0.02	1/9/06 9:00
1/9/06 8:30	9.61	-0.02	1/9/06 9:30
1/9/06 9:00	9.63	0.02	1/9/06 10:00
1/9/06 9:30	9.61	-0.02	1/9/06 10:30
1/9/06 10:00	9.63	0.02	1/9/06 11:00
1/9/06 10:30	9.63	0.00	1/9/06 11:30
1/9/06 11:00	9.63	0.00	1/9/06 12:00
1/9/06 11:30	9.63	0.00	1/9/06 12:30

1/9/06 12:00	9.63	0.00	1/9/06 13:00
1/9/06 12:30	9.63	0.00	1/9/06 13:30
1/9/06 13:00	9.63	0.00	1/9/06 14:00
1/9/06 13:30	9.63	0.00	1/9/06 14:30
1/9/06 14:00	9.63	0.00	1/9/06 15:00
1/9/06 14:30	9.63	0.00	1/9/06 15:30
1/9/06 15:00	9.63	0.00	1/9/06 16:00
1/9/06 15:30	9.63	0.00	1/9/06 16:30
1/9/06 16:00	9.63	0.00	1/9/06 17:00
1/9/06 16:30	9.63	0.00	1/9/06 17:30
1/9/06 17:00	9.63	0.00	1/9/06 18:00
1/9/06 17:30	9.63	0.00	1/9/06 18:30
1/9/06 18:00	9.63	0.00	1/9/06 19:00
1/9/06 18:30	9.63	0.00	1/9/06 19:30
1/9/06 19:00	9.63	0.00	1/9/06 20:00
1/9/06 19:30	9.63	0.00	1/9/06 20:30
1/9/06 20:00	9.63	0.00	1/9/06 21:00
1/9/06 20:30	9.63	0.00	1/9/06 21:30
1/9/06 21:00	9.63	0.00	1/9/06 22:00
1/9/06 21:30	9.61	-0.02	1/9/06 22:30
1/9/06 22:00	9.63	0.02	1/9/06 23:00
1/9/06 22:30	9.61	-0.02	1/9/06 23:30
1/9/06 23:00	9.61	0.00	1/10/06 0:00
1/9/06 23:30	9.61	0.00	1/10/06 0:30
1/10/06 0:00	9.58	-0.02	1/10/06 1:00
1/10/06 0:30	9.58	0.00	1/10/06 1:30
1/10/06 1:00	9.58	0.00	1/10/06 2:00
1/10/06 1:30	9.58	0.00	1/10/06 2:30
1/10/06 2:00	9.58	0.00	1/10/06 3:00
1/10/06 2:30	9.56	-0.03	1/10/06 3:30
1/10/06 3:00	9.56	0.00	1/10/06 4:00
1/10/06 3:30	9.56	0.00	1/10/06 4:30
1/10/06 4:00	9.56	0.00	1/10/06 5:00
1/10/06 4:30	9.56	0.00	1/10/06 5:30
1/10/06 5:00	9.53	-0.02	1/10/06 6:00
1/10/06 5:30	9.53	0.00	1/10/06 6:30
1/10/06 6:00	9.53	0.00	1/10/06 7:00
1/10/06 6:30	9.53	0.00	1/10/06 7:30
1/10/06 7:00	9.53	0.00	1/10/06 8:00
1/10/06 7:30	9.53	0.00	1/10/06 8:30
1/10/06 8:00	9.51	-0.03	1/10/06 9:00
1/10/06 8:30	9.51	0.00	1/10/06 9:30
1/10/06 9:00	9.51	0.00	1/10/06 10:00
1/10/06 9:30	9.48	-0.02	1/10/06 10:30
1/10/06 10:00	9.48	0.00	1/10/06 11:00
1/10/06 10:30	9.48	0.00	1/10/06 11:30
1/10/06 11:00	9.48	0.00	1/10/06 12:00
1/10/06 11:30	9.48	0.00	1/10/06 12:30
1/10/06 12:00	9.48	0.00	1/10/06 13:00
1/10/06 12:30	9.48	0.00	1/10/06 13:30
1/10/06 13:00	9.48	0.00	1/10/06 14:00
1/10/06 13:30	9.48	0.00	1/10/06 14:30
1/10/06 14:00	9.48	0.00	1/10/06 15:00
1/10/06 14:30	9.48	0.00	1/10/06 15:30
1/10/06 15:00	9.48	0.00	1/10/06 16:00
1/10/06 15:30	9.48	0.00	1/10/06 16:30
1/10/06 16:00	9.48	0.00	1/10/06 17:00
1/10/06 16:30	9.48	0.00	1/10/06 17:30
1/10/06 17:00	9.48	0.00	1/10/06 18:00
1/10/06 17:30	9.48	0.00	1/10/06 18:30
1/10/06 18:00	9.48	0.00	1/10/06 19:00
1/10/06 18:30	9.48	0.00	1/10/06 19:30
1/10/06 19:00	9.46	-0.02	1/10/06 20:00
1/10/06 19:30	9.46	0.00	1/10/06 20:30

1/10/06 20:00	9.48	0.02	1/10/06 21:00
1/10/06 20:30	9.48	0.00	1/10/06 21:30
1/10/06 21:00	9.48	0.00	1/10/06 22:00
1/10/06 21:30	9.46	-0.02	1/10/06 22:30
1/10/06 22:00	9.46	0.00	1/10/06 23:00
1/10/06 22:30	9.46	0.00	1/10/06 23:30
1/10/06 23:00	9.46	0.00	1/11/06 0:00
1/10/06 23:30	9.46	0.00	1/11/06 0:30
1/11/06 0:00	9.46	0.00	1/11/06 1:00
1/11/06 0:30	9.46	0.00	1/11/06 1:30
1/11/06 1:00	9.46	0.00	1/11/06 2:00
1/11/06 1:30	9.46	0.00	1/11/06 2:30
1/11/06 2:00	9.46	0.00	1/11/06 3:00
1/11/06 2:30	9.46	0.00	1/11/06 3:30
1/11/06 3:00	9.46	0.00	1/11/06 4:00
1/11/06 3:30	9.46	0.00	1/11/06 4:30
1/11/06 4:00	9.46	0.00	1/11/06 5:00
1/11/06 4:30	9.44	-0.02	1/11/06 5:30
1/11/06 5:00	9.46	0.02	1/11/06 6:00
1/11/06 5:30	9.46	0.00	1/11/06 6:30
1/11/06 6:00	9.46	0.00	1/11/06 7:00
1/11/06 6:30	9.46	0.00	1/11/06 7:30
1/11/06 7:00	9.46	0.00	1/11/06 8:00
1/11/06 7:30	9.44	-0.02	1/11/06 8:30
1/11/06 8:00	9.44	0.00	1/11/06 9:00
1/11/06 8:30	9.46	0.02	1/11/06 9:30
1/11/06 9:00	9.44	-0.02	1/11/06 10:00
1/11/06 9:30	9.44	0.00	1/11/06 10:30
1/11/06 10:00	9.44	0.00	1/11/06 11:00
1/11/06 10:30	9.44	0.00	1/11/06 11:30
1/11/06 11:00	9.44	0.00	1/11/06 12:00
1/11/06 11:30	9.44	0.00	1/11/06 12:30
1/11/06 12:00	9.44	0.00	1/11/06 13:00
1/11/06 12:30	9.41	-0.03	1/11/06 13:30
1/11/06 13:00	9.41	0.00	1/11/06 14:00
1/11/06 13:30	9.41	0.00	1/11/06 14:30
1/11/06 14:00	9.41	0.00	1/11/06 15:00
1/11/06 14:30	9.41	0.00	1/11/06 15:30
1/11/06 15:00	9.41	0.00	1/11/06 16:00
1/11/06 15:30	9.41	0.00	1/11/06 16:30
1/11/06 16:00	9.41	0.00	1/11/06 17:00
1/11/06 16:30	9.41	0.00	1/11/06 17:30
1/11/06 17:00	9.41	0.00	1/11/06 18:00
1/11/06 17:30	9.41	0.00	1/11/06 18:30
1/11/06 18:00	9.41	0.00	1/11/06 19:00
1/11/06 18:30	9.41	0.00	1/11/06 19:30
1/11/06 19:00	9.41	0.00	1/11/06 20:00
1/11/06 19:30	9.39	-0.02	1/11/06 20:30
1/11/06 20:00	9.39	0.00	1/11/06 21:00
1/11/06 20:30	9.39	0.00	1/11/06 21:30
1/11/06 21:00	9.39	0.00	1/11/06 22:00
1/11/06 21:30	9.39	0.00	1/11/06 22:30
1/11/06 22:00	9.39	0.00	1/11/06 23:00
1/11/06 22:30	9.39	0.00	1/11/06 23:30
1/11/06 23:00	9.39	0.00	1/12/06 0:00
1/11/06 23:30	9.39	0.00	1/12/06 0:30
1/12/06 0:00	9.39	0.00	1/12/06 1:00
1/12/06 0:30	9.39	0.00	1/12/06 1:30
1/12/06 1:00	9.39	0.00	1/12/06 2:00
1/12/06 1:30	9.39	0.00	1/12/06 2:30
1/12/06 2:00	9.39	0.00	1/12/06 3:00
1/12/06 2:30	9.36	-0.02	1/12/06 3:30
1/12/06 3:00	9.39	0.02	1/12/06 4:00
1/12/06 3:30	9.36	-0.02	1/12/06 4:30

1/12/06 4:00	9.36	0.00	1/12/06 5:00
1/12/06 4:30	9.36	0.00	1/12/06 5:30
1/12/06 5:00	9.36	0.00	1/12/06 6:00
1/12/06 5:30	9.36	0.00	1/12/06 6:30
1/12/06 6:00	9.36	0.00	1/12/06 7:00
1/12/06 6:30	9.36	0.00	1/12/06 7:30
1/12/06 7:00	9.36	0.00	1/12/06 8:00
1/12/06 7:30	9.36	0.00	1/12/06 8:30
1/12/06 8:00	9.36	0.00	1/12/06 9:00
1/12/06 8:30	9.34	-0.02	1/12/06 9:30
1/12/06 9:00	9.36	0.02	1/12/06 10:00
1/12/06 9:30	9.36	0.00	1/12/06 10:30
1/12/06 10:00	9.36	0.00	1/12/06 11:00
1/12/06 10:30	9.34	-0.02	1/12/06 11:30
1/12/06 11:00	9.34	0.00	1/12/06 12:00
1/12/06 11:30	9.36	0.02	1/12/06 12:30
1/12/06 12:00	9.34	-0.02	1/12/06 13:00
1/12/06 12:30	9.34	0.00	1/12/06 13:30
1/12/06 13:00	9.34	0.00	1/12/06 14:00
1/12/06 13:30	9.36	0.02	1/12/06 14:30
1/12/06 14:00	9.34	-0.02	1/12/06 15:00
1/12/06 14:30	9.34	0.00	1/12/06 15:30
1/12/06 15:00	9.34	0.00	1/12/06 16:00
1/12/06 15:30	9.34	0.00	1/12/06 16:30
1/12/06 16:00	9.34	0.00	1/12/06 17:00
1/12/06 16:30	9.34	0.00	1/12/06 17:30
1/12/06 17:00	9.34	0.00	1/12/06 18:00
1/12/06 17:30	9.34	0.00	1/12/06 18:30
1/12/06 18:00	9.34	0.00	1/12/06 19:00
1/12/06 18:30	9.34	0.00	1/12/06 19:30
1/12/06 19:00	9.34	0.00	1/12/06 20:00
1/12/06 19:30	9.34	0.00	1/12/06 20:30
1/12/06 20:00	9.34	0.00	1/12/06 21:00
1/12/06 20:30	9.34	0.00	1/12/06 21:30
1/12/06 21:00	9.34	0.00	1/12/06 22:00
1/12/06 21:30	9.34	0.00	1/12/06 22:30
1/12/06 22:00	9.34	0.00	1/12/06 23:00
1/12/06 22:30	9.31	-0.02	1/12/06 23:30
1/12/06 23:00	9.34	0.02	1/13/06 0:00
1/12/06 23:30	9.34	0.00	1/13/06 0:30
1/13/06 0:00	9.31	-0.02	1/13/06 1:00
1/13/06 0:30	9.34	0.02	1/13/06 1:30
1/13/06 1:00	9.31	-0.02	1/13/06 2:00
1/13/06 1:30	9.31	0.00	1/13/06 2:30
1/13/06 2:00	9.31	0.00	1/13/06 3:00
1/13/06 2:30	9.31	0.00	1/13/06 3:30
1/13/06 3:00	9.31	0.00	1/13/06 4:00
1/13/06 3:30	9.31	0.00	1/13/06 4:30
1/13/06 4:00	9.31	0.00	1/13/06 5:00
1/13/06 4:30	9.31	0.00	1/13/06 5:30
1/13/06 5:00	9.31	0.00	1/13/06 6:00
1/13/06 5:30	9.31	0.00	1/13/06 6:30
1/13/06 6:00	9.31	0.00	1/13/06 7:00
1/13/06 6:30	9.31	0.00	1/13/06 7:30
1/13/06 7:00	9.31	0.00	1/13/06 8:00
1/13/06 7:30	9.31	0.00	1/13/06 8:30
1/13/06 8:00	9.31	0.00	1/13/06 9:00
1/13/06 8:30	9.31	0.00	1/13/06 9:30
1/13/06 9:00	9.31	0.00	1/13/06 10:00
1/13/06 9:30	9.29	-0.03	1/13/06 10:30
1/13/06 10:00	9.31	0.03	1/13/06 11:00
1/13/06 10:30	9.31	0.00	1/13/06 11:30
1/13/06 11:00	9.29	-0.03	1/13/06 12:00
1/13/06 11:30	9.31	0.03	1/13/06 12:30

1/13/06 12:00	9.31	0.00	1/13/06 13:00
1/13/06 12:30	9.31	0.00	1/13/06 13:30
1/13/06 13:00	9.29	-0.03	1/13/06 14:00
1/13/06 13:30	9.29	0.00	1/13/06 14:30
1/13/06 14:00	9.29	0.00	1/13/06 15:00
1/13/06 14:30	9.29	0.00	1/13/06 15:30
1/13/06 15:00	9.29	0.00	1/13/06 16:00
1/13/06 15:30	9.29	0.00	1/13/06 16:30
1/13/06 16:00	9.29	0.00	1/13/06 17:00
1/13/06 16:30	9.29	0.00	1/13/06 17:30
1/13/06 17:00	9.31	0.03	1/13/06 18:00
1/13/06 17:30	9.31	0.00	1/13/06 18:30
1/13/06 18:00	9.31	0.00	1/13/06 19:00
1/13/06 18:30	9.31	0.00	1/13/06 19:30
1/13/06 19:00	9.31	0.00	1/13/06 20:00
1/13/06 19:30	9.31	0.00	1/13/06 20:30
1/13/06 20:00	9.29	-0.03	1/13/06 21:00
1/13/06 20:30	9.31	0.03	1/13/06 21:30
1/13/06 21:00	9.31	0.00	1/13/06 22:00
1/13/06 21:30	9.29	-0.03	1/13/06 22:30
1/13/06 22:00	9.29	0.00	1/13/06 23:00
1/13/06 22:30	9.29	0.00	1/13/06 23:30
1/13/06 23:00	9.29	0.00	1/14/06 0:00
1/13/06 23:30	9.29	0.00	1/14/06 0:30
1/14/06 0:00	9.29	0.00	1/14/06 1:00
1/14/06 0:30	9.29	0.00	1/14/06 1:30
1/14/06 1:00	9.29	0.00	1/14/06 2:00
1/14/06 1:30	9.29	0.00	1/14/06 2:30
1/14/06 2:00	9.29	0.00	1/14/06 3:00
1/14/06 2:30	9.29	0.00	1/14/06 3:30
1/14/06 3:00	9.29	0.00	1/14/06 4:00
1/14/06 3:30	9.29	0.00	1/14/06 4:30
1/14/06 4:00	9.29	0.00	1/14/06 5:00
1/14/06 4:30	9.29	0.00	1/14/06 5:30
1/14/06 5:00	9.29	0.00	1/14/06 6:00
1/14/06 5:30	9.29	0.00	1/14/06 6:30
1/14/06 6:00	9.29	0.00	1/14/06 7:00
1/14/06 6:30	9.29	0.00	1/14/06 7:30
1/14/06 7:00	9.29	0.00	1/14/06 8:00
1/14/06 7:30	9.29	0.00	1/14/06 8:30
1/14/06 8:00	9.26	-0.02	1/14/06 9:00
1/14/06 8:30	9.26	0.00	1/14/06 9:30
1/14/06 9:00	9.24	-0.02	1/14/06 10:00
1/14/06 9:30	9.24	0.00	1/14/06 10:30
1/14/06 10:00	9.24	0.00	1/14/06 11:00
1/14/06 10:30	9.24	0.00	1/14/06 11:30
1/14/06 11:00	9.24	0.00	1/14/06 12:00
1/14/06 11:30	9.24	0.00	1/14/06 12:30
1/14/06 12:00	9.24	0.00	1/14/06 13:00
1/14/06 12:30	9.24	0.00	1/14/06 13:30
1/14/06 13:00	9.24	0.00	1/14/06 14:00
1/14/06 13:30	9.21	-0.02	1/14/06 14:30
1/14/06 14:00	9.24	0.02	1/14/06 15:00
1/14/06 14:30	9.24	0.00	1/14/06 15:30
1/14/06 15:00	9.21	-0.02	1/14/06 16:00
1/14/06 15:30	9.21	0.00	1/14/06 16:30
1/14/06 16:00	9.24	0.02	1/14/06 17:00
1/14/06 16:30	9.21	-0.02	1/14/06 17:30
1/14/06 17:00	9.24	0.02	1/14/06 18:00
1/14/06 17:30	9.24	0.00	1/14/06 18:30
1/14/06 18:00	9.21	-0.02	1/14/06 19:00
1/14/06 18:30	9.21	0.00	1/14/06 19:30
1/14/06 19:00	9.21	0.00	1/14/06 20:00
1/14/06 19:30	9.21	0.00	1/14/06 20:30

1/14/06 20:00	9.19	-0.03	1/14/06 21:00
1/14/06 20:30	9.21	0.03	1/14/06 21:30
1/14/06 21:00	9.21	0.00	1/14/06 22:00
1/14/06 21:30	9.21	0.00	1/14/06 22:30
1/14/06 22:00	9.21	0.00	1/14/06 23:00
1/14/06 22:30	9.19	-0.03	1/14/06 23:30
1/14/06 23:00	9.19	0.00	1/15/06 0:00
1/14/06 23:30	9.19	0.00	1/15/06 0:30
1/15/06 0:00	9.19	0.00	1/15/06 1:00
1/15/06 0:30	9.16	-0.02	1/15/06 1:30
1/15/06 1:00	9.16	0.00	1/15/06 2:00
1/15/06 1:30	9.16	0.00	1/15/06 2:30
1/15/06 2:00	9.16	0.00	1/15/06 3:00
1/15/06 2:30	9.16	0.00	1/15/06 3:30
1/15/06 3:00	9.14	-0.02	1/15/06 4:00
1/15/06 3:30	9.14	0.00	1/15/06 4:30
1/15/06 4:00	9.14	0.00	1/15/06 5:00
1/15/06 4:30	9.14	0.00	1/15/06 5:30
1/15/06 5:00	9.11	-0.02	1/15/06 6:00
1/15/06 5:30	9.11	0.00	1/15/06 6:30
1/15/06 6:00	9.11	0.00	1/15/06 7:00
1/15/06 6:30	9.11	0.00	1/15/06 7:30
1/15/06 7:00	9.09	-0.03	1/15/06 8:00
1/15/06 7:30	9.11	0.03	1/15/06 8:30
1/15/06 8:00	9.09	-0.03	1/15/06 9:00
1/15/06 8:30	9.09	0.00	1/15/06 9:30
1/15/06 9:00	9.09	0.00	1/15/06 10:00
1/15/06 9:30	9.09	0.00	1/15/06 10:30
1/15/06 10:00	9.06	-0.02	1/15/06 11:00
1/15/06 10:30	9.09	0.02	1/15/06 11:30
1/15/06 11:00	9.06	-0.02	1/15/06 12:00
1/15/06 11:30	9.06	0.00	1/15/06 12:30
1/15/06 12:00	9.06	0.00	1/15/06 13:00
1/15/06 12:30	9.06	0.00	1/15/06 13:30
1/15/06 13:00	9.09	0.02	1/15/06 14:00
1/15/06 13:30	9.06	-0.02	1/15/06 14:30
1/15/06 14:00	9.06	0.00	1/15/06 15:00
1/15/06 14:30	9.09	0.02	1/15/06 15:30
1/15/06 15:00	9.06	-0.02	1/15/06 16:00
1/15/06 15:30	9.06	0.00	1/15/06 16:30
1/15/06 16:00	9.06	0.00	1/15/06 17:00
1/15/06 16:30	9.06	0.00	1/15/06 17:30
1/15/06 17:00	9.06	0.00	1/15/06 18:00
1/15/06 17:30	9.06	0.00	1/15/06 18:30
1/15/06 18:00	9.06	0.00	1/15/06 19:00
1/15/06 18:30	9.06	0.00	1/15/06 19:30
1/15/06 19:00	9.06	0.00	1/15/06 20:00
1/15/06 19:30	9.06	0.00	1/15/06 20:30
1/15/06 20:00	9.06	0.00	1/15/06 21:00
1/15/06 20:30	9.04	-0.02	1/15/06 21:30
1/15/06 21:00	9.04	0.00	1/15/06 22:00
1/15/06 21:30	9.06	0.02	1/15/06 22:30
1/15/06 22:00	9.06	0.00	1/15/06 23:00
1/15/06 22:30	9.04	-0.02	1/15/06 23:30
1/15/06 23:00	9.06	0.02	1/16/06 0:00
1/15/06 23:30	9.06	0.00	1/16/06 0:30
1/16/06 0:00	9.04	-0.02	1/16/06 1:00
1/16/06 0:30	9.06	0.02	1/16/06 1:30
1/16/06 1:00	9.06	0.00	1/16/06 2:00
1/16/06 1:30	9.04	-0.02	1/16/06 2:30
1/16/06 2:00	9.06	0.02	1/16/06 3:00
1/16/06 2:30	9.06	0.00	1/16/06 3:30
1/16/06 3:00	9.04	-0.02	1/16/06 4:00
1/16/06 3:30	9.06	0.02	1/16/06 4:30

1/16/06 4:00	9.06	0.00	1/16/06 5:00
1/16/06 4:30	9.04	-0.02	1/16/06 5:30
1/16/06 5:00	9.04	0.00	1/16/06 6:00
1/16/06 5:30	9.06	0.02	1/16/06 6:30
1/16/06 6:00	9.06	0.00	1/16/06 7:00
1/16/06 6:30	9.04	-0.02	1/16/06 7:30
1/16/06 7:00	9.06	0.02	1/16/06 8:00
1/16/06 7:30	9.04	-0.02	1/16/06 8:30
1/16/06 8:00	9.04	0.00	1/16/06 9:00
1/16/06 8:30	9.06	0.02	1/16/06 9:30
1/16/06 9:00	9.04	-0.02	1/16/06 10:00
1/16/06 9:30	9.04	0.00	1/16/06 10:30
1/16/06 10:00	9.04	0.00	1/16/06 11:00
1/16/06 10:30	9.04	0.00	1/16/06 11:30
1/16/06 11:00	9.04	0.00	1/16/06 12:00
1/16/06 11:30	9.04	0.00	1/16/06 12:30
1/16/06 12:00	9.04	0.00	1/16/06 13:00
1/16/06 12:30	9.04	0.00	1/16/06 13:30
1/16/06 13:00	9.06	0.02	1/16/06 14:00
1/16/06 13:30	9.04	-0.02	1/16/06 14:30
1/16/06 14:00	9.04	0.00	1/16/06 15:00
1/16/06 14:30	9.06	0.02	1/16/06 15:30
1/16/06 15:00	9.06	0.00	1/16/06 16:00
1/16/06 15:30	9.04	-0.02	1/16/06 16:30
1/16/06 16:00	9.06	0.02	1/16/06 17:00
1/16/06 16:30	9.06	0.00	1/16/06 17:30
1/16/06 17:00	9.06	0.00	1/16/06 18:00
1/16/06 17:30	9.06	0.00	1/16/06 18:30
1/16/06 18:00	9.06	0.00	1/16/06 19:00
1/16/06 18:30	9.06	0.00	1/16/06 19:30
1/16/06 19:00	9.06	0.00	1/16/06 20:00
1/16/06 19:30	9.06	0.00	1/16/06 20:30
1/16/06 20:00	9.06	0.00	1/16/06 21:00
1/16/06 20:30	9.06	0.00	1/16/06 21:30
1/16/06 21:00	9.06	0.00	1/16/06 22:00
1/16/06 21:30	9.06	0.00	1/16/06 22:30
1/16/06 22:00	9.06	0.00	1/16/06 23:00
1/16/06 22:30	9.06	0.00	1/16/06 23:30
1/16/06 23:00	9.06	0.00	1/17/06 0:00
1/16/06 23:30	9.09	0.02	1/17/06 0:30
1/17/06 0:00	9.09	0.00	1/17/06 1:00
1/17/06 0:30	9.09	0.00	1/17/06 1:30
1/17/06 1:00	9.09	0.00	1/17/06 2:00
1/17/06 1:30	9.11	0.03	1/17/06 2:30
1/17/06 2:00	9.11	0.00	1/17/06 3:00
1/17/06 2:30	9.11	0.00	1/17/06 3:30
1/17/06 3:00	9.11	0.00	1/17/06 4:00
1/17/06 3:30	9.11	0.00	1/17/06 4:30
1/17/06 4:00	9.11	0.00	1/17/06 5:00
1/17/06 4:30	9.11	0.00	1/17/06 5:30
1/17/06 5:00	9.11	0.00	1/17/06 6:00
1/17/06 5:30	9.11	0.00	1/17/06 6:30
1/17/06 6:00	9.09	-0.03	1/17/06 7:00
1/17/06 6:30	9.09	0.00	1/17/06 7:30
1/17/06 7:00	9.11	0.03	1/17/06 8:00
1/17/06 7:30	9.09	-0.03	1/17/06 8:30
1/17/06 8:00	9.09	0.00	1/17/06 9:00
1/17/06 8:30	9.09	0.00	1/17/06 9:30
1/17/06 9:00	9.09	0.00	1/17/06 10:00
1/17/06 9:30	9.06	-0.02	1/17/06 10:30
1/17/06 10:00	9.06	0.00	1/17/06 11:00
1/17/06 10:30	9.06	0.00	1/17/06 11:30
1/17/06 11:00	9.06	0.00	1/17/06 12:00
1/17/06 11:30	9.06	0.00	1/17/06 12:30

1/17/06 12:00	9.06	0.00	1/17/06 13:00
1/17/06 12:30	9.06	0.00	1/17/06 13:30
1/17/06 13:00	9.04	-0.02	1/17/06 14:00
1/17/06 13:30	9.04	0.00	1/17/06 14:30
1/17/06 14:00	9.04	0.00	1/17/06 15:00
1/17/06 14:30	9.04	0.00	1/17/06 15:30
1/17/06 15:00	9.04	0.00	1/17/06 16:00
1/17/06 15:30	9.04	0.00	1/17/06 16:30
1/17/06 16:00	9.04	0.00	1/17/06 17:00
1/17/06 16:30	9.04	0.00	1/17/06 17:30
1/17/06 17:00	9.02	-0.02	1/17/06 18:00
1/17/06 17:30	9.04	0.02	1/17/06 18:30
1/17/06 18:00	9.04	0.00	1/17/06 19:00
1/17/06 18:30	9.02	-0.02	1/17/06 19:30
1/17/06 19:00	9.02	0.00	1/17/06 20:00
1/17/06 19:30	9.02	0.00	1/17/06 20:30
1/17/06 20:00	9.02	0.00	1/17/06 21:00
1/17/06 20:30	9.02	0.00	1/17/06 21:30
1/17/06 21:00	9.02	0.00	1/17/06 22:00
1/17/06 21:30	9.02	0.00	1/17/06 22:30
1/17/06 22:00	9.02	0.00	1/17/06 23:00
1/17/06 22:30	9.02	0.00	1/17/06 23:30
1/17/06 23:00	9.02	0.00	1/18/06 0:00
1/17/06 23:30	9.02	0.00	1/18/06 0:30
1/18/06 0:00	9.02	0.00	1/18/06 1:00
1/18/06 0:30	9.02	0.00	1/18/06 1:30
1/18/06 1:00	8.99	-0.03	1/18/06 2:00
1/18/06 1:30	8.99	0.00	1/18/06 2:30
1/18/06 2:00	9.02	0.03	1/18/06 3:00
1/18/06 2:30	9.02	0.00	1/18/06 3:30
1/18/06 3:00	9.02	0.00	1/18/06 4:00
1/18/06 3:30	9.02	0.00	1/18/06 4:30
1/18/06 4:00	8.99	-0.03	1/18/06 5:00
1/18/06 4:30	8.99	0.00	1/18/06 5:30
1/18/06 5:00	9.02	0.03	1/18/06 6:00
1/18/06 5:30	9.02	0.00	1/18/06 6:30
1/18/06 6:00	8.99	-0.03	1/18/06 7:00
1/18/06 6:30	9.02	0.03	1/18/06 7:30
1/18/06 7:00	8.99	-0.03	1/18/06 8:00
1/18/06 7:30	8.99	0.00	1/18/06 8:30
1/18/06 8:00	8.99	0.00	1/18/06 9:00
1/18/06 8:30	8.99	0.00	1/18/06 9:30
1/18/06 9:00	8.99	0.00	1/18/06 10:00
1/18/06 9:30	8.99	0.00	1/18/06 10:30
1/18/06 10:00	8.99	0.00	1/18/06 11:00
1/18/06 10:30	8.99	0.00	1/18/06 11:30
1/18/06 11:00	8.99	0.00	1/18/06 12:00
1/18/06 11:30	8.99	0.00	1/18/06 12:30
1/18/06 12:00	8.99	0.00	1/18/06 13:00
1/18/06 12:30	8.99	0.00	1/18/06 13:30
1/18/06 13:00	8.99	0.00	1/18/06 14:00
1/18/06 13:30	8.99	0.00	1/18/06 14:30
1/18/06 14:00	8.99	0.00	1/18/06 15:00
1/18/06 14:30	8.99	0.00	1/18/06 15:30
1/18/06 15:00	8.99	0.00	1/18/06 16:00
1/18/06 15:30	8.99	0.00	1/18/06 16:30
1/18/06 16:00	8.99	0.00	1/18/06 17:00
1/18/06 16:30	8.99	0.00	1/18/06 17:30
1/18/06 17:00	8.99	0.00	1/18/06 18:00
1/18/06 17:30	8.99	0.00	1/18/06 18:30
1/18/06 18:00	8.99	0.00	1/18/06 19:00
1/18/06 18:30	8.99	0.00	1/18/06 19:30
1/18/06 19:00	8.99	0.00	1/18/06 20:00
1/18/06 19:30	8.99	0.00	1/18/06 20:30

1/18/06 20:00	8.99	0.00	1/18/06 21:00
1/18/06 20:30	8.99	0.00	1/18/06 21:30
1/18/06 21:00	8.97	-0.02	1/18/06 22:00
1/18/06 21:30	8.97	0.00	1/18/06 22:30
1/18/06 22:00	8.97	0.00	1/18/06 23:00
1/18/06 22:30	8.99	0.02	1/18/06 23:30
1/18/06 23:00	8.97	-0.02	1/19/06 0:00
1/18/06 23:30	8.97	0.00	1/19/06 0:30
1/19/06 0:00	8.97	0.00	1/19/06 1:00
1/19/06 0:30	8.97	0.00	1/19/06 1:30
1/19/06 1:00	8.97	0.00	1/19/06 2:00
1/19/06 1:30	8.97	0.00	1/19/06 2:30
1/19/06 2:00	8.97	0.00	1/19/06 3:00
1/19/06 2:30	8.97	0.00	1/19/06 3:30
1/19/06 3:00	8.99	0.02	1/19/06 4:00
1/19/06 3:30	8.97	-0.02	1/19/06 4:30
1/19/06 4:00	8.97	0.00	1/19/06 5:00
1/19/06 4:30	8.97	0.00	1/19/06 5:30
1/19/06 5:00	8.97	0.00	1/19/06 6:00
1/19/06 5:30	8.97	0.00	1/19/06 6:30
1/19/06 6:00	8.97	0.00	1/19/06 7:00
1/19/06 6:30	8.99	0.02	1/19/06 7:30
1/19/06 7:00	8.97	-0.02	1/19/06 8:00
1/19/06 7:30	8.97	0.00	1/19/06 8:30
1/19/06 8:00	8.97	0.00	1/19/06 9:00
1/19/06 8:30	8.97	0.00	1/19/06 9:30
1/19/06 9:00	8.97	0.00	1/19/06 10:00
1/19/06 9:30	8.97	0.00	1/19/06 10:30
1/19/06 10:00	8.97	0.00	1/19/06 11:00
1/19/06 10:30	8.97	0.00	1/19/06 11:30
1/19/06 11:00	8.97	0.00	1/19/06 12:00
1/19/06 11:30	8.97	0.00	1/19/06 12:30
1/19/06 12:00	8.97	0.00	1/19/06 13:00
1/19/06 12:30	8.97	0.00	1/19/06 13:30
1/19/06 13:00	8.97	0.00	1/19/06 14:00
1/19/06 13:30	8.97	0.00	1/19/06 14:30
1/19/06 14:00	8.97	0.00	1/19/06 15:00
1/19/06 14:30	8.99	0.02	1/19/06 15:30
1/19/06 15:00	8.97	-0.02	1/19/06 16:00
1/19/06 15:30	8.97	0.00	1/19/06 16:30
1/19/06 16:00	8.97	0.00	1/19/06 17:00
1/19/06 16:30	8.97	0.00	1/19/06 17:30
1/19/06 17:00	8.99	0.02	1/19/06 18:00
1/19/06 17:30	8.97	-0.02	1/19/06 18:30
1/19/06 18:00	8.99	0.02	1/19/06 19:00
1/19/06 18:30	8.97	-0.02	1/19/06 19:30
1/19/06 19:00	8.97	0.00	1/19/06 20:00
1/19/06 19:30	8.99	0.02	1/19/06 20:30
1/19/06 20:00	8.99	0.00	1/19/06 21:00
1/19/06 20:30	8.99	0.00	1/19/06 21:30
1/19/06 21:00	8.97	-0.02	1/19/06 22:00
1/19/06 21:30	8.99	0.02	1/19/06 22:30
1/19/06 22:00	8.99	0.00	1/19/06 23:00
1/19/06 22:30	8.99	0.00	1/19/06 23:30
1/19/06 23:00	8.99	0.00	1/20/06 0:00
1/19/06 23:30	8.99	0.00	1/20/06 0:30
1/20/06 0:00	8.99	0.00	1/20/06 1:00
1/20/06 0:30	8.99	0.00	1/20/06 1:30
1/20/06 1:00	8.99	0.00	1/20/06 2:00
1/20/06 1:30	8.99	0.00	1/20/06 2:30
1/20/06 2:00	8.99	0.00	1/20/06 3:00
1/20/06 2:30	8.99	0.00	1/20/06 3:30
1/20/06 3:00	8.99	0.00	1/20/06 4:00
1/20/06 3:30	8.99	0.00	1/20/06 4:30

1/20/06 4:00	8.99	0.00	1/20/06 5:00
1/20/06 4:30	8.99	0.00	1/20/06 5:30
1/20/06 5:00	8.99	0.00	1/20/06 6:00
1/20/06 5:30	8.99	0.00	1/20/06 6:30
1/20/06 6:00	8.99	0.00	1/20/06 7:00
1/20/06 6:30	8.99	0.00	1/20/06 7:30
1/20/06 7:00	8.99	0.00	1/20/06 8:00
1/20/06 7:30	8.99	0.00	1/20/06 8:30
1/20/06 8:00	8.99	0.00	1/20/06 9:00
1/20/06 8:30	8.99	0.00	1/20/06 9:30
1/20/06 9:00	8.99	0.00	1/20/06 10:00
1/20/06 9:30	8.99	0.00	1/20/06 10:30
1/20/06 10:00	8.99	0.00	1/20/06 11:00
1/20/06 10:30	8.97	-0.02	1/20/06 11:30
1/20/06 11:00	8.97	0.00	1/20/06 12:00
1/20/06 11:30	8.97	0.00	1/20/06 12:30
1/20/06 12:00	8.97	0.00	1/20/06 13:00
1/20/06 12:30	8.94	-0.02	1/20/06 13:30
1/20/06 13:00	8.94	0.00	1/20/06 14:00
1/20/06 13:30	8.94	0.00	1/20/06 14:30
1/20/06 14:00	8.94	0.00	1/20/06 15:00
1/20/06 14:30	8.94	0.00	1/20/06 15:30
1/20/06 15:00	8.94	0.00	1/20/06 16:00
1/20/06 15:30	8.94	0.00	1/20/06 16:30
1/20/06 16:00	8.92	-0.02	1/20/06 17:00
1/20/06 16:30	8.92	0.00	1/20/06 17:30
1/20/06 17:00	8.92	0.00	1/20/06 18:00
1/20/06 17:30	8.92	0.00	1/20/06 18:30
1/20/06 18:00	8.92	0.00	1/20/06 19:00
1/20/06 18:30	8.92	0.00	1/20/06 19:30
1/20/06 19:00	8.92	0.00	1/20/06 20:00
1/20/06 19:30	8.92	0.00	1/20/06 20:30
1/20/06 20:00	8.92	0.00	1/20/06 21:00
1/20/06 20:30	8.92	0.00	1/20/06 21:30
1/20/06 21:00	8.92	0.00	1/20/06 22:00
1/20/06 21:30	8.92	0.00	1/20/06 22:30
1/20/06 22:00	8.92	0.00	1/20/06 23:00
1/20/06 22:30	8.92	0.00	1/20/06 23:30
1/20/06 23:00	8.92	0.00	1/21/06 0:00
1/20/06 23:30	8.92	0.00	1/21/06 0:30
1/21/06 0:00	8.92	0.00	1/21/06 1:00
1/21/06 0:30	8.92	0.00	1/21/06 1:30
1/21/06 1:00	8.92	0.00	1/21/06 2:00
1/21/06 1:30	8.92	0.00	1/21/06 2:30
1/21/06 2:00	8.89	-0.03	1/21/06 3:00
1/21/06 2:30	8.89	0.00	1/21/06 3:30
1/21/06 3:00	8.89	0.00	1/21/06 4:00
1/21/06 3:30	8.89	0.00	1/21/06 4:30
1/21/06 4:00	8.89	0.00	1/21/06 5:00
1/21/06 4:30	8.89	0.00	1/21/06 5:30
1/21/06 5:00	8.89	0.00	1/21/06 6:00
1/21/06 5:30	8.89	0.00	1/21/06 6:30
1/21/06 6:00	8.89	0.00	1/21/06 7:00
1/21/06 6:30	8.89	0.00	1/21/06 7:30
1/21/06 7:00	8.89	0.00	1/21/06 8:00
1/21/06 7:30	8.89	0.00	1/21/06 8:30
1/21/06 8:00	8.89	0.00	1/21/06 9:00
1/21/06 8:30	8.89	0.00	1/21/06 9:30
1/21/06 9:00	8.89	0.00	1/21/06 10:00
1/21/06 9:30	8.89	0.00	1/21/06 10:30
1/21/06 10:00	8.89	0.00	1/21/06 11:00
1/21/06 10:30	8.89	0.00	1/21/06 11:30
1/21/06 11:00	8.89	0.00	1/21/06 12:00
1/21/06 11:30	8.89	0.00	1/21/06 12:30

1/21/06 12:00	8.89	0.00	1/21/06 13:00
1/21/06 12:30	8.89	0.00	1/21/06 13:30
1/21/06 13:00	8.89	0.00	1/21/06 14:00
1/21/06 13:30	8.89	0.00	1/21/06 14:30
1/21/06 14:00	8.89	0.00	1/21/06 15:00
1/21/06 14:30	8.89	0.00	1/21/06 15:30
1/21/06 15:00	8.89	0.00	1/21/06 16:00
1/21/06 15:30	8.89	0.00	1/21/06 16:30
1/21/06 16:00	8.89	0.00	1/21/06 17:00
1/21/06 16:30	8.89	0.00	1/21/06 17:30
1/21/06 17:00	8.89	0.00	1/21/06 18:00
1/21/06 17:30	8.89	0.00	1/21/06 18:30
1/21/06 18:00	8.89	0.00	1/21/06 19:00
1/21/06 18:30	8.89	0.00	1/21/06 19:30
1/21/06 19:00	8.92	0.03	1/21/06 20:00
1/21/06 19:30	8.89	-0.03	1/21/06 20:30
1/21/06 20:00	8.89	0.00	1/21/06 21:00
1/21/06 20:30	8.92	0.03	1/21/06 21:30
1/21/06 21:00	8.92	0.00	1/21/06 22:00
1/21/06 21:30	8.92	0.00	1/21/06 22:30
1/21/06 22:00	8.92	0.00	1/21/06 23:00
1/21/06 22:30	8.92	0.00	1/21/06 23:30
1/21/06 23:00	8.92	0.00	1/22/06 0:00
1/21/06 23:30	8.89	-0.03	1/22/06 0:30
1/22/06 0:00	8.89	0.00	1/22/06 1:00
1/22/06 0:30	8.92	0.03	1/22/06 1:30
1/22/06 1:00	8.92	0.00	1/22/06 2:00
1/22/06 1:30	8.92	0.00	1/22/06 2:30
1/22/06 2:00	8.92	0.00	1/22/06 3:00
1/22/06 2:30	8.89	-0.03	1/22/06 3:30
1/22/06 3:00	8.92	0.03	1/22/06 4:00
1/22/06 3:30	8.92	0.00	1/22/06 4:30
1/22/06 4:00	8.92	0.00	1/22/06 5:00
1/22/06 4:30	8.92	0.00	1/22/06 5:30
1/22/06 5:00	8.92	0.00	1/22/06 6:00
1/22/06 5:30	8.92	0.00	1/22/06 6:30
1/22/06 6:00	8.94	0.02	1/22/06 7:00
1/22/06 6:30	8.94	0.00	1/22/06 7:30
1/22/06 7:00	8.92	-0.02	1/22/06 8:00
1/22/06 7:30	8.94	0.02	1/22/06 8:30
1/22/06 8:00	8.92	-0.02	1/22/06 9:00
1/22/06 8:30	8.94	0.02	1/22/06 9:30
1/22/06 9:00	8.94	0.00	1/22/06 10:00
1/22/06 9:30	8.92	-0.02	1/22/06 10:30
1/22/06 10:00	8.94	0.02	1/22/06 11:00
1/22/06 10:30	8.94	0.00	1/22/06 11:30
1/22/06 11:00	8.94	0.00	1/22/06 12:00
1/22/06 11:30	8.94	0.00	1/22/06 12:30
1/22/06 12:00	8.94	0.00	1/22/06 13:00
1/22/06 12:30	8.94	0.00	1/22/06 13:30
1/22/06 13:00	8.94	0.00	1/22/06 14:00
1/22/06 13:30	8.94	0.00	1/22/06 14:30
1/22/06 14:00	8.94	0.00	1/22/06 15:00
1/22/06 14:30	8.94	0.00	1/22/06 15:30
1/22/06 15:00	8.94	0.00	1/22/06 16:00
1/22/06 15:30	8.94	0.00	1/22/06 16:30
1/22/06 16:00	8.94	0.00	1/22/06 17:00
1/22/06 16:30	8.97	0.02	1/22/06 17:30
1/22/06 17:00	8.94	-0.02	1/22/06 18:00
1/22/06 17:30	8.97	0.02	1/22/06 18:30
1/22/06 18:00	8.97	0.00	1/22/06 19:00
1/22/06 18:30	8.97	0.00	1/22/06 19:30
1/22/06 19:00	8.97	0.00	1/22/06 20:00
1/22/06 19:30	8.97	0.00	1/22/06 20:30

1/22/06 20:00	8.97	0.00	1/22/06 21:00
1/22/06 20:30	8.97	0.00	1/22/06 21:30
1/22/06 21:00	8.97	0.00	1/22/06 22:00
1/22/06 21:30	8.97	0.00	1/22/06 22:30
1/22/06 22:00	8.97	0.00	1/22/06 23:00
1/22/06 22:30	8.99	0.02	1/22/06 23:30
1/22/06 23:00	8.97	-0.02	1/23/06 0:00
1/22/06 23:30	8.99	0.02	1/23/06 0:30
1/23/06 0:00	8.97	-0.02	1/23/06 1:00
1/23/06 0:30	8.99	0.02	1/23/06 1:30
1/23/06 1:00	8.97	-0.02	1/23/06 2:00
1/23/06 1:30	8.99	0.02	1/23/06 2:30
1/23/06 2:00	8.99	0.00	1/23/06 3:00
1/23/06 2:30	8.99	0.00	1/23/06 3:30
1/23/06 3:00	8.99	0.00	1/23/06 4:00
1/23/06 3:30	8.99	0.00	1/23/06 4:30
1/23/06 4:00	8.99	0.00	1/23/06 5:00
1/23/06 4:30	9.02	0.03	1/23/06 5:30
1/23/06 5:00	8.99	-0.03	1/23/06 6:00
1/23/06 5:30	9.02	0.03	1/23/06 6:30
1/23/06 6:00	9.02	0.00	1/23/06 7:00
1/23/06 6:30	8.99	-0.03	1/23/06 7:30
1/23/06 7:00	9.02	0.03	1/23/06 8:00
1/23/06 7:30	9.02	0.00	1/23/06 8:30
1/23/06 8:00	9.02	0.00	1/23/06 9:00
1/23/06 8:30	9.02	0.00	1/23/06 9:30
1/23/06 9:00	9.02	0.00	1/23/06 10:00
1/23/06 9:30	9.02	0.00	1/23/06 10:30
1/23/06 10:00	9.02	0.00	1/23/06 11:00
1/23/06 10:30	9.04	0.02	1/23/06 11:30
1/23/06 11:00	9.02	-0.02	1/23/06 12:00
1/23/06 11:30	9.04	0.02	1/23/06 12:30
1/23/06 12:00	9.02	-0.02	1/23/06 13:00
1/23/06 12:30	9.04	0.02	1/23/06 13:30
1/23/06 13:00	9.04	0.00	1/23/06 14:00
1/23/06 13:30	9.04	0.00	1/23/06 14:30
1/23/06 14:00	9.04	0.00	1/23/06 15:00
1/23/06 14:30	9.04	0.00	1/23/06 15:30
1/23/06 15:00	9.06	0.02	1/23/06 16:00
1/23/06 15:30	9.04	-0.02	1/23/06 16:30
1/23/06 16:00	9.06	0.02	1/23/06 17:00
1/23/06 16:30	9.06	0.00	1/23/06 17:30
1/23/06 17:00	9.06	0.00	1/23/06 18:00
1/23/06 17:30	9.06	0.00	1/23/06 18:30
1/23/06 18:00	9.09	0.02	1/23/06 19:00
1/23/06 18:30	9.06	-0.02	1/23/06 19:30
1/23/06 19:00	9.09	0.02	1/23/06 20:00
1/23/06 19:30	9.09	0.00	1/23/06 20:30
1/23/06 20:00	9.09	0.00	1/23/06 21:00
1/23/06 20:30	9.09	0.00	1/23/06 21:30
1/23/06 21:00	9.09	0.00	1/23/06 22:00
1/23/06 21:30	9.09	0.00	1/23/06 22:30
1/23/06 22:00	9.11	0.03	1/23/06 23:00
1/23/06 22:30	9.11	0.00	1/23/06 23:30
1/23/06 23:00	9.11	0.00	1/24/06 0:00
1/23/06 23:30	9.11	0.00	1/24/06 0:30
1/24/06 0:00	9.11	0.00	1/24/06 1:00
1/24/06 0:30	9.11	0.00	1/24/06 1:30
1/24/06 1:00	9.11	0.00	1/24/06 2:00
1/24/06 1:30	9.14	0.02	1/24/06 2:30
1/24/06 2:00	9.11	-0.02	1/24/06 3:00
1/24/06 2:30	9.14	0.02	1/24/06 3:30
1/24/06 3:00	9.14	0.00	1/24/06 4:00
1/24/06 3:30	9.14	0.00	1/24/06 4:30

1/24/06 4:00	9.14	0.00	1/24/06 5:00
1/24/06 4:30	9.14	0.00	1/24/06 5:30
1/24/06 5:00	9.14	0.00	1/24/06 6:00
1/24/06 5:30	9.14	0.00	1/24/06 6:30
1/24/06 6:00	9.14	0.00	1/24/06 7:00
1/24/06 6:30	9.16	0.02	1/24/06 7:30
1/24/06 7:00	9.16	0.00	1/24/06 8:00
1/24/06 7:30	9.14	-0.02	1/24/06 8:30
1/24/06 8:00	9.16	0.02	1/24/06 9:00
1/24/06 8:30	9.16	0.00	1/24/06 9:30
1/24/06 9:00	9.16	0.00	1/24/06 10:00
1/24/06 9:30	9.16	0.00	1/24/06 10:30
1/24/06 10:00	9.14	-0.02	1/24/06 11:00
1/24/06 10:30	9.14	0.00	1/24/06 11:30
1/24/06 11:00	9.14	0.00	1/24/06 12:00
1/24/06 11:30	9.14	0.00	1/24/06 12:30
1/24/06 12:00	9.14	0.00	1/24/06 13:00
1/24/06 12:30	9.14	0.00	1/24/06 13:30
1/24/06 13:00	9.14	0.00	1/24/06 14:00
1/24/06 13:30	9.16	0.02	1/24/06 14:30
1/24/06 14:00	9.16	0.00	1/24/06 15:00
1/24/06 14:30	9.16	0.00	1/24/06 15:30
1/24/06 15:00	9.16	0.00	1/24/06 16:00
1/24/06 15:30	9.19	0.02	1/24/06 16:30
1/24/06 16:00	9.19	0.00	1/24/06 17:00
1/24/06 16:30	9.19	0.00	1/24/06 17:30
1/24/06 17:00	9.19	0.00	1/24/06 18:00
1/24/06 17:30	9.19	0.00	1/24/06 18:30
1/24/06 18:00	9.21	0.03	1/24/06 19:00
1/24/06 18:30	9.21	0.00	1/24/06 19:30
1/24/06 19:00	9.21	0.00	1/24/06 20:00
1/24/06 19:30	9.21	0.00	1/24/06 20:30
1/24/06 20:00	9.24	0.02	1/24/06 21:00
1/24/06 20:30	9.21	-0.02	1/24/06 21:30
1/24/06 21:00	9.24	0.02	1/24/06 22:00
1/24/06 21:30	9.24	0.00	1/24/06 22:30
1/24/06 22:00	9.24	0.00	1/24/06 23:00
1/24/06 22:30	9.24	0.00	1/24/06 23:30
1/24/06 23:00	9.24	0.00	1/25/06 0:00
1/24/06 23:30	9.26	0.02	1/25/06 0:30
1/25/06 0:00	9.26	0.00	1/25/06 1:00
1/25/06 0:30	9.29	0.02	1/25/06 1:30
1/25/06 1:00	9.29	0.00	1/25/06 2:00
1/25/06 1:30	9.29	0.00	1/25/06 2:30
1/25/06 2:00	9.29	0.00	1/25/06 3:00
1/25/06 2:30	9.29	0.00	1/25/06 3:30
1/25/06 3:00	9.29	0.00	1/25/06 4:00
1/25/06 3:30	9.29	0.00	1/25/06 4:30
1/25/06 4:00	9.31	0.03	1/25/06 5:00
1/25/06 4:30	9.31	0.00	1/25/06 5:30
1/25/06 5:00	9.31	0.00	1/25/06 6:00
1/25/06 5:30	9.31	0.00	1/25/06 6:30
1/25/06 6:00	9.31	0.00	1/25/06 7:00
1/25/06 6:30	9.31	0.00	1/25/06 7:30
1/25/06 7:00	9.31	0.00	1/25/06 8:00
1/25/06 7:30	9.31	0.00	1/25/06 8:30
1/25/06 8:00	9.31	0.00	1/25/06 9:00
1/25/06 8:30	9.31	0.00	1/25/06 9:30
1/25/06 9:00	9.31	0.00	1/25/06 10:00
1/25/06 9:30	9.31	0.00	1/25/06 10:30
1/25/06 10:00	9.34	0.02	1/25/06 11:00
1/25/06 10:30	9.31	-0.02	1/25/06 11:30
1/25/06 11:00	9.31	0.00	1/25/06 12:00
1/25/06 11:30	9.34	0.02	1/25/06 12:30

1/25/06 12:00	9.31	-0.02	1/25/06 13:00
1/25/06 12:30	9.34	0.02	1/25/06 13:30
1/25/06 13:00	9.31	-0.02	1/25/06 14:00
1/25/06 13:30	9.34	0.02	1/25/06 14:30
1/25/06 14:00	9.31	-0.02	1/25/06 15:00
1/25/06 14:30	9.34	0.02	1/25/06 15:30
1/25/06 15:00	9.34	0.00	1/25/06 16:00
1/25/06 15:30	9.34	0.00	1/25/06 16:30
1/25/06 16:00	9.34	0.00	1/25/06 17:00
1/25/06 16:30	9.34	0.00	1/25/06 17:30
1/25/06 17:00	9.34	0.00	1/25/06 18:00
1/25/06 17:30	9.34	0.00	1/25/06 18:30
1/25/06 18:00	9.34	0.00	1/25/06 19:00
1/25/06 18:30	9.34	0.00	1/25/06 19:30
1/25/06 19:00	9.34	0.00	1/25/06 20:00
1/25/06 19:30	9.34	0.00	1/25/06 20:30
1/25/06 20:00	9.36	0.02	1/25/06 21:00
1/25/06 20:30	9.34	-0.02	1/25/06 21:30
1/25/06 21:00	9.36	0.02	1/25/06 22:00
1/25/06 21:30	9.36	0.00	1/25/06 22:30
1/25/06 22:00	9.36	0.00	1/25/06 23:00
1/25/06 22:30	9.36	0.00	1/25/06 23:30
1/25/06 23:00	9.36	0.00	1/26/06 0:00
1/25/06 23:30	9.36	0.00	1/26/06 0:30
1/26/06 0:00	9.39	0.02	1/26/06 1:00
1/26/06 0:30	9.39	0.00	1/26/06 1:30
1/26/06 1:00	9.39	0.00	1/26/06 2:00
1/26/06 1:30	9.39	0.00	1/26/06 2:30
1/26/06 2:00	9.39	0.00	1/26/06 3:00
1/26/06 2:30	9.39	0.00	1/26/06 3:30
1/26/06 3:00	9.39	0.00	1/26/06 4:00
1/26/06 3:30	9.41	0.02	1/26/06 4:30
1/26/06 4:00	9.39	-0.02	1/26/06 5:00
1/26/06 4:30	9.41	0.02	1/26/06 5:30
1/26/06 5:00	9.41	0.00	1/26/06 6:00
1/26/06 5:30	9.41	0.00	1/26/06 6:30
1/26/06 6:00	9.41	0.00	1/26/06 7:00
1/26/06 6:30	9.41	0.00	1/26/06 7:30
1/26/06 7:00	9.41	0.00	1/26/06 8:00
1/26/06 7:30	9.41	0.00	1/26/06 8:30
1/26/06 8:00	9.41	0.00	1/26/06 9:00
1/26/06 8:30	9.41	0.00	1/26/06 9:30
1/26/06 9:00	9.41	0.00	1/26/06 10:00
1/26/06 9:30	9.41	0.00	1/26/06 10:30
1/26/06 10:00	9.44	0.03	1/26/06 11:00
1/26/06 10:30	9.44	0.00	1/26/06 11:30
1/26/06 11:00	9.44	0.00	1/26/06 12:00
1/26/06 11:30	9.44	0.00	1/26/06 12:30
1/26/06 12:00	9.44	0.00	1/26/06 13:00
1/26/06 12:30	9.44	0.00	1/26/06 13:30
1/26/06 13:00	9.44	0.00	1/26/06 14:00
1/26/06 13:30	9.44	0.00	1/26/06 14:30
1/26/06 14:00	9.44	0.00	1/26/06 15:00
1/26/06 14:30	9.44	0.00	1/26/06 15:30
1/26/06 15:00	9.44	0.00	1/26/06 16:00
1/26/06 15:30	9.44	0.00	1/26/06 16:30
1/26/06 16:00	9.44	0.00	1/26/06 17:00
1/26/06 16:30	9.44	0.00	1/26/06 17:30
1/26/06 17:00	9.44	0.00	1/26/06 18:00
1/26/06 17:30	9.44	0.00	1/26/06 18:30
1/26/06 18:00	9.44	0.00	1/26/06 19:00
1/26/06 18:30	9.44	0.00	1/26/06 19:30
1/26/06 19:00	9.44	0.00	1/26/06 20:00
1/26/06 19:30	9.44	0.00	1/26/06 20:30

1/26/06 20:00	9.44	0.00	1/26/06 21:00
1/26/06 20:30	9.44	0.00	1/26/06 21:30
1/26/06 21:00	9.44	0.00	1/26/06 22:00
1/26/06 21:30	9.44	0.00	1/26/06 22:30
1/26/06 22:00	9.44	0.00	1/26/06 23:00
1/26/06 22:30	9.46	0.02	1/26/06 23:30
1/26/06 23:00	9.44	-0.02	1/27/06 0:00
1/26/06 23:30	9.46	0.02	1/27/06 0:30
1/27/06 0:00	9.46	0.00	1/27/06 1:00
1/27/06 0:30	9.46	0.00	1/27/06 1:30
1/27/06 1:00	9.46	0.00	1/27/06 2:00
1/27/06 1:30	9.46	0.00	1/27/06 2:30
1/27/06 2:00	9.46	0.00	1/27/06 3:00
1/27/06 2:30	9.46	0.00	1/27/06 3:30
1/27/06 3:00	9.46	0.00	1/27/06 4:00
1/27/06 3:30	9.46	0.00	1/27/06 4:30
1/27/06 4:00	9.46	0.00	1/27/06 5:00
1/27/06 4:30	9.46	0.00	1/27/06 5:30
1/27/06 5:00	9.46	0.00	1/27/06 6:00
1/27/06 5:30	9.46	0.00	1/27/06 6:30
1/27/06 6:00	9.46	0.00	1/27/06 7:00
1/27/06 6:30	9.46	0.00	1/27/06 7:30
1/27/06 7:00	9.44	-0.02	1/27/06 8:00
1/27/06 7:30	9.46	0.02	1/27/06 8:30
1/27/06 8:00	9.46	0.00	1/27/06 9:00
1/27/06 8:30	9.46	0.00	1/27/06 9:30
1/27/06 9:00	9.46	0.00	1/27/06 10:00
1/27/06 9:30	9.46	0.00	1/27/06 10:30
1/27/06 10:00	9.46	0.00	1/27/06 11:00
1/27/06 10:30	9.46	0.00	1/27/06 11:30
1/27/06 11:00	9.46	0.00	1/27/06 12:00
1/27/06 11:30	9.46	0.00	1/27/06 12:30
1/27/06 12:00	9.46	0.00	1/27/06 13:00
1/27/06 12:30	9.46	0.00	1/27/06 13:30
1/27/06 13:00	9.46	0.00	1/27/06 14:00
1/27/06 13:30	9.46	0.00	1/27/06 14:30
1/27/06 14:00	9.46	0.00	1/27/06 15:00
1/27/06 14:30	9.46	0.00	1/27/06 15:30
1/27/06 15:00	9.46	0.00	1/27/06 16:00
1/27/06 15:30	9.46	0.00	1/27/06 16:30
1/27/06 16:00	9.46	0.00	1/27/06 17:00
1/27/06 16:30	9.46	0.00	1/27/06 17:30
1/27/06 17:00	9.46	0.00	1/27/06 18:00
1/27/06 17:30	9.46	0.00	1/27/06 18:30
1/27/06 18:00	9.46	0.00	1/27/06 19:00
1/27/06 18:30	9.46	0.00	1/27/06 19:30
1/27/06 19:00	9.46	0.00	1/27/06 20:00
1/27/06 19:30	9.46	0.00	1/27/06 20:30
1/27/06 20:00	9.48	0.02	1/27/06 21:00
1/27/06 20:30	9.46	-0.02	1/27/06 21:30
1/27/06 21:00	9.46	0.00	1/27/06 22:00
1/27/06 21:30	9.48	0.02	1/27/06 22:30
1/27/06 22:00	9.46	-0.02	1/27/06 23:00
1/27/06 22:30	9.48	0.02	1/27/06 23:30
1/27/06 23:00	9.48	0.00	1/28/06 0:00
1/27/06 23:30	9.48	0.00	1/28/06 0:30
1/28/06 0:00	9.51	0.02	1/28/06 1:00
1/28/06 0:30	9.48	-0.02	1/28/06 1:30
1/28/06 1:00	9.48	0.00	1/28/06 2:00
1/28/06 1:30	9.48	0.00	1/28/06 2:30
1/28/06 2:00	9.48	0.00	1/28/06 3:00
1/28/06 2:30	9.48	0.00	1/28/06 3:30
1/28/06 3:00	9.48	0.00	1/28/06 4:00
1/28/06 3:30	9.48	0.00	1/28/06 4:30

1/28/06 4:00	9.48	0.00	1/28/06 5:00
1/28/06 4:30	9.48	0.00	1/28/06 5:30
1/28/06 5:00	9.48	0.00	1/28/06 6:00
1/28/06 5:30	9.48	0.00	1/28/06 6:30
1/28/06 6:00	9.48	0.00	1/28/06 7:00
1/28/06 6:30	9.48	0.00	1/28/06 7:30
1/28/06 7:00	9.48	0.00	1/28/06 8:00
1/28/06 7:30	9.46	-0.02	1/28/06 8:30
1/28/06 8:00	9.46	0.00	1/28/06 9:00
1/28/06 8:30	9.46	0.00	1/28/06 9:30
1/28/06 9:00	9.44	-0.02	1/28/06 10:00
1/28/06 9:30	9.46	0.02	1/28/06 10:30
1/28/06 10:00	9.46	0.00	1/28/06 11:00
1/28/06 10:30	9.44	-0.02	1/28/06 11:30
1/28/06 11:00	9.44	0.00	1/28/06 12:00
1/28/06 11:30	9.44	0.00	1/28/06 12:30
1/28/06 12:00	9.44	0.00	1/28/06 13:00
1/28/06 12:30	9.44	0.00	1/28/06 13:30
1/28/06 13:00	9.44	0.00	1/28/06 14:00
1/28/06 13:30	9.41	-0.03	1/28/06 14:30
1/28/06 14:00	9.44	0.03	1/28/06 15:00
1/28/06 14:30	9.41	-0.03	1/28/06 15:30
1/28/06 15:00	9.41	0.00	1/28/06 16:00
1/28/06 15:30	9.41	0.00	1/28/06 16:30
1/28/06 16:00	9.41	0.00	1/28/06 17:00
1/28/06 16:30	9.41	0.00	1/28/06 17:30
1/28/06 17:00	9.39	-0.02	1/28/06 18:00
1/28/06 17:30	9.39	0.00	1/28/06 18:30
1/28/06 18:00	9.39	0.00	1/28/06 19:00
1/28/06 18:30	9.36	-0.02	1/28/06 19:30
1/28/06 19:00	9.36	0.00	1/28/06 20:00
1/28/06 19:30	9.36	0.00	1/28/06 20:30
1/28/06 20:00	9.34	-0.02	1/28/06 21:00
1/28/06 20:30	9.34	0.00	1/28/06 21:30
1/28/06 21:00	9.34	0.00	1/28/06 22:00
1/28/06 21:30	9.34	0.00	1/28/06 22:30
1/28/06 22:00	9.31	-0.02	1/28/06 23:00
1/28/06 22:30	9.34	0.02	1/28/06 23:30
1/28/06 23:00	9.34	0.00	1/29/06 0:00
1/28/06 23:30	9.31	-0.02	1/29/06 0:30
1/29/06 0:00	9.31	0.00	1/29/06 1:00
1/29/06 0:30	9.31	0.00	1/29/06 1:30
1/29/06 1:00	9.31	0.00	1/29/06 2:00
1/29/06 1:30	9.31	0.00	1/29/06 2:30
1/29/06 2:00	9.31	0.00	1/29/06 3:00
1/29/06 2:30	9.31	0.00	1/29/06 3:30
1/29/06 3:00	9.31	0.00	1/29/06 4:00
1/29/06 3:30	9.31	0.00	1/29/06 4:30
1/29/06 4:00	9.31	0.00	1/29/06 5:00
1/29/06 4:30	9.31	0.00	1/29/06 5:30
1/29/06 5:00	9.31	0.00	1/29/06 6:00
1/29/06 5:30	9.31	0.00	1/29/06 6:30
1/29/06 6:00	9.31	0.00	1/29/06 7:00
1/29/06 6:30	9.31	0.00	1/29/06 7:30
1/29/06 7:00	9.31	0.00	1/29/06 8:00
1/29/06 7:30	9.31	0.00	1/29/06 8:30
1/29/06 8:00	9.29	-0.03	1/29/06 9:00
1/29/06 8:30	9.31	0.03	1/29/06 9:30
1/29/06 9:00	9.31	0.00	1/29/06 10:00
1/29/06 9:30	9.31	0.00	1/29/06 10:30
1/29/06 10:00	9.31	0.00	1/29/06 11:00
1/29/06 10:30	9.31	0.00	1/29/06 11:30
1/29/06 11:00	9.31	0.00	1/29/06 12:00
1/29/06 11:30	9.31	0.00	1/29/06 12:30

1/29/06 12:00	9.31	0.00	1/29/06 13:00
1/29/06 12:30	9.31	0.00	1/29/06 13:30
1/29/06 13:00	9.31	0.00	1/29/06 14:00
1/29/06 13:30	9.31	0.00	1/29/06 14:30
1/29/06 14:00	9.31	0.00	1/29/06 15:00
1/29/06 14:30	9.31	0.00	1/29/06 15:30
1/29/06 15:00	9.34	0.02	1/29/06 16:00
1/29/06 15:30	9.31	-0.02	1/29/06 16:30
1/29/06 16:00	9.31	0.00	1/29/06 17:00
1/29/06 16:30	9.31	0.00	1/29/06 17:30
1/29/06 17:00	9.31	0.00	1/29/06 18:00
1/29/06 17:30	9.31	0.00	1/29/06 18:30
1/29/06 18:00	9.31	0.00	1/29/06 19:00
1/29/06 18:30	9.31	0.00	1/29/06 19:30
1/29/06 19:00	9.31	0.00	1/29/06 20:00
1/29/06 19:30	9.31	0.00	1/29/06 20:30
1/29/06 20:00	9.31	0.00	1/29/06 21:00
1/29/06 20:30	9.31	0.00	1/29/06 21:30
1/29/06 21:00	9.31	0.00	1/29/06 22:00
1/29/06 21:30	9.31	0.00	1/29/06 22:30
1/29/06 22:00	9.31	0.00	1/29/06 23:00
1/29/06 22:30	9.31	0.00	1/29/06 23:30
1/29/06 23:00	9.29	-0.03	1/30/06 0:00
1/29/06 23:30	9.31	0.03	1/30/06 0:30
1/30/06 0:00	9.29	-0.03	1/30/06 1:00
1/30/06 0:30	9.31	0.03	1/30/06 1:30
1/30/06 1:00	9.31	0.00	1/30/06 2:00
1/30/06 1:30	9.29	-0.03	1/30/06 2:30
1/30/06 2:00	9.29	0.00	1/30/06 3:00
1/30/06 2:30	9.29	0.00	1/30/06 3:30
1/30/06 3:00	9.29	0.00	1/30/06 4:00
1/30/06 3:30	9.29	0.00	1/30/06 4:30
1/30/06 4:00	9.29	0.00	1/30/06 5:00
1/30/06 4:30	9.29	0.00	1/30/06 5:30
1/30/06 5:00	9.29	0.00	1/30/06 6:00
1/30/06 5:30	9.26	-0.02	1/30/06 6:30
1/30/06 6:00	9.26	0.00	1/30/06 7:00
1/30/06 6:30	9.26	0.00	1/30/06 7:30
1/30/06 7:00	9.26	0.00	1/30/06 8:00
1/30/06 7:30	9.24	-0.02	1/30/06 8:30
1/30/06 8:00	9.24	0.00	1/30/06 9:00
1/30/06 8:30	9.24	0.00	1/30/06 9:30
1/30/06 9:00	9.24	0.00	1/30/06 10:00
1/30/06 9:30	9.24	0.00	1/30/06 10:30
1/30/06 10:00	9.21	-0.02	1/30/06 11:00
1/30/06 10:30	9.21	0.00	1/30/06 11:30
1/30/06 11:00	9.19	-0.03	1/30/06 12:00
1/30/06 11:30	9.19	0.00	1/30/06 12:30
1/30/06 12:00	9.19	0.00	1/30/06 13:00
1/30/06 12:30	9.16	-0.02	1/30/06 13:30
1/30/06 13:00	9.16	0.00	1/30/06 14:00
1/30/06 13:30	9.16	0.00	1/30/06 14:30
1/30/06 14:00	9.14	-0.02	1/30/06 15:00
1/30/06 14:30	9.14	0.00	1/30/06 15:30
1/30/06 15:00	9.14	0.00	1/30/06 16:00
1/30/06 15:30	9.14	0.00	1/30/06 16:30
1/30/06 16:00	9.11	-0.02	1/30/06 17:00
1/30/06 16:30	9.11	0.00	1/30/06 17:30
1/30/06 17:00	9.11	0.00	1/30/06 18:00
1/30/06 17:30	9.09	-0.03	1/30/06 18:30
1/30/06 18:00	9.09	0.00	1/30/06 19:00
1/30/06 18:30	9.09	0.00	1/30/06 19:30
1/30/06 19:00	9.09	0.00	1/30/06 20:00
1/30/06 19:30	9.06	-0.02	1/30/06 20:30

1/30/06 20:00	9.06	0.00	1/30/06 21:00
1/30/06 20:30	9.06	0.00	1/30/06 21:30
1/30/06 21:00	9.06	0.00	1/30/06 22:00
1/30/06 21:30	9.04	-0.02	1/30/06 22:30
1/30/06 22:00	9.06	0.02	1/30/06 23:00
1/30/06 22:30	9.06	0.00	1/30/06 23:30
1/30/06 23:00	9.04	-0.02	1/31/06 0:00
1/30/06 23:30	9.04	0.00	1/31/06 0:30
1/31/06 0:00	9.04	0.00	1/31/06 1:00
1/31/06 0:30	9.04	0.00	1/31/06 1:30
1/31/06 1:00	9.04	0.00	1/31/06 2:00
1/31/06 1:30	9.02	-0.02	1/31/06 2:30
1/31/06 2:00	9.02	0.00	1/31/06 3:00
1/31/06 2:30	9.02	0.00	1/31/06 3:30
1/31/06 3:00	9.02	0.00	1/31/06 4:00
1/31/06 3:30	9.02	0.00	1/31/06 4:30
1/31/06 4:00	9.02	0.00	1/31/06 5:00
1/31/06 4:30	9.02	0.00	1/31/06 5:30
1/31/06 5:00	8.99	-0.03	1/31/06 6:00
1/31/06 5:30	8.99	0.00	1/31/06 6:30
1/31/06 6:00	8.99	0.00	1/31/06 7:00
1/31/06 6:30	8.99	0.00	1/31/06 7:30
1/31/06 7:00	8.99	0.00	1/31/06 8:00
1/31/06 7:30	8.99	0.00	1/31/06 8:30
1/31/06 8:00	8.99	0.00	1/31/06 9:00
1/31/06 8:30	8.99	0.00	1/31/06 9:30
1/31/06 9:00	8.97	-0.02	1/31/06 10:00
1/31/06 9:30	8.97	0.00	1/31/06 10:30
1/31/06 10:00	8.99	0.02	1/31/06 11:00
1/31/06 10:30	8.99	0.00	1/31/06 11:30
1/31/06 11:00	8.97	-0.02	1/31/06 12:00
1/31/06 11:30	8.97	0.00	1/31/06 12:30
1/31/06 12:00	8.97	0.00	1/31/06 13:00
1/31/06 12:30	8.97	0.00	1/31/06 13:30
1/31/06 13:00	8.97	0.00	1/31/06 14:00
1/31/06 13:30	8.97	0.00	1/31/06 14:30
1/31/06 14:00	8.97	0.00	1/31/06 15:00
1/31/06 14:30	8.97	0.00	1/31/06 15:30
1/31/06 15:00	8.97	0.00	1/31/06 16:00
1/31/06 15:30	8.97	0.00	1/31/06 16:30
1/31/06 16:00	8.97	0.00	1/31/06 17:00
1/31/06 16:30	8.97	0.00	1/31/06 17:30
1/31/06 17:00	8.97	0.00	1/31/06 18:00
1/31/06 17:30	8.97	0.00	1/31/06 18:30
1/31/06 18:00	8.97	0.00	1/31/06 19:00
1/31/06 18:30	8.97	0.00	1/31/06 19:30
1/31/06 19:00	8.97	0.00	1/31/06 20:00
1/31/06 19:30	8.97	0.00	1/31/06 20:30
1/31/06 20:00	8.97	0.00	1/31/06 21:00
1/31/06 20:30	8.94	-0.02	1/31/06 21:30
1/31/06 21:00	8.94	0.00	1/31/06 22:00
1/31/06 21:30	8.97	0.02	1/31/06 22:30
1/31/06 22:00	8.97	0.00	1/31/06 23:00
1/31/06 22:30	8.94	-0.02	1/31/06 23:30
1/31/06 23:00	8.94	0.00	2/1/06 0:00
1/31/06 23:30	8.94	0.00	2/1/06 0:30
2/1/06 0:00	8.94	0.00	2/1/06 1:00
2/1/06 0:30	8.94	0.00	2/1/06 1:30
2/1/06 1:00	8.94	0.00	2/1/06 2:00
2/1/06 1:30	8.94	0.00	2/1/06 2:30
2/1/06 2:00	8.94	0.00	2/1/06 3:00
2/1/06 2:30	8.94	0.00	2/1/06 3:30
2/1/06 3:00	8.92	-0.02	2/1/06 4:00
2/1/06 3:30	8.94	0.02	2/1/06 4:30

2/1/06 4:00	8.94	0.00	2/1/06 5:00
2/1/06 4:30	8.92	-0.02	2/1/06 5:30
2/1/06 5:00	8.92	0.00	2/1/06 6:00
2/1/06 5:30	8.94	0.02	2/1/06 6:30
2/1/06 6:00	8.92	-0.02	2/1/06 7:00
2/1/06 6:30	8.92	0.00	2/1/06 7:30
2/1/06 7:00	8.94	0.02	2/1/06 8:00
2/1/06 7:30	8.92	-0.02	2/1/06 8:30
2/1/06 8:00	8.92	0.00	2/1/06 9:00
2/1/06 8:30	8.92	0.00	2/1/06 9:30
2/1/06 9:00	8.92	0.00	2/1/06 10:00
2/1/06 9:30	8.94	0.02	2/1/06 10:30
2/1/06 10:00	8.92	-0.02	2/1/06 11:00
2/1/06 10:30	8.92	0.00	2/1/06 11:30
2/1/06 11:00	8.92	0.00	2/1/06 12:00
2/1/06 11:30	8.92	0.00	2/1/06 12:30
2/1/06 12:00	8.94	0.02	2/1/06 13:00
2/1/06 12:30	8.94	0.00	2/1/06 13:30
2/1/06 13:00	8.92	-0.02	2/1/06 14:00
2/1/06 13:30	8.92	0.00	2/1/06 14:30
2/1/06 14:00	8.92	0.00	2/1/06 15:00
2/1/06 14:30	8.94	0.02	2/1/06 15:30
2/1/06 15:00	8.94	0.00	2/1/06 16:00
2/1/06 15:30	8.92	-0.02	2/1/06 16:30
2/1/06 16:00	8.92	0.00	2/1/06 17:00
2/1/06 16:30	8.92	0.00	2/1/06 17:30
2/1/06 17:00	8.92	0.00	2/1/06 18:00
2/1/06 17:30	8.94	0.02	2/1/06 18:30
2/1/06 18:00	8.94	0.00	2/1/06 19:00
2/1/06 18:30	8.94	0.00	2/1/06 19:30
2/1/06 19:00	8.94	0.00	2/1/06 20:00
2/1/06 19:30	8.94	0.00	2/1/06 20:30
2/1/06 20:00	8.94	0.00	2/1/06 21:00
2/1/06 20:30	8.92	-0.02	2/1/06 21:30
2/1/06 21:00	8.92	0.00	2/1/06 22:00
2/1/06 21:30	8.92	0.00	2/1/06 22:30
2/1/06 22:00	8.92	0.00	2/1/06 23:00
2/1/06 22:30	8.94	0.02	2/1/06 23:30
2/1/06 23:00	8.94	0.00	2/2/06 0:00
2/1/06 23:30	8.94	0.00	2/2/06 0:30
2/2/06 0:00	8.94	0.00	2/2/06 1:00
2/2/06 0:30	8.94	0.00	2/2/06 1:30
2/2/06 1:00	8.94	0.00	2/2/06 2:00
2/2/06 1:30	8.94	0.00	2/2/06 2:30
2/2/06 2:00	8.94	0.00	2/2/06 3:00
2/2/06 2:30	8.94	0.00	2/2/06 3:30
2/2/06 3:00	8.94	0.00	2/2/06 4:00
2/2/06 3:30	8.94	0.00	2/2/06 4:30
2/2/06 4:00	8.94	0.00	2/2/06 5:00
2/2/06 4:30	8.94	0.00	2/2/06 5:30
2/2/06 5:00	8.97	0.02	2/2/06 6:00
2/2/06 5:30	8.94	-0.02	2/2/06 6:30
2/2/06 6:00	8.94	0.00	2/2/06 7:00
2/2/06 6:30	8.94	0.00	2/2/06 7:30
2/2/06 7:00	8.97	0.02	2/2/06 8:00
2/2/06 7:30	8.97	0.00	2/2/06 8:30
2/2/06 8:00	8.94	-0.02	2/2/06 9:00
2/2/06 8:30	8.94	0.00	2/2/06 9:30
2/2/06 9:00	8.97	0.02	2/2/06 10:00
2/2/06 9:30	8.97	0.00	2/2/06 10:30
2/2/06 10:00	8.94	-0.02	2/2/06 11:00
2/2/06 10:30	8.94	0.00	2/2/06 11:30
2/2/06 11:00	8.97	0.02	2/2/06 12:00
2/2/06 11:30	8.94	-0.02	2/2/06 12:30

2/2/06 12:00	8.94	0.00	2/2/06 13:00
2/2/06 12:30	8.94	0.00	2/2/06 13:30
2/2/06 13:00	8.94	0.00	2/2/06 14:00
2/2/06 13:30	8.94	0.00	2/2/06 14:30
2/2/06 14:00	8.94	0.00	2/2/06 15:00
2/2/06 14:30	8.94	0.00	2/2/06 15:30
2/2/06 15:00	8.94	0.00	2/2/06 16:00
2/2/06 15:30	8.94	0.00	2/2/06 16:30
2/2/06 16:00	8.94	0.00	2/2/06 17:00
2/2/06 16:30	8.94	0.00	2/2/06 17:30
2/2/06 17:00	8.94	0.00	2/2/06 18:00
2/2/06 17:30	8.94	0.00	2/2/06 18:30
2/2/06 18:00	8.94	0.00	2/2/06 19:00
2/2/06 18:30	8.94	0.00	2/2/06 19:30
2/2/06 19:00	8.94	0.00	2/2/06 20:00
2/2/06 19:30	8.94	0.00	2/2/06 20:30
2/2/06 20:00	8.94	0.00	2/2/06 21:00
2/2/06 20:30	8.94	0.00	2/2/06 21:30
2/2/06 21:00	8.92	-0.02	2/2/06 22:00
2/2/06 21:30	8.92	0.00	2/2/06 22:30
2/2/06 22:00	8.92	0.00	2/2/06 23:00
2/2/06 22:30	8.92	0.00	2/2/06 23:30
2/2/06 23:00	8.92	0.00	2/3/06 0:00
2/2/06 23:30	8.92	0.00	2/3/06 0:30
2/3/06 0:00	8.92	0.00	2/3/06 1:00
2/3/06 0:30	8.92	0.00	2/3/06 1:30
2/3/06 1:00	8.92	0.00	2/3/06 2:00
2/3/06 1:30	8.92	0.00	2/3/06 2:30
2/3/06 2:00	8.92	0.00	2/3/06 3:00
2/3/06 2:30	8.92	0.00	2/3/06 3:30
2/3/06 3:00	8.92	0.00	2/3/06 4:00
2/3/06 3:30	8.89	-0.03	2/3/06 4:30
2/3/06 4:00	8.92	0.03	2/3/06 5:00
2/3/06 4:30	8.92	0.00	2/3/06 5:30
2/3/06 5:00	8.89	-0.03	2/3/06 6:00
2/3/06 5:30	8.92	0.03	2/3/06 6:30
2/3/06 6:00	8.92	0.00	2/3/06 7:00
2/3/06 6:30	8.89	-0.03	2/3/06 7:30
2/3/06 7:00	8.92	0.03	2/3/06 8:00
2/3/06 7:30	8.92	0.00	2/3/06 8:30
2/3/06 8:00	8.89	-0.03	2/3/06 9:00
2/3/06 8:30	8.89	0.00	2/3/06 9:30
2/3/06 9:00	8.92	0.03	2/3/06 10:00
2/3/06 9:30	8.89	-0.03	2/3/06 10:30
2/3/06 10:00	8.89	0.00	2/3/06 11:00
2/3/06 10:30	8.89	0.00	2/3/06 11:30
2/3/06 11:00	8.92	0.03	2/3/06 12:00
2/3/06 11:30	8.89	-0.03	2/3/06 12:30
2/3/06 12:00	8.89	0.00	2/3/06 13:00
2/3/06 12:30	8.92	0.03	2/3/06 13:30
2/3/06 13:00	8.89	-0.03	2/3/06 14:00
2/3/06 13:30	8.89	0.00	2/3/06 14:30
2/3/06 14:00	8.89	0.00	2/3/06 15:00
2/3/06 14:30	8.92	0.03	2/3/06 15:30
2/3/06 15:00	8.92	0.00	2/3/06 16:00
2/3/06 15:30	8.89	-0.03	2/3/06 16:30
2/3/06 16:00	8.92	0.03	2/3/06 17:00
2/3/06 16:30	8.89	-0.03	2/3/06 17:30
2/3/06 17:00	8.92	0.03	2/3/06 18:00
2/3/06 17:30	8.89	-0.03	2/3/06 18:30
2/3/06 18:00	8.92	0.03	2/3/06 19:00
2/3/06 18:30	8.92	0.00	2/3/06 19:30
2/3/06 19:00	8.92	0.00	2/3/06 20:00
2/3/06 19:30	8.89	-0.03	2/3/06 20:30

2/3/06 20:00	8.89	0.00	2/3/06 21:00
2/3/06 20:30	8.92	0.03	2/3/06 21:30
2/3/06 21:00	8.92	0.00	2/3/06 22:00
2/3/06 21:30	8.92	0.00	2/3/06 22:30
2/3/06 22:00	8.89	-0.03	2/3/06 23:00
2/3/06 22:30	8.89	0.00	2/3/06 23:30
2/3/06 23:00	8.92	0.03	2/4/06 0:00
2/3/06 23:30	8.92	0.00	2/4/06 0:30
2/4/06 0:00	8.92	0.00	2/4/06 1:00
2/4/06 0:30	8.89	-0.03	2/4/06 1:30
2/4/06 1:00	8.89	0.00	2/4/06 2:00
2/4/06 1:30	8.92	0.03	2/4/06 2:30
2/4/06 2:00	8.92	0.00	2/4/06 3:00
2/4/06 2:30	8.92	0.00	2/4/06 3:30
2/4/06 3:00	8.89	-0.03	2/4/06 4:00
2/4/06 3:30	8.89	0.00	2/4/06 4:30
2/4/06 4:00	8.92	0.03	2/4/06 5:00
2/4/06 4:30	8.92	0.00	2/4/06 5:30
2/4/06 5:00	8.92	0.00	2/4/06 6:00
2/4/06 5:30	8.89	-0.03	2/4/06 6:30
2/4/06 6:00	8.92	0.03	2/4/06 7:00
2/4/06 6:30	8.92	0.00	2/4/06 7:30
2/4/06 7:00	8.89	-0.03	2/4/06 8:00
2/4/06 7:30	8.92	0.03	2/4/06 8:30
2/4/06 8:00	8.92	0.00	2/4/06 9:00
2/4/06 8:30	8.89	-0.03	2/4/06 9:30
2/4/06 9:00	8.92	0.03	2/4/06 10:00
2/4/06 9:30	8.92	0.00	2/4/06 10:30
2/4/06 10:00	8.92	0.00	2/4/06 11:00
2/4/06 10:30	8.89	-0.03	2/4/06 11:30
2/4/06 11:00	8.89	0.00	2/4/06 12:00
2/4/06 11:30	8.89	0.00	2/4/06 12:30
2/4/06 12:00	8.89	0.00	2/4/06 13:00
2/4/06 12:30	8.89	0.00	2/4/06 13:30
2/4/06 13:00	8.89	0.00	2/4/06 14:00
2/4/06 13:30	8.89	0.00	2/4/06 14:30
2/4/06 14:00	8.89	0.00	2/4/06 15:00
2/4/06 14:30	8.89	0.00	2/4/06 15:30
2/4/06 15:00	8.89	0.00	2/4/06 16:00
2/4/06 15:30	8.87	-0.02	2/4/06 16:30
2/4/06 16:00	8.89	0.02	2/4/06 17:00
2/4/06 16:30	8.89	0.00	2/4/06 17:30
2/4/06 17:00	8.89	0.00	2/4/06 18:00
2/4/06 17:30	8.87	-0.02	2/4/06 18:30
2/4/06 18:00	8.89	0.02	2/4/06 19:00
2/4/06 18:30	8.89	0.00	2/4/06 19:30
2/4/06 19:00	8.89	0.00	2/4/06 20:00
2/4/06 19:30	8.89	0.00	2/4/06 20:30
2/4/06 20:00	8.87	-0.02	2/4/06 21:00
2/4/06 20:30	8.89	0.02	2/4/06 21:30
2/4/06 21:00	8.89	0.00	2/4/06 22:00
2/4/06 21:30	8.89	0.00	2/4/06 22:30
2/4/06 22:00	8.87	-0.02	2/4/06 23:00
2/4/06 22:30	8.89	0.02	2/4/06 23:30
2/4/06 23:00	8.87	-0.02	2/5/06 0:00
2/4/06 23:30	8.87	0.00	2/5/06 0:30
2/5/06 0:00	8.87	0.00	2/5/06 1:00
2/5/06 0:30	8.87	0.00	2/5/06 1:30
2/5/06 1:00	8.87	0.00	2/5/06 2:00
2/5/06 1:30	8.87	0.00	2/5/06 2:30
2/5/06 2:00	8.87	0.00	2/5/06 3:00
2/5/06 2:30	8.87	0.00	2/5/06 3:30
2/5/06 3:00	8.87	0.00	2/5/06 4:00
2/5/06 3:30	8.84	-0.03	2/5/06 4:30

2/5/06 4:00	8.87	0.03	2/5/06 5:00
2/5/06 4:30	8.87	0.00	2/5/06 5:30
2/5/06 5:00	8.84	-0.03	2/5/06 6:00
2/5/06 5:30	8.87	0.03	2/5/06 6:30
2/5/06 6:00	8.84	-0.03	2/5/06 7:00
2/5/06 6:30	8.87	0.03	2/5/06 7:30
2/5/06 7:00	8.87	0.00	2/5/06 8:00
2/5/06 7:30	8.84	-0.03	2/5/06 8:30
2/5/06 8:00	8.84	0.00	2/5/06 9:00
2/5/06 8:30	8.82	-0.02	2/5/06 9:30
2/5/06 9:00	8.82	0.00	2/5/06 10:00
2/5/06 9:30	8.82	0.00	2/5/06 10:30
2/5/06 10:00	8.82	0.00	2/5/06 11:00
2/5/06 10:30	8.82	0.00	2/5/06 11:30
2/5/06 11:00	8.82	0.00	2/5/06 12:00
2/5/06 11:30	8.82	0.00	2/5/06 12:30
2/5/06 12:00	8.84	0.02	2/5/06 13:00
2/5/06 12:30	8.84	0.00	2/5/06 13:30
2/5/06 13:00	8.84	0.00	2/5/06 14:00
2/5/06 13:30	8.84	0.00	2/5/06 14:30
2/5/06 14:00	8.84	0.00	2/5/06 15:00
2/5/06 14:30	8.84	0.00	2/5/06 15:30
2/5/06 15:00	8.87	0.03	2/5/06 16:00
2/5/06 15:30	8.87	0.00	2/5/06 16:30
2/5/06 16:00	8.87	0.00	2/5/06 17:00
2/5/06 16:30	8.87	0.00	2/5/06 17:30
2/5/06 17:00	8.87	0.00	2/5/06 18:00
2/5/06 17:30	8.87	0.00	2/5/06 18:30
2/5/06 18:00	8.89	0.02	2/5/06 19:00
2/5/06 18:30	8.89	0.00	2/5/06 19:30
2/5/06 19:00	8.89	0.00	2/5/06 20:00
2/5/06 19:30	8.89	0.00	2/5/06 20:30
2/5/06 20:00	8.89	0.00	2/5/06 21:00
2/5/06 20:30	8.89	0.00	2/5/06 21:30
2/5/06 21:00	8.89	0.00	2/5/06 22:00
2/5/06 21:30	8.89	0.00	2/5/06 22:30
2/5/06 22:00	8.89	0.00	2/5/06 23:00
2/5/06 22:30	8.89	0.00	2/5/06 23:30
2/5/06 23:00	8.89	0.00	2/6/06 0:00
2/5/06 23:30	8.89	0.00	2/6/06 0:30
2/6/06 0:00	8.89	0.00	2/6/06 1:00
2/6/06 0:30	8.89	0.00	2/6/06 1:30
2/6/06 1:00	8.89	0.00	2/6/06 2:00
2/6/06 1:30	8.89	0.00	2/6/06 2:30
2/6/06 2:00	8.89	0.00	2/6/06 3:00
2/6/06 2:30	8.89	0.00	2/6/06 3:30
2/6/06 3:00	8.89	0.00	2/6/06 4:00
2/6/06 3:30	8.89	0.00	2/6/06 4:30
2/6/06 4:00	8.89	0.00	2/6/06 5:00
2/6/06 4:30	8.89	0.00	2/6/06 5:30
2/6/06 5:00	8.89	0.00	2/6/06 6:00
2/6/06 5:30	8.89	0.00	2/6/06 6:30
2/6/06 6:00	8.89	0.00	2/6/06 7:00
2/6/06 6:30	8.89	0.00	2/6/06 7:30
2/6/06 7:00	8.89	0.00	2/6/06 8:00
2/6/06 7:30	8.89	0.00	2/6/06 8:30
2/6/06 8:00	8.89	0.00	2/6/06 9:00
2/6/06 8:30	8.89	0.00	2/6/06 9:30
2/6/06 9:00	8.89	0.00	2/6/06 10:00
2/6/06 9:30	8.89	0.00	2/6/06 10:30
2/6/06 10:00	8.89	0.00	2/6/06 11:00
2/6/06 10:30	8.89	0.00	2/6/06 11:30
2/6/06 11:00	8.89	0.00	2/6/06 12:00
2/6/06 11:30	8.92	0.03	2/6/06 12:30

2/6/06 12:00	8.92	0.00	2/6/06 13:00
2/6/06 12:30	8.92	0.00	2/6/06 13:30
2/6/06 13:00	8.92	0.00	2/6/06 14:00
2/6/06 13:30	8.94	0.02	2/6/06 14:30
2/6/06 14:00	8.94	0.00	2/6/06 15:00
2/6/06 14:30	8.94	0.00	2/6/06 15:30
2/6/06 15:00	8.97	0.02	2/6/06 16:00
2/6/06 15:30	8.97	0.00	2/6/06 16:30
2/6/06 16:00	8.97	0.00	2/6/06 17:00
2/6/06 16:30	8.97	0.00	2/6/06 17:30
2/6/06 17:00	8.97	0.00	2/6/06 18:00
2/6/06 17:30	8.97	0.00	2/6/06 18:30
2/6/06 18:00	8.99	0.02	2/6/06 19:00
2/6/06 18:30	8.99	0.00	2/6/06 19:30
2/6/06 19:00	8.99	0.00	2/6/06 20:00
2/6/06 19:30	8.99	0.00	2/6/06 20:30
2/6/06 20:00	8.99	0.00	2/6/06 21:00
2/6/06 20:30	8.99	0.00	2/6/06 21:30
2/6/06 21:00	8.99	0.00	2/6/06 22:00
2/6/06 21:30	8.99	0.00	2/6/06 22:30
2/6/06 22:00	8.99	0.00	2/6/06 23:00
2/6/06 22:30	8.99	0.00	2/6/06 23:30
2/6/06 23:00	8.99	0.00	2/7/06 0:00
2/6/06 23:30	9.02	0.03	2/7/06 0:30
2/7/06 0:00	9.02	0.00	2/7/06 1:00
2/7/06 0:30	9.02	0.00	2/7/06 1:30
2/7/06 1:00	9.02	0.00	2/7/06 2:00
2/7/06 1:30	9.02	0.00	2/7/06 2:30
2/7/06 2:00	9.02	0.00	2/7/06 3:00
2/7/06 2:30	9.02	0.00	2/7/06 3:30
2/7/06 3:00	9.02	0.00	2/7/06 4:00
2/7/06 3:30	9.02	0.00	2/7/06 4:30
2/7/06 4:00	9.02	0.00	2/7/06 5:00
2/7/06 4:30	9.02	0.00	2/7/06 5:30
2/7/06 5:00	9.02	0.00	2/7/06 6:00
2/7/06 5:30	9.02	0.00	2/7/06 6:30
2/7/06 6:00	9.02	0.00	2/7/06 7:00
2/7/06 6:30	9.02	0.00	2/7/06 7:30
2/7/06 7:00	9.02	0.00	2/7/06 8:00
2/7/06 7:30	9.02	0.00	2/7/06 8:30
2/7/06 8:00	9.02	0.00	2/7/06 9:00
2/7/06 8:30	9.02	0.00	2/7/06 9:30
2/7/06 9:00	9.02	0.00	2/7/06 10:00
2/7/06 9:30	9.02	0.00	2/7/06 10:30
2/7/06 10:00	9.02	0.00	2/7/06 11:00
2/7/06 10:30	8.99	-0.03	2/7/06 11:30
2/7/06 11:00	9.02	0.03	2/7/06 12:00
2/7/06 11:30	9.02	0.00	2/7/06 12:30
2/7/06 12:00	9.02	0.00	2/7/06 13:00
2/7/06 12:30	9.02	0.00	2/7/06 13:30
2/7/06 13:00	9.02	0.00	2/7/06 14:00
2/7/06 13:30	9.04	0.02	2/7/06 14:30
2/7/06 14:00	9.04	0.00	2/7/06 15:00
2/7/06 14:30	9.04	0.00	2/7/06 15:30
2/7/06 15:00	9.06	0.02	2/7/06 16:00
2/7/06 15:30	9.06	0.00	2/7/06 16:30
2/7/06 16:00	9.06	0.00	2/7/06 17:00
2/7/06 16:30	9.06	0.00	2/7/06 17:30
2/7/06 17:00	9.09	0.02	2/7/06 18:00
2/7/06 17:30	9.09	0.00	2/7/06 18:30
2/7/06 18:00	9.09	0.00	2/7/06 19:00
2/7/06 18:30	9.09	0.00	2/7/06 19:30
2/7/06 19:00	9.09	0.00	2/7/06 20:00
2/7/06 19:30	9.09	0.00	2/7/06 20:30

2/7/06 20:00	9.09	0.00	2/7/06 21:00
2/7/06 20:30	9.11	0.03	2/7/06 21:30
2/7/06 21:00	9.11	0.00	2/7/06 22:00
2/7/06 21:30	9.11	0.00	2/7/06 22:30
2/7/06 22:00	9.11	0.00	2/7/06 23:00
2/7/06 22:30	9.11	0.00	2/7/06 23:30
2/7/06 23:00	9.14	0.02	2/8/06 0:00
2/7/06 23:30	9.11	-0.02	2/8/06 0:30
2/8/06 0:00	9.14	0.02	2/8/06 1:00
2/8/06 0:30	9.14	0.00	2/8/06 1:30
2/8/06 1:00	9.14	0.00	2/8/06 2:00
2/8/06 1:30	9.14	0.00	2/8/06 2:30
2/8/06 2:00	9.16	0.02	2/8/06 3:00
2/8/06 2:30	9.16	0.00	2/8/06 3:30
2/8/06 3:00	9.16	0.00	2/8/06 4:00
2/8/06 3:30	9.16	0.00	2/8/06 4:30
2/8/06 4:00	9.19	0.02	2/8/06 5:00
2/8/06 4:30	9.19	0.00	2/8/06 5:30
2/8/06 5:00	9.19	0.00	2/8/06 6:00
2/8/06 5:30	9.19	0.00	2/8/06 6:30
2/8/06 6:00	9.19	0.00	2/8/06 7:00
2/8/06 6:30	9.19	0.00	2/8/06 7:30
2/8/06 7:00	9.21	0.03	2/8/06 8:00
2/8/06 7:30	9.21	0.00	2/8/06 8:30
2/8/06 8:00	9.21	0.00	2/8/06 9:00
2/8/06 8:30	9.21	0.00	2/8/06 9:30
2/8/06 9:00	9.24	0.02	2/8/06 10:00
2/8/06 9:30	9.24	0.00	2/8/06 10:30
2/8/06 10:00	9.24	0.00	2/8/06 11:00
2/8/06 10:30	9.24	0.00	2/8/06 11:30
2/8/06 11:00	9.24	0.00	2/8/06 12:00
2/8/06 11:30	9.26	0.02	2/8/06 12:30
2/8/06 12:00	9.26	0.00	2/8/06 13:00
2/8/06 12:30	9.26	0.00	2/8/06 13:30
2/8/06 13:00	9.26	0.00	2/8/06 14:00
2/8/06 13:30	9.26	0.00	2/8/06 14:30
2/8/06 14:00	9.26	0.00	2/8/06 15:00
2/8/06 14:30	9.29	0.02	2/8/06 15:30
2/8/06 15:00	9.29	0.00	2/8/06 16:00
2/8/06 15:30	9.29	0.00	2/8/06 16:30
2/8/06 16:00	9.29	0.00	2/8/06 17:00
2/8/06 16:30	9.31	0.03	2/8/06 17:30
2/8/06 17:00	9.31	0.00	2/8/06 18:00
2/8/06 17:30	9.31	0.00	2/8/06 18:30
2/8/06 18:00	9.34	0.02	2/8/06 19:00
2/8/06 18:30	9.34	0.00	2/8/06 19:30
2/8/06 19:00	9.34	0.00	2/8/06 20:00
2/8/06 19:30	9.34	0.00	2/8/06 20:30
2/8/06 20:00	9.34	0.00	2/8/06 21:00
2/8/06 20:30	9.36	0.02	2/8/06 21:30
2/8/06 21:00	9.36	0.00	2/8/06 22:00
2/8/06 21:30	9.36	0.00	2/8/06 22:30
2/8/06 22:00	9.36	0.00	2/8/06 23:00
2/8/06 22:30	9.36	0.00	2/8/06 23:30
2/8/06 23:00	9.36	0.00	2/9/06 0:00
2/8/06 23:30	9.36	0.00	2/9/06 0:30
2/9/06 0:00	9.39	0.02	2/9/06 1:00
2/9/06 0:30	9.39	0.00	2/9/06 1:30
2/9/06 1:00	9.39	0.00	2/9/06 2:00
2/9/06 1:30	9.39	0.00	2/9/06 2:30
2/9/06 2:00	9.39	0.00	2/9/06 3:00
2/9/06 2:30	9.41	0.02	2/9/06 3:30
2/9/06 3:00	9.41	0.00	2/9/06 4:00
2/9/06 3:30	9.41	0.00	2/9/06 4:30

2/9/06 4:00	9.41	0.00	2/9/06 5:00
2/9/06 4:30	9.41	0.00	2/9/06 5:30
2/9/06 5:00	9.41	0.00	2/9/06 6:00
2/9/06 5:30	9.41	0.00	2/9/06 6:30
2/9/06 6:00	9.41	0.00	2/9/06 7:00
2/9/06 6:30	9.41	0.00	2/9/06 7:30
2/9/06 7:00	9.41	0.00	2/9/06 8:00
2/9/06 7:30	9.41	0.00	2/9/06 8:30
2/9/06 8:00	9.41	0.00	2/9/06 9:00
2/9/06 8:30	9.41	0.00	2/9/06 9:30
2/9/06 9:00	9.44	0.03	2/9/06 10:00
2/9/06 9:30	9.41	-0.03	2/9/06 10:30
2/9/06 10:00	9.44	0.03	2/9/06 11:00
2/9/06 10:30	9.44	0.00	2/9/06 11:30
2/9/06 11:00	9.44	0.00	2/9/06 12:00
2/9/06 11:30	9.46	0.02	2/9/06 12:30
2/9/06 12:00	9.46	0.00	2/9/06 13:00
2/9/06 12:30	9.48	0.02	2/9/06 13:30
2/9/06 13:00	9.48	0.00	2/9/06 14:00
2/9/06 13:30	9.51	0.02	2/9/06 14:30
2/9/06 14:00	9.51	0.00	2/9/06 15:00
2/9/06 14:30	9.51	0.00	2/9/06 15:30
2/9/06 15:00	9.51	0.00	2/9/06 16:00
2/9/06 15:30	9.53	0.03	2/9/06 16:30
2/9/06 16:00	9.53	0.00	2/9/06 17:00
2/9/06 16:30	9.53	0.00	2/9/06 17:30
2/9/06 17:00	9.56	0.02	2/9/06 18:00
2/9/06 17:30	9.56	0.00	2/9/06 18:30
2/9/06 18:00	9.56	0.00	2/9/06 19:00
2/9/06 18:30	9.56	0.00	2/9/06 19:30
2/9/06 19:00	9.56	0.00	2/9/06 20:00
2/9/06 19:30	9.56	0.00	2/9/06 20:30
2/9/06 20:00	9.56	0.00	2/9/06 21:00
2/9/06 20:30	9.56	0.00	2/9/06 21:30
2/9/06 21:00	9.56	0.00	2/9/06 22:00
2/9/06 21:30	9.56	0.00	2/9/06 22:30
2/9/06 22:00	9.56	0.00	2/9/06 23:00
2/9/06 22:30	9.56	0.00	2/9/06 23:30
2/9/06 23:00	9.56	0.00	2/10/06 0:00
2/9/06 23:30	9.56	0.00	2/10/06 0:30
2/10/06 0:00	9.58	0.03	2/10/06 1:00
2/10/06 0:30	9.58	0.00	2/10/06 1:30
2/10/06 1:00	9.56	-0.03	2/10/06 2:00
2/10/06 1:30	9.58	0.03	2/10/06 2:30
2/10/06 2:00	9.58	0.00	2/10/06 3:00
2/10/06 2:30	9.58	0.00	2/10/06 3:30
2/10/06 3:00	9.58	0.00	2/10/06 4:00
2/10/06 3:30	9.56	-0.03	2/10/06 4:30
2/10/06 4:00	9.58	0.03	2/10/06 5:00
2/10/06 4:30	9.58	0.00	2/10/06 5:30
2/10/06 5:00	9.56	-0.03	2/10/06 6:00
2/10/06 5:30	9.56	0.00	2/10/06 6:30
2/10/06 6:00	9.56	0.00	2/10/06 7:00
2/10/06 6:30	9.56	0.00	2/10/06 7:30
2/10/06 7:00	9.56	0.00	2/10/06 8:00
2/10/06 7:30	9.56	0.00	2/10/06 8:30
2/10/06 8:00	9.56	0.00	2/10/06 9:00
2/10/06 8:30	9.56	0.00	2/10/06 9:30
2/10/06 9:00	9.56	0.00	2/10/06 10:00
2/10/06 9:30	9.56	0.00	2/10/06 10:30
2/10/06 10:00	9.56	0.00	2/10/06 11:00
2/10/06 10:30	9.56	0.00	2/10/06 11:30
2/10/06 11:00	9.58	0.03	2/10/06 12:00
2/10/06 11:30	9.58	0.00	2/10/06 12:30

2/10/06 12:00	9.58	0.00	2/10/06 13:00
2/10/06 12:30	9.61	0.02	2/10/06 13:30
2/10/06 13:00	9.63	0.02	2/10/06 14:00
2/10/06 13:30	9.63	0.00	2/10/06 14:30
2/10/06 14:00	9.66	0.02	2/10/06 15:00
2/10/06 14:30	9.66	0.00	2/10/06 15:30
2/10/06 15:00	9.68	0.03	2/10/06 16:00
2/10/06 15:30	9.68	0.00	2/10/06 16:30
2/10/06 16:00	9.68	0.00	2/10/06 17:00
2/10/06 16:30	9.68	0.00	2/10/06 17:30
2/10/06 17:00	9.71	0.02	2/10/06 18:00
2/10/06 17:30	9.68	-0.02	2/10/06 18:30
2/10/06 18:00	9.71	0.02	2/10/06 19:00
2/10/06 18:30	9.71	0.00	2/10/06 19:30
2/10/06 19:00	9.68	-0.02	2/10/06 20:00
2/10/06 19:30	9.71	0.02	2/10/06 20:30
2/10/06 20:00	9.68	-0.02	2/10/06 21:00
2/10/06 20:30	9.68	0.00	2/10/06 21:30
2/10/06 21:00	9.68	0.00	2/10/06 22:00
2/10/06 21:30	9.68	0.00	2/10/06 22:30
2/10/06 22:00	9.68	0.00	2/10/06 23:00
2/10/06 22:30	9.68	0.00	2/10/06 23:30
2/10/06 23:00	9.66	-0.03	2/11/06 0:00
2/10/06 23:30	9.68	0.03	2/11/06 0:30
2/11/06 0:00	9.68	0.00	2/11/06 1:00
2/11/06 0:30	9.66	-0.03	2/11/06 1:30
2/11/06 1:00	9.68	0.03	2/11/06 2:00
2/11/06 1:30	9.68	0.00	2/11/06 2:30
2/11/06 2:00	9.68	0.00	2/11/06 3:00
2/11/06 2:30	9.68	0.00	2/11/06 3:30
2/11/06 3:00	9.68	0.00	2/11/06 4:00
2/11/06 3:30	9.68	0.00	2/11/06 4:30
2/11/06 4:00	9.68	0.00	2/11/06 5:00
2/11/06 4:30	9.68	0.00	2/11/06 5:30
2/11/06 5:00	9.68	0.00	2/11/06 6:00
2/11/06 5:30	9.68	0.00	2/11/06 6:30
2/11/06 6:00	9.68	0.00	2/11/06 7:00
2/11/06 6:30	9.68	0.00	2/11/06 7:30
2/11/06 7:00	9.68	0.00	2/11/06 8:00
2/11/06 7:30	9.68	0.00	2/11/06 8:30
2/11/06 8:00	9.68	0.00	2/11/06 9:00
2/11/06 8:30	9.68	0.00	2/11/06 9:30
2/11/06 9:00	9.68	0.00	2/11/06 10:00
2/11/06 9:30	9.68	0.00	2/11/06 10:30
2/11/06 10:00	9.68	0.00	2/11/06 11:00
2/11/06 10:30	9.71	0.02	2/11/06 11:30
2/11/06 11:00	9.71	0.00	2/11/06 12:00
2/11/06 11:30	9.71	0.00	2/11/06 12:30
2/11/06 12:00	9.71	0.00	2/11/06 13:00
2/11/06 12:30	9.73	0.02	2/11/06 13:30
2/11/06 13:00	9.76	0.02	2/11/06 14:00
2/11/06 13:30	9.76	0.00	2/11/06 14:30
2/11/06 14:00	9.78	0.02	2/11/06 15:00
2/11/06 14:30	9.78	0.00	2/11/06 15:30
2/11/06 15:00	9.81	0.03	2/11/06 16:00
2/11/06 15:30	9.81	0.00	2/11/06 16:30
2/11/06 16:00	9.81	0.00	2/11/06 17:00
2/11/06 16:30	9.81	0.00	2/11/06 17:30
2/11/06 17:00	9.83	0.02	2/11/06 18:00
2/11/06 17:30	9.83	0.00	2/11/06 18:30
2/11/06 18:00	9.83	0.00	2/11/06 19:00
2/11/06 18:30	9.85	0.02	2/11/06 19:30
2/11/06 19:00	9.85	0.00	2/11/06 20:00
2/11/06 19:30	9.85	0.00	2/11/06 20:30

2/11/06 20:00	9.85	0.00	2/11/06 21:00
2/11/06 20:30	9.85	0.00	2/11/06 21:30
2/11/06 21:00	9.85	0.00	2/11/06 22:00
2/11/06 21:30	9.85	0.00	2/11/06 22:30
2/11/06 22:00	9.85	0.00	2/11/06 23:00
2/11/06 22:30	9.85	0.00	2/11/06 23:30
2/11/06 23:00	9.85	0.00	2/12/06 0:00
2/11/06 23:30	9.85	0.00	2/12/06 0:30
2/12/06 0:00	9.88	0.02	2/12/06 1:00
2/12/06 0:30	9.88	0.00	2/12/06 1:30
2/12/06 1:00	9.85	-0.02	2/12/06 2:00
2/12/06 1:30	9.88	0.02	2/12/06 2:30
2/12/06 2:00	9.88	0.00	2/12/06 3:00
2/12/06 2:30	9.88	0.00	2/12/06 3:30
2/12/06 3:00	9.88	0.00	2/12/06 4:00
2/12/06 3:30	9.90	0.02	2/12/06 4:30
2/12/06 4:00	9.90	0.00	2/12/06 5:00
2/12/06 4:30	9.90	0.00	2/12/06 5:30
2/12/06 5:00	9.90	0.00	2/12/06 6:00
2/12/06 5:30	9.90	0.00	2/12/06 6:30
2/12/06 6:00	9.90	0.00	2/12/06 7:00
2/12/06 6:30	9.90	0.00	2/12/06 7:30
2/12/06 7:00	9.90	0.00	2/12/06 8:00
2/12/06 7:30	9.90	0.00	2/12/06 8:30
2/12/06 8:00	9.93	0.03	2/12/06 9:00
2/12/06 8:30	9.93	0.00	2/12/06 9:30
2/12/06 9:00	9.93	0.00	2/12/06 10:00
2/12/06 9:30	9.95	0.02	2/12/06 10:30
2/12/06 10:00	9.95	0.00	2/12/06 11:00
2/12/06 10:30	9.95	0.00	2/12/06 11:30
2/12/06 11:00	9.98	0.03	2/12/06 12:00
2/12/06 11:30	9.98	0.00	2/12/06 12:30
2/12/06 12:00	10.00	0.02	2/12/06 13:00
2/12/06 12:30	10.03	0.02	2/12/06 13:30
2/12/06 13:00	10.03	0.00	2/12/06 14:00
2/12/06 13:30	10.05	0.02	2/12/06 14:30
2/12/06 14:00	10.05	0.00	2/12/06 15:00
2/12/06 14:30	10.07	0.02	2/12/06 15:30
2/12/06 15:00	10.07	0.00	2/12/06 16:00
2/12/06 15:30	10.07	0.00	2/12/06 16:30
2/12/06 16:00	10.10	0.03	2/12/06 17:00
2/12/06 16:30	10.10	0.00	2/12/06 17:30
2/12/06 17:00	10.10	0.00	2/12/06 18:00
2/12/06 17:30	10.10	0.00	2/12/06 18:30
2/12/06 18:00	10.10	0.00	2/12/06 19:00
2/12/06 18:30	10.12	0.02	2/12/06 19:30
2/12/06 19:00	10.12	0.00	2/12/06 20:00
2/12/06 19:30	10.12	0.00	2/12/06 20:30
2/12/06 20:00	10.12	0.00	2/12/06 21:00
2/12/06 20:30	10.12	0.00	2/12/06 21:30
2/12/06 21:00	10.12	0.00	2/12/06 22:00
2/12/06 21:30	10.12	0.00	2/12/06 22:30
2/12/06 22:00	10.12	0.00	2/12/06 23:00
2/12/06 22:30	10.12	0.00	2/12/06 23:30
2/12/06 23:00	10.12	0.00	2/13/06 0:00
2/12/06 23:30	10.12	0.00	2/13/06 0:30
2/13/06 0:00	10.12	0.00	2/13/06 1:00
2/13/06 0:30	10.12	0.00	2/13/06 1:30
2/13/06 1:00	10.12	0.00	2/13/06 2:00
2/13/06 1:30	10.12	0.00	2/13/06 2:30
2/13/06 2:00	10.12	0.00	2/13/06 3:00
2/13/06 2:30	10.12	0.00	2/13/06 3:30
2/13/06 3:00	10.12	0.00	2/13/06 4:00
2/13/06 3:30	10.12	0.00	2/13/06 4:30

2/13/06 4:00	10.12	0.00	2/13/06 5:00
2/13/06 4:30	10.12	0.00	2/13/06 5:30
2/13/06 5:00	10.12	0.00	2/13/06 6:00
2/13/06 5:30	10.12	0.00	2/13/06 6:30
2/13/06 6:00	10.12	0.00	2/13/06 7:00
2/13/06 6:30	10.12	0.00	2/13/06 7:30
2/13/06 7:00	10.12	0.00	2/13/06 8:00
2/13/06 7:30	10.12	0.00	2/13/06 8:30
2/13/06 8:00	10.12	0.00	2/13/06 9:00
2/13/06 8:30	10.12	0.00	2/13/06 9:30
2/13/06 9:00	10.15	0.03	2/13/06 10:00
2/13/06 9:30	10.15	0.00	2/13/06 10:30
2/13/06 10:00	10.15	0.00	2/13/06 11:00
2/13/06 10:30	10.17	0.02	2/13/06 11:30
2/13/06 11:00	10.15	-0.02	2/13/06 12:00
2/13/06 11:30	10.17	0.02	2/13/06 12:30
2/13/06 12:00	10.20	0.02	2/13/06 13:00
2/13/06 12:30	10.20	0.00	2/13/06 13:30
2/13/06 13:00	10.20	0.00	2/13/06 14:00
2/13/06 13:30	10.22	0.02	2/13/06 14:30
2/13/06 14:00	10.22	0.00	2/13/06 15:00
2/13/06 14:30	10.25	0.02	2/13/06 15:30
2/13/06 15:00	10.25	0.00	2/13/06 16:00
2/13/06 15:30	10.25	0.00	2/13/06 16:30
2/13/06 16:00	10.25	0.00	2/13/06 17:00
2/13/06 16:30	10.25	0.00	2/13/06 17:30
2/13/06 17:00	10.25	0.00	2/13/06 18:00
2/13/06 17:30	10.25	0.00	2/13/06 18:30
2/13/06 18:00	10.25	0.00	2/13/06 19:00
2/13/06 18:30	10.25	0.00	2/13/06 19:30
2/13/06 19:00	10.22	-0.02	2/13/06 20:00
2/13/06 19:30	10.22	0.00	2/13/06 20:30
2/13/06 20:00	10.22	0.00	2/13/06 21:00
2/13/06 20:30	10.22	0.00	2/13/06 21:30
2/13/06 21:00	10.22	0.00	2/13/06 22:00
2/13/06 21:30	10.22	0.00	2/13/06 22:30
2/13/06 22:00	10.20	-0.02	2/13/06 23:00
2/13/06 22:30	10.20	0.00	2/13/06 23:30
2/13/06 23:00	10.22	0.02	2/14/06 0:00
2/13/06 23:30	10.20	-0.02	2/14/06 0:30
2/14/06 0:00	10.20	0.00	2/14/06 1:00
2/14/06 0:30	10.20	0.00	2/14/06 1:30
2/14/06 1:00	10.20	0.00	2/14/06 2:00
2/14/06 1:30	10.20	0.00	2/14/06 2:30
2/14/06 2:00	10.20	0.00	2/14/06 3:00
2/14/06 2:30	10.20	0.00	2/14/06 3:30
2/14/06 3:00	10.20	0.00	2/14/06 4:00
2/14/06 3:30	10.20	0.00	2/14/06 4:30
2/14/06 4:00	10.20	0.00	2/14/06 5:00
2/14/06 4:30	10.20	0.00	2/14/06 5:30
2/14/06 5:00	10.20	0.00	2/14/06 6:00
2/14/06 5:30	10.20	0.00	2/14/06 6:30
2/14/06 6:00	10.17	-0.02	2/14/06 7:00
2/14/06 6:30	10.17	0.00	2/14/06 7:30
2/14/06 7:00	10.17	0.00	2/14/06 8:00
2/14/06 7:30	10.17	0.00	2/14/06 8:30
2/14/06 8:00	10.17	0.00	2/14/06 9:00
2/14/06 8:30	10.17	0.00	2/14/06 9:30
2/14/06 9:00	10.17	0.00	2/14/06 10:00
2/14/06 9:30	10.17	0.00	2/14/06 10:30
2/14/06 10:00	10.20	0.02	2/14/06 11:00
2/14/06 10:30	10.20	0.00	2/14/06 11:30
2/14/06 11:00	10.20	0.00	2/14/06 12:00
2/14/06 11:30	10.20	0.00	2/14/06 12:30

2/14/06 12:00	10.20	0.00	2/14/06 13:00
2/14/06 12:30	10.20	0.00	2/14/06 13:30
2/14/06 13:00	10.22	0.02	2/14/06 14:00
2/14/06 13:30	10.22	0.00	2/14/06 14:30
2/14/06 14:00	10.25	0.02	2/14/06 15:00
2/14/06 14:30	10.25	0.00	2/14/06 15:30
2/14/06 15:00	10.27	0.02	2/14/06 16:00
2/14/06 15:30	10.30	0.02	2/14/06 16:30
2/14/06 16:00	10.27	-0.02	2/14/06 17:00
2/14/06 16:30	10.27	0.00	2/14/06 17:30
2/14/06 17:00	10.27	0.00	2/14/06 18:00
2/14/06 17:30	10.27	0.00	2/14/06 18:30
2/14/06 18:00	10.27	0.00	2/14/06 19:00
2/14/06 18:30	10.27	0.00	2/14/06 19:30
2/14/06 19:00	10.27	0.00	2/14/06 20:00
2/14/06 19:30	10.27	0.00	2/14/06 20:30
2/14/06 20:00	10.25	-0.02	2/14/06 21:00
2/14/06 20:30	10.25	0.00	2/14/06 21:30
2/14/06 21:00	10.25	0.00	2/14/06 22:00
2/14/06 21:30	10.25	0.00	2/14/06 22:30
2/14/06 22:00	10.22	-0.02	2/14/06 23:00
2/14/06 22:30	10.25	0.02	2/14/06 23:30
2/14/06 23:00	10.25	0.00	2/15/06 0:00
2/14/06 23:30	10.25	0.00	2/15/06 0:30
2/15/06 0:00	10.25	0.00	2/15/06 1:00
2/15/06 0:30	10.25	0.00	2/15/06 1:30
2/15/06 1:00	10.22	-0.02	2/15/06 2:00
2/15/06 1:30	10.22	0.00	2/15/06 2:30
2/15/06 2:00	10.22	0.00	2/15/06 3:00
2/15/06 2:30	10.20	-0.02	2/15/06 3:30
2/15/06 3:00	10.22	0.02	2/15/06 4:00
2/15/06 3:30	10.22	0.00	2/15/06 4:30
2/15/06 4:00	10.22	0.00	2/15/06 5:00
2/15/06 4:30	10.22	0.00	2/15/06 5:30
2/15/06 5:00	10.20	-0.02	2/15/06 6:00
2/15/06 5:30	10.20	0.00	2/15/06 6:30
2/15/06 6:00	10.20	0.00	2/15/06 7:00
2/15/06 6:30	10.20	0.00	2/15/06 7:30
2/15/06 7:00	10.17	-0.02	2/15/06 8:00
2/15/06 7:30	10.17	0.00	2/15/06 8:30
2/15/06 8:00	10.17	0.00	2/15/06 9:00
2/15/06 8:30	10.17	0.00	2/15/06 9:30
2/15/06 9:00	10.17	0.00	2/15/06 10:00
2/15/06 9:30	10.17	0.00	2/15/06 10:30
2/15/06 10:00	10.20	0.02	2/15/06 11:00
2/15/06 10:30	10.20	0.00	2/15/06 11:30
2/15/06 11:00	10.20	0.00	2/15/06 12:00
2/15/06 11:30	10.20	0.00	2/15/06 12:30
2/15/06 12:00	10.22	0.02	2/15/06 13:00
2/15/06 12:30	10.25	0.02	2/15/06 13:30
2/15/06 13:00	10.25	0.00	2/15/06 14:00
2/15/06 13:30	10.27	0.02	2/15/06 14:30
2/15/06 14:00	10.30	0.02	2/15/06 15:00
2/15/06 14:30	10.32	0.02	2/15/06 15:30
2/15/06 15:00	10.32	0.00	2/15/06 16:00
2/15/06 15:30	10.35	0.03	2/15/06 16:30
2/15/06 16:00	10.35	0.00	2/15/06 17:00
2/15/06 16:30	10.35	0.00	2/15/06 17:30
2/15/06 17:00	10.35	0.00	2/15/06 18:00
2/15/06 17:30	10.32	-0.03	2/15/06 18:30
2/15/06 18:00	10.32	0.00	2/15/06 19:00
2/15/06 18:30	10.32	0.00	2/15/06 19:30
2/15/06 19:00	10.32	0.00	2/15/06 20:00
2/15/06 19:30	10.32	0.00	2/15/06 20:30

2/15/06 20:00	10.32	0.00	2/15/06 21:00
2/15/06 20:30	10.30	-0.02	2/15/06 21:30
2/15/06 21:00	10.27	-0.02	2/15/06 22:00
2/15/06 21:30	10.27	0.00	2/15/06 22:30
2/15/06 22:00	10.27	0.00	2/15/06 23:00
2/15/06 22:30	10.27	0.00	2/15/06 23:30
2/15/06 23:00	10.27	0.00	2/16/06 0:00
2/15/06 23:30	10.25	-0.02	2/16/06 0:30
2/16/06 0:00	10.25	0.00	2/16/06 1:00
2/16/06 0:30	10.25	0.00	2/16/06 1:30
2/16/06 1:00	10.25	0.00	2/16/06 2:00
2/16/06 1:30	10.25	0.00	2/16/06 2:30
2/16/06 2:00	10.22	-0.02	2/16/06 3:00
2/16/06 2:30	10.22	0.00	2/16/06 3:30
2/16/06 3:00	10.22	0.00	2/16/06 4:00
2/16/06 3:30	10.20	-0.02	2/16/06 4:30
2/16/06 4:00	10.20	0.00	2/16/06 5:00
2/16/06 4:30	10.20	0.00	2/16/06 5:30
2/16/06 5:00	10.20	0.00	2/16/06 6:00
2/16/06 5:30	10.15	-0.05	2/16/06 6:30
2/16/06 6:00	10.20	0.05	2/16/06 7:00
2/16/06 6:30	10.17	-0.02	2/16/06 7:30
2/16/06 7:00	10.17	0.00	2/16/06 8:00
2/16/06 7:30	10.17	0.00	2/16/06 8:30
2/16/06 8:00	10.20	0.02	2/16/06 9:00
2/16/06 8:30	10.17	-0.02	2/16/06 9:30
2/16/06 9:00	10.15	-0.02	2/16/06 10:00
2/16/06 9:30	10.15	0.00	2/16/06 10:30
2/16/06 10:00	10.10	-0.05	2/16/06 11:00
2/16/06 10:30	10.12	0.02	2/16/06 11:30
2/16/06 11:00	10.17	0.05	2/16/06 12:00
2/16/06 11:30	10.17	0.00	2/16/06 12:30
2/16/06 12:00	10.15	-0.02	2/16/06 13:00
2/16/06 12:30	10.15	0.00	2/16/06 13:30
2/16/06 13:00	10.15	0.00	2/16/06 14:00
2/16/06 13:30	10.12	-0.03	2/16/06 14:30
2/16/06 14:00	10.15	0.03	2/16/06 15:00
2/16/06 14:30	10.20	0.05	2/16/06 15:30
2/16/06 15:00	10.17	-0.02	2/16/06 16:00
2/16/06 15:30	10.20	0.02	2/16/06 16:30
2/16/06 16:00	10.20	0.00	2/16/06 17:00
2/16/06 16:30	10.20	0.00	2/16/06 17:30
2/16/06 17:00	10.22	0.02	2/16/06 18:00
2/16/06 17:30	10.22	0.00	2/16/06 18:30
2/16/06 18:00	10.22	0.00	2/16/06 19:00
2/16/06 18:30	10.25	0.02	2/16/06 19:30
2/16/06 19:00	10.20	-0.05	2/16/06 20:00
2/16/06 19:30	10.20	0.00	2/16/06 20:30
2/16/06 20:00	10.17	-0.02	2/16/06 21:00
2/16/06 20:30	10.17	0.00	2/16/06 21:30
2/16/06 21:00	10.15	-0.02	2/16/06 22:00
2/16/06 21:30	10.17	0.02	2/16/06 22:30
2/16/06 22:00	10.17	0.00	2/16/06 23:00
2/16/06 22:30	10.17	0.00	2/16/06 23:30
2/16/06 23:00	10.15	-0.02	2/17/06 0:00
2/16/06 23:30	10.15	0.00	2/17/06 0:30
2/17/06 0:00	10.15	0.00	2/17/06 1:00
2/17/06 0:30	10.15	0.00	2/17/06 1:30
2/17/06 1:00	10.12	-0.03	2/17/06 2:00
2/17/06 1:30	10.10	-0.02	2/17/06 2:30
2/17/06 2:00	10.12	0.02	2/17/06 3:00
2/17/06 2:30	10.15	0.03	2/17/06 3:30
2/17/06 3:00	10.17	0.02	2/17/06 4:00
2/17/06 3:30	10.17	0.00	2/17/06 4:30

2/17/06 4:00	10.15	-0.02	2/17/06 5:00
2/17/06 4:30	10.17	0.02	2/17/06 5:30
2/17/06 5:00	10.17	0.00	2/17/06 6:00
2/17/06 5:30	10.17	0.00	2/17/06 6:30
2/17/06 6:00	10.17	0.00	2/17/06 7:00
2/17/06 6:30	10.15	-0.02	2/17/06 7:30
2/17/06 7:00	10.15	0.00	2/17/06 8:00
2/17/06 7:30	10.12	-0.03	2/17/06 8:30
2/17/06 8:00	10.12	0.00	2/17/06 9:00
2/17/06 8:30	10.10	-0.02	2/17/06 9:30
2/17/06 9:00	10.10	0.00	2/17/06 10:00
2/17/06 9:30	10.15	0.05	2/17/06 10:30
2/17/06 10:00	10.05	-0.10	2/17/06 11:00
2/17/06 10:30	10.12	0.07	2/17/06 11:30
2/17/06 11:00	10.12	0.00	2/17/06 12:00
2/17/06 11:30	10.07	-0.05	2/17/06 12:30
2/17/06 12:00	10.15	0.07	2/17/06 13:00
2/17/06 12:30	10.12	-0.03	2/17/06 13:30
2/17/06 13:00	10.15	0.03	2/17/06 14:00
2/17/06 13:30	10.12	-0.03	2/17/06 14:30
2/17/06 14:00	10.12	0.00	2/17/06 15:00
2/17/06 14:30	10.12	0.00	2/17/06 15:30
2/17/06 15:00	10.12	0.00	2/17/06 16:00
2/17/06 15:30	10.10	-0.02	2/17/06 16:30
2/17/06 16:00	10.12	0.02	2/17/06 17:00
2/17/06 16:30	10.15	0.03	2/17/06 17:30
2/17/06 17:00	10.15	0.00	2/17/06 18:00
2/17/06 17:30	10.15	0.00	2/17/06 18:30
2/17/06 18:00	10.17	0.02	2/17/06 19:00
2/17/06 18:30	10.15	-0.02	2/17/06 19:30
2/17/06 19:00	10.17	0.02	2/17/06 20:00
2/17/06 19:30	10.17	0.00	2/17/06 20:30
2/17/06 20:00	10.17	0.00	2/17/06 21:00
2/17/06 20:30	10.12	-0.05	2/17/06 21:30
2/17/06 21:00	10.17	0.05	2/17/06 22:00
2/17/06 21:30	10.15	-0.02	2/17/06 22:30
2/17/06 22:00	10.15	0.00	2/17/06 23:00
2/17/06 22:30	10.15	0.00	2/17/06 23:30
2/17/06 23:00	10.15	0.00	2/18/06 0:00
2/17/06 23:30	10.15	0.00	2/18/06 0:30
2/18/06 0:00	10.15	0.00	2/18/06 1:00
2/18/06 0:30	10.15	0.00	2/18/06 1:30
2/18/06 1:00	10.15	0.00	2/18/06 2:00
2/18/06 1:30	10.17	0.02	2/18/06 2:30
2/18/06 2:00	10.17	0.00	2/18/06 3:00
2/18/06 2:30	10.15	-0.02	2/18/06 3:30
2/18/06 3:00	10.17	0.02	2/18/06 4:00
2/18/06 3:30	10.17	0.00	2/18/06 4:30
2/18/06 4:00	10.20	0.02	2/18/06 5:00
2/18/06 4:30	10.17	-0.02	2/18/06 5:30
2/18/06 5:00	10.20	0.02	2/18/06 6:00
2/18/06 5:30	10.20	0.00	2/18/06 6:30
2/18/06 6:00	10.17	-0.02	2/18/06 7:00
2/18/06 6:30	10.17	0.00	2/18/06 7:30
2/18/06 7:00	10.15	-0.02	2/18/06 8:00
2/18/06 7:30	10.15	0.00	2/18/06 8:30
2/18/06 8:00	10.12	-0.03	2/18/06 9:00
2/18/06 8:30	10.17	0.05	2/18/06 9:30
2/18/06 9:00	10.12	-0.05	2/18/06 10:00
2/18/06 9:30	10.15	0.03	2/18/06 10:30
2/18/06 10:00	10.10	-0.05	2/18/06 11:00
2/18/06 10:30	10.12	0.02	2/18/06 11:30
2/18/06 11:00	10.15	0.03	2/18/06 12:00
2/18/06 11:30	10.15	0.00	2/18/06 12:30

2/18/06 12:00	10.15	0.00	2/18/06 13:00
2/18/06 12:30	10.12	-0.03	2/18/06 13:30
2/18/06 13:00	10.15	0.03	2/18/06 14:00
2/18/06 13:30	10.15	0.00	2/18/06 14:30
2/18/06 14:00	10.17	0.02	2/18/06 15:00
2/18/06 14:30	10.22	0.05	2/18/06 15:30
2/18/06 15:00	10.17	-0.05	2/18/06 16:00
2/18/06 15:30	10.22	0.05	2/18/06 16:30
2/18/06 16:00	10.20	-0.02	2/18/06 17:00
2/18/06 16:30	10.22	0.02	2/18/06 17:30
2/18/06 17:00	10.20	-0.02	2/18/06 18:00
2/18/06 17:30	10.20	0.00	2/18/06 18:30
2/18/06 18:00	10.17	-0.02	2/18/06 19:00
2/18/06 18:30	10.17	0.00	2/18/06 19:30
2/18/06 19:00	10.22	0.05	2/18/06 20:00
2/18/06 19:30	10.20	-0.02	2/18/06 20:30
2/18/06 20:00	10.22	0.02	2/18/06 21:00
2/18/06 20:30	10.17	-0.05	2/18/06 21:30
2/18/06 21:00	10.22	0.05	2/18/06 22:00
2/18/06 21:30	10.20	-0.02	2/18/06 22:30
2/18/06 22:00	10.20	0.00	2/18/06 23:00
2/18/06 22:30	10.17	-0.02	2/18/06 23:30
2/18/06 23:00	10.20	0.02	2/19/06 0:00
2/18/06 23:30	10.20	0.00	2/19/06 0:30
2/19/06 0:00	10.22	0.02	2/19/06 1:00
2/19/06 0:30	10.22	0.00	2/19/06 1:30
2/19/06 1:00	10.22	0.00	2/19/06 2:00
2/19/06 1:30	10.22	0.00	2/19/06 2:30
2/19/06 2:00	10.22	0.00	2/19/06 3:00
2/19/06 2:30	10.22	0.00	2/19/06 3:30
2/19/06 3:00	10.22	0.00	2/19/06 4:00
2/19/06 3:30	10.25	0.02	2/19/06 4:30
2/19/06 4:00	10.22	-0.02	2/19/06 5:00
2/19/06 4:30	10.25	0.02	2/19/06 5:30
2/19/06 5:00	10.22	-0.02	2/19/06 6:00
2/19/06 5:30	10.25	0.02	2/19/06 6:30
2/19/06 6:00	10.22	-0.02	2/19/06 7:00
2/19/06 6:30	10.25	0.02	2/19/06 7:30
2/19/06 7:00	10.22	-0.02	2/19/06 8:00
2/19/06 7:30	10.22	0.00	2/19/06 8:30
2/19/06 8:00	10.20	-0.02	2/19/06 9:00
2/19/06 8:30	10.22	0.02	2/19/06 9:30
2/19/06 9:00	10.22	0.00	2/19/06 10:00
2/19/06 9:30	10.15	-0.07	2/19/06 10:30
2/19/06 10:00	10.20	0.05	2/19/06 11:00
2/19/06 10:30	10.22	0.02	2/19/06 11:30
2/19/06 11:00	10.20	-0.02	2/19/06 12:00
2/19/06 11:30	10.20	0.00	2/19/06 12:30
2/19/06 12:00	10.22	0.02	2/19/06 13:00
2/19/06 12:30	10.20	-0.02	2/19/06 13:30
2/19/06 13:00	10.20	0.00	2/19/06 14:00
2/19/06 13:30	10.22	0.02	2/19/06 14:30
2/19/06 14:00	10.20	-0.02	2/19/06 15:00
2/19/06 14:30	10.22	0.02	2/19/06 15:30
2/19/06 15:00	10.17	-0.05	2/19/06 16:00
2/19/06 15:30	10.22	0.05	2/19/06 16:30
2/19/06 16:00	10.25	0.02	2/19/06 17:00
2/19/06 16:30	10.25	0.00	2/19/06 17:30
2/19/06 17:00	10.22	-0.02	2/19/06 18:00
2/19/06 17:30	10.22	0.00	2/19/06 18:30
2/19/06 18:00	10.22	0.00	2/19/06 19:00
2/19/06 18:30	10.20	-0.02	2/19/06 19:30
2/19/06 19:00	10.22	0.02	2/19/06 20:00
2/19/06 19:30	10.22	0.00	2/19/06 20:30

2/19/06 20:00	10.20	-0.02	2/19/06 21:00
2/19/06 20:30	10.22	0.02	2/19/06 21:30
2/19/06 21:00	10.20	-0.02	2/19/06 22:00
2/19/06 21:30	10.20	0.00	2/19/06 22:30
2/19/06 22:00	10.25	0.05	2/19/06 23:00
2/19/06 22:30	10.22	-0.02	2/19/06 23:30
2/19/06 23:00	10.22	0.00	2/20/06 0:00
2/19/06 23:30	10.25	0.02	2/20/06 0:30
2/20/06 0:00	10.22	-0.02	2/20/06 1:00
2/20/06 0:30	10.22	0.00	2/20/06 1:30
2/20/06 1:00	10.22	0.00	2/20/06 2:00
2/20/06 1:30	10.17	-0.05	2/20/06 2:30
2/20/06 2:00	10.25	0.07	2/20/06 3:00
2/20/06 2:30	10.22	-0.02	2/20/06 3:30
2/20/06 3:00	10.25	0.02	2/20/06 4:00
2/20/06 3:30	10.22	-0.02	2/20/06 4:30
2/20/06 4:00	10.22	0.00	2/20/06 5:00
2/20/06 4:30	10.22	0.00	2/20/06 5:30
2/20/06 5:00	10.20	-0.02	2/20/06 6:00
2/20/06 5:30	10.17	-0.02	2/20/06 6:30
2/20/06 6:00	10.17	0.00	2/20/06 7:00
2/20/06 6:30	10.20	0.02	2/20/06 7:30
2/20/06 7:00	10.20	0.00	2/20/06 8:00
2/20/06 7:30	10.17	-0.02	2/20/06 8:30
2/20/06 8:00	10.17	0.00	2/20/06 9:00
2/20/06 8:30	10.17	0.00	2/20/06 9:30
2/20/06 9:00	10.17	0.00	2/20/06 10:00
2/20/06 9:30	10.17	0.00	2/20/06 10:30
2/20/06 10:00	10.17	0.00	2/20/06 11:00
2/20/06 10:30	10.17	0.00	2/20/06 11:30
2/20/06 11:00	10.15	-0.02	2/20/06 12:00
2/20/06 11:30	10.12	-0.03	2/20/06 12:30
2/20/06 12:00	10.15	0.03	2/20/06 13:00
2/20/06 12:30	10.15	0.00	2/20/06 13:30
2/20/06 13:00	10.15	0.00	2/20/06 14:00
2/20/06 13:30	10.17	0.02	2/20/06 14:30
2/20/06 14:00	10.17	0.00	2/20/06 15:00
2/20/06 14:30	10.17	0.00	2/20/06 15:30
2/20/06 15:00	10.20	0.02	2/20/06 16:00
2/20/06 15:30	10.20	0.00	2/20/06 16:30
2/20/06 16:00	10.25	0.05	2/20/06 17:00
2/20/06 16:30	10.20	-0.05	2/20/06 17:30
2/20/06 17:00	10.20	0.00	2/20/06 18:00
2/20/06 17:30	10.25	0.05	2/20/06 18:30
2/20/06 18:00	10.25	0.00	2/20/06 19:00
2/20/06 18:30	10.22	-0.02	2/20/06 19:30
2/20/06 19:00	10.27	0.05	2/20/06 20:00
2/20/06 19:30	10.25	-0.02	2/20/06 20:30
2/20/06 20:00	10.25	0.00	2/20/06 21:00
2/20/06 20:30	10.25	0.00	2/20/06 21:30
2/20/06 21:00	10.25	0.00	2/20/06 22:00
2/20/06 21:30	10.27	0.02	2/20/06 22:30
2/20/06 22:00	10.25	-0.02	2/20/06 23:00
2/20/06 22:30	10.27	0.02	2/20/06 23:30
2/20/06 23:00	10.27	0.00	2/21/06 0:00
2/20/06 23:30	10.25	-0.02	2/21/06 0:30
2/21/06 0:00	10.27	0.02	2/21/06 1:00
2/21/06 0:30	10.25	-0.02	2/21/06 1:30
2/21/06 1:00	10.27	0.02	2/21/06 2:00
2/21/06 1:30	10.27	0.00	2/21/06 2:30
2/21/06 2:00	10.27	0.00	2/21/06 3:00
2/21/06 2:30	10.27	0.00	2/21/06 3:30
2/21/06 3:00	10.30	0.02	2/21/06 4:00
2/21/06 3:30	10.27	-0.02	2/21/06 4:30

2/21/06 4:00	10.27	0.00	2/21/06 5:00
2/21/06 4:30	10.27	0.00	2/21/06 5:30
2/21/06 5:00	10.27	0.00	2/21/06 6:00
2/21/06 5:30	10.27	0.00	2/21/06 6:30
2/21/06 6:00	10.30	0.02	2/21/06 7:00
2/21/06 6:30	10.30	0.00	2/21/06 7:30
2/21/06 7:00	10.25	-0.05	2/21/06 8:00
2/21/06 7:30	10.25	0.00	2/21/06 8:30
2/21/06 8:00	10.27	0.02	2/21/06 9:00
2/21/06 8:30	10.25	-0.02	2/21/06 9:30
2/21/06 9:00	10.27	0.02	2/21/06 10:00
2/21/06 9:30	10.25	-0.02	2/21/06 10:30
2/21/06 10:00	10.25	0.00	2/21/06 11:00
2/21/06 10:30	10.22	-0.02	2/21/06 11:30
2/21/06 11:00	10.22	0.00	2/21/06 12:00
2/21/06 11:30	10.25	0.02	2/21/06 12:30
2/21/06 12:00	10.22	-0.02	2/21/06 13:00
2/21/06 12:30	10.22	0.00	2/21/06 13:30
2/21/06 13:00	10.25	0.02	2/21/06 14:00
2/21/06 13:30	10.25	0.00	2/21/06 14:30
2/21/06 14:00	10.22	-0.02	2/21/06 15:00
2/21/06 14:30	10.22	0.00	2/21/06 15:30
2/21/06 15:00	10.22	0.00	2/21/06 16:00
2/21/06 15:30	10.22	0.00	2/21/06 16:30
2/21/06 16:00	10.27	0.05	2/21/06 17:00
2/21/06 16:30	10.27	0.00	2/21/06 17:30
2/21/06 17:00	10.27	0.00	2/21/06 18:00
2/21/06 17:30	10.25	-0.02	2/21/06 18:30
2/21/06 18:00	10.27	0.02	2/21/06 19:00
2/21/06 18:30	10.25	-0.02	2/21/06 19:30
2/21/06 19:00	10.27	0.02	2/21/06 20:00
2/21/06 19:30	10.30	0.02	2/21/06 20:30
2/21/06 20:00	10.30	0.00	2/21/06 21:00
2/21/06 20:30	10.32	0.02	2/21/06 21:30
2/21/06 21:00	10.32	0.00	2/21/06 22:00
2/21/06 21:30	10.32	0.00	2/21/06 22:30
2/21/06 22:00	10.32	0.00	2/21/06 23:00
2/21/06 22:30	10.30	-0.02	2/21/06 23:30
2/21/06 23:00	10.32	0.02	2/22/06 0:00
2/21/06 23:30	10.30	-0.02	2/22/06 0:30
2/22/06 0:00	10.35	0.05	2/22/06 1:00
2/22/06 0:30	10.32	-0.03	2/22/06 1:30
2/22/06 1:00	10.35	0.03	2/22/06 2:00
2/22/06 1:30	10.25	-0.10	2/22/06 2:30
2/22/06 2:00	10.30	0.05	2/22/06 3:00
2/22/06 2:30	10.35	0.05	2/22/06 3:30
2/22/06 3:00	10.32	-0.03	2/22/06 4:00
2/22/06 3:30	10.32	0.00	2/22/06 4:30
2/22/06 4:00	10.35	0.03	2/22/06 5:00
2/22/06 4:30	10.37	0.02	2/22/06 5:30
2/22/06 5:00	10.32	-0.05	2/22/06 6:00
2/22/06 5:30	10.35	0.03	2/22/06 6:30
2/22/06 6:00	10.35	0.00	2/22/06 7:00
2/22/06 6:30	10.32	-0.03	2/22/06 7:30
2/22/06 7:00	10.37	0.05	2/22/06 8:00
2/22/06 7:30	10.35	-0.02	2/22/06 8:30
2/22/06 8:00	10.35	0.00	2/22/06 9:00
2/22/06 8:30	10.37	0.02	2/22/06 9:30
2/22/06 9:00	10.35	-0.02	2/22/06 10:00
2/22/06 9:30	10.32	-0.03	2/22/06 10:30
2/22/06 10:00	10.37	0.05	2/22/06 11:00
2/22/06 10:30	10.37	0.00	2/22/06 11:30
2/22/06 11:00	10.35	-0.02	2/22/06 12:00
2/22/06 11:30	10.37	0.02	2/22/06 12:30

2/22/06 12:00	10.37	0.00	2/22/06 13:00
2/22/06 12:30	10.37	0.00	2/22/06 13:30
2/22/06 13:00	10.39	0.02	2/22/06 14:00
2/22/06 13:30	10.39	0.00	2/22/06 14:30
2/22/06 14:00	10.39	0.00	2/22/06 15:00
2/22/06 14:30	10.42	0.02	2/22/06 15:30
2/22/06 15:00	10.42	0.00	2/22/06 16:00
2/22/06 15:30	10.42	0.00	2/22/06 16:30
2/22/06 16:00	10.42	0.00	2/22/06 17:00
2/22/06 16:30	10.44	0.02	2/22/06 17:30
2/22/06 17:00	10.47	0.02	2/22/06 18:00
2/22/06 17:30	10.44	-0.02	2/22/06 18:30
2/22/06 18:00	10.44	0.00	2/22/06 19:00
2/22/06 18:30	10.44	0.00	2/22/06 19:30
2/22/06 19:00	10.47	0.02	2/22/06 20:00
2/22/06 19:30	10.47	0.00	2/22/06 20:30
2/22/06 20:00	10.47	0.00	2/22/06 21:00
2/22/06 20:30	10.47	0.00	2/22/06 21:30
2/22/06 21:00	10.47	0.00	2/22/06 22:00
2/22/06 21:30	10.47	0.00	2/22/06 22:30
2/22/06 22:00	10.47	0.00	2/22/06 23:00
2/22/06 22:30	10.49	0.02	2/22/06 23:30
2/22/06 23:00	10.47	-0.02	2/23/06 0:00
2/22/06 23:30	10.47	0.00	2/23/06 0:30
2/23/06 0:00	10.49	0.02	2/23/06 1:00
2/23/06 0:30	10.47	-0.02	2/23/06 1:30
2/23/06 1:00	10.49	0.02	2/23/06 2:00
2/23/06 1:30	10.49	0.00	2/23/06 2:30
2/23/06 2:00	10.49	0.00	2/23/06 3:00
2/23/06 2:30	10.47	-0.02	2/23/06 3:30
2/23/06 3:00	10.47	0.00	2/23/06 4:00
2/23/06 3:30	10.49	0.02	2/23/06 4:30
2/23/06 4:00	10.49	0.00	2/23/06 5:00
2/23/06 4:30	10.52	0.02	2/23/06 5:30
2/23/06 5:00	10.49	-0.02	2/23/06 6:00
2/23/06 5:30	10.49	0.00	2/23/06 6:30
2/23/06 6:00	10.47	-0.02	2/23/06 7:00
2/23/06 6:30	10.52	0.05	2/23/06 7:30
2/23/06 7:00	10.52	0.00	2/23/06 8:00
2/23/06 7:30	10.49	-0.02	2/23/06 8:30
2/23/06 8:00	10.49	0.00	2/23/06 9:00
2/23/06 8:30	10.54	0.05	2/23/06 9:30
2/23/06 9:00	10.52	-0.03	2/23/06 10:00
2/23/06 9:30	10.52	0.00	2/23/06 10:30
2/23/06 10:00	10.52	0.00	2/23/06 11:00
2/23/06 10:30	10.52	0.00	2/23/06 11:30
2/23/06 11:00	10.54	0.03	2/23/06 12:00
2/23/06 11:30	10.52	-0.03	2/23/06 12:30
2/23/06 12:00	10.47	-0.05	2/23/06 13:00
2/23/06 12:30	10.52	0.05	2/23/06 13:30
2/23/06 13:00	10.52	0.00	2/23/06 14:00
2/23/06 13:30	10.52	0.00	2/23/06 14:30
2/23/06 14:00	10.47	-0.05	2/23/06 15:00
2/23/06 14:30	10.47	0.00	2/23/06 15:30
2/23/06 15:00	10.49	0.02	2/23/06 16:00
2/23/06 15:30	10.49	0.00	2/23/06 16:30
2/23/06 16:00	10.47	-0.02	2/23/06 17:00
2/23/06 16:30	10.47	0.00	2/23/06 17:30
2/23/06 17:00	10.49	0.02	2/23/06 18:00
2/23/06 17:30	10.47	-0.02	2/23/06 18:30
2/23/06 18:00	10.47	0.00	2/23/06 19:00
2/23/06 18:30	10.49	0.02	2/23/06 19:30
2/23/06 19:00	10.49	0.00	2/23/06 20:00
2/23/06 19:30	10.54	0.05	2/23/06 20:30

2/23/06 20:00	10.54	0.00	2/23/06 21:00
2/23/06 20:30	10.52	-0.03	2/23/06 21:30
2/23/06 21:00	10.54	0.03	2/23/06 22:00
2/23/06 21:30	10.54	0.00	2/23/06 22:30
2/23/06 22:00	10.52	-0.03	2/23/06 23:00
2/23/06 22:30	10.54	0.03	2/23/06 23:30
2/23/06 23:00	10.56	0.02	2/24/06 0:00
2/23/06 23:30	10.54	-0.02	2/24/06 0:30
2/24/06 0:00	10.54	0.00	2/24/06 1:00
2/24/06 0:30	10.56	0.02	2/24/06 1:30
2/24/06 1:00	10.54	-0.02	2/24/06 2:00
2/24/06 1:30	10.52	-0.03	2/24/06 2:30
2/24/06 2:00	10.49	-0.02	2/24/06 3:00
2/24/06 2:30	10.47	-0.02	2/24/06 3:30
2/24/06 3:00	10.47	0.00	2/24/06 4:00
2/24/06 3:30	10.44	-0.02	2/24/06 4:30
2/24/06 4:00	10.42	-0.02	2/24/06 5:00
2/24/06 4:30	10.39	-0.02	2/24/06 5:30
2/24/06 5:00	10.39	0.00	2/24/06 6:00
2/24/06 5:30	10.39	0.00	2/24/06 6:30
2/24/06 6:00	10.39	0.00	2/24/06 7:00
2/24/06 6:30	10.39	0.00	2/24/06 7:30
2/24/06 7:00	10.39	0.00	2/24/06 8:00
2/24/06 7:30	10.37	-0.02	2/24/06 8:30
2/24/06 8:00	10.35	-0.02	2/24/06 9:00
2/24/06 8:30	10.37	0.02	2/24/06 9:30
2/24/06 9:00	10.39	0.02	2/24/06 10:00
2/24/06 9:30	10.39	0.00	2/24/06 10:30
2/24/06 10:00	10.39	0.00	2/24/06 11:00
2/24/06 10:30	10.39	0.00	2/24/06 11:30
2/24/06 11:00	10.37	-0.02	2/24/06 12:00
2/24/06 11:30	10.37	0.00	2/24/06 12:30
2/24/06 12:00	10.37	0.00	2/24/06 13:00
2/24/06 12:30	10.39	0.02	2/24/06 13:30
2/24/06 13:00	10.39	0.00	2/24/06 14:00
2/24/06 13:30	10.39	0.00	2/24/06 14:30
2/24/06 14:00	10.42	0.02	2/24/06 15:00
2/24/06 14:30	10.42	0.00	2/24/06 15:30
2/24/06 15:00	10.42	0.00	2/24/06 16:00
2/24/06 15:30	10.42	0.00	2/24/06 16:30
2/24/06 16:00	10.47	0.05	2/24/06 17:00
2/24/06 16:30	10.47	0.00	2/24/06 17:30
2/24/06 17:00	10.47	0.00	2/24/06 18:00
2/24/06 17:30	10.47	0.00	2/24/06 18:30
2/24/06 18:00	10.47	0.00	2/24/06 19:00
2/24/06 18:30	10.42	-0.05	2/24/06 19:30
2/24/06 19:00	10.47	0.05	2/24/06 20:00
2/24/06 19:30	10.47	0.00	2/24/06 20:30
2/24/06 20:00	10.44	-0.02	2/24/06 21:00
2/24/06 20:30	10.42	-0.02	2/24/06 21:30
2/24/06 21:00	10.44	0.02	2/24/06 22:00
2/24/06 21:30	10.44	0.00	2/24/06 22:30
2/24/06 22:00	10.44	0.00	2/24/06 23:00
2/24/06 22:30	10.44	0.00	2/24/06 23:30
2/24/06 23:00	10.42	-0.02	2/25/06 0:00
2/24/06 23:30	10.42	0.00	2/25/06 0:30
2/25/06 0:00	10.42	0.00	2/25/06 1:00
2/25/06 0:30	10.39	-0.02	2/25/06 1:30
2/25/06 1:00	10.39	0.00	2/25/06 2:00
2/25/06 1:30	10.37	-0.02	2/25/06 2:30
2/25/06 2:00	10.35	-0.02	2/25/06 3:00
2/25/06 2:30	10.37	0.02	2/25/06 3:30
2/25/06 3:00	10.32	-0.05	2/25/06 4:00
2/25/06 3:30	10.37	0.05	2/25/06 4:30

2/25/06 4:00	10.32	-0.05	2/25/06 5:00
2/25/06 4:30	10.32	0.00	2/25/06 5:30
2/25/06 5:00	10.32	0.00	2/25/06 6:00
2/25/06 5:30	10.39	0.07	2/25/06 6:30
2/25/06 6:00	10.37	-0.02	2/25/06 7:00
2/25/06 6:30	10.37	0.00	2/25/06 7:30
2/25/06 7:00	10.35	-0.02	2/25/06 8:00
2/25/06 7:30	10.35	0.00	2/25/06 8:30
2/25/06 8:00	10.37	0.02	2/25/06 9:00
2/25/06 8:30	10.37	0.00	2/25/06 9:30
2/25/06 9:00	10.35	-0.02	2/25/06 10:00
2/25/06 9:30	10.39	0.05	2/25/06 10:30
2/25/06 10:00	10.39	0.00	2/25/06 11:00
2/25/06 10:30	10.39	0.00	2/25/06 11:30
2/25/06 11:00	10.39	0.00	2/25/06 12:00
2/25/06 11:30	10.37	-0.02	2/25/06 12:30
2/25/06 12:00	10.37	0.00	2/25/06 13:00
2/25/06 12:30	10.37	0.00	2/25/06 13:30
2/25/06 13:00	10.37	0.00	2/25/06 14:00
2/25/06 13:30	10.37	0.00	2/25/06 14:30
2/25/06 14:00	10.37	0.00	2/25/06 15:00
2/25/06 14:30	10.35	-0.02	2/25/06 15:30
2/25/06 15:00	10.35	0.00	2/25/06 16:00
2/25/06 15:30	10.35	0.00	2/25/06 16:30
2/25/06 16:00	10.32	-0.03	2/25/06 17:00
2/25/06 16:30	10.32	0.00	2/25/06 17:30
2/25/06 17:00	10.35	0.03	2/25/06 18:00
2/25/06 17:30	10.30	-0.05	2/25/06 18:30
2/25/06 18:00	10.32	0.02	2/25/06 19:00
2/25/06 18:30	10.37	0.05	2/25/06 19:30
2/25/06 19:00	10.35	-0.02	2/25/06 20:00
2/25/06 19:30	10.37	0.02	2/25/06 20:30
2/25/06 20:00	10.37	0.00	2/25/06 21:00
2/25/06 20:30	10.35	-0.02	2/25/06 21:30
2/25/06 21:00	10.37	0.02	2/25/06 22:00
2/25/06 21:30	10.42	0.05	2/25/06 22:30
2/25/06 22:00	10.42	0.00	2/25/06 23:00
2/25/06 22:30	10.39	-0.02	2/25/06 23:30
2/25/06 23:00	10.42	0.02	2/26/06 0:00
2/25/06 23:30	10.39	-0.02	2/26/06 0:30
2/26/06 0:00	10.39	0.00	2/26/06 1:00
2/26/06 0:30	10.42	0.02	2/26/06 1:30
2/26/06 1:00	10.42	0.00	2/26/06 2:00
2/26/06 1:30	10.42	0.00	2/26/06 2:30
2/26/06 2:00	10.39	-0.02	2/26/06 3:00
2/26/06 2:30	10.39	0.00	2/26/06 3:30
2/26/06 3:00	10.42	0.02	2/26/06 4:00
2/26/06 3:30	10.42	0.00	2/26/06 4:30
2/26/06 4:00	10.42	0.00	2/26/06 5:00
2/26/06 4:30	10.39	-0.02	2/26/06 5:30
2/26/06 5:00	10.44	0.05	2/26/06 6:00
2/26/06 5:30	10.42	-0.02	2/26/06 6:30
2/26/06 6:00	10.39	-0.02	2/26/06 7:00
2/26/06 6:30	10.39	0.00	2/26/06 7:30
2/26/06 7:00	10.35	-0.05	2/26/06 8:00
2/26/06 7:30	10.37	0.02	2/26/06 8:30
2/26/06 8:00	10.42	0.05	2/26/06 9:00
2/26/06 8:30	10.42	0.00	2/26/06 9:30
2/26/06 9:00	10.39	-0.02	2/26/06 10:00
2/26/06 9:30	10.39	0.00	2/26/06 10:30
2/26/06 10:00	10.42	0.02	2/26/06 11:00
2/26/06 10:30	10.39	-0.02	2/26/06 11:30
2/26/06 11:00	10.42	0.02	2/26/06 12:00
2/26/06 11:30	10.39	-0.02	2/26/06 12:30

2/26/06 12:00	10.44	0.05	2/26/06 13:00
2/26/06 12:30	10.44	0.00	2/26/06 13:30
2/26/06 13:00	10.44	0.00	2/26/06 14:00
2/26/06 13:30	10.44	0.00	2/26/06 14:30
2/26/06 14:00	10.44	0.00	2/26/06 15:00
2/26/06 14:30	10.44	0.00	2/26/06 15:30
2/26/06 15:00	10.42	-0.02	2/26/06 16:00
2/26/06 15:30	10.44	0.02	2/26/06 16:30
2/26/06 16:00	10.44	0.00	2/26/06 17:00
2/26/06 16:30	10.39	-0.05	2/26/06 17:30
2/26/06 17:00	10.44	0.05	2/26/06 18:00
2/26/06 17:30	10.44	0.00	2/26/06 18:30
2/26/06 18:00	10.44	0.00	2/26/06 19:00
2/26/06 18:30	10.44	0.00	2/26/06 19:30
2/26/06 19:00	10.47	0.02	2/26/06 20:00
2/26/06 19:30	10.47	0.00	2/26/06 20:30
2/26/06 20:00	10.47	0.00	2/26/06 21:00
2/26/06 20:30	10.49	0.02	2/26/06 21:30
2/26/06 21:00	10.47	-0.02	2/26/06 22:00
2/26/06 21:30	10.49	0.02	2/26/06 22:30
2/26/06 22:00	10.52	0.02	2/26/06 23:00
2/26/06 22:30	10.54	0.03	2/26/06 23:30
2/26/06 23:00	10.52	-0.03	2/27/06 0:00
2/26/06 23:30	10.54	0.03	2/27/06 0:30
2/27/06 0:00	10.56	0.02	2/27/06 1:00
2/27/06 0:30	10.56	0.00	2/27/06 1:30
2/27/06 1:00	10.56	0.00	2/27/06 2:00
2/27/06 1:30	10.59	0.03	2/27/06 2:30
2/27/06 2:00	10.59	0.00	2/27/06 3:00
2/27/06 2:30	10.59	0.00	2/27/06 3:30
2/27/06 3:00	10.59	0.00	2/27/06 4:00
2/27/06 3:30	10.61	0.02	2/27/06 4:30
2/27/06 4:00	10.61	0.00	2/27/06 5:00
2/27/06 4:30	10.59	-0.02	2/27/06 5:30
2/27/06 5:00	10.59	0.00	2/27/06 6:00
2/27/06 5:30	10.54	-0.05	2/27/06 6:30
2/27/06 6:00	10.59	0.05	2/27/06 7:00
2/27/06 6:30	10.56	-0.03	2/27/06 7:30
2/27/06 7:00	10.59	0.03	2/27/06 8:00
2/27/06 7:30	10.56	-0.03	2/27/06 8:30
2/27/06 8:00	10.59	0.03	2/27/06 9:00
2/27/06 8:30	10.59	0.00	2/27/06 9:30
2/27/06 9:00	10.59	0.00	2/27/06 10:00
2/27/06 9:30	10.61	0.02	2/27/06 10:30
2/27/06 10:00	10.61	0.00	2/27/06 11:00
2/27/06 10:30	10.64	0.02	2/27/06 11:30
2/27/06 11:00	10.66	0.03	2/27/06 12:00
2/27/06 11:30	10.66	0.00	2/27/06 12:30
2/27/06 12:00	10.66	0.00	2/27/06 13:00
2/27/06 12:30	10.69	0.02	2/27/06 13:30
2/27/06 13:00	10.71	0.02	2/27/06 14:00
2/27/06 13:30	10.71	0.00	2/27/06 14:30
2/27/06 14:00	10.71	0.00	2/27/06 15:00
2/27/06 14:30	10.71	0.00	2/27/06 15:30
2/27/06 15:00	10.69	-0.02	2/27/06 16:00
2/27/06 15:30	10.66	-0.02	2/27/06 16:30
2/27/06 16:00	10.69	0.02	2/27/06 17:00
2/27/06 16:30	10.66	-0.02	2/27/06 17:30
2/27/06 17:00	10.66	0.00	2/27/06 18:00
2/27/06 17:30	10.64	-0.03	2/27/06 18:30
2/27/06 18:00	10.64	0.00	2/27/06 19:00
2/27/06 18:30	10.66	0.03	2/27/06 19:30
2/27/06 19:00	10.64	-0.03	2/27/06 20:00
2/27/06 19:30	10.64	0.00	2/27/06 20:30

2/27/06 20:00	10.66	0.03	2/27/06 21:00
2/27/06 20:30	10.66	0.00	2/27/06 21:30
2/27/06 21:00	10.66	0.00	2/27/06 22:00
2/27/06 21:30	10.69	0.02	2/27/06 22:30
2/27/06 22:00	10.69	0.00	2/27/06 23:00
2/27/06 22:30	10.69	0.00	2/27/06 23:30
2/27/06 23:00	10.69	0.00	2/28/06 0:00
2/27/06 23:30	10.71	0.02	2/28/06 0:30
2/28/06 0:00	10.71	0.00	2/28/06 1:00
2/28/06 0:30	10.69	-0.02	2/28/06 1:30
2/28/06 1:00	10.71	0.02	2/28/06 2:00
2/28/06 1:30	10.74	0.02	2/28/06 2:30
2/28/06 2:00	10.74	0.00	2/28/06 3:00
2/28/06 2:30	10.76	0.02	2/28/06 3:30
2/28/06 3:00	10.74	-0.02	2/28/06 4:00
2/28/06 3:30	10.74	0.00	2/28/06 4:30
2/28/06 4:00	10.74	0.00	2/28/06 5:00
2/28/06 4:30	10.71	-0.02	2/28/06 5:30
2/28/06 5:00	10.69	-0.02	2/28/06 6:00
2/28/06 5:30	10.71	0.02	2/28/06 6:30
2/28/06 6:00	10.71	0.00	2/28/06 7:00
2/28/06 6:30	10.69	-0.02	2/28/06 7:30
2/28/06 7:00	10.69	0.00	2/28/06 8:00
2/28/06 7:30	10.71	0.02	2/28/06 8:30
2/28/06 8:00	10.69	-0.02	2/28/06 9:00
2/28/06 8:30	10.69	0.00	2/28/06 9:30
2/28/06 9:00	10.69	0.00	2/28/06 10:00
2/28/06 9:30	10.71	0.02	2/28/06 10:30
2/28/06 10:00	10.69	-0.02	2/28/06 11:00
2/28/06 10:30	10.71	0.02	2/28/06 11:30
2/28/06 11:00	10.71	0.00	2/28/06 12:00
2/28/06 11:30	10.69	-0.02	2/28/06 12:30
2/28/06 12:00	10.71	0.02	2/28/06 13:00
2/28/06 12:30	10.71	0.00	2/28/06 13:30
2/28/06 13:00	10.71	0.00	2/28/06 14:00
2/28/06 13:30	10.71	0.00	2/28/06 14:30
2/28/06 14:00	10.74	0.02	2/28/06 15:00
2/28/06 14:30	10.74	0.00	2/28/06 15:30
2/28/06 15:00	10.71	-0.02	2/28/06 16:00
2/28/06 15:30	10.71	0.00	2/28/06 16:30
2/28/06 16:00	10.71	0.00	2/28/06 17:00
2/28/06 16:30	10.66	-0.05	2/28/06 17:30
2/28/06 17:00	10.69	0.02	2/28/06 18:00
2/28/06 17:30	10.64	-0.05	2/28/06 18:30
2/28/06 18:00	10.64	0.00	2/28/06 19:00
2/28/06 18:30	10.61	-0.02	2/28/06 19:30
2/28/06 19:00	10.61	0.00	2/28/06 20:00
2/28/06 19:30	10.61	0.00	2/28/06 20:30
2/28/06 20:00	10.59	-0.02	2/28/06 21:00
2/28/06 20:30	10.59	0.00	2/28/06 21:30
2/28/06 21:00	10.59	0.00	2/28/06 22:00
2/28/06 21:30	10.56	-0.03	2/28/06 22:30
2/28/06 22:00	10.56	0.00	2/28/06 23:00
2/28/06 22:30	10.52	-0.05	2/28/06 23:30
2/28/06 23:00	10.54	0.03	3/1/06 0:00
2/28/06 23:30	10.54	0.00	3/1/06 0:30
3/1/06 0:00	10.54	0.00	3/1/06 1:00
3/1/06 0:30	10.52	-0.03	3/1/06 1:30
3/1/06 1:00	10.52	0.00	3/1/06 2:00
3/1/06 1:30	10.49	-0.02	3/1/06 2:30
3/1/06 2:00	10.49	0.00	3/1/06 3:00
3/1/06 2:30	10.49	0.00	3/1/06 3:30
3/1/06 3:00	10.52	0.02	3/1/06 4:00
3/1/06 3:30	10.52	0.00	3/1/06 4:30

3/1/06 4:00	10.47	-0.05	3/1/06 5:00
3/1/06 4:30	10.47	0.00	3/1/06 5:30
3/1/06 5:00	10.47	0.00	3/1/06 6:00
3/1/06 5:30	10.44	-0.02	3/1/06 6:30
3/1/06 6:00	10.44	0.00	3/1/06 7:00
3/1/06 6:30	10.44	0.00	3/1/06 7:30
3/1/06 7:00	10.42	-0.02	3/1/06 8:00
3/1/06 7:30	10.44	0.02	3/1/06 8:30
3/1/06 8:00	10.39	-0.05	3/1/06 9:00
3/1/06 8:30	10.42	0.02	3/1/06 9:30
3/1/06 9:00	10.42	0.00	3/1/06 10:00
3/1/06 9:30	10.42	0.00	3/1/06 10:30
3/1/06 10:00	10.44	0.02	3/1/06 11:00
3/1/06 10:30	10.44	0.00	3/1/06 11:30
3/1/06 11:00	10.44	0.00	3/1/06 12:00
3/1/06 11:30	10.44	0.00	3/1/06 12:30
3/1/06 12:00	10.47	0.02	3/1/06 13:00
3/1/06 12:30	10.52	0.05	3/1/06 13:30
3/1/06 13:00	10.54	0.03	3/1/06 14:00
3/1/06 13:30	10.54	0.00	3/1/06 14:30
3/1/06 14:00	10.59	0.05	3/1/06 15:00
3/1/06 14:30	10.61	0.02	3/1/06 15:30
3/1/06 15:00	10.61	0.00	3/1/06 16:00
3/1/06 15:30	10.64	0.02	3/1/06 16:30
3/1/06 16:00	10.66	0.03	3/1/06 17:00
3/1/06 16:30	10.66	0.00	3/1/06 17:30
3/1/06 17:00	10.69	0.02	3/1/06 18:00
3/1/06 17:30	10.66	-0.02	3/1/06 18:30
3/1/06 18:00	10.66	0.00	3/1/06 19:00
3/1/06 18:30	10.66	0.00	3/1/06 19:30
3/1/06 19:00	10.66	0.00	3/1/06 20:00
3/1/06 19:30	10.64	-0.03	3/1/06 20:30
3/1/06 20:00	10.64	0.00	3/1/06 21:00
3/1/06 20:30	10.66	0.03	3/1/06 21:30
3/1/06 21:00	10.64	-0.03	3/1/06 22:00
3/1/06 21:30	10.64	0.00	3/1/06 22:30
3/1/06 22:00	10.64	0.00	3/1/06 23:00
3/1/06 22:30	10.64	0.00	3/1/06 23:30
3/1/06 23:00	10.61	-0.02	3/2/06 0:00
3/1/06 23:30	10.61	0.00	3/2/06 0:30
3/2/06 0:00	10.64	0.02	3/2/06 1:00
3/2/06 0:30	10.64	0.00	3/2/06 1:30
3/2/06 1:00	10.61	-0.02	3/2/06 2:00
3/2/06 1:30	10.64	0.02	3/2/06 2:30
3/2/06 2:00	10.64	0.00	3/2/06 3:00
3/2/06 2:30	10.64	0.00	3/2/06 3:30
3/2/06 3:00	10.66	0.03	3/2/06 4:00
3/2/06 3:30	10.64	-0.03	3/2/06 4:30
3/2/06 4:00	10.64	0.00	3/2/06 5:00
3/2/06 4:30	10.66	0.03	3/2/06 5:30
3/2/06 5:00	10.66	0.00	3/2/06 6:00
3/2/06 5:30	10.64	-0.03	3/2/06 6:30
3/2/06 6:00	10.64	0.00	3/2/06 7:00
3/2/06 6:30	10.61	-0.02	3/2/06 7:30
3/2/06 7:00	10.61	0.00	3/2/06 8:00
3/2/06 7:30	10.61	0.00	3/2/06 8:30
3/2/06 8:00	10.59	-0.02	3/2/06 9:00
3/2/06 8:30	10.59	0.00	3/2/06 9:30
3/2/06 9:00	10.56	-0.03	3/2/06 10:00
3/2/06 9:30	10.59	0.03	3/2/06 10:30
3/2/06 10:00	10.56	-0.03	3/2/06 11:00
3/2/06 10:30	10.59	0.03	3/2/06 11:30
3/2/06 11:00	10.56	-0.03	3/2/06 12:00
3/2/06 11:30	10.56	0.00	3/2/06 12:30

3/2/06 12:00	10.56	0.00	3/2/06 13:00
3/2/06 12:30	10.54	-0.02	3/2/06 13:30
3/2/06 13:00	10.59	0.05	3/2/06 14:00
3/2/06 13:30	10.56	-0.03	3/2/06 14:30
3/2/06 14:00	10.59	0.03	3/2/06 15:00
3/2/06 14:30	10.61	0.02	3/2/06 15:30
3/2/06 15:00	10.64	0.02	3/2/06 16:00
3/2/06 15:30	10.64	0.00	3/2/06 16:30
3/2/06 16:00	10.64	0.00	3/2/06 17:00
3/2/06 16:30	10.64	0.00	3/2/06 17:30
3/2/06 17:00	10.66	0.03	3/2/06 18:00
3/2/06 17:30	10.66	0.00	3/2/06 18:30
3/2/06 18:00	10.66	0.00	3/2/06 19:00
3/2/06 18:30	10.64	-0.03	3/2/06 19:30
3/2/06 19:00	10.64	0.00	3/2/06 20:00
3/2/06 19:30	10.64	0.00	3/2/06 20:30
3/2/06 20:00	10.61	-0.02	3/2/06 21:00
3/2/06 20:30	10.59	-0.02	3/2/06 21:30
3/2/06 21:00	10.59	0.00	3/2/06 22:00
3/2/06 21:30	10.59	0.00	3/2/06 22:30
3/2/06 22:00	10.56	-0.03	3/2/06 23:00
3/2/06 22:30	10.59	0.03	3/2/06 23:30
3/2/06 23:00	10.56	-0.03	3/3/06 0:00
3/2/06 23:30	10.54	-0.02	3/3/06 0:30
3/3/06 0:00	10.54	0.00	3/3/06 1:00
3/3/06 0:30	10.56	0.02	3/3/06 1:30
3/3/06 1:00	10.54	-0.02	3/3/06 2:00
3/3/06 1:30	10.54	0.00	3/3/06 2:30
3/3/06 2:00	10.52	-0.03	3/3/06 3:00
3/3/06 2:30	10.56	0.05	3/3/06 3:30
3/3/06 3:00	10.56	0.00	3/3/06 4:00
3/3/06 3:30	10.54	-0.02	3/3/06 4:30
3/3/06 4:00	10.52	-0.03	3/3/06 5:00
3/3/06 4:30	10.52	0.00	3/3/06 5:30
3/3/06 5:00	10.54	0.03	3/3/06 6:00
3/3/06 5:30	10.52	-0.03	3/3/06 6:30
3/3/06 6:00	10.52	0.00	3/3/06 7:00
3/3/06 6:30	10.52	0.00	3/3/06 7:30
3/3/06 7:00	10.54	0.03	3/3/06 8:00
3/3/06 7:30	10.49	-0.05	3/3/06 8:30
3/3/06 8:00	10.52	0.02	3/3/06 9:00
3/3/06 8:30	10.47	-0.05	3/3/06 9:30
3/3/06 9:00	10.47	0.00	3/3/06 10:00
3/3/06 9:30	10.47	0.00	3/3/06 10:30
3/3/06 10:00	10.52	0.05	3/3/06 11:00
3/3/06 10:30	10.47	-0.05	3/3/06 11:30
3/3/06 11:00	10.47	0.00	3/3/06 12:00
3/3/06 11:30	10.47	0.00	3/3/06 12:30
3/3/06 12:00	10.49	0.02	3/3/06 13:00
3/3/06 12:30	10.49	0.00	3/3/06 13:30
3/3/06 13:00	10.52	0.02	3/3/06 14:00
3/3/06 13:30	10.52	0.00	3/3/06 14:30
3/3/06 14:00	10.54	0.03	3/3/06 15:00
3/3/06 14:30	10.56	0.02	3/3/06 15:30
3/3/06 15:00	10.59	0.03	3/3/06 16:00
3/3/06 15:30	10.56	-0.03	3/3/06 16:30
3/3/06 16:00	10.64	0.07	3/3/06 17:00
3/3/06 16:30	10.64	0.00	3/3/06 17:30
3/3/06 17:00	10.66	0.03	3/3/06 18:00
3/3/06 17:30	10.66	0.00	3/3/06 18:30
3/3/06 18:00	10.69	0.02	3/3/06 19:00
3/3/06 18:30	10.66	-0.02	3/3/06 19:30
3/3/06 19:00	10.66	0.00	3/3/06 20:00
3/3/06 19:30	10.66	0.00	3/3/06 20:30

3/3/06 20:00	10.66	0.00	3/3/06 21:00
3/3/06 20:30	10.69	0.02	3/3/06 21:30
3/3/06 21:00	10.69	0.00	3/3/06 22:00
3/3/06 21:30	10.69	0.00	3/3/06 22:30
3/3/06 22:00	10.69	0.00	3/3/06 23:00
3/3/06 22:30	10.66	-0.02	3/3/06 23:30
3/3/06 23:00	10.64	-0.03	3/4/06 0:00
3/3/06 23:30	10.66	0.03	3/4/06 0:30
3/4/06 0:00	10.66	0.00	3/4/06 1:00
3/4/06 0:30	10.64	-0.03	3/4/06 1:30
3/4/06 1:00	10.66	0.03	3/4/06 2:00
3/4/06 1:30	10.69	0.02	3/4/06 2:30
3/4/06 2:00	10.69	0.00	3/4/06 3:00
3/4/06 2:30	10.69	0.00	3/4/06 3:30
3/4/06 3:00	10.66	-0.02	3/4/06 4:00
3/4/06 3:30	10.69	0.02	3/4/06 4:30
3/4/06 4:00	10.71	0.02	3/4/06 5:00
3/4/06 4:30	10.69	-0.02	3/4/06 5:30
3/4/06 5:00	10.71	0.02	3/4/06 6:00
3/4/06 5:30	10.74	0.02	3/4/06 6:30
3/4/06 6:00	10.71	-0.02	3/4/06 7:00
3/4/06 6:30	10.71	0.00	3/4/06 7:30
3/4/06 7:00	10.71	0.00	3/4/06 8:00
3/4/06 7:30	10.71	0.00	3/4/06 8:30
3/4/06 8:00	10.71	0.00	3/4/06 9:00
3/4/06 8:30	10.71	0.00	3/4/06 9:30
3/4/06 9:00	10.69	-0.02	3/4/06 10:00
3/4/06 9:30	10.71	0.02	3/4/06 10:30
3/4/06 10:00	10.71	0.00	3/4/06 11:00
3/4/06 10:30	10.69	-0.02	3/4/06 11:30
3/4/06 11:00	10.71	0.02	3/4/06 12:00
3/4/06 11:30	10.74	0.02	3/4/06 12:30
3/4/06 12:00	10.74	0.00	3/4/06 13:00
3/4/06 12:30	10.76	0.02	3/4/06 13:30
3/4/06 13:00	10.78	0.02	3/4/06 14:00
3/4/06 13:30	10.78	0.00	3/4/06 14:30
3/4/06 14:00	10.81	0.03	3/4/06 15:00
3/4/06 14:30	10.83	0.02	3/4/06 15:30
3/4/06 15:00	10.83	0.00	3/4/06 16:00
3/4/06 15:30	10.86	0.02	3/4/06 16:30
3/4/06 16:00	10.86	0.00	3/4/06 17:00
3/4/06 16:30	10.88	0.03	3/4/06 17:30
3/4/06 17:00	10.88	0.00	3/4/06 18:00
3/4/06 17:30	10.91	0.02	3/4/06 18:30
3/4/06 18:00	10.91	0.00	3/4/06 19:00
3/4/06 18:30	10.91	0.00	3/4/06 19:30
3/4/06 19:00	10.91	0.00	3/4/06 20:00
3/4/06 19:30	10.91	0.00	3/4/06 20:30
3/4/06 20:00	10.91	0.00	3/4/06 21:00
3/4/06 20:30	10.91	0.00	3/4/06 21:30
3/4/06 21:00	10.91	0.00	3/4/06 22:00
3/4/06 21:30	10.91	0.00	3/4/06 22:30
3/4/06 22:00	10.91	0.00	3/4/06 23:00
3/4/06 22:30	10.91	0.00	3/4/06 23:30
3/4/06 23:00	10.88	-0.02	3/5/06 0:00
3/4/06 23:30	10.88	0.00	3/5/06 0:30
3/5/06 0:00	10.88	0.00	3/5/06 1:00
3/5/06 0:30	10.88	0.00	3/5/06 1:30
3/5/06 1:00	10.86	-0.03	3/5/06 2:00
3/5/06 1:30	10.86	0.00	3/5/06 2:30
3/5/06 2:00	10.88	0.03	3/5/06 3:00
3/5/06 2:30	10.86	-0.03	3/5/06 3:30
3/5/06 3:00	10.86	0.00	3/5/06 4:00
3/5/06 3:30	10.86	0.00	3/5/06 4:30

3/5/06 4:00	10.88	0.03	3/5/06 5:00
3/5/06 4:30	10.86	-0.03	3/5/06 5:30
3/5/06 5:00	10.86	0.00	3/5/06 6:00
3/5/06 5:30	10.86	0.00	3/5/06 6:30
3/5/06 6:00	10.86	0.00	3/5/06 7:00
3/5/06 6:30	10.86	0.00	3/5/06 7:30
3/5/06 7:00	10.86	0.00	3/5/06 8:00
3/5/06 7:30	10.86	0.00	3/5/06 8:30
3/5/06 8:00	10.86	0.00	3/5/06 9:00
3/5/06 8:30	10.83	-0.02	3/5/06 9:30
3/5/06 9:00	10.83	0.00	3/5/06 10:00
3/5/06 9:30	10.83	0.00	3/5/06 10:30
3/5/06 10:00	10.86	0.02	3/5/06 11:00
3/5/06 10:30	10.86	0.00	3/5/06 11:30
3/5/06 11:00	10.83	-0.02	3/5/06 12:00
3/5/06 11:30	10.86	0.02	3/5/06 12:30
3/5/06 12:00	10.86	0.00	3/5/06 13:00
3/5/06 12:30	10.86	0.00	3/5/06 13:30
3/5/06 13:00	10.86	0.00	3/5/06 14:00
3/5/06 13:30	10.88	0.03	3/5/06 14:30
3/5/06 14:00	10.91	0.02	3/5/06 15:00
3/5/06 14:30	10.88	-0.02	3/5/06 15:30
3/5/06 15:00	10.88	0.00	3/5/06 16:00
3/5/06 15:30	10.91	0.02	3/5/06 16:30
3/5/06 16:00	10.88	-0.02	3/5/06 17:00
3/5/06 16:30	10.91	0.02	3/5/06 17:30
3/5/06 17:00	10.91	0.00	3/5/06 18:00
3/5/06 17:30	10.91	0.00	3/5/06 18:30
3/5/06 18:00	10.91	0.00	3/5/06 19:00
3/5/06 18:30	10.93	0.03	3/5/06 19:30
3/5/06 19:00	10.93	0.00	3/5/06 20:00
3/5/06 19:30	10.93	0.00	3/5/06 20:30
3/5/06 20:00	10.93	0.00	3/5/06 21:00
3/5/06 20:30	10.93	0.00	3/5/06 21:30
3/5/06 21:00	10.93	0.00	3/5/06 22:00
3/5/06 21:30	10.93	0.00	3/5/06 22:30
3/5/06 22:00	10.93	0.00	3/5/06 23:00
3/5/06 22:30	10.93	0.00	3/5/06 23:30
3/5/06 23:00	10.91	-0.03	3/6/06 0:00
3/5/06 23:30	10.93	0.03	3/6/06 0:30
3/6/06 0:00	10.91	-0.03	3/6/06 1:00
3/6/06 0:30	10.91	0.00	3/6/06 1:30
3/6/06 1:00	10.88	-0.02	3/6/06 2:00
3/6/06 1:30	10.88	0.00	3/6/06 2:30
3/6/06 2:00	10.91	0.02	3/6/06 3:00
3/6/06 2:30	10.91	0.00	3/6/06 3:30
3/6/06 3:00	10.88	-0.02	3/6/06 4:00
3/6/06 3:30	10.88	0.00	3/6/06 4:30
3/6/06 4:00	10.91	0.02	3/6/06 5:00
3/6/06 4:30	10.91	0.00	3/6/06 5:30
3/6/06 5:00	10.88	-0.02	3/6/06 6:00
3/6/06 5:30	10.88	0.00	3/6/06 6:30
3/6/06 6:00	10.88	0.00	3/6/06 7:00
3/6/06 6:30	10.88	0.00	3/6/06 7:30
3/6/06 7:00	10.88	0.00	3/6/06 8:00
3/6/06 7:30	10.86	-0.03	3/6/06 8:30
3/6/06 8:00	10.88	0.03	3/6/06 9:00
3/6/06 8:30	10.88	0.00	3/6/06 9:30
3/6/06 9:00	10.88	0.00	3/6/06 10:00
3/6/06 9:30	10.86	-0.03	3/6/06 10:30
3/6/06 10:00	10.88	0.03	3/6/06 11:00
3/6/06 10:30	10.86	-0.03	3/6/06 11:30
3/6/06 11:00	10.88	0.03	3/6/06 12:00
3/6/06 11:30	10.88	0.00	3/6/06 12:30

3/6/06 12:00	10.91	0.02	3/6/06 13:00
3/6/06 12:30	10.91	0.00	3/6/06 13:30
3/6/06 13:00	10.91	0.00	3/6/06 14:00
3/6/06 13:30	10.91	0.00	3/6/06 14:30
3/6/06 14:00	10.91	0.00	3/6/06 15:00
3/6/06 14:30	10.93	0.03	3/6/06 15:30
3/6/06 15:00	10.93	0.00	3/6/06 16:00
3/6/06 15:30	10.96	0.02	3/6/06 16:30
3/6/06 16:00	10.96	0.00	3/6/06 17:00
3/6/06 16:30	10.96	0.00	3/6/06 17:30
3/6/06 17:00	10.98	0.02	3/6/06 18:00
3/6/06 17:30	10.98	0.00	3/6/06 18:30
3/6/06 18:00	10.98	0.00	3/6/06 19:00
3/6/06 18:30	11.01	0.03	3/6/06 19:30
3/6/06 19:00	11.01	0.00	3/6/06 20:00
3/6/06 19:30	11.01	0.00	3/6/06 20:30
3/6/06 20:00	11.01	0.00	3/6/06 21:00
3/6/06 20:30	11.01	0.00	3/6/06 21:30
3/6/06 21:00	11.01	0.00	3/6/06 22:00
3/6/06 21:30	11.01	0.00	3/6/06 22:30
3/6/06 22:00	10.98	-0.03	3/6/06 23:00
3/6/06 22:30	10.98	0.00	3/6/06 23:30
3/6/06 23:00	10.98	0.00	3/7/06 0:00
3/6/06 23:30	10.96	-0.02	3/7/06 0:30
3/7/06 0:00	10.96	0.00	3/7/06 1:00
3/7/06 0:30	10.96	0.00	3/7/06 1:30
3/7/06 1:00	10.96	0.00	3/7/06 2:00
3/7/06 1:30	10.93	-0.02	3/7/06 2:30
3/7/06 2:00	10.93	0.00	3/7/06 3:00
3/7/06 2:30	10.93	0.00	3/7/06 3:30
3/7/06 3:00	10.91	-0.03	3/7/06 4:00
3/7/06 3:30	10.91	0.00	3/7/06 4:30
3/7/06 4:00	10.91	0.00	3/7/06 5:00
3/7/06 4:30	10.91	0.00	3/7/06 5:30
3/7/06 5:00	10.93	0.03	3/7/06 6:00
3/7/06 5:30	10.93	0.00	3/7/06 6:30
3/7/06 6:00	10.91	-0.03	3/7/06 7:00
3/7/06 6:30	10.91	0.00	3/7/06 7:30
3/7/06 7:00	10.91	0.00	3/7/06 8:00
3/7/06 7:30	10.91	0.00	3/7/06 8:30
3/7/06 8:00	10.91	0.00	3/7/06 9:00
3/7/06 8:30	10.91	0.00	3/7/06 9:30
3/7/06 9:00	10.88	-0.02	3/7/06 10:00
3/7/06 9:30	10.91	0.02	3/7/06 10:30
3/7/06 10:00	10.91	0.00	3/7/06 11:00
3/7/06 10:30	10.91	0.00	3/7/06 11:30
3/7/06 11:00	10.91	0.00	3/7/06 12:00
3/7/06 11:30	10.91	0.00	3/7/06 12:30
3/7/06 12:00	10.88	-0.02	3/7/06 13:00
3/7/06 12:30	10.88	0.00	3/7/06 13:30
3/7/06 13:00	10.91	0.02	3/7/06 14:00
3/7/06 13:30	10.91	0.00	3/7/06 14:30
3/7/06 14:00	10.91	0.00	3/7/06 15:00
3/7/06 14:30	10.91	0.00	3/7/06 15:30
3/7/06 15:00	10.91	0.00	3/7/06 16:00
3/7/06 15:30	10.91	0.00	3/7/06 16:30
3/7/06 16:00	10.93	0.03	3/7/06 17:00
3/7/06 16:30	10.91	-0.03	3/7/06 17:30
3/7/06 17:00	10.91	0.00	3/7/06 18:00
3/7/06 17:30	10.91	0.00	3/7/06 18:30
3/7/06 18:00	10.91	0.00	3/7/06 19:00
3/7/06 18:30	10.91	0.00	3/7/06 19:30
3/7/06 19:00	10.91	0.00	3/7/06 20:00
3/7/06 19:30	10.91	0.00	3/7/06 20:30

3/7/06 20:00	10.91	0.00	3/7/06 21:00
3/7/06 20:30	10.88	-0.02	3/7/06 21:30
3/7/06 21:00	10.88	0.00	3/7/06 22:00
3/7/06 21:30	10.88	0.00	3/7/06 22:30
3/7/06 22:00	10.88	0.00	3/7/06 23:00
3/7/06 22:30	10.88	0.00	3/7/06 23:30
3/7/06 23:00	10.86	-0.03	3/8/06 0:00
3/7/06 23:30	10.86	0.00	3/8/06 0:30
3/8/06 0:00	10.88	0.03	3/8/06 1:00
3/8/06 0:30	10.86	-0.03	3/8/06 1:30
3/8/06 1:00	10.86	0.00	3/8/06 2:00
3/8/06 1:30	10.83	-0.02	3/8/06 2:30
3/8/06 2:00	10.86	0.02	3/8/06 3:00
3/8/06 2:30	10.83	-0.02	3/8/06 3:30
3/8/06 3:00	10.83	0.00	3/8/06 4:00
3/8/06 3:30	10.86	0.02	3/8/06 4:30
3/8/06 4:00	10.83	-0.02	3/8/06 5:00
3/8/06 4:30	10.83	0.00	3/8/06 5:30
3/8/06 5:00	10.83	0.00	3/8/06 6:00
3/8/06 5:30	10.83	0.00	3/8/06 6:30
3/8/06 6:00	10.83	0.00	3/8/06 7:00
3/8/06 6:30	10.81	-0.02	3/8/06 7:30
3/8/06 7:00	10.83	0.02	3/8/06 8:00
3/8/06 7:30	10.81	-0.02	3/8/06 8:30
3/8/06 8:00	10.78	-0.03	3/8/06 9:00
3/8/06 8:30	10.78	0.00	3/8/06 9:30
3/8/06 9:00	10.81	0.03	3/8/06 10:00
3/8/06 9:30	10.78	-0.03	3/8/06 10:30
3/8/06 10:00	10.81	0.03	3/8/06 11:00
3/8/06 10:30	10.81	0.00	3/8/06 11:30
3/8/06 11:00	10.78	-0.03	3/8/06 12:00
3/8/06 11:30	10.78	0.00	3/8/06 12:30
3/8/06 12:00	10.81	0.03	3/8/06 13:00
3/8/06 12:30	10.78	-0.03	3/8/06 13:30
3/8/06 13:00	10.78	0.00	3/8/06 14:00
3/8/06 13:30	10.76	-0.02	3/8/06 14:30
3/8/06 14:00	10.78	0.02	3/8/06 15:00
3/8/06 14:30	10.78	0.00	3/8/06 15:30
3/8/06 15:00	10.76	-0.02	3/8/06 16:00
3/8/06 15:30	10.76	0.00	3/8/06 16:30
3/8/06 16:00	10.76	0.00	3/8/06 17:00
3/8/06 16:30	10.76	0.00	3/8/06 17:30
3/8/06 17:00	10.76	0.00	3/8/06 18:00
3/8/06 17:30	10.74	-0.02	3/8/06 18:30
3/8/06 18:00	10.76	0.02	3/8/06 19:00
3/8/06 18:30	10.74	-0.02	3/8/06 19:30
3/8/06 19:00	10.76	0.02	3/8/06 20:00
3/8/06 19:30	10.71	-0.05	3/8/06 20:30
3/8/06 20:00	10.69	-0.02	3/8/06 21:00
3/8/06 20:30	10.71	0.02	3/8/06 21:30
3/8/06 21:00	10.71	0.00	3/8/06 22:00
3/8/06 21:30	10.69	-0.02	3/8/06 22:30
3/8/06 22:00	10.71	0.02	3/8/06 23:00
3/8/06 22:30	10.69	-0.02	3/8/06 23:30
3/8/06 23:00	10.69	0.00	3/9/06 0:00
3/8/06 23:30	10.66	-0.02	3/9/06 0:30
3/9/06 0:00	10.66	0.00	3/9/06 1:00
3/9/06 0:30	10.66	0.00	3/9/06 1:30
3/9/06 1:00	10.64	-0.03	3/9/06 2:00
3/9/06 1:30	10.59	-0.05	3/9/06 2:30
3/9/06 2:00	10.54	-0.05	3/9/06 3:00
3/9/06 2:30	10.47	-0.07	3/9/06 3:30
3/9/06 3:00	10.44	-0.02	3/9/06 4:00
3/9/06 3:30	10.44	0.00	3/9/06 4:30

3/9/06 4:00	10.42	-0.02	3/9/06 5:00
3/9/06 4:30	10.42	0.00	3/9/06 5:30
3/9/06 5:00	10.42	0.00	3/9/06 6:00
3/9/06 5:30	10.39	-0.02	3/9/06 6:30
3/9/06 6:00	10.39	0.00	3/9/06 7:00
3/9/06 6:30	10.37	-0.02	3/9/06 7:30
3/9/06 7:00	10.35	-0.02	3/9/06 8:00
3/9/06 7:30	10.35	0.00	3/9/06 8:30
3/9/06 8:00	10.35	0.00	3/9/06 9:00
3/9/06 8:30	10.35	0.00	3/9/06 9:30
3/9/06 9:00	10.35	0.00	3/9/06 10:00
3/9/06 9:30	10.35	0.00	3/9/06 10:30
3/9/06 10:00	10.35	0.00	3/9/06 11:00
3/9/06 10:30	10.32	-0.03	3/9/06 11:30
3/9/06 11:00	10.32	0.00	3/9/06 12:00
3/9/06 11:30	10.32	0.00	3/9/06 12:30
3/9/06 12:00	10.32	0.00	3/9/06 13:00
3/9/06 12:30	10.32	0.00	3/9/06 13:30
3/9/06 13:00	10.32	0.00	3/9/06 14:00
3/9/06 13:30	10.32	0.00	3/9/06 14:30
3/9/06 14:00	10.32	0.00	3/9/06 15:00
3/9/06 14:30	10.32	0.00	3/9/06 15:30
3/9/06 15:00	10.32	0.00	3/9/06 16:00
3/9/06 15:30	10.32	0.00	3/9/06 16:30
3/9/06 16:00	10.32	0.00	3/9/06 17:00
3/9/06 16:30	10.32	0.00	3/9/06 17:30
3/9/06 17:00	10.32	0.00	3/9/06 18:00
3/9/06 17:30	10.32	0.00	3/9/06 18:30
3/9/06 18:00	10.32	0.00	3/9/06 19:00
3/9/06 18:30	10.30	-0.02	3/9/06 19:30
3/9/06 19:00	10.32	0.02	3/9/06 20:00
3/9/06 19:30	10.32	0.00	3/9/06 20:30
3/9/06 20:00	10.32	0.00	3/9/06 21:00
3/9/06 20:30	10.32	0.00	3/9/06 21:30
3/9/06 21:00	10.32	0.00	3/9/06 22:00
3/9/06 21:30	10.32	0.00	3/9/06 22:30
3/9/06 22:00	10.30	-0.02	3/9/06 23:00
3/9/06 22:30	10.32	0.02	3/9/06 23:30
3/9/06 23:00	10.30	-0.02	3/10/06 0:00
3/9/06 23:30	10.32	0.02	3/10/06 0:30
3/10/06 0:00	10.32	0.00	3/10/06 1:00
3/10/06 0:30	10.32	0.00	3/10/06 1:30
3/10/06 1:00	10.35	0.03	3/10/06 2:00
3/10/06 1:30	10.37	0.02	3/10/06 2:30
3/10/06 2:00	10.37	0.00	3/10/06 3:00
3/10/06 2:30	10.35	-0.02	3/10/06 3:30
3/10/06 3:00	10.30	-0.05	3/10/06 4:00
3/10/06 3:30	10.30	0.00	3/10/06 4:30
3/10/06 4:00	10.30	0.00	3/10/06 5:00
3/10/06 4:30	10.30	0.00	3/10/06 5:30
3/10/06 5:00	10.30	0.00	3/10/06 6:00
3/10/06 5:30	10.27	-0.02	3/10/06 6:30
3/10/06 6:00	10.30	0.02	3/10/06 7:00
3/10/06 6:30	10.27	-0.02	3/10/06 7:30
3/10/06 7:00	10.27	0.00	3/10/06 8:00
3/10/06 7:30	10.27	0.00	3/10/06 8:30
3/10/06 8:00	10.27	0.00	3/10/06 9:00
3/10/06 8:30	10.27	0.00	3/10/06 9:30
3/10/06 9:00	10.27	0.00	3/10/06 10:00
3/10/06 9:30	10.27	0.00	3/10/06 10:30
3/10/06 10:00	10.30	0.02	3/10/06 11:00
3/10/06 10:30	10.30	0.00	3/10/06 11:30
3/10/06 11:00	10.35	0.05	3/10/06 12:00
3/10/06 11:30	10.39	0.05	3/10/06 12:30

3/10/06 12:00	10.39	0.00	3/10/06 13:00
3/10/06 12:30	10.42	0.02	3/10/06 13:30
3/10/06 13:00	10.42	0.00	3/10/06 14:00
3/10/06 13:30	10.44	0.02	3/10/06 14:30
3/10/06 14:00	10.44	0.00	3/10/06 15:00
3/10/06 14:30	10.44	0.00	3/10/06 15:30
3/10/06 15:00	10.47	0.02	3/10/06 16:00
3/10/06 15:30	10.49	0.02	3/10/06 16:30
3/10/06 16:00	10.49	0.00	3/10/06 17:00
3/10/06 16:30	10.49	0.00	3/10/06 17:30
3/10/06 17:00	10.49	0.00	3/10/06 18:00
3/10/06 17:30	10.52	0.02	3/10/06 18:30
3/10/06 18:00	10.52	0.00	3/10/06 19:00
3/10/06 18:30	10.49	-0.02	3/10/06 19:30
3/10/06 19:00	10.49	0.00	3/10/06 20:00
3/10/06 19:30	10.49	0.00	3/10/06 20:30
3/10/06 20:00	10.49	0.00	3/10/06 21:00
3/10/06 20:30	10.52	0.02	3/10/06 21:30
3/10/06 21:00	10.52	0.00	3/10/06 22:00
3/10/06 21:30	10.52	0.00	3/10/06 22:30
3/10/06 22:00	10.54	0.03	3/10/06 23:00
3/10/06 22:30	10.52	-0.03	3/10/06 23:30
3/10/06 23:00	10.54	0.03	3/11/06 0:00
3/10/06 23:30	10.52	-0.03	3/11/06 0:30
3/11/06 0:00	10.52	0.00	3/11/06 1:00
3/11/06 0:30	10.49	-0.02	3/11/06 1:30
3/11/06 1:00	10.54	0.05	3/11/06 2:00
3/11/06 1:30	10.49	-0.05	3/11/06 2:30
3/11/06 2:00	10.52	0.02	3/11/06 3:00
3/11/06 2:30	10.54	0.03	3/11/06 3:30
3/11/06 3:00	10.52	-0.03	3/11/06 4:00
3/11/06 3:30	10.52	0.00	3/11/06 4:30
3/11/06 4:00	10.54	0.03	3/11/06 5:00
3/11/06 4:30	10.49	-0.05	3/11/06 5:30
3/11/06 5:00	10.52	0.02	3/11/06 6:00
3/11/06 5:30	10.49	-0.02	3/11/06 6:30
3/11/06 6:00	10.52	0.02	3/11/06 7:00
3/11/06 6:30	10.52	0.00	3/11/06 7:30
3/11/06 7:00	10.52	0.00	3/11/06 8:00
3/11/06 7:30	10.52	0.00	3/11/06 8:30
3/11/06 8:00	10.52	0.00	3/11/06 9:00
3/11/06 8:30	10.52	0.00	3/11/06 9:30
3/11/06 9:00	10.49	-0.02	3/11/06 10:00
3/11/06 9:30	10.49	0.00	3/11/06 10:30
3/11/06 10:00	10.49	0.00	3/11/06 11:00
3/11/06 10:30	10.49	0.00	3/11/06 11:30
3/11/06 11:00	10.54	0.05	3/11/06 12:00
3/11/06 11:30	10.54	0.00	3/11/06 12:30
3/11/06 12:00	10.56	0.02	3/11/06 13:00
3/11/06 12:30	10.56	0.00	3/11/06 13:30
3/11/06 13:00	10.56	0.00	3/11/06 14:00
3/11/06 13:30	10.59	0.03	3/11/06 14:30
3/11/06 14:00	10.61	0.02	3/11/06 15:00
3/11/06 14:30	10.61	0.00	3/11/06 15:30
3/11/06 15:00	10.61	0.00	3/11/06 16:00
3/11/06 15:30	10.64	0.02	3/11/06 16:30
3/11/06 16:00	10.61	-0.02	3/11/06 17:00
3/11/06 16:30	10.64	0.02	3/11/06 17:30
3/11/06 17:00	10.64	0.00	3/11/06 18:00
3/11/06 17:30	10.61	-0.02	3/11/06 18:30
3/11/06 18:00	10.61	0.00	3/11/06 19:00
3/11/06 18:30	10.61	0.00	3/11/06 19:30
3/11/06 19:00	10.64	0.02	3/11/06 20:00
3/11/06 19:30	10.64	0.00	3/11/06 20:30

3/11/06 20:00	10.64	0.00	3/11/06 21:00
3/11/06 20:30	10.64	0.00	3/11/06 21:30
3/11/06 21:00	10.64	0.00	3/11/06 22:00
3/11/06 21:30	10.64	0.00	3/11/06 22:30
3/11/06 22:00	10.64	0.00	3/11/06 23:00
3/11/06 22:30	10.59	-0.05	3/11/06 23:30
3/11/06 23:00	10.61	0.02	3/12/06 0:00
3/11/06 23:30	10.64	0.02	3/12/06 0:30
3/12/06 0:00	10.66	0.03	3/12/06 1:00
3/12/06 0:30	10.64	-0.03	3/12/06 1:30
3/12/06 1:00	10.64	0.00	3/12/06 2:00
3/12/06 1:30	10.66	0.03	3/12/06 2:30
3/12/06 2:00	10.64	-0.03	3/12/06 3:00
3/12/06 2:30	10.64	0.00	3/12/06 3:30
3/12/06 3:00	10.64	0.00	3/12/06 4:00
3/12/06 3:30	10.64	0.00	3/12/06 4:30
3/12/06 4:00	10.66	0.03	3/12/06 5:00
3/12/06 4:30	10.64	-0.03	3/12/06 5:30
3/12/06 5:00	10.64	0.00	3/12/06 6:00
3/12/06 5:30	10.64	0.00	3/12/06 6:30
3/12/06 6:00	10.64	0.00	3/12/06 7:00
3/12/06 6:30	10.64	0.00	3/12/06 7:30
3/12/06 7:00	10.64	0.00	3/12/06 8:00
3/12/06 7:30	10.64	0.00	3/12/06 8:30
3/12/06 8:00	10.66	0.03	3/12/06 9:00
3/12/06 8:30	10.66	0.00	3/12/06 9:30
3/12/06 9:00	10.64	-0.03	3/12/06 10:00
3/12/06 9:30	10.66	0.03	3/12/06 10:30
3/12/06 10:00	10.66	0.00	3/12/06 11:00
3/12/06 10:30	10.66	0.00	3/12/06 11:30
3/12/06 11:00	10.69	0.02	3/12/06 12:00
3/12/06 11:30	10.69	0.00	3/12/06 12:30
3/12/06 12:00	10.69	0.00	3/12/06 13:00
3/12/06 12:30	10.71	0.02	3/12/06 13:30
3/12/06 13:00	10.71	0.00	3/12/06 14:00
3/12/06 13:30	10.71	0.00	3/12/06 14:30
3/12/06 14:00	10.71	0.00	3/12/06 15:00
3/12/06 14:30	10.71	0.00	3/12/06 15:30
3/12/06 15:00	10.71	0.00	3/12/06 16:00
3/12/06 15:30	10.74	0.02	3/12/06 16:30
3/12/06 16:00	10.74	0.00	3/12/06 17:00
3/12/06 16:30	10.74	0.00	3/12/06 17:30
3/12/06 17:00	10.76	0.02	3/12/06 18:00
3/12/06 17:30	10.74	-0.02	3/12/06 18:30
3/12/06 18:00	10.74	0.00	3/12/06 19:00
3/12/06 18:30	10.76	0.02	3/12/06 19:30
3/12/06 19:00	10.76	0.00	3/12/06 20:00
3/12/06 19:30	10.74	-0.02	3/12/06 20:30
3/12/06 20:00	10.76	0.02	3/12/06 21:00
3/12/06 20:30	10.76	0.00	3/12/06 21:30
3/12/06 21:00	10.74	-0.02	3/12/06 22:00
3/12/06 21:30	10.71	-0.02	3/12/06 22:30
3/12/06 22:00	10.74	0.02	3/12/06 23:00
3/12/06 22:30	10.74	0.00	3/12/06 23:30
3/12/06 23:00	10.71	-0.02	3/13/06 0:00
3/12/06 23:30	10.71	0.00	3/13/06 0:30
3/13/06 0:00	10.71	0.00	3/13/06 1:00
3/13/06 0:30	10.71	0.00	3/13/06 1:30
3/13/06 1:00	10.71	0.00	3/13/06 2:00
3/13/06 1:30	10.71	0.00	3/13/06 2:30
3/13/06 2:00	10.74	0.02	3/13/06 3:00
3/13/06 2:30	10.74	0.00	3/13/06 3:30
3/13/06 3:00	10.74	0.00	3/13/06 4:00
3/13/06 3:30	10.71	-0.02	3/13/06 4:30

3/13/06 4:00	10.71	0.00	3/13/06 5:00
3/13/06 4:30	10.71	0.00	3/13/06 5:30
3/13/06 5:00	10.69	-0.02	3/13/06 6:00
3/13/06 5:30	10.71	0.02	3/13/06 6:30
3/13/06 6:00	10.69	-0.02	3/13/06 7:00
3/13/06 6:30	10.69	0.00	3/13/06 7:30
3/13/06 7:00	10.71	0.02	3/13/06 8:00
3/13/06 7:30	10.69	-0.02	3/13/06 8:30
3/13/06 8:00	10.69	0.00	3/13/06 9:00
3/13/06 8:30	10.69	0.00	3/13/06 9:30
3/13/06 9:00	10.69	0.00	3/13/06 10:00
3/13/06 9:30	10.69	0.00	3/13/06 10:30
3/13/06 10:00	10.71	0.02	3/13/06 11:00
3/13/06 10:30	10.69	-0.02	3/13/06 11:30
3/13/06 11:00	10.71	0.02	3/13/06 12:00
3/13/06 11:30	10.74	0.02	3/13/06 12:30
3/13/06 12:00	10.74	0.00	3/13/06 13:00
3/13/06 12:30	10.76	0.02	3/13/06 13:30
3/13/06 13:00	10.78	0.02	3/13/06 14:00
3/13/06 13:30	10.78	0.00	3/13/06 14:30
3/13/06 14:00	10.81	0.03	3/13/06 15:00
3/13/06 14:30	10.83	0.02	3/13/06 15:30
3/13/06 15:00	10.83	0.00	3/13/06 16:00
3/13/06 15:30	10.83	0.00	3/13/06 16:30
3/13/06 16:00	10.83	0.00	3/13/06 17:00
3/13/06 16:30	10.86	0.02	3/13/06 17:30
3/13/06 17:00	10.86	0.00	3/13/06 18:00
3/13/06 17:30	10.86	0.00	3/13/06 18:30
3/13/06 18:00	10.86	0.00	3/13/06 19:00
3/13/06 18:30	10.83	-0.02	3/13/06 19:30
3/13/06 19:00	10.83	0.00	3/13/06 20:00
3/13/06 19:30	10.86	0.02	3/13/06 20:30
3/13/06 20:00	10.86	0.00	3/13/06 21:00
3/13/06 20:30	10.86	0.00	3/13/06 21:30
3/13/06 21:00	10.83	-0.02	3/13/06 22:00
3/13/06 21:30	10.81	-0.02	3/13/06 22:30
3/13/06 22:00	10.83	0.02	3/13/06 23:00
3/13/06 22:30	10.83	0.00	3/13/06 23:30
3/13/06 23:00	10.83	0.00	3/14/06 0:00
3/13/06 23:30	10.81	-0.02	3/14/06 0:30
3/14/06 0:00	10.81	0.00	3/14/06 1:00
3/14/06 0:30	10.81	0.00	3/14/06 1:30
3/14/06 1:00	10.81	0.00	3/14/06 2:00
3/14/06 1:30	10.83	0.02	3/14/06 2:30
3/14/06 2:00	10.83	0.00	3/14/06 3:00
3/14/06 2:30	10.83	0.00	3/14/06 3:30
3/14/06 3:00	10.81	-0.02	3/14/06 4:00
3/14/06 3:30	10.83	0.02	3/14/06 4:30
3/14/06 4:00	10.83	0.00	3/14/06 5:00
3/14/06 4:30	10.81	-0.02	3/14/06 5:30
3/14/06 5:00	10.81	0.00	3/14/06 6:00
3/14/06 5:30	10.81	0.00	3/14/06 6:30
3/14/06 6:00	10.78	-0.03	3/14/06 7:00
3/14/06 6:30	10.78	0.00	3/14/06 7:30
3/14/06 7:00	10.78	0.00	3/14/06 8:00
3/14/06 7:30	10.81	0.03	3/14/06 8:30
3/14/06 8:00	10.78	-0.03	3/14/06 9:00
3/14/06 8:30	10.78	0.00	3/14/06 9:30
3/14/06 9:00	10.81	0.03	3/14/06 10:00
3/14/06 9:30	10.81	0.00	3/14/06 10:30
3/14/06 10:00	10.83	0.02	3/14/06 11:00
3/14/06 10:30	10.83	0.00	3/14/06 11:30
3/14/06 11:00	10.83	0.00	3/14/06 12:00
3/14/06 11:30	10.81	-0.02	3/14/06 12:30

3/14/06 12:00	10.81	0.00	3/14/06 13:00
3/14/06 12:30	10.83	0.02	3/14/06 13:30
3/14/06 13:00	10.86	0.02	3/14/06 14:00
3/14/06 13:30	10.86	0.00	3/14/06 14:30
3/14/06 14:00	10.86	0.00	3/14/06 15:00
3/14/06 14:30	10.88	0.03	3/14/06 15:30
3/14/06 15:00	10.91	0.02	3/14/06 16:00
3/14/06 15:30	10.91	0.00	3/14/06 16:30
3/14/06 16:00	10.91	0.00	3/14/06 17:00
3/14/06 16:30	10.91	0.00	3/14/06 17:30
3/14/06 17:00	10.91	0.00	3/14/06 18:00
3/14/06 17:30	10.91	0.00	3/14/06 18:30
3/14/06 18:00	10.91	0.00	3/14/06 19:00
3/14/06 18:30	10.91	0.00	3/14/06 19:30
3/14/06 19:00	10.91	0.00	3/14/06 20:00
3/14/06 19:30	10.91	0.00	3/14/06 20:30
3/14/06 20:00	10.88	-0.02	3/14/06 21:00
3/14/06 20:30	10.88	0.00	3/14/06 21:30
3/14/06 21:00	10.88	0.00	3/14/06 22:00
3/14/06 21:30	10.88	0.00	3/14/06 22:30
3/14/06 22:00	10.86	-0.03	3/14/06 23:00
3/14/06 22:30	10.88	0.03	3/14/06 23:30
3/14/06 23:00	10.88	0.00	3/15/06 0:00
3/14/06 23:30	10.88	0.00	3/15/06 0:30
3/15/06 0:00	10.88	0.00	3/15/06 1:00
3/15/06 0:30	10.88	0.00	3/15/06 1:30
3/15/06 1:00	10.91	0.02	3/15/06 2:00
3/15/06 1:30	10.88	-0.02	3/15/06 2:30
3/15/06 2:00	10.86	-0.03	3/15/06 3:00
3/15/06 2:30	10.86	0.00	3/15/06 3:30
3/15/06 3:00	10.88	0.03	3/15/06 4:00
3/15/06 3:30	10.86	-0.03	3/15/06 4:30
3/15/06 4:00	10.86	0.00	3/15/06 5:00
3/15/06 4:30	10.86	0.00	3/15/06 5:30
3/15/06 5:00	10.86	0.00	3/15/06 6:00
3/15/06 5:30	10.86	0.00	3/15/06 6:30
3/15/06 6:00	10.83	-0.02	3/15/06 7:00
3/15/06 6:30	10.83	0.00	3/15/06 7:30
3/15/06 7:00	10.83	0.00	3/15/06 8:00
3/15/06 7:30	10.83	0.00	3/15/06 8:30
3/15/06 8:00	10.83	0.00	3/15/06 9:00
3/15/06 8:30	10.83	0.00	3/15/06 9:30
3/15/06 9:00	10.83	0.00	3/15/06 10:00
3/15/06 9:30	10.83	0.00	3/15/06 10:30
3/15/06 10:00	10.83	0.00	3/15/06 11:00
3/15/06 10:30	10.86	0.02	3/15/06 11:30
3/15/06 11:00	10.83	-0.02	3/15/06 12:00
3/15/06 11:30	10.83	0.00	3/15/06 12:30
3/15/06 12:00	10.86	0.02	3/15/06 13:00
3/15/06 12:30	10.86	0.00	3/15/06 13:30
3/15/06 13:00	10.86	0.00	3/15/06 14:00
3/15/06 13:30	10.88	0.03	3/15/06 14:30
3/15/06 14:00	10.88	0.00	3/15/06 15:00
3/15/06 14:30	10.88	0.00	3/15/06 15:30
3/15/06 15:00	10.88	0.00	3/15/06 16:00
3/15/06 15:30	10.88	0.00	3/15/06 16:30
3/15/06 16:00	10.88	0.00	3/15/06 17:00
3/15/06 16:30	10.88	0.00	3/15/06 17:30
3/15/06 17:00	10.91	0.02	3/15/06 18:00
3/15/06 17:30	10.88	-0.02	3/15/06 18:30
3/15/06 18:00	10.88	0.00	3/15/06 19:00
3/15/06 18:30	10.88	0.00	3/15/06 19:30
3/15/06 19:00	10.91	0.02	3/15/06 20:00
3/15/06 19:30	10.88	-0.02	3/15/06 20:30

3/15/06 20:00	10.88	0.00	3/15/06 21:00
3/15/06 20:30	10.88	0.00	3/15/06 21:30
3/15/06 21:00	10.88	0.00	3/15/06 22:00
3/15/06 21:30	10.88	0.00	3/15/06 22:30
3/15/06 22:00	10.88	0.00	3/15/06 23:00
3/15/06 22:30	10.86	-0.03	3/15/06 23:30
3/15/06 23:00	10.86	0.00	3/16/06 0:00
3/15/06 23:30	10.88	0.03	3/16/06 0:30
3/16/06 0:00	10.86	-0.03	3/16/06 1:00
3/16/06 0:30	10.86	0.00	3/16/06 1:30
3/16/06 1:00	10.86	0.00	3/16/06 2:00
3/16/06 1:30	10.86	0.00	3/16/06 2:30
3/16/06 2:00	10.86	0.00	3/16/06 3:00
3/16/06 2:30	10.86	0.00	3/16/06 3:30
3/16/06 3:00	10.88	0.03	3/16/06 4:00
3/16/06 3:30	10.88	0.00	3/16/06 4:30
3/16/06 4:00	10.86	-0.03	3/16/06 5:00
3/16/06 4:30	10.86	0.00	3/16/06 5:30
3/16/06 5:00	10.86	0.00	3/16/06 6:00
3/16/06 5:30	10.86	0.00	3/16/06 6:30
3/16/06 6:00	10.86	0.00	3/16/06 7:00
3/16/06 6:30	10.83	-0.02	3/16/06 7:30
3/16/06 7:00	10.83	0.00	3/16/06 8:00
3/16/06 7:30	10.83	0.00	3/16/06 8:30
3/16/06 8:00	10.83	0.00	3/16/06 9:00
3/16/06 8:30	10.83	0.00	3/16/06 9:30
3/16/06 9:00	10.81	-0.02	3/16/06 10:00
3/16/06 9:30	10.83	0.02	3/16/06 10:30
3/16/06 10:00	10.83	0.00	3/16/06 11:00
3/16/06 10:30	10.83	0.00	3/16/06 11:30
3/16/06 11:00	10.83	0.00	3/16/06 12:00
3/16/06 11:30	10.83	0.00	3/16/06 12:30
3/16/06 12:00	10.83	0.00	3/16/06 13:00
3/16/06 12:30	10.86	0.02	3/16/06 13:30
3/16/06 13:00	10.86	0.00	3/16/06 14:00
3/16/06 13:30	10.86	0.00	3/16/06 14:30
3/16/06 14:00	10.86	0.00	3/16/06 15:00
3/16/06 14:30	10.88	0.03	3/16/06 15:30
3/16/06 15:00	10.91	0.02	3/16/06 16:00
3/16/06 15:30	10.91	0.00	3/16/06 16:30
3/16/06 16:00	10.88	-0.02	3/16/06 17:00
3/16/06 16:30	10.88	0.00	3/16/06 17:30
3/16/06 17:00	10.91	0.02	3/16/06 18:00
3/16/06 17:30	10.88	-0.02	3/16/06 18:30
3/16/06 18:00	10.91	0.02	3/16/06 19:00
3/16/06 18:30	10.91	0.00	3/16/06 19:30
3/16/06 19:00	10.88	-0.02	3/16/06 20:00
3/16/06 19:30	10.88	0.00	3/16/06 20:30
3/16/06 20:00	10.88	0.00	3/16/06 21:00
3/16/06 20:30	10.88	0.00	3/16/06 21:30
3/16/06 21:00	10.88	0.00	3/16/06 22:00
3/16/06 21:30	10.88	0.00	3/16/06 22:30
3/16/06 22:00	10.88	0.00	3/16/06 23:00
3/16/06 22:30	10.88	0.00	3/16/06 23:30
3/16/06 23:00	10.86	-0.03	3/17/06 0:00
3/16/06 23:30	10.88	0.03	3/17/06 0:30
3/17/06 0:00	10.86	-0.03	3/17/06 1:00
3/17/06 0:30	10.88	0.03	3/17/06 1:30
3/17/06 1:00	10.86	-0.03	3/17/06 2:00
3/17/06 1:30	10.86	0.00	3/17/06 2:30
3/17/06 2:00	10.86	0.00	3/17/06 3:00
3/17/06 2:30	10.86	0.00	3/17/06 3:30
3/17/06 3:00	10.83	-0.02	3/17/06 4:00
3/17/06 3:30	10.83	0.00	3/17/06 4:30

3/17/06 4:00	10.81	-0.02	3/17/06 5:00
3/17/06 4:30	10.83	0.02	3/17/06 5:30
3/17/06 5:00	10.83	0.00	3/17/06 6:00
3/17/06 5:30	10.81	-0.02	3/17/06 6:30
3/17/06 6:00	10.81	0.00	3/17/06 7:00
3/17/06 6:30	10.81	0.00	3/17/06 7:30
3/17/06 7:00	10.81	0.00	3/17/06 8:00
3/17/06 7:30	10.81	0.00	3/17/06 8:30
3/17/06 8:00	10.81	0.00	3/17/06 9:00
3/17/06 8:30	10.78	-0.03	3/17/06 9:30
3/17/06 9:00	10.78	0.00	3/17/06 10:00
3/17/06 9:30	10.81	0.03	3/17/06 10:30
3/17/06 10:00	10.78	-0.03	3/17/06 11:00
3/17/06 10:30	10.81	0.03	3/17/06 11:30
3/17/06 11:00	10.81	0.00	3/17/06 12:00
3/17/06 11:30	10.78	-0.03	3/17/06 12:30
3/17/06 12:00	10.81	0.03	3/17/06 13:00
3/17/06 12:30	10.81	0.00	3/17/06 13:30
3/17/06 13:00	10.81	0.00	3/17/06 14:00
3/17/06 13:30	10.81	0.00	3/17/06 14:30
3/17/06 14:00	10.83	0.02	3/17/06 15:00
3/17/06 14:30	10.83	0.00	3/17/06 15:30
3/17/06 15:00	10.83	0.00	3/17/06 16:00
3/17/06 15:30	10.83	0.00	3/17/06 16:30
3/17/06 16:00	10.86	0.02	3/17/06 17:00
3/17/06 16:30	10.86	0.00	3/17/06 17:30
3/17/06 17:00	10.86	0.00	3/17/06 18:00
3/17/06 17:30	10.86	0.00	3/17/06 18:30
3/17/06 18:00	10.86	0.00	3/17/06 19:00
3/17/06 18:30	10.83	-0.02	3/17/06 19:30
3/17/06 19:00	10.86	0.02	3/17/06 20:00
3/17/06 19:30	10.83	-0.02	3/17/06 20:30
3/17/06 20:00	10.83	0.00	3/17/06 21:00
3/17/06 20:30	10.83	0.00	3/17/06 21:30
3/17/06 21:00	10.83	0.00	3/17/06 22:00
3/17/06 21:30	10.83	0.00	3/17/06 22:30
3/17/06 22:00	10.81	-0.02	3/17/06 23:00
3/17/06 22:30	10.83	0.02	3/17/06 23:30
3/17/06 23:00	10.81	-0.02	3/18/06 0:00
3/17/06 23:30	10.81	0.00	3/18/06 0:30
3/18/06 0:00	10.83	0.02	3/18/06 1:00
3/18/06 0:30	10.81	-0.02	3/18/06 1:30
3/18/06 1:00	10.83	0.02	3/18/06 2:00
3/18/06 1:30	10.83	0.00	3/18/06 2:30
3/18/06 2:00	10.81	-0.02	3/18/06 3:00
3/18/06 2:30	10.81	0.00	3/18/06 3:30
3/18/06 3:00	10.81	0.00	3/18/06 4:00
3/18/06 3:30	10.81	0.00	3/18/06 4:30
3/18/06 4:00	10.78	-0.03	3/18/06 5:00
3/18/06 4:30	10.78	0.00	3/18/06 5:30
3/18/06 5:00	10.81	0.03	3/18/06 6:00
3/18/06 5:30	10.78	-0.03	3/18/06 6:30
3/18/06 6:00	10.78	0.00	3/18/06 7:00
3/18/06 6:30	10.78	0.00	3/18/06 7:30
3/18/06 7:00	10.78	0.00	3/18/06 8:00
3/18/06 7:30	10.76	-0.02	3/18/06 8:30
3/18/06 8:00	10.76	0.00	3/18/06 9:00
3/18/06 8:30	10.76	0.00	3/18/06 9:30
3/18/06 9:00	10.76	0.00	3/18/06 10:00
3/18/06 9:30	10.76	0.00	3/18/06 10:30
3/18/06 10:00	10.76	0.00	3/18/06 11:00
3/18/06 10:30	10.76	0.00	3/18/06 11:30
3/18/06 11:00	10.78	0.02	3/18/06 12:00
3/18/06 11:30	10.81	0.03	3/18/06 12:30

3/18/06 12:00	10.81	0.00	3/18/06 13:00
3/18/06 12:30	10.81	0.00	3/18/06 13:30
3/18/06 13:00	10.81	0.00	3/18/06 14:00
3/18/06 13:30	10.81	0.00	3/18/06 14:30
3/18/06 14:00	10.81	0.00	3/18/06 15:00
3/18/06 14:30	10.81	0.00	3/18/06 15:30
3/18/06 15:00	10.83	0.02	3/18/06 16:00
3/18/06 15:30	10.86	0.02	3/18/06 16:30
3/18/06 16:00	10.86	0.00	3/18/06 17:00
3/18/06 16:30	10.88	0.03	3/18/06 17:30
3/18/06 17:00	10.88	0.00	3/18/06 18:00
3/18/06 17:30	10.88	0.00	3/18/06 18:30
3/18/06 18:00	10.88	0.00	3/18/06 19:00
3/18/06 18:30	10.88	0.00	3/18/06 19:30
3/18/06 19:00	10.88	0.00	3/18/06 20:00
3/18/06 19:30	10.88	0.00	3/18/06 20:30
3/18/06 20:00	10.88	0.00	3/18/06 21:00
3/18/06 20:30	10.88	0.00	3/18/06 21:30
3/18/06 21:00	10.88	0.00	3/18/06 22:00
3/18/06 21:30	10.88	0.00	3/18/06 22:30
3/18/06 22:00	10.86	-0.03	3/18/06 23:00
3/18/06 22:30	10.86	0.00	3/18/06 23:30
3/18/06 23:00	10.83	-0.02	3/19/06 0:00
3/18/06 23:30	10.83	0.00	3/19/06 0:30
3/19/06 0:00	10.83	0.00	3/19/06 1:00
3/19/06 0:30	10.81	-0.02	3/19/06 1:30
3/19/06 1:00	10.81	0.00	3/19/06 2:00
3/19/06 1:30	10.83	0.02	3/19/06 2:30
3/19/06 2:00	10.81	-0.02	3/19/06 3:00
3/19/06 2:30	10.81	0.00	3/19/06 3:30
3/19/06 3:00	10.81	0.00	3/19/06 4:00
3/19/06 3:30	10.78	-0.03	3/19/06 4:30
3/19/06 4:00	10.78	0.00	3/19/06 5:00
3/19/06 4:30	10.76	-0.02	3/19/06 5:30
3/19/06 5:00	10.76	0.00	3/19/06 6:00
3/19/06 5:30	10.78	0.02	3/19/06 6:30
3/19/06 6:00	10.76	-0.02	3/19/06 7:00
3/19/06 6:30	10.74	-0.02	3/19/06 7:30
3/19/06 7:00	10.74	0.00	3/19/06 8:00
3/19/06 7:30	10.74	0.00	3/19/06 8:30
3/19/06 8:00	10.71	-0.02	3/19/06 9:00
3/19/06 8:30	10.74	0.02	3/19/06 9:30
3/19/06 9:00	10.71	-0.02	3/19/06 10:00
3/19/06 9:30	10.74	0.02	3/19/06 10:30
3/19/06 10:00	10.74	0.00	3/19/06 11:00
3/19/06 10:30	10.74	0.00	3/19/06 11:30
3/19/06 11:00	10.76	0.02	3/19/06 12:00
3/19/06 11:30	10.81	0.05	3/19/06 12:30
3/19/06 12:00	10.78	-0.03	3/19/06 13:00
3/19/06 12:30	10.81	0.03	3/19/06 13:30
3/19/06 13:00	10.83	0.02	3/19/06 14:00
3/19/06 13:30	10.83	0.00	3/19/06 14:30
3/19/06 14:00	10.86	0.02	3/19/06 15:00
3/19/06 14:30	10.88	0.03	3/19/06 15:30
3/19/06 15:00	10.88	0.00	3/19/06 16:00
3/19/06 15:30	10.88	0.00	3/19/06 16:30
3/19/06 16:00	10.88	0.00	3/19/06 17:00
3/19/06 16:30	10.91	0.02	3/19/06 17:30
3/19/06 17:00	10.91	0.00	3/19/06 18:00
3/19/06 17:30	10.91	0.00	3/19/06 18:30
3/19/06 18:00	10.93	0.03	3/19/06 19:00
3/19/06 18:30	10.93	0.00	3/19/06 19:30
3/19/06 19:00	10.93	0.00	3/19/06 20:00
3/19/06 19:30	10.93	0.00	3/19/06 20:30

3/19/06 20:00	10.93	0.00	3/19/06 21:00
3/19/06 20:30	10.93	0.00	3/19/06 21:30
3/19/06 21:00	10.93	0.00	3/19/06 22:00
3/19/06 21:30	10.91	-0.03	3/19/06 22:30
3/19/06 22:00	10.91	0.00	3/19/06 23:00
3/19/06 22:30	10.88	-0.02	3/19/06 23:30
3/19/06 23:00	10.88	0.00	3/20/06 0:00
3/19/06 23:30	10.88	0.00	3/20/06 0:30
3/20/06 0:00	10.86	-0.03	3/20/06 1:00
3/20/06 0:30	10.86	0.00	3/20/06 1:30
3/20/06 1:00	10.86	0.00	3/20/06 2:00
3/20/06 1:30	10.86	0.00	3/20/06 2:30
3/20/06 2:00	10.83	-0.02	3/20/06 3:00
3/20/06 2:30	10.83	0.00	3/20/06 3:30
3/20/06 3:00	10.83	0.00	3/20/06 4:00
3/20/06 3:30	10.83	0.00	3/20/06 4:30
3/20/06 4:00	10.83	0.00	3/20/06 5:00
3/20/06 4:30	10.83	0.00	3/20/06 5:30
3/20/06 5:00	10.83	0.00	3/20/06 6:00
3/20/06 5:30	10.78	-0.05	3/20/06 6:30
3/20/06 6:00	10.78	0.00	3/20/06 7:00
3/20/06 6:30	10.78	0.00	3/20/06 7:30
3/20/06 7:00	10.78	0.00	3/20/06 8:00
3/20/06 7:30	10.78	0.00	3/20/06 8:30
3/20/06 8:00	10.78	0.00	3/20/06 9:00
3/20/06 8:30	10.76	-0.02	3/20/06 9:30
3/20/06 9:00	10.76	0.00	3/20/06 10:00
3/20/06 9:30	10.76	0.00	3/20/06 10:30
3/20/06 10:00	10.78	0.02	3/20/06 11:00
3/20/06 10:30	10.78	0.00	3/20/06 11:30
3/20/06 11:00	10.81	0.03	3/20/06 12:00
3/20/06 11:30	10.81	0.00	3/20/06 12:30
3/20/06 12:00	10.83	0.02	3/20/06 13:00
3/20/06 12:30	10.86	0.02	3/20/06 13:30
3/20/06 13:00	10.86	0.00	3/20/06 14:00
3/20/06 13:30	10.88	0.03	3/20/06 14:30
3/20/06 14:00	10.88	0.00	3/20/06 15:00
3/20/06 14:30	10.91	0.02	3/20/06 15:30
3/20/06 15:00	10.93	0.03	3/20/06 16:00
3/20/06 15:30	10.93	0.00	3/20/06 16:30
3/20/06 16:00	10.96	0.02	3/20/06 17:00
3/20/06 16:30	10.96	0.00	3/20/06 17:30
3/20/06 17:00	10.98	0.02	3/20/06 18:00
3/20/06 17:30	10.98	0.00	3/20/06 18:30
3/20/06 18:00	10.98	0.00	3/20/06 19:00
3/20/06 18:30	11.01	0.03	3/20/06 19:30
3/20/06 19:00	11.01	0.00	3/20/06 20:00
3/20/06 19:30	11.01	0.00	3/20/06 20:30
3/20/06 20:00	10.98	-0.03	3/20/06 21:00
3/20/06 20:30	10.98	0.00	3/20/06 21:30
3/20/06 21:00	10.98	0.00	3/20/06 22:00
3/20/06 21:30	10.98	0.00	3/20/06 22:30
3/20/06 22:00	10.96	-0.02	3/20/06 23:00
3/20/06 22:30	10.96	0.00	3/20/06 23:30
3/20/06 23:00	10.96	0.00	3/21/06 0:00
3/20/06 23:30	10.96	0.00	3/21/06 0:30
3/21/06 0:00	10.96	0.00	3/21/06 1:00
3/21/06 0:30	10.96	0.00	3/21/06 1:30
3/21/06 1:00	10.96	0.00	3/21/06 2:00
3/21/06 1:30	10.96	0.00	3/21/06 2:30
3/21/06 2:00	10.93	-0.02	3/21/06 3:00
3/21/06 2:30	10.93	0.00	3/21/06 3:30
3/21/06 3:00	10.96	0.02	3/21/06 4:00
3/21/06 3:30	10.93	-0.02	3/21/06 4:30

3/21/06 4:00	10.93	0.00	3/21/06 5:00
3/21/06 4:30	10.93	0.00	3/21/06 5:30
3/21/06 5:00	10.93	0.00	3/21/06 6:00
3/21/06 5:30	10.96	0.02	3/21/06 6:30
3/21/06 6:00	10.93	-0.02	3/21/06 7:00
3/21/06 6:30	10.93	0.00	3/21/06 7:30
3/21/06 7:00	10.93	0.00	3/21/06 8:00
3/21/06 7:30	10.93	0.00	3/21/06 8:30
3/21/06 8:00	10.93	0.00	3/21/06 9:00
3/21/06 8:30	10.91	-0.03	3/21/06 9:30
3/21/06 9:00	10.93	0.03	3/21/06 10:00
3/21/06 9:30	10.93	0.00	3/21/06 10:30
3/21/06 10:00	10.93	0.00	3/21/06 11:00
3/21/06 10:30	10.93	0.00	3/21/06 11:30
3/21/06 11:00	10.93	0.00	3/21/06 12:00
3/21/06 11:30	10.93	0.00	3/21/06 12:30
3/21/06 12:00	10.93	0.00	3/21/06 13:00
3/21/06 12:30	10.93	0.00	3/21/06 13:30
3/21/06 13:00	10.93	0.00	3/21/06 14:00
3/21/06 13:30	10.96	0.02	3/21/06 14:30
3/21/06 14:00	10.96	0.00	3/21/06 15:00
3/21/06 14:30	10.96	0.00	3/21/06 15:30
3/21/06 15:00	10.96	0.00	3/21/06 16:00
3/21/06 15:30	10.96	0.00	3/21/06 16:30
3/21/06 16:00	10.96	0.00	3/21/06 17:00
3/21/06 16:30	10.96	0.00	3/21/06 17:30
3/21/06 17:00	10.98	0.02	3/21/06 18:00
3/21/06 17:30	10.98	0.00	3/21/06 18:30
3/21/06 18:00	10.98	0.00	3/21/06 19:00
3/21/06 18:30	10.98	0.00	3/21/06 19:30
3/21/06 19:00	10.98	0.00	3/21/06 20:00
3/21/06 19:30	10.98	0.00	3/21/06 20:30
3/21/06 20:00	10.98	0.00	3/21/06 21:00
3/21/06 20:30	10.98	0.00	3/21/06 21:30
3/21/06 21:00	10.98	0.00	3/21/06 22:00
3/21/06 21:30	10.98	0.00	3/21/06 22:30
3/21/06 22:00	10.98	0.00	3/21/06 23:00
3/21/06 22:30	10.98	0.00	3/21/06 23:30
3/21/06 23:00	10.98	0.00	3/22/06 0:00
3/21/06 23:30	10.96	-0.02	3/22/06 0:30
3/22/06 0:00	10.96	0.00	3/22/06 1:00
3/22/06 0:30	10.96	0.00	3/22/06 1:30
3/22/06 1:00	10.96	0.00	3/22/06 2:00
3/22/06 1:30	10.96	0.00	3/22/06 2:30
3/22/06 2:00	10.96	0.00	3/22/06 3:00
3/22/06 2:30	10.93	-0.02	3/22/06 3:30
3/22/06 3:00	10.93	0.00	3/22/06 4:00
3/22/06 3:30	10.93	0.00	3/22/06 4:30
3/22/06 4:00	10.93	0.00	3/22/06 5:00
3/22/06 4:30	10.93	0.00	3/22/06 5:30
3/22/06 5:00	10.93	0.00	3/22/06 6:00
3/22/06 5:30	10.93	0.00	3/22/06 6:30
3/22/06 6:00	10.93	0.00	3/22/06 7:00
3/22/06 6:30	10.93	0.00	3/22/06 7:30
3/22/06 7:00	10.93	0.00	3/22/06 8:00
3/22/06 7:30	10.96	0.02	3/22/06 8:30
3/22/06 8:00	10.96	0.00	3/22/06 9:00
3/22/06 8:30	10.93	-0.02	3/22/06 9:30
3/22/06 9:00	10.93	0.00	3/22/06 10:00
3/22/06 9:30	10.93	0.00	3/22/06 10:30
3/22/06 10:00	10.93	0.00	3/22/06 11:00
3/22/06 10:30	10.93	0.00	3/22/06 11:30
3/22/06 11:00	10.93	0.00	3/22/06 12:00
3/22/06 11:30	10.93	0.00	3/22/06 12:30

3/22/06 12:00	10.93	0.00	3/22/06 13:00
3/22/06 12:30	10.93	0.00	3/22/06 13:30
3/22/06 13:00	10.96	0.02	3/22/06 14:00
3/22/06 13:30	10.96	0.00	3/22/06 14:30
3/22/06 14:00	10.96	0.00	3/22/06 15:00
3/22/06 14:30	10.96	0.00	3/22/06 15:30
3/22/06 15:00	10.98	0.02	3/22/06 16:00
3/22/06 15:30	10.98	0.00	3/22/06 16:30
3/22/06 16:00	10.98	0.00	3/22/06 17:00
3/22/06 16:30	10.98	0.00	3/22/06 17:30
3/22/06 17:00	10.98	0.00	3/22/06 18:00
3/22/06 17:30	11.01	0.03	3/22/06 18:30
3/22/06 18:00	11.01	0.00	3/22/06 19:00
3/22/06 18:30	11.01	0.00	3/22/06 19:30
3/22/06 19:00	11.01	0.00	3/22/06 20:00
3/22/06 19:30	11.01	0.00	3/22/06 20:30
3/22/06 20:00	11.01	0.00	3/22/06 21:00
3/22/06 20:30	11.01	0.00	3/22/06 21:30
3/22/06 21:00	10.98	-0.03	3/22/06 22:00
3/22/06 21:30	11.01	0.03	3/22/06 22:30
3/22/06 22:00	10.98	-0.03	3/22/06 23:00
3/22/06 22:30	10.98	0.00	3/22/06 23:30
3/22/06 23:00	10.98	0.00	3/23/06 0:00
3/22/06 23:30	10.98	0.00	3/23/06 0:30
3/23/06 0:00	10.98	0.00	3/23/06 1:00
3/23/06 0:30	10.98	0.00	3/23/06 1:30
3/23/06 1:00	10.96	-0.02	3/23/06 2:00
3/23/06 1:30	10.98	0.02	3/23/06 2:30
3/23/06 2:00	10.96	-0.02	3/23/06 3:00
3/23/06 2:30	10.96	0.00	3/23/06 3:30
3/23/06 3:00	10.96	0.00	3/23/06 4:00
3/23/06 3:30	10.96	0.00	3/23/06 4:30
3/23/06 4:00	10.96	0.00	3/23/06 5:00
3/23/06 4:30	10.96	0.00	3/23/06 5:30
3/23/06 5:00	10.98	0.02	3/23/06 6:00
3/23/06 5:30	10.98	0.00	3/23/06 6:30
3/23/06 6:00	10.98	0.00	3/23/06 7:00
3/23/06 6:30	10.98	0.00	3/23/06 7:30
3/23/06 7:00	10.98	0.00	3/23/06 8:00
3/23/06 7:30	10.98	0.00	3/23/06 8:30
3/23/06 8:00	10.98	0.00	3/23/06 9:00
3/23/06 8:30	11.01	0.03	3/23/06 9:30
3/23/06 9:00	10.98	-0.03	3/23/06 10:00
3/23/06 9:30	10.98	0.00	3/23/06 10:30
3/23/06 10:00	10.98	0.00	3/23/06 11:00
3/23/06 10:30	10.98	0.00	3/23/06 11:30
3/23/06 11:00	11.01	0.03	3/23/06 12:00
3/23/06 11:30	11.01	0.00	3/23/06 12:30
3/23/06 12:00	11.01	0.00	3/23/06 13:00
3/23/06 12:30	11.03	0.02	3/23/06 13:30
3/23/06 13:00	11.03	0.00	3/23/06 14:00
3/23/06 13:30	11.03	0.00	3/23/06 14:30
3/23/06 14:00	11.03	0.00	3/23/06 15:00
3/23/06 14:30	11.03	0.00	3/23/06 15:30
3/23/06 15:00	11.05	0.02	3/23/06 16:00
3/23/06 15:30	11.05	0.00	3/23/06 16:30
3/23/06 16:00	11.05	0.00	3/23/06 17:00
3/23/06 16:30	11.05	0.00	3/23/06 17:30
3/23/06 17:00	11.05	0.00	3/23/06 18:00
3/23/06 17:30	11.08	0.02	3/23/06 18:30
3/23/06 18:00	11.08	0.00	3/23/06 19:00
3/23/06 18:30	11.08	0.00	3/23/06 19:30
3/23/06 19:00	11.08	0.00	3/23/06 20:00
3/23/06 19:30	11.08	0.00	3/23/06 20:30

3/23/06 20:00	11.08	0.00	3/23/06 21:00
3/23/06 20:30	11.08	0.00	3/23/06 21:30
3/23/06 21:00	11.08	0.00	3/23/06 22:00
3/23/06 21:30	11.08	0.00	3/23/06 22:30
3/23/06 22:00	11.08	0.00	3/23/06 23:00
3/23/06 22:30	11.08	0.00	3/23/06 23:30
3/23/06 23:00	11.08	0.00	3/24/06 0:00
3/23/06 23:30	11.08	0.00	3/24/06 0:30
3/24/06 0:00	11.05	-0.02	3/24/06 1:00
3/24/06 0:30	11.05	0.00	3/24/06 1:30
3/24/06 1:00	11.05	0.00	3/24/06 2:00
3/24/06 1:30	11.05	0.00	3/24/06 2:30
3/24/06 2:00	11.05	0.00	3/24/06 3:00
3/24/06 2:30	11.05	0.00	3/24/06 3:30
3/24/06 3:00	11.05	0.00	3/24/06 4:00
3/24/06 3:30	11.05	0.00	3/24/06 4:30
3/24/06 4:00	11.05	0.00	3/24/06 5:00
3/24/06 4:30	11.05	0.00	3/24/06 5:30
3/24/06 5:00	11.05	0.00	3/24/06 6:00
3/24/06 5:30	11.05	0.00	3/24/06 6:30
3/24/06 6:00	11.05	0.00	3/24/06 7:00
3/24/06 6:30	11.05	0.00	3/24/06 7:30
3/24/06 7:00	11.05	0.00	3/24/06 8:00
3/24/06 7:30	11.05	0.00	3/24/06 8:30
3/24/06 8:00	11.05	0.00	3/24/06 9:00
3/24/06 8:30	11.05	0.00	3/24/06 9:30
3/24/06 9:00	11.05	0.00	3/24/06 10:00
3/24/06 9:30	11.08	0.02	3/24/06 10:30
3/24/06 10:00	11.08	0.00	3/24/06 11:00
3/24/06 10:30	11.08	0.00	3/24/06 11:30
3/24/06 11:00	11.08	0.00	3/24/06 12:00
3/24/06 11:30	11.08	0.00	3/24/06 12:30
3/24/06 12:00	11.08	0.00	3/24/06 13:00
3/24/06 12:30	11.10	0.02	3/24/06 13:30
3/24/06 13:00	11.10	0.00	3/24/06 14:00
3/24/06 13:30	11.10	0.00	3/24/06 14:30
3/24/06 14:00	11.10	0.00	3/24/06 15:00
3/24/06 14:30	11.10	0.00	3/24/06 15:30
3/24/06 15:00	11.10	0.00	3/24/06 16:00
3/24/06 15:30	11.10	0.00	3/24/06 16:30
3/24/06 16:00	11.10	0.00	3/24/06 17:00
3/24/06 16:30	11.10	0.00	3/24/06 17:30
3/24/06 17:00	11.10	0.00	3/24/06 18:00
3/24/06 17:30	11.10	0.00	3/24/06 18:30
3/24/06 18:00	11.10	0.00	3/24/06 19:00
3/24/06 18:30	11.10	0.00	3/24/06 19:30
3/24/06 19:00	11.10	0.00	3/24/06 20:00
3/24/06 19:30	11.10	0.00	3/24/06 20:30
3/24/06 20:00	11.10	0.00	3/24/06 21:00
3/24/06 20:30	11.08	-0.02	3/24/06 21:30
3/24/06 21:00	11.08	0.00	3/24/06 22:00
3/24/06 21:30	11.08	0.00	3/24/06 22:30
3/24/06 22:00	11.08	0.00	3/24/06 23:00
3/24/06 22:30	11.05	-0.02	3/24/06 23:30
3/24/06 23:00	11.05	0.00	3/25/06 0:00
3/24/06 23:30	11.03	-0.02	3/25/06 0:30
3/25/06 0:00	11.03	0.00	3/25/06 1:00
3/25/06 0:30	11.03	0.00	3/25/06 1:30
3/25/06 1:00	11.03	0.00	3/25/06 2:00
3/25/06 1:30	11.03	0.00	3/25/06 2:30
3/25/06 2:00	11.01	-0.02	3/25/06 3:00
3/25/06 2:30	11.01	0.00	3/25/06 3:30
3/25/06 3:00	11.01	0.00	3/25/06 4:00
3/25/06 3:30	11.01	0.00	3/25/06 4:30

3/25/06 4:00	10.98	-0.03	3/25/06 5:00
3/25/06 4:30	10.98	0.00	3/25/06 5:30
3/25/06 5:00	10.98	0.00	3/25/06 6:00
3/25/06 5:30	10.96	-0.02	3/25/06 6:30
3/25/06 6:00	10.96	0.00	3/25/06 7:00
3/25/06 6:30	10.96	0.00	3/25/06 7:30
3/25/06 7:00	10.93	-0.02	3/25/06 8:00
3/25/06 7:30	10.93	0.00	3/25/06 8:30
3/25/06 8:00	10.93	0.00	3/25/06 9:00
3/25/06 8:30	10.93	0.00	3/25/06 9:30
3/25/06 9:00	10.93	0.00	3/25/06 10:00
3/25/06 9:30	10.93	0.00	3/25/06 10:30
3/25/06 10:00	10.93	0.00	3/25/06 11:00
3/25/06 10:30	10.93	0.00	3/25/06 11:30
3/25/06 11:00	10.93	0.00	3/25/06 12:00
3/25/06 11:30	10.93	0.00	3/25/06 12:30
3/25/06 12:00	10.96	0.02	3/25/06 13:00
3/25/06 12:30	10.96	0.00	3/25/06 13:30
3/25/06 13:00	10.96	0.00	3/25/06 14:00
3/25/06 13:30	10.96	0.00	3/25/06 14:30
3/25/06 14:00	10.96	0.00	3/25/06 15:00
3/25/06 14:30	10.96	0.00	3/25/06 15:30
3/25/06 15:00	10.98	0.02	3/25/06 16:00
3/25/06 15:30	10.98	0.00	3/25/06 16:30
3/25/06 16:00	10.98	0.00	3/25/06 17:00
3/25/06 16:30	10.98	0.00	3/25/06 17:30
3/25/06 17:00	10.98	0.00	3/25/06 18:00
3/25/06 17:30	10.98	0.00	3/25/06 18:30
3/25/06 18:00	10.98	0.00	3/25/06 19:00
3/25/06 18:30	10.98	0.00	3/25/06 19:30
3/25/06 19:00	10.98	0.00	3/25/06 20:00
3/25/06 19:30	10.98	0.00	3/25/06 20:30
3/25/06 20:00	10.98	0.00	3/25/06 21:00
3/25/06 20:30	10.98	0.00	3/25/06 21:30
3/25/06 21:00	10.98	0.00	3/25/06 22:00
3/25/06 21:30	10.96	-0.02	3/25/06 22:30
3/25/06 22:00	10.96	0.00	3/25/06 23:00
3/25/06 22:30	10.93	-0.02	3/25/06 23:30
3/25/06 23:00	10.91	-0.03	3/26/06 0:00
3/25/06 23:30	10.91	0.00	3/26/06 0:30
3/26/06 0:00	10.91	0.00	3/26/06 1:00
3/26/06 0:30	10.91	0.00	3/26/06 1:30
3/26/06 1:00	10.91	0.00	3/26/06 2:00
3/26/06 1:30	10.91	0.00	3/26/06 2:30
3/26/06 2:00	10.88	-0.02	3/26/06 3:00
3/26/06 2:30	10.91	0.02	3/26/06 3:30
3/26/06 3:00	10.88	-0.02	3/26/06 4:00
3/26/06 3:30	10.88	0.00	3/26/06 4:30
3/26/06 4:00	10.86	-0.03	3/26/06 5:00
3/26/06 4:30	10.86	0.00	3/26/06 5:30
3/26/06 5:00	10.88	0.03	3/26/06 6:00
3/26/06 5:30	10.86	-0.03	3/26/06 6:30
3/26/06 6:00	10.88	0.03	3/26/06 7:00
3/26/06 6:30	10.88	0.00	3/26/06 7:30
3/26/06 7:00	10.88	0.00	3/26/06 8:00
3/26/06 7:30	10.86	-0.03	3/26/06 8:30
3/26/06 8:00	10.86	0.00	3/26/06 9:00
3/26/06 8:30	10.86	0.00	3/26/06 9:30
3/26/06 9:00	10.88	0.03	3/26/06 10:00
3/26/06 9:30	10.88	0.00	3/26/06 10:30
3/26/06 10:00	10.88	0.00	3/26/06 11:00
3/26/06 10:30	10.88	0.00	3/26/06 11:30
3/26/06 11:00	10.91	0.02	3/26/06 12:00
3/26/06 11:30	10.91	0.00	3/26/06 12:30

3/26/06 12:00	10.91	0.00	3/26/06 13:00
3/26/06 12:30	10.91	0.00	3/26/06 13:30
3/26/06 13:00	10.93	0.03	3/26/06 14:00
3/26/06 13:30	10.93	0.00	3/26/06 14:30
3/26/06 14:00	10.93	0.00	3/26/06 15:00
3/26/06 14:30	10.96	0.02	3/26/06 15:30
3/26/06 15:00	10.96	0.00	3/26/06 16:00
3/26/06 15:30	10.96	0.00	3/26/06 16:30
3/26/06 16:00	10.98	0.02	3/26/06 17:00
3/26/06 16:30	10.98	0.00	3/26/06 17:30
3/26/06 17:00	10.98	0.00	3/26/06 18:00
3/26/06 17:30	10.98	0.00	3/26/06 18:30
3/26/06 18:00	11.01	0.03	3/26/06 19:00
3/26/06 18:30	11.01	0.00	3/26/06 19:30
3/26/06 19:00	10.98	-0.03	3/26/06 20:00
3/26/06 19:30	10.98	0.00	3/26/06 20:30
3/26/06 20:00	10.98	0.00	3/26/06 21:00
3/26/06 20:30	10.98	0.00	3/26/06 21:30
3/26/06 21:00	10.98	0.00	3/26/06 22:00
3/26/06 21:30	10.96	-0.02	3/26/06 22:30
3/26/06 22:00	10.96	0.00	3/26/06 23:00
3/26/06 22:30	10.96	0.00	3/26/06 23:30
3/26/06 23:00	10.96	0.00	3/27/06 0:00
3/26/06 23:30	10.96	0.00	3/27/06 0:30
3/27/06 0:00	10.96	0.00	3/27/06 1:00
3/27/06 0:30	10.96	0.00	3/27/06 1:30
3/27/06 1:00	10.96	0.00	3/27/06 2:00
3/27/06 1:30	10.93	-0.02	3/27/06 2:30
3/27/06 2:00	10.93	0.00	3/27/06 3:00
3/27/06 2:30	10.91	-0.03	3/27/06 3:30
3/27/06 3:00	10.91	0.00	3/27/06 4:00
3/27/06 3:30	10.91	0.00	3/27/06 4:30
3/27/06 4:00	10.91	0.00	3/27/06 5:00
3/27/06 4:30	10.91	0.00	3/27/06 5:30
3/27/06 5:00	10.91	0.00	3/27/06 6:00
3/27/06 5:30	10.91	0.00	3/27/06 6:30
3/27/06 6:00	10.88	-0.02	3/27/06 7:00
3/27/06 6:30	10.91	0.02	3/27/06 7:30
3/27/06 7:00	10.91	0.00	3/27/06 8:00
3/27/06 7:30	10.91	0.00	3/27/06 8:30
3/27/06 8:00	10.91	0.00	3/27/06 9:00
3/27/06 8:30	10.91	0.00	3/27/06 9:30
3/27/06 9:00	10.91	0.00	3/27/06 10:00
3/27/06 9:30	10.91	0.00	3/27/06 10:30
3/27/06 10:00	10.93	0.03	3/27/06 11:00
3/27/06 10:30	10.93	0.00	3/27/06 11:30
3/27/06 11:00	10.93	0.00	3/27/06 12:00
3/27/06 11:30	10.96	0.02	3/27/06 12:30
3/27/06 12:00	10.98	0.02	3/27/06 13:00
3/27/06 12:30	10.98	0.00	3/27/06 13:30
3/27/06 13:00	11.01	0.03	3/27/06 14:00
3/27/06 13:30	11.03	0.02	3/27/06 14:30
3/27/06 14:00	11.03	0.00	3/27/06 15:00
3/27/06 14:30	11.03	0.00	3/27/06 15:30
3/27/06 15:00	11.05	0.02	3/27/06 16:00
3/27/06 15:30	11.05	0.00	3/27/06 16:30
3/27/06 16:00	11.08	0.02	3/27/06 17:00
3/27/06 16:30	11.08	0.00	3/27/06 17:30
3/27/06 17:00	11.08	0.00	3/27/06 18:00
3/27/06 17:30	11.08	0.00	3/27/06 18:30
3/27/06 18:00	11.08	0.00	3/27/06 19:00
3/27/06 18:30	11.08	0.00	3/27/06 19:30
3/27/06 19:00	11.08	0.00	3/27/06 20:00
3/27/06 19:30	11.08	0.00	3/27/06 20:30

3/27/06 20:00	11.08	0.00	3/27/06 21:00
3/27/06 20:30	11.08	0.00	3/27/06 21:30
3/27/06 21:00	11.08	0.00	3/27/06 22:00
3/27/06 21:30	11.08	0.00	3/27/06 22:30
3/27/06 22:00	11.08	0.00	3/27/06 23:00
3/27/06 22:30	11.05	-0.02	3/27/06 23:30
3/27/06 23:00	11.08	0.02	3/28/06 0:00
3/27/06 23:30	11.08	0.00	3/28/06 0:30
3/28/06 0:00	11.05	-0.02	3/28/06 1:00
3/28/06 0:30	11.05	0.00	3/28/06 1:30
3/28/06 1:00	11.05	0.00	3/28/06 2:00
3/28/06 1:30	11.05	0.00	3/28/06 2:30
3/28/06 2:00	11.05	0.00	3/28/06 3:00
3/28/06 2:30	11.05	0.00	3/28/06 3:30
3/28/06 3:00	11.03	-0.02	3/28/06 4:00
3/28/06 3:30	11.03	0.00	3/28/06 4:30
3/28/06 4:00	11.03	0.00	3/28/06 5:00
3/28/06 4:30	11.01	-0.02	3/28/06 5:30
3/28/06 5:00	11.01	0.00	3/28/06 6:00
3/28/06 5:30	11.01	0.00	3/28/06 6:30
3/28/06 6:00	11.01	0.00	3/28/06 7:00
3/28/06 6:30	11.01	0.00	3/28/06 7:30
3/28/06 7:00	11.01	0.00	3/28/06 8:00
3/28/06 7:30	11.03	0.02	3/28/06 8:30
3/28/06 8:00	11.01	-0.02	3/28/06 9:00
3/28/06 8:30	11.01	0.00	3/28/06 9:30
3/28/06 9:00	11.03	0.02	3/28/06 10:00
3/28/06 9:30	11.03	0.00	3/28/06 10:30
3/28/06 10:00	11.05	0.02	3/28/06 11:00
3/28/06 10:30	11.05	0.00	3/28/06 11:30
3/28/06 11:00	11.08	0.02	3/28/06 12:00
3/28/06 11:30	11.08	0.00	3/28/06 12:30
3/28/06 12:00	11.10	0.02	3/28/06 13:00
3/28/06 12:30	11.10	0.00	3/28/06 13:30
3/28/06 13:00	11.13	0.02	3/28/06 14:00
3/28/06 13:30	11.13	0.00	3/28/06 14:30
3/28/06 14:00	11.15	0.02	3/28/06 15:00
3/28/06 14:30	11.15	0.00	3/28/06 15:30
3/28/06 15:00	11.15	0.00	3/28/06 16:00
3/28/06 15:30	11.18	0.02	3/28/06 16:30
3/28/06 16:00	11.18	0.00	3/28/06 17:00
3/28/06 16:30	11.18	0.00	3/28/06 17:30
3/28/06 17:00	11.18	0.00	3/28/06 18:00
3/28/06 17:30	11.18	0.00	3/28/06 18:30
3/28/06 18:00	11.18	0.00	3/28/06 19:00
3/28/06 18:30	11.18	0.00	3/28/06 19:30
3/28/06 19:00	11.18	0.00	3/28/06 20:00
3/28/06 19:30	11.18	0.00	3/28/06 20:30
3/28/06 20:00	11.20	0.02	3/28/06 21:00
3/28/06 20:30	11.20	0.00	3/28/06 21:30
3/28/06 21:00	11.20	0.00	3/28/06 22:00
3/28/06 21:30	11.20	0.00	3/28/06 22:30
3/28/06 22:00	11.20	0.00	3/28/06 23:00
3/28/06 22:30	11.18	-0.02	3/28/06 23:30
3/28/06 23:00	11.18	0.00	3/29/06 0:00
3/28/06 23:30	11.18	0.00	3/29/06 0:30
3/29/06 0:00	11.18	0.00	3/29/06 1:00
3/29/06 0:30	11.18	0.00	3/29/06 1:30
3/29/06 1:00	11.15	-0.02	3/29/06 2:00
3/29/06 1:30	11.15	0.00	3/29/06 2:30
3/29/06 2:00	11.15	0.00	3/29/06 3:00
3/29/06 2:30	11.15	0.00	3/29/06 3:30
3/29/06 3:00	11.13	-0.02	3/29/06 4:00
3/29/06 3:30	11.13	0.00	3/29/06 4:30

3/29/06 4:00	11.13	0.00	3/29/06 5:00
3/29/06 4:30	11.10	-0.02	3/29/06 5:30
3/29/06 5:00	11.10	0.00	3/29/06 6:00
3/29/06 5:30	11.10	0.00	3/29/06 6:30
3/29/06 6:00	11.10	0.00	3/29/06 7:00
3/29/06 6:30	11.10	0.00	3/29/06 7:30
3/29/06 7:00	11.10	0.00	3/29/06 8:00
3/29/06 7:30	11.10	0.00	3/29/06 8:30
3/29/06 8:00	11.10	0.00	3/29/06 9:00
3/29/06 8:30	11.08	-0.02	3/29/06 9:30
3/29/06 9:00	11.08	0.00	3/29/06 10:00
3/29/06 9:30	11.08	0.00	3/29/06 10:30
3/29/06 10:00	11.10	0.02	3/29/06 11:00
3/29/06 10:30	11.08	-0.02	3/29/06 11:30
3/29/06 11:00	11.08	0.00	3/29/06 12:00
3/29/06 11:30	11.08	0.00	3/29/06 12:30
3/29/06 12:00	11.10	0.02	3/29/06 13:00
3/29/06 12:30	11.08	-0.02	3/29/06 13:30
3/29/06 13:00	11.10	0.02	3/29/06 14:00
3/29/06 13:30	11.10	0.00	3/29/06 14:30
3/29/06 14:00	11.10	0.00	3/29/06 15:00
3/29/06 14:30	11.10	0.00	3/29/06 15:30
3/29/06 15:00	11.10	0.00	3/29/06 16:00
3/29/06 15:30	11.10	0.00	3/29/06 16:30
3/29/06 16:00	11.10	0.00	3/29/06 17:00
3/29/06 16:30	11.08	-0.02	3/29/06 17:30
3/29/06 17:00	11.08	0.00	3/29/06 18:00
3/29/06 17:30	11.08	0.00	3/29/06 18:30
3/29/06 18:00	11.08	0.00	3/29/06 19:00
3/29/06 18:30	11.05	-0.02	3/29/06 19:30
3/29/06 19:00	11.05	0.00	3/29/06 20:00
3/29/06 19:30	11.05	0.00	3/29/06 20:30
3/29/06 20:00	11.05	0.00	3/29/06 21:00
3/29/06 20:30	11.05	0.00	3/29/06 21:30
3/29/06 21:00	11.03	-0.02	3/29/06 22:00
3/29/06 21:30	11.03	0.00	3/29/06 22:30
3/29/06 22:00	11.03	0.00	3/29/06 23:00
3/29/06 22:30	11.03	0.00	3/29/06 23:30
3/29/06 23:00	11.03	0.00	3/30/06 0:00
3/29/06 23:30	11.03	0.00	3/30/06 0:30
3/30/06 0:00	11.03	0.00	3/30/06 1:00
3/30/06 0:30	11.03	0.00	3/30/06 1:30
3/30/06 1:00	11.03	0.00	3/30/06 2:00
3/30/06 1:30	11.03	0.00	3/30/06 2:30
3/30/06 2:00	11.01	-0.02	3/30/06 3:00
3/30/06 2:30	11.03	0.02	3/30/06 3:30
3/30/06 3:00	11.01	-0.02	3/30/06 4:00
3/30/06 3:30	11.01	0.00	3/30/06 4:30
3/30/06 4:00	10.98	-0.03	3/30/06 5:00
3/30/06 4:30	10.98	0.00	3/30/06 5:30
3/30/06 5:00	10.96	-0.02	3/30/06 6:00
3/30/06 5:30	10.96	0.00	3/30/06 6:30
3/30/06 6:00	10.96	0.00	3/30/06 7:00
3/30/06 6:30	10.96	0.00	3/30/06 7:30
3/30/06 7:00	10.93	-0.02	3/30/06 8:00
3/30/06 7:30	10.93	0.00	3/30/06 8:30
3/30/06 8:00	10.93	0.00	3/30/06 9:00
3/30/06 8:30	10.93	0.00	3/30/06 9:30
3/30/06 9:00	10.93	0.00	3/30/06 10:00
3/30/06 9:30	10.93	0.00	3/30/06 10:30
3/30/06 10:00	10.96	0.02	3/30/06 11:00
3/30/06 10:30	10.93	-0.02	3/30/06 11:30
3/30/06 11:00	10.96	0.02	3/30/06 12:00
3/30/06 11:30	10.96	0.00	3/30/06 12:30

3/30/06 12:00	10.98	0.02	3/30/06 13:00
3/30/06 12:30	11.01	0.03	3/30/06 13:30
3/30/06 13:00	11.01	0.00	3/30/06 14:00
3/30/06 13:30	11.03	0.02	3/30/06 14:30
3/30/06 14:00	11.03	0.00	3/30/06 15:00
3/30/06 14:30	11.05	0.02	3/30/06 15:30
3/30/06 15:00	11.05	0.00	3/30/06 16:00
3/30/06 15:30	11.08	0.02	3/30/06 16:30
3/30/06 16:00	11.08	0.00	3/30/06 17:00
3/30/06 16:30	11.08	0.00	3/30/06 17:30
3/30/06 17:00	11.08	0.00	3/30/06 18:00
3/30/06 17:30	11.05	-0.02	3/30/06 18:30
3/30/06 18:00	11.05	0.00	3/30/06 19:00
3/30/06 18:30	11.05	0.00	3/30/06 19:30
3/30/06 19:00	11.05	0.00	3/30/06 20:00
3/30/06 19:30	11.05	0.00	3/30/06 20:30
3/30/06 20:00	11.05	0.00	3/30/06 21:00
3/30/06 20:30	11.05	0.00	3/30/06 21:30
3/30/06 21:00	11.05	0.00	3/30/06 22:00
3/30/06 21:30	11.05	0.00	3/30/06 22:30
3/30/06 22:00	11.05	0.00	3/30/06 23:00
3/30/06 22:30	11.05	0.00	3/30/06 23:30
3/30/06 23:00	11.05	0.00	3/31/06 0:00
3/30/06 23:30	11.05	0.00	3/31/06 0:30
3/31/06 0:00	11.03	-0.02	3/31/06 1:00
3/31/06 0:30	11.03	0.00	3/31/06 1:30
3/31/06 1:00	11.03	0.00	3/31/06 2:00
3/31/06 1:30	11.03	0.00	3/31/06 2:30
3/31/06 2:00	11.03	0.00	3/31/06 3:00
3/31/06 2:30	11.03	0.00	3/31/06 3:30
3/31/06 3:00	11.03	0.00	3/31/06 4:00
3/31/06 3:30	11.03	0.00	3/31/06 4:30
3/31/06 4:00	11.03	0.00	3/31/06 5:00
3/31/06 4:30	11.01	-0.02	3/31/06 5:30
3/31/06 5:00	11.01	0.00	3/31/06 6:00
3/31/06 5:30	10.98	-0.03	3/31/06 6:30
3/31/06 6:00	10.98	0.00	3/31/06 7:00
3/31/06 6:30	10.96	-0.02	3/31/06 7:30
3/31/06 7:00	10.96	0.00	3/31/06 8:00
3/31/06 7:30	10.96	0.00	3/31/06 8:30
3/31/06 8:00	10.96	0.00	3/31/06 9:00
3/31/06 8:30	10.96	0.00	3/31/06 9:30
3/31/06 9:00	10.98	0.02	3/31/06 10:00
3/31/06 9:30	10.98	0.00	3/31/06 10:30
3/31/06 10:00	11.01	0.03	3/31/06 11:00
3/31/06 10:30	11.01	0.00	3/31/06 11:30
3/31/06 11:00	11.03	0.02	3/31/06 12:00
3/31/06 11:30	11.03	0.00	3/31/06 12:30
3/31/06 12:00	11.05	0.02	3/31/06 13:00
3/31/06 12:30	11.08	0.02	3/31/06 13:30
3/31/06 13:00	11.08	0.00	3/31/06 14:00
3/31/06 13:30	11.10	0.02	3/31/06 14:30
3/31/06 14:00	11.10	0.00	3/31/06 15:00
3/31/06 14:30	11.13	0.02	3/31/06 15:30
3/31/06 15:00	11.13	0.00	3/31/06 16:00
3/31/06 15:30	11.15	0.02	3/31/06 16:30
3/31/06 16:00	11.15	0.00	3/31/06 17:00
3/31/06 16:30	11.15	0.00	3/31/06 17:30
3/31/06 17:00	11.15	0.00	3/31/06 18:00
3/31/06 17:30	11.15	0.00	3/31/06 18:30
3/31/06 18:00	11.18	0.02	3/31/06 19:00
3/31/06 18:30	11.18	0.00	3/31/06 19:30
3/31/06 19:00	11.18	0.00	3/31/06 20:00
3/31/06 19:30	11.18	0.00	3/31/06 20:30

3/31/06 20:00	11.15	-0.02	3/31/06 21:00
3/31/06 20:30	11.15	0.00	3/31/06 21:30
3/31/06 21:00	11.15	0.00	3/31/06 22:00
3/31/06 21:30	11.15	0.00	3/31/06 22:30
3/31/06 22:00	11.15	0.00	3/31/06 23:00
3/31/06 22:30	11.15	0.00	3/31/06 23:30
3/31/06 23:00	11.13	-0.02	4/1/06 0:00
3/31/06 23:30	11.13	0.00	4/1/06 0:30
4/1/06 0:00	11.13	0.00	4/1/06 1:00
4/1/06 0:30	11.10	-0.02	4/1/06 1:30
4/1/06 1:00	11.10	0.00	4/1/06 2:00
4/1/06 1:30	11.10	0.00	4/1/06 2:30
4/1/06 2:00	11.10	0.00	4/1/06 3:00
4/1/06 2:30	11.10	0.00	4/1/06 3:30
4/1/06 3:00	11.10	0.00	4/1/06 4:00
4/1/06 3:30	11.10	0.00	4/1/06 4:30
4/1/06 4:00	11.08	-0.02	4/1/06 5:00
4/1/06 4:30	11.08	0.00	4/1/06 5:30
4/1/06 5:00	11.08	0.00	4/1/06 6:00
4/1/06 5:30	11.05	-0.02	4/1/06 6:30
4/1/06 6:00	11.05	0.00	4/1/06 7:00
4/1/06 6:30	11.05	0.00	4/1/06 7:30
4/1/06 7:00	11.05	0.00	4/1/06 8:00
4/1/06 7:30	11.03	-0.02	4/1/06 8:30
4/1/06 8:00	11.03	0.00	4/1/06 9:00
4/1/06 8:30	11.03	0.00	4/1/06 9:30
4/1/06 9:00	11.03	0.00	4/1/06 10:00
4/1/06 9:30	11.03	0.00	4/1/06 10:30
4/1/06 10:00	11.03	0.00	4/1/06 11:00
4/1/06 10:30	11.05	0.02	4/1/06 11:30
4/1/06 11:00	11.05	0.00	4/1/06 12:00
4/1/06 11:30	11.05	0.00	4/1/06 12:30
4/1/06 12:00	11.08	0.02	4/1/06 13:00
4/1/06 12:30	11.08	0.00	4/1/06 13:30
4/1/06 13:00	11.10	0.02	4/1/06 14:00
4/1/06 13:30	11.10	0.00	4/1/06 14:30
4/1/06 14:00	11.10	0.00	4/1/06 15:00
4/1/06 14:30	11.13	0.02	4/1/06 15:30
4/1/06 15:00	11.13	0.00	4/1/06 16:00
4/1/06 15:30	11.13	0.00	4/1/06 16:30
4/1/06 16:00	11.15	0.02	4/1/06 17:00
4/1/06 16:30	11.15	0.00	4/1/06 17:30
4/1/06 17:00	11.15	0.00	4/1/06 18:00
4/1/06 17:30	11.15	0.00	4/1/06 18:30
4/1/06 18:00	11.15	0.00	4/1/06 19:00
4/1/06 18:30	11.15	0.00	4/1/06 19:30
4/1/06 19:00	11.15	0.00	4/1/06 20:00
4/1/06 19:30	11.15	0.00	4/1/06 20:30
4/1/06 20:00	11.13	-0.02	4/1/06 21:00
4/1/06 20:30	11.13	0.00	4/1/06 21:30
4/1/06 21:00	11.13	0.00	4/1/06 22:00
4/1/06 21:30	11.10	-0.02	4/1/06 22:30
4/1/06 22:00	11.10	0.00	4/1/06 23:00
4/1/06 22:30	11.08	-0.02	4/1/06 23:30
4/2/06 0:00	11.08	0.00	4/2/06 0:00
4/2/06 0:30	11.05	-0.02	4/2/06 0:30
4/2/06 1:00	11.05	0.00	4/2/06 1:00
4/2/06 1:30	11.05	0.00	4/2/06 1:30
4/2/06 3:00	11.03		4/2/06 3:00
4/2/06 3:30	11.03	0.00	4/2/06 3:30
4/2/06 4:00	11.03	0.00	4/2/06 4:00
4/2/06 4:30	11.03	0.00	4/2/06 4:30
4/2/06 5:00	11.03	0.00	4/2/06 5:00
4/2/06 5:30	11.01	-0.02	4/2/06 5:30

4/2/06 6:00	11.01	0.00	4/2/06 6:00
4/2/06 6:30	11.01	0.00	4/2/06 6:30
4/2/06 7:00	11.01	0.00	4/2/06 7:00
4/2/06 7:30	11.01	0.00	4/2/06 7:30
4/2/06 8:00	10.98	-0.03	4/2/06 8:00
4/2/06 8:30	10.98	0.00	4/2/06 8:30
4/2/06 9:00	10.96	-0.02	4/2/06 9:00
4/2/06 9:30	10.96	0.00	4/2/06 9:30
4/2/06 10:00	10.96	0.00	4/2/06 10:00
4/2/06 10:30	10.96	0.00	4/2/06 10:30
4/2/06 11:00	10.96	0.00	4/2/06 11:00
4/2/06 11:30	10.96	0.00	4/2/06 11:30
4/2/06 12:00	10.96	0.00	4/2/06 12:00
4/2/06 12:30	10.96	0.00	4/2/06 12:30
4/2/06 13:00	10.96	0.00	4/2/06 13:00
4/2/06 13:30	10.98	0.02	4/2/06 13:30
4/2/06 14:00	10.98	0.00	4/2/06 14:00
4/2/06 14:30	10.98	0.00	4/2/06 14:30
4/2/06 15:00	11.01	0.03	4/2/06 15:00
4/2/06 15:30	11.01	0.00	4/2/06 15:30
4/2/06 16:00	11.01	0.00	4/2/06 16:00
4/2/06 16:30	11.03	0.02	4/2/06 16:30
4/2/06 17:00	11.03	0.00	4/2/06 17:00
4/2/06 17:30	11.03	0.00	4/2/06 17:30
4/2/06 18:00	11.03	0.00	4/2/06 18:00
4/2/06 18:30	11.05	0.02	4/2/06 18:30
4/2/06 19:00	11.03	-0.02	4/2/06 19:00
4/2/06 19:30	11.05	0.02	4/2/06 19:30
4/2/06 20:00	11.05	0.00	4/2/06 20:00
4/2/06 20:30	11.05	0.00	4/2/06 20:30
4/2/06 21:00	11.05	0.00	4/2/06 21:00
4/2/06 21:30	11.05	0.00	4/2/06 21:30
4/2/06 22:00	11.05	0.00	4/2/06 22:00
4/2/06 22:30	11.05	0.00	4/2/06 22:30
4/2/06 23:00	11.05	0.00	4/2/06 23:00
4/2/06 23:30	11.03	-0.02	4/2/06 23:30
4/3/06 0:00	11.03	0.00	4/3/06 0:00
4/3/06 0:30	11.03	0.00	4/3/06 0:30
4/3/06 1:00	11.03	0.00	4/3/06 1:00
4/3/06 1:30	11.03	0.00	4/3/06 1:30
4/3/06 2:00	11.03	0.00	4/3/06 2:00
4/3/06 2:30	11.01	-0.02	4/3/06 2:30
4/3/06 3:00	11.01	0.00	4/3/06 3:00
4/3/06 3:30	11.01	0.00	4/3/06 3:30
4/3/06 4:00	11.01	0.00	4/3/06 4:00
4/3/06 4:30	11.01	0.00	4/3/06 4:30
4/3/06 5:00	11.01	0.00	4/3/06 5:00
4/3/06 5:30	11.03	0.02	4/3/06 5:30
4/3/06 6:00	11.03	0.00	4/3/06 6:00
4/3/06 6:30	11.03	0.00	4/3/06 6:30
4/3/06 7:00	11.03	0.00	4/3/06 7:00
4/3/06 7:30	11.03	0.00	4/3/06 7:30
4/3/06 8:00	11.01	-0.02	4/3/06 8:00
4/3/06 8:30	11.01	0.00	4/3/06 8:30
4/3/06 9:00	11.01	0.00	4/3/06 9:00
4/3/06 9:30	11.01	0.00	4/3/06 9:30
4/3/06 10:00	11.01	0.00	4/3/06 10:00
4/3/06 10:30	11.01	0.00	4/3/06 10:30
4/3/06 11:00	11.01	0.00	4/3/06 11:00
4/3/06 11:30	11.01	0.00	4/3/06 11:30
4/3/06 12:00	11.01	0.00	4/3/06 12:00
4/3/06 12:30	11.03	0.02	4/3/06 12:30
4/3/06 13:00	11.03	0.00	4/3/06 13:00
4/3/06 13:30	11.03	0.00	4/3/06 13:30

4/3/06 14:00	11.05	0.02	4/3/06 14:00
4/3/06 14:30	11.05	0.00	4/3/06 14:30
4/3/06 15:00	11.05	0.00	4/3/06 15:00
4/3/06 15:30	11.08	0.02	4/3/06 15:30
4/3/06 16:00	11.08	0.00	4/3/06 16:00
4/3/06 16:30	11.08	0.00	4/3/06 16:30
4/3/06 17:00	11.10	0.02	4/3/06 17:00
4/3/06 17:30	11.10	0.00	4/3/06 17:30
4/3/06 18:00	11.10	0.00	4/3/06 18:00
4/3/06 18:30	11.13	0.02	4/3/06 18:30
4/3/06 19:00	11.13	0.00	4/3/06 19:00
4/3/06 19:30	11.13	0.00	4/3/06 19:30
4/3/06 20:00	11.13	0.00	4/3/06 20:00
4/3/06 20:30	11.15	0.02	4/3/06 20:30
4/3/06 21:00	11.15	0.00	4/3/06 21:00
4/3/06 21:30	11.15	0.00	4/3/06 21:30
4/3/06 22:00	11.15	0.00	4/3/06 22:00
4/3/06 22:30	11.15	0.00	4/3/06 22:30
4/3/06 23:00	11.15	0.00	4/3/06 23:00
4/3/06 23:30	11.13	-0.02	4/3/06 23:30
4/4/06 0:00	11.13	0.00	4/4/06 0:00
4/4/06 0:30	11.13	0.00	4/4/06 0:30
4/4/06 1:00	11.13	0.00	4/4/06 1:00
4/4/06 1:30	11.13	0.00	4/4/06 1:30
4/4/06 2:00	11.13	0.00	4/4/06 2:00
4/4/06 2:30	11.13	0.00	4/4/06 2:30
4/4/06 3:00	11.10	-0.02	4/4/06 3:00
4/4/06 3:30	11.10	0.00	4/4/06 3:30
4/4/06 4:00	11.10	0.00	4/4/06 4:00
4/4/06 4:30	11.10	0.00	4/4/06 4:30
4/4/06 5:00	11.10	0.00	4/4/06 5:00
4/4/06 5:30	11.10	0.00	4/4/06 5:30
4/4/06 6:00	11.08	-0.02	4/4/06 6:00
4/4/06 6:30	11.08	0.00	4/4/06 6:30
4/4/06 7:00	11.08	0.00	4/4/06 7:00
4/4/06 7:30	11.05	-0.02	4/4/06 7:30
4/4/06 8:00	11.05	0.00	4/4/06 8:00
4/4/06 8:30	11.05	0.00	4/4/06 8:30
4/4/06 9:00	11.05	0.00	4/4/06 9:00
4/4/06 9:30	11.05	0.00	4/4/06 9:30
4/4/06 10:00	11.05	0.00	4/4/06 10:00
4/4/06 10:30	11.05	0.00	4/4/06 10:30
4/4/06 11:00	11.05	0.00	4/4/06 11:00
4/4/06 11:30	11.05	0.00	4/4/06 11:30
4/4/06 12:00	11.05	0.00	4/4/06 12:00
4/4/06 12:30	11.05	0.00	4/4/06 12:30
4/4/06 13:00	11.08	0.02	4/4/06 13:00
4/4/06 13:30	11.08	0.00	4/4/06 13:30
4/4/06 14:00	11.10	0.02	4/4/06 14:00
4/4/06 14:30	11.10	0.00	4/4/06 14:30
4/4/06 15:00	11.13	0.02	4/4/06 15:00
4/4/06 15:30	11.15	0.02	4/4/06 15:30
4/4/06 16:00	11.15	0.00	4/4/06 16:00
4/4/06 16:30	11.15	0.00	4/4/06 16:30
4/4/06 17:00	11.18	0.02	4/4/06 17:00
4/4/06 17:30	11.18	0.00	4/4/06 17:30
4/4/06 18:00	11.18	0.00	4/4/06 18:00
4/4/06 18:30	11.20	0.02	4/4/06 18:30
4/4/06 19:00	11.20	0.00	4/4/06 19:00
4/4/06 19:30	11.20	0.00	4/4/06 19:30
4/4/06 20:00	11.20	0.00	4/4/06 20:00
4/4/06 20:30	11.20	0.00	4/4/06 20:30
4/4/06 21:00	11.20	0.00	4/4/06 21:00
4/4/06 21:30	11.20	0.00	4/4/06 21:30

4/4/06 22:00	11.20	0.00	4/4/06 22:00
4/4/06 22:30	11.20	0.00	4/4/06 22:30
4/4/06 23:00	11.22	0.02	4/4/06 23:00
4/4/06 23:30	11.22	0.00	4/4/06 23:30
4/5/06 0:00	11.22	0.00	4/5/06 0:00
4/5/06 0:30	11.22	0.00	4/5/06 0:30
4/5/06 1:00	11.20	-0.02	4/5/06 1:00
4/5/06 1:30	11.20	0.00	4/5/06 1:30
4/5/06 2:00	11.20	0.00	4/5/06 2:00
4/5/06 2:30	11.18	-0.02	4/5/06 2:30
4/5/06 3:00	11.18	0.00	4/5/06 3:00
4/5/06 3:30	11.18	0.00	4/5/06 3:30
4/5/06 4:00	11.15	-0.02	4/5/06 4:00
4/5/06 4:30	11.15	0.00	4/5/06 4:30
4/5/06 5:00	11.13	-0.02	4/5/06 5:00
4/5/06 5:30	11.13	0.00	4/5/06 5:30
4/5/06 6:00	11.13	0.00	4/5/06 6:00
4/5/06 6:30	11.10	-0.02	4/5/06 6:30
4/5/06 7:00	11.10	0.00	4/5/06 7:00
4/5/06 7:30	11.10	0.00	4/5/06 7:30
4/5/06 8:00	11.10	0.00	4/5/06 8:00
4/5/06 8:30	11.10	0.00	4/5/06 8:30
4/5/06 9:00	11.10	0.00	4/5/06 9:00
4/5/06 9:30	11.08	-0.02	4/5/06 9:30
4/5/06 10:00	11.08	0.00	4/5/06 10:00
4/5/06 10:30	11.08	0.00	4/5/06 10:30
4/5/06 11:00	11.10	0.02	4/5/06 11:00
4/5/06 11:30	11.10	0.00	4/5/06 11:30
4/5/06 12:00	11.10	0.00	4/5/06 12:00
4/5/06 12:30	11.10	0.00	4/5/06 12:30
4/5/06 13:00	11.13	0.02	4/5/06 13:00
4/5/06 13:30	11.13	0.00	4/5/06 13:30
4/5/06 14:00	11.15	0.02	4/5/06 14:00
4/5/06 14:30	11.15	0.00	4/5/06 14:30
4/5/06 15:00	11.18	0.02	4/5/06 15:00
4/5/06 15:30	11.18	0.00	4/5/06 15:30
4/5/06 16:00	11.18	0.00	4/5/06 16:00
4/5/06 16:30	11.20	0.02	4/5/06 16:30
4/5/06 17:00	11.20	0.00	4/5/06 17:00
4/5/06 17:30	11.20	0.00	4/5/06 17:30
4/5/06 18:00	11.20	0.00	4/5/06 18:00
4/5/06 18:30	11.20	0.00	4/5/06 18:30
4/5/06 19:00	11.20	0.00	4/5/06 19:00
4/5/06 19:30	11.20	0.00	4/5/06 19:30
4/5/06 20:00	11.22	0.02	4/5/06 20:00
4/5/06 20:30	11.22	0.00	4/5/06 20:30
4/5/06 21:00	11.22	0.00	4/5/06 21:00
4/5/06 21:30	11.22	0.00	4/5/06 21:30
4/5/06 22:00	11.22	0.00	4/5/06 22:00
4/5/06 22:30	11.22	0.00	4/5/06 22:30
4/5/06 23:00	11.22	0.00	4/5/06 23:00
4/5/06 23:30	11.22	0.00	4/5/06 23:30
4/6/06 0:00	11.22	0.00	4/6/06 0:00
4/6/06 0:30	11.22	0.00	4/6/06 0:30
4/6/06 1:00	11.22	0.00	4/6/06 1:00
4/6/06 1:30	11.20	-0.02	4/6/06 1:30
4/6/06 2:00	11.20	0.00	4/6/06 2:00
4/6/06 2:30	11.20	0.00	4/6/06 2:30
4/6/06 3:00	11.20	0.00	4/6/06 3:00
4/6/06 3:30	11.20	0.00	4/6/06 3:30
4/6/06 4:00	11.20	0.00	4/6/06 4:00
4/6/06 4:30	11.18	-0.02	4/6/06 4:30
4/6/06 5:00	11.18	0.00	4/6/06 5:00
4/6/06 5:30	11.18	0.00	4/6/06 5:30

4/6/06 6:00	11.18	0.00	4/6/06 6:00
4/6/06 6:30	11.18	0.00	4/6/06 6:30
4/6/06 7:00	11.18	0.00	4/6/06 7:00
4/6/06 7:30	11.18	0.00	4/6/06 7:30
4/6/06 8:00	11.18	0.00	4/6/06 8:00
4/6/06 8:30	11.18	0.00	4/6/06 8:30
4/6/06 9:00	11.18	0.00	4/6/06 9:00
4/6/06 9:30	11.18	0.00	4/6/06 9:30
4/6/06 10:00	11.18	0.00	4/6/06 10:00
4/6/06 10:30	11.18	0.00	4/6/06 10:30
4/6/06 11:00	11.18	0.00	4/6/06 11:00
4/6/06 11:30	11.18	0.00	4/6/06 11:30
4/6/06 12:00	11.18	0.00	4/6/06 12:00
4/6/06 12:30	11.18	0.00	4/6/06 12:30
4/6/06 13:00	11.18	0.00	4/6/06 13:00
4/6/06 13:30	11.18	0.00	4/6/06 13:30
4/6/06 14:00	11.18	0.00	4/6/06 14:00
4/6/06 14:30	11.18	0.00	4/6/06 14:30
4/6/06 15:00	11.18	0.00	4/6/06 15:00
4/6/06 15:30	11.20	0.02	4/6/06 15:30
4/6/06 16:00	11.20	0.00	4/6/06 16:00
4/6/06 16:30	11.20	0.00	4/6/06 16:30
4/6/06 17:00	11.20	0.00	4/6/06 17:00
4/6/06 17:30	11.20	0.00	4/6/06 17:30
4/6/06 18:00	11.22	0.02	4/6/06 18:00
4/6/06 18:30	11.22	0.00	4/6/06 18:30
4/6/06 19:00	11.22	0.00	4/6/06 19:00
4/6/06 19:30	11.22	0.00	4/6/06 19:30
4/6/06 20:00	11.22	0.00	4/6/06 20:00
4/6/06 20:30	11.22	0.00	4/6/06 20:30
4/6/06 21:00	11.22	0.00	4/6/06 21:00
4/6/06 21:30	11.22	0.00	4/6/06 21:30
4/6/06 22:00	11.22	0.00	4/6/06 22:00
4/6/06 22:30	11.22	0.00	4/6/06 22:30
4/6/06 23:00	11.22	0.00	4/6/06 23:00
4/6/06 23:30	11.22	0.00	4/6/06 23:30
4/7/06 0:00	11.22	0.00	4/7/06 0:00
4/7/06 0:30	11.22	0.00	4/7/06 0:30
4/7/06 1:00	11.22	0.00	4/7/06 1:00
4/7/06 1:30	11.20	-0.02	4/7/06 1:30
4/7/06 2:00	11.20	0.00	4/7/06 2:00
4/7/06 2:30	11.20	0.00	4/7/06 2:30
4/7/06 3:00	11.20	0.00	4/7/06 3:00
4/7/06 3:30	11.18	-0.02	4/7/06 3:30
4/7/06 4:00	11.18	0.00	4/7/06 4:00
4/7/06 4:30	11.18	0.00	4/7/06 4:30
4/7/06 5:00	11.15	-0.02	4/7/06 5:00
4/7/06 5:30	11.15	0.00	4/7/06 5:30
4/7/06 6:00	11.15	0.00	4/7/06 6:00
4/7/06 6:30	11.15	0.00	4/7/06 6:30
4/7/06 7:00	11.13	-0.02	4/7/06 7:00
4/7/06 7:30	11.13	0.00	4/7/06 7:30
4/7/06 8:00	11.13	0.00	4/7/06 8:00
4/7/06 8:30	11.13	0.00	4/7/06 8:30
4/7/06 9:00	11.13	0.00	4/7/06 9:00
4/7/06 9:30	11.13	0.00	4/7/06 9:30
4/7/06 10:00	11.13	0.00	4/7/06 10:00
4/7/06 10:30	11.10	-0.02	4/7/06 10:30
4/7/06 11:00	11.10	0.00	4/7/06 11:00
4/7/06 11:30	11.10	0.00	4/7/06 11:30
4/7/06 12:00	11.13	0.02	4/7/06 12:00
4/7/06 12:30	11.13	0.00	4/7/06 12:30
4/7/06 13:00	11.13	0.00	4/7/06 13:00
4/7/06 13:30	11.13	0.00	4/7/06 13:30

4/7/06 14:00	11.13	0.00	4/7/06 14:00
4/7/06 14:30	11.15	0.02	4/7/06 14:30
4/7/06 15:00	11.15	0.00	4/7/06 15:00
4/7/06 15:30	11.15	0.00	4/7/06 15:30
4/7/06 16:00	11.18	0.02	4/7/06 16:00
4/7/06 16:30	11.18	0.00	4/7/06 16:30
4/7/06 17:00	11.18	0.00	4/7/06 17:00
4/7/06 17:30	11.20	0.02	4/7/06 17:30
4/7/06 18:00	11.20	0.00	4/7/06 18:00
4/7/06 18:30	11.20	0.00	4/7/06 18:30
4/7/06 19:00	11.20	0.00	4/7/06 19:00
4/7/06 19:30	11.20	0.00	4/7/06 19:30
4/7/06 20:00	11.20	0.00	4/7/06 20:00
4/7/06 20:30	11.20	0.00	4/7/06 20:30
4/7/06 21:00	11.20	0.00	4/7/06 21:00
4/7/06 21:30	11.20	0.00	4/7/06 21:30
4/7/06 22:00	11.22	0.02	4/7/06 22:00
4/7/06 22:30	11.22	0.00	4/7/06 22:30
4/7/06 23:00	11.22	0.00	4/7/06 23:00
4/7/06 23:30	11.22	0.00	4/7/06 23:30
4/8/06 0:00	11.22	0.00	4/8/06 0:00
4/8/06 0:30	11.22	0.00	4/8/06 0:30
4/8/06 1:00	11.20	-0.02	4/8/06 1:00
4/8/06 1:30	11.20	0.00	4/8/06 1:30
4/8/06 2:00	11.20	0.00	4/8/06 2:00
4/8/06 2:30	11.20	0.00	4/8/06 2:30
4/8/06 3:00	11.20	0.00	4/8/06 3:00
4/8/06 3:30	11.20	0.00	4/8/06 3:30
4/8/06 4:00	11.18	-0.02	4/8/06 4:00
4/8/06 4:30	11.18	0.00	4/8/06 4:30
4/8/06 5:00	11.18	0.00	4/8/06 5:00
4/8/06 5:30	11.18	0.00	4/8/06 5:30
4/8/06 6:00	11.18	0.00	4/8/06 6:00
4/8/06 6:30	11.15	-0.02	4/8/06 6:30
4/8/06 7:00	11.15	0.00	4/8/06 7:00
4/8/06 7:30	11.15	0.00	4/8/06 7:30
4/8/06 8:00	11.15	0.00	4/8/06 8:00
4/8/06 8:30	11.15	0.00	4/8/06 8:30
4/8/06 9:00	11.15	0.00	4/8/06 9:00
4/8/06 9:30	11.15	0.00	4/8/06 9:30
4/8/06 10:00	11.15	0.00	4/8/06 10:00
4/8/06 10:30	11.15	0.00	4/8/06 10:30
4/8/06 11:00	11.15	0.00	4/8/06 11:00
4/8/06 11:30	11.15	0.00	4/8/06 11:30
4/8/06 12:00	11.15	0.00	4/8/06 12:00
4/8/06 12:30	11.15	0.00	4/8/06 12:30
4/8/06 13:00	11.15	0.00	4/8/06 13:00
4/8/06 13:30	11.15	0.00	4/8/06 13:30
4/8/06 14:00	11.15	0.00	4/8/06 14:00
4/8/06 14:30	11.15	0.00	4/8/06 14:30
4/8/06 15:00	11.15	0.00	4/8/06 15:00
4/8/06 15:30	11.18	0.02	4/8/06 15:30
4/8/06 16:00	11.18	0.00	4/8/06 16:00
4/8/06 16:30	11.18	0.00	4/8/06 16:30
4/8/06 17:00	11.18	0.00	4/8/06 17:00
4/8/06 17:30	11.18	0.00	4/8/06 17:30
4/8/06 18:00	11.20	0.02	4/8/06 18:00
4/8/06 18:30	11.20	0.00	4/8/06 18:30
4/8/06 19:00	11.20	0.00	4/8/06 19:00
4/8/06 19:30	11.20	0.00	4/8/06 19:30
4/8/06 20:00	11.20	0.00	4/8/06 20:00
4/8/06 20:30	11.20	0.00	4/8/06 20:30
4/8/06 21:00	11.20	0.00	4/8/06 21:00
4/8/06 21:30	11.20	0.00	4/8/06 21:30

4/8/06 22:00	11.20	0.00	4/8/06 22:00
4/8/06 22:30	11.18	-0.02	4/8/06 22:30
4/8/06 23:00	11.18	0.00	4/8/06 23:00
4/8/06 23:30	11.18	0.00	4/8/06 23:30
4/9/06 0:00	11.18	0.00	4/9/06 0:00
4/9/06 0:30	11.18	0.00	4/9/06 0:30
4/9/06 1:00	11.15	-0.02	4/9/06 1:00
4/9/06 1:30	11.15	0.00	4/9/06 1:30
4/9/06 2:00	11.15	0.00	4/9/06 2:00
4/9/06 2:30	11.13	-0.02	4/9/06 2:30
4/9/06 3:00	11.13	0.00	4/9/06 3:00
4/9/06 3:30	11.13	0.00	4/9/06 3:30
4/9/06 4:00	11.10	-0.02	4/9/06 4:00
4/9/06 4:30	11.10	0.00	4/9/06 4:30
4/9/06 5:00	11.10	0.00	4/9/06 5:00
4/9/06 5:30	11.10	0.00	4/9/06 5:30
4/9/06 6:00	11.08	-0.02	4/9/06 6:00
4/9/06 6:30	11.08	0.00	4/9/06 6:30
4/9/06 7:00	11.08	0.00	4/9/06 7:00
4/9/06 7:30	11.08	0.00	4/9/06 7:30
4/9/06 8:00	11.05	-0.02	4/9/06 8:00
4/9/06 8:30	11.05	0.00	4/9/06 8:30
4/9/06 9:00	11.05	0.00	4/9/06 9:00
4/9/06 9:30	11.03	-0.02	4/9/06 9:30
4/9/06 10:00	11.03	0.00	4/9/06 10:00
4/9/06 10:30	11.03	0.00	4/9/06 10:30
4/9/06 11:00	11.03	0.00	4/9/06 11:00
4/9/06 11:30	11.03	0.00	4/9/06 11:30
4/9/06 12:00	11.03	0.00	4/9/06 12:00
4/9/06 12:30	11.05	0.02	4/9/06 12:30
4/9/06 13:00	11.05	0.00	4/9/06 13:00
4/9/06 13:30	11.08	0.02	4/9/06 13:30
4/9/06 14:00	11.08	0.00	4/9/06 14:00
4/9/06 14:30	11.10	0.02	4/9/06 14:30
4/9/06 15:00	11.10	0.00	4/9/06 15:00
4/9/06 15:30	11.10	0.00	4/9/06 15:30
4/9/06 16:00	11.13	0.02	4/9/06 16:00
4/9/06 16:30	11.13	0.00	4/9/06 16:30
4/9/06 17:00	11.15	0.02	4/9/06 17:00
4/9/06 17:30	11.15	0.00	4/9/06 17:30
4/9/06 18:00	11.15	0.00	4/9/06 18:00
4/9/06 18:30	11.15	0.00	4/9/06 18:30
4/9/06 19:00	11.18	0.02	4/9/06 19:00
4/9/06 19:30	11.18	0.00	4/9/06 19:30
4/9/06 20:00	11.18	0.00	4/9/06 20:00
4/9/06 20:30	11.18	0.00	4/9/06 20:30
4/9/06 21:00	11.18	0.00	4/9/06 21:00
4/9/06 21:30	11.18	0.00	4/9/06 21:30
4/9/06 22:00	11.20	0.02	4/9/06 22:00
4/9/06 22:30	11.20	0.00	4/9/06 22:30
4/9/06 23:00	11.20	0.00	4/9/06 23:00
4/9/06 23:30	11.18	-0.02	4/9/06 23:30
4/10/06 0:00	11.18	0.00	4/10/06 0:00
4/10/06 0:30	11.18	0.00	4/10/06 0:30
4/10/06 1:00	11.15	-0.02	4/10/06 1:00
4/10/06 1:30	11.15	0.00	4/10/06 1:30
4/10/06 2:00	11.15	0.00	4/10/06 2:00
4/10/06 2:30	11.15	0.00	4/10/06 2:30
4/10/06 3:00	11.13	-0.02	4/10/06 3:00
4/10/06 3:30	11.13	0.00	4/10/06 3:30
4/10/06 4:00	11.13	0.00	4/10/06 4:00
4/10/06 4:30	11.13	0.00	4/10/06 4:30
4/10/06 5:00	11.13	0.00	4/10/06 5:00
4/10/06 5:30	11.10	-0.02	4/10/06 5:30

4/10/06 6:00	11.10	0.00	4/10/06 6:00
4/10/06 6:30	11.10	0.00	4/10/06 6:30
4/10/06 7:00	11.10	0.00	4/10/06 7:00
4/10/06 7:30	11.10	0.00	4/10/06 7:30
4/10/06 8:00	11.10	0.00	4/10/06 8:00
4/10/06 8:30	11.10	0.00	4/10/06 8:30
4/10/06 9:00	11.10	0.00	4/10/06 9:00
4/10/06 9:30	11.10	0.00	4/10/06 9:30
4/10/06 10:00	11.10	0.00	4/10/06 10:00
4/10/06 10:30	11.10	0.00	4/10/06 10:30
4/10/06 11:00	11.10	0.00	4/10/06 11:00
4/10/06 11:30	11.10	0.00	4/10/06 11:30
4/10/06 12:00	11.10	0.00	4/10/06 12:00
4/10/06 12:30	11.10	0.00	4/10/06 12:30
4/10/06 13:00	11.10	0.00	4/10/06 13:00
4/10/06 13:30	11.10	0.00	4/10/06 13:30
4/10/06 14:00	11.10	0.00	4/10/06 14:00
4/10/06 14:30	11.10	0.00	4/10/06 14:30
4/10/06 15:00	11.10	0.00	4/10/06 15:00
4/10/06 15:30	11.10	0.00	4/10/06 15:30
4/10/06 16:00	11.10	0.00	4/10/06 16:00
4/10/06 16:30	11.13	0.02	4/10/06 16:30
4/10/06 17:00	11.13	0.00	4/10/06 17:00
4/10/06 17:30	11.13	0.00	4/10/06 17:30
4/10/06 18:00	11.13	0.00	4/10/06 18:00
4/10/06 18:30	11.15	0.02	4/10/06 18:30
4/10/06 19:00	11.15	0.00	4/10/06 19:00
4/10/06 19:30	11.15	0.00	4/10/06 19:30
4/10/06 20:00	11.15	0.00	4/10/06 20:00
4/10/06 20:30	11.15	0.00	4/10/06 20:30
4/10/06 21:00	11.15	0.00	4/10/06 21:00
4/10/06 21:30	11.15	0.00	4/10/06 21:30
4/10/06 22:00	11.15	0.00	4/10/06 22:00
4/10/06 22:30	11.15	0.00	4/10/06 22:30
4/10/06 23:00	11.15	0.00	4/10/06 23:00
4/10/06 23:30	11.15	0.00	4/10/06 23:30
4/11/06 0:00	11.13	-0.02	4/11/06 0:00
4/11/06 0:30	11.13	0.00	4/11/06 0:30
4/11/06 1:00	11.13	0.00	4/11/06 1:00
4/11/06 1:30	11.13	0.00	4/11/06 1:30
4/11/06 2:00	11.10	-0.02	4/11/06 2:00
4/11/06 2:30	11.10	0.00	4/11/06 2:30
4/11/06 3:00	11.10	0.00	4/11/06 3:00
4/11/06 3:30	11.08	-0.02	4/11/06 3:30
4/11/06 4:00	11.08	0.00	4/11/06 4:00
4/11/06 4:30	11.05	-0.02	4/11/06 4:30
4/11/06 5:00	11.05	0.00	4/11/06 5:00
4/11/06 5:30	11.03	-0.02	4/11/06 5:30
4/11/06 6:00	11.03	0.00	4/11/06 6:00
4/11/06 6:30	11.01	-0.02	4/11/06 6:30
4/11/06 7:00	11.01	0.00	4/11/06 7:00
4/11/06 7:30	10.98	-0.03	4/11/06 7:30
4/11/06 8:00	10.98	0.00	4/11/06 8:00
4/11/06 8:30	10.96	-0.02	4/11/06 8:30
4/11/06 9:00	10.96	0.00	4/11/06 9:00
4/11/06 9:30	10.96	0.00	4/11/06 9:30
4/11/06 10:00	10.96	0.00	4/11/06 10:00
4/11/06 10:30	10.96	0.00	4/11/06 10:30
4/11/06 11:00	10.96	0.00	4/11/06 11:00
4/11/06 11:30	10.96	0.00	4/11/06 11:30
4/11/06 12:00	10.96	0.00	4/11/06 12:00
4/11/06 12:30	10.96	0.00	4/11/06 12:30
4/11/06 13:00	10.96	0.00	4/11/06 13:00
4/11/06 13:30	10.98	0.02	4/11/06 13:30

4/11/06 14:00	10.98	0.00	4/11/06 14:00
4/11/06 14:30	11.01	0.03	4/11/06 14:30
4/11/06 15:00	11.01	0.00	4/11/06 15:00
4/11/06 15:30	11.03	0.02	4/11/06 15:30
4/11/06 16:00	11.03	0.00	4/11/06 16:00
4/11/06 16:30	11.03	0.00	4/11/06 16:30
4/11/06 17:00	11.03	0.00	4/11/06 17:00
4/11/06 17:30	11.05	0.02	4/11/06 17:30
4/11/06 18:00	11.05	0.00	4/11/06 18:00
4/11/06 18:30	11.05	0.00	4/11/06 18:30
4/11/06 19:00	11.05	0.00	4/11/06 19:00
4/11/06 19:30	11.08	0.02	4/11/06 19:30
4/11/06 20:00	11.08	0.00	4/11/06 20:00
4/11/06 20:30	11.08	0.00	4/11/06 20:30
4/11/06 21:00	11.08	0.00	4/11/06 21:00
4/11/06 21:30	11.08	0.00	4/11/06 21:30
4/11/06 22:00	11.08	0.00	4/11/06 22:00
4/11/06 22:30	11.08	0.00	4/11/06 22:30
4/11/06 23:00	11.08	0.00	4/11/06 23:00
4/11/06 23:30	11.08	0.00	4/11/06 23:30
4/12/06 0:00	11.08	0.00	4/12/06 0:00
4/12/06 0:30	11.08	0.00	4/12/06 0:30
4/12/06 1:00	11.08	0.00	4/12/06 1:00
4/12/06 1:30	11.05	-0.02	4/12/06 1:30
4/12/06 2:00	11.05	0.00	4/12/06 2:00
4/12/06 2:30	11.05	0.00	4/12/06 2:30
4/12/06 3:00	11.05	0.00	4/12/06 3:00
4/12/06 3:30	11.03	-0.02	4/12/06 3:30
4/12/06 4:00	11.03	0.00	4/12/06 4:00
4/12/06 4:30	11.03	0.00	4/12/06 4:30
4/12/06 5:00	11.01	-0.02	4/12/06 5:00
4/12/06 5:30	11.01	0.00	4/12/06 5:30
4/12/06 6:00	11.01	0.00	4/12/06 6:00
4/12/06 6:30	11.01	0.00	4/12/06 6:30
4/12/06 7:00	10.98	-0.03	4/12/06 7:00
4/12/06 7:30	10.98	0.00	4/12/06 7:30
4/12/06 8:00	10.98	0.00	4/12/06 8:00
4/12/06 8:30	10.98	0.00	4/12/06 8:30
4/12/06 9:00	10.98	0.00	4/12/06 9:00
4/12/06 9:30	10.98	0.00	4/12/06 9:30
4/12/06 10:00	10.98	0.00	4/12/06 10:00
4/12/06 10:30	10.98	0.00	4/12/06 10:30
4/12/06 11:00	10.98	0.00	4/12/06 11:00
4/12/06 11:30	10.98	0.00	4/12/06 11:30
4/12/06 12:00	10.98	0.00	4/12/06 12:00
4/12/06 12:30	11.01	0.03	4/12/06 12:30
4/12/06 13:00	11.01	0.00	4/12/06 13:00
4/12/06 13:30	11.01	0.00	4/12/06 13:30
4/12/06 14:00	11.03	0.02	4/12/06 14:00
4/12/06 14:30	11.03	0.00	4/12/06 14:30
4/12/06 15:00	11.03	0.00	4/12/06 15:00
4/12/06 15:30	11.03	0.00	4/12/06 15:30
4/12/06 16:00	11.03	0.00	4/12/06 16:00
4/12/06 16:30	11.03	0.00	4/12/06 16:30
4/12/06 17:00	11.03	0.00	4/12/06 17:00
4/12/06 17:30	11.03	0.00	4/12/06 17:30
4/12/06 18:00	11.03	0.00	4/12/06 18:00
4/12/06 18:30	11.05	0.02	4/12/06 18:30
4/12/06 19:00	11.05	0.00	4/12/06 19:00
4/12/06 19:30	11.05	0.00	4/12/06 19:30
4/12/06 20:00	11.05	0.00	4/12/06 20:00
4/12/06 20:30	11.05	0.00	4/12/06 20:30
4/12/06 21:00	11.05	0.00	4/12/06 21:00
4/12/06 21:30	11.05	0.00	4/12/06 21:30

4/12/06 22:00	11.05	0.00	4/12/06 22:00
4/12/06 22:30	11.05	0.00	4/12/06 22:30
4/12/06 23:00	11.05	0.00	4/12/06 23:00
4/12/06 23:30	11.05	0.00	4/12/06 23:30
4/13/06 0:00	11.05	0.00	4/13/06 0:00
4/13/06 0:30	11.05	0.00	4/13/06 0:30
4/13/06 1:00	11.05	0.00	4/13/06 1:00
4/13/06 1:30	11.05	0.00	4/13/06 1:30
4/13/06 2:00	11.05	0.00	4/13/06 2:00
4/13/06 2:30	11.08	0.02	4/13/06 2:30
4/13/06 3:00	11.08	0.00	4/13/06 3:00
4/13/06 3:30	11.05	-0.02	4/13/06 3:30
4/13/06 4:00	11.05	0.00	4/13/06 4:00
4/13/06 4:30	11.05	0.00	4/13/06 4:30
4/13/06 5:00	11.05	0.00	4/13/06 5:00
4/13/06 5:30	11.05	0.00	4/13/06 5:30
4/13/06 6:00	11.05	0.00	4/13/06 6:00
4/13/06 6:30	11.03	-0.02	4/13/06 6:30
4/13/06 7:00	11.03	0.00	4/13/06 7:00
4/13/06 7:30	11.03	0.00	4/13/06 7:30
4/13/06 8:00	11.03	0.00	4/13/06 8:00
4/13/06 8:30	11.03	0.00	4/13/06 8:30
4/13/06 9:00	11.03	0.00	4/13/06 9:00
4/13/06 9:30	11.01	-0.02	4/13/06 9:30
4/13/06 10:00	11.01	0.00	4/13/06 10:00
4/13/06 10:30	11.03	0.02	4/13/06 10:30
4/13/06 11:00	11.01	-0.02	4/13/06 11:00
4/13/06 11:30	11.01	0.00	4/13/06 11:30
4/13/06 12:00	11.03	0.02	4/13/06 12:00
4/13/06 12:30	11.03	0.00	4/13/06 12:30
4/13/06 13:00	11.03	0.00	4/13/06 13:00
4/13/06 13:30	11.03	0.00	4/13/06 13:30
4/13/06 14:00	11.03	0.00	4/13/06 14:00
4/13/06 14:30	11.03	0.00	4/13/06 14:30
4/13/06 15:00	11.03	0.00	4/13/06 15:00
4/13/06 15:30	11.03	0.00	4/13/06 15:30
4/13/06 16:00	11.05	0.02	4/13/06 16:00
4/13/06 16:30	11.05	0.00	4/13/06 16:30
4/13/06 17:00	11.05	0.00	4/13/06 17:00
4/13/06 17:30	11.05	0.00	4/13/06 17:30
4/13/06 18:00	11.05	0.00	4/13/06 18:00
4/13/06 18:30	11.05	0.00	4/13/06 18:30
4/13/06 19:00	11.05	0.00	4/13/06 19:00
4/13/06 19:30	11.05	0.00	4/13/06 19:30
4/13/06 20:00	11.05	0.00	4/13/06 20:00
4/13/06 20:30	11.05	0.00	4/13/06 20:30
4/13/06 21:00	11.05	0.00	4/13/06 21:00
4/13/06 21:30	11.05	0.00	4/13/06 21:30
4/13/06 22:00	11.05	0.00	4/13/06 22:00
4/13/06 22:30	11.05	0.00	4/13/06 22:30
4/13/06 23:00	11.05	0.00	4/13/06 23:00
4/13/06 23:30	11.05	0.00	4/13/06 23:30
4/14/06 0:00	11.03	-0.02	4/14/06 0:00
4/14/06 0:30	11.03	0.00	4/14/06 0:30
4/14/06 1:00	11.03	0.00	4/14/06 1:00
4/14/06 1:30	11.03	0.00	4/14/06 1:30
4/14/06 2:00	11.03	0.00	4/14/06 2:00
4/14/06 2:30	11.03	0.00	4/14/06 2:30
4/14/06 3:00	11.03	0.00	4/14/06 3:00
4/14/06 3:30	11.01	-0.02	4/14/06 3:30
4/14/06 4:00	11.01	0.00	4/14/06 4:00
4/14/06 4:30	11.01	0.00	4/14/06 4:30
4/14/06 5:00	11.01	0.00	4/14/06 5:00
4/14/06 5:30	11.01	0.00	4/14/06 5:30

4/14/06 6:00	11.01	0.00	4/14/06 6:00
4/14/06 6:30	10.98	-0.03	4/14/06 6:30
4/14/06 7:00	10.98	0.00	4/14/06 7:00
4/14/06 7:30	10.98	0.00	4/14/06 7:30
4/14/06 8:00	10.98	0.00	4/14/06 8:00
4/14/06 8:30	10.98	0.00	4/14/06 8:30
4/14/06 9:00	10.96	-0.02	4/14/06 9:00
4/14/06 9:30	10.96	0.00	4/14/06 9:30
4/14/06 10:00	10.96	0.00	4/14/06 10:00
4/14/06 10:30	10.96	0.00	4/14/06 10:30
4/14/06 11:00	10.96	0.00	4/14/06 11:00
4/14/06 11:30	10.96	0.00	4/14/06 11:30
4/14/06 12:00	10.96	0.00	4/14/06 12:00
4/14/06 12:30	10.96	0.00	4/14/06 12:30
4/14/06 13:00	10.96	0.00	4/14/06 13:00
4/14/06 13:30	10.96	0.00	4/14/06 13:30
4/14/06 14:00	10.96	0.00	4/14/06 14:00
4/14/06 14:30	10.96	0.00	4/14/06 14:30
4/14/06 15:00	10.96	0.00	4/14/06 15:00
4/14/06 15:30	10.96	0.00	4/14/06 15:30
4/14/06 16:00	10.96	0.00	4/14/06 16:00
4/14/06 16:30	10.96	0.00	4/14/06 16:30
4/14/06 17:00	10.96	0.00	4/14/06 17:00
4/14/06 17:30	10.96	0.00	4/14/06 17:30
4/14/06 18:00	10.96	0.00	4/14/06 18:00
4/14/06 18:30	10.96	0.00	4/14/06 18:30
4/14/06 19:00	10.93	-0.02	4/14/06 19:00
4/14/06 19:30	10.93	0.00	4/14/06 19:30
4/14/06 20:00	10.93	0.00	4/14/06 20:00
4/14/06 20:30	10.91	-0.03	4/14/06 20:30
4/14/06 21:00	10.91	0.00	4/14/06 21:00
4/14/06 21:30	10.88	-0.02	4/14/06 21:30
4/14/06 22:00	10.88	0.00	4/14/06 22:00
4/14/06 22:30	10.88	0.00	4/14/06 22:30
4/14/06 23:00	10.86	-0.03	4/14/06 23:00
4/14/06 23:30	10.86	0.00	4/14/06 23:30
4/15/06 0:00	10.83	-0.02	4/15/06 0:00
4/15/06 0:30	10.83	0.00	4/15/06 0:30
4/15/06 1:00	10.81	-0.02	4/15/06 1:00
4/15/06 1:30	10.81	0.00	4/15/06 1:30
4/15/06 2:00	10.78	-0.03	4/15/06 2:00
4/15/06 2:30	10.78	0.00	4/15/06 2:30
4/15/06 3:00	10.76	-0.02	4/15/06 3:00
4/15/06 3:30	10.76	0.00	4/15/06 3:30
4/15/06 4:00	10.76	0.00	4/15/06 4:00
4/15/06 4:30	10.74	-0.02	4/15/06 4:30
4/15/06 5:00	10.74	0.00	4/15/06 5:00
4/15/06 5:30	10.71	-0.02	4/15/06 5:30
4/15/06 6:00	10.71	0.00	4/15/06 6:00
4/15/06 6:30	10.71	0.00	4/15/06 6:30
4/15/06 7:00	10.69	-0.02	4/15/06 7:00
4/15/06 7:30	10.66	-0.02	4/15/06 7:30
4/15/06 8:00	10.66	0.00	4/15/06 8:00
4/15/06 8:30	10.66	0.00	4/15/06 8:30
4/15/06 9:00	10.61	-0.05	4/15/06 9:00
4/15/06 9:30	10.61	0.00	4/15/06 9:30
4/15/06 10:00	10.61	0.00	4/15/06 10:00
4/15/06 10:30	10.59	-0.02	4/15/06 10:30
4/15/06 11:00	10.59	0.00	4/15/06 11:00
4/15/06 11:30	10.59	0.00	4/15/06 11:30
4/15/06 12:00	10.54	-0.05	4/15/06 12:00
4/15/06 12:30	10.54	0.00	4/15/06 12:30
4/15/06 13:00	10.56	0.02	4/15/06 13:00
4/15/06 13:30	10.52	-0.05	4/15/06 13:30

4/15/06 14:00	10.54	0.03	4/15/06 14:00
4/15/06 14:30	10.54	0.00	4/15/06 14:30
4/15/06 15:00	10.52	-0.03	4/15/06 15:00
4/15/06 15:30	10.54	0.03	4/15/06 15:30
4/15/06 16:00	10.52	-0.03	4/15/06 16:00
4/15/06 16:30	10.52	0.00	4/15/06 16:30
4/15/06 17:00	10.54	0.03	4/15/06 17:00
4/15/06 17:30	10.52	-0.03	4/15/06 17:30
4/15/06 18:00	10.52	0.00	4/15/06 18:00
4/15/06 18:30	10.54	0.03	4/15/06 18:30
4/15/06 19:00	10.52	-0.03	4/15/06 19:00
4/15/06 19:30	10.52	0.00	4/15/06 19:30
4/15/06 20:00	10.52	0.00	4/15/06 20:00
4/15/06 20:30	10.52	0.00	4/15/06 20:30
4/15/06 21:00	10.49	-0.02	4/15/06 21:00
4/15/06 21:30	10.49	0.00	4/15/06 21:30
4/15/06 22:00	10.49	0.00	4/15/06 22:00
4/15/06 22:30	10.47	-0.02	4/15/06 22:30
4/15/06 23:00	10.47	0.00	4/15/06 23:00
4/15/06 23:30	10.42	-0.05	4/15/06 23:30
4/16/06 0:00	10.44	0.02	4/16/06 0:00
4/16/06 0:30	10.44	0.00	4/16/06 0:30
4/16/06 1:00	10.44	0.00	4/16/06 1:00
4/16/06 1:30	10.42	-0.02	4/16/06 1:30
4/16/06 2:00	10.42	0.00	4/16/06 2:00
4/16/06 2:30	10.42	0.00	4/16/06 2:30
4/16/06 3:00	10.39	-0.02	4/16/06 3:00
4/16/06 3:30	10.37	-0.02	4/16/06 3:30
4/16/06 4:00	10.39	0.02	4/16/06 4:00
4/16/06 4:30	10.39	0.00	4/16/06 4:30
4/16/06 5:00	10.39	0.00	4/16/06 5:00
4/16/06 5:30	10.39	0.00	4/16/06 5:30
4/16/06 6:00	10.37	-0.02	4/16/06 6:00
4/16/06 6:30	10.35	-0.02	4/16/06 6:30
4/16/06 7:00	10.37	0.02	4/16/06 7:00
4/16/06 7:30	10.32	-0.05	4/16/06 7:30
4/16/06 8:00	10.32	0.00	4/16/06 8:00
4/16/06 8:30	10.35	0.03	4/16/06 8:30
4/16/06 9:00	10.32	-0.03	4/16/06 9:00
4/16/06 9:30	10.32	0.00	4/16/06 9:30
4/16/06 10:00	10.27	-0.05	4/16/06 10:00
4/16/06 10:30	10.27	0.00	4/16/06 10:30
4/16/06 11:00	10.27	0.00	4/16/06 11:00
4/16/06 11:30	10.27	0.00	4/16/06 11:30
4/16/06 12:00	10.27	0.00	4/16/06 12:00
4/16/06 12:30	10.30	0.02	4/16/06 12:30
4/16/06 13:00	10.32	0.02	4/16/06 13:00
4/16/06 13:30	10.32	0.00	4/16/06 13:30
4/16/06 14:00	10.35	0.03	4/16/06 14:00
4/16/06 14:30	10.37	0.02	4/16/06 14:30
4/16/06 15:00	10.37	0.00	4/16/06 15:00
4/16/06 15:30	10.39	0.02	4/16/06 15:30
4/16/06 16:00	10.42	0.02	4/16/06 16:00
4/16/06 16:30	10.42	0.00	4/16/06 16:30
4/16/06 17:00	10.42	0.00	4/16/06 17:00
4/16/06 17:30	10.44	0.02	4/16/06 17:30
4/16/06 18:00	10.44	0.00	4/16/06 18:00
4/16/06 18:30	10.44	0.00	4/16/06 18:30
4/16/06 19:00	10.44	0.00	4/16/06 19:00
4/16/06 19:30	10.44	0.00	4/16/06 19:30
4/16/06 20:00	10.44	0.00	4/16/06 20:00
4/16/06 20:30	10.44	0.00	4/16/06 20:30
4/16/06 21:00	10.44	0.00	4/16/06 21:00
4/16/06 21:30	10.44	0.00	4/16/06 21:30

4/16/06 22:00	10.44	0.00	4/16/06 22:00
4/16/06 22:30	10.44	0.00	4/16/06 22:30
4/16/06 23:00	10.42	-0.02	4/16/06 23:00
4/16/06 23:30	10.39	-0.02	4/16/06 23:30
4/17/06 0:00	10.39	0.00	4/17/06 0:00
4/17/06 0:30	10.39	0.00	4/17/06 0:30
4/17/06 1:00	10.39	0.00	4/17/06 1:00
4/17/06 1:30	10.42	0.02	4/17/06 1:30
4/17/06 2:00	10.39	-0.02	4/17/06 2:00
4/17/06 2:30	10.37	-0.02	4/17/06 2:30
4/17/06 3:00	10.39	0.02	4/17/06 3:00
4/17/06 3:30	10.39	0.00	4/17/06 3:30
4/17/06 4:00	10.39	0.00	4/17/06 4:00
4/17/06 4:30	10.39	0.00	4/17/06 4:30
4/17/06 5:00	10.37	-0.02	4/17/06 5:00
4/17/06 5:30	10.39	0.02	4/17/06 5:30
4/17/06 6:00	10.39	0.00	4/17/06 6:00
4/17/06 6:30	10.39	0.00	4/17/06 6:30
4/17/06 7:00	10.37	-0.02	4/17/06 7:00
4/17/06 7:30	10.35	-0.02	4/17/06 7:30
4/17/06 8:00	10.35	0.00	4/17/06 8:00
4/17/06 8:30	10.35	0.00	4/17/06 8:30
4/17/06 9:00	10.37	0.02	4/17/06 9:00
4/17/06 9:30	10.35	-0.02	4/17/06 9:30
4/17/06 10:00	10.32	-0.03	4/17/06 10:00
4/17/06 10:30	10.32	0.00	4/17/06 10:30
4/17/06 11:00	10.32	0.00	4/17/06 11:00
4/17/06 11:30	10.32	0.00	4/17/06 11:30
4/17/06 12:00	10.32	0.00	4/17/06 12:00
4/17/06 12:30	10.32	0.00	4/17/06 12:30
4/17/06 13:00	10.32	0.00	4/17/06 13:00
4/17/06 13:30	10.32	0.00	4/17/06 13:30
4/17/06 14:00	10.32	0.00	4/17/06 14:00
4/17/06 14:30	10.32	0.00	4/17/06 14:30
4/17/06 15:00	10.32	0.00	4/17/06 15:00
4/17/06 15:30	10.35	0.03	4/17/06 15:30
4/17/06 16:00	10.35	0.00	4/17/06 16:00
4/17/06 16:30	10.37	0.02	4/17/06 16:30
4/17/06 17:00	10.37	0.00	4/17/06 17:00
4/17/06 17:30	10.35	-0.02	4/17/06 17:30
4/17/06 18:00	10.37	0.02	4/17/06 18:00
4/17/06 18:30	10.37	0.00	4/17/06 18:30
4/17/06 19:00	10.37	0.00	4/17/06 19:00
4/17/06 19:30	10.39	0.02	4/17/06 19:30
4/17/06 20:00	10.39	0.00	4/17/06 20:00
4/17/06 20:30	10.39	0.00	4/17/06 20:30
4/17/06 21:00	10.39	0.00	4/17/06 21:00
4/17/06 21:30	10.37	-0.02	4/17/06 21:30
4/17/06 22:00	10.37	0.00	4/17/06 22:00
4/17/06 22:30	10.37	0.00	4/17/06 22:30
4/17/06 23:00	10.37	0.00	4/17/06 23:00
4/17/06 23:30	10.37	0.00	4/17/06 23:30
4/18/06 0:00	10.37	0.00	4/18/06 0:00
4/18/06 0:30	10.37	0.00	4/18/06 0:30
4/18/06 1:00	10.37	0.00	4/18/06 1:00
4/18/06 1:30	10.37	0.00	4/18/06 1:30
4/18/06 2:00	10.37	0.00	4/18/06 2:00
4/18/06 2:30	10.37	0.00	4/18/06 2:30
4/18/06 3:00	10.37	0.00	4/18/06 3:00
4/18/06 3:30	10.37	0.00	4/18/06 3:30
4/18/06 4:00	10.37	0.00	4/18/06 4:00
4/18/06 4:30	10.35	-0.02	4/18/06 4:30
4/18/06 5:00	10.35	0.00	4/18/06 5:00
4/18/06 5:30	10.35	0.00	4/18/06 5:30

4/18/06 6:00	10.32	-0.03	4/18/06 6:00
4/18/06 6:30	10.32	0.00	4/18/06 6:30
4/18/06 7:00	10.32	0.00	4/18/06 7:00
4/18/06 7:30	10.32	0.00	4/18/06 7:30
4/18/06 8:00	10.32	0.00	4/18/06 8:00
4/18/06 8:30	10.30	-0.02	4/18/06 8:30
4/18/06 9:00	10.30	0.00	4/18/06 9:00
4/18/06 9:30	10.30	0.00	4/18/06 9:30
4/18/06 10:00	10.30	0.00	4/18/06 10:00
4/18/06 10:30	10.27	-0.02	4/18/06 10:30
4/18/06 11:00	10.30	0.02	4/18/06 11:00
4/18/06 11:30	10.27	-0.02	4/18/06 11:30
4/18/06 12:00	10.27	0.00	4/18/06 12:00
4/18/06 12:30	10.27	0.00	4/18/06 12:30
4/18/06 13:00	10.30	0.02	4/18/06 13:00
4/18/06 13:30	10.30	0.00	4/18/06 13:30
4/18/06 14:00	10.30	0.00	4/18/06 14:00
4/18/06 14:30	10.32	0.02	4/18/06 14:30
4/18/06 15:00	10.32	0.00	4/18/06 15:00
4/18/06 15:30	10.32	0.00	4/18/06 15:30
4/18/06 16:00	10.35	0.03	4/18/06 16:00
4/18/06 16:30	10.35	0.00	4/18/06 16:30
4/18/06 17:00	10.35	0.00	4/18/06 17:00
4/18/06 17:30	10.37	0.02	4/18/06 17:30
4/18/06 18:00	10.37	0.00	4/18/06 18:00
4/18/06 18:30	10.37	0.00	4/18/06 18:30
4/18/06 19:00	10.37	0.00	4/18/06 19:00
4/18/06 19:30	10.37	0.00	4/18/06 19:30
4/18/06 20:00	10.39	0.02	4/18/06 20:00
4/18/06 20:30	10.39	0.00	4/18/06 20:30
4/18/06 21:00	10.39	0.00	4/18/06 21:00
4/18/06 21:30	10.39	0.00	4/18/06 21:30
4/18/06 22:00	10.39	0.00	4/18/06 22:00
4/18/06 22:30	10.39	0.00	4/18/06 22:30
4/18/06 23:00	10.39	0.00	4/18/06 23:00
4/18/06 23:30	10.39	0.00	4/18/06 23:30
4/19/06 0:00	10.42	0.02	4/19/06 0:00
4/19/06 0:30	10.42	0.00	4/19/06 0:30
4/19/06 1:00	10.42	0.00	4/19/06 1:00
4/19/06 1:30	10.42	0.00	4/19/06 1:30
4/19/06 2:00	10.42	0.00	4/19/06 2:00
4/19/06 2:30	10.42	0.00	4/19/06 2:30
4/19/06 3:00	10.39	-0.02	4/19/06 3:00
4/19/06 3:30	10.39	0.00	4/19/06 3:30
4/19/06 4:00	10.39	0.00	4/19/06 4:00
4/19/06 4:30	10.39	0.00	4/19/06 4:30
4/19/06 5:00	10.39	0.00	4/19/06 5:00
4/19/06 5:30	10.39	0.00	4/19/06 5:30
4/19/06 6:00	10.39	0.00	4/19/06 6:00
4/19/06 6:30	10.39	0.00	4/19/06 6:30
4/19/06 7:00	10.39	0.00	4/19/06 7:00
4/19/06 7:30	10.39	0.00	4/19/06 7:30
4/19/06 8:00	10.39	0.00	4/19/06 8:00
4/19/06 8:30	10.39	0.00	4/19/06 8:30
4/19/06 9:00	10.39	0.00	4/19/06 9:00
4/19/06 9:30	10.39	0.00	4/19/06 9:30
4/19/06 10:00	10.37	-0.02	4/19/06 10:00
4/19/06 10:30	10.37	0.00	4/19/06 10:30
4/19/06 11:00	10.37	0.00	4/19/06 11:00
4/19/06 11:30	10.37	0.00	4/19/06 11:30
4/19/06 12:00	10.37	0.00	4/19/06 12:00
4/19/06 12:30	10.37	0.00	4/19/06 12:30
4/19/06 13:00	10.37	0.00	4/19/06 13:00
4/19/06 13:30	10.37	0.00	4/19/06 13:30

4/19/06 14:00	10.39	0.02	4/19/06 14:00
4/19/06 14:30	10.39	0.00	4/19/06 14:30
4/19/06 15:00	10.39	0.00	4/19/06 15:00
4/19/06 15:30	10.42	0.02	4/19/06 15:30
4/19/06 16:00	10.39	-0.02	4/19/06 16:00
4/19/06 16:30	10.39	0.00	4/19/06 16:30
4/19/06 17:00	10.42	0.02	4/19/06 17:00
4/19/06 17:30	10.42	0.00	4/19/06 17:30
4/19/06 18:00	10.42	0.00	4/19/06 18:00
4/19/06 18:30	10.42	0.00	4/19/06 18:30
4/19/06 19:00	10.42	0.00	4/19/06 19:00
4/19/06 19:30	10.44	0.02	4/19/06 19:30
4/19/06 20:00	10.42	-0.02	4/19/06 20:00
4/19/06 20:30	10.42	0.00	4/19/06 20:30
4/19/06 21:00	10.42	0.00	4/19/06 21:00
4/19/06 21:30	10.44	0.02	4/19/06 21:30
4/19/06 22:00	10.42	-0.02	4/19/06 22:00
4/19/06 22:30	10.42	0.00	4/19/06 22:30
4/19/06 23:00	10.44	0.02	4/19/06 23:00
4/19/06 23:30	10.42	-0.02	4/19/06 23:30
4/20/06 0:00	10.44	0.02	4/20/06 0:00
4/20/06 0:30	10.44	0.00	4/20/06 0:30
4/20/06 1:00	10.44	0.00	4/20/06 1:00
4/20/06 1:30	10.44	0.00	4/20/06 1:30
4/20/06 2:00	10.44	0.00	4/20/06 2:00
4/20/06 2:30	10.44	0.00	4/20/06 2:30
4/20/06 3:00	10.44	0.00	4/20/06 3:00
4/20/06 3:30	10.44	0.00	4/20/06 3:30
4/20/06 4:00	10.44	0.00	4/20/06 4:00
4/20/06 4:30	10.44	0.00	4/20/06 4:30
4/20/06 5:00	10.44	0.00	4/20/06 5:00
4/20/06 5:30	10.47	0.02	4/20/06 5:30
4/20/06 6:00	10.47	0.00	4/20/06 6:00
4/20/06 6:30	10.47	0.00	4/20/06 6:30
4/20/06 7:00	10.47	0.00	4/20/06 7:00
4/20/06 7:30	10.47	0.00	4/20/06 7:30
4/20/06 8:00	10.47	0.00	4/20/06 8:00
4/20/06 8:30	10.47	0.00	4/20/06 8:30
4/20/06 9:00	10.47	0.00	4/20/06 9:00
4/20/06 9:30	10.47	0.00	4/20/06 9:30
4/20/06 10:00	10.47	0.00	4/20/06 10:00
4/20/06 10:30	10.49	0.02	4/20/06 10:30
4/20/06 11:00	10.47	-0.02	4/20/06 11:00
4/20/06 11:30	10.47	0.00	4/20/06 11:30
4/20/06 12:00	10.47	0.00	4/20/06 12:00
4/20/06 12:30	10.49	0.02	4/20/06 12:30
4/20/06 13:00	10.47	-0.02	4/20/06 13:00
4/20/06 13:30	10.49	0.02	4/20/06 13:30
4/20/06 14:00	10.49	0.00	4/20/06 14:00
4/20/06 14:30	10.49	0.00	4/20/06 14:30
4/20/06 15:00	10.49	0.00	4/20/06 15:00
4/20/06 15:30	10.49	0.00	4/20/06 15:30
4/20/06 16:00	10.49	0.00	4/20/06 16:00
4/20/06 16:30	10.49	0.00	4/20/06 16:30
4/20/06 17:00	10.49	0.00	4/20/06 17:00
4/20/06 17:30	10.49	0.00	4/20/06 17:30
4/20/06 18:00	10.49	0.00	4/20/06 18:00
4/20/06 18:30	10.49	0.00	4/20/06 18:30
4/20/06 19:00	10.49	0.00	4/20/06 19:00
4/20/06 19:30	10.49	0.00	4/20/06 19:30
4/20/06 20:00	10.52	0.02	4/20/06 20:00
4/20/06 20:30	10.52	0.00	4/20/06 20:30
4/20/06 21:00	10.52	0.00	4/20/06 21:00
4/20/06 21:30	10.52	0.00	4/20/06 21:30

4/20/06 22:00	10.52	0.00	4/20/06 22:00
4/20/06 22:30	10.52	0.00	4/20/06 22:30
4/20/06 23:00	10.52	0.00	4/20/06 23:00
4/20/06 23:30	10.52	0.00	4/20/06 23:30
4/21/06 0:00	10.52	0.00	4/21/06 0:00
4/21/06 0:30	10.52	0.00	4/21/06 0:30
4/21/06 1:00	10.52	0.00	4/21/06 1:00
4/21/06 1:30	10.52	0.00	4/21/06 1:30
4/21/06 2:00	10.52	0.00	4/21/06 2:00
4/21/06 2:30	10.52	0.00	4/21/06 2:30
4/21/06 3:00	10.52	0.00	4/21/06 3:00
4/21/06 3:30	10.52	0.00	4/21/06 3:30
4/21/06 4:00	10.52	0.00	4/21/06 4:00
4/21/06 4:30	10.52	0.00	4/21/06 4:30
4/21/06 5:00	10.52	0.00	4/21/06 5:00
4/21/06 5:30	10.52	0.00	4/21/06 5:30
4/21/06 6:00	10.52	0.00	4/21/06 6:00
4/21/06 6:30	10.52	0.00	4/21/06 6:30
4/21/06 7:00	10.54	0.03	4/21/06 7:00
4/21/06 7:30	10.54	0.00	4/21/06 7:30
4/21/06 8:00	10.54	0.00	4/21/06 8:00
4/21/06 8:30	10.52	-0.03	4/21/06 8:30
4/21/06 9:00	10.52	0.00	4/21/06 9:00
4/21/06 9:30	10.54	0.03	4/21/06 9:30
4/21/06 10:00	10.54	0.00	4/21/06 10:00
4/21/06 10:30	10.54	0.00	4/21/06 10:30
4/21/06 11:00	10.54	0.00	4/21/06 11:00
4/21/06 11:30	10.54	0.00	4/21/06 11:30
4/21/06 12:00	10.52	-0.03	4/21/06 12:00
4/21/06 12:30	10.52	0.00	4/21/06 12:30
4/21/06 13:00	10.54	0.03	4/21/06 13:00
4/21/06 13:30	10.54	0.00	4/21/06 13:30
4/21/06 14:00	10.54	0.00	4/21/06 14:00
4/21/06 14:30	10.54	0.00	4/21/06 14:30
4/21/06 15:00	10.54	0.00	4/21/06 15:00
4/21/06 15:30	10.54	0.00	4/21/06 15:30
4/21/06 16:00	10.54	0.00	4/21/06 16:00
4/21/06 16:30	10.54	0.00	4/21/06 16:30
4/21/06 17:00	10.54	0.00	4/21/06 17:00
4/21/06 17:30	10.54	0.00	4/21/06 17:30
4/21/06 18:00	10.54	0.00	4/21/06 18:00
4/21/06 18:30	10.54	0.00	4/21/06 18:30
4/21/06 19:00	10.54	0.00	4/21/06 19:00
4/21/06 19:30	10.54	0.00	4/21/06 19:30
4/21/06 20:00	10.54	0.00	4/21/06 20:00
4/21/06 20:30	10.56	0.02	4/21/06 20:30
4/21/06 21:00	10.56	0.00	4/21/06 21:00
4/21/06 21:30	10.54	-0.02	4/21/06 21:30
4/21/06 22:00	10.56	0.02	4/21/06 22:00
4/21/06 22:30	10.56	0.00	4/21/06 22:30
4/21/06 23:00	10.56	0.00	4/21/06 23:00
4/21/06 23:30	10.56	0.00	4/21/06 23:30
4/22/06 0:00	10.56	0.00	4/22/06 0:00
4/22/06 0:30	10.56	0.00	4/22/06 0:30
4/22/06 1:00	10.56	0.00	4/22/06 1:00
4/22/06 1:30	10.56	0.00	4/22/06 1:30
4/22/06 2:00	10.56	0.00	4/22/06 2:00
4/22/06 2:30	10.56	0.00	4/22/06 2:30
4/22/06 3:00	10.56	0.00	4/22/06 3:00
4/22/06 3:30	10.56	0.00	4/22/06 3:30
4/22/06 4:00	10.59	0.03	4/22/06 4:00
4/22/06 4:30	10.59	0.00	4/22/06 4:30
4/22/06 5:00	10.56	-0.03	4/22/06 5:00
4/22/06 5:30	10.56	0.00	4/22/06 5:30

4/22/06 6:00	10.56	0.00	4/22/06 6:00
4/22/06 6:30	10.56	0.00	4/22/06 6:30
4/22/06 7:00	10.56	0.00	4/22/06 7:00
4/22/06 7:30	10.54	-0.02	4/22/06 7:30
4/22/06 8:00	10.54	0.00	4/22/06 8:00
4/22/06 8:30	10.56	0.02	4/22/06 8:30
4/22/06 9:00	10.56	0.00	4/22/06 9:00
4/22/06 9:30	10.54	-0.02	4/22/06 9:30
4/22/06 10:00	10.54	0.00	4/22/06 10:00
4/22/06 10:30	10.54	0.00	4/22/06 10:30
4/22/06 11:00	10.54	0.00	4/22/06 11:00
4/22/06 11:30	10.54	0.00	4/22/06 11:30
4/22/06 12:00	10.54	0.00	4/22/06 12:00
4/22/06 12:30	10.56	0.02	4/22/06 12:30
4/22/06 13:00	10.56	0.00	4/22/06 13:00
4/22/06 13:30	10.56	0.00	4/22/06 13:30
4/22/06 14:00	10.59	0.03	4/22/06 14:00
4/22/06 14:30	10.59	0.00	4/22/06 14:30
4/22/06 15:00	10.59	0.00	4/22/06 15:00
4/22/06 15:30	10.61	0.02	4/22/06 15:30
4/22/06 16:00	10.61	0.00	4/22/06 16:00
4/22/06 16:30	10.61	0.00	4/22/06 16:30
4/22/06 17:00	10.61	0.00	4/22/06 17:00
4/22/06 17:30	10.61	0.00	4/22/06 17:30
4/22/06 18:00	10.61	0.00	4/22/06 18:00
4/22/06 18:30	10.64	0.02	4/22/06 18:30
4/22/06 19:00	10.64	0.00	4/22/06 19:00
4/22/06 19:30	10.64	0.00	4/22/06 19:30
4/22/06 20:00	10.64	0.00	4/22/06 20:00
4/22/06 20:30	10.64	0.00	4/22/06 20:30
4/22/06 21:00	10.66	0.03	4/22/06 21:00
4/22/06 21:30	10.66	0.00	4/22/06 21:30
4/22/06 22:00	10.66	0.00	4/22/06 22:00
4/22/06 22:30	10.66	0.00	4/22/06 22:30
4/22/06 23:00	10.66	0.00	4/22/06 23:00
4/22/06 23:30	10.66	0.00	4/22/06 23:30
4/23/06 0:00	10.66	0.00	4/23/06 0:00
4/23/06 0:30	10.69	0.02	4/23/06 0:30
4/23/06 1:00	10.69	0.00	4/23/06 1:00
4/23/06 1:30	10.69	0.00	4/23/06 1:30
4/23/06 2:00	10.69	0.00	4/23/06 2:00
4/23/06 2:30	10.69	0.00	4/23/06 2:30
4/23/06 3:00	10.69	0.00	4/23/06 3:00
4/23/06 3:30	10.69	0.00	4/23/06 3:30
4/23/06 4:00	10.69	0.00	4/23/06 4:00
4/23/06 4:30	10.69	0.00	4/23/06 4:30
4/23/06 5:00	10.66	-0.02	4/23/06 5:00
4/23/06 5:30	10.66	0.00	4/23/06 5:30
4/23/06 6:00	10.64	-0.03	4/23/06 6:00
4/23/06 6:30	10.64	0.00	4/23/06 6:30
4/23/06 7:00	10.64	0.00	4/23/06 7:00
4/23/06 7:30	10.64	0.00	4/23/06 7:30
4/23/06 8:00	10.64	0.00	4/23/06 8:00
4/23/06 8:30	10.64	0.00	4/23/06 8:30
4/23/06 9:00	10.64	0.00	4/23/06 9:00
4/23/06 9:30	10.64	0.00	4/23/06 9:30
4/23/06 10:00	10.64	0.00	4/23/06 10:00
4/23/06 10:30	10.64	0.00	4/23/06 10:30
4/23/06 11:00	10.64	0.00	4/23/06 11:00
4/23/06 11:30	10.66	0.03	4/23/06 11:30
4/23/06 12:00	10.66	0.00	4/23/06 12:00
4/23/06 12:30	10.69	0.02	4/23/06 12:30
4/23/06 13:00	10.69	0.00	4/23/06 13:00
4/23/06 13:30	10.71	0.02	4/23/06 13:30

4/23/06 14:00	10.71	0.00	4/23/06 14:00
4/23/06 14:30	10.71	0.00	4/23/06 14:30
4/23/06 15:00	10.71	0.00	4/23/06 15:00
4/23/06 15:30	10.71	0.00	4/23/06 15:30
4/23/06 16:00	10.74	0.02	4/23/06 16:00
4/23/06 16:30	10.74	0.00	4/23/06 16:30
4/23/06 17:00	10.74	0.00	4/23/06 17:00
4/23/06 17:30	10.74	0.00	4/23/06 17:30
4/23/06 18:00	10.74	0.00	4/23/06 18:00
4/23/06 18:30	10.74	0.00	4/23/06 18:30
4/23/06 19:00	10.76	0.02	4/23/06 19:00
4/23/06 19:30	10.76	0.00	4/23/06 19:30
4/23/06 20:00	10.76	0.00	4/23/06 20:00
4/23/06 20:30	10.76	0.00	4/23/06 20:30
4/23/06 21:00	10.76	0.00	4/23/06 21:00
4/23/06 21:30	10.76	0.00	4/23/06 21:30
4/23/06 22:00	10.76	0.00	4/23/06 22:00
4/23/06 22:30	10.76	0.00	4/23/06 22:30
4/23/06 23:00	10.78	0.02	4/23/06 23:00
4/23/06 23:30	10.78	0.00	4/23/06 23:30
4/24/06 0:00	10.78	0.00	4/24/06 0:00
4/24/06 0:30	10.78	0.00	4/24/06 0:30
4/24/06 1:00	10.78	0.00	4/24/06 1:00
4/24/06 1:30	10.78	0.00	4/24/06 1:30
4/24/06 2:00	10.81	0.03	4/24/06 2:00
4/24/06 2:30	10.81	0.00	4/24/06 2:30
4/24/06 3:00	10.78	-0.03	4/24/06 3:00
4/24/06 3:30	10.78	0.00	4/24/06 3:30
4/24/06 4:00	10.78	0.00	4/24/06 4:00
4/24/06 4:30	10.78	0.00	4/24/06 4:30
4/24/06 5:00	10.81	0.03	4/24/06 5:00
4/24/06 5:30	10.81	0.00	4/24/06 5:30
4/24/06 6:00	10.78	-0.03	4/24/06 6:00
4/24/06 6:30	10.78	0.00	4/24/06 6:30
4/24/06 7:00	10.78	0.00	4/24/06 7:00
4/24/06 7:30	10.78	0.00	4/24/06 7:30
4/24/06 8:00	10.81	0.03	4/24/06 8:00
4/24/06 8:30	10.81	0.00	4/24/06 8:30
4/24/06 9:00	10.81	0.00	4/24/06 9:00
4/24/06 9:30	10.81	0.00	4/24/06 9:30
4/24/06 10:00	10.81	0.00	4/24/06 10:00
4/24/06 10:30	10.81	0.00	4/24/06 10:30
4/24/06 11:00	10.81	0.00	4/24/06 11:00
4/24/06 11:30	10.81	0.00	4/24/06 11:30
4/24/06 12:00	10.81	0.00	4/24/06 12:00
4/24/06 12:30	10.83	0.02	4/24/06 12:30
4/24/06 13:00	10.83	0.00	4/24/06 13:00
4/24/06 13:30	10.83	0.00	4/24/06 13:30
4/24/06 14:00	10.83	0.00	4/24/06 14:00
4/24/06 14:30	10.83	0.00	4/24/06 14:30
4/24/06 15:00	10.83	0.00	4/24/06 15:00
4/24/06 15:30	10.83	0.00	4/24/06 15:30
4/24/06 16:00	10.83	0.00	4/24/06 16:00
4/24/06 16:30	10.83	0.00	4/24/06 16:30
4/24/06 17:00	10.83	0.00	4/24/06 17:00
4/24/06 17:30	10.83	0.00	4/24/06 17:30
4/24/06 18:00	10.83	0.00	4/24/06 18:00
4/24/06 18:30	10.83	0.00	4/24/06 18:30
4/24/06 19:00	10.86	0.02	4/24/06 19:00
4/24/06 19:30	10.86	0.00	4/24/06 19:30
4/24/06 20:00	10.86	0.00	4/24/06 20:00
4/24/06 20:30	10.86	0.00	4/24/06 20:30
4/24/06 21:00	10.86	0.00	4/24/06 21:00
4/24/06 21:30	10.86	0.00	4/24/06 21:30

4/24/06 22:00	10.86	0.00	4/24/06 22:00
4/24/06 22:30	10.86	0.00	4/24/06 22:30
4/24/06 23:00	10.86	0.00	4/24/06 23:00
4/24/06 23:30	10.86	0.00	4/24/06 23:30
4/25/06 0:00	10.86	0.00	4/25/06 0:00
4/25/06 0:30	10.86	0.00	4/25/06 0:30
4/25/06 1:00	10.86	0.00	4/25/06 1:00
4/25/06 1:30	10.86	0.00	4/25/06 1:30
4/25/06 2:00	10.86	0.00	4/25/06 2:00
4/25/06 2:30	10.86	0.00	4/25/06 2:30
4/25/06 3:00	10.86	0.00	4/25/06 3:00
4/25/06 3:30	10.86	0.00	4/25/06 3:30
4/25/06 4:00	10.86	0.00	4/25/06 4:00
4/25/06 4:30	10.86	0.00	4/25/06 4:30
4/25/06 5:00	10.88	0.03	4/25/06 5:00
4/25/06 5:30	10.88	0.00	4/25/06 5:30
4/25/06 6:00	10.86	-0.03	4/25/06 6:00
4/25/06 6:30	10.88	0.03	4/25/06 6:30
4/25/06 7:00	10.86	-0.03	4/25/06 7:00
4/25/06 7:30	10.88	0.03	4/25/06 7:30
4/25/06 8:00	10.88	0.00	4/25/06 8:00
4/25/06 8:30	10.86	-0.03	4/25/06 8:30
4/25/06 9:00	10.88	0.03	4/25/06 9:00
4/25/06 9:30	10.86	-0.03	4/25/06 9:30
4/25/06 10:00	10.88	0.03	4/25/06 10:00
4/25/06 10:30	10.88	0.00	4/25/06 10:30
4/25/06 11:00	10.86	-0.03	4/25/06 11:00
4/25/06 11:30	10.86	0.00	4/25/06 11:30
4/25/06 12:00	10.88	0.03	4/25/06 12:00
4/25/06 12:30	10.88	0.00	4/25/06 12:30
4/25/06 13:00	10.88	0.00	4/25/06 13:00
4/25/06 13:30	10.88	0.00	4/25/06 13:30
4/25/06 14:00	10.88	0.00	4/25/06 14:00
4/25/06 14:30	10.88	0.00	4/25/06 14:30
4/25/06 15:00	10.88	0.00	4/25/06 15:00
4/25/06 15:30	10.88	0.00	4/25/06 15:30
4/25/06 16:00	10.88	0.00	4/25/06 16:00
4/25/06 16:30	10.88	0.00	4/25/06 16:30
4/25/06 17:00	10.88	0.00	4/25/06 17:00
4/25/06 17:30	10.88	0.00	4/25/06 17:30
4/25/06 18:00	10.88	0.00	4/25/06 18:00
4/25/06 18:30	10.88	0.00	4/25/06 18:30
4/25/06 19:00	10.88	0.00	4/25/06 19:00
4/25/06 19:30	10.88	0.00	4/25/06 19:30
4/25/06 20:00	10.88	0.00	4/25/06 20:00
4/25/06 20:30	10.88	0.00	4/25/06 20:30
4/25/06 21:00	10.88	0.00	4/25/06 21:00
4/25/06 21:30	10.88	0.00	4/25/06 21:30
4/25/06 22:00	10.88	0.00	4/25/06 22:00
4/25/06 22:30	10.88	0.00	4/25/06 22:30
4/25/06 23:00	10.88	0.00	4/25/06 23:00
4/25/06 23:30	10.88	0.00	4/25/06 23:30
4/26/06 0:00	10.88	0.00	4/26/06 0:00
4/26/06 0:30	10.88	0.00	4/26/06 0:30
4/26/06 1:00	10.91	0.02	4/26/06 1:00
4/26/06 1:30	10.91	0.00	4/26/06 1:30
4/26/06 2:00	10.91	0.00	4/26/06 2:00
4/26/06 2:30	10.91	0.00	4/26/06 2:30
4/26/06 3:00	10.91	0.00	4/26/06 3:00
4/26/06 3:30	10.91	0.00	4/26/06 3:30
4/26/06 4:00	10.91	0.00	4/26/06 4:00
4/26/06 4:30	10.91	0.00	4/26/06 4:30
4/26/06 5:00	10.91	0.00	4/26/06 5:00
4/26/06 5:30	10.91	0.00	4/26/06 5:30

4/26/06 6:00	10.91	0.00	4/26/06 6:00
4/26/06 6:30	10.88	-0.02	4/26/06 6:30
4/26/06 7:00	10.91	0.02	4/26/06 7:00
4/26/06 7:30	10.88	-0.02	4/26/06 7:30
4/26/06 8:00	10.91	0.02	4/26/06 8:00
4/26/06 8:30	10.88	-0.02	4/26/06 8:30
4/26/06 9:00	10.88	0.00	4/26/06 9:00
4/26/06 9:30	10.91	0.02	4/26/06 9:30
4/26/06 10:00	10.91	0.00	4/26/06 10:00
4/26/06 10:30	10.91	0.00	4/26/06 10:30
4/26/06 11:00	10.91	0.00	4/26/06 11:00
4/26/06 11:30	10.91	0.00	4/26/06 11:30
4/26/06 12:00	10.91	0.00	4/26/06 12:00
4/26/06 12:30	10.91	0.00	4/26/06 12:30
4/26/06 13:00	10.91	0.00	4/26/06 13:00
4/26/06 13:30	10.91	0.00	4/26/06 13:30
4/26/06 14:00	10.91	0.00	4/26/06 14:00
4/26/06 14:30	10.91	0.00	4/26/06 14:30
4/26/06 15:00	10.91	0.00	4/26/06 15:00
4/26/06 15:30	10.91	0.00	4/26/06 15:30
4/26/06 16:00	10.91	0.00	4/26/06 16:00
4/26/06 16:30	10.91	0.00	4/26/06 16:30
4/26/06 17:00	10.91	0.00	4/26/06 17:00
4/26/06 17:30	10.91	0.00	4/26/06 17:30
4/26/06 18:00	10.91	0.00	4/26/06 18:00
4/26/06 18:30	10.91	0.00	4/26/06 18:30
4/26/06 19:00	10.91	0.00	4/26/06 19:00
4/26/06 19:30	10.91	0.00	4/26/06 19:30
4/26/06 20:00	10.91	0.00	4/26/06 20:00
4/26/06 20:30	10.91	0.00	4/26/06 20:30
4/26/06 21:00	10.91	0.00	4/26/06 21:00
4/26/06 21:30	10.91	0.00	4/26/06 21:30
4/26/06 22:00	10.93	0.03	4/26/06 22:00
4/26/06 22:30	10.93	0.00	4/26/06 22:30
4/26/06 23:00	10.93	0.00	4/26/06 23:00
4/26/06 23:30	10.93	0.00	4/26/06 23:30
4/27/06 0:00	10.93	0.00	4/27/06 0:00
4/27/06 0:30	10.93	0.00	4/27/06 0:30
4/27/06 1:00	10.93	0.00	4/27/06 1:00
4/27/06 1:30	10.93	0.00	4/27/06 1:30
4/27/06 2:00	10.93	0.00	4/27/06 2:00
4/27/06 2:30	10.93	0.00	4/27/06 2:30
4/27/06 3:00	10.93	0.00	4/27/06 3:00
4/27/06 3:30	10.93	0.00	4/27/06 3:30
4/27/06 4:00	10.93	0.00	4/27/06 4:00
4/27/06 4:30	10.93	0.00	4/27/06 4:30
4/27/06 5:00	10.91	-0.03	4/27/06 5:00
4/27/06 5:30	10.91	0.00	4/27/06 5:30
4/27/06 6:00	10.91	0.00	4/27/06 6:00
4/27/06 6:30	10.91	0.00	4/27/06 6:30
4/27/06 7:00	10.88	-0.02	4/27/06 7:00
4/27/06 7:30	10.88	0.00	4/27/06 7:30
4/27/06 8:00	10.88	0.00	4/27/06 8:00
4/27/06 8:30	10.88	0.00	4/27/06 8:30
4/27/06 9:00	10.86	-0.03	4/27/06 9:00
4/27/06 9:30	10.86	0.00	4/27/06 9:30
4/27/06 10:00	10.86	0.00	4/27/06 10:00
4/27/06 10:30	10.86	0.00	4/27/06 10:30
4/27/06 11:00	10.86	0.00	4/27/06 11:00
4/27/06 11:30	10.86	0.00	4/27/06 11:30
4/27/06 12:00	10.88	0.03	4/27/06 12:00
4/27/06 12:30	10.88	0.00	4/27/06 12:30
4/27/06 13:00	10.88	0.00	4/27/06 13:00
4/27/06 13:30	10.88	0.00	4/27/06 13:30

4/27/06 14:00	10.91	0.02	4/27/06 14:00
4/27/06 14:30	10.91	0.00	4/27/06 14:30
4/27/06 15:00	10.91	0.00	4/27/06 15:00
4/27/06 15:30	10.91	0.00	4/27/06 15:30
4/27/06 16:00	10.93	0.03	4/27/06 16:00
4/27/06 16:30	10.93	0.00	4/27/06 16:30
4/27/06 17:00	10.93	0.00	4/27/06 17:00
4/27/06 17:30	10.93	0.00	4/27/06 17:30
4/27/06 18:00	10.93	0.00	4/27/06 18:00
4/27/06 18:30	10.93	0.00	4/27/06 18:30
4/27/06 19:00	10.93	0.00	4/27/06 19:00
4/27/06 19:30	10.93	0.00	4/27/06 19:30
4/27/06 20:00	10.93	0.00	4/27/06 20:00
4/27/06 20:30	10.93	0.00	4/27/06 20:30
4/27/06 21:00	10.93	0.00	4/27/06 21:00
4/27/06 21:30	10.93	0.00	4/27/06 21:30
4/27/06 22:00	10.93	0.00	4/27/06 22:00
4/27/06 22:30	10.93	0.00	4/27/06 22:30
4/27/06 23:00	10.93	0.00	4/27/06 23:00
4/27/06 23:30	10.93	0.00	4/27/06 23:30
4/28/06 0:00	10.93	0.00	4/28/06 0:00
4/28/06 0:30	10.93	0.00	4/28/06 0:30
4/28/06 1:00	10.93	0.00	4/28/06 1:00
4/28/06 1:30	10.93	0.00	4/28/06 1:30
4/28/06 2:00	10.93	0.00	4/28/06 2:00
4/28/06 2:30	10.93	0.00	4/28/06 2:30
4/28/06 3:00	10.93	0.00	4/28/06 3:00
4/28/06 3:30	10.93	0.00	4/28/06 3:30
4/28/06 4:00	10.93	0.00	4/28/06 4:00
4/28/06 4:30	10.93	0.00	4/28/06 4:30
4/28/06 5:00	10.93	0.00	4/28/06 5:00
4/28/06 5:30	10.93	0.00	4/28/06 5:30
4/28/06 6:00	10.93	0.00	4/28/06 6:00
4/28/06 6:30	10.93	0.00	4/28/06 6:30
4/28/06 7:00	10.93	0.00	4/28/06 7:00
4/28/06 7:30	10.93	0.00	4/28/06 7:30
4/28/06 8:00	10.93	0.00	4/28/06 8:00
4/28/06 8:30	10.93	0.00	4/28/06 8:30
4/28/06 9:00	10.93	0.00	4/28/06 9:00
4/28/06 9:30	10.93	0.00	4/28/06 9:30
4/28/06 10:00	10.93	0.00	4/28/06 10:00
4/28/06 10:30	10.93	0.00	4/28/06 10:30
4/28/06 11:00	10.93	0.00	4/28/06 11:00
4/28/06 11:30	10.93	0.00	4/28/06 11:30
4/28/06 12:00	10.93	0.00	4/28/06 12:00
4/28/06 12:30	10.93	0.00	4/28/06 12:30
4/28/06 13:00	10.93	0.00	4/28/06 13:00
4/28/06 13:30	10.93	0.00	4/28/06 13:30
4/28/06 14:00	10.93	0.00	4/28/06 14:00
4/28/06 14:30	10.93	0.00	4/28/06 14:30
4/28/06 15:00	10.93	0.00	4/28/06 15:00
4/28/06 15:30	10.93	0.00	4/28/06 15:30
4/28/06 16:00	10.93	0.00	4/28/06 16:00
4/28/06 16:30	10.93	0.00	4/28/06 16:30
4/28/06 17:00	10.93	0.00	4/28/06 17:00
4/28/06 17:30	10.93	0.00	4/28/06 17:30
4/28/06 18:00	10.93	0.00	4/28/06 18:00
4/28/06 18:30	10.93	0.00	4/28/06 18:30
4/28/06 19:00	10.93	0.00	4/28/06 19:00
4/28/06 19:30	10.93	0.00	4/28/06 19:30
4/28/06 20:00	10.93	0.00	4/28/06 20:00
4/28/06 20:30	10.93	0.00	4/28/06 20:30
4/28/06 21:00	10.93	0.00	4/28/06 21:00
4/28/06 21:30	10.93	0.00	4/28/06 21:30

4/28/06 22:00	10.93	0.00	4/28/06 22:00
4/28/06 22:30	10.93	0.00	4/28/06 22:30
4/28/06 23:00	10.93	0.00	4/28/06 23:00
4/28/06 23:30	10.93	0.00	4/28/06 23:30
4/29/06 0:00	10.93	0.00	4/29/06 0:00
4/29/06 0:30	10.93	0.00	4/29/06 0:30
4/29/06 1:00	10.93	0.00	4/29/06 1:00
4/29/06 1:30	10.93	0.00	4/29/06 1:30
4/29/06 2:00	10.93	0.00	4/29/06 2:00
4/29/06 2:30	10.93	0.00	4/29/06 2:30
4/29/06 3:00	10.93	0.00	4/29/06 3:00
4/29/06 3:30	10.96	0.02	4/29/06 3:30
4/29/06 4:00	10.96	0.00	4/29/06 4:00
4/29/06 4:30	10.93	-0.02	4/29/06 4:30
4/29/06 5:00	10.93	0.00	4/29/06 5:00
4/29/06 5:30	10.96	0.02	4/29/06 5:30
4/29/06 6:00	10.96	0.00	4/29/06 6:00
4/29/06 6:30	10.96	0.00	4/29/06 6:30
4/29/06 7:00	10.93	-0.02	4/29/06 7:00
4/29/06 7:30	10.93	0.00	4/29/06 7:30
4/29/06 8:00	10.93	0.00	4/29/06 8:00
4/29/06 8:30	10.93	0.00	4/29/06 8:30
4/29/06 9:00	10.93	0.00	4/29/06 9:00
4/29/06 9:30	10.93	0.00	4/29/06 9:30
4/29/06 10:00	10.93	0.00	4/29/06 10:00
4/29/06 10:30	10.93	0.00	4/29/06 10:30
4/29/06 11:00	10.93	0.00	4/29/06 11:00
4/29/06 11:30	10.93	0.00	4/29/06 11:30
4/29/06 12:00	10.93	0.00	4/29/06 12:00
4/29/06 12:30	10.93	0.00	4/29/06 12:30
4/29/06 13:00	10.93	0.00	4/29/06 13:00
4/29/06 13:30	10.93	0.00	4/29/06 13:30
4/29/06 14:00	10.93	0.00	4/29/06 14:00
4/29/06 14:30	10.96	0.02	4/29/06 14:30
4/29/06 15:00	10.96	0.00	4/29/06 15:00
4/29/06 15:30	10.96	0.00	4/29/06 15:30
4/29/06 16:00	10.96	0.00	4/29/06 16:00
4/29/06 16:30	10.96	0.00	4/29/06 16:30
4/29/06 17:00	10.96	0.00	4/29/06 17:00
4/29/06 17:30	10.96	0.00	4/29/06 17:30
4/29/06 18:00	10.96	0.00	4/29/06 18:00
4/29/06 18:30	10.96	0.00	4/29/06 18:30
4/29/06 19:00	10.96	0.00	4/29/06 19:00
4/29/06 19:30	10.96	0.00	4/29/06 19:30
4/29/06 20:00	10.96	0.00	4/29/06 20:00
4/29/06 20:30	10.96	0.00	4/29/06 20:30
4/29/06 21:00	10.96	0.00	4/29/06 21:00
4/29/06 21:30	10.96	0.00	4/29/06 21:30
4/29/06 22:00	10.96	0.00	4/29/06 22:00
4/29/06 22:30	10.96	0.00	4/29/06 22:30
4/29/06 23:00	10.96	0.00	4/29/06 23:00
4/29/06 23:30	10.96	0.00	4/29/06 23:30
4/30/06 0:00	10.96	0.00	4/30/06 0:00
4/30/06 0:30	10.96	0.00	4/30/06 0:30
4/30/06 1:00	10.96	0.00	4/30/06 1:00
4/30/06 1:30	10.96	0.00	4/30/06 1:30
4/30/06 2:00	10.96	0.00	4/30/06 2:00
4/30/06 2:30	10.96	0.00	4/30/06 2:30
4/30/06 3:00	10.96	0.00	4/30/06 3:00
4/30/06 3:30	10.96	0.00	4/30/06 3:30
4/30/06 4:00	10.96	0.00	4/30/06 4:00
4/30/06 4:30	10.96	0.00	4/30/06 4:30
4/30/06 5:00	10.96	0.00	4/30/06 5:00
4/30/06 5:30	10.96	0.00	4/30/06 5:30

4/30/06 6:00	10.96	0.00	4/30/06 6:00
4/30/06 6:30	10.98	0.02	4/30/06 6:30
4/30/06 7:00	10.96	-0.02	4/30/06 7:00
4/30/06 7:30	10.96	0.00	4/30/06 7:30
4/30/06 8:00	10.96	0.00	4/30/06 8:00
4/30/06 8:30	10.98	0.02	4/30/06 8:30
4/30/06 9:00	10.98	0.00	4/30/06 9:00
4/30/06 9:30	10.98	0.00	4/30/06 9:30
4/30/06 10:00	10.96	-0.02	4/30/06 10:00
4/30/06 10:30	10.98	0.02	4/30/06 10:30
4/30/06 11:00	10.98	0.00	4/30/06 11:00
4/30/06 11:30	10.98	0.00	4/30/06 11:30
4/30/06 12:00	10.98	0.00	4/30/06 12:00
4/30/06 12:30	10.98	0.00	4/30/06 12:30
4/30/06 13:00	10.98	0.00	4/30/06 13:00
4/30/06 13:30	10.98	0.00	4/30/06 13:30
4/30/06 14:00	10.98	0.00	4/30/06 14:00
4/30/06 14:30	10.98	0.00	4/30/06 14:30
4/30/06 15:00	10.98	0.00	4/30/06 15:00
4/30/06 15:30	10.98	0.00	4/30/06 15:30
4/30/06 16:00	10.98	0.00	4/30/06 16:00
4/30/06 16:30	10.98	0.00	4/30/06 16:30
4/30/06 17:00	10.98	0.00	4/30/06 17:00
4/30/06 17:30	10.98	0.00	4/30/06 17:30
4/30/06 18:00	10.98	0.00	4/30/06 18:00
4/30/06 18:30	10.98	0.00	4/30/06 18:30
4/30/06 19:00	10.98	0.00	4/30/06 19:00
4/30/06 19:30	10.98	0.00	4/30/06 19:30
4/30/06 20:00	10.98	0.00	4/30/06 20:00
4/30/06 20:30	10.98	0.00	4/30/06 20:30
4/30/06 21:00	10.98	0.00	4/30/06 21:00
4/30/06 21:30	10.98	0.00	4/30/06 21:30
4/30/06 22:00	10.98	0.00	4/30/06 22:00
4/30/06 22:30	10.98	0.00	4/30/06 22:30
4/30/06 23:00	10.98	0.00	4/30/06 23:00
4/30/06 23:30	10.98	0.00	4/30/06 23:30
5/1/06 0:00	10.98	0.00	5/1/06 0:00
5/1/06 0:30	11.01	0.03	5/1/06 0:30
5/1/06 1:00	11.01	0.00	5/1/06 1:00
5/1/06 1:30	11.01	0.00	5/1/06 1:30
5/1/06 2:00	11.01	0.00	5/1/06 2:00
5/1/06 2:30	11.01	0.00	5/1/06 2:30
5/1/06 3:00	11.01	0.00	5/1/06 3:00
5/1/06 3:30	11.01	0.00	5/1/06 3:30
5/1/06 4:00	11.01	0.00	5/1/06 4:00
5/1/06 4:30	11.01	0.00	5/1/06 4:30
5/1/06 5:00	11.01	0.00	5/1/06 5:00
5/1/06 5:30	11.01	0.00	5/1/06 5:30
5/1/06 6:00	11.01	0.00	5/1/06 6:00
5/1/06 6:30	11.01	0.00	5/1/06 6:30
5/1/06 7:00	11.01	0.00	5/1/06 7:00
5/1/06 7:30	11.01	0.00	5/1/06 7:30
5/1/06 8:00	10.98	-0.03	5/1/06 8:00
5/1/06 8:30	10.98	0.00	5/1/06 8:30
5/1/06 9:00	10.98	0.00	5/1/06 9:00
5/1/06 9:30	10.98	0.00	5/1/06 9:30
5/1/06 10:00	10.98	0.00	5/1/06 10:00
5/1/06 10:30	10.98	0.00	5/1/06 10:30
5/1/06 11:00	10.98	0.00	5/1/06 11:00
5/1/06 11:30	10.98	0.00	5/1/06 11:30
5/1/06 12:00	10.98	0.00	5/1/06 12:00
5/1/06 12:30	10.98	0.00	5/1/06 12:30
5/1/06 13:00	10.98	0.00	5/1/06 13:00
5/1/06 13:30	10.98	0.00	5/1/06 13:30

5/1/06 14:00	11.01	0.03	5/1/06 14:00
5/1/06 14:30	11.01	0.00	5/1/06 14:30
5/1/06 15:00	11.01	0.00	5/1/06 15:00
5/1/06 15:30	11.01	0.00	5/1/06 15:30
5/1/06 16:00	11.01	0.00	5/1/06 16:00
5/1/06 16:30	11.01	0.00	5/1/06 16:30
5/1/06 17:00	11.01	0.00	5/1/06 17:00
5/1/06 17:30	11.01	0.00	5/1/06 17:30
5/1/06 18:00	11.01	0.00	5/1/06 18:00
5/1/06 18:30	11.01	0.00	5/1/06 18:30
5/1/06 19:00	11.01	0.00	5/1/06 19:00
5/1/06 19:30	11.01	0.00	5/1/06 19:30
5/1/06 20:00	11.01	0.00	5/1/06 20:00
5/1/06 20:30	11.01	0.00	5/1/06 20:30
5/1/06 21:00	11.01	0.00	5/1/06 21:00
5/1/06 21:30	11.01	0.00	5/1/06 21:30
5/1/06 22:00	11.01	0.00	5/1/06 22:00
5/1/06 22:30	11.01	0.00	5/1/06 22:30
5/1/06 23:00	11.01	0.00	5/1/06 23:00
5/1/06 23:30	11.01	0.00	5/1/06 23:30
5/2/06 0:00	11.01	0.00	5/2/06 0:00
5/2/06 0:30	11.01	0.00	5/2/06 0:30
5/2/06 1:00	11.03	0.02	5/2/06 1:00
5/2/06 1:30	11.03	0.00	5/2/06 1:30
5/2/06 2:00	11.03	0.00	5/2/06 2:00
5/2/06 2:30	11.03	0.00	5/2/06 2:30
5/2/06 3:00	11.03	0.00	5/2/06 3:00
5/2/06 3:30	11.03	0.00	5/2/06 3:30
5/2/06 4:00	11.03	0.00	5/2/06 4:00
5/2/06 4:30	11.03	0.00	5/2/06 4:30
5/2/06 5:00	11.03	0.00	5/2/06 5:00
5/2/06 5:30	11.03	0.00	5/2/06 5:30
5/2/06 6:00	11.03	0.00	5/2/06 6:00
5/2/06 6:30	11.01	-0.02	5/2/06 6:30
5/2/06 7:00	11.01	0.00	5/2/06 7:00
5/2/06 7:30	11.01	0.00	5/2/06 7:30
5/2/06 8:00	11.01	0.00	5/2/06 8:00
5/2/06 8:30	10.98	-0.03	5/2/06 8:30
5/2/06 9:00	10.98	0.00	5/2/06 9:00
5/2/06 9:30	10.98	0.00	5/2/06 9:30
5/2/06 10:00	10.98	0.00	5/2/06 10:00
5/2/06 10:30	10.96	-0.02	5/2/06 10:30
5/2/06 11:00	10.96	0.00	5/2/06 11:00
5/2/06 11:30	10.96	0.00	5/2/06 11:30
5/2/06 12:00	10.96	0.00	5/2/06 12:00
5/2/06 12:30	10.96	0.00	5/2/06 12:30
5/2/06 13:00	10.96	0.00	5/2/06 13:00
5/2/06 13:30	10.96	0.00	5/2/06 13:30
5/2/06 14:00	10.98	0.02	5/2/06 14:00
5/2/06 14:30	10.98	0.00	5/2/06 14:30
5/2/06 15:00	10.98	0.00	5/2/06 15:00
5/2/06 15:30	11.01	0.03	5/2/06 15:30
5/2/06 16:00	11.01	0.00	5/2/06 16:00
5/2/06 16:30	11.01	0.00	5/2/06 16:30
5/2/06 17:00	11.01	0.00	5/2/06 17:00
5/2/06 17:30	11.01	0.00	5/2/06 17:30
5/2/06 18:00	11.01	0.00	5/2/06 18:00
5/2/06 18:30	11.01	0.00	5/2/06 18:30
5/2/06 19:00	11.01	0.00	5/2/06 19:00
5/2/06 19:30	11.01	0.00	5/2/06 19:30
5/2/06 20:00	11.03	0.02	5/2/06 20:00
5/2/06 20:30	11.01	-0.02	5/2/06 20:30
5/2/06 21:00	11.03	0.02	5/2/06 21:00
5/2/06 21:30	11.03	0.00	5/2/06 21:30

5/2/06 22:00	11.03	0.00	5/2/06 22:00
5/2/06 22:30	11.03	0.00	5/2/06 22:30
5/2/06 23:00	11.03	0.00	5/2/06 23:00
5/2/06 23:30	11.03	0.00	5/2/06 23:30
5/3/06 0:00	11.03	0.00	5/3/06 0:00
5/3/06 0:30	11.03	0.00	5/3/06 0:30
5/3/06 1:00	11.03	0.00	5/3/06 1:00
5/3/06 1:30	11.03	0.00	5/3/06 1:30
5/3/06 2:00	11.03	0.00	5/3/06 2:00
5/3/06 2:30	11.03	0.00	5/3/06 2:30
5/3/06 3:00	11.03	0.00	5/3/06 3:00
5/3/06 3:30	11.03	0.00	5/3/06 3:30
5/3/06 4:00	11.03	0.00	5/3/06 4:00
5/3/06 4:30	11.03	0.00	5/3/06 4:30
5/3/06 5:00	11.03	0.00	5/3/06 5:00
5/3/06 5:30	11.03	0.00	5/3/06 5:30
5/3/06 6:00	11.03	0.00	5/3/06 6:00
5/3/06 6:30	11.03	0.00	5/3/06 6:30
5/3/06 7:00	11.03	0.00	5/3/06 7:00
5/3/06 7:30	11.03	0.00	5/3/06 7:30
5/3/06 8:00	11.03	0.00	5/3/06 8:00
5/3/06 8:30	11.03	0.00	5/3/06 8:30
5/3/06 9:00	11.03	0.00	5/3/06 9:00
5/3/06 9:30	11.03	0.00	5/3/06 9:30
5/3/06 10:00	11.03	0.00	5/3/06 10:00
5/3/06 10:30	11.03	0.00	5/3/06 10:30
5/3/06 11:00	11.03	0.00	5/3/06 11:00
5/3/06 11:30	11.03	0.00	5/3/06 11:30
5/3/06 12:00	11.03	0.00	5/3/06 12:00
5/3/06 12:30	11.01	-0.02	5/3/06 12:30
5/3/06 13:00	11.01	0.00	5/3/06 13:00
5/3/06 13:30	11.03	0.02	5/3/06 13:30
5/3/06 14:00	11.03	0.00	5/3/06 14:00
5/3/06 14:30	11.03	0.00	5/3/06 14:30
5/3/06 15:00	11.03	0.00	5/3/06 15:00
5/3/06 15:30	11.03	0.00	5/3/06 15:30
5/3/06 16:00	11.03	0.00	5/3/06 16:00
5/3/06 16:30	11.03	0.00	5/3/06 16:30
5/3/06 17:00	11.03	0.00	5/3/06 17:00
5/3/06 17:30	11.03	0.00	5/3/06 17:30
5/3/06 18:00	11.03	0.00	5/3/06 18:00
5/3/06 18:30	11.03	0.00	5/3/06 18:30
5/3/06 19:00	11.03	0.00	5/3/06 19:00
5/3/06 19:30	11.03	0.00	5/3/06 19:30
5/3/06 20:00	11.03	0.00	5/3/06 20:00
5/3/06 20:30	11.03	0.00	5/3/06 20:30
5/3/06 21:00	11.03	0.00	5/3/06 21:00
5/3/06 21:30	11.03	0.00	5/3/06 21:30
5/3/06 22:00	11.03	0.00	5/3/06 22:00
5/3/06 22:30	11.03	0.00	5/3/06 22:30
5/3/06 23:00	11.03	0.00	5/3/06 23:00
5/3/06 23:30	11.03	0.00	5/3/06 23:30
5/4/06 0:00	11.03	0.00	5/4/06 0:00
5/4/06 0:30	11.03	0.00	5/4/06 0:30
5/4/06 1:00	11.03	0.00	5/4/06 1:00
5/4/06 1:30	11.03	0.00	5/4/06 1:30
5/4/06 2:00	11.03	0.00	5/4/06 2:00
5/4/06 2:30	11.03	0.00	5/4/06 2:30
5/4/06 3:00	11.03	0.00	5/4/06 3:00
5/4/06 3:30	11.03	0.00	5/4/06 3:30
5/4/06 4:00	11.03	0.00	5/4/06 4:00
5/4/06 4:30	11.03	0.00	5/4/06 4:30
5/4/06 5:00	11.03	0.00	5/4/06 5:00
5/4/06 5:30	11.03	0.00	5/4/06 5:30

5/4/06 6:00	11.03	0.00	5/4/06 6:00
5/4/06 6:30	11.03	0.00	5/4/06 6:30
5/4/06 7:00	11.03	0.00	5/4/06 7:00
5/4/06 7:30	11.03	0.00	5/4/06 7:30
5/4/06 8:00	11.03	0.00	5/4/06 8:00
5/4/06 8:30	11.03	0.00	5/4/06 8:30
5/4/06 9:00	11.03	0.00	5/4/06 9:00
5/4/06 9:30	11.03	0.00	5/4/06 9:30
5/4/06 10:00	11.03	0.00	5/4/06 10:00
5/4/06 10:30	11.03	0.00	5/4/06 10:30
5/4/06 11:00	11.03	0.00	5/4/06 11:00
5/4/06 11:30	11.03	0.00	5/4/06 11:30
5/4/06 12:00	11.03	0.00	5/4/06 12:00
5/4/06 12:30	11.03	0.00	5/4/06 12:30
5/4/06 13:00	11.03	0.00	5/4/06 13:00
5/4/06 13:30	11.03	0.00	5/4/06 13:30
5/4/06 14:00	11.03	0.00	5/4/06 14:00
5/4/06 14:30	11.03	0.00	5/4/06 14:30
5/4/06 15:00	11.03	0.00	5/4/06 15:00
5/4/06 15:30	11.03	0.00	5/4/06 15:30
5/4/06 16:00	11.03	0.00	5/4/06 16:00
5/4/06 16:30	11.03	0.00	5/4/06 16:30
5/4/06 17:00	11.03	0.00	5/4/06 17:00
5/4/06 17:30	11.03	0.00	5/4/06 17:30
5/4/06 18:00	11.03	0.00	5/4/06 18:00
5/4/06 18:30	11.03	0.00	5/4/06 18:30
5/4/06 19:00	11.03	0.00	5/4/06 19:00
5/4/06 19:30	11.03	0.00	5/4/06 19:30
5/4/06 20:00	11.03	0.00	5/4/06 20:00
5/4/06 20:30	11.03	0.00	5/4/06 20:30
5/4/06 21:00	11.03	0.00	5/4/06 21:00
5/4/06 21:30	11.03	0.00	5/4/06 21:30
5/4/06 22:00	11.03	0.00	5/4/06 22:00
5/4/06 22:30	11.03	0.00	5/4/06 22:30
5/4/06 23:00	11.03	0.00	5/4/06 23:00
5/4/06 23:30	11.03	0.00	5/4/06 23:30
5/5/06 0:00	11.03	0.00	5/5/06 0:00
5/5/06 0:30	11.03	0.00	5/5/06 0:30
5/5/06 1:00	11.03	0.00	5/5/06 1:00
5/5/06 1:30	11.03	0.00	5/5/06 1:30
5/5/06 2:00	11.03	0.00	5/5/06 2:00
5/5/06 2:30	11.03	0.00	5/5/06 2:30
5/5/06 3:00	11.03	0.00	5/5/06 3:00
5/5/06 3:30	11.03	0.00	5/5/06 3:30
5/5/06 4:00	11.03	0.00	5/5/06 4:00
5/5/06 4:30	11.03	0.00	5/5/06 4:30
5/5/06 5:00	11.03	0.00	5/5/06 5:00
5/5/06 5:30	11.03	0.00	5/5/06 5:30
5/5/06 6:00	11.03	0.00	5/5/06 6:00
5/5/06 6:30	11.03	0.00	5/5/06 6:30
5/5/06 7:00	11.03	0.00	5/5/06 7:00
5/5/06 7:30	11.03	0.00	5/5/06 7:30
5/5/06 8:00	11.03	0.00	5/5/06 8:00
5/5/06 8:30	11.03	0.00	5/5/06 8:30
5/5/06 9:00	11.03	0.00	5/5/06 9:00
5/5/06 9:30	11.03	0.00	5/5/06 9:30
5/5/06 10:00	11.05	0.02	5/5/06 10:00
5/5/06 10:30	11.03	-0.02	5/5/06 10:30
5/5/06 11:00	11.03	0.00	5/5/06 11:00
5/5/06 11:30	11.05	0.02	5/5/06 11:30
5/5/06 12:00	11.05	0.00	5/5/06 12:00
5/5/06 12:30	11.05	0.00	5/5/06 12:30
5/5/06 13:00	11.03	-0.02	5/5/06 13:00
5/5/06 13:30	11.03	0.00	5/5/06 13:30

5/5/06 14:00	11.03	0.00	5/5/06 14:00
5/5/06 14:30	11.05	0.02	5/5/06 14:30
5/5/06 15:00	11.05	0.00	5/5/06 15:00
5/5/06 15:30	11.03	-0.02	5/5/06 15:30
5/5/06 16:00	11.05	0.02	5/5/06 16:00
5/5/06 16:30	11.05	0.00	5/5/06 16:30
5/5/06 17:00	11.05	0.00	5/5/06 17:00
5/5/06 17:30	11.05	0.00	5/5/06 17:30
5/5/06 18:00	11.05	0.00	5/5/06 18:00
5/5/06 18:30	11.05	0.00	5/5/06 18:30
5/5/06 19:00	11.05	0.00	5/5/06 19:00
5/5/06 19:30	11.05	0.00	5/5/06 19:30
5/5/06 20:00	11.05	0.00	5/5/06 20:00
5/5/06 20:30	11.05	0.00	5/5/06 20:30
5/5/06 21:00	11.05	0.00	5/5/06 21:00
5/5/06 21:30	11.05	0.00	5/5/06 21:30
5/5/06 22:00	11.05	0.00	5/5/06 22:00
5/5/06 22:30	11.05	0.00	5/5/06 22:30
5/5/06 23:00	11.05	0.00	5/5/06 23:00
5/5/06 23:30	11.05	0.00	5/5/06 23:30
5/6/06 0:00	11.05	0.00	5/6/06 0:00
5/6/06 0:30	11.05	0.00	5/6/06 0:30
5/6/06 1:00	11.05	0.00	5/6/06 1:00
5/6/06 1:30	11.05	0.00	5/6/06 1:30
5/6/06 2:00	11.05	0.00	5/6/06 2:00
5/6/06 2:30	11.05	0.00	5/6/06 2:30
5/6/06 3:00	11.05	0.00	5/6/06 3:00
5/6/06 3:30	11.05	0.00	5/6/06 3:30
5/6/06 4:00	11.05	0.00	5/6/06 4:00
5/6/06 4:30	11.05	0.00	5/6/06 4:30
5/6/06 5:00	11.05	0.00	5/6/06 5:00
5/6/06 5:30	11.05	0.00	5/6/06 5:30
5/6/06 6:00	11.05	0.00	5/6/06 6:00
5/6/06 6:30	11.05	0.00	5/6/06 6:30
5/6/06 7:00	11.05	0.00	5/6/06 7:00
5/6/06 7:30	11.05	0.00	5/6/06 7:30
5/6/06 8:00	11.05	0.00	5/6/06 8:00
5/6/06 8:30	11.05	0.00	5/6/06 8:30
5/6/06 9:00	11.05	0.00	5/6/06 9:00
5/6/06 9:30	11.05	0.00	5/6/06 9:30
5/6/06 10:00	11.05	0.00	5/6/06 10:00
5/6/06 10:30	11.05	0.00	5/6/06 10:30
5/6/06 11:00	11.05	0.00	5/6/06 11:00
5/6/06 11:30	11.05	0.00	5/6/06 11:30
5/6/06 12:00	11.05	0.00	5/6/06 12:00
5/6/06 12:30	11.05	0.00	5/6/06 12:30
5/6/06 13:00	11.05	0.00	5/6/06 13:00
5/6/06 13:30	11.05	0.00	5/6/06 13:30
5/6/06 14:00	11.05	0.00	5/6/06 14:00
5/6/06 14:30	11.05	0.00	5/6/06 14:30
5/6/06 15:00	11.05	0.00	5/6/06 15:00
5/6/06 15:30	11.05	0.00	5/6/06 15:30
5/6/06 16:00	11.05	0.00	5/6/06 16:00
5/6/06 16:30	11.05	0.00	5/6/06 16:30
5/6/06 17:00	11.05	0.00	5/6/06 17:00
5/6/06 17:30	11.05	0.00	5/6/06 17:30
5/6/06 18:00	11.05	0.00	5/6/06 18:00
5/6/06 18:30	11.05	0.00	5/6/06 18:30
5/6/06 19:00	11.05	0.00	5/6/06 19:00
5/6/06 19:30	11.05	0.00	5/6/06 19:30
5/6/06 20:00	11.05	0.00	5/6/06 20:00
5/6/06 20:30	11.05	0.00	5/6/06 20:30
5/6/06 21:00	11.05	0.00	5/6/06 21:00
5/6/06 21:30	11.05	0.00	5/6/06 21:30

5/6/06 22:00	11.05	0.00	5/6/06 22:00
5/6/06 22:30	11.05	0.00	5/6/06 22:30
5/6/06 23:00	11.05	0.00	5/6/06 23:00
5/6/06 23:30	11.05	0.00	5/6/06 23:30
5/7/06 0:00	11.05	0.00	5/7/06 0:00
5/7/06 0:30	11.05	0.00	5/7/06 0:30
5/7/06 1:00	11.05	0.00	5/7/06 1:00
5/7/06 1:30	11.05	0.00	5/7/06 1:30
5/7/06 2:00	11.05	0.00	5/7/06 2:00
5/7/06 2:30	11.05	0.00	5/7/06 2:30
5/7/06 3:00	11.08	0.02	5/7/06 3:00
5/7/06 3:30	11.08	0.00	5/7/06 3:30
5/7/06 4:00	11.05	-0.02	5/7/06 4:00
5/7/06 4:30	11.05	0.00	5/7/06 4:30
5/7/06 5:00	11.08	0.02	5/7/06 5:00
5/7/06 5:30	11.05	-0.02	5/7/06 5:30
5/7/06 6:00	11.08	0.02	5/7/06 6:00
5/7/06 6:30	11.08	0.00	5/7/06 6:30
5/7/06 7:00	11.08	0.00	5/7/06 7:00
5/7/06 7:30	11.08	0.00	5/7/06 7:30
5/7/06 8:00	11.08	0.00	5/7/06 8:00
5/7/06 8:30	11.08	0.00	5/7/06 8:30
5/7/06 9:00	11.08	0.00	5/7/06 9:00
5/7/06 9:30	11.08	0.00	5/7/06 9:30
5/7/06 10:00	11.05	-0.02	5/7/06 10:00
5/7/06 10:30	11.08	0.02	5/7/06 10:30
5/7/06 11:00	11.08	0.00	5/7/06 11:00
5/7/06 11:30	11.08	0.00	5/7/06 11:30
5/7/06 12:00	11.08	0.00	5/7/06 12:00
5/7/06 12:30	11.08	0.00	5/7/06 12:30
5/7/06 13:00	11.05	-0.02	5/7/06 13:00
5/7/06 13:30	11.08	0.02	5/7/06 13:30
5/7/06 14:00	11.08	0.00	5/7/06 14:00
5/7/06 14:30	11.08	0.00	5/7/06 14:30
5/7/06 15:00	11.08	0.00	5/7/06 15:00
5/7/06 15:30	11.08	0.00	5/7/06 15:30
5/7/06 16:00	11.08	0.00	5/7/06 16:00
5/7/06 16:30	11.08	0.00	5/7/06 16:30
5/7/06 17:00	11.08	0.00	5/7/06 17:00
5/7/06 17:30	11.08	0.00	5/7/06 17:30
5/7/06 18:00	11.08	0.00	5/7/06 18:00
5/7/06 18:30	11.08	0.00	5/7/06 18:30
5/7/06 19:00	11.08	0.00	5/7/06 19:00
5/7/06 19:30	11.08	0.00	5/7/06 19:30
5/7/06 20:00	11.08	0.00	5/7/06 20:00
5/7/06 20:30	11.08	0.00	5/7/06 20:30
5/7/06 21:00	11.08	0.00	5/7/06 21:00
5/7/06 21:30	11.08	0.00	5/7/06 21:30
5/7/06 22:00	11.08	0.00	5/7/06 22:00
5/7/06 22:30	11.08	0.00	5/7/06 22:30
5/7/06 23:00	11.08	0.00	5/7/06 23:00
5/7/06 23:30	11.08	0.00	5/7/06 23:30
5/8/06 0:00	11.08	0.00	5/8/06 0:00
5/8/06 0:30	11.08	0.00	5/8/06 0:30
5/8/06 1:00	11.08	0.00	5/8/06 1:00
5/8/06 1:30	11.08	0.00	5/8/06 1:30
5/8/06 2:00	11.08	0.00	5/8/06 2:00
5/8/06 2:30	11.08	0.00	5/8/06 2:30
5/8/06 3:00	11.08	0.00	5/8/06 3:00
5/8/06 3:30	11.08	0.00	5/8/06 3:30
5/8/06 4:00	11.08	0.00	5/8/06 4:00
5/8/06 4:30	11.08	0.00	5/8/06 4:30
5/8/06 5:00	11.08	0.00	5/8/06 5:00
5/8/06 5:30	11.08	0.00	5/8/06 5:30

5/8/06 6:00	11.08	0.00	5/8/06 6:00
5/8/06 6:30	11.08	0.00	5/8/06 6:30
5/8/06 7:00	11.05	-0.02	5/8/06 7:00
5/8/06 7:30	11.05	0.00	5/8/06 7:30
5/8/06 8:00	11.05	0.00	5/8/06 8:00
5/8/06 8:30	11.05	0.00	5/8/06 8:30
5/8/06 9:00	11.05	0.00	5/8/06 9:00
5/8/06 9:30	11.03	-0.02	5/8/06 9:30
5/8/06 10:00	11.03	0.00	5/8/06 10:00
5/8/06 10:30	11.03	0.00	5/8/06 10:30
5/8/06 11:00	11.03	0.00	5/8/06 11:00
5/8/06 11:30	11.03	0.00	5/8/06 11:30
5/8/06 12:00	11.03	0.00	5/8/06 12:00
5/8/06 12:30	11.05	0.02	5/8/06 12:30
5/8/06 13:00	11.05	0.00	5/8/06 13:00
5/8/06 13:30	11.05	0.00	5/8/06 13:30
5/8/06 14:00	11.05	0.00	5/8/06 14:00
5/8/06 14:30	11.05	0.00	5/8/06 14:30
5/8/06 15:00	11.05	0.00	5/8/06 15:00
5/8/06 15:30	11.05	0.00	5/8/06 15:30
5/8/06 16:00	11.05	0.00	5/8/06 16:00
5/8/06 16:30	11.05	0.00	5/8/06 16:30
5/8/06 17:00	11.08	0.02	5/8/06 17:00
5/8/06 17:30	11.08	0.00	5/8/06 17:30
5/8/06 18:00	11.08	0.00	5/8/06 18:00
5/8/06 18:30	11.08	0.00	5/8/06 18:30
5/8/06 19:00	11.08	0.00	5/8/06 19:00
5/8/06 19:30	11.08	0.00	5/8/06 19:30
5/8/06 20:00	11.08	0.00	5/8/06 20:00
5/8/06 20:30	11.08	0.00	5/8/06 20:30
5/8/06 21:00	11.08	0.00	5/8/06 21:00
5/8/06 21:30	11.08	0.00	5/8/06 21:30
5/8/06 22:00	11.08	0.00	5/8/06 22:00
5/8/06 22:30	11.08	0.00	5/8/06 22:30
5/8/06 23:00	11.08	0.00	5/8/06 23:00
5/8/06 23:30	11.08	0.00	5/8/06 23:30
5/9/06 0:00	11.08	0.00	5/9/06 0:00
5/9/06 0:30	11.08	0.00	5/9/06 0:30
5/9/06 1:00	11.08	0.00	5/9/06 1:00
5/9/06 1:30	11.08	0.00	5/9/06 1:30
5/9/06 2:00	11.08	0.00	5/9/06 2:00
5/9/06 2:30	11.08	0.00	5/9/06 2:30
5/9/06 3:00	11.08	0.00	5/9/06 3:00
5/9/06 3:30	11.08	0.00	5/9/06 3:30
5/9/06 4:00	11.08	0.00	5/9/06 4:00
5/9/06 4:30	11.08	0.00	5/9/06 4:30
5/9/06 5:00	11.08	0.00	5/9/06 5:00
5/9/06 5:30	11.08	0.00	5/9/06 5:30
5/9/06 6:00	11.08	0.00	5/9/06 6:00
5/9/06 6:30	11.08	0.00	5/9/06 6:30
5/9/06 7:00	11.08	0.00	5/9/06 7:00
5/9/06 7:30	11.08	0.00	5/9/06 7:30
5/9/06 8:00	11.08	0.00	5/9/06 8:00
5/9/06 8:30	11.05	-0.02	5/9/06 8:30
5/9/06 9:00	11.05	0.00	5/9/06 9:00
5/9/06 9:30	11.05	0.00	5/9/06 9:30
5/9/06 10:00	11.05	0.00	5/9/06 10:00
5/9/06 10:30	11.05	0.00	5/9/06 10:30
5/9/06 11:00	11.05	0.00	5/9/06 11:00
5/9/06 11:30	11.05	0.00	5/9/06 11:30
5/9/06 12:00	11.05	0.00	5/9/06 12:00
5/9/06 12:30	11.05	0.00	5/9/06 12:30
5/9/06 13:00	11.05	0.00	5/9/06 13:00
5/9/06 13:30	11.05	0.00	5/9/06 13:30

5/9/06 14:00	11.05	0.00	5/9/06 14:00
5/9/06 14:30	11.08	0.02	5/9/06 14:30
5/9/06 15:00	11.08	0.00	5/9/06 15:00
5/9/06 15:30	11.08	0.00	5/9/06 15:30
5/9/06 16:00	11.08	0.00	5/9/06 16:00
5/9/06 16:30	11.08	0.00	5/9/06 16:30
5/9/06 17:00	11.08	0.00	5/9/06 17:00
5/9/06 17:30	11.08	0.00	5/9/06 17:30
5/9/06 18:00	11.08	0.00	5/9/06 18:00
5/9/06 18:30	11.08	0.00	5/9/06 18:30
5/9/06 19:00	11.08	0.00	5/9/06 19:00
5/9/06 19:30	11.08	0.00	5/9/06 19:30
5/9/06 20:00	11.08	0.00	5/9/06 20:00
5/9/06 20:30	11.08	0.00	5/9/06 20:30
5/9/06 21:00	11.08	0.00	5/9/06 21:00
5/9/06 21:30	11.08	0.00	5/9/06 21:30
5/9/06 22:00	11.08	0.00	5/9/06 22:00
5/9/06 22:30	11.08	0.00	5/9/06 22:30
5/9/06 23:00	11.08	0.00	5/9/06 23:00
5/9/06 23:30	11.08	0.00	5/9/06 23:30
5/10/06 0:00	11.08	0.00	5/10/06 0:00
5/10/06 0:30	11.08	0.00	5/10/06 0:30
5/10/06 1:00	11.08	0.00	5/10/06 1:00
5/10/06 1:30	11.08	0.00	5/10/06 1:30
5/10/06 2:00	11.08	0.00	5/10/06 2:00
5/10/06 2:30	11.08	0.00	5/10/06 2:30
5/10/06 3:00	11.08	0.00	5/10/06 3:00
5/10/06 3:30	11.08	0.00	5/10/06 3:30
5/10/06 4:00	11.08	0.00	5/10/06 4:00
5/10/06 4:30	11.08	0.00	5/10/06 4:30
5/10/06 5:00	11.08	0.00	5/10/06 5:00
5/10/06 5:30	11.08	0.00	5/10/06 5:30
5/10/06 6:00	11.08	0.00	5/10/06 6:00
5/10/06 6:30	11.08	0.00	5/10/06 6:30
5/10/06 7:00	11.08	0.00	5/10/06 7:00
5/10/06 7:30	11.08	0.00	5/10/06 7:30
5/10/06 8:00	11.08	0.00	5/10/06 8:00
5/10/06 8:30	11.08	0.00	5/10/06 8:30
5/10/06 9:00	11.08	0.00	5/10/06 9:00
5/10/06 9:30	11.08	0.00	5/10/06 9:30
5/10/06 10:00	11.08	0.00	5/10/06 10:00
5/10/06 10:30	11.08	0.00	5/10/06 10:30
5/10/06 11:00	11.08	0.00	5/10/06 11:00
5/10/06 11:30	11.08	0.00	5/10/06 11:30
5/10/06 12:00	11.08	0.00	5/10/06 12:00
5/10/06 12:30	11.08	0.00	5/10/06 12:30
5/10/06 13:00	11.08	0.00	5/10/06 13:00
5/10/06 13:30	11.08	0.00	5/10/06 13:30
5/10/06 14:00	11.08	0.00	5/10/06 14:00
5/10/06 14:30	11.08	0.00	5/10/06 14:30
5/10/06 15:00	11.08	0.00	5/10/06 15:00
5/10/06 15:30	11.08	0.00	5/10/06 15:30
5/10/06 16:00	11.08	0.00	5/10/06 16:00
5/10/06 16:30	11.08	0.00	5/10/06 16:30
5/10/06 17:00	11.08	0.00	5/10/06 17:00
5/10/06 17:30	11.08	0.00	5/10/06 17:30
5/10/06 18:00	11.08	0.00	5/10/06 18:00
5/10/06 18:30	11.08	0.00	5/10/06 18:30
5/10/06 19:00	11.08	0.00	5/10/06 19:00
5/10/06 19:30	11.08	0.00	5/10/06 19:30
5/10/06 20:00	11.08	0.00	5/10/06 20:00
5/10/06 20:30	11.08	0.00	5/10/06 20:30
5/10/06 21:00	11.08	0.00	5/10/06 21:00
5/10/06 21:30	11.08	0.00	5/10/06 21:30

5/10/06 22:00	11.08	0.00	5/10/06 22:00
5/10/06 22:30	11.08	0.00	5/10/06 22:30
5/10/06 23:00	11.08	0.00	5/10/06 23:00
5/10/06 23:30	11.10	0.02	5/10/06 23:30
5/11/06 0:00	11.08	-0.02	5/11/06 0:00
5/11/06 0:30	11.08	0.00	5/11/06 0:30
5/11/06 1:00	11.08	0.00	5/11/06 1:00
5/11/06 1:30	11.10	0.02	5/11/06 1:30
5/11/06 2:00	11.08	-0.02	5/11/06 2:00
5/11/06 2:30	11.08	0.00	5/11/06 2:30
5/11/06 3:00	11.10	0.02	5/11/06 3:00
5/11/06 3:30	11.08	-0.02	5/11/06 3:30
5/11/06 4:00	11.08	0.00	5/11/06 4:00
5/11/06 4:30	11.08	0.00	5/11/06 4:30
5/11/06 5:00	11.10	0.02	5/11/06 5:00
5/11/06 5:30	11.08	-0.02	5/11/06 5:30
5/11/06 6:00	11.10	0.02	5/11/06 6:00
5/11/06 6:30	11.10	0.00	5/11/06 6:30
5/11/06 7:00	11.10	0.00	5/11/06 7:00
5/11/06 7:30	11.10	0.00	5/11/06 7:30
5/11/06 8:00	11.10	0.00	5/11/06 8:00
5/11/06 8:30	11.10	0.00	5/11/06 8:30
5/11/06 9:00	11.10	0.00	5/11/06 9:00
5/11/06 9:30	11.10	0.00	5/11/06 9:30
5/11/06 10:00	11.10	0.00	5/11/06 10:00
5/11/06 10:30	11.10	0.00	5/11/06 10:30
5/11/06 11:00	11.10	0.00	5/11/06 11:00
5/11/06 11:30	11.10	0.00	5/11/06 11:30
5/11/06 12:00	11.10	0.00	5/11/06 12:00
5/11/06 12:30	11.10	0.00	5/11/06 12:30
5/11/06 13:00	11.10	0.00	5/11/06 13:00
5/11/06 13:30	11.10	0.00	5/11/06 13:30
5/11/06 14:00	11.10	0.00	5/11/06 14:00
5/11/06 14:30	11.10	0.00	5/11/06 14:30
5/11/06 15:00	11.10	0.00	5/11/06 15:00
5/11/06 15:30	11.10	0.00	5/11/06 15:30
5/11/06 16:00	11.10	0.00	5/11/06 16:00
5/11/06 16:30	11.10	0.00	5/11/06 16:30
5/11/06 17:00	11.10	0.00	5/11/06 17:00
5/11/06 17:30	11.10	0.00	5/11/06 17:30
5/11/06 18:00	11.10	0.00	5/11/06 18:00
5/11/06 18:30	11.10	0.00	5/11/06 18:30
5/11/06 19:00	11.10	0.00	5/11/06 19:00
5/11/06 19:30	11.10	0.00	5/11/06 19:30
5/11/06 20:00	11.10	0.00	5/11/06 20:00
5/11/06 20:30	11.10	0.00	5/11/06 20:30
5/11/06 21:00	11.10	0.00	5/11/06 21:00
5/11/06 21:30	11.10	0.00	5/11/06 21:30
5/11/06 22:00	11.10	0.00	5/11/06 22:00
5/11/06 22:30	11.10	0.00	5/11/06 22:30
5/11/06 23:00	11.10	0.00	5/11/06 23:00
5/11/06 23:30	11.10	0.00	5/11/06 23:30
5/12/06 0:00	11.10	0.00	5/12/06 0:00
5/12/06 0:30	11.10	0.00	5/12/06 0:30
5/12/06 1:00	11.10	0.00	5/12/06 1:00
5/12/06 1:30	11.10	0.00	5/12/06 1:30
5/12/06 2:00	11.10	0.00	5/12/06 2:00
5/12/06 2:30	11.10	0.00	5/12/06 2:30
5/12/06 3:00	11.10	0.00	5/12/06 3:00
5/12/06 3:30	11.10	0.00	5/12/06 3:30
5/12/06 4:00	11.10	0.00	5/12/06 4:00
5/12/06 4:30	11.10	0.00	5/12/06 4:30
5/12/06 5:00	11.10	0.00	5/12/06 5:00
5/12/06 5:30	11.10	0.00	5/12/06 5:30

5/12/06 6:00	11.10	0.00	5/12/06 6:00
5/12/06 6:30	11.10	0.00	5/12/06 6:30
5/12/06 7:00	11.10	0.00	5/12/06 7:00
5/12/06 7:30	11.10	0.00	5/12/06 7:30
5/12/06 8:00	11.10	0.00	5/12/06 8:00
5/12/06 8:30	11.10	0.00	5/12/06 8:30
5/12/06 9:00	11.10	0.00	5/12/06 9:00
5/12/06 9:30	11.10	0.00	5/12/06 9:30
5/12/06 10:00	11.10	0.00	5/12/06 10:00
5/12/06 10:30	11.10	0.00	5/12/06 10:30
5/12/06 11:00	11.10	0.00	5/12/06 11:00
5/12/06 11:30	11.10	0.00	5/12/06 11:30
5/12/06 12:00	11.10	0.00	5/12/06 12:00
5/12/06 12:30	11.10	0.00	5/12/06 12:30
5/12/06 13:00	11.10	0.00	5/12/06 13:00
5/12/06 13:30	11.10	0.00	5/12/06 13:30
5/12/06 14:00	11.10	0.00	5/12/06 14:00
5/12/06 14:30	11.10	0.00	5/12/06 14:30
5/12/06 15:00	11.10	0.00	5/12/06 15:00
5/12/06 15:30	11.10	0.00	5/12/06 15:30
5/12/06 16:00	11.10	0.00	5/12/06 16:00
5/12/06 16:30	11.10	0.00	5/12/06 16:30
5/12/06 17:00	11.10	0.00	5/12/06 17:00
5/12/06 17:30	11.10	0.00	5/12/06 17:30
5/12/06 18:00	11.10	0.00	5/12/06 18:00
5/12/06 18:30	11.10	0.00	5/12/06 18:30
5/12/06 19:00	11.10	0.00	5/12/06 19:00
5/12/06 19:30	11.10	0.00	5/12/06 19:30
5/12/06 20:00	11.10	0.00	5/12/06 20:00
5/12/06 20:30	11.10	0.00	5/12/06 20:30
5/12/06 21:00	11.10	0.00	5/12/06 21:00
5/12/06 21:30	11.10	0.00	5/12/06 21:30
5/12/06 22:00	11.10	0.00	5/12/06 22:00
5/12/06 22:30	11.10	0.00	5/12/06 22:30
5/12/06 23:00	11.10	0.00	5/12/06 23:00
5/12/06 23:30	11.10	0.00	5/12/06 23:30
5/13/06 0:00	11.10	0.00	5/13/06 0:00
5/13/06 0:30	11.10	0.00	5/13/06 0:30
5/13/06 1:00	11.10	0.00	5/13/06 1:00
5/13/06 1:30	11.10	0.00	5/13/06 1:30
5/13/06 2:00	11.10	0.00	5/13/06 2:00
5/13/06 2:30	11.10	0.00	5/13/06 2:30
5/13/06 3:00	11.10	0.00	5/13/06 3:00
5/13/06 3:30	11.10	0.00	5/13/06 3:30
5/13/06 4:00	11.10	0.00	5/13/06 4:00
5/13/06 4:30	11.10	0.00	5/13/06 4:30
5/13/06 5:00	11.10	0.00	5/13/06 5:00
5/13/06 5:30	11.10	0.00	5/13/06 5:30
5/13/06 6:00	11.10	0.00	5/13/06 6:00
5/13/06 6:30	11.10	0.00	5/13/06 6:30
5/13/06 7:00	11.10	0.00	5/13/06 7:00
5/13/06 7:30	11.10	0.00	5/13/06 7:30
5/13/06 8:00	11.10	0.00	5/13/06 8:00
5/13/06 8:30	11.10	0.00	5/13/06 8:30
5/13/06 9:00	11.10	0.00	5/13/06 9:00
5/13/06 9:30	11.10	0.00	5/13/06 9:30
5/13/06 10:00	11.10	0.00	5/13/06 10:00
5/13/06 10:30	11.10	0.00	5/13/06 10:30
5/13/06 11:00	11.10	0.00	5/13/06 11:00
5/13/06 11:30	11.10	0.00	5/13/06 11:30
5/13/06 12:00	11.10	0.00	5/13/06 12:00
5/13/06 12:30	11.10	0.00	5/13/06 12:30
5/13/06 13:00	11.10	0.00	5/13/06 13:00
5/13/06 13:30	11.10	0.00	5/13/06 13:30

5/13/06 14:00	11.10	0.00	5/13/06 14:00
5/13/06 14:30	11.10	0.00	5/13/06 14:30
5/13/06 15:00	11.10	0.00	5/13/06 15:00
5/13/06 15:30	11.10	0.00	5/13/06 15:30
5/13/06 16:00	11.10	0.00	5/13/06 16:00
5/13/06 16:30	11.10	0.00	5/13/06 16:30
5/13/06 17:00	11.10	0.00	5/13/06 17:00
5/13/06 17:30	11.08	-0.02	5/13/06 17:30
5/13/06 18:00	11.10	0.02	5/13/06 18:00
5/13/06 18:30	11.10	0.00	5/13/06 18:30
5/13/06 19:00	11.10	0.00	5/13/06 19:00
5/13/06 19:30	11.10	0.00	5/13/06 19:30
5/13/06 20:00	11.10	0.00	5/13/06 20:00
5/13/06 20:30	11.10	0.00	5/13/06 20:30
5/13/06 21:00	11.10	0.00	5/13/06 21:00
5/13/06 21:30	11.10	0.00	5/13/06 21:30
5/13/06 22:00	11.10	0.00	5/13/06 22:00
5/13/06 22:30	11.10	0.00	5/13/06 22:30
5/13/06 23:00	11.10	0.00	5/13/06 23:00
5/13/06 23:30	11.10	0.00	5/13/06 23:30
5/14/06 0:00	11.10	0.00	5/14/06 0:00
5/14/06 0:30	11.10	0.00	5/14/06 0:30
5/14/06 1:00	11.10	0.00	5/14/06 1:00
5/14/06 1:30	11.10	0.00	5/14/06 1:30
5/14/06 2:00	11.10	0.00	5/14/06 2:00
5/14/06 2:30	11.10	0.00	5/14/06 2:30
5/14/06 3:00	11.10	0.00	5/14/06 3:00
5/14/06 3:30	11.10	0.00	5/14/06 3:30
5/14/06 4:00	11.10	0.00	5/14/06 4:00
5/14/06 4:30	11.10	0.00	5/14/06 4:30
5/14/06 5:00	11.10	0.00	5/14/06 5:00
5/14/06 5:30	11.10	0.00	5/14/06 5:30
5/14/06 6:00	11.10	0.00	5/14/06 6:00
5/14/06 6:30	11.10	0.00	5/14/06 6:30
5/14/06 7:00	11.10	0.00	5/14/06 7:00
5/14/06 7:30	11.10	0.00	5/14/06 7:30
5/14/06 8:00	11.10	0.00	5/14/06 8:00
5/14/06 8:30	11.10	0.00	5/14/06 8:30
5/14/06 9:00	11.10	0.00	5/14/06 9:00
5/14/06 9:30	11.10	0.00	5/14/06 9:30
5/14/06 10:00	11.10	0.00	5/14/06 10:00
5/14/06 10:30	11.10	0.00	5/14/06 10:30
5/14/06 11:00	11.10	0.00	5/14/06 11:00
5/14/06 11:30	11.10	0.00	5/14/06 11:30
5/14/06 12:00	11.10	0.00	5/14/06 12:00
5/14/06 12:30	11.10	0.00	5/14/06 12:30
5/14/06 13:00	11.10	0.00	5/14/06 13:00
5/14/06 13:30	11.10	0.00	5/14/06 13:30
5/14/06 14:00	11.10	0.00	5/14/06 14:00
5/14/06 14:30	11.10	0.00	5/14/06 14:30
5/14/06 15:00	11.10	0.00	5/14/06 15:00
5/14/06 15:30	11.10	0.00	5/14/06 15:30
5/14/06 16:00	11.10	0.00	5/14/06 16:00
5/14/06 16:30	11.10	0.00	5/14/06 16:30
5/14/06 17:00	11.10	0.00	5/14/06 17:00
5/14/06 17:30	11.10	0.00	5/14/06 17:30
5/14/06 18:00	11.10	0.00	5/14/06 18:00
5/14/06 18:30	11.10	0.00	5/14/06 18:30
5/14/06 19:00	11.10	0.00	5/14/06 19:00
5/14/06 19:30	11.10	0.00	5/14/06 19:30
5/14/06 20:00	11.10	0.00	5/14/06 20:00
5/14/06 20:30	11.10	0.00	5/14/06 20:30
5/14/06 21:00	11.10	0.00	5/14/06 21:00
5/14/06 21:30	11.10	0.00	5/14/06 21:30

5/14/06 22:00	11.10	0.00	5/14/06 22:00
5/14/06 22:30	11.10	0.00	5/14/06 22:30
5/14/06 23:00	11.08	-0.02	5/14/06 23:00
5/14/06 23:30	11.10	0.02	5/14/06 23:30
5/15/06 0:00	11.10	0.00	5/15/06 0:00
5/15/06 0:30	11.10	0.00	5/15/06 0:30
5/15/06 1:00	11.10	0.00	5/15/06 1:00
5/15/06 1:30	11.10	0.00	5/15/06 1:30
5/15/06 2:00	11.10	0.00	5/15/06 2:00
5/15/06 2:30	11.10	0.00	5/15/06 2:30
5/15/06 3:00	11.10	0.00	5/15/06 3:00
5/15/06 3:30	11.10	0.00	5/15/06 3:30
5/15/06 4:00	11.10	0.00	5/15/06 4:00
5/15/06 4:30	11.10	0.00	5/15/06 4:30
5/15/06 5:00	11.10	0.00	5/15/06 5:00
5/15/06 5:30	11.08	-0.02	5/15/06 5:30
5/15/06 6:00	11.10	0.02	5/15/06 6:00
5/15/06 6:30	11.08	-0.02	5/15/06 6:30
5/15/06 7:00	11.08	0.00	5/15/06 7:00
5/15/06 7:30	11.10	0.02	5/15/06 7:30
5/15/06 8:00	11.10	0.00	5/15/06 8:00
5/15/06 8:30	11.10	0.00	5/15/06 8:30
5/15/06 9:00	11.10	0.00	5/15/06 9:00
5/15/06 9:30	11.10	0.00	5/15/06 9:30
5/15/06 10:00	11.10	0.00	5/15/06 10:00
5/15/06 10:30	11.10	0.00	5/15/06 10:30
5/15/06 11:00	11.10	0.00	5/15/06 11:00
5/15/06 11:30	11.10	0.00	5/15/06 11:30
5/15/06 12:00	11.10	0.00	5/15/06 12:00
5/15/06 12:30	11.10	0.00	5/15/06 12:30
5/15/06 13:00	11.10	0.00	5/15/06 13:00
5/15/06 13:30	11.10	0.00	5/15/06 13:30
5/15/06 14:00	11.10	0.00	5/15/06 14:00
5/15/06 14:30	11.08	-0.02	5/15/06 14:30
5/15/06 15:00	11.08	0.00	5/15/06 15:00
5/15/06 15:30	11.08	0.00	5/15/06 15:30
5/15/06 16:00	11.08	0.00	5/15/06 16:00
5/15/06 16:30	11.08	0.00	5/15/06 16:30
5/15/06 17:00	11.08	0.00	5/15/06 17:00
5/15/06 17:30	11.08	0.00	5/15/06 17:30
5/15/06 18:00	11.08	0.00	5/15/06 18:00
5/15/06 18:30	11.08	0.00	5/15/06 18:30
5/15/06 19:00	11.08	0.00	5/15/06 19:00
5/15/06 19:30	11.08	0.00	5/15/06 19:30
5/15/06 20:00	11.08	0.00	5/15/06 20:00
5/15/06 20:30	11.08	0.00	5/15/06 20:30
5/15/06 21:00	11.08	0.00	5/15/06 21:00
5/15/06 21:30	11.08	0.00	5/15/06 21:30
5/15/06 22:00	11.08	0.00	5/15/06 22:00
5/15/06 22:30	11.08	0.00	5/15/06 22:30
5/15/06 23:00	11.08	0.00	5/15/06 23:00
5/15/06 23:30	11.08	0.00	5/15/06 23:30
5/16/06 0:00	11.08	0.00	5/16/06 0:00
5/16/06 0:30	11.08	0.00	5/16/06 0:30
5/16/06 1:00	11.08	0.00	5/16/06 1:00
5/16/06 1:30	11.08	0.00	5/16/06 1:30
5/16/06 2:00	11.08	0.00	5/16/06 2:00
5/16/06 2:30	11.08	0.00	5/16/06 2:30
5/16/06 3:00	11.08	0.00	5/16/06 3:00
5/16/06 3:30	11.08	0.00	5/16/06 3:30
5/16/06 4:00	11.08	0.00	5/16/06 4:00
5/16/06 4:30	11.08	0.00	5/16/06 4:30
5/16/06 5:00	11.08	0.00	5/16/06 5:00
5/16/06 5:30	11.08	0.00	5/16/06 5:30

5/16/06 6:00	11.08	0.00	5/16/06 6:00
5/16/06 6:30	11.08	0.00	5/16/06 6:30
5/16/06 7:00	11.08	0.00	5/16/06 7:00
5/16/06 7:30	11.08	0.00	5/16/06 7:30
5/16/06 8:00	11.10	0.02	5/16/06 8:00
5/16/06 8:30	11.08	-0.02	5/16/06 8:30
5/16/06 9:00	11.10	0.02	5/16/06 9:00
5/16/06 9:30	11.10	0.00	5/16/06 9:30
5/16/06 10:00	11.10	0.00	5/16/06 10:00
5/16/06 10:30	11.10	0.00	5/16/06 10:30
5/16/06 11:00	11.10	0.00	5/16/06 11:00
5/16/06 11:30	11.10	0.00	5/16/06 11:30
5/16/06 12:00	11.10	0.00	5/16/06 12:00
5/16/06 12:30	11.08	-0.02	5/16/06 12:30
5/16/06 13:00	11.10	0.02	5/16/06 13:00
5/16/06 13:30	11.10	0.00	5/16/06 13:30
5/16/06 14:00	11.10	0.00	5/16/06 14:00
5/16/06 14:30	11.08	-0.02	5/16/06 14:30
5/16/06 15:00	11.10	0.02	5/16/06 15:00
5/16/06 15:30	11.10	0.00	5/16/06 15:30
5/16/06 16:00	11.10	0.00	5/16/06 16:00
5/16/06 16:30	11.08	-0.02	5/16/06 16:30
5/16/06 17:00	11.08	0.00	5/16/06 17:00
5/16/06 17:30	11.10	0.02	5/16/06 17:30
5/16/06 18:00	11.08	-0.02	5/16/06 18:00
5/16/06 18:30	11.08	0.00	5/16/06 18:30
5/16/06 19:00	11.08	0.00	5/16/06 19:00
5/16/06 19:30	11.08	0.00	5/16/06 19:30
5/16/06 20:00	11.08	0.00	5/16/06 20:00
5/16/06 20:30	11.08	0.00	5/16/06 20:30
5/16/06 21:00	11.08	0.00	5/16/06 21:00
5/16/06 21:30	11.08	0.00	5/16/06 21:30
5/16/06 22:00	11.08	0.00	5/16/06 22:00
5/16/06 22:30	11.08	0.00	5/16/06 22:30
5/16/06 23:00	11.08	0.00	5/16/06 23:00
5/16/06 23:30	11.08	0.00	5/16/06 23:30
5/17/06 0:00	11.08	0.00	5/17/06 0:00
5/17/06 0:30	11.08	0.00	5/17/06 0:30
5/17/06 1:00	11.08	0.00	5/17/06 1:00
5/17/06 1:30	11.08	0.00	5/17/06 1:30
5/17/06 2:00	11.08	0.00	5/17/06 2:00
5/17/06 2:30	11.08	0.00	5/17/06 2:30
5/17/06 3:00	11.08	0.00	5/17/06 3:00
5/17/06 3:30	11.08	0.00	5/17/06 3:30
5/17/06 4:00	11.08	0.00	5/17/06 4:00
5/17/06 4:30	11.08	0.00	5/17/06 4:30
5/17/06 5:00	11.08	0.00	5/17/06 5:00
5/17/06 5:30	11.08	0.00	5/17/06 5:30
5/17/06 6:00	11.08	0.00	5/17/06 6:00
5/17/06 6:30	11.08	0.00	5/17/06 6:30
5/17/06 7:00	11.08	0.00	5/17/06 7:00
5/17/06 7:30	11.08	0.00	5/17/06 7:30
5/17/06 8:00	11.08	0.00	5/17/06 8:00
5/17/06 8:30	11.08	0.00	5/17/06 8:30
5/17/06 9:00	11.08	0.00	5/17/06 9:00
5/17/06 9:30	11.08	0.00	5/17/06 9:30
5/17/06 10:00	11.08	0.00	5/17/06 10:00
5/17/06 10:30	11.10	0.02	5/17/06 10:30
5/17/06 11:00	11.10	0.00	5/17/06 11:00
5/17/06 11:30	11.10	0.00	5/17/06 11:30
5/17/06 12:00	11.10	0.00	5/17/06 12:00
5/17/06 12:30	11.10	0.00	5/17/06 12:30
5/17/06 13:00	11.10	0.00	5/17/06 13:00
5/17/06 13:30	11.10	0.00	5/17/06 13:30

5/17/06 14:00	11.10	0.00	5/17/06 14:00
5/17/06 14:30	11.10	0.00	5/17/06 14:30
5/17/06 15:00	11.10	0.00	5/17/06 15:00
5/17/06 15:30	11.08	-0.02	5/17/06 15:30
5/17/06 16:00	11.08	0.00	5/17/06 16:00
5/17/06 16:30	11.10	0.02	5/17/06 16:30
5/17/06 17:00	11.10	0.00	5/17/06 17:00
5/17/06 17:30	11.10	0.00	5/17/06 17:30
5/17/06 18:00	11.08	-0.02	5/17/06 18:00
5/17/06 18:30	11.08	0.00	5/17/06 18:30
5/17/06 19:00	11.08	0.00	5/17/06 19:00
5/17/06 19:30	11.08	0.00	5/17/06 19:30
5/17/06 20:00	11.08	0.00	5/17/06 20:00
5/17/06 20:30	11.08	0.00	5/17/06 20:30
5/17/06 21:00	11.08	0.00	5/17/06 21:00
5/17/06 21:30	11.08	0.00	5/17/06 21:30
5/17/06 22:00	11.08	0.00	5/17/06 22:00
5/17/06 22:30	11.10	0.02	5/17/06 22:30
5/17/06 23:00	11.10	0.00	5/17/06 23:00
5/17/06 23:30	11.10	0.00	5/17/06 23:30
5/18/06 0:00	11.10	0.00	5/18/06 0:00
5/18/06 0:30	11.10	0.00	5/18/06 0:30
5/18/06 1:00	11.08	-0.02	5/18/06 1:00
5/18/06 1:30	11.10	0.02	5/18/06 1:30
5/18/06 2:00	11.10	0.00	5/18/06 2:00
5/18/06 2:30	11.08	-0.02	5/18/06 2:30
5/18/06 3:00	11.10	0.02	5/18/06 3:00
5/18/06 3:30	11.10	0.00	5/18/06 3:30
5/18/06 4:00	11.10	0.00	5/18/06 4:00
5/18/06 4:30	11.10	0.00	5/18/06 4:30
5/18/06 5:00	11.10	0.00	5/18/06 5:00
5/18/06 5:30	11.10	0.00	5/18/06 5:30
5/18/06 6:00	11.10	0.00	5/18/06 6:00
5/18/06 6:30	11.10	0.00	5/18/06 6:30
5/18/06 7:00	11.08	-0.02	5/18/06 7:00
5/18/06 7:30	11.08	0.00	5/18/06 7:30
5/18/06 8:00	11.10	0.02	5/18/06 8:00
5/18/06 8:30	11.10	0.00	5/18/06 8:30
5/18/06 9:00	11.10	0.00	5/18/06 9:00
5/18/06 9:30	11.10	0.00	5/18/06 9:30
5/18/06 10:00	11.10	0.00	5/18/06 10:00
5/18/06 10:30	11.10	0.00	5/18/06 10:30
5/18/06 11:00	11.10	0.00	5/18/06 11:00
5/18/06 11:30	11.10	0.00	5/18/06 11:30
5/18/06 12:00	11.10	0.00	5/18/06 12:00
5/18/06 12:30	11.10	0.00	5/18/06 12:30
5/18/06 13:00	11.10	0.00	5/18/06 13:00
5/18/06 13:30	11.10	0.00	5/18/06 13:30
5/18/06 14:00	11.10	0.00	5/18/06 14:00
5/18/06 14:30	11.10	0.00	5/18/06 14:30
5/18/06 15:00	11.10	0.00	5/18/06 15:00
5/18/06 15:30	11.10	0.00	5/18/06 15:30
5/18/06 16:00	11.10	0.00	5/18/06 16:00
5/18/06 16:30	11.10	0.00	5/18/06 16:30
5/18/06 17:00	11.10	0.00	5/18/06 17:00
5/18/06 17:30	11.10	0.00	5/18/06 17:30
5/18/06 18:00	11.10	0.00	5/18/06 18:00
5/18/06 18:30	11.10	0.00	5/18/06 18:30
5/18/06 19:00	11.10	0.00	5/18/06 19:00
5/18/06 19:30	11.10	0.00	5/18/06 19:30
5/18/06 20:00	11.10	0.00	5/18/06 20:00
5/18/06 20:30	11.10	0.00	5/18/06 20:30
5/18/06 21:00	11.10	0.00	5/18/06 21:00
5/18/06 21:30	11.10	0.00	5/18/06 21:30

5/18/06 22:00	11.10	0.00	5/18/06 22:00
5/18/06 22:30	11.10	0.00	5/18/06 22:30
5/18/06 23:00	11.10	0.00	5/18/06 23:00
5/18/06 23:30	11.10	0.00	5/18/06 23:30
5/19/06 0:00	11.10	0.00	5/19/06 0:00
5/19/06 0:30	11.10	0.00	5/19/06 0:30
5/19/06 1:00	11.10	0.00	5/19/06 1:00
5/19/06 1:30	11.10	0.00	5/19/06 1:30
5/19/06 2:00	11.10	0.00	5/19/06 2:00
5/19/06 2:30	11.10	0.00	5/19/06 2:30
5/19/06 3:00	11.10	0.00	5/19/06 3:00
5/19/06 3:30	11.10	0.00	5/19/06 3:30
5/19/06 4:00	11.10	0.00	5/19/06 4:00
5/19/06 4:30	11.10	0.00	5/19/06 4:30
5/19/06 5:00	11.10	0.00	5/19/06 5:00
5/19/06 5:30	11.13	0.02	5/19/06 5:30
5/19/06 6:00	11.13	0.00	5/19/06 6:00
5/19/06 6:30	11.13	0.00	5/19/06 6:30
5/19/06 7:00	11.13	0.00	5/19/06 7:00
5/19/06 7:30	11.13	0.00	5/19/06 7:30
5/19/06 8:00	11.13	0.00	5/19/06 8:00
5/19/06 8:30	11.13	0.00	5/19/06 8:30
5/19/06 9:00	11.13	0.00	5/19/06 9:00
5/19/06 9:30	11.13	0.00	5/19/06 9:30
5/19/06 10:00	11.13	0.00	5/19/06 10:00
5/19/06 10:30	11.13	0.00	5/19/06 10:30
5/19/06 11:00	11.13	0.00	5/19/06 11:00
5/19/06 11:30	11.13	0.00	5/19/06 11:30
5/19/06 12:00	11.13	0.00	5/19/06 12:00
5/19/06 12:30	11.13	0.00	5/19/06 12:30
5/19/06 13:00	11.13	0.00	5/19/06 13:00
5/19/06 13:30	11.13	0.00	5/19/06 13:30
5/19/06 14:00	11.13	0.00	5/19/06 14:00
5/19/06 14:30	11.15	0.02	5/19/06 14:30
5/19/06 15:00	11.15	0.00	5/19/06 15:00
5/19/06 15:30	11.15	0.00	5/19/06 15:30
5/19/06 16:00	11.15	0.00	5/19/06 16:00
5/19/06 16:30	11.15	0.00	5/19/06 16:30
5/19/06 17:00	11.15	0.00	5/19/06 17:00
5/19/06 17:30	11.15	0.00	5/19/06 17:30
5/19/06 18:00	11.15	0.00	5/19/06 18:00
5/19/06 18:30	11.15	0.00	5/19/06 18:30
5/19/06 19:00	11.15	0.00	5/19/06 19:00
5/19/06 19:30	11.15	0.00	5/19/06 19:30
5/19/06 20:00	11.15	0.00	5/19/06 20:00
5/19/06 20:30	11.15	0.00	5/19/06 20:30
5/19/06 21:00	11.15	0.00	5/19/06 21:00
5/19/06 21:30	11.15	0.00	5/19/06 21:30
5/19/06 22:00	11.15	0.00	5/19/06 22:00
5/19/06 22:30	11.15	0.00	5/19/06 22:30
5/19/06 23:00	11.18	0.02	5/19/06 23:00
5/19/06 23:30	11.18	0.00	5/19/06 23:30
5/20/06 0:00	11.18	0.00	5/20/06 0:00
5/20/06 0:30	11.18	0.00	5/20/06 0:30
5/20/06 1:00	11.18	0.00	5/20/06 1:00
5/20/06 1:30	11.18	0.00	5/20/06 1:30
5/20/06 2:00	11.18	0.00	5/20/06 2:00
5/20/06 2:30	11.18	0.00	5/20/06 2:30
5/20/06 3:00	11.18	0.00	5/20/06 3:00
5/20/06 3:30	11.20	0.02	5/20/06 3:30
5/20/06 4:00	11.20	0.00	5/20/06 4:00
5/20/06 4:30	11.20	0.00	5/20/06 4:30
5/20/06 5:00	11.20	0.00	5/20/06 5:00
5/20/06 5:30	11.20	0.00	5/20/06 5:30

5/20/06 6:00	11.20	0.00	5/20/06 6:00
5/20/06 6:30	11.20	0.00	5/20/06 6:30
5/20/06 7:00	11.20	0.00	5/20/06 7:00
5/20/06 7:30	11.20	0.00	5/20/06 7:30
5/20/06 8:00	11.20	0.00	5/20/06 8:00
5/20/06 8:30	11.22	0.02	5/20/06 8:30
5/20/06 9:00	11.22	0.00	5/20/06 9:00
5/20/06 9:30	11.22	0.00	5/20/06 9:30
5/20/06 10:00	11.22	0.00	5/20/06 10:00
5/20/06 10:30	11.22	0.00	5/20/06 10:30
5/20/06 11:00	11.22	0.00	5/20/06 11:00
5/20/06 11:30	11.22	0.00	5/20/06 11:30
5/20/06 12:00	11.25	0.02	5/20/06 12:00
5/20/06 12:30	11.25	0.00	5/20/06 12:30
5/20/06 13:00	11.25	0.00	5/20/06 13:00
5/20/06 13:30	11.25	0.00	5/20/06 13:30
5/20/06 14:00	11.25	0.00	5/20/06 14:00
5/20/06 14:30	11.25	0.00	5/20/06 14:30
5/20/06 15:00	11.25	0.00	5/20/06 15:00
5/20/06 15:30	11.27	0.02	5/20/06 15:30
5/20/06 16:00	11.27	0.00	5/20/06 16:00
5/20/06 16:30	11.27	0.00	5/20/06 16:30
5/20/06 17:00	11.27	0.00	5/20/06 17:00
5/20/06 17:30	11.27	0.00	5/20/06 17:30
5/20/06 18:00	11.27	0.00	5/20/06 18:00
5/20/06 18:30	11.27	0.00	5/20/06 18:30
5/20/06 19:00	11.30	0.02	5/20/06 19:00
5/20/06 19:30	11.30	0.00	5/20/06 19:30
5/20/06 20:00	11.30	0.00	5/20/06 20:00
5/20/06 20:30	11.30	0.00	5/20/06 20:30
5/20/06 21:00	11.30	0.00	5/20/06 21:00
5/20/06 21:30	11.30	0.00	5/20/06 21:30
5/20/06 22:00	11.30	0.00	5/20/06 22:00
5/20/06 22:30	11.32	0.02	5/20/06 22:30
5/20/06 23:00	11.32	0.00	5/20/06 23:00
5/20/06 23:30	11.32	0.00	5/20/06 23:30
5/21/06 0:00	11.32	0.00	5/21/06 0:00
5/21/06 0:30	11.32	0.00	5/21/06 0:30
5/21/06 1:00	11.35	0.02	5/21/06 1:00
5/21/06 1:30	11.35	0.00	5/21/06 1:30
5/21/06 2:00	11.35	0.00	5/21/06 2:00
5/21/06 2:30	11.35	0.00	5/21/06 2:30
5/21/06 3:00	11.37	0.02	5/21/06 3:00
5/21/06 3:30	11.37	0.00	5/21/06 3:30
5/21/06 4:00	11.37	0.00	5/21/06 4:00
5/21/06 4:30	11.37	0.00	5/21/06 4:30
5/21/06 5:00	11.39	0.02	5/21/06 5:00
5/21/06 5:30	11.39	0.00	5/21/06 5:30
5/21/06 6:00	11.39	0.00	5/21/06 6:00
5/21/06 6:30	11.39	0.00	5/21/06 6:30
5/21/06 7:00	11.39	0.00	5/21/06 7:00
5/21/06 7:30	11.42	0.02	5/21/06 7:30
5/21/06 8:00	11.42	0.00	5/21/06 8:00
5/21/06 8:30	11.42	0.00	5/21/06 8:30
5/21/06 9:00	11.42	0.00	5/21/06 9:00
5/21/06 9:30	11.42	0.00	5/21/06 9:30
5/21/06 10:00	11.44	0.02	5/21/06 10:00
5/21/06 10:30	11.44	0.00	5/21/06 10:30
5/21/06 11:00	11.44	0.00	5/21/06 11:00
5/21/06 11:30	11.47	0.02	5/21/06 11:30
5/21/06 12:00	11.47	0.00	5/21/06 12:00
5/21/06 12:30	11.47	0.00	5/21/06 12:30
5/21/06 13:00	11.47	0.00	5/21/06 13:00
5/21/06 13:30	11.49	0.02	5/21/06 13:30

5/21/06 14:00	11.49	0.00	5/21/06 14:00
5/21/06 14:30	11.49	0.00	5/21/06 14:30
5/21/06 15:00	11.52	0.02	5/21/06 15:00
5/21/06 15:30	11.52	0.00	5/21/06 15:30
5/21/06 16:00	11.52	0.00	5/21/06 16:00
5/21/06 16:30	11.52	0.00	5/21/06 16:30
5/21/06 17:00	11.54	0.02	5/21/06 17:00
5/21/06 17:30	11.54	0.00	5/21/06 17:30
5/21/06 18:00	11.54	0.00	5/21/06 18:00
5/21/06 18:30	11.54	0.00	5/21/06 18:30
5/21/06 19:00	11.56	0.02	5/21/06 19:00
5/21/06 19:30	11.56	0.00	5/21/06 19:30
5/21/06 20:00	11.56	0.00	5/21/06 20:00
5/21/06 20:30	11.56	0.00	5/21/06 20:30
5/21/06 21:00	11.59	0.02	5/21/06 21:00
5/21/06 21:30	11.59	0.00	5/21/06 21:30
5/21/06 22:00	11.59	0.00	5/21/06 22:00
5/21/06 22:30	11.59	0.00	5/21/06 22:30
5/21/06 23:00	11.59	0.00	5/21/06 23:00
5/21/06 23:30	11.61	0.02	5/21/06 23:30
5/22/06 0:00	11.61	0.00	5/22/06 0:00
5/22/06 0:30	11.61	0.00	5/22/06 0:30
5/22/06 1:00	11.64	0.02	5/22/06 1:00
5/22/06 1:30	11.64	0.00	5/22/06 1:30
5/22/06 2:00	11.64	0.00	5/22/06 2:00
5/22/06 2:30	11.66	0.02	5/22/06 2:30
5/22/06 3:00	11.66	0.00	5/22/06 3:00
5/22/06 3:30	11.66	0.00	5/22/06 3:30
5/22/06 4:00	11.69	0.02	5/22/06 4:00
5/22/06 4:30	11.69	0.00	5/22/06 4:30
5/22/06 5:00	11.69	0.00	5/22/06 5:00
5/22/06 5:30	11.71	0.02	5/22/06 5:30
5/22/06 6:00	11.71	0.00	5/22/06 6:00
5/22/06 6:30	11.71	0.00	5/22/06 6:30
5/22/06 7:00	11.73	0.02	5/22/06 7:00
5/22/06 7:30	11.73	0.00	5/22/06 7:30
5/22/06 8:00	11.73	0.00	5/22/06 8:00
5/22/06 8:30	11.73	0.00	5/22/06 8:30
5/22/06 9:00	11.76	0.02	5/22/06 9:00
5/22/06 9:30	11.76	0.00	5/22/06 9:30
5/22/06 10:00	11.76	0.00	5/22/06 10:00
5/22/06 10:30	11.76	0.00	5/22/06 10:30
5/22/06 11:00	11.78	0.02	5/22/06 11:00
5/22/06 11:30	11.78	0.00	5/22/06 11:30
5/22/06 12:00	11.78	0.00	5/22/06 12:00
5/22/06 12:30	11.78	0.00	5/22/06 12:30
5/22/06 13:00	11.81	0.02	5/22/06 13:00
5/22/06 13:30	11.81	0.00	5/22/06 13:30
5/22/06 14:00	11.81	0.00	5/22/06 14:00
5/22/06 14:30	11.83	0.02	5/22/06 14:30
5/22/06 15:00	11.83	0.00	5/22/06 15:00
5/22/06 15:30	11.83	0.00	5/22/06 15:30
5/22/06 16:00	11.86	0.02	5/22/06 16:00
5/22/06 16:30	11.86	0.00	5/22/06 16:30
5/22/06 17:00	11.86	0.00	5/22/06 17:00
5/22/06 17:30	11.88	0.02	5/22/06 17:30
5/22/06 18:00	11.88	0.00	5/22/06 18:00
5/22/06 18:30	11.88	0.00	5/22/06 18:30
5/22/06 19:00	11.88	0.00	5/22/06 19:00
5/22/06 19:30	11.90	0.02	5/22/06 19:30
5/22/06 20:00	11.90	0.00	5/22/06 20:00
5/22/06 20:30	11.90	0.00	5/22/06 20:30
5/22/06 21:00	11.90	0.00	5/22/06 21:00
5/22/06 21:30	11.93	0.02	5/22/06 21:30

5/22/06 22:00	11.93	0.00	5/22/06 22:00
5/22/06 22:30	11.93	0.00	5/22/06 22:30
5/22/06 23:00	11.93	0.00	5/22/06 23:00
5/22/06 23:30	11.95	0.02	5/22/06 23:30
5/23/06 0:00	11.95	0.00	5/23/06 0:00
5/23/06 0:30	11.95	0.00	5/23/06 0:30
5/23/06 1:00	11.98	0.02	5/23/06 1:00
5/23/06 1:30	11.98	0.00	5/23/06 1:30
5/23/06 2:00	11.98	0.00	5/23/06 2:00
5/23/06 2:30	12.00	0.02	5/23/06 2:30
5/23/06 3:00	12.00	0.00	5/23/06 3:00
5/23/06 3:30	12.02	0.02	5/23/06 3:30
5/23/06 4:00	12.02	0.00	5/23/06 4:00
5/23/06 4:30	12.02	0.00	5/23/06 4:30
5/23/06 5:00	12.05	0.03	5/23/06 5:00
5/23/06 5:30	12.05	0.00	5/23/06 5:30
5/23/06 6:00	12.05	0.00	5/23/06 6:00
5/23/06 6:30	12.07	0.02	5/23/06 6:30
5/23/06 7:00	12.07	0.00	5/23/06 7:00
5/23/06 7:30	12.07	0.00	5/23/06 7:30
5/23/06 8:00	12.10	0.02	5/23/06 8:00
5/23/06 8:30	12.10	0.00	5/23/06 8:30
5/23/06 9:00	12.10	0.00	5/23/06 9:00
5/23/06 9:30	12.12	0.02	5/23/06 9:30
5/23/06 10:00	12.12	0.00	5/23/06 10:00
5/23/06 10:30	12.12	0.00	5/23/06 10:30
5/23/06 11:00	12.12	0.00	5/23/06 11:00
5/23/06 11:30	12.15	0.03	5/23/06 11:30
5/23/06 12:00	12.15	0.00	5/23/06 12:00
5/23/06 12:30	12.15	0.00	5/23/06 12:30
5/23/06 13:00	12.15	0.00	5/23/06 13:00
5/23/06 13:30	12.17	0.02	5/23/06 13:30
5/23/06 14:00	12.17	0.00	5/23/06 14:00
5/23/06 14:30	12.17	0.00	5/23/06 14:30
5/23/06 15:00	12.19	0.02	5/23/06 15:00
5/23/06 15:30	12.19	0.00	5/23/06 15:30
5/23/06 16:00	12.19	0.00	5/23/06 16:00
5/23/06 16:30	12.22	0.02	5/23/06 16:30
5/23/06 17:00	12.22	0.00	5/23/06 17:00
5/23/06 17:30	12.22	0.00	5/23/06 17:30
5/23/06 18:00	12.22	0.00	5/23/06 18:00
5/23/06 18:30	12.24	0.02	5/23/06 18:30
5/23/06 19:00	12.24	0.00	5/23/06 19:00
5/23/06 19:30	12.24	0.00	5/23/06 19:30
5/23/06 20:00	12.24	0.00	5/23/06 20:00
5/23/06 20:30	12.27	0.02	5/23/06 20:30
5/23/06 21:00	12.27	0.00	5/23/06 21:00
5/23/06 21:30	12.27	0.00	5/23/06 21:30
5/23/06 22:00	12.27	0.00	5/23/06 22:00
5/23/06 22:30	12.29	0.02	5/23/06 22:30
5/23/06 23:00	12.29	0.00	5/23/06 23:00
5/23/06 23:30	12.29	0.00	5/23/06 23:30
5/24/06 0:00	12.29	0.00	5/24/06 0:00
5/24/06 0:30	12.32	0.02	5/24/06 0:30
5/24/06 1:00	12.32	0.00	5/24/06 1:00
5/24/06 1:30	12.32	0.00	5/24/06 1:30
5/24/06 2:00	12.34	0.02	5/24/06 2:00
5/24/06 2:30	12.34	0.00	5/24/06 2:30
5/24/06 3:00	12.34	0.00	5/24/06 3:00
5/24/06 3:30	12.36	0.02	5/24/06 3:30
5/24/06 4:00	12.36	0.00	5/24/06 4:00
5/24/06 4:30	12.39	0.02	5/24/06 4:30
5/24/06 5:00	12.39	0.00	5/24/06 5:00
5/24/06 5:30	12.39	0.00	5/24/06 5:30

5/24/06 6:00	12.41	0.02	5/24/06 6:00
5/24/06 6:30	12.41	0.00	5/24/06 6:30
5/24/06 7:00	12.41	0.00	5/24/06 7:00
5/24/06 7:30	12.41	0.00	5/24/06 7:30
5/24/06 8:00	12.44	0.02	5/24/06 8:00
5/24/06 8:30	12.44	0.00	5/24/06 8:30
5/24/06 9:00	12.44	0.00	5/24/06 9:00
5/24/06 9:30	12.44	0.00	5/24/06 9:30
5/24/06 10:00	12.46	0.02	5/24/06 10:00
5/24/06 10:30	12.46	0.00	5/24/06 10:30
5/24/06 11:00	12.46	0.00	5/24/06 11:00
5/24/06 11:30	12.46	0.00	5/24/06 11:30
5/24/06 12:00	12.46	0.00	5/24/06 12:00
5/24/06 12:30	12.48	0.02	5/24/06 12:30
5/24/06 13:00	12.48	0.00	5/24/06 13:00
5/24/06 13:30	12.48	0.00	5/24/06 13:30
5/24/06 14:00	12.48	0.00	5/24/06 14:00
5/24/06 14:30	12.48	0.00	5/24/06 14:30
5/24/06 15:00	12.48	0.00	5/24/06 15:00
5/24/06 15:30	12.51	0.02	5/24/06 15:30
5/24/06 16:00	12.51	0.00	5/24/06 16:00
5/24/06 16:30	12.51	0.00	5/24/06 16:30
5/24/06 17:00	12.53	0.03	5/24/06 17:00
5/24/06 17:30	12.53	0.00	5/24/06 17:30
5/24/06 18:00	12.53	0.00	5/24/06 18:00
5/24/06 18:30	12.53	0.00	5/24/06 18:30
5/24/06 19:00	12.56	0.02	5/24/06 19:00
5/24/06 19:30	12.56	0.00	5/24/06 19:30
5/24/06 20:00	12.56	0.00	5/24/06 20:00
5/24/06 20:30	12.56	0.00	5/24/06 20:30
5/24/06 21:00	12.56	0.00	5/24/06 21:00
5/24/06 21:30	12.58	0.02	5/24/06 21:30
5/24/06 22:00	12.58	0.00	5/24/06 22:00
5/24/06 22:30	12.58	0.00	5/24/06 22:30
5/24/06 23:00	12.58	0.00	5/24/06 23:00
5/24/06 23:30	12.58	0.00	5/24/06 23:30
5/25/06 0:00	12.58	0.00	5/25/06 0:00
5/25/06 0:30	12.58	0.00	5/25/06 0:30
5/25/06 1:00	12.61	0.02	5/25/06 1:00
5/25/06 1:30	12.61	0.00	5/25/06 1:30
5/25/06 2:00	12.61	0.00	5/25/06 2:00
5/25/06 2:30	12.61	0.00	5/25/06 2:30
5/25/06 3:00	12.63	0.02	5/25/06 3:00
5/25/06 3:30	12.63	0.00	5/25/06 3:30
5/25/06 4:00	12.65	0.02	5/25/06 4:00
5/25/06 4:30	12.65	0.00	5/25/06 4:30
5/25/06 5:00	12.65	0.00	5/25/06 5:00
5/25/06 5:30	12.68	0.02	5/25/06 5:30
5/25/06 6:00	12.68	0.00	5/25/06 6:00
5/25/06 6:30	12.68	0.00	5/25/06 6:30
5/25/06 7:00	12.70	0.02	5/25/06 7:00
5/25/06 7:30	12.70	0.00	5/25/06 7:30
5/25/06 8:00	12.70	0.00	5/25/06 8:00
5/25/06 8:30	12.70	0.00	5/25/06 8:30
5/25/06 9:00	12.70	0.00	5/25/06 9:00
5/25/06 9:30	12.73	0.02	5/25/06 9:30
5/25/06 10:00	12.73	0.00	5/25/06 10:00
5/25/06 10:30	12.73	0.00	5/25/06 10:30
5/25/06 11:00	12.73	0.00	5/25/06 11:00
5/25/06 11:30	12.73	0.00	5/25/06 11:30
5/25/06 12:00	12.75	0.02	5/25/06 12:00
5/25/06 12:30	12.75	0.00	5/25/06 12:30
5/25/06 13:00	12.75	0.00	5/25/06 13:00
5/25/06 13:30	12.75	0.00	5/25/06 13:30

5/25/06 14:00	12.75	0.00	5/25/06 14:00
5/25/06 14:30	12.75	0.00	5/25/06 14:30
5/25/06 15:00	12.77	0.02	5/25/06 15:00
5/25/06 15:30	12.77	0.00	5/25/06 15:30
5/25/06 16:00	12.77	0.00	5/25/06 16:00
5/25/06 16:30	12.77	0.00	5/25/06 16:30
5/25/06 17:00	12.77	0.00	5/25/06 17:00
5/25/06 17:30	12.80	0.02	5/25/06 17:30
5/25/06 18:00	12.80	0.00	5/25/06 18:00
5/25/06 18:30	12.80	0.00	5/25/06 18:30
5/25/06 19:00	12.80	0.00	5/25/06 19:00
5/25/06 19:30	12.80	0.00	5/25/06 19:30
5/25/06 20:00	12.82	0.02	5/25/06 20:00
5/25/06 20:30	12.82	0.00	5/25/06 20:30
5/25/06 21:00	12.82	0.00	5/25/06 21:00
5/25/06 21:30	12.82	0.00	5/25/06 21:30
5/25/06 22:00	12.82	0.00	5/25/06 22:00
5/25/06 22:30	12.82	0.00	5/25/06 22:30
5/25/06 23:00	12.82	0.00	5/25/06 23:00
5/25/06 23:30	12.82	0.00	5/25/06 23:30
5/26/06 0:00	12.85	0.02	5/26/06 0:00
5/26/06 0:30	12.85	0.00	5/26/06 0:30
5/26/06 1:00	12.85	0.00	5/26/06 1:00
5/26/06 1:30	12.85	0.00	5/26/06 1:30
5/26/06 2:00	12.85	0.00	5/26/06 2:00
5/26/06 2:30	12.85	0.00	5/26/06 2:30
5/26/06 3:00	12.85	0.00	5/26/06 3:00
5/26/06 3:30	12.87	0.02	5/26/06 3:30
5/26/06 4:00	12.87	0.00	5/26/06 4:00
5/26/06 4:30	12.87	0.00	5/26/06 4:30
5/26/06 5:00	12.90	0.02	5/26/06 5:00
5/26/06 5:30	12.90	0.00	5/26/06 5:30
5/26/06 6:00	12.90	0.00	5/26/06 6:00
5/26/06 6:30	12.90	0.00	5/26/06 6:30
5/26/06 7:00	12.92	0.02	5/26/06 7:00
5/26/06 7:30	12.92	0.00	5/26/06 7:30
5/26/06 8:00	12.92	0.00	5/26/06 8:00
5/26/06 8:30	12.92	0.00	5/26/06 8:30
5/26/06 9:00	12.92	0.00	5/26/06 9:00
5/26/06 9:30	12.92	0.00	5/26/06 9:30
5/26/06 10:00	12.94	0.02	5/26/06 10:00
5/26/06 10:30	12.94	0.00	5/26/06 10:30
5/26/06 11:00	12.94	0.00	5/26/06 11:00
5/26/06 11:30	12.94	0.00	5/26/06 11:30
5/26/06 12:00	12.94	0.00	5/26/06 12:00
5/26/06 12:30	12.94	0.00	5/26/06 12:30
5/26/06 13:00	12.94	0.00	5/26/06 13:00
5/26/06 13:30	12.94	0.00	5/26/06 13:30
5/26/06 14:00	12.94	0.00	5/26/06 14:00
5/26/06 14:30	12.94	0.00	5/26/06 14:30
5/26/06 15:00	12.94	0.00	5/26/06 15:00
5/26/06 15:30	12.94	0.00	5/26/06 15:30
5/26/06 16:00	12.94	0.00	5/26/06 16:00
5/26/06 16:30	12.94	0.00	5/26/06 16:30
5/26/06 17:00	12.94	0.00	5/26/06 17:00
5/26/06 17:30	12.94	0.00	5/26/06 17:30
5/26/06 18:00	12.94	0.00	5/26/06 18:00
5/26/06 18:30	12.94	0.00	5/26/06 18:30
5/26/06 19:00	12.94	0.00	5/26/06 19:00
5/26/06 19:30	12.97	0.02	5/26/06 19:30
5/26/06 20:00	12.97	0.00	5/26/06 20:00
5/26/06 20:30	12.97	0.00	5/26/06 20:30
5/26/06 21:00	12.97	0.00	5/26/06 21:00
5/26/06 21:30	12.97	0.00	5/26/06 21:30

5/26/06 22:00	12.97	0.00	5/26/06 22:00
5/26/06 22:30	12.97	0.00	5/26/06 22:30
5/26/06 23:00	12.97	0.00	5/26/06 23:00
5/26/06 23:30	12.97	0.00	5/26/06 23:30
5/27/06 0:00	12.97	0.00	5/27/06 0:00
5/27/06 0:30	12.97	0.00	5/27/06 0:30
5/27/06 1:00	12.97	0.00	5/27/06 1:00
5/27/06 1:30	12.97	0.00	5/27/06 1:30
5/27/06 2:00	12.97	0.00	5/27/06 2:00
5/27/06 2:30	12.97	0.00	5/27/06 2:30
5/27/06 3:00	12.97	0.00	5/27/06 3:00
5/27/06 3:30	12.97	0.00	5/27/06 3:30
5/27/06 4:00	12.97	0.00	5/27/06 4:00
5/27/06 4:30	12.97	0.00	5/27/06 4:30
5/27/06 5:00	12.97	0.00	5/27/06 5:00
5/27/06 5:30	12.99	0.02	5/27/06 5:30
5/27/06 6:00	12.99	0.00	5/27/06 6:00
5/27/06 6:30	12.99	0.00	5/27/06 6:30
5/27/06 7:00	12.99	0.00	5/27/06 7:00
5/27/06 7:30	12.99	0.00	5/27/06 7:30
5/27/06 8:00	12.99	0.00	5/27/06 8:00
5/27/06 8:30	12.99	0.00	5/27/06 8:30
5/27/06 9:00	13.02	0.02	5/27/06 9:00
5/27/06 9:30	13.02	0.00	5/27/06 9:30
5/27/06 10:00	13.02	0.00	5/27/06 10:00
5/27/06 10:30	13.02	0.00	5/27/06 10:30
5/27/06 11:00	13.02	0.00	5/27/06 11:00
5/27/06 11:30	13.02	0.00	5/27/06 11:30
5/27/06 12:00	13.02	0.00	5/27/06 12:00
5/27/06 12:30	13.02	0.00	5/27/06 12:30
5/27/06 13:00	13.02	0.00	5/27/06 13:00
5/27/06 13:30	13.02	0.00	5/27/06 13:30
5/27/06 14:00	13.02	0.00	5/27/06 14:00
5/27/06 14:30	13.02	0.00	5/27/06 14:30
5/27/06 15:00	12.99	-0.02	5/27/06 15:00
5/27/06 15:30	12.99	0.00	5/27/06 15:30
5/27/06 16:00	12.99	0.00	5/27/06 16:00
5/27/06 16:30	12.99	0.00	5/27/06 16:30
5/27/06 17:00	12.99	0.00	5/27/06 17:00
5/27/06 17:30	12.99	0.00	5/27/06 17:30
5/27/06 18:00	12.99	0.00	5/27/06 18:00
5/27/06 18:30	12.99	0.00	5/27/06 18:30
5/27/06 19:00	12.99	0.00	5/27/06 19:00
5/27/06 19:30	12.99	0.00	5/27/06 19:30
5/27/06 20:00	12.99	0.00	5/27/06 20:00
5/27/06 20:30	13.02	0.02	5/27/06 20:30
5/27/06 21:00	13.02	0.00	5/27/06 21:00
5/27/06 21:30	13.02	0.00	5/27/06 21:30
5/27/06 22:00	13.02	0.00	5/27/06 22:00
5/27/06 22:30	13.02	0.00	5/27/06 22:30
5/27/06 23:00	13.02	0.00	5/27/06 23:00
5/27/06 23:30	13.02	0.00	5/27/06 23:30
5/28/06 0:00	13.02	0.00	5/28/06 0:00
5/28/06 0:30	13.02	0.00	5/28/06 0:30
5/28/06 1:00	13.02	0.00	5/28/06 1:00
5/28/06 1:30	13.02	0.00	5/28/06 1:30
5/28/06 2:00	13.02	0.00	5/28/06 2:00
5/28/06 2:30	13.02	0.00	5/28/06 2:30
5/28/06 3:00	13.02	0.00	5/28/06 3:00
5/28/06 3:30	13.02	0.00	5/28/06 3:30
5/28/06 4:00	13.02	0.00	5/28/06 4:00
5/28/06 4:30	13.02	0.00	5/28/06 4:30
5/28/06 5:00	13.02	0.00	5/28/06 5:00
5/28/06 5:30	13.02	0.00	5/28/06 5:30

5/28/06 6:00	13.02	0.00	5/28/06 6:00
5/28/06 6:30	13.02	0.00	5/28/06 6:30
5/28/06 7:00	13.02	0.00	5/28/06 7:00
5/28/06 7:30	13.02	0.00	5/28/06 7:30
5/28/06 8:00	13.02	0.00	5/28/06 8:00
5/28/06 8:30	13.02	0.00	5/28/06 8:30
5/28/06 9:00	13.02	0.00	5/28/06 9:00
5/28/06 9:30	13.02	0.00	5/28/06 9:30
5/28/06 10:00	13.02	0.00	5/28/06 10:00
5/28/06 10:30	13.02	0.00	5/28/06 10:30
5/28/06 11:00	13.02	0.00	5/28/06 11:00
5/28/06 11:30	13.02	0.00	5/28/06 11:30
5/28/06 12:00	13.02	0.00	5/28/06 12:00
5/28/06 12:30	13.02	0.00	5/28/06 12:30
5/28/06 13:00	13.02	0.00	5/28/06 13:00
5/28/06 13:30	13.02	0.00	5/28/06 13:30
5/28/06 14:00	13.02	0.00	5/28/06 14:00
5/28/06 14:30	13.02	0.00	5/28/06 14:30
5/28/06 15:00	13.02	0.00	5/28/06 15:00
5/28/06 15:30	13.02	0.00	5/28/06 15:30
5/28/06 16:00	13.02	0.00	5/28/06 16:00
5/28/06 16:30	13.02	0.00	5/28/06 16:30
5/28/06 17:00	13.02	0.00	5/28/06 17:00
5/28/06 17:30	13.02	0.00	5/28/06 17:30
5/28/06 18:00	13.02	0.00	5/28/06 18:00
5/28/06 18:30	13.02	0.00	5/28/06 18:30
5/28/06 19:00	13.02	0.00	5/28/06 19:00
5/28/06 19:30	13.02	0.00	5/28/06 19:30
5/28/06 20:00	13.02	0.00	5/28/06 20:00
5/28/06 20:30	13.02	0.00	5/28/06 20:30
5/28/06 21:00	13.02	0.00	5/28/06 21:00
5/28/06 21:30	12.99	-0.02	5/28/06 21:30
5/28/06 22:00	12.99	0.00	5/28/06 22:00
5/28/06 22:30	12.99	0.00	5/28/06 22:30
5/28/06 23:00	12.99	0.00	5/28/06 23:00
5/28/06 23:30	12.99	0.00	5/28/06 23:30
5/29/06 0:00	12.99	0.00	5/29/06 0:00
5/29/06 0:30	12.97	-0.02	5/29/06 0:30
5/29/06 1:00	12.97	0.00	5/29/06 1:00
5/29/06 1:30	12.97	0.00	5/29/06 1:30
5/29/06 2:00	12.97	0.00	5/29/06 2:00
5/29/06 2:30	12.97	0.00	5/29/06 2:30
5/29/06 3:00	12.94	-0.02	5/29/06 3:00
5/29/06 3:30	12.94	0.00	5/29/06 3:30
5/29/06 4:00	12.94	0.00	5/29/06 4:00
5/29/06 4:30	12.92	-0.02	5/29/06 4:30
5/29/06 5:00	12.92	0.00	5/29/06 5:00
5/29/06 5:30	12.92	0.00	5/29/06 5:30
5/29/06 6:00	12.90	-0.02	5/29/06 6:00
5/29/06 6:30	12.90	0.00	5/29/06 6:30
5/29/06 7:00	12.87	-0.02	5/29/06 7:00
5/29/06 7:30	12.87	0.00	5/29/06 7:30
5/29/06 8:00	12.87	0.00	5/29/06 8:00
5/29/06 8:30	12.87	0.00	5/29/06 8:30
5/29/06 9:00	12.85	-0.02	5/29/06 9:00
5/29/06 9:30	12.85	0.00	5/29/06 9:30
5/29/06 10:00	12.85	0.00	5/29/06 10:00
5/29/06 10:30	12.85	0.00	5/29/06 10:30
5/29/06 11:00	12.82	-0.02	5/29/06 11:00
5/29/06 11:30	12.85	0.02	5/29/06 11:30
5/29/06 12:00	12.85	0.00	5/29/06 12:00
5/29/06 12:30	12.85	0.00	5/29/06 12:30
5/29/06 13:00	12.85	0.00	5/29/06 13:00
5/29/06 13:30	12.87	0.02	5/29/06 13:30

5/29/06 14:00	12.90	0.02	5/29/06 14:00
5/29/06 14:30	12.90	0.00	5/29/06 14:30
5/29/06 15:00	12.92	0.02	5/29/06 15:00
5/29/06 15:30	12.92	0.00	5/29/06 15:30
5/29/06 16:00	12.94	0.02	5/29/06 16:00
5/29/06 16:30	12.94	0.00	5/29/06 16:30
5/29/06 17:00	12.94	0.00	5/29/06 17:00
5/29/06 17:30	12.94	0.00	5/29/06 17:30
5/29/06 18:00	12.97	0.02	5/29/06 18:00
5/29/06 18:30	12.97	0.00	5/29/06 18:30
5/29/06 19:00	12.97	0.00	5/29/06 19:00
5/29/06 19:30	12.97	0.00	5/29/06 19:30
5/29/06 20:00	12.97	0.00	5/29/06 20:00
5/29/06 20:30	12.97	0.00	5/29/06 20:30
5/29/06 21:00	12.97	0.00	5/29/06 21:00
5/29/06 21:30	12.97	0.00	5/29/06 21:30
5/29/06 22:00	12.97	0.00	5/29/06 22:00
5/29/06 22:30	12.99	0.02	5/29/06 22:30
5/29/06 23:00	12.99	0.00	5/29/06 23:00
5/29/06 23:30	12.99	0.00	5/29/06 23:30
5/30/06 0:00	12.99	0.00	5/30/06 0:00
5/30/06 0:30	12.99	0.00	5/30/06 0:30
5/30/06 1:00	12.99	0.00	5/30/06 1:00
5/30/06 1:30	12.99	0.00	5/30/06 1:30
5/30/06 2:00	12.99	0.00	5/30/06 2:00
5/30/06 2:30	12.99	0.00	5/30/06 2:30
5/30/06 3:00	12.99	0.00	5/30/06 3:00
5/30/06 3:30	12.99	0.00	5/30/06 3:30
5/30/06 4:00	12.99	0.00	5/30/06 4:00
5/30/06 4:30	12.99	0.00	5/30/06 4:30
5/30/06 5:00	12.97	-0.02	5/30/06 5:00
5/30/06 5:30	12.97	0.00	5/30/06 5:30
5/30/06 6:00	12.97	0.00	5/30/06 6:00
5/30/06 6:30	12.97	0.00	5/30/06 6:30
5/30/06 7:00	12.97	0.00	5/30/06 7:00
5/30/06 7:30	12.94	-0.02	5/30/06 7:30
5/30/06 8:00	12.94	0.00	5/30/06 8:00
5/30/06 8:30	12.94	0.00	5/30/06 8:30
5/30/06 9:00	12.92	-0.02	5/30/06 9:00
5/30/06 9:30	12.94	0.02	5/30/06 9:30
5/30/06 10:00	12.92	-0.02	5/30/06 10:00
5/30/06 10:30	12.92	0.00	5/30/06 10:30
5/30/06 11:00	12.92	0.00	5/30/06 11:00
5/30/06 11:30	12.92	0.00	5/30/06 11:30
5/30/06 12:00	12.92	0.00	5/30/06 12:00
5/30/06 12:30	12.94	0.02	5/30/06 12:30
5/30/06 13:00	12.94	0.00	5/30/06 13:00
5/30/06 13:30	12.94	0.00	5/30/06 13:30
5/30/06 14:00	12.94	0.00	5/30/06 14:00
5/30/06 14:30	12.94	0.00	5/30/06 14:30
5/30/06 15:00	12.94	0.00	5/30/06 15:00
5/30/06 15:30	12.97	0.02	5/30/06 15:30
5/30/06 16:00	12.97	0.00	5/30/06 16:00
5/30/06 16:30	12.97	0.00	5/30/06 16:30
5/30/06 17:00	12.97	0.00	5/30/06 17:00
5/30/06 17:30	12.97	0.00	5/30/06 17:30
5/30/06 18:00	12.97	0.00	5/30/06 18:00
5/30/06 18:30	12.97	0.00	5/30/06 18:30
5/30/06 19:00	12.97	0.00	5/30/06 19:00
5/30/06 19:30	12.97	0.00	5/30/06 19:30
5/30/06 20:00	12.97	0.00	5/30/06 20:00
5/30/06 20:30	12.97	0.00	5/30/06 20:30
5/30/06 21:00	12.97	0.00	5/30/06 21:00
5/30/06 21:30	12.97	0.00	5/30/06 21:30

5/30/06 22:00	12.97	0.00	5/30/06 22:00
5/30/06 22:30	12.97	0.00	5/30/06 22:30
5/30/06 23:00	12.97	0.00	5/30/06 23:00
5/30/06 23:30	12.97	0.00	5/30/06 23:30
5/31/06 0:00	12.97	0.00	5/31/06 0:00
5/31/06 0:30	12.97	0.00	5/31/06 0:30
5/31/06 1:00	12.97	0.00	5/31/06 1:00
5/31/06 1:30	12.97	0.00	5/31/06 1:30
5/31/06 2:00	12.97	0.00	5/31/06 2:00
5/31/06 2:30	12.97	0.00	5/31/06 2:30
5/31/06 3:00	12.97	0.00	5/31/06 3:00
5/31/06 3:30	12.97	0.00	5/31/06 3:30
5/31/06 4:00	12.97	0.00	5/31/06 4:00
5/31/06 4:30	12.97	0.00	5/31/06 4:30
5/31/06 5:00	12.97	0.00	5/31/06 5:00
5/31/06 5:30	12.97	0.00	5/31/06 5:30
5/31/06 6:00	12.97	0.00	5/31/06 6:00
5/31/06 6:30	12.97	0.00	5/31/06 6:30
5/31/06 7:00	12.97	0.00	5/31/06 7:00
5/31/06 7:30	12.97	0.00	5/31/06 7:30
5/31/06 8:00	12.97	0.00	5/31/06 8:00
5/31/06 8:30	12.97	0.00	5/31/06 8:30
5/31/06 9:00	12.97	0.00	5/31/06 9:00
5/31/06 9:30	12.97	0.00	5/31/06 9:30
5/31/06 10:00	12.97	0.00	5/31/06 10:00
5/31/06 10:30	12.97	0.00	5/31/06 10:30
5/31/06 11:00	12.97	0.00	5/31/06 11:00
5/31/06 11:30	12.97	0.00	5/31/06 11:30
5/31/06 12:00	12.97	0.00	5/31/06 12:00
5/31/06 12:30	12.97	0.00	5/31/06 12:30
5/31/06 13:00	12.94	-0.02	5/31/06 13:00
5/31/06 13:30	12.94	0.00	5/31/06 13:30
5/31/06 14:00	12.94	0.00	5/31/06 14:00
5/31/06 14:30	12.94	0.00	5/31/06 14:30
5/31/06 15:00	12.94	0.00	5/31/06 15:00
5/31/06 15:30	12.94	0.00	5/31/06 15:30
5/31/06 16:00	12.94	0.00	5/31/06 16:00
5/31/06 16:30	12.94	0.00	5/31/06 16:30
5/31/06 17:00	12.94	0.00	5/31/06 17:00
5/31/06 17:30	12.94	0.00	5/31/06 17:30
5/31/06 18:00	12.94	0.00	5/31/06 18:00
5/31/06 18:30	12.94	0.00	5/31/06 18:30
5/31/06 19:00	12.94	0.00	5/31/06 19:00
5/31/06 19:30	12.92	-0.02	5/31/06 19:30
5/31/06 20:00	12.92	0.00	5/31/06 20:00
5/31/06 20:30	12.92	0.00	5/31/06 20:30
5/31/06 21:00	12.92	0.00	5/31/06 21:00
5/31/06 21:30	12.92	0.00	5/31/06 21:30
5/31/06 22:00	12.92	0.00	5/31/06 22:00
5/31/06 22:30	12.92	0.00	5/31/06 22:30
5/31/06 23:00	12.92	0.00	5/31/06 23:00
5/31/06 23:30	12.92	0.00	5/31/06 23:30
6/1/06 0:00	12.92	0.00	6/1/06 0:00
6/1/06 0:30	12.92	0.00	6/1/06 0:30
6/1/06 1:00	12.90	-0.02	6/1/06 1:00
6/1/06 1:30	12.90	0.00	6/1/06 1:30
6/1/06 2:00	12.90	0.00	6/1/06 2:00
6/1/06 2:30	12.90	0.00	6/1/06 2:30
6/1/06 3:00	12.90	0.00	6/1/06 3:00
6/1/06 3:30	12.90	0.00	6/1/06 3:30
6/1/06 4:00	12.90	0.00	6/1/06 4:00
6/1/06 4:30	12.90	0.00	6/1/06 4:30
6/1/06 5:00	12.87	-0.02	6/1/06 5:00
6/1/06 5:30	12.87	0.00	6/1/06 5:30

6/1/06 6:00	12.87	0.00	6/1/06 6:00
6/1/06 6:30	12.87	0.00	6/1/06 6:30
6/1/06 7:00	12.87	0.00	6/1/06 7:00
6/1/06 7:30	12.87	0.00	6/1/06 7:30
6/1/06 8:00	12.87	0.00	6/1/06 8:00
6/1/06 8:30	12.87	0.00	6/1/06 8:30
6/1/06 9:00	12.85	-0.02	6/1/06 9:00
6/1/06 9:30	12.85	0.00	6/1/06 9:30
6/1/06 10:00	12.85	0.00	6/1/06 10:00
6/1/06 10:30	12.85	0.00	6/1/06 10:30
6/1/06 11:00	12.85	0.00	6/1/06 11:00
6/1/06 11:30	12.85	0.00	6/1/06 11:30
6/1/06 12:00	12.85	0.00	6/1/06 12:00
6/1/06 12:30	12.85	0.00	6/1/06 12:30
6/1/06 13:00	12.85	0.00	6/1/06 13:00
6/1/06 13:30	12.85	0.00	6/1/06 13:30
6/1/06 14:00	12.85	0.00	6/1/06 14:00
6/1/06 14:30	12.82	-0.02	6/1/06 14:30
6/1/06 15:00	12.82	0.00	6/1/06 15:00
6/1/06 15:30	12.82	0.00	6/1/06 15:30
6/1/06 16:00	12.82	0.00	6/1/06 16:00
6/1/06 16:30	12.82	0.00	6/1/06 16:30
6/1/06 17:00	12.80	-0.02	6/1/06 17:00
6/1/06 17:30	12.80	0.00	6/1/06 17:30
6/1/06 18:00	12.80	0.00	6/1/06 18:00
6/1/06 18:30	12.80	0.00	6/1/06 18:30
6/1/06 19:00	12.80	0.00	6/1/06 19:00
6/1/06 19:30	12.77	-0.02	6/1/06 19:30
6/1/06 20:00	12.77	0.00	6/1/06 20:00
6/1/06 20:30	12.77	0.00	6/1/06 20:30
6/1/06 21:00	12.77	0.00	6/1/06 21:00
6/1/06 21:30	12.77	0.00	6/1/06 21:30
6/1/06 22:00	12.75	-0.02	6/1/06 22:00
6/1/06 22:30	12.75	0.00	6/1/06 22:30
6/1/06 23:00	12.75	0.00	6/1/06 23:00
6/1/06 23:30	12.75	0.00	6/1/06 23:30
6/2/06 0:00	12.75	0.00	6/2/06 0:00
6/2/06 0:30	12.73	-0.02	6/2/06 0:30
6/2/06 1:00	12.73	0.00	6/2/06 1:00
6/2/06 1:30	12.73	0.00	6/2/06 1:30
6/2/06 2:00	12.73	0.00	6/2/06 2:00
6/2/06 2:30	12.73	0.00	6/2/06 2:30
6/2/06 3:00	12.73	0.00	6/2/06 3:00
6/2/06 3:30	12.73	0.00	6/2/06 3:30
6/2/06 4:00	12.70	-0.02	6/2/06 4:00
6/2/06 4:30	12.70	0.00	6/2/06 4:30
6/2/06 5:00	12.70	0.00	6/2/06 5:00
6/2/06 5:30	12.70	0.00	6/2/06 5:30
6/2/06 6:00	12.70	0.00	6/2/06 6:00
6/2/06 6:30	12.68	-0.02	6/2/06 6:30
6/2/06 7:00	12.68	0.00	6/2/06 7:00
6/2/06 7:30	12.68	0.00	6/2/06 7:30
6/2/06 8:00	12.68	0.00	6/2/06 8:00
6/2/06 8:30	12.68	0.00	6/2/06 8:30
6/2/06 9:00	12.68	0.00	6/2/06 9:00
6/2/06 9:30	12.65	-0.02	6/2/06 9:30
6/2/06 10:00	12.65	0.00	6/2/06 10:00
6/2/06 10:30	12.65	0.00	6/2/06 10:30
6/2/06 11:00	12.65	0.00	6/2/06 11:00
6/2/06 11:30	12.65	0.00	6/2/06 11:30
6/2/06 12:00	12.65	0.00	6/2/06 12:00
6/2/06 12:30	12.65	0.00	6/2/06 12:30
6/2/06 13:00	12.65	0.00	6/2/06 13:00
6/2/06 13:30	12.63	-0.02	6/2/06 13:30

6/2/06 14:00	12.63	0.00	6/2/06 14:00
6/2/06 14:30	12.63	0.00	6/2/06 14:30
6/2/06 15:00	12.63	0.00	6/2/06 15:00
6/2/06 15:30	12.63	0.00	6/2/06 15:30
6/2/06 16:00	12.63	0.00	6/2/06 16:00
6/2/06 16:30	12.61	-0.02	6/2/06 16:30
6/2/06 17:00	12.61	0.00	6/2/06 17:00
6/2/06 17:30	12.61	0.00	6/2/06 17:30
6/2/06 18:00	12.61	0.00	6/2/06 18:00
6/2/06 18:30	12.58	-0.02	6/2/06 18:30
6/2/06 19:00	12.58	0.00	6/2/06 19:00
6/2/06 19:30	12.58	0.00	6/2/06 19:30
6/2/06 20:00	12.58	0.00	6/2/06 20:00
6/2/06 20:30	12.58	0.00	6/2/06 20:30
6/2/06 21:00	12.56	-0.02	6/2/06 21:00
6/2/06 21:30	12.56	0.00	6/2/06 21:30
6/2/06 22:00	12.56	0.00	6/2/06 22:00
6/2/06 22:30	12.56	0.00	6/2/06 22:30
6/2/06 23:00	12.56	0.00	6/2/06 23:00
6/2/06 23:30	12.53	-0.02	6/2/06 23:30
6/3/06 0:00	12.53	0.00	6/3/06 0:00
6/3/06 0:30	12.53	0.00	6/3/06 0:30
6/3/06 1:00	12.53	0.00	6/3/06 1:00
6/3/06 1:30	12.53	0.00	6/3/06 1:30
6/3/06 2:00	12.53	0.00	6/3/06 2:00
6/3/06 2:30	12.53	0.00	6/3/06 2:30
6/3/06 3:00	12.51	-0.03	6/3/06 3:00
6/3/06 3:30	12.51	0.00	6/3/06 3:30
6/3/06 4:00	12.51	0.00	6/3/06 4:00
6/3/06 4:30	12.51	0.00	6/3/06 4:30
6/3/06 5:00	12.51	0.00	6/3/06 5:00
6/3/06 5:30	12.48	-0.02	6/3/06 5:30
6/3/06 6:00	12.48	0.00	6/3/06 6:00
6/3/06 6:30	12.48	0.00	6/3/06 6:30
6/3/06 7:00	12.48	0.00	6/3/06 7:00
6/3/06 7:30	12.46	-0.02	6/3/06 7:30
6/3/06 8:00	12.46	0.00	6/3/06 8:00
6/3/06 8:30	12.46	0.00	6/3/06 8:30
6/3/06 9:00	12.46	0.00	6/3/06 9:00
6/3/06 9:30	12.46	0.00	6/3/06 9:30
6/3/06 10:00	12.46	0.00	6/3/06 10:00
6/3/06 10:30	12.44	-0.02	6/3/06 10:30
6/3/06 11:00	12.44	0.00	6/3/06 11:00
6/3/06 11:30	12.44	0.00	6/3/06 11:30
6/3/06 12:00	12.44	0.00	6/3/06 12:00
6/3/06 12:30	12.44	0.00	6/3/06 12:30
6/3/06 13:00	12.41	-0.02	6/3/06 13:00
6/3/06 13:30	12.41	0.00	6/3/06 13:30
6/3/06 14:00	12.41	0.00	6/3/06 14:00
6/3/06 14:30	12.41	0.00	6/3/06 14:30
6/3/06 15:00	12.41	0.00	6/3/06 15:00
6/3/06 15:30	12.39	-0.02	6/3/06 15:30
6/3/06 16:00	12.39	0.00	6/3/06 16:00
6/3/06 16:30	12.39	0.00	6/3/06 16:30
6/3/06 17:00	12.39	0.00	6/3/06 17:00
6/3/06 17:30	12.39	0.00	6/3/06 17:30
6/3/06 18:00	12.36	-0.02	6/3/06 18:00
6/3/06 18:30	12.36	0.00	6/3/06 18:30
6/3/06 19:00	12.36	0.00	6/3/06 19:00
6/3/06 19:30	12.36	0.00	6/3/06 19:30
6/3/06 20:00	12.34	-0.02	6/3/06 20:00
6/3/06 20:30	12.34	0.00	6/3/06 20:30
6/3/06 21:00	12.34	0.00	6/3/06 21:00
6/3/06 21:30	12.34	0.00	6/3/06 21:30

6/3/06 22:00	12.32	-0.02	6/3/06 22:00
6/3/06 22:30	12.32	0.00	6/3/06 22:30
6/3/06 23:00	12.32	0.00	6/3/06 23:00
6/3/06 23:30	12.32	0.00	6/3/06 23:30
6/4/06 0:00	12.32	0.00	6/4/06 0:00
6/4/06 0:30	12.32	0.00	6/4/06 0:30
6/4/06 1:00	12.29	-0.02	6/4/06 1:00
6/4/06 1:30	12.29	0.00	6/4/06 1:30
6/4/06 2:00	12.29	0.00	6/4/06 2:00
6/4/06 2:30	12.29	0.00	6/4/06 2:30
6/4/06 3:00	12.29	0.00	6/4/06 3:00
6/4/06 3:30	12.29	0.00	6/4/06 3:30
6/4/06 4:00	12.29	0.00	6/4/06 4:00
6/4/06 4:30	12.27	-0.02	6/4/06 4:30
6/4/06 5:00	12.27	0.00	6/4/06 5:00
6/4/06 5:30	12.27	0.00	6/4/06 5:30
6/4/06 6:00	12.27	0.00	6/4/06 6:00
6/4/06 6:30	12.27	0.00	6/4/06 6:30
6/4/06 7:00	12.27	0.00	6/4/06 7:00
6/4/06 7:30	12.24	-0.02	6/4/06 7:30
6/4/06 8:00	12.24	0.00	6/4/06 8:00
6/4/06 8:30	12.24	0.00	6/4/06 8:30
6/4/06 9:00	12.24	0.00	6/4/06 9:00
6/4/06 9:30	12.24	0.00	6/4/06 9:30
6/4/06 10:00	12.24	0.00	6/4/06 10:00
6/4/06 10:30	12.22	-0.02	6/4/06 10:30
6/4/06 11:00	12.22	0.00	6/4/06 11:00
6/4/06 11:30	12.22	0.00	6/4/06 11:30
6/4/06 12:00	12.22	0.00	6/4/06 12:00
6/4/06 12:30	12.22	0.00	6/4/06 12:30
6/4/06 13:00	12.22	0.00	6/4/06 13:00
6/4/06 13:30	12.22	0.00	6/4/06 13:30
6/4/06 14:00	12.22	0.00	6/4/06 14:00
6/4/06 14:30	12.22	0.00	6/4/06 14:30
6/4/06 15:00	12.22	0.00	6/4/06 15:00
6/4/06 15:30	12.19	-0.02	6/4/06 15:30
6/4/06 16:00	12.19	0.00	6/4/06 16:00
6/4/06 16:30	12.19	0.00	6/4/06 16:30
6/4/06 17:00	12.19	0.00	6/4/06 17:00
6/4/06 17:30	12.19	0.00	6/4/06 17:30
6/4/06 18:00	12.19	0.00	6/4/06 18:00
6/4/06 18:30	12.19	0.00	6/4/06 18:30
6/4/06 19:00	12.19	0.00	6/4/06 19:00
6/4/06 19:30	12.17	-0.02	6/4/06 19:30
6/4/06 20:00	12.17	0.00	6/4/06 20:00
6/4/06 20:30	12.17	0.00	6/4/06 20:30
6/4/06 21:00	12.17	0.00	6/4/06 21:00
6/4/06 21:30	12.17	0.00	6/4/06 21:30
6/4/06 22:00	12.17	0.00	6/4/06 22:00
6/4/06 22:30	12.17	0.00	6/4/06 22:30
6/4/06 23:00	12.15	-0.02	6/4/06 23:00
6/4/06 23:30	12.15	0.00	6/4/06 23:30
6/5/06 0:00	12.15	0.00	6/5/06 0:00
6/5/06 0:30	12.15	0.00	6/5/06 0:30
6/5/06 1:00	12.15	0.00	6/5/06 1:00
6/5/06 1:30	12.15	0.00	6/5/06 1:30
6/5/06 2:00	12.15	0.00	6/5/06 2:00
6/5/06 2:30	12.15	0.00	6/5/06 2:30
6/5/06 3:00	12.15	0.00	6/5/06 3:00
6/5/06 3:30	12.15	0.00	6/5/06 3:30
6/5/06 4:00	12.15	0.00	6/5/06 4:00
6/5/06 4:30	12.15	0.00	6/5/06 4:30
6/5/06 5:00	12.15	0.00	6/5/06 5:00
6/5/06 5:30	12.15	0.00	6/5/06 5:30

6/5/06 6:00	12.15	0.00	6/5/06 6:00
6/5/06 6:30	12.15	0.00	6/5/06 6:30
6/5/06 7:00	12.12	-0.03	6/5/06 7:00
6/5/06 7:30	12.12	0.00	6/5/06 7:30
6/5/06 8:00	12.12	0.00	6/5/06 8:00
6/5/06 8:30	12.12	0.00	6/5/06 8:30
6/5/06 9:00	12.12	0.00	6/5/06 9:00
6/5/06 9:30	12.12	0.00	6/5/06 9:30
6/5/06 10:00	12.12	0.00	6/5/06 10:00
6/5/06 10:30	12.12	0.00	6/5/06 10:30
6/5/06 11:00	12.12	0.00	6/5/06 11:00
6/5/06 11:30	12.12	0.00	6/5/06 11:30
6/5/06 12:00	12.10	-0.02	6/5/06 12:00
6/5/06 12:30	12.10	0.00	6/5/06 12:30
6/5/06 13:00	12.10	0.00	6/5/06 13:00
6/5/06 13:30	12.10	0.00	6/5/06 13:30
6/5/06 14:00	12.10	0.00	6/5/06 14:00
6/5/06 14:30	12.10	0.00	6/5/06 14:30
6/5/06 15:00	12.10	0.00	6/5/06 15:00
6/5/06 15:30	12.10	0.00	6/5/06 15:30
6/5/06 16:00	12.10	0.00	6/5/06 16:00
6/5/06 16:30	12.10	0.00	6/5/06 16:30
6/5/06 17:00	12.10	0.00	6/5/06 17:00
6/5/06 17:30	12.07	-0.02	6/5/06 17:30
6/5/06 18:00	12.07	0.00	6/5/06 18:00
6/5/06 18:30	12.07	0.00	6/5/06 18:30
6/5/06 19:00	12.07	0.00	6/5/06 19:00
6/5/06 19:30	12.07	0.00	6/5/06 19:30
6/5/06 20:00	12.07	0.00	6/5/06 20:00
6/5/06 20:30	12.07	0.00	6/5/06 20:30
6/5/06 21:00	12.07	0.00	6/5/06 21:00
6/5/06 21:30	12.07	0.00	6/5/06 21:30
6/5/06 22:00	12.07	0.00	6/5/06 22:00
6/5/06 22:30	12.05	-0.02	6/5/06 22:30
6/5/06 23:00	12.05	0.00	6/5/06 23:00
6/5/06 23:30	12.05	0.00	6/5/06 23:30
6/6/06 0:00	12.05	0.00	6/6/06 0:00
6/6/06 0:30	12.05	0.00	6/6/06 0:30
6/6/06 1:00	12.05	0.00	6/6/06 1:00
6/6/06 1:30	12.05	0.00	6/6/06 1:30
6/6/06 2:00	12.05	0.00	6/6/06 2:00
6/6/06 2:30	12.05	0.00	6/6/06 2:30
6/6/06 3:00	12.05	0.00	6/6/06 3:00
6/6/06 3:30	12.05	0.00	6/6/06 3:30
6/6/06 4:00	12.05	0.00	6/6/06 4:00
6/6/06 4:30	12.05	0.00	6/6/06 4:30
6/6/06 5:00	12.05	0.00	6/6/06 5:00
6/6/06 5:30	12.05	0.00	6/6/06 5:30
6/6/06 6:00	12.05	0.00	6/6/06 6:00
6/6/06 6:30	12.05	0.00	6/6/06 6:30
6/6/06 7:00	12.05	0.00	6/6/06 7:00
6/6/06 7:30	12.05	0.00	6/6/06 7:30
6/6/06 8:00	12.05	0.00	6/6/06 8:00
6/6/06 8:30	12.05	0.00	6/6/06 8:30
6/6/06 9:00	12.05	0.00	6/6/06 9:00
6/6/06 9:30	12.05	0.00	6/6/06 9:30
6/6/06 10:00	12.05	0.00	6/6/06 10:00
6/6/06 10:30	12.05	0.00	6/6/06 10:30
6/6/06 11:00	12.05	0.00	6/6/06 11:00
6/6/06 11:30	12.02	-0.03	6/6/06 11:30
6/6/06 12:00	12.02	0.00	6/6/06 12:00
6/6/06 12:30	12.02	0.00	6/6/06 12:30
6/6/06 13:00	12.02	0.00	6/6/06 13:00
6/6/06 13:30	12.02	0.00	6/6/06 13:30

6/6/06 14:00	12.02	0.00	6/6/06 14:00
6/6/06 14:30	12.02	0.00	6/6/06 14:30
6/6/06 15:00	12.02	0.00	6/6/06 15:00
6/6/06 15:30	12.02	0.00	6/6/06 15:30
6/6/06 16:00	12.02	0.00	6/6/06 16:00
6/6/06 16:30	12.02	0.00	6/6/06 16:30
6/6/06 17:00	12.02	0.00	6/6/06 17:00
6/6/06 17:30	12.02	0.00	6/6/06 17:30
6/6/06 18:00	12.02	0.00	6/6/06 18:00
6/6/06 18:30	12.02	0.00	6/6/06 18:30
6/6/06 19:00	12.02	0.00	6/6/06 19:00
6/6/06 19:30	12.02	0.00	6/6/06 19:30
6/6/06 20:00	12.02	0.00	6/6/06 20:00
6/6/06 20:30	12.02	0.00	6/6/06 20:30
6/6/06 21:00	12.02	0.00	6/6/06 21:00
6/6/06 21:30	12.02	0.00	6/6/06 21:30
6/6/06 22:00	12.02	0.00	6/6/06 22:00
6/6/06 22:30	12.02	0.00	6/6/06 22:30
6/6/06 23:00	12.00	-0.02	6/6/06 23:00
6/6/06 23:30	12.00	0.00	6/6/06 23:30
6/7/06 0:00	12.00	0.00	6/7/06 0:00
6/7/06 0:30	12.00	0.00	6/7/06 0:30
6/7/06 1:00	12.00	0.00	6/7/06 1:00
6/7/06 1:30	12.00	0.00	6/7/06 1:30
6/7/06 2:00	12.00	0.00	6/7/06 2:00
6/7/06 2:30	12.02	0.02	6/7/06 2:30
6/7/06 3:00	12.02	0.00	6/7/06 3:00
6/7/06 3:30	12.02	0.00	6/7/06 3:30
6/7/06 4:00	12.02	0.00	6/7/06 4:00
6/7/06 4:30	12.02	0.00	6/7/06 4:30
6/7/06 5:00	12.02	0.00	6/7/06 5:00
6/7/06 5:30	12.02	0.00	6/7/06 5:30
6/7/06 6:00	12.02	0.00	6/7/06 6:00
6/7/06 6:30	12.02	0.00	6/7/06 6:30
6/7/06 7:00	12.02	0.00	6/7/06 7:00
6/7/06 7:30	12.02	0.00	6/7/06 7:30
6/7/06 8:00	12.02	0.00	6/7/06 8:00
6/7/06 8:30	12.02	0.00	6/7/06 8:30
6/7/06 9:00	12.02	0.00	6/7/06 9:00
6/7/06 9:30	12.02	0.00	6/7/06 9:30
6/7/06 10:00	12.02	0.00	6/7/06 10:00
6/7/06 10:30	12.02	0.00	6/7/06 10:30
6/7/06 11:00	12.02	0.00	6/7/06 11:00
6/7/06 11:30	12.00	-0.02	6/7/06 11:30
6/7/06 12:00	12.00	0.00	6/7/06 12:00
6/7/06 12:30	12.00	0.00	6/7/06 12:30
6/7/06 13:00	12.00	0.00	6/7/06 13:00
6/7/06 13:30	12.00	0.00	6/7/06 13:30
6/7/06 14:00	12.00	0.00	6/7/06 14:00
6/7/06 14:30	12.00	0.00	6/7/06 14:30
6/7/06 15:00	12.00	0.00	6/7/06 15:00
6/7/06 15:30	12.00	0.00	6/7/06 15:30
6/7/06 16:00	12.00	0.00	6/7/06 16:00
6/7/06 16:30	12.00	0.00	6/7/06 16:30
6/7/06 17:00	12.00	0.00	6/7/06 17:00
6/7/06 17:30	12.00	0.00	6/7/06 17:30
6/7/06 18:00	12.00	0.00	6/7/06 18:00
6/7/06 18:30	12.00	0.00	6/7/06 18:30
6/7/06 19:00	12.00	0.00	6/7/06 19:00
6/7/06 19:30	12.00	0.00	6/7/06 19:30
6/7/06 20:00	12.00	0.00	6/7/06 20:00
6/7/06 20:30	12.00	0.00	6/7/06 20:30
6/7/06 21:00	12.00	0.00	6/7/06 21:00
6/7/06 21:30	12.00	0.00	6/7/06 21:30

6/7/06 22:00	12.00	0.00	6/7/06 22:00
6/7/06 22:30	12.00	0.00	6/7/06 22:30
6/7/06 23:00	12.00	0.00	6/7/06 23:00
6/7/06 23:30	12.00	0.00	6/7/06 23:30
6/8/06 0:00	12.00	0.00	6/8/06 0:00
6/8/06 0:30	12.00	0.00	6/8/06 0:30
6/8/06 1:00	12.00	0.00	6/8/06 1:00
6/8/06 1:30	12.00	0.00	6/8/06 1:30
6/8/06 2:00	12.00	0.00	6/8/06 2:00
6/8/06 2:30	12.00	0.00	6/8/06 2:30
6/8/06 3:00	12.00	0.00	6/8/06 3:00
6/8/06 3:30	12.02	0.02	6/8/06 3:30
6/8/06 4:00	12.02	0.00	6/8/06 4:00
6/8/06 4:30	12.02	0.00	6/8/06 4:30
6/8/06 5:00	12.02	0.00	6/8/06 5:00
6/8/06 5:30	12.02	0.00	6/8/06 5:30
6/8/06 6:00	12.02	0.00	6/8/06 6:00
6/8/06 6:30	12.02	0.00	6/8/06 6:30
6/8/06 7:00	12.02	0.00	6/8/06 7:00
6/8/06 7:30	12.02	0.00	6/8/06 7:30
6/8/06 8:00	12.02	0.00	6/8/06 8:00
6/8/06 8:30	12.02	0.00	6/8/06 8:30
6/8/06 9:00	12.02	0.00	6/8/06 9:00
6/8/06 9:30	12.02	0.00	6/8/06 9:30
6/8/06 10:00	12.02	0.00	6/8/06 10:00
6/8/06 10:30	12.02	0.00	6/8/06 10:30
6/8/06 11:00	12.02	0.00	6/8/06 11:00
6/8/06 11:30	12.02	0.00	6/8/06 11:30
6/8/06 12:00	12.02	0.00	6/8/06 12:00
6/8/06 12:30	12.02	0.00	6/8/06 12:30
6/8/06 13:00	12.02	0.00	6/8/06 13:00
6/8/06 13:30	12.02	0.00	6/8/06 13:30
6/8/06 14:00	12.02	0.00	6/8/06 14:00
6/8/06 14:30	12.02	0.00	6/8/06 14:30
6/8/06 15:00	12.02	0.00	6/8/06 15:00
6/8/06 15:30	12.02	0.00	6/8/06 15:30
6/8/06 16:00	12.02	0.00	6/8/06 16:00
6/8/06 16:30	12.02	0.00	6/8/06 16:30
6/8/06 17:00	12.02	0.00	6/8/06 17:00
6/8/06 17:30	12.02	0.00	6/8/06 17:30
6/8/06 18:00	12.02	0.00	6/8/06 18:00
6/8/06 18:30	12.02	0.00	6/8/06 18:30
6/8/06 19:00	12.02	0.00	6/8/06 19:00
6/8/06 19:30	12.02	0.00	6/8/06 19:30
6/8/06 20:00	12.02	0.00	6/8/06 20:00
6/8/06 20:30	12.02	0.00	6/8/06 20:30
6/8/06 21:00	12.02	0.00	6/8/06 21:00
6/8/06 21:30	12.02	0.00	6/8/06 21:30
6/8/06 22:00	12.02	0.00	6/8/06 22:00
6/8/06 22:30	12.02	0.00	6/8/06 22:30
6/8/06 23:00	12.00	-0.02	6/8/06 23:00
6/8/06 23:30	12.00	0.00	6/8/06 23:30
6/9/06 0:00	12.02	0.02	6/9/06 0:00
6/9/06 0:30	12.00	-0.02	6/9/06 0:30
6/9/06 1:00	12.00	0.00	6/9/06 1:00
6/9/06 1:30	12.00	0.00	6/9/06 1:30
6/9/06 2:00	12.02	0.02	6/9/06 2:00
6/9/06 2:30	12.02	0.00	6/9/06 2:30
6/9/06 3:00	12.02	0.00	6/9/06 3:00
6/9/06 3:30	12.02	0.00	6/9/06 3:30
6/9/06 4:00	12.02	0.00	6/9/06 4:00
6/9/06 4:30	12.02	0.00	6/9/06 4:30
6/9/06 5:00	12.02	0.00	6/9/06 5:00
6/9/06 5:30	12.02	0.00	6/9/06 5:30

6/9/06 6:00	12.02	0.00	6/9/06 6:00
6/9/06 6:30	12.02	0.00	6/9/06 6:30
6/9/06 7:00	12.02	0.00	6/9/06 7:00
6/9/06 7:30	12.02	0.00	6/9/06 7:30
6/9/06 8:00	12.02	0.00	6/9/06 8:00
6/9/06 8:30	12.02	0.00	6/9/06 8:30
6/9/06 9:00	12.02	0.00	6/9/06 9:00
6/9/06 9:30	12.02	0.00	6/9/06 9:30
6/9/06 10:00	12.02	0.00	6/9/06 10:00
6/9/06 10:30	12.02	0.00	6/9/06 10:30
6/9/06 11:00	12.02	0.00	6/9/06 11:00
6/9/06 11:30	12.02	0.00	6/9/06 11:30
6/9/06 12:00	12.02	0.00	6/9/06 12:00
6/9/06 12:30	12.02	0.00	6/9/06 12:30
6/9/06 13:00	12.02	0.00	6/9/06 13:00
6/9/06 13:30	12.02	0.00	6/9/06 13:30
6/9/06 14:00	12.02	0.00	6/9/06 14:00
6/9/06 14:30	12.02	0.00	6/9/06 14:30
6/9/06 15:00	12.02	0.00	6/9/06 15:00
6/9/06 15:30	12.02	0.00	6/9/06 15:30
6/9/06 16:00	12.02	0.00	6/9/06 16:00
6/9/06 16:30	12.02	0.00	6/9/06 16:30
6/9/06 17:00	12.02	0.00	6/9/06 17:00
6/9/06 17:30	12.02	0.00	6/9/06 17:30
6/9/06 18:00	12.02	0.00	6/9/06 18:00
6/9/06 18:30	12.02	0.00	6/9/06 18:30
6/9/06 19:00	12.02	0.00	6/9/06 19:00
6/9/06 19:30	12.02	0.00	6/9/06 19:30
6/9/06 20:00	12.02	0.00	6/9/06 20:00
6/9/06 20:30	12.02	0.00	6/9/06 20:30
6/9/06 21:00	12.02	0.00	6/9/06 21:00
6/9/06 21:30	12.02	0.00	6/9/06 21:30
6/9/06 22:00	12.02	0.00	6/9/06 22:00
6/9/06 22:30	12.02	0.00	6/9/06 22:30
6/9/06 23:00	12.02	0.00	6/9/06 23:00
6/9/06 23:30	12.02	0.00	6/9/06 23:30
6/10/06 0:00	12.02	0.00	6/10/06 0:00
6/10/06 0:30	12.02	0.00	6/10/06 0:30
6/10/06 1:00	12.02	0.00	6/10/06 1:00
6/10/06 1:30	12.02	0.00	6/10/06 1:30
6/10/06 2:00	12.02	0.00	6/10/06 2:00
6/10/06 2:30	12.02	0.00	6/10/06 2:30
6/10/06 3:00	12.05	0.03	6/10/06 3:00
6/10/06 3:30	12.05	0.00	6/10/06 3:30
6/10/06 4:00	12.05	0.00	6/10/06 4:00
6/10/06 4:30	12.05	0.00	6/10/06 4:30
6/10/06 5:00	12.05	0.00	6/10/06 5:00
6/10/06 5:30	12.05	0.00	6/10/06 5:30
6/10/06 6:00	12.05	0.00	6/10/06 6:00
6/10/06 6:30	12.05	0.00	6/10/06 6:30
6/10/06 7:00	12.05	0.00	6/10/06 7:00
6/10/06 7:30	12.05	0.00	6/10/06 7:30
6/10/06 8:00	12.05	0.00	6/10/06 8:00
6/10/06 8:30	12.07	0.02	6/10/06 8:30
6/10/06 9:00	12.07	0.00	6/10/06 9:00
6/10/06 9:30	12.07	0.00	6/10/06 9:30
6/10/06 10:00	12.07	0.00	6/10/06 10:00
6/10/06 10:30	12.07	0.00	6/10/06 10:30
6/10/06 11:00	12.07	0.00	6/10/06 11:00
6/10/06 11:30	12.07	0.00	6/10/06 11:30
6/10/06 12:00	12.07	0.00	6/10/06 12:00
6/10/06 12:30	12.07	0.00	6/10/06 12:30
6/10/06 13:00	12.07	0.00	6/10/06 13:00
6/10/06 13:30	12.07	0.00	6/10/06 13:30

6/10/06 14:00	12.07	0.00	6/10/06 14:00
6/10/06 14:30	12.07	0.00	6/10/06 14:30
6/10/06 15:00	12.07	0.00	6/10/06 15:00
6/10/06 15:30	12.07	0.00	6/10/06 15:30
6/10/06 16:00	12.07	0.00	6/10/06 16:00
6/10/06 16:30	12.07	0.00	6/10/06 16:30
6/10/06 17:00	12.07	0.00	6/10/06 17:00
6/10/06 17:30	12.07	0.00	6/10/06 17:30
6/10/06 18:00	12.07	0.00	6/10/06 18:00
6/10/06 18:30	12.07	0.00	6/10/06 18:30
6/10/06 19:00	12.07	0.00	6/10/06 19:00
6/10/06 19:30	12.07	0.00	6/10/06 19:30
6/10/06 20:00	12.07	0.00	6/10/06 20:00
6/10/06 20:30	12.07	0.00	6/10/06 20:30
6/10/06 21:00	12.07	0.00	6/10/06 21:00
6/10/06 21:30	12.07	0.00	6/10/06 21:30
6/10/06 22:00	12.07	0.00	6/10/06 22:00
6/10/06 22:30	12.07	0.00	6/10/06 22:30
6/10/06 23:00	12.07	0.00	6/10/06 23:00
6/10/06 23:30	12.07	0.00	6/10/06 23:30
6/11/06 0:00	12.07	0.00	6/11/06 0:00
6/11/06 0:30	12.07	0.00	6/11/06 0:30
6/11/06 1:00	12.07	0.00	6/11/06 1:00
6/11/06 1:30	12.07	0.00	6/11/06 1:30
6/11/06 2:00	12.07	0.00	6/11/06 2:00
6/11/06 2:30	12.07	0.00	6/11/06 2:30
6/11/06 3:00	12.07	0.00	6/11/06 3:00
6/11/06 3:30	12.07	0.00	6/11/06 3:30
6/11/06 4:00	12.10	0.02	6/11/06 4:00
6/11/06 4:30	12.10	0.00	6/11/06 4:30
6/11/06 5:00	12.10	0.00	6/11/06 5:00
6/11/06 5:30	12.10	0.00	6/11/06 5:30
6/11/06 6:00	12.10	0.00	6/11/06 6:00
6/11/06 6:30	12.10	0.00	6/11/06 6:30
6/11/06 7:00	12.10	0.00	6/11/06 7:00
6/11/06 7:30	12.10	0.00	6/11/06 7:30
6/11/06 8:00	12.10	0.00	6/11/06 8:00
6/11/06 8:30	12.12	0.02	6/11/06 8:30
6/11/06 9:00	12.12	0.00	6/11/06 9:00
6/11/06 9:30	12.12	0.00	6/11/06 9:30
6/11/06 10:00	12.12	0.00	6/11/06 10:00
6/11/06 10:30	12.12	0.00	6/11/06 10:30
6/11/06 11:00	12.12	0.00	6/11/06 11:00
6/11/06 11:30	12.12	0.00	6/11/06 11:30
6/11/06 12:00	12.12	0.00	6/11/06 12:00
6/11/06 12:30	12.12	0.00	6/11/06 12:30
6/11/06 13:00	12.12	0.00	6/11/06 13:00
6/11/06 13:30	12.12	0.00	6/11/06 13:30
6/11/06 14:00	12.12	0.00	6/11/06 14:00
6/11/06 14:30	12.12	0.00	6/11/06 14:30
6/11/06 15:00	12.12	0.00	6/11/06 15:00
6/11/06 15:30	12.12	0.00	6/11/06 15:30
6/11/06 16:00	12.12	0.00	6/11/06 16:00
6/11/06 16:30	12.12	0.00	6/11/06 16:30
6/11/06 17:00	12.12	0.00	6/11/06 17:00
6/11/06 17:30	12.12	0.00	6/11/06 17:30
6/11/06 18:00	12.12	0.00	6/11/06 18:00
6/11/06 18:30	12.12	0.00	6/11/06 18:30
6/11/06 19:00	12.12	0.00	6/11/06 19:00
6/11/06 19:30	12.12	0.00	6/11/06 19:30
6/11/06 20:00	12.12	0.00	6/11/06 20:00
6/11/06 20:30	12.12	0.00	6/11/06 20:30
6/11/06 21:00	12.12	0.00	6/11/06 21:00
6/11/06 21:30	12.12	0.00	6/11/06 21:30

6/11/06 22:00	12.12	0.00	6/11/06 22:00
6/11/06 22:30	12.12	0.00	6/11/06 22:30
6/11/06 23:00	12.12	0.00	6/11/06 23:00
6/11/06 23:30	12.12	0.00	6/11/06 23:30
6/12/06 0:00	12.12	0.00	6/12/06 0:00
6/12/06 0:30	12.12	0.00	6/12/06 0:30
6/12/06 1:00	12.12	0.00	6/12/06 1:00
6/12/06 1:30	12.12	0.00	6/12/06 1:30
6/12/06 2:00	12.12	0.00	6/12/06 2:00
6/12/06 2:30	12.12	0.00	6/12/06 2:30
6/12/06 3:00	12.12	0.00	6/12/06 3:00
6/12/06 3:30	12.12	0.00	6/12/06 3:30
6/12/06 4:00	12.12	0.00	6/12/06 4:00
6/12/06 4:30	12.12	0.00	6/12/06 4:30
6/12/06 5:00	12.15	0.03	6/12/06 5:00
6/12/06 5:30	12.15	0.00	6/12/06 5:30
6/12/06 6:00	12.15	0.00	6/12/06 6:00
6/12/06 6:30	12.15	0.00	6/12/06 6:30
6/12/06 7:00	12.15	0.00	6/12/06 7:00
6/12/06 7:30	12.15	0.00	6/12/06 7:30
6/12/06 8:00	12.15	0.00	6/12/06 8:00
6/12/06 8:30	12.15	0.00	6/12/06 8:30
6/12/06 9:00	12.15	0.00	6/12/06 9:00
6/12/06 9:30	12.15	0.00	6/12/06 9:30
6/12/06 10:00	12.15	0.00	6/12/06 10:00
6/12/06 10:30	12.15	0.00	6/12/06 10:30
6/12/06 11:00	12.15	0.00	6/12/06 11:00
6/12/06 11:30	12.15	0.00	6/12/06 11:30
6/12/06 12:00	12.15	0.00	6/12/06 12:00
6/12/06 12:30	12.15	0.00	6/12/06 12:30
6/12/06 13:00	12.15	0.00	6/12/06 13:00
6/12/06 13:30	12.15	0.00	6/12/06 13:30
6/12/06 14:00	12.15	0.00	6/12/06 14:00
6/12/06 14:30	12.15	0.00	6/12/06 14:30
6/12/06 15:00	12.15	0.00	6/12/06 15:00
6/12/06 15:30	12.15	0.00	6/12/06 15:30
6/12/06 16:00	12.15	0.00	6/12/06 16:00
6/12/06 16:30	12.15	0.00	6/12/06 16:30
6/12/06 17:00	12.15	0.00	6/12/06 17:00
6/12/06 17:30	12.15	0.00	6/12/06 17:30
6/12/06 18:00	12.15	0.00	6/12/06 18:00
6/12/06 18:30	12.15	0.00	6/12/06 18:30
6/12/06 19:00	12.15	0.00	6/12/06 19:00
6/12/06 19:30	12.15	0.00	6/12/06 19:30
6/12/06 20:00	12.15	0.00	6/12/06 20:00
6/12/06 20:30	12.15	0.00	6/12/06 20:30
6/12/06 21:00	12.15	0.00	6/12/06 21:00
6/12/06 21:30	12.15	0.00	6/12/06 21:30
6/12/06 22:00	12.15	0.00	6/12/06 22:00
6/12/06 22:30	12.15	0.00	6/12/06 22:30
6/12/06 23:00	12.15	0.00	6/12/06 23:00
6/12/06 23:30	12.15	0.00	6/12/06 23:30
6/13/06 0:00	12.15	0.00	6/13/06 0:00
6/13/06 0:30	12.15	0.00	6/13/06 0:30
6/13/06 1:00	12.15	0.00	6/13/06 1:00
6/13/06 1:30	12.15	0.00	6/13/06 1:30
6/13/06 2:00	12.12	-0.03	6/13/06 2:00
6/13/06 2:30	12.12	0.00	6/13/06 2:30
6/13/06 3:00	12.12	0.00	6/13/06 3:00
6/13/06 3:30	12.12	0.00	6/13/06 3:30
6/13/06 4:00	12.12	0.00	6/13/06 4:00
6/13/06 4:30	12.12	0.00	6/13/06 4:30
6/13/06 5:00	12.12	0.00	6/13/06 5:00
6/13/06 5:30	12.15	0.03	6/13/06 5:30

6/13/06 6:00	12.15	0.00	6/13/06 6:00
6/13/06 6:30	12.15	0.00	6/13/06 6:30
6/13/06 7:00	12.15	0.00	6/13/06 7:00
6/13/06 7:30	12.15	0.00	6/13/06 7:30
6/13/06 8:00	12.15	0.00	6/13/06 8:00
6/13/06 8:30	12.15	0.00	6/13/06 8:30
6/13/06 9:00	12.15	0.00	6/13/06 9:00
6/13/06 9:30	12.15	0.00	6/13/06 9:30
6/13/06 10:00	12.15	0.00	6/13/06 10:00
6/13/06 10:30	12.15	0.00	6/13/06 10:30
6/13/06 11:00	12.15	0.00	6/13/06 11:00
6/13/06 11:30	12.15	0.00	6/13/06 11:30
6/13/06 12:00	12.15	0.00	6/13/06 12:00
6/13/06 12:30	12.15	0.00	6/13/06 12:30
6/13/06 13:00	12.15	0.00	6/13/06 13:00
6/13/06 13:30	12.15	0.00	6/13/06 13:30
6/13/06 14:00	12.15	0.00	6/13/06 14:00
6/13/06 14:30	12.15	0.00	6/13/06 14:30
6/13/06 15:00	12.15	0.00	6/13/06 15:00
6/13/06 15:30	12.15	0.00	6/13/06 15:30
6/13/06 16:00	12.15	0.00	6/13/06 16:00
6/13/06 16:30	12.15	0.00	6/13/06 16:30
6/13/06 17:00	12.15	0.00	6/13/06 17:00
6/13/06 17:30	12.15	0.00	6/13/06 17:30
6/13/06 18:00	12.12	-0.03	6/13/06 18:00
6/13/06 18:30	12.12	0.00	6/13/06 18:30
6/13/06 19:00	12.12	0.00	6/13/06 19:00
6/13/06 19:30	12.15	0.03	6/13/06 19:30
6/13/06 20:00	12.15	0.00	6/13/06 20:00
6/13/06 20:30	12.15	0.00	6/13/06 20:30
6/13/06 21:00	12.15	0.00	6/13/06 21:00
6/13/06 21:30	12.15	0.00	6/13/06 21:30
6/13/06 22:00	12.15	0.00	6/13/06 22:00
6/13/06 22:30	12.15	0.00	6/13/06 22:30
6/13/06 23:00	12.15	0.00	6/13/06 23:00
6/13/06 23:30	12.15	0.00	6/13/06 23:30
6/14/06 0:00	12.15	0.00	6/14/06 0:00
6/14/06 0:30	12.15	0.00	6/14/06 0:30
6/14/06 1:00	12.15	0.00	6/14/06 1:00
6/14/06 1:30	12.15	0.00	6/14/06 1:30
6/14/06 2:00	12.15	0.00	6/14/06 2:00
6/14/06 2:30	12.15	0.00	6/14/06 2:30
6/14/06 3:00	12.12	-0.03	6/14/06 3:00
6/14/06 3:30	12.12	0.00	6/14/06 3:30
6/14/06 4:00	12.12	0.00	6/14/06 4:00
6/14/06 4:30	12.12	0.00	6/14/06 4:30
6/14/06 5:00	12.12	0.00	6/14/06 5:00
6/14/06 5:30	12.12	0.00	6/14/06 5:30
6/14/06 6:00	12.15	0.03	6/14/06 6:00
6/14/06 6:30	12.15	0.00	6/14/06 6:30
6/14/06 7:00	12.15	0.00	6/14/06 7:00
6/14/06 7:30	12.15	0.00	6/14/06 7:30
6/14/06 8:00	12.15	0.00	6/14/06 8:00
6/14/06 8:30	12.15	0.00	6/14/06 8:30
6/14/06 9:00	12.15	0.00	6/14/06 9:00
6/14/06 9:30	12.15	0.00	6/14/06 9:30
6/14/06 10:00	12.15	0.00	6/14/06 10:00
6/14/06 10:30	12.15	0.00	6/14/06 10:30
6/14/06 11:00	12.15	0.00	6/14/06 11:00
6/14/06 11:30	12.15	0.00	6/14/06 11:30
6/14/06 12:00	12.15	0.00	6/14/06 12:00
6/14/06 12:30	12.15	0.00	6/14/06 12:30
6/14/06 13:00	12.15	0.00	6/14/06 13:00
6/14/06 13:30	12.15	0.00	6/14/06 13:30

6/14/06 14:00	12.15	0.00	6/14/06 14:00
6/14/06 14:30	12.15	0.00	6/14/06 14:30
6/14/06 15:00	12.15	0.00	6/14/06 15:00
6/14/06 15:30	12.15	0.00	6/14/06 15:30
6/14/06 16:00	12.15	0.00	6/14/06 16:00
6/14/06 16:30	12.15	0.00	6/14/06 16:30
6/14/06 17:00	12.15	0.00	6/14/06 17:00
6/14/06 17:30	12.15	0.00	6/14/06 17:30
6/14/06 18:00	12.15	0.00	6/14/06 18:00
6/14/06 18:30	12.15	0.00	6/14/06 18:30
6/14/06 19:00	12.15	0.00	6/14/06 19:00
6/14/06 19:30	12.15	0.00	6/14/06 19:30
6/14/06 20:00	12.15	0.00	6/14/06 20:00
6/14/06 20:30	12.15	0.00	6/14/06 20:30
6/14/06 21:00	12.15	0.00	6/14/06 21:00
6/14/06 21:30	12.15	0.00	6/14/06 21:30
6/14/06 22:00	12.15	0.00	6/14/06 22:00
6/14/06 22:30	12.15	0.00	6/14/06 22:30
6/14/06 23:00	12.15	0.00	6/14/06 23:00
6/14/06 23:30	12.15	0.00	6/14/06 23:30
6/15/06 0:00	12.15	0.00	6/15/06 0:00
6/15/06 0:30	12.15	0.00	6/15/06 0:30
6/15/06 1:00	12.15	0.00	6/15/06 1:00
6/15/06 1:30	12.15	0.00	6/15/06 1:30
6/15/06 2:00	12.15	0.00	6/15/06 2:00
6/15/06 2:30	12.15	0.00	6/15/06 2:30
6/15/06 3:00	12.15	0.00	6/15/06 3:00
6/15/06 3:30	12.15	0.00	6/15/06 3:30
6/15/06 4:00	12.15	0.00	6/15/06 4:00
6/15/06 4:30	12.15	0.00	6/15/06 4:30
6/15/06 5:00	12.15	0.00	6/15/06 5:00
6/15/06 5:30	12.15	0.00	6/15/06 5:30
6/15/06 6:00	12.15	0.00	6/15/06 6:00
6/15/06 6:30	12.15	0.00	6/15/06 6:30
6/15/06 7:00	12.15	0.00	6/15/06 7:00
6/15/06 7:30	12.15	0.00	6/15/06 7:30
6/15/06 8:00	12.15	0.00	6/15/06 8:00
6/15/06 8:30	12.15	0.00	6/15/06 8:30
6/15/06 9:00	12.17	0.02	6/15/06 9:00
6/15/06 9:30	12.17	0.00	6/15/06 9:30
6/15/06 10:00	12.17	0.00	6/15/06 10:00
6/15/06 10:30	12.17	0.00	6/15/06 10:30
6/15/06 11:00	12.17	0.00	6/15/06 11:00
6/15/06 11:30	12.17	0.00	6/15/06 11:30
6/15/06 12:00	12.17	0.00	6/15/06 12:00
6/15/06 12:30	12.17	0.00	6/15/06 12:30
6/15/06 13:00	12.17	0.00	6/15/06 13:00
6/15/06 13:30	12.17	0.00	6/15/06 13:30
6/15/06 14:00	12.17	0.00	6/15/06 14:00
6/15/06 14:30	12.17	0.00	6/15/06 14:30
6/15/06 15:00	12.17	0.00	6/15/06 15:00
6/15/06 15:30	12.17	0.00	6/15/06 15:30
6/15/06 16:00	12.17	0.00	6/15/06 16:00
6/15/06 16:30	12.17	0.00	6/15/06 16:30
6/15/06 17:00	12.17	0.00	6/15/06 17:00
6/15/06 17:30	12.17	0.00	6/15/06 17:30
6/15/06 18:00	12.17	0.00	6/15/06 18:00
6/15/06 18:30	12.17	0.00	6/15/06 18:30
6/15/06 19:00	12.17	0.00	6/15/06 19:00
6/15/06 19:30	12.17	0.00	6/15/06 19:30
6/15/06 20:00	12.17	0.00	6/15/06 20:00
6/15/06 20:30	12.17	0.00	6/15/06 20:30
6/15/06 21:00	12.17	0.00	6/15/06 21:00
6/15/06 21:30	12.17	0.00	6/15/06 21:30

6/15/06 22:00	12.17	0.00	6/15/06 22:00
6/15/06 22:30	12.17	0.00	6/15/06 22:30
6/15/06 23:00	12.17	0.00	6/15/06 23:00
6/15/06 23:30	12.17	0.00	6/15/06 23:30
6/16/06 0:00	12.17	0.00	6/16/06 0:00
6/16/06 0:30	12.17	0.00	6/16/06 0:30
6/16/06 1:00	12.17	0.00	6/16/06 1:00
6/16/06 1:30	12.19	0.02	6/16/06 1:30
6/16/06 2:00	12.19	0.00	6/16/06 2:00
6/16/06 2:30	12.19	0.00	6/16/06 2:30
6/16/06 3:00	12.19	0.00	6/16/06 3:00
6/16/06 3:30	12.19	0.00	6/16/06 3:30
6/16/06 4:00	12.19	0.00	6/16/06 4:00
6/16/06 4:30	12.19	0.00	6/16/06 4:30
6/16/06 5:00	12.19	0.00	6/16/06 5:00
6/16/06 5:30	12.19	0.00	6/16/06 5:30
6/16/06 6:00	12.19	0.00	6/16/06 6:00
6/16/06 6:30	12.19	0.00	6/16/06 6:30
6/16/06 7:00	12.19	0.00	6/16/06 7:00
6/16/06 7:30	12.19	0.00	6/16/06 7:30
6/16/06 8:00	12.19	0.00	6/16/06 8:00
6/16/06 8:30	12.19	0.00	6/16/06 8:30
6/16/06 9:00	12.19	0.00	6/16/06 9:00
6/16/06 9:30	12.19	0.00	6/16/06 9:30
6/16/06 10:00	12.19	0.00	6/16/06 10:00
6/16/06 10:30	12.19	0.00	6/16/06 10:30
6/16/06 11:00	12.22	0.02	6/16/06 11:00
6/16/06 11:30	12.22	0.00	6/16/06 11:30
6/16/06 12:00	12.22	0.00	6/16/06 12:00
6/16/06 12:30	12.22	0.00	6/16/06 12:30
6/16/06 13:00	12.22	0.00	6/16/06 13:00
6/16/06 13:30	12.22	0.00	6/16/06 13:30
6/16/06 14:00	12.22	0.00	6/16/06 14:00
6/16/06 14:30	12.22	0.00	6/16/06 14:30
6/16/06 15:00	12.22	0.00	6/16/06 15:00
6/16/06 15:30	12.22	0.00	6/16/06 15:30
6/16/06 16:00	12.22	0.00	6/16/06 16:00
6/16/06 16:30	12.22	0.00	6/16/06 16:30
6/16/06 17:00	12.22	0.00	6/16/06 17:00
6/16/06 17:30	12.22	0.00	6/16/06 17:30
6/16/06 18:00	12.22	0.00	6/16/06 18:00
6/16/06 18:30	12.22	0.00	6/16/06 18:30
6/16/06 19:00	12.22	0.00	6/16/06 19:00
6/16/06 19:30	12.22	0.00	6/16/06 19:30
6/16/06 20:00	12.22	0.00	6/16/06 20:00
6/16/06 20:30	12.22	0.00	6/16/06 20:30
6/16/06 21:00	12.22	0.00	6/16/06 21:00
6/16/06 21:30	12.22	0.00	6/16/06 21:30
6/16/06 22:00	12.22	0.00	6/16/06 22:00
6/16/06 22:30	12.22	0.00	6/16/06 22:30
6/16/06 23:00	12.22	0.00	6/16/06 23:00
6/16/06 23:30	12.22	0.00	6/16/06 23:30
6/17/06 0:00	12.22	0.00	6/17/06 0:00
6/17/06 0:30	12.22	0.00	6/17/06 0:30
6/17/06 1:00	12.24	0.02	6/17/06 1:00
6/17/06 1:30	12.24	0.00	6/17/06 1:30
6/17/06 2:00	12.24	0.00	6/17/06 2:00
6/17/06 2:30	12.24	0.00	6/17/06 2:30
6/17/06 3:00	12.24	0.00	6/17/06 3:00
6/17/06 3:30	12.24	0.00	6/17/06 3:30
6/17/06 4:00	12.24	0.00	6/17/06 4:00
6/17/06 4:30	12.24	0.00	6/17/06 4:30
6/17/06 5:00	12.24	0.00	6/17/06 5:00
6/17/06 5:30	12.24	0.00	6/17/06 5:30

6/17/06 6:00	12.24	0.00	6/17/06 6:00
6/17/06 6:30	12.24	0.00	6/17/06 6:30
6/17/06 7:00	12.24	0.00	6/17/06 7:00
6/17/06 7:30	12.24	0.00	6/17/06 7:30
6/17/06 8:00	12.24	0.00	6/17/06 8:00
6/17/06 8:30	12.24	0.00	6/17/06 8:30
6/17/06 9:00	12.24	0.00	6/17/06 9:00
6/17/06 9:30	12.24	0.00	6/17/06 9:30
6/17/06 10:00	12.24	0.00	6/17/06 10:00
6/17/06 10:30	12.24	0.00	6/17/06 10:30
6/17/06 11:00	12.24	0.00	6/17/06 11:00
6/17/06 11:30	12.24	0.00	6/17/06 11:30
6/17/06 12:00	12.24	0.00	6/17/06 12:00
6/17/06 12:30	12.24	0.00	6/17/06 12:30
6/17/06 13:00	12.24	0.00	6/17/06 13:00
6/17/06 13:30	12.24	0.00	6/17/06 13:30
6/17/06 14:00	12.24	0.00	6/17/06 14:00
6/17/06 14:30	12.24	0.00	6/17/06 14:30
6/17/06 15:00	12.24	0.00	6/17/06 15:00
6/17/06 15:30	12.24	0.00	6/17/06 15:30
6/17/06 16:00	12.24	0.00	6/17/06 16:00
6/17/06 16:30	12.24	0.00	6/17/06 16:30
6/17/06 17:00	12.24	0.00	6/17/06 17:00
6/17/06 17:30	12.24	0.00	6/17/06 17:30
6/17/06 18:00	12.24	0.00	6/17/06 18:00
6/17/06 18:30	12.24	0.00	6/17/06 18:30
6/17/06 19:00	12.24	0.00	6/17/06 19:00
6/17/06 19:30	12.24	0.00	6/17/06 19:30
6/17/06 20:00	12.24	0.00	6/17/06 20:00
6/17/06 20:30	12.24	0.00	6/17/06 20:30
6/17/06 21:00	12.22	-0.02	6/17/06 21:00
6/17/06 21:30	12.24	0.02	6/17/06 21:30
6/17/06 22:00	12.22	-0.02	6/17/06 22:00
6/17/06 22:30	12.22	0.00	6/17/06 22:30
6/17/06 23:00	12.24	0.02	6/17/06 23:00
6/17/06 23:30	12.24	0.00	6/17/06 23:30
6/18/06 0:00	12.24	0.00	6/18/06 0:00
6/18/06 0:30	12.24	0.00	6/18/06 0:30
6/18/06 1:00	12.24	0.00	6/18/06 1:00
6/18/06 1:30	12.24	0.00	6/18/06 1:30
6/18/06 2:00	12.24	0.00	6/18/06 2:00
6/18/06 2:30	12.24	0.00	6/18/06 2:30
6/18/06 3:00	12.24	0.00	6/18/06 3:00
6/18/06 3:30	12.24	0.00	6/18/06 3:30
6/18/06 4:00	12.24	0.00	6/18/06 4:00
6/18/06 4:30	12.24	0.00	6/18/06 4:30
6/18/06 5:00	12.24	0.00	6/18/06 5:00
6/18/06 5:30	12.22	-0.02	6/18/06 5:30
6/18/06 6:00	12.22	0.00	6/18/06 6:00
6/18/06 6:30	12.22	0.00	6/18/06 6:30
6/18/06 7:00	12.22	0.00	6/18/06 7:00
6/18/06 7:30	12.22	0.00	6/18/06 7:30
6/18/06 8:00	12.22	0.00	6/18/06 8:00
6/18/06 8:30	12.22	0.00	6/18/06 8:30
6/18/06 9:00	12.22	0.00	6/18/06 9:00
6/18/06 9:30	12.22	0.00	6/18/06 9:30
6/18/06 10:00	12.22	0.00	6/18/06 10:00
6/18/06 10:30	12.22	0.00	6/18/06 10:30
6/18/06 11:00	12.22	0.00	6/18/06 11:00
6/18/06 11:30	12.22	0.00	6/18/06 11:30
6/18/06 12:00	12.22	0.00	6/18/06 12:00
6/18/06 12:30	12.22	0.00	6/18/06 12:30
6/18/06 13:00	12.22	0.00	6/18/06 13:00
6/18/06 13:30	12.22	0.00	6/18/06 13:30

6/18/06 14:00	12.22	0.00	6/18/06 14:00
6/18/06 14:30	12.22	0.00	6/18/06 14:30
6/18/06 15:00	12.19	-0.02	6/18/06 15:00
6/18/06 15:30	12.19	0.00	6/18/06 15:30
6/18/06 16:00	12.19	0.00	6/18/06 16:00
6/18/06 16:30	12.19	0.00	6/18/06 16:30
6/18/06 17:00	12.19	0.00	6/18/06 17:00
6/18/06 17:30	12.19	0.00	6/18/06 17:30
6/18/06 18:00	12.19	0.00	6/18/06 18:00
6/18/06 18:30	12.19	0.00	6/18/06 18:30
6/18/06 19:00	12.19	0.00	6/18/06 19:00
6/18/06 19:30	12.19	0.00	6/18/06 19:30
6/18/06 20:00	12.17	-0.02	6/18/06 20:00
6/18/06 20:30	12.17	0.00	6/18/06 20:30
6/18/06 21:00	12.17	0.00	6/18/06 21:00
6/18/06 21:30	12.17	0.00	6/18/06 21:30
6/18/06 22:00	12.17	0.00	6/18/06 22:00
6/18/06 22:30	12.17	0.00	6/18/06 22:30
6/18/06 23:00	12.17	0.00	6/18/06 23:00
6/18/06 23:30	12.17	0.00	6/18/06 23:30
6/19/06 0:00	12.17	0.00	6/19/06 0:00
6/19/06 0:30	12.17	0.00	6/19/06 0:30
6/19/06 1:00	12.17	0.00	6/19/06 1:00
6/19/06 1:30	12.17	0.00	6/19/06 1:30
6/19/06 2:00	12.17	0.00	6/19/06 2:00
6/19/06 2:30	12.17	0.00	6/19/06 2:30
6/19/06 3:00	12.15	-0.02	6/19/06 3:00
6/19/06 3:30	12.15	0.00	6/19/06 3:30
6/19/06 4:00	12.15	0.00	6/19/06 4:00
6/19/06 4:30	12.15	0.00	6/19/06 4:30
6/19/06 5:00	12.15	0.00	6/19/06 5:00
6/19/06 5:30	12.15	0.00	6/19/06 5:30
6/19/06 6:00	12.15	0.00	6/19/06 6:00
6/19/06 6:30	12.15	0.00	6/19/06 6:30
6/19/06 7:00	12.15	0.00	6/19/06 7:00
6/19/06 7:30	12.12	-0.03	6/19/06 7:30
6/19/06 8:00	12.12	0.00	6/19/06 8:00
6/19/06 8:30	12.12	0.00	6/19/06 8:30
6/19/06 9:00	12.12	0.00	6/19/06 9:00
6/19/06 9:30	12.12	0.00	6/19/06 9:30
6/19/06 10:00	12.12	0.00	6/19/06 10:00
6/19/06 10:30	12.10	-0.02	6/19/06 10:30
6/19/06 11:00	12.10	0.00	6/19/06 11:00
6/19/06 11:30	12.10	0.00	6/19/06 11:30
6/19/06 12:00	12.10	0.00	6/19/06 12:00
6/19/06 12:30	12.10	0.00	6/19/06 12:30
6/19/06 13:00	12.10	0.00	6/19/06 13:00
6/19/06 13:30	12.10	0.00	6/19/06 13:30
6/19/06 14:00	12.07	-0.02	6/19/06 14:00
6/19/06 14:30	12.07	0.00	6/19/06 14:30
6/19/06 15:00	12.07	0.00	6/19/06 15:00
6/19/06 15:30	12.07	0.00	6/19/06 15:30
6/19/06 16:00	12.07	0.00	6/19/06 16:00
6/19/06 16:30	12.07	0.00	6/19/06 16:30
6/19/06 17:00	12.07	0.00	6/19/06 17:00
6/19/06 17:30	12.05	-0.02	6/19/06 17:30
6/19/06 18:00	12.05	0.00	6/19/06 18:00
6/19/06 18:30	12.05	0.00	6/19/06 18:30
6/19/06 19:00	12.05	0.00	6/19/06 19:00
6/19/06 19:30	12.05	0.00	6/19/06 19:30
6/19/06 20:00	12.02	-0.03	6/19/06 20:00
6/19/06 20:30	12.02	0.00	6/19/06 20:30
6/19/06 21:00	12.02	0.00	6/19/06 21:00
6/19/06 21:30	12.02	0.00	6/19/06 21:30

6/19/06 22:00	12.00	-0.02	6/19/06 22:00
6/19/06 22:30	12.00	0.00	6/19/06 22:30
6/19/06 23:00	12.00	0.00	6/19/06 23:00
6/19/06 23:30	12.00	0.00	6/19/06 23:30
6/20/06 0:00	12.00	0.00	6/20/06 0:00
6/20/06 0:30	12.00	0.00	6/20/06 0:30
6/20/06 1:00	12.00	0.00	6/20/06 1:00
6/20/06 1:30	12.00	0.00	6/20/06 1:30
6/20/06 2:00	12.00	0.00	6/20/06 2:00
6/20/06 2:30	12.00	0.00	6/20/06 2:30
6/20/06 3:00	12.00	0.00	6/20/06 3:00
6/20/06 3:30	12.00	0.00	6/20/06 3:30
6/20/06 4:00	12.00	0.00	6/20/06 4:00
6/20/06 4:30	12.00	0.00	6/20/06 4:30
6/20/06 5:00	11.98	-0.02	6/20/06 5:00
6/20/06 5:30	11.98	0.00	6/20/06 5:30
6/20/06 6:00	11.98	0.00	6/20/06 6:00
6/20/06 6:30	11.98	0.00	6/20/06 6:30
6/20/06 7:00	11.98	0.00	6/20/06 7:00
6/20/06 7:30	11.98	0.00	6/20/06 7:30
6/20/06 8:00	11.98	0.00	6/20/06 8:00
6/20/06 8:30	11.95	-0.02	6/20/06 8:30
6/20/06 9:00	11.95	0.00	6/20/06 9:00
6/20/06 9:30	11.95	0.00	6/20/06 9:30
6/20/06 10:00	11.95	0.00	6/20/06 10:00
6/20/06 10:30	11.95	0.00	6/20/06 10:30
6/20/06 11:00	11.93	-0.02	6/20/06 11:00
6/20/06 11:30	11.93	0.00	6/20/06 11:30
6/20/06 12:00	11.93	0.00	6/20/06 12:00
6/20/06 12:30	11.93	0.00	6/20/06 12:30
6/20/06 13:00	11.90	-0.02	6/20/06 13:00
6/20/06 13:30	11.90	0.00	6/20/06 13:30
6/20/06 14:00	11.90	0.00	6/20/06 14:00
6/20/06 14:30	11.90	0.00	6/20/06 14:30
6/20/06 15:00	11.90	0.00	6/20/06 15:00
6/20/06 15:30	11.90	0.00	6/20/06 15:30
6/20/06 16:00	11.90	0.00	6/20/06 16:00
6/20/06 16:30	11.88	-0.02	6/20/06 16:30
6/20/06 17:00	11.88	0.00	6/20/06 17:00
6/20/06 17:30	11.88	0.00	6/20/06 17:30
6/20/06 18:00	11.88	0.00	6/20/06 18:00
6/20/06 18:30	11.88	0.00	6/20/06 18:30
6/20/06 19:00	11.88	0.00	6/20/06 19:00
6/20/06 19:30	11.86	-0.02	6/20/06 19:30
6/20/06 20:00	11.86	0.00	6/20/06 20:00
6/20/06 20:30	11.86	0.00	6/20/06 20:30
6/20/06 21:00	11.86	0.00	6/20/06 21:00
6/20/06 21:30	11.83	-0.02	6/20/06 21:30
6/20/06 22:00	11.83	0.00	6/20/06 22:00
6/20/06 22:30	11.83	0.00	6/20/06 22:30
6/20/06 23:00	11.83	0.00	6/20/06 23:00
6/20/06 23:30	11.83	0.00	6/20/06 23:30
6/21/06 0:00	11.83	0.00	6/21/06 0:00
6/21/06 0:30	11.83	0.00	6/21/06 0:30
6/21/06 1:00	11.83	0.00	6/21/06 1:00
6/21/06 1:30	11.83	0.00	6/21/06 1:30
6/21/06 2:00	11.83	0.00	6/21/06 2:00
6/21/06 2:30	11.83	0.00	6/21/06 2:30
6/21/06 3:00	11.83	0.00	6/21/06 3:00
6/21/06 3:30	11.83	0.00	6/21/06 3:30
6/21/06 4:00	11.83	0.00	6/21/06 4:00
6/21/06 4:30	11.83	0.00	6/21/06 4:30
6/21/06 5:00	11.83	0.00	6/21/06 5:00
6/21/06 5:30	11.83	0.00	6/21/06 5:30

6/21/06 6:00	11.83	0.00	6/21/06 6:00
6/21/06 6:30	11.83	0.00	6/21/06 6:30
6/21/06 7:00	11.83	0.00	6/21/06 7:00
6/21/06 7:30	11.81	-0.02	6/21/06 7:30
6/21/06 8:00	11.81	0.00	6/21/06 8:00
6/21/06 8:30	11.81	0.00	6/21/06 8:30
6/21/06 9:00	11.81	0.00	6/21/06 9:00
6/21/06 9:30	11.81	0.00	6/21/06 9:30
6/21/06 10:00	11.81	0.00	6/21/06 10:00
6/21/06 10:30	11.81	0.00	6/21/06 10:30
6/21/06 11:00	11.78	-0.02	6/21/06 11:00
6/21/06 11:30	11.78	0.00	6/21/06 11:30
6/21/06 12:00	11.78	0.00	6/21/06 12:00
6/21/06 12:30	11.78	0.00	6/21/06 12:30
6/21/06 13:00	11.78	0.00	6/21/06 13:00
6/21/06 13:30	11.78	0.00	6/21/06 13:30
6/21/06 14:00	11.78	0.00	6/21/06 14:00
6/21/06 14:30	11.78	0.00	6/21/06 14:30
6/21/06 15:00	11.76	-0.02	6/21/06 15:00
6/21/06 15:30	11.76	0.00	6/21/06 15:30
6/21/06 16:00	11.76	0.00	6/21/06 16:00
6/21/06 16:30	11.76	0.00	6/21/06 16:30
6/21/06 17:00	11.76	0.00	6/21/06 17:00
6/21/06 17:30	11.76	0.00	6/21/06 17:30
6/21/06 18:00	11.76	0.00	6/21/06 18:00
6/21/06 18:30	11.76	0.00	6/21/06 18:30
6/21/06 19:00	11.73	-0.02	6/21/06 19:00
6/21/06 19:30	11.73	0.00	6/21/06 19:30
6/21/06 20:00	11.73	0.00	6/21/06 20:00
6/21/06 20:30	11.73	0.00	6/21/06 20:30
6/21/06 21:00	11.73	0.00	6/21/06 21:00
6/21/06 21:30	11.73	0.00	6/21/06 21:30
6/21/06 22:00	11.73	0.00	6/21/06 22:00
6/21/06 22:30	11.71	-0.02	6/21/06 22:30
6/21/06 23:00	11.71	0.00	6/21/06 23:00
6/21/06 23:30	11.71	0.00	6/21/06 23:30
6/22/06 0:00	11.71	0.00	6/22/06 0:00
6/22/06 0:30	11.71	0.00	6/22/06 0:30
6/22/06 1:00	11.71	0.00	6/22/06 1:00
6/22/06 1:30	11.71	0.00	6/22/06 1:30
6/22/06 2:00	11.71	0.00	6/22/06 2:00
6/22/06 2:30	11.71	0.00	6/22/06 2:30
6/22/06 3:00	11.71	0.00	6/22/06 3:00
6/22/06 3:30	11.71	0.00	6/22/06 3:30
6/22/06 4:00	11.69	-0.02	6/22/06 4:00
6/22/06 4:30	11.69	0.00	6/22/06 4:30
6/22/06 5:00	11.69	0.00	6/22/06 5:00
6/22/06 5:30	11.69	0.00	6/22/06 5:30
6/22/06 6:00	11.69	0.00	6/22/06 6:00
6/22/06 6:30	11.69	0.00	6/22/06 6:30
6/22/06 7:00	11.69	0.00	6/22/06 7:00
6/22/06 7:30	11.69	0.00	6/22/06 7:30
6/22/06 8:00	11.69	0.00	6/22/06 8:00
6/22/06 8:30	11.66	-0.02	6/22/06 8:30
6/22/06 9:00	11.66	0.00	6/22/06 9:00
6/22/06 9:30	11.66	0.00	6/22/06 9:30
6/22/06 10:00	11.66	0.00	6/22/06 10:00
6/22/06 10:30	11.66	0.00	6/22/06 10:30
6/22/06 11:00	11.66	0.00	6/22/06 11:00
6/22/06 11:30	11.64	-0.02	6/22/06 11:30
6/22/06 12:00	11.64	0.00	6/22/06 12:00
6/22/06 12:30	11.64	0.00	6/22/06 12:30
6/22/06 13:00	11.64	0.00	6/22/06 13:00
6/22/06 13:30	11.64	0.00	6/22/06 13:30

6/22/06 14:00	11.61	-0.02	6/22/06 14:00
6/22/06 14:30	11.61	0.00	6/22/06 14:30
6/22/06 15:00	11.61	0.00	6/22/06 15:00
6/22/06 15:30	11.61	0.00	6/22/06 15:30
6/22/06 16:00	11.61	0.00	6/22/06 16:00
6/22/06 16:30	11.59	-0.02	6/22/06 16:30
6/22/06 17:00	11.59	0.00	6/22/06 17:00
6/22/06 17:30	11.59	0.00	6/22/06 17:30
6/22/06 18:00	11.59	0.00	6/22/06 18:00
6/22/06 18:30	11.59	0.00	6/22/06 18:30
6/22/06 19:00	11.59	0.00	6/22/06 19:00
6/22/06 19:30	11.59	0.00	6/22/06 19:30
6/22/06 20:00	11.56	-0.02	6/22/06 20:00
6/22/06 20:30	11.56	0.00	6/22/06 20:30
6/22/06 21:00	11.56	0.00	6/22/06 21:00
6/22/06 21:30	11.56	0.00	6/22/06 21:30
6/22/06 22:00	11.56	0.00	6/22/06 22:00
6/22/06 22:30	11.54	-0.02	6/22/06 22:30
6/22/06 23:00	11.54	0.00	6/22/06 23:00
6/22/06 23:30	11.54	0.00	6/22/06 23:30
6/23/06 0:00	11.54	0.00	6/23/06 0:00
6/23/06 0:30	11.54	0.00	6/23/06 0:30
6/23/06 1:00	11.54	0.00	6/23/06 1:00
6/23/06 1:30	11.54	0.00	6/23/06 1:30
6/23/06 2:00	11.54	0.00	6/23/06 2:00
6/23/06 2:30	11.54	0.00	6/23/06 2:30
6/23/06 3:00	11.54	0.00	6/23/06 3:00
6/23/06 3:30	11.54	0.00	6/23/06 3:30
6/23/06 4:00	11.54	0.00	6/23/06 4:00
6/23/06 4:30	11.54	0.00	6/23/06 4:30
6/23/06 5:00	11.54	0.00	6/23/06 5:00
6/23/06 5:30	11.54	0.00	6/23/06 5:30
6/23/06 6:00	11.54	0.00	6/23/06 6:00
6/23/06 6:30	11.52	-0.02	6/23/06 6:30
6/23/06 7:00	11.52	0.00	6/23/06 7:00
6/23/06 7:30	11.52	0.00	6/23/06 7:30
6/23/06 8:00	11.52	0.00	6/23/06 8:00
6/23/06 8:30	11.52	0.00	6/23/06 8:30
6/23/06 9:00	11.52	0.00	6/23/06 9:00
6/23/06 9:30	11.52	0.00	6/23/06 9:30
6/23/06 10:00	11.52	0.00	6/23/06 10:00
6/23/06 10:30	11.52	0.00	6/23/06 10:30
6/23/06 11:00	11.52	0.00	6/23/06 11:00
6/23/06 11:30	11.49	-0.02	6/23/06 11:30
6/23/06 12:00	11.49	0.00	6/23/06 12:00
6/23/06 12:30	11.49	0.00	6/23/06 12:30
6/23/06 13:00	11.49	0.00	6/23/06 13:00
6/23/06 13:30	11.49	0.00	6/23/06 13:30
6/23/06 14:00	11.49	0.00	6/23/06 14:00
6/23/06 14:30	11.49	0.00	6/23/06 14:30
6/23/06 15:00	11.49	0.00	6/23/06 15:00
6/23/06 15:30	11.47	-0.02	6/23/06 15:30
6/23/06 16:00	11.47	0.00	6/23/06 16:00
6/23/06 16:30	11.47	0.00	6/23/06 16:30
6/23/06 17:00	11.47	0.00	6/23/06 17:00
6/23/06 17:30	11.47	0.00	6/23/06 17:30
6/23/06 18:00	11.47	0.00	6/23/06 18:00
6/23/06 18:30	11.47	0.00	6/23/06 18:30
6/23/06 19:00	11.47	0.00	6/23/06 19:00
6/23/06 19:30	11.47	0.00	6/23/06 19:30
6/23/06 20:00	11.47	0.00	6/23/06 20:00
6/23/06 20:30	11.47	0.00	6/23/06 20:30
6/23/06 21:00	11.47	0.00	6/23/06 21:00
6/23/06 21:30	11.44	-0.02	6/23/06 21:30

6/23/06 22:00	11.47	0.02	6/23/06 22:00
6/23/06 22:30	11.44	-0.02	6/23/06 22:30
6/23/06 23:00	11.44	0.00	6/23/06 23:00
6/23/06 23:30	11.44	0.00	6/23/06 23:30
6/24/06 0:00	11.44	0.00	6/24/06 0:00
6/24/06 0:30	11.44	0.00	6/24/06 0:30
6/24/06 1:00	11.44	0.00	6/24/06 1:00
6/24/06 1:30	11.44	0.00	6/24/06 1:30
6/24/06 2:00	11.44	0.00	6/24/06 2:00
6/24/06 2:30	11.44	0.00	6/24/06 2:30
6/24/06 3:00	11.44	0.00	6/24/06 3:00
6/24/06 3:30	11.44	0.00	6/24/06 3:30
6/24/06 4:00	11.44	0.00	6/24/06 4:00
6/24/06 4:30	11.44	0.00	6/24/06 4:30
6/24/06 5:00	11.44	0.00	6/24/06 5:00
6/24/06 5:30	11.44	0.00	6/24/06 5:30
6/24/06 6:00	11.44	0.00	6/24/06 6:00
6/24/06 6:30	11.44	0.00	6/24/06 6:30
6/24/06 7:00	11.44	0.00	6/24/06 7:00
6/24/06 7:30	11.44	0.00	6/24/06 7:30
6/24/06 8:00	11.44	0.00	6/24/06 8:00
6/24/06 8:30	11.44	0.00	6/24/06 8:30
6/24/06 9:00	11.44	0.00	6/24/06 9:00
6/24/06 9:30	11.44	0.00	6/24/06 9:30
6/24/06 10:00	11.44	0.00	6/24/06 10:00
6/24/06 10:30	11.44	0.00	6/24/06 10:30
6/24/06 11:00	11.44	0.00	6/24/06 11:00
6/24/06 11:30	11.44	0.00	6/24/06 11:30
6/24/06 12:00	11.44	0.00	6/24/06 12:00
6/24/06 12:30	11.44	0.00	6/24/06 12:30
6/24/06 13:00	11.44	0.00	6/24/06 13:00
6/24/06 13:30	11.44	0.00	6/24/06 13:30
6/24/06 14:00	11.44	0.00	6/24/06 14:00
6/24/06 14:30	11.42	-0.02	6/24/06 14:30
6/24/06 15:00	11.42	0.00	6/24/06 15:00
6/24/06 15:30	11.42	0.00	6/24/06 15:30
6/24/06 16:00	11.42	0.00	6/24/06 16:00
6/24/06 16:30	11.42	0.00	6/24/06 16:30
6/24/06 17:00	11.42	0.00	6/24/06 17:00
6/24/06 17:30	11.42	0.00	6/24/06 17:30
6/24/06 18:00	11.42	0.00	6/24/06 18:00
6/24/06 18:30	11.42	0.00	6/24/06 18:30
6/24/06 19:00	11.42	0.00	6/24/06 19:00
6/24/06 19:30	11.42	0.00	6/24/06 19:30
6/24/06 20:00	11.42	0.00	6/24/06 20:00
6/24/06 20:30	11.42	0.00	6/24/06 20:30
6/24/06 21:00	11.42	0.00	6/24/06 21:00
6/24/06 21:30	11.42	0.00	6/24/06 21:30
6/24/06 22:00	11.42	0.00	6/24/06 22:00
6/24/06 22:30	11.42	0.00	6/24/06 22:30
6/24/06 23:00	11.42	0.00	6/24/06 23:00
6/24/06 23:30	11.42	0.00	6/24/06 23:30
6/25/06 0:00	11.42	0.00	6/25/06 0:00
6/25/06 0:30	11.42	0.00	6/25/06 0:30
6/25/06 1:00	11.42	0.00	6/25/06 1:00
6/25/06 1:30	11.42	0.00	6/25/06 1:30
6/25/06 2:00	11.39	-0.02	6/25/06 2:00
6/25/06 2:30	11.39	0.00	6/25/06 2:30
6/25/06 3:00	11.39	0.00	6/25/06 3:00
6/25/06 3:30	11.39	0.00	6/25/06 3:30
6/25/06 4:00	11.39	0.00	6/25/06 4:00
6/25/06 4:30	11.39	0.00	6/25/06 4:30
6/25/06 5:00	11.39	0.00	6/25/06 5:00
6/25/06 5:30	11.39	0.00	6/25/06 5:30

6/25/06 6:00	11.39	0.00	6/25/06 6:00
6/25/06 6:30	11.39	0.00	6/25/06 6:30
6/25/06 7:00	11.39	0.00	6/25/06 7:00
6/25/06 7:30	11.39	0.00	6/25/06 7:30
6/25/06 8:00	11.39	0.00	6/25/06 8:00
6/25/06 8:30	11.39	0.00	6/25/06 8:30
6/25/06 9:00	11.39	0.00	6/25/06 9:00
6/25/06 9:30	11.39	0.00	6/25/06 9:30
6/25/06 10:00	11.39	0.00	6/25/06 10:00
6/25/06 10:30	11.39	0.00	6/25/06 10:30
6/25/06 11:00	11.39	0.00	6/25/06 11:00
6/25/06 11:30	11.39	0.00	6/25/06 11:30
6/25/06 12:00	11.39	0.00	6/25/06 12:00
6/25/06 12:30	11.39	0.00	6/25/06 12:30
6/25/06 13:00	11.39	0.00	6/25/06 13:00
6/25/06 13:30	11.39	0.00	6/25/06 13:30
6/25/06 14:00	11.39	0.00	6/25/06 14:00
6/25/06 14:30	11.37	-0.02	6/25/06 14:30
6/25/06 15:00	11.37	0.00	6/25/06 15:00
6/25/06 15:30	11.37	0.00	6/25/06 15:30
6/25/06 16:00	11.37	0.00	6/25/06 16:00
6/25/06 16:30	11.37	0.00	6/25/06 16:30
6/25/06 17:00	11.37	0.00	6/25/06 17:00
6/25/06 17:30	11.37	0.00	6/25/06 17:30
6/25/06 18:00	11.37	0.00	6/25/06 18:00
6/25/06 18:30	11.37	0.00	6/25/06 18:30
6/25/06 19:00	11.37	0.00	6/25/06 19:00
6/25/06 19:30	11.37	0.00	6/25/06 19:30
6/25/06 20:00	11.37	0.00	6/25/06 20:00
6/25/06 20:30	11.35	-0.02	6/25/06 20:30
6/25/06 21:00	11.35	0.00	6/25/06 21:00
6/25/06 21:30	11.35	0.00	6/25/06 21:30
6/25/06 22:00	11.35	0.00	6/25/06 22:00
6/25/06 22:30	11.35	0.00	6/25/06 22:30
6/25/06 23:00	11.35	0.00	6/25/06 23:00
6/25/06 23:30	11.35	0.00	6/25/06 23:30
6/26/06 0:00	11.35	0.00	6/26/06 0:00
6/26/06 0:30	11.35	0.00	6/26/06 0:30
6/26/06 1:00	11.35	0.00	6/26/06 1:00
6/26/06 1:30	11.35	0.00	6/26/06 1:30
6/26/06 2:00	11.32	-0.02	6/26/06 2:00
6/26/06 2:30	11.32	0.00	6/26/06 2:30
6/26/06 3:00	11.32	0.00	6/26/06 3:00
6/26/06 3:30	11.32	0.00	6/26/06 3:30
6/26/06 4:00	11.32	0.00	6/26/06 4:00
6/26/06 4:30	11.32	0.00	6/26/06 4:30
6/26/06 5:00	11.32	0.00	6/26/06 5:00
6/26/06 5:30	11.32	0.00	6/26/06 5:30
6/26/06 6:00	11.32	0.00	6/26/06 6:00
6/26/06 6:30	11.32	0.00	6/26/06 6:30
6/26/06 7:00	11.32	0.00	6/26/06 7:00
6/26/06 7:30	11.32	0.00	6/26/06 7:30
6/26/06 8:00	11.32	0.00	6/26/06 8:00
6/26/06 8:30	11.32	0.00	6/26/06 8:30
6/26/06 9:00	11.32	0.00	6/26/06 9:00
6/26/06 9:30	11.32	0.00	6/26/06 9:30
6/26/06 10:00	11.32	0.00	6/26/06 10:00
6/26/06 10:30	11.32	0.00	6/26/06 10:30
6/26/06 11:00	11.32	0.00	6/26/06 11:00
6/26/06 11:30	11.32	0.00	6/26/06 11:30
6/26/06 12:00	11.32	0.00	6/26/06 12:00
6/26/06 12:30	11.32	0.00	6/26/06 12:30
6/26/06 13:00	11.32	0.00	6/26/06 13:00
6/26/06 13:30	11.30	-0.02	6/26/06 13:30

6/26/06 14:00	11.30	0.00	6/26/06 14:00
6/26/06 14:30	11.30	0.00	6/26/06 14:30
6/26/06 15:00	11.30	0.00	6/26/06 15:00
6/26/06 15:30	11.30	0.00	6/26/06 15:30
6/26/06 16:00	11.30	0.00	6/26/06 16:00
6/26/06 16:30	11.30	0.00	6/26/06 16:30
6/26/06 17:00	11.30	0.00	6/26/06 17:00
6/26/06 17:30	11.30	0.00	6/26/06 17:30
6/26/06 18:00	11.30	0.00	6/26/06 18:00
6/26/06 18:30	11.30	0.00	6/26/06 18:30
6/26/06 19:00	11.30	0.00	6/26/06 19:00
6/26/06 19:30	11.30	0.00	6/26/06 19:30
6/26/06 20:00	11.30	0.00	6/26/06 20:00
6/26/06 20:30	11.30	0.00	6/26/06 20:30
6/26/06 21:00	11.30	0.00	6/26/06 21:00
6/26/06 21:30	11.30	0.00	6/26/06 21:30
6/26/06 22:00	11.30	0.00	6/26/06 22:00
6/26/06 22:30	11.30	0.00	6/26/06 22:30
6/26/06 23:00	11.30	0.00	6/26/06 23:00
6/26/06 23:30	11.27	-0.02	6/26/06 23:30
6/27/06 0:00	11.27	0.00	6/27/06 0:00
6/27/06 0:30	11.27	0.00	6/27/06 0:30
6/27/06 1:00	11.27	0.00	6/27/06 1:00
6/27/06 1:30	11.27	0.00	6/27/06 1:30
6/27/06 2:00	11.27	0.00	6/27/06 2:00
6/27/06 2:30	11.27	0.00	6/27/06 2:30
6/27/06 3:00	11.27	0.00	6/27/06 3:00
6/27/06 3:30	11.27	0.00	6/27/06 3:30
6/27/06 4:00	11.27	0.00	6/27/06 4:00
6/27/06 4:30	11.27	0.00	6/27/06 4:30
6/27/06 5:00	11.27	0.00	6/27/06 5:00
6/27/06 5:30	11.27	0.00	6/27/06 5:30
6/27/06 6:00	11.27	0.00	6/27/06 6:00
6/27/06 6:30	11.27	0.00	6/27/06 6:30
6/27/06 7:00	11.27	0.00	6/27/06 7:00
6/27/06 7:30	11.27	0.00	6/27/06 7:30
6/27/06 8:00	11.27	0.00	6/27/06 8:00
6/27/06 8:30	11.27	0.00	6/27/06 8:30
6/27/06 9:00	11.27	0.00	6/27/06 9:00
6/27/06 9:30	11.27	0.00	6/27/06 9:30
6/27/06 10:00	11.27	0.00	6/27/06 10:00
6/27/06 10:30	11.27	0.00	6/27/06 10:30
6/27/06 11:00	11.27	0.00	6/27/06 11:00
6/27/06 11:30	11.27	0.00	6/27/06 11:30
6/27/06 12:00	11.27	0.00	6/27/06 12:00
6/27/06 12:30	11.27	0.00	6/27/06 12:30
6/27/06 13:00	11.27	0.00	6/27/06 13:00
6/27/06 13:30	11.27	0.00	6/27/06 13:30
6/27/06 14:00	11.27	0.00	6/27/06 14:00
6/27/06 14:30	11.27	0.00	6/27/06 14:30
6/27/06 15:00	11.27	0.00	6/27/06 15:00
6/27/06 15:30	11.27	0.00	6/27/06 15:30
6/27/06 16:00	11.27	0.00	6/27/06 16:00
6/27/06 16:30	11.27	0.00	6/27/06 16:30
6/27/06 17:00	11.27	0.00	6/27/06 17:00
6/27/06 17:30	11.27	0.00	6/27/06 17:30
6/27/06 18:00	11.27	0.00	6/27/06 18:00
6/27/06 18:30	11.27	0.00	6/27/06 18:30
6/27/06 19:00	11.27	0.00	6/27/06 19:00
6/27/06 19:30	11.27	0.00	6/27/06 19:30
6/27/06 20:00	11.27	0.00	6/27/06 20:00
6/27/06 20:30	11.27	0.00	6/27/06 20:30
6/27/06 21:00	11.27	0.00	6/27/06 21:00
6/27/06 21:30	11.27	0.00	6/27/06 21:30

6/27/06 22:00	11.27	0.00	6/27/06 22:00
6/27/06 22:30	11.27	0.00	6/27/06 22:30
6/27/06 23:00	11.27	0.00	6/27/06 23:00
6/27/06 23:30	11.27	0.00	6/27/06 23:30
6/28/06 0:00	11.27	0.00	6/28/06 0:00
6/28/06 0:30	11.27	0.00	6/28/06 0:30
6/28/06 1:00	11.27	0.00	6/28/06 1:00
6/28/06 1:30	11.27	0.00	6/28/06 1:30
6/28/06 2:00	11.27	0.00	6/28/06 2:00
6/28/06 2:30	11.25	-0.02	6/28/06 2:30
6/28/06 3:00	11.25	0.00	6/28/06 3:00
6/28/06 3:30	11.25	0.00	6/28/06 3:30
6/28/06 4:00	11.25	0.00	6/28/06 4:00
6/28/06 4:30	11.25	0.00	6/28/06 4:30
6/28/06 5:00	11.25	0.00	6/28/06 5:00
6/28/06 5:30	11.25	0.00	6/28/06 5:30
6/28/06 6:00	11.25	0.00	6/28/06 6:00
6/28/06 6:30	11.25	0.00	6/28/06 6:30
6/28/06 7:00	11.25	0.00	6/28/06 7:00
6/28/06 7:30	11.25	0.00	6/28/06 7:30
6/28/06 8:00	11.25	0.00	6/28/06 8:00
6/28/06 8:30	11.25	0.00	6/28/06 8:30
6/28/06 9:00	11.25	0.00	6/28/06 9:00
6/28/06 9:30	11.25	0.00	6/28/06 9:30
6/28/06 10:00	11.25	0.00	6/28/06 10:00
6/28/06 10:30	11.25	0.00	6/28/06 10:30
6/28/06 11:00	11.25	0.00	6/28/06 11:00
6/28/06 11:30	11.25	0.00	6/28/06 11:30
6/28/06 12:00	11.25	0.00	6/28/06 12:00
6/28/06 12:30	11.25	0.00	6/28/06 12:30
6/28/06 13:00	11.25	0.00	6/28/06 13:00
6/28/06 13:30	11.25	0.00	6/28/06 13:30
6/28/06 14:00	11.25	0.00	6/28/06 14:00
6/28/06 14:30	11.25	0.00	6/28/06 14:30
6/28/06 15:00	11.25	0.00	6/28/06 15:00
6/28/06 15:30	11.25	0.00	6/28/06 15:30
6/28/06 16:00	11.25	0.00	6/28/06 16:00
6/28/06 16:30	11.25	0.00	6/28/06 16:30
6/28/06 17:00	11.25	0.00	6/28/06 17:00
6/28/06 17:30	11.25	0.00	6/28/06 17:30
6/28/06 18:00	11.25	0.00	6/28/06 18:00
6/28/06 18:30	11.25	0.00	6/28/06 18:30
6/28/06 19:00	11.25	0.00	6/28/06 19:00
6/28/06 19:30	11.25	0.00	6/28/06 19:30
6/28/06 20:00	11.25	0.00	6/28/06 20:00
6/28/06 20:30	11.25	0.00	6/28/06 20:30
6/28/06 21:00	11.25	0.00	6/28/06 21:00
6/28/06 21:30	11.25	0.00	6/28/06 21:30
6/28/06 22:00	11.25	0.00	6/28/06 22:00
6/28/06 22:30	11.22	-0.02	6/28/06 22:30
6/28/06 23:00	11.25	0.02	6/28/06 23:00
6/28/06 23:30	11.22	-0.02	6/28/06 23:30
6/29/06 0:00	11.22	0.00	6/29/06 0:00
6/29/06 0:30	11.22	0.00	6/29/06 0:30
6/29/06 1:00	11.22	0.00	6/29/06 1:00
6/29/06 1:30	11.22	0.00	6/29/06 1:30
6/29/06 2:00	11.22	0.00	6/29/06 2:00
6/29/06 2:30	11.22	0.00	6/29/06 2:30
6/29/06 3:00	11.22	0.00	6/29/06 3:00
6/29/06 3:30	11.22	0.00	6/29/06 3:30
6/29/06 4:00	11.22	0.00	6/29/06 4:00
6/29/06 4:30	11.22	0.00	6/29/06 4:30
6/29/06 5:00	11.22	0.00	6/29/06 5:00
6/29/06 5:30	11.22	0.00	6/29/06 5:30

6/29/06 6:00	11.22	0.00	6/29/06 6:00
6/29/06 6:30	11.22	0.00	6/29/06 6:30
6/29/06 7:00	11.22	0.00	6/29/06 7:00
6/29/06 7:30	11.22	0.00	6/29/06 7:30
6/29/06 8:00	11.22	0.00	6/29/06 8:00
6/29/06 8:30	11.22	0.00	6/29/06 8:30
6/29/06 9:00	11.22	0.00	6/29/06 9:00
6/29/06 9:30	11.22	0.00	6/29/06 9:30
6/29/06 10:00	11.22	0.00	6/29/06 10:00
6/29/06 10:30	11.22	0.00	6/29/06 10:30
6/29/06 11:00	11.22	0.00	6/29/06 11:00
6/29/06 11:30	11.22	0.00	6/29/06 11:30
6/29/06 12:00	11.22	0.00	6/29/06 12:00
6/29/06 12:30	11.22	0.00	6/29/06 12:30
6/29/06 13:00	11.22	0.00	6/29/06 13:00
6/29/06 13:30	11.22	0.00	6/29/06 13:30
6/29/06 14:00	11.22	0.00	6/29/06 14:00
6/29/06 14:30	11.22	0.00	6/29/06 14:30
6/29/06 15:00	11.22	0.00	6/29/06 15:00
6/29/06 15:30	11.22	0.00	6/29/06 15:30
6/29/06 16:00	11.22	0.00	6/29/06 16:00
6/29/06 16:30	11.22	0.00	6/29/06 16:30
6/29/06 17:00	11.20	-0.02	6/29/06 17:00
6/29/06 17:30	11.20	0.00	6/29/06 17:30
6/29/06 18:00	11.20	0.00	6/29/06 18:00
6/29/06 18:30	11.20	0.00	6/29/06 18:30
6/29/06 19:00	11.20	0.00	6/29/06 19:00
6/29/06 19:30	11.20	0.00	6/29/06 19:30
6/29/06 20:00	11.20	0.00	6/29/06 20:00
6/29/06 20:30	11.20	0.00	6/29/06 20:30
6/29/06 21:00	11.20	0.00	6/29/06 21:00
6/29/06 21:30	11.20	0.00	6/29/06 21:30
6/29/06 22:00	11.20	0.00	6/29/06 22:00
6/29/06 22:30	11.20	0.00	6/29/06 22:30
6/29/06 23:00	11.20	0.00	6/29/06 23:00
6/29/06 23:30	11.20	0.00	6/29/06 23:30
6/30/06 0:00	11.20	0.00	6/30/06 0:00
6/30/06 0:30	11.20	0.00	6/30/06 0:30
6/30/06 1:00	11.20	0.00	6/30/06 1:00
6/30/06 1:30	11.20	0.00	6/30/06 1:30
6/30/06 2:00	11.20	0.00	6/30/06 2:00
6/30/06 2:30	11.20	0.00	6/30/06 2:30
6/30/06 3:00	11.20	0.00	6/30/06 3:00
6/30/06 3:30	11.20	0.00	6/30/06 3:30
6/30/06 4:00	11.20	0.00	6/30/06 4:00
6/30/06 4:30	11.20	0.00	6/30/06 4:30
6/30/06 5:00	11.20	0.00	6/30/06 5:00
6/30/06 5:30	11.20	0.00	6/30/06 5:30
6/30/06 6:00	11.20	0.00	6/30/06 6:00
6/30/06 6:30	11.20	0.00	6/30/06 6:30
6/30/06 7:00	11.20	0.00	6/30/06 7:00
6/30/06 7:30	11.20	0.00	6/30/06 7:30
6/30/06 8:00	11.20	0.00	6/30/06 8:00
6/30/06 8:30	11.20	0.00	6/30/06 8:30
6/30/06 9:00	11.20	0.00	6/30/06 9:00
6/30/06 9:30	11.20	0.00	6/30/06 9:30
6/30/06 10:00	11.20	0.00	6/30/06 10:00
6/30/06 10:30	11.20	0.00	6/30/06 10:30
6/30/06 11:00	11.20	0.00	6/30/06 11:00
6/30/06 11:30	11.20	0.00	6/30/06 11:30
6/30/06 12:00	11.20	0.00	6/30/06 12:00
6/30/06 12:30	11.20	0.00	6/30/06 12:30
6/30/06 13:00	11.20	0.00	6/30/06 13:00
6/30/06 13:30	11.20	0.00	6/30/06 13:30

6/30/06 14:00	11.20	0.00	6/30/06 14:00
6/30/06 14:30	11.20	0.00	6/30/06 14:30
6/30/06 15:00	11.20	0.00	6/30/06 15:00
6/30/06 15:30	11.20	0.00	6/30/06 15:30
6/30/06 16:00	11.20	0.00	6/30/06 16:00
6/30/06 16:30	11.20	0.00	6/30/06 16:30
6/30/06 17:00	11.20	0.00	6/30/06 17:00
6/30/06 17:30	11.20	0.00	6/30/06 17:30
6/30/06 18:00	11.20	0.00	6/30/06 18:00
6/30/06 18:30	11.20	0.00	6/30/06 18:30
6/30/06 19:00	11.20	0.00	6/30/06 19:00
6/30/06 19:30	11.20	0.00	6/30/06 19:30
6/30/06 20:00	11.20	0.00	6/30/06 20:00
6/30/06 20:30	11.20	0.00	6/30/06 20:30
6/30/06 21:00	11.20	0.00	6/30/06 21:00
6/30/06 21:30	11.20	0.00	6/30/06 21:30
6/30/06 22:00	11.20	0.00	6/30/06 22:00
6/30/06 22:30	11.20	0.00	6/30/06 22:30
6/30/06 23:00	11.20	0.00	6/30/06 23:00
6/30/06 23:30	11.20	0.00	6/30/06 23:30
7/1/06 0:00	11.20	0.00	7/1/06 0:00
7/1/06 0:30	11.20	0.00	7/1/06 0:30
7/1/06 1:00	11.20	0.00	7/1/06 1:00
7/1/06 1:30	11.20	0.00	7/1/06 1:30
7/1/06 2:00	11.18	-0.02	7/1/06 2:00
7/1/06 2:30	11.20	0.02	7/1/06 2:30
7/1/06 3:00	11.18	-0.02	7/1/06 3:00
7/1/06 3:30	11.18	0.00	7/1/06 3:30
7/1/06 4:00	11.18	0.00	7/1/06 4:00
7/1/06 4:30	11.18	0.00	7/1/06 4:30
7/1/06 5:00	11.18	0.00	7/1/06 5:00
7/1/06 5:30	11.18	0.00	7/1/06 5:30
7/1/06 6:00	11.18	0.00	7/1/06 6:00
7/1/06 6:30	11.18	0.00	7/1/06 6:30
7/1/06 7:00	11.18	0.00	7/1/06 7:00
7/1/06 7:30	11.18	0.00	7/1/06 7:30
7/1/06 8:00	11.18	0.00	7/1/06 8:00
7/1/06 8:30	11.18	0.00	7/1/06 8:30
7/1/06 9:00	11.18	0.00	7/1/06 9:00
7/1/06 9:30	11.18	0.00	7/1/06 9:30
7/1/06 10:00	11.18	0.00	7/1/06 10:00
7/1/06 10:30	11.18	0.00	7/1/06 10:30
7/1/06 11:00	11.18	0.00	7/1/06 11:00
7/1/06 11:30	11.18	0.00	7/1/06 11:30
7/1/06 12:00	11.18	0.00	7/1/06 12:00
7/1/06 12:30	11.18	0.00	7/1/06 12:30
7/1/06 13:00	11.18	0.00	7/1/06 13:00
7/1/06 13:30	11.18	0.00	7/1/06 13:30
7/1/06 14:00	11.18	0.00	7/1/06 14:00
7/1/06 14:30	11.18	0.00	7/1/06 14:30
7/1/06 15:00	11.18	0.00	7/1/06 15:00
7/1/06 15:30	11.18	0.00	7/1/06 15:30
7/1/06 16:00	11.18	0.00	7/1/06 16:00
7/1/06 16:30	11.18	0.00	7/1/06 16:30
7/1/06 17:00	11.18	0.00	7/1/06 17:00
7/1/06 17:30	11.18	0.00	7/1/06 17:30
7/1/06 18:00	11.18	0.00	7/1/06 18:00
7/1/06 18:30	11.18	0.00	7/1/06 18:30
7/1/06 19:00	11.18	0.00	7/1/06 19:00
7/1/06 19:30	11.18	0.00	7/1/06 19:30
7/1/06 20:00	11.18	0.00	7/1/06 20:00
7/1/06 20:30	11.18	0.00	7/1/06 20:30
7/1/06 21:00	11.18	0.00	7/1/06 21:00
7/1/06 21:30	11.15	-0.02	7/1/06 21:30

7/1/06 22:00	11.18	0.02	7/1/06 22:00
7/1/06 22:30	11.18	0.00	7/1/06 22:30
7/1/06 23:00	11.18	0.00	7/1/06 23:00
7/1/06 23:30	11.18	0.00	7/1/06 23:30
7/2/06 0:00	11.18	0.00	7/2/06 0:00
7/2/06 0:30	11.15	-0.02	7/2/06 0:30
7/2/06 1:00	11.18	0.02	7/2/06 1:00
7/2/06 1:30	11.15	-0.02	7/2/06 1:30
7/2/06 2:00	11.15	0.00	7/2/06 2:00
7/2/06 2:30	11.18	0.02	7/2/06 2:30
7/2/06 3:00	11.15	-0.02	7/2/06 3:00
7/2/06 3:30	11.15	0.00	7/2/06 3:30
7/2/06 4:00	11.15	0.00	7/2/06 4:00
7/2/06 4:30	11.15	0.00	7/2/06 4:30
7/2/06 5:00	11.15	0.00	7/2/06 5:00
7/2/06 5:30	11.15	0.00	7/2/06 5:30
7/2/06 6:00	11.15	0.00	7/2/06 6:00
7/2/06 6:30	11.15	0.00	7/2/06 6:30
7/2/06 7:00	11.15	0.00	7/2/06 7:00
7/2/06 7:30	11.15	0.00	7/2/06 7:30
7/2/06 8:00	11.15	0.00	7/2/06 8:00
7/2/06 8:30	11.15	0.00	7/2/06 8:30
7/2/06 9:00	11.15	0.00	7/2/06 9:00
7/2/06 9:30	11.15	0.00	7/2/06 9:30
7/2/06 10:00	11.15	0.00	7/2/06 10:00
7/2/06 10:30	11.15	0.00	7/2/06 10:30
7/2/06 11:00	11.15	0.00	7/2/06 11:00
7/2/06 11:30	11.15	0.00	7/2/06 11:30
7/2/06 12:00	11.15	0.00	7/2/06 12:00
7/2/06 12:30	11.15	0.00	7/2/06 12:30
7/2/06 13:00	11.15	0.00	7/2/06 13:00
7/2/06 13:30	11.15	0.00	7/2/06 13:30
7/2/06 14:00	11.15	0.00	7/2/06 14:00
7/2/06 14:30	11.15	0.00	7/2/06 14:30
7/2/06 15:00	11.15	0.00	7/2/06 15:00
7/2/06 15:30	11.15	0.00	7/2/06 15:30
7/2/06 16:00	11.15	0.00	7/2/06 16:00
7/2/06 16:30	11.15	0.00	7/2/06 16:30
7/2/06 17:00	11.15	0.00	7/2/06 17:00
7/2/06 17:30	11.15	0.00	7/2/06 17:30
7/2/06 18:00	11.15	0.00	7/2/06 18:00
7/2/06 18:30	11.15	0.00	7/2/06 18:30
7/2/06 19:00	11.15	0.00	7/2/06 19:00
7/2/06 19:30	11.15	0.00	7/2/06 19:30
7/2/06 20:00	11.15	0.00	7/2/06 20:00
7/2/06 20:30	11.15	0.00	7/2/06 20:30
7/2/06 21:00	11.15	0.00	7/2/06 21:00
7/2/06 21:30	11.15	0.00	7/2/06 21:30
7/2/06 22:00	11.15	0.00	7/2/06 22:00
7/2/06 22:30	11.15	0.00	7/2/06 22:30
7/2/06 23:00	11.15	0.00	7/2/06 23:00
7/2/06 23:30	11.15	0.00	7/2/06 23:30
7/3/06 0:00	11.15	0.00	7/3/06 0:00
7/3/06 0:30	11.15	0.00	7/3/06 0:30
7/3/06 1:00	11.15	0.00	7/3/06 1:00
7/3/06 1:30	11.15	0.00	7/3/06 1:30
7/3/06 2:00	11.15	0.00	7/3/06 2:00
7/3/06 2:30	11.15	0.00	7/3/06 2:30
7/3/06 3:00	11.15	0.00	7/3/06 3:00
7/3/06 3:30	11.15	0.00	7/3/06 3:30
7/3/06 4:00	11.15	0.00	7/3/06 4:00
7/3/06 4:30	11.15	0.00	7/3/06 4:30
7/3/06 5:00	11.15	0.00	7/3/06 5:00
7/3/06 5:30	11.15	0.00	7/3/06 5:30

7/3/06 6:00	11.15	0.00	7/3/06 6:00
7/3/06 6:30	11.15	0.00	7/3/06 6:30
7/3/06 7:00	11.15	0.00	7/3/06 7:00
7/3/06 7:30	11.15	0.00	7/3/06 7:30
7/3/06 8:00	11.15	0.00	7/3/06 8:00
7/3/06 8:30	11.15	0.00	7/3/06 8:30
7/3/06 9:00	11.15	0.00	7/3/06 9:00
7/3/06 9:30	11.15	0.00	7/3/06 9:30
7/3/06 10:00	11.15	0.00	7/3/06 10:00
7/3/06 10:30	11.15	0.00	7/3/06 10:30
7/3/06 11:00	11.15	0.00	7/3/06 11:00
7/3/06 11:30	11.15	0.00	7/3/06 11:30
7/3/06 12:00	11.15	0.00	7/3/06 12:00
7/3/06 12:30	11.15	0.00	7/3/06 12:30
7/3/06 13:00	11.15	0.00	7/3/06 13:00
7/3/06 13:30	11.15	0.00	7/3/06 13:30
7/3/06 14:00	11.15	0.00	7/3/06 14:00
7/3/06 14:30	11.15	0.00	7/3/06 14:30
7/3/06 15:00	11.15	0.00	7/3/06 15:00
7/3/06 15:30	11.15	0.00	7/3/06 15:30
7/3/06 16:00	11.15	0.00	7/3/06 16:00
7/3/06 16:30	11.15	0.00	7/3/06 16:30
7/3/06 17:00	11.15	0.00	7/3/06 17:00
7/3/06 17:30	11.15	0.00	7/3/06 17:30
7/3/06 18:00	11.15	0.00	7/3/06 18:00
7/3/06 18:30	11.15	0.00	7/3/06 18:30
7/3/06 19:00	11.15	0.00	7/3/06 19:00
7/3/06 19:30	11.15	0.00	7/3/06 19:30
7/3/06 20:00	11.15	0.00	7/3/06 20:00
7/3/06 20:30	11.15	0.00	7/3/06 20:30
7/3/06 21:00	11.15	0.00	7/3/06 21:00
7/3/06 21:30	11.15	0.00	7/3/06 21:30
7/3/06 22:00	11.15	0.00	7/3/06 22:00
7/3/06 22:30	11.15	0.00	7/3/06 22:30
7/3/06 23:00	11.15	0.00	7/3/06 23:00
7/3/06 23:30	11.15	0.00	7/3/06 23:30
7/4/06 0:00	11.15	0.00	7/4/06 0:00
7/4/06 0:30	11.15	0.00	7/4/06 0:30
7/4/06 1:00	11.15	0.00	7/4/06 1:00
7/4/06 1:30	11.15	0.00	7/4/06 1:30
7/4/06 2:00	11.15	0.00	7/4/06 2:00
7/4/06 2:30	11.15	0.00	7/4/06 2:30
7/4/06 3:00	11.15	0.00	7/4/06 3:00
7/4/06 3:30	11.15	0.00	7/4/06 3:30
7/4/06 4:00	11.15	0.00	7/4/06 4:00
7/4/06 4:30	11.15	0.00	7/4/06 4:30
7/4/06 5:00	11.15	0.00	7/4/06 5:00
7/4/06 5:30	11.15	0.00	7/4/06 5:30
7/4/06 6:00	11.15	0.00	7/4/06 6:00
7/4/06 6:30	11.15	0.00	7/4/06 6:30
7/4/06 7:00	11.15	0.00	7/4/06 7:00
7/4/06 7:30	11.15	0.00	7/4/06 7:30
7/4/06 8:00	11.15	0.00	7/4/06 8:00
7/4/06 8:30	11.15	0.00	7/4/06 8:30
7/4/06 9:00	11.15	0.00	7/4/06 9:00
7/4/06 9:30	11.15	0.00	7/4/06 9:30
7/4/06 10:00	11.15	0.00	7/4/06 10:00
7/4/06 10:30	11.15	0.00	7/4/06 10:30
7/4/06 11:00	11.15	0.00	7/4/06 11:00
7/4/06 11:30	11.15	0.00	7/4/06 11:30
7/4/06 12:00	11.15	0.00	7/4/06 12:00
7/4/06 12:30	11.15	0.00	7/4/06 12:30
7/4/06 13:00	11.15	0.00	7/4/06 13:00
7/4/06 13:30	11.15	0.00	7/4/06 13:30

7/4/06 14:00	11.15	0.00	7/4/06 14:00
7/4/06 14:30	11.15	0.00	7/4/06 14:30
7/4/06 15:00	11.15	0.00	7/4/06 15:00
7/4/06 15:30	11.15	0.00	7/4/06 15:30
7/4/06 16:00	11.15	0.00	7/4/06 16:00
7/4/06 16:30	11.15	0.00	7/4/06 16:30
7/4/06 17:00	11.15	0.00	7/4/06 17:00
7/4/06 17:30	11.15	0.00	7/4/06 17:30
7/4/06 18:00	11.15	0.00	7/4/06 18:00
7/4/06 18:30	11.15	0.00	7/4/06 18:30
7/4/06 19:00	11.15	0.00	7/4/06 19:00
7/4/06 19:30	11.15	0.00	7/4/06 19:30
7/4/06 20:00	11.15	0.00	7/4/06 20:00
7/4/06 20:30	11.15	0.00	7/4/06 20:30
7/4/06 21:00	11.15	0.00	7/4/06 21:00
7/4/06 21:30	11.15	0.00	7/4/06 21:30
7/4/06 22:00	11.15	0.00	7/4/06 22:00
7/4/06 22:30	11.15	0.00	7/4/06 22:30
7/4/06 23:00	11.15	0.00	7/4/06 23:00
7/4/06 23:30	11.15	0.00	7/4/06 23:30
7/5/06 0:00	11.15	0.00	7/5/06 0:00
7/5/06 0:30	11.15	0.00	7/5/06 0:30
7/5/06 1:00	11.15	0.00	7/5/06 1:00
7/5/06 1:30	11.15	0.00	7/5/06 1:30
7/5/06 2:00	11.15	0.00	7/5/06 2:00
7/5/06 2:30	11.15	0.00	7/5/06 2:30
7/5/06 3:00	11.15	0.00	7/5/06 3:00
7/5/06 3:30	11.15	0.00	7/5/06 3:30
7/5/06 4:00	11.15	0.00	7/5/06 4:00
7/5/06 4:30	11.15	0.00	7/5/06 4:30
7/5/06 5:00	11.15	0.00	7/5/06 5:00
7/5/06 5:30	11.15	0.00	7/5/06 5:30
7/5/06 6:00	11.15	0.00	7/5/06 6:00
7/5/06 6:30	11.15	0.00	7/5/06 6:30
7/5/06 7:00	11.15	0.00	7/5/06 7:00
7/5/06 7:30	11.15	0.00	7/5/06 7:30
7/5/06 8:00	11.15	0.00	7/5/06 8:00
7/5/06 8:30	11.15	0.00	7/5/06 8:30
7/5/06 9:00	11.15	0.00	7/5/06 9:00
7/5/06 9:30	11.15	0.00	7/5/06 9:30
7/5/06 10:00	11.15	0.00	7/5/06 10:00
7/5/06 10:30	11.15	0.00	7/5/06 10:30
7/5/06 11:00	11.15	0.00	7/5/06 11:00
7/5/06 11:30	11.15	0.00	7/5/06 11:30
7/5/06 12:00	11.15	0.00	7/5/06 12:00
7/5/06 12:30	11.15	0.00	7/5/06 12:30
7/5/06 13:00	11.15	0.00	7/5/06 13:00
7/5/06 13:30	11.15	0.00	7/5/06 13:30
7/5/06 14:00	11.15	0.00	7/5/06 14:00
7/5/06 14:30	11.15	0.00	7/5/06 14:30
7/5/06 15:00	11.15	0.00	7/5/06 15:00
7/5/06 15:30	11.15	0.00	7/5/06 15:30
7/5/06 16:00	11.15	0.00	7/5/06 16:00
7/5/06 16:30	11.15	0.00	7/5/06 16:30
7/5/06 17:00	11.15	0.00	7/5/06 17:00
7/5/06 17:30	11.15	0.00	7/5/06 17:30
7/5/06 18:00	11.15	0.00	7/5/06 18:00
7/5/06 18:30	11.15	0.00	7/5/06 18:30
7/5/06 19:00	11.15	0.00	7/5/06 19:00
7/5/06 19:30	11.15	0.00	7/5/06 19:30
7/5/06 20:00	11.15	0.00	7/5/06 20:00
7/5/06 20:30	11.15	0.00	7/5/06 20:30
7/5/06 21:00	11.15	0.00	7/5/06 21:00
7/5/06 21:30	11.15	0.00	7/5/06 21:30

7/5/06 22:00	11.15	0.00	7/5/06 22:00
7/5/06 22:30	11.15	0.00	7/5/06 22:30
7/5/06 23:00	11.15	0.00	7/5/06 23:00
7/5/06 23:30	11.15	0.00	7/5/06 23:30
7/6/06 0:00	11.15	0.00	7/6/06 0:00
7/6/06 0:30	11.15	0.00	7/6/06 0:30
7/6/06 1:00	11.18	0.02	7/6/06 1:00
7/6/06 1:30	11.18	0.00	7/6/06 1:30
7/6/06 2:00	11.18	0.00	7/6/06 2:00
7/6/06 2:30	11.18	0.00	7/6/06 2:30
7/6/06 3:00	11.18	0.00	7/6/06 3:00
7/6/06 3:30	11.18	0.00	7/6/06 3:30
7/6/06 4:00	11.18	0.00	7/6/06 4:00
7/6/06 4:30	11.18	0.00	7/6/06 4:30
7/6/06 5:00	11.18	0.00	7/6/06 5:00
7/6/06 5:30	11.18	0.00	7/6/06 5:30
7/6/06 6:00	11.18	0.00	7/6/06 6:00
7/6/06 6:30	11.18	0.00	7/6/06 6:30
7/6/06 7:00	11.18	0.00	7/6/06 7:00
7/6/06 7:30	11.15	-0.02	7/6/06 7:30
7/6/06 8:00	11.18	0.02	7/6/06 8:00
7/6/06 8:30	11.18	0.00	7/6/06 8:30
7/6/06 9:00	11.18	0.00	7/6/06 9:00
7/6/06 9:30	11.18	0.00	7/6/06 9:30
7/6/06 10:00	11.18	0.00	7/6/06 10:00
7/6/06 10:30	11.18	0.00	7/6/06 10:30
7/6/06 11:00	11.18	0.00	7/6/06 11:00
7/6/06 11:30	11.18	0.00	7/6/06 11:30
7/6/06 12:00	11.18	0.00	7/6/06 12:00
7/6/06 12:30	11.18	0.00	7/6/06 12:30
7/6/06 13:00	11.18	0.00	7/6/06 13:00
7/6/06 13:30	11.18	0.00	7/6/06 13:30
7/6/06 14:00	11.18	0.00	7/6/06 14:00
7/6/06 14:30	11.18	0.00	7/6/06 14:30
7/6/06 15:00	11.18	0.00	7/6/06 15:00
7/6/06 15:30	11.18	0.00	7/6/06 15:30
7/6/06 16:00	11.18	0.00	7/6/06 16:00
7/6/06 16:30	11.18	0.00	7/6/06 16:30
7/6/06 17:00	11.18	0.00	7/6/06 17:00
7/6/06 17:30	11.18	0.00	7/6/06 17:30
7/6/06 18:00	11.18	0.00	7/6/06 18:00
7/6/06 18:30	11.18	0.00	7/6/06 18:30
7/6/06 19:00	11.18	0.00	7/6/06 19:00
7/6/06 19:30	11.18	0.00	7/6/06 19:30
7/6/06 20:00	11.18	0.00	7/6/06 20:00
7/6/06 20:30	11.18	0.00	7/6/06 20:30
7/6/06 21:00	11.18	0.00	7/6/06 21:00
7/6/06 21:30	11.18	0.00	7/6/06 21:30
7/6/06 22:00	11.18	0.00	7/6/06 22:00
7/6/06 22:30	11.18	0.00	7/6/06 22:30
7/6/06 23:00	11.18	0.00	7/6/06 23:00
7/6/06 23:30	11.18	0.00	7/6/06 23:30
7/7/06 0:00	11.18	0.00	7/7/06 0:00
7/7/06 0:30	11.18	0.00	7/7/06 0:30
7/7/06 1:00	11.18	0.00	7/7/06 1:00
7/7/06 1:30	11.18	0.00	7/7/06 1:30
7/7/06 2:00	11.18	0.00	7/7/06 2:00
7/7/06 2:30	11.18	0.00	7/7/06 2:30
7/7/06 3:00	11.18	0.00	7/7/06 3:00
7/7/06 3:30	11.18	0.00	7/7/06 3:30
7/7/06 4:00	11.18	0.00	7/7/06 4:00
7/7/06 4:30	11.18	0.00	7/7/06 4:30
7/7/06 5:00	11.18	0.00	7/7/06 5:00
7/7/06 5:30	11.18	0.00	7/7/06 5:30

7/7/06 6:00	11.18	0.00	7/7/06 6:00
7/7/06 6:30	11.18	0.00	7/7/06 6:30
7/7/06 7:00	11.18	0.00	7/7/06 7:00
7/7/06 7:30	11.18	0.00	7/7/06 7:30
7/7/06 8:00	11.18	0.00	7/7/06 8:00
7/7/06 8:30	11.18	0.00	7/7/06 8:30
7/7/06 9:00	11.18	0.00	7/7/06 9:00
7/7/06 9:30	11.18	0.00	7/7/06 9:30
7/7/06 10:00	11.18	0.00	7/7/06 10:00
7/7/06 10:30	11.18	0.00	7/7/06 10:30
7/7/06 11:00	11.18	0.00	7/7/06 11:00
7/7/06 11:30	11.18	0.00	7/7/06 11:30
7/7/06 12:00	11.18	0.00	7/7/06 12:00
7/7/06 12:30	11.18	0.00	7/7/06 12:30
7/7/06 13:00	11.18	0.00	7/7/06 13:00
7/7/06 13:30	11.18	0.00	7/7/06 13:30
7/7/06 14:00	11.18	0.00	7/7/06 14:00
7/7/06 14:30	11.18	0.00	7/7/06 14:30
7/7/06 15:00	11.18	0.00	7/7/06 15:00
7/7/06 15:30	11.18	0.00	7/7/06 15:30
7/7/06 16:00	11.18	0.00	7/7/06 16:00
7/7/06 16:30	11.18	0.00	7/7/06 16:30
7/7/06 17:00	11.18	0.00	7/7/06 17:00
7/7/06 17:30	11.18	0.00	7/7/06 17:30
7/7/06 18:00	11.18	0.00	7/7/06 18:00
7/7/06 18:30	11.18	0.00	7/7/06 18:30
7/7/06 19:00	11.18	0.00	7/7/06 19:00
7/7/06 19:30	11.18	0.00	7/7/06 19:30
7/7/06 20:00	11.18	0.00	7/7/06 20:00
7/7/06 20:30	11.18	0.00	7/7/06 20:30
7/7/06 21:00	11.18	0.00	7/7/06 21:00
7/7/06 21:30	11.18	0.00	7/7/06 21:30
7/7/06 22:00	11.18	0.00	7/7/06 22:00
7/7/06 22:30	11.18	0.00	7/7/06 22:30
7/7/06 23:00	11.18	0.00	7/7/06 23:00
7/7/06 23:30	11.18	0.00	7/7/06 23:30
7/8/06 0:00	11.18	0.00	7/8/06 0:00
7/8/06 0:30	11.18	0.00	7/8/06 0:30
7/8/06 1:00	11.18	0.00	7/8/06 1:00
7/8/06 1:30	11.18	0.00	7/8/06 1:30
7/8/06 2:00	11.18	0.00	7/8/06 2:00
7/8/06 2:30	11.18	0.00	7/8/06 2:30
7/8/06 3:00	11.18	0.00	7/8/06 3:00
7/8/06 3:30	11.18	0.00	7/8/06 3:30
7/8/06 4:00	11.18	0.00	7/8/06 4:00
7/8/06 4:30	11.18	0.00	7/8/06 4:30
7/8/06 5:00	11.18	0.00	7/8/06 5:00
7/8/06 5:30	11.18	0.00	7/8/06 5:30
7/8/06 6:00	11.18	0.00	7/8/06 6:00
7/8/06 6:30	11.18	0.00	7/8/06 6:30
7/8/06 7:00	11.18	0.00	7/8/06 7:00
7/8/06 7:30	11.18	0.00	7/8/06 7:30
7/8/06 8:00	11.18	0.00	7/8/06 8:00
7/8/06 8:30	11.18	0.00	7/8/06 8:30
7/8/06 9:00	11.18	0.00	7/8/06 9:00
7/8/06 9:30	11.18	0.00	7/8/06 9:30
7/8/06 10:00	11.18	0.00	7/8/06 10:00
7/8/06 10:30	11.18	0.00	7/8/06 10:30
7/8/06 11:00	11.18	0.00	7/8/06 11:00
7/8/06 11:30	11.18	0.00	7/8/06 11:30
7/8/06 12:00	11.18	0.00	7/8/06 12:00
7/8/06 12:30	11.18	0.00	7/8/06 12:30
7/8/06 13:00	11.18	0.00	7/8/06 13:00
7/8/06 13:30	11.18	0.00	7/8/06 13:30

7/8/06 14:00	11.18	0.00	7/8/06 14:00
7/8/06 14:30	11.18	0.00	7/8/06 14:30
7/8/06 15:00	11.18	0.00	7/8/06 15:00
7/8/06 15:30	11.18	0.00	7/8/06 15:30
7/8/06 16:00	11.18	0.00	7/8/06 16:00
7/8/06 16:30	11.18	0.00	7/8/06 16:30
7/8/06 17:00	11.18	0.00	7/8/06 17:00
7/8/06 17:30	11.18	0.00	7/8/06 17:30
7/8/06 18:00	11.18	0.00	7/8/06 18:00
7/8/06 18:30	11.18	0.00	7/8/06 18:30
7/8/06 19:00	11.18	0.00	7/8/06 19:00
7/8/06 19:30	11.18	0.00	7/8/06 19:30
7/8/06 20:00	11.18	0.00	7/8/06 20:00
7/8/06 20:30	11.18	0.00	7/8/06 20:30
7/8/06 21:00	11.18	0.00	7/8/06 21:00
7/8/06 21:30	11.18	0.00	7/8/06 21:30
7/8/06 22:00	11.18	0.00	7/8/06 22:00
7/8/06 22:30	11.18	0.00	7/8/06 22:30
7/8/06 23:00	11.18	0.00	7/8/06 23:00
7/8/06 23:30	11.18	0.00	7/8/06 23:30
7/9/06 0:00	11.18	0.00	7/9/06 0:00
7/9/06 0:30	11.18	0.00	7/9/06 0:30
7/9/06 1:00	11.18	0.00	7/9/06 1:00
7/9/06 1:30	11.18	0.00	7/9/06 1:30
7/9/06 2:00	11.18	0.00	7/9/06 2:00
7/9/06 2:30	11.18	0.00	7/9/06 2:30
7/9/06 3:00	11.18	0.00	7/9/06 3:00
7/9/06 3:30	11.18	0.00	7/9/06 3:30
7/9/06 4:00	11.18	0.00	7/9/06 4:00
7/9/06 4:30	11.18	0.00	7/9/06 4:30
7/9/06 5:00	11.18	0.00	7/9/06 5:00
7/9/06 5:30	11.18	0.00	7/9/06 5:30
7/9/06 6:00	11.18	0.00	7/9/06 6:00
7/9/06 6:30	11.18	0.00	7/9/06 6:30
7/9/06 7:00	11.18	0.00	7/9/06 7:00
7/9/06 7:30	11.18	0.00	7/9/06 7:30
7/9/06 8:00	11.18	0.00	7/9/06 8:00
7/9/06 8:30	11.18	0.00	7/9/06 8:30
7/9/06 9:00	11.20	0.02	7/9/06 9:00
7/9/06 9:30	11.18	-0.02	7/9/06 9:30
7/9/06 10:00	11.18	0.00	7/9/06 10:00
7/9/06 10:30	11.20	0.02	7/9/06 10:30
7/9/06 11:00	11.20	0.00	7/9/06 11:00
7/9/06 11:30	11.20	0.00	7/9/06 11:30
7/9/06 12:00	11.20	0.00	7/9/06 12:00
7/9/06 12:30	11.20	0.00	7/9/06 12:30
7/9/06 13:00	11.20	0.00	7/9/06 13:00
7/9/06 13:30	11.20	0.00	7/9/06 13:30
7/9/06 14:00	11.20	0.00	7/9/06 14:00
7/9/06 14:30	11.18	-0.02	7/9/06 14:30
7/9/06 15:00	11.18	0.00	7/9/06 15:00
7/9/06 15:30	11.18	0.00	7/9/06 15:30
7/9/06 16:00	11.18	0.00	7/9/06 16:00
7/9/06 16:30	11.18	0.00	7/9/06 16:30
7/9/06 17:00	11.20	0.02	7/9/06 17:00
7/9/06 17:30	11.18	-0.02	7/9/06 17:30
7/9/06 18:00	11.20	0.02	7/9/06 18:00
7/9/06 18:30	11.20	0.00	7/9/06 18:30
7/9/06 19:00	11.20	0.00	7/9/06 19:00
7/9/06 19:30	11.20	0.00	7/9/06 19:30
7/9/06 20:00	11.20	0.00	7/9/06 20:00
7/9/06 20:30	11.20	0.00	7/9/06 20:30
7/9/06 21:00	11.20	0.00	7/9/06 21:00
7/9/06 21:30	11.20	0.00	7/9/06 21:30

7/9/06 22:00	11.20	0.00	7/9/06 22:00
7/9/06 22:30	11.20	0.00	7/9/06 22:30
7/9/06 23:00	11.20	0.00	7/9/06 23:00
7/9/06 23:30	11.20	0.00	7/9/06 23:30
7/10/06 0:00	11.20	0.00	7/10/06 0:00
7/10/06 0:30	11.20	0.00	7/10/06 0:30
7/10/06 1:00	11.20	0.00	7/10/06 1:00
7/10/06 1:30	11.20	0.00	7/10/06 1:30
7/10/06 2:00	11.20	0.00	7/10/06 2:00
7/10/06 2:30	11.20	0.00	7/10/06 2:30
7/10/06 3:00	11.20	0.00	7/10/06 3:00
7/10/06 3:30	11.20	0.00	7/10/06 3:30
7/10/06 4:00	11.20	0.00	7/10/06 4:00
7/10/06 4:30	11.20	0.00	7/10/06 4:30
7/10/06 5:00	11.20	0.00	7/10/06 5:00
7/10/06 5:30	11.20	0.00	7/10/06 5:30
7/10/06 6:00	11.20	0.00	7/10/06 6:00
7/10/06 6:30	11.20	0.00	7/10/06 6:30
7/10/06 7:00	11.20	0.00	7/10/06 7:00
7/10/06 7:30	11.20	0.00	7/10/06 7:30
7/10/06 8:00	11.20	0.00	7/10/06 8:00
7/10/06 8:30	11.20	0.00	7/10/06 8:30
7/10/06 9:00	11.20	0.00	7/10/06 9:00
7/10/06 9:30	11.20	0.00	7/10/06 9:30
7/10/06 10:00	11.20	0.00	7/10/06 10:00
7/10/06 10:30	11.20	0.00	7/10/06 10:30
7/10/06 11:00	11.20	0.00	7/10/06 11:00
7/10/06 11:30	11.20	0.00	7/10/06 11:30
7/10/06 12:00	11.20	0.00	7/10/06 12:00
7/10/06 12:30	11.20	0.00	7/10/06 12:30
7/10/06 13:00	11.20	0.00	7/10/06 13:00
7/10/06 13:30	11.20	0.00	7/10/06 13:30
7/10/06 14:00	11.20	0.00	7/10/06 14:00
7/10/06 14:30	11.20	0.00	7/10/06 14:30
7/10/06 15:00	11.20	0.00	7/10/06 15:00
7/10/06 15:30	11.20	0.00	7/10/06 15:30
7/10/06 16:00	11.20	0.00	7/10/06 16:00
7/10/06 16:30	11.20	0.00	7/10/06 16:30
7/10/06 17:00	11.20	0.00	7/10/06 17:00
7/10/06 17:30	11.20	0.00	7/10/06 17:30
7/10/06 18:00	11.20	0.00	7/10/06 18:00
7/10/06 18:30	11.20	0.00	7/10/06 18:30
7/10/06 19:00	11.20	0.00	7/10/06 19:00
7/10/06 19:30	11.20	0.00	7/10/06 19:30
7/10/06 20:00	11.20	0.00	7/10/06 20:00
7/10/06 20:30	11.20	0.00	7/10/06 20:30
7/10/06 21:00	11.20	0.00	7/10/06 21:00
7/10/06 21:30	11.20	0.00	7/10/06 21:30
7/10/06 22:00	11.20	0.00	7/10/06 22:00
7/10/06 22:30	11.20	0.00	7/10/06 22:30
7/10/06 23:00	11.20	0.00	7/10/06 23:00
7/10/06 23:30	11.20	0.00	7/10/06 23:30
7/11/06 0:00	11.20	0.00	7/11/06 0:00
7/11/06 0:30	11.20	0.00	7/11/06 0:30
7/11/06 1:00	11.20	0.00	7/11/06 1:00
7/11/06 1:30	11.20	0.00	7/11/06 1:30
7/11/06 2:00	11.20	0.00	7/11/06 2:00
7/11/06 2:30	11.20	0.00	7/11/06 2:30
7/11/06 3:00	11.20	0.00	7/11/06 3:00
7/11/06 3:30	11.20	0.00	7/11/06 3:30
7/11/06 4:00	11.20	0.00	7/11/06 4:00
7/11/06 4:30	11.20	0.00	7/11/06 4:30
7/11/06 5:00	11.20	0.00	7/11/06 5:00
7/11/06 5:30	11.20	0.00	7/11/06 5:30

7/11/06 6:00	11.20	0.00	7/11/06 6:00
7/11/06 6:30	11.20	0.00	7/11/06 6:30
7/11/06 7:00	11.20	0.00	7/11/06 7:00
7/11/06 7:30	11.20	0.00	7/11/06 7:30
7/11/06 8:00	11.20	0.00	7/11/06 8:00
7/11/06 8:30	11.22	0.02	7/11/06 8:30
7/11/06 9:00	11.22	0.00	7/11/06 9:00
7/11/06 9:30	11.22	0.00	7/11/06 9:30
7/11/06 10:00	11.22	0.00	7/11/06 10:00
7/11/06 10:30	11.22	0.00	7/11/06 10:30
7/11/06 11:00	11.22	0.00	7/11/06 11:00
7/11/06 11:30	11.22	0.00	7/11/06 11:30
7/11/06 12:00	11.22	0.00	7/11/06 12:00
7/11/06 12:30	11.22	0.00	7/11/06 12:30
7/11/06 13:00	11.22	0.00	7/11/06 13:00
7/11/06 13:30	11.22	0.00	7/11/06 13:30
7/11/06 14:00	11.22	0.00	7/11/06 14:00
7/11/06 14:30	11.22	0.00	7/11/06 14:30
7/11/06 15:00	11.22	0.00	7/11/06 15:00
7/11/06 15:30	11.22	0.00	7/11/06 15:30
7/11/06 16:00	11.22	0.00	7/11/06 16:00
7/11/06 16:30	11.22	0.00	7/11/06 16:30
7/11/06 17:00	11.20	-0.02	7/11/06 17:00
7/11/06 17:30	11.20	0.00	7/11/06 17:30
7/11/06 18:00	11.22	0.02	7/11/06 18:00
7/11/06 18:30	11.22	0.00	7/11/06 18:30
7/11/06 19:00	11.22	0.00	7/11/06 19:00
7/11/06 19:30	11.22	0.00	7/11/06 19:30
7/11/06 20:00	11.22	0.00	7/11/06 20:00
7/11/06 20:30	11.22	0.00	7/11/06 20:30
7/11/06 21:00	11.22	0.00	7/11/06 21:00
7/11/06 21:30	11.22	0.00	7/11/06 21:30
7/11/06 22:00	11.22	0.00	7/11/06 22:00
7/11/06 22:30	11.22	0.00	7/11/06 22:30
7/11/06 23:00	11.22	0.00	7/11/06 23:00
7/11/06 23:30	11.22	0.00	7/11/06 23:30
7/12/06 0:00	11.22	0.00	7/12/06 0:00
7/12/06 0:30	11.22	0.00	7/12/06 0:30
7/12/06 1:00	11.22	0.00	7/12/06 1:00
7/12/06 1:30	11.22	0.00	7/12/06 1:30
7/12/06 2:00	11.22	0.00	7/12/06 2:00
7/12/06 2:30	11.22	0.00	7/12/06 2:30
7/12/06 3:00	11.22	0.00	7/12/06 3:00
7/12/06 3:30	11.22	0.00	7/12/06 3:30
7/12/06 4:00	11.22	0.00	7/12/06 4:00
7/12/06 4:30	11.22	0.00	7/12/06 4:30
7/12/06 5:00	11.22	0.00	7/12/06 5:00
7/12/06 5:30	11.22	0.00	7/12/06 5:30
7/12/06 6:00	11.22	0.00	7/12/06 6:00
7/12/06 6:30	11.22	0.00	7/12/06 6:30
7/12/06 7:00	11.22	0.00	7/12/06 7:00
7/12/06 7:30	11.22	0.00	7/12/06 7:30
7/12/06 8:00	11.22	0.00	7/12/06 8:00
7/12/06 8:30	11.22	0.00	7/12/06 8:30
7/12/06 9:00	11.22	0.00	7/12/06 9:00
7/12/06 9:30	11.22	0.00	7/12/06 9:30
7/12/06 10:00	11.22	0.00	7/12/06 10:00
7/12/06 10:30	11.22	0.00	7/12/06 10:30
7/12/06 11:00	11.22	0.00	7/12/06 11:00
7/12/06 11:30	11.22	0.00	7/12/06 11:30
7/12/06 12:00	11.22	0.00	7/12/06 12:00
7/12/06 12:30	11.22	0.00	7/12/06 12:30
7/12/06 13:00	11.22	0.00	7/12/06 13:00
7/12/06 13:30	11.22	0.00	7/12/06 13:30

7/12/06 14:00	11.22	0.00	7/12/06 14:00
7/12/06 14:30	11.22	0.00	7/12/06 14:30
7/12/06 15:00	11.22	0.00	7/12/06 15:00
7/12/06 15:30	11.22	0.00	7/12/06 15:30
7/12/06 16:00	11.22	0.00	7/12/06 16:00
7/12/06 16:30	11.22	0.00	7/12/06 16:30
7/12/06 17:00	11.22	0.00	7/12/06 17:00
7/12/06 17:30	11.22	0.00	7/12/06 17:30
7/12/06 18:00	11.22	0.00	7/12/06 18:00
7/12/06 18:30	11.22	0.00	7/12/06 18:30
7/12/06 19:00	11.22	0.00	7/12/06 19:00
7/12/06 19:30	11.22	0.00	7/12/06 19:30
7/12/06 20:00	11.22	0.00	7/12/06 20:00
7/12/06 20:30	11.22	0.00	7/12/06 20:30
7/12/06 21:00	11.22	0.00	7/12/06 21:00
7/12/06 21:30	11.22	0.00	7/12/06 21:30
7/12/06 22:00	11.22	0.00	7/12/06 22:00
7/12/06 22:30	11.22	0.00	7/12/06 22:30
7/12/06 23:00	11.22	0.00	7/12/06 23:00
7/12/06 23:30	11.22	0.00	7/12/06 23:30
7/13/06 0:00	11.22	0.00	7/13/06 0:00
7/13/06 0:30	11.22	0.00	7/13/06 0:30
7/13/06 1:00	11.22	0.00	7/13/06 1:00
7/13/06 1:30	11.22	0.00	7/13/06 1:30
7/13/06 2:00	11.22	0.00	7/13/06 2:00
7/13/06 2:30	11.22	0.00	7/13/06 2:30
7/13/06 3:00	11.22	0.00	7/13/06 3:00
7/13/06 3:30	11.22	0.00	7/13/06 3:30
7/13/06 4:00	11.22	0.00	7/13/06 4:00
7/13/06 4:30	11.22	0.00	7/13/06 4:30
7/13/06 5:00	11.22	0.00	7/13/06 5:00
7/13/06 5:30	11.22	0.00	7/13/06 5:30
7/13/06 6:00	11.22	0.00	7/13/06 6:00
7/13/06 6:30	11.22	0.00	7/13/06 6:30
7/13/06 7:00	11.25	0.02	7/13/06 7:00
7/13/06 7:30	11.25	0.00	7/13/06 7:30
7/13/06 8:00	11.25	0.00	7/13/06 8:00
7/13/06 8:30	11.25	0.00	7/13/06 8:30
7/13/06 9:00	11.25	0.00	7/13/06 9:00
7/13/06 9:30	11.25	0.00	7/13/06 9:30
7/13/06 10:00	11.25	0.00	7/13/06 10:00
7/13/06 10:30	11.25	0.00	7/13/06 10:30
7/13/06 11:00	11.25	0.00	7/13/06 11:00
7/13/06 11:30	11.25	0.00	7/13/06 11:30
7/13/06 12:00	11.25	0.00	7/13/06 12:00
7/13/06 12:30	11.25	0.00	7/13/06 12:30
7/13/06 13:00	11.25	0.00	7/13/06 13:00
7/13/06 13:30	11.25	0.00	7/13/06 13:30
7/13/06 14:00	11.25	0.00	7/13/06 14:00
7/13/06 14:30	11.25	0.00	7/13/06 14:30
7/13/06 15:00	11.25	0.00	7/13/06 15:00
7/13/06 15:30	11.25	0.00	7/13/06 15:30
7/13/06 16:00	11.25	0.00	7/13/06 16:00
7/13/06 16:30	11.25	0.00	7/13/06 16:30
7/13/06 17:00	11.25	0.00	7/13/06 17:00
7/13/06 17:30	11.25	0.00	7/13/06 17:30
7/13/06 18:00	11.25	0.00	7/13/06 18:00
7/13/06 18:30	11.25	0.00	7/13/06 18:30
7/13/06 19:00	11.25	0.00	7/13/06 19:00
7/13/06 19:30	11.25	0.00	7/13/06 19:30
7/13/06 20:00	11.25	0.00	7/13/06 20:00
7/13/06 20:30	11.25	0.00	7/13/06 20:30
7/13/06 21:00	11.25	0.00	7/13/06 21:00
7/13/06 21:30	11.25	0.00	7/13/06 21:30

7/13/06 22:00	11.25	0.00	7/13/06 22:00
7/13/06 22:30	11.25	0.00	7/13/06 22:30
7/13/06 23:00	11.25	0.00	7/13/06 23:00
7/13/06 23:30	11.25	0.00	7/13/06 23:30
7/14/06 0:00	11.25	0.00	7/14/06 0:00
7/14/06 0:30	11.25	0.00	7/14/06 0:30
7/14/06 1:00	11.25	0.00	7/14/06 1:00
7/14/06 1:30	11.25	0.00	7/14/06 1:30
7/14/06 2:00	11.25	0.00	7/14/06 2:00
7/14/06 2:30	11.25	0.00	7/14/06 2:30
7/14/06 3:00	11.25	0.00	7/14/06 3:00
7/14/06 3:30	11.25	0.00	7/14/06 3:30
7/14/06 4:00	11.25	0.00	7/14/06 4:00
7/14/06 4:30	11.25	0.00	7/14/06 4:30
7/14/06 5:00	11.25	0.00	7/14/06 5:00
7/14/06 5:30	11.25	0.00	7/14/06 5:30
7/14/06 6:00	11.25	0.00	7/14/06 6:00
7/14/06 6:30	11.25	0.00	7/14/06 6:30
7/14/06 7:00	11.25	0.00	7/14/06 7:00
7/14/06 7:30	11.25	0.00	7/14/06 7:30
7/14/06 8:00	11.25	0.00	7/14/06 8:00
7/14/06 8:30	11.25	0.00	7/14/06 8:30
7/14/06 9:00	11.25	0.00	7/14/06 9:00
7/14/06 9:30	11.25	0.00	7/14/06 9:30
7/14/06 10:00	11.25	0.00	7/14/06 10:00
7/14/06 10:30	11.25	0.00	7/14/06 10:30
7/14/06 11:00	11.25	0.00	7/14/06 11:00
7/14/06 11:30	11.25	0.00	7/14/06 11:30
7/14/06 12:00	11.25	0.00	7/14/06 12:00
7/14/06 12:30	11.25	0.00	7/14/06 12:30
7/14/06 13:00	11.25	0.00	7/14/06 13:00
7/14/06 13:30	11.25	0.00	7/14/06 13:30
7/14/06 14:00	11.25	0.00	7/14/06 14:00
7/14/06 14:30	11.25	0.00	7/14/06 14:30
7/14/06 15:00	11.25	0.00	7/14/06 15:00
7/14/06 15:30	11.25	0.00	7/14/06 15:30
7/14/06 16:00	11.25	0.00	7/14/06 16:00
7/14/06 16:30	11.25	0.00	7/14/06 16:30
7/14/06 17:00	11.25	0.00	7/14/06 17:00
7/14/06 17:30	11.25	0.00	7/14/06 17:30
7/14/06 18:00	11.25	0.00	7/14/06 18:00
7/14/06 18:30	11.25	0.00	7/14/06 18:30
7/14/06 19:00	11.25	0.00	7/14/06 19:00
7/14/06 19:30	11.25	0.00	7/14/06 19:30
7/14/06 20:00	11.25	0.00	7/14/06 20:00
7/14/06 20:30	11.25	0.00	7/14/06 20:30
7/14/06 21:00	11.25	0.00	7/14/06 21:00
7/14/06 21:30	11.25	0.00	7/14/06 21:30
7/14/06 22:00	11.25	0.00	7/14/06 22:00
7/14/06 22:30	11.25	0.00	7/14/06 22:30
7/14/06 23:00	11.25	0.00	7/14/06 23:00
7/14/06 23:30	11.25	0.00	7/14/06 23:30
7/15/06 0:00	11.25	0.00	7/15/06 0:00
7/15/06 0:30	11.25	0.00	7/15/06 0:30
7/15/06 1:00	11.25	0.00	7/15/06 1:00
7/15/06 1:30	11.25	0.00	7/15/06 1:30
7/15/06 2:00	11.25	0.00	7/15/06 2:00
7/15/06 2:30	11.25	0.00	7/15/06 2:30
7/15/06 3:00	11.25	0.00	7/15/06 3:00
7/15/06 3:30	11.25	0.00	7/15/06 3:30
7/15/06 4:00	11.25	0.00	7/15/06 4:00
7/15/06 4:30	11.25	0.00	7/15/06 4:30
7/15/06 5:00	11.25	0.00	7/15/06 5:00
7/15/06 5:30	11.25	0.00	7/15/06 5:30

7/15/06 6:00	11.25	0.00	7/15/06 6:00
7/15/06 6:30	11.25	0.00	7/15/06 6:30
7/15/06 7:00	11.25	0.00	7/15/06 7:00
7/15/06 7:30	11.25	0.00	7/15/06 7:30
7/15/06 8:00	11.25	0.00	7/15/06 8:00
7/15/06 8:30	11.25	0.00	7/15/06 8:30
7/15/06 9:00	11.25	0.00	7/15/06 9:00
7/15/06 9:30	11.25	0.00	7/15/06 9:30
7/15/06 10:00	11.25	0.00	7/15/06 10:00
7/15/06 10:30	11.25	0.00	7/15/06 10:30
7/15/06 11:00	11.25	0.00	7/15/06 11:00
7/15/06 11:30	11.27	0.02	7/15/06 11:30
7/15/06 12:00	11.25	-0.02	7/15/06 12:00
7/15/06 12:30	11.25	0.00	7/15/06 12:30
7/15/06 13:00	11.25	0.00	7/15/06 13:00
7/15/06 13:30	11.25	0.00	7/15/06 13:30
7/15/06 14:00	11.25	0.00	7/15/06 14:00
7/15/06 14:30	11.25	0.00	7/15/06 14:30
7/15/06 15:00	11.25	0.00	7/15/06 15:00
7/15/06 15:30	11.25	0.00	7/15/06 15:30
7/15/06 16:00	11.25	0.00	7/15/06 16:00
7/15/06 16:30	11.25	0.00	7/15/06 16:30
7/15/06 17:00	11.25	0.00	7/15/06 17:00
7/15/06 17:30	11.25	0.00	7/15/06 17:30
7/15/06 18:00	11.25	0.00	7/15/06 18:00
7/15/06 18:30	11.25	0.00	7/15/06 18:30
7/15/06 19:00	11.25	0.00	7/15/06 19:00
7/15/06 19:30	11.25	0.00	7/15/06 19:30
7/15/06 20:00	11.25	0.00	7/15/06 20:00
7/15/06 20:30	11.25	0.00	7/15/06 20:30
7/15/06 21:00	11.25	0.00	7/15/06 21:00
7/15/06 21:30	11.25	0.00	7/15/06 21:30
7/15/06 22:00	11.27	0.02	7/15/06 22:00
7/15/06 22:30	11.27	0.00	7/15/06 22:30
7/15/06 23:00	11.27	0.00	7/15/06 23:00
7/15/06 23:30	11.27	0.00	7/15/06 23:30
7/16/06 0:00	11.27	0.00	7/16/06 0:00
7/16/06 0:30	11.27	0.00	7/16/06 0:30
7/16/06 1:00	11.27	0.00	7/16/06 1:00
7/16/06 1:30	11.27	0.00	7/16/06 1:30
7/16/06 2:00	11.27	0.00	7/16/06 2:00
7/16/06 2:30	11.27	0.00	7/16/06 2:30
7/16/06 3:00	11.27	0.00	7/16/06 3:00
7/16/06 3:30	11.27	0.00	7/16/06 3:30
7/16/06 4:00	11.27	0.00	7/16/06 4:00
7/16/06 4:30	11.27	0.00	7/16/06 4:30
7/16/06 5:00	11.25	-0.02	7/16/06 5:00
7/16/06 5:30	11.27	0.02	7/16/06 5:30
7/16/06 6:00	11.27	0.00	7/16/06 6:00
7/16/06 6:30	11.27	0.00	7/16/06 6:30
7/16/06 7:00	11.27	0.00	7/16/06 7:00
7/16/06 7:30	11.27	0.00	7/16/06 7:30
7/16/06 8:00	11.27	0.00	7/16/06 8:00
7/16/06 8:30	11.27	0.00	7/16/06 8:30
7/16/06 9:00	11.27	0.00	7/16/06 9:00
7/16/06 9:30	11.27	0.00	7/16/06 9:30
7/16/06 10:00	11.27	0.00	7/16/06 10:00
7/16/06 10:30	11.27	0.00	7/16/06 10:30
7/16/06 11:00	11.27	0.00	7/16/06 11:00
7/16/06 11:30	11.27	0.00	7/16/06 11:30
7/16/06 12:00	11.27	0.00	7/16/06 12:00
7/16/06 12:30	11.27	0.00	7/16/06 12:30
7/16/06 13:00	11.27	0.00	7/16/06 13:00
7/16/06 13:30	11.27	0.00	7/16/06 13:30

7/16/06 14:00	11.27	0.00	7/16/06 14:00
7/16/06 14:30	11.27	0.00	7/16/06 14:30
7/16/06 15:00	11.27	0.00	7/16/06 15:00
7/16/06 15:30	11.27	0.00	7/16/06 15:30
7/16/06 16:00	11.27	0.00	7/16/06 16:00
7/16/06 16:30	11.27	0.00	7/16/06 16:30
7/16/06 17:00	11.27	0.00	7/16/06 17:00
7/16/06 17:30	11.27	0.00	7/16/06 17:30
7/16/06 18:00	11.27	0.00	7/16/06 18:00
7/16/06 18:30	11.27	0.00	7/16/06 18:30
7/16/06 19:00	11.27	0.00	7/16/06 19:00
7/16/06 19:30	11.27	0.00	7/16/06 19:30
7/16/06 20:00	11.27	0.00	7/16/06 20:00
7/16/06 20:30	11.27	0.00	7/16/06 20:30
7/16/06 21:00	11.27	0.00	7/16/06 21:00
7/16/06 21:30	11.27	0.00	7/16/06 21:30
7/16/06 22:00	11.27	0.00	7/16/06 22:00
7/16/06 22:30	11.27	0.00	7/16/06 22:30
7/16/06 23:00	11.27	0.00	7/16/06 23:00
7/16/06 23:30	11.27	0.00	7/16/06 23:30
7/17/06 0:00	11.27	0.00	7/17/06 0:00
7/17/06 0:30	11.27	0.00	7/17/06 0:30
7/17/06 1:00	11.27	0.00	7/17/06 1:00
7/17/06 1:30	11.27	0.00	7/17/06 1:30
7/17/06 2:00	11.27	0.00	7/17/06 2:00
7/17/06 2:30	11.27	0.00	7/17/06 2:30
7/17/06 3:00	11.27	0.00	7/17/06 3:00
7/17/06 3:30	11.27	0.00	7/17/06 3:30
7/17/06 4:00	11.27	0.00	7/17/06 4:00
7/17/06 4:30	11.27	0.00	7/17/06 4:30
7/17/06 5:00	11.27	0.00	7/17/06 5:00
7/17/06 5:30	11.27	0.00	7/17/06 5:30
7/17/06 6:00	11.27	0.00	7/17/06 6:00
7/17/06 6:30	11.27	0.00	7/17/06 6:30
7/17/06 7:00	11.27	0.00	7/17/06 7:00
7/17/06 7:30	11.27	0.00	7/17/06 7:30
7/17/06 8:00	11.27	0.00	7/17/06 8:00
7/17/06 8:30	11.27	0.00	7/17/06 8:30
7/17/06 9:00	11.27	0.00	7/17/06 9:00
7/17/06 9:30	11.27	0.00	7/17/06 9:30
7/17/06 10:00	11.27	0.00	7/17/06 10:00
7/17/06 10:30	11.27	0.00	7/17/06 10:30
7/17/06 11:00	11.27	0.00	7/17/06 11:00
7/17/06 11:30	11.27	0.00	7/17/06 11:30
7/17/06 12:00	11.27	0.00	7/17/06 12:00
7/17/06 12:30	11.27	0.00	7/17/06 12:30
7/17/06 13:00	11.27	0.00	7/17/06 13:00
7/17/06 13:30	11.27	0.00	7/17/06 13:30
7/17/06 14:00	11.27	0.00	7/17/06 14:00
7/17/06 14:30	11.27	0.00	7/17/06 14:30
7/17/06 15:00	11.30	0.02	7/17/06 15:00
7/17/06 15:30	11.27	-0.02	7/17/06 15:30
7/17/06 16:00	11.27	0.00	7/17/06 16:00
7/17/06 16:30	11.27	0.00	7/17/06 16:30
7/17/06 17:00	11.27	0.00	7/17/06 17:00
7/17/06 17:30	11.30	0.02	7/17/06 17:30
7/17/06 18:00	11.30	0.00	7/17/06 18:00
7/17/06 18:30	11.30	0.00	7/17/06 18:30
7/17/06 19:00	11.30	0.00	7/17/06 19:00
7/17/06 19:30	11.30	0.00	7/17/06 19:30
7/17/06 20:00	11.30	0.00	7/17/06 20:00
7/17/06 20:30	11.30	0.00	7/17/06 20:30
7/17/06 21:00	11.30	0.00	7/17/06 21:00
7/17/06 21:30	11.30	0.00	7/17/06 21:30

7/17/06 22:00	11.30	0.00	7/17/06 22:00
7/17/06 22:30	11.30	0.00	7/17/06 22:30
7/17/06 23:00	11.30	0.00	7/17/06 23:00
7/17/06 23:30	11.30	0.00	7/17/06 23:30
7/18/06 0:00	11.30	0.00	7/18/06 0:00
7/18/06 0:30	11.30	0.00	7/18/06 0:30
7/18/06 1:00	11.30	0.00	7/18/06 1:00
7/18/06 1:30	11.30	0.00	7/18/06 1:30
7/18/06 2:00	11.30	0.00	7/18/06 2:00
7/18/06 2:30	11.30	0.00	7/18/06 2:30
7/18/06 3:00	11.30	0.00	7/18/06 3:00
7/18/06 3:30	11.30	0.00	7/18/06 3:30
7/18/06 4:00	11.30	0.00	7/18/06 4:00
7/18/06 4:30	11.30	0.00	7/18/06 4:30
7/18/06 5:00	11.30	0.00	7/18/06 5:00
7/18/06 5:30	11.30	0.00	7/18/06 5:30
7/18/06 6:00	11.30	0.00	7/18/06 6:00
7/18/06 6:30	11.30	0.00	7/18/06 6:30
7/18/06 7:00	11.30	0.00	7/18/06 7:00
7/18/06 7:30	11.30	0.00	7/18/06 7:30
7/18/06 8:00	11.30	0.00	7/18/06 8:00
7/18/06 8:30	11.30	0.00	7/18/06 8:30
7/18/06 9:00	11.30	0.00	7/18/06 9:00
7/18/06 9:30	11.30	0.00	7/18/06 9:30
7/18/06 10:00	11.30	0.00	7/18/06 10:00
7/18/06 10:30	11.30	0.00	7/18/06 10:30
7/18/06 11:00	11.30	0.00	7/18/06 11:00
7/18/06 11:30	11.30	0.00	7/18/06 11:30
7/18/06 12:00	11.30	0.00	7/18/06 12:00
7/18/06 12:30	11.30	0.00	7/18/06 12:30
7/18/06 13:00	11.30	0.00	7/18/06 13:00
7/18/06 13:30	11.30	0.00	7/18/06 13:30
7/18/06 14:00	11.30	0.00	7/18/06 14:00
7/18/06 14:30	11.30	0.00	7/18/06 14:30
7/18/06 15:00	11.30	0.00	7/18/06 15:00
7/18/06 15:30	11.30	0.00	7/18/06 15:30
7/18/06 16:00	11.30	0.00	7/18/06 16:00
7/18/06 16:30	11.30	0.00	7/18/06 16:30
7/18/06 17:00	11.30	0.00	7/18/06 17:00
7/18/06 17:30	11.32	0.02	7/18/06 17:30
7/18/06 18:00	11.32	0.00	7/18/06 18:00
7/18/06 18:30	11.32	0.00	7/18/06 18:30
7/18/06 19:00	11.32	0.00	7/18/06 19:00
7/18/06 19:30	11.32	0.00	7/18/06 19:30
7/18/06 20:00	11.32	0.00	7/18/06 20:00
7/18/06 20:30	11.32	0.00	7/18/06 20:30
7/18/06 21:00	11.32	0.00	7/18/06 21:00
7/18/06 21:30	11.32	0.00	7/18/06 21:30
7/18/06 22:00	11.32	0.00	7/18/06 22:00
7/18/06 22:30	11.32	0.00	7/18/06 22:30
7/18/06 23:00	11.32	0.00	7/18/06 23:00
7/18/06 23:30	11.32	0.00	7/18/06 23:30
7/19/06 0:00	11.32	0.00	7/19/06 0:00
7/19/06 0:30	11.32	0.00	7/19/06 0:30
7/19/06 1:00	11.32	0.00	7/19/06 1:00
7/19/06 1:30	11.32	0.00	7/19/06 1:30
7/19/06 2:00	11.32	0.00	7/19/06 2:00
7/19/06 2:30	11.32	0.00	7/19/06 2:30
7/19/06 3:00	11.32	0.00	7/19/06 3:00
7/19/06 3:30	11.32	0.00	7/19/06 3:30
7/19/06 4:00	11.32	0.00	7/19/06 4:00
7/19/06 4:30	11.32	0.00	7/19/06 4:30
7/19/06 5:00	11.32	0.00	7/19/06 5:00
7/19/06 5:30	11.32	0.00	7/19/06 5:30

7/19/06 6:00	11.32	0.00	7/19/06 6:00
7/19/06 6:30	11.32	0.00	7/19/06 6:30
7/19/06 7:00	11.32	0.00	7/19/06 7:00
7/19/06 7:30	11.32	0.00	7/19/06 7:30
7/19/06 8:00	11.32	0.00	7/19/06 8:00
7/19/06 8:30	11.32	0.00	7/19/06 8:30
7/19/06 9:00	11.32	0.00	7/19/06 9:00
7/19/06 9:30	11.32	0.00	7/19/06 9:30
7/19/06 10:00	11.35	0.02	7/19/06 10:00
7/19/06 10:30	11.35	0.00	7/19/06 10:30
7/19/06 11:00	11.32	-0.02	7/19/06 11:00
7/19/06 11:30	11.35	0.02	7/19/06 11:30
7/19/06 12:00	11.35	0.00	7/19/06 12:00
7/19/06 12:30	11.35	0.00	7/19/06 12:30
7/19/06 13:00	11.35	0.00	7/19/06 13:00
7/19/06 13:30	11.35	0.00	7/19/06 13:30
7/19/06 14:00	11.35	0.00	7/19/06 14:00
7/19/06 14:30	11.35	0.00	7/19/06 14:30
7/19/06 15:00	11.35	0.00	7/19/06 15:00
7/19/06 15:30	11.35	0.00	7/19/06 15:30
7/19/06 16:00	11.35	0.00	7/19/06 16:00
7/19/06 16:30	11.35	0.00	7/19/06 16:30
7/19/06 17:00	11.35	0.00	7/19/06 17:00
7/19/06 17:30	11.35	0.00	7/19/06 17:30
7/19/06 18:00	11.35	0.00	7/19/06 18:00
7/19/06 18:30	11.35	0.00	7/19/06 18:30
7/19/06 19:00	11.35	0.00	7/19/06 19:00
7/19/06 19:30	11.35	0.00	7/19/06 19:30
7/19/06 20:00	11.35	0.00	7/19/06 20:00
7/19/06 20:30	11.35	0.00	7/19/06 20:30
7/19/06 21:00	11.35	0.00	7/19/06 21:00
7/19/06 21:30	11.35	0.00	7/19/06 21:30
7/19/06 22:00	11.35	0.00	7/19/06 22:00
7/19/06 22:30	11.37	0.02	7/19/06 22:30
7/19/06 23:00	11.37	0.00	7/19/06 23:00
7/19/06 23:30	11.37	0.00	7/19/06 23:30
7/20/06 0:00	11.37	0.00	7/20/06 0:00
7/20/06 0:30	11.37	0.00	7/20/06 0:30
7/20/06 1:00	11.37	0.00	7/20/06 1:00
7/20/06 1:30	11.37	0.00	7/20/06 1:30
7/20/06 2:00	11.37	0.00	7/20/06 2:00
7/20/06 2:30	11.37	0.00	7/20/06 2:30
7/20/06 3:00	11.37	0.00	7/20/06 3:00
7/20/06 3:30	11.37	0.00	7/20/06 3:30
7/20/06 4:00	11.37	0.00	7/20/06 4:00
7/20/06 4:30	11.37	0.00	7/20/06 4:30
7/20/06 5:00	11.37	0.00	7/20/06 5:00
7/20/06 5:30	11.37	0.00	7/20/06 5:30
7/20/06 6:00	11.37	0.00	7/20/06 6:00
7/20/06 6:30	11.37	0.00	7/20/06 6:30
7/20/06 7:00	11.37	0.00	7/20/06 7:00
7/20/06 7:30	11.37	0.00	7/20/06 7:30
7/20/06 8:00	11.37	0.00	7/20/06 8:00
7/20/06 8:30	11.37	0.00	7/20/06 8:30
7/20/06 9:00	11.37	0.00	7/20/06 9:00
7/20/06 9:30	11.37	0.00	7/20/06 9:30
7/20/06 10:00	11.37	0.00	7/20/06 10:00
7/20/06 10:30	11.37	0.00	7/20/06 10:30
7/20/06 11:00	11.37	0.00	7/20/06 11:00
7/20/06 11:30	11.37	0.00	7/20/06 11:30
7/20/06 12:00	11.37	0.00	7/20/06 12:00
7/20/06 12:30	11.37	0.00	7/20/06 12:30
7/20/06 13:00	11.37	0.00	7/20/06 13:00
7/20/06 13:30	11.39	0.02	7/20/06 13:30

7/20/06 14:00	11.39	0.00	7/20/06 14:00
7/20/06 14:30	11.39	0.00	7/20/06 14:30
7/20/06 15:00	11.39	0.00	7/20/06 15:00
7/20/06 15:30	11.39	0.00	7/20/06 15:30
7/20/06 16:00	11.39	0.00	7/20/06 16:00
7/20/06 16:30	11.39	0.00	7/20/06 16:30
7/20/06 17:00	11.39	0.00	7/20/06 17:00
7/20/06 17:30	11.39	0.00	7/20/06 17:30
7/20/06 18:00	11.39	0.00	7/20/06 18:00
7/20/06 18:30	11.39	0.00	7/20/06 18:30
7/20/06 19:00	11.39	0.00	7/20/06 19:00
7/20/06 19:30	11.39	0.00	7/20/06 19:30
7/20/06 20:00	11.39	0.00	7/20/06 20:00
7/20/06 20:30	11.39	0.00	7/20/06 20:30
7/20/06 21:00	11.39	0.00	7/20/06 21:00
7/20/06 21:30	11.39	0.00	7/20/06 21:30
7/20/06 22:00	11.39	0.00	7/20/06 22:00
7/20/06 22:30	11.39	0.00	7/20/06 22:30
7/20/06 23:00	11.39	0.00	7/20/06 23:00
7/20/06 23:30	11.39	0.00	7/20/06 23:30
7/21/06 0:00	11.39	0.00	7/21/06 0:00
7/21/06 0:30	11.39	0.00	7/21/06 0:30
7/21/06 1:00	11.39	0.00	7/21/06 1:00
7/21/06 1:30	11.39	0.00	7/21/06 1:30
7/21/06 2:00	11.42	0.02	7/21/06 2:00
7/21/06 2:30	11.42	0.00	7/21/06 2:30
7/21/06 3:00	11.42	0.00	7/21/06 3:00
7/21/06 3:30	11.42	0.00	7/21/06 3:30
7/21/06 4:00	11.42	0.00	7/21/06 4:00
7/21/06 4:30	11.42	0.00	7/21/06 4:30
7/21/06 5:00	11.42	0.00	7/21/06 5:00
7/21/06 5:30	11.42	0.00	7/21/06 5:30
7/21/06 6:00	11.42	0.00	7/21/06 6:00
7/21/06 6:30	11.42	0.00	7/21/06 6:30
7/21/06 7:00	11.42	0.00	7/21/06 7:00
7/21/06 7:30	11.42	0.00	7/21/06 7:30
7/21/06 8:00	11.42	0.00	7/21/06 8:00
7/21/06 8:30	11.42	0.00	7/21/06 8:30
7/21/06 9:00	11.42	0.00	7/21/06 9:00
7/21/06 9:30	11.42	0.00	7/21/06 9:30
7/21/06 10:00	11.42	0.00	7/21/06 10:00
7/21/06 10:30	11.42	0.00	7/21/06 10:30
7/21/06 11:00	11.42	0.00	7/21/06 11:00
7/21/06 11:30	11.42	0.00	7/21/06 11:30
7/21/06 12:00	11.42	0.00	7/21/06 12:00
7/21/06 12:30	11.42	0.00	7/21/06 12:30
7/21/06 13:00	11.42	0.00	7/21/06 13:00
7/21/06 13:30	11.42	0.00	7/21/06 13:30
7/21/06 14:00	11.42	0.00	7/21/06 14:00
7/21/06 14:30	11.42	0.00	7/21/06 14:30
7/21/06 15:00	11.42	0.00	7/21/06 15:00
7/21/06 15:30	11.42	0.00	7/21/06 15:30
7/21/06 16:00	11.42	0.00	7/21/06 16:00
7/21/06 16:30	11.42	0.00	7/21/06 16:30
7/21/06 17:00	11.42	0.00	7/21/06 17:00
7/21/06 17:30	11.42	0.00	7/21/06 17:30
7/21/06 18:00	11.42	0.00	7/21/06 18:00
7/21/06 18:30	11.42	0.00	7/21/06 18:30
7/21/06 19:00	11.42	0.00	7/21/06 19:00
7/21/06 19:30	11.42	0.00	7/21/06 19:30
7/21/06 20:00	11.42	0.00	7/21/06 20:00
7/21/06 20:30	11.42	0.00	7/21/06 20:30
7/21/06 21:00	11.42	0.00	7/21/06 21:00
7/21/06 21:30	11.42	0.00	7/21/06 21:30

7/21/06 22:00	11.42	0.00	7/21/06 22:00
7/21/06 22:30	11.42	0.00	7/21/06 22:30
7/21/06 23:00	11.42	0.00	7/21/06 23:00
7/21/06 23:30	11.42	0.00	7/21/06 23:30
7/22/06 0:00	11.42	0.00	7/22/06 0:00
7/22/06 0:30	11.42	0.00	7/22/06 0:30
7/22/06 1:00	11.42	0.00	7/22/06 1:00
7/22/06 1:30	11.42	0.00	7/22/06 1:30
7/22/06 2:00	11.42	0.00	7/22/06 2:00
7/22/06 2:30	11.42	0.00	7/22/06 2:30
7/22/06 3:00	11.42	0.00	7/22/06 3:00
7/22/06 3:30	11.44	0.02	7/22/06 3:30
7/22/06 4:00	11.44	0.00	7/22/06 4:00
7/22/06 4:30	11.44	0.00	7/22/06 4:30
7/22/06 5:00	11.44	0.00	7/22/06 5:00
7/22/06 5:30	11.44	0.00	7/22/06 5:30
7/22/06 6:00	11.44	0.00	7/22/06 6:00
7/22/06 6:30	11.44	0.00	7/22/06 6:30
7/22/06 7:00	11.44	0.00	7/22/06 7:00
7/22/06 7:30	11.44	0.00	7/22/06 7:30
7/22/06 8:00	11.44	0.00	7/22/06 8:00
7/22/06 8:30	11.44	0.00	7/22/06 8:30
7/22/06 9:00	11.44	0.00	7/22/06 9:00
7/22/06 9:30	11.44	0.00	7/22/06 9:30
7/22/06 10:00	11.44	0.00	7/22/06 10:00
7/22/06 10:30	11.44	0.00	7/22/06 10:30
7/22/06 11:00	11.44	0.00	7/22/06 11:00
7/22/06 11:30	11.44	0.00	7/22/06 11:30
7/22/06 12:00	11.44	0.00	7/22/06 12:00
7/22/06 12:30	11.44	0.00	7/22/06 12:30
7/22/06 13:00	11.44	0.00	7/22/06 13:00
7/22/06 13:30	11.44	0.00	7/22/06 13:30
7/22/06 14:00	11.44	0.00	7/22/06 14:00
7/22/06 14:30	11.42	-0.02	7/22/06 14:30
7/22/06 15:00	11.44	0.02	7/22/06 15:00
7/22/06 15:30	11.42	-0.02	7/22/06 15:30
7/22/06 16:00	11.44	0.02	7/22/06 16:00
7/22/06 16:30	11.44	0.00	7/22/06 16:30
7/22/06 17:00	11.44	0.00	7/22/06 17:00
7/22/06 17:30	11.44	0.00	7/22/06 17:30
7/22/06 18:00	11.44	0.00	7/22/06 18:00
7/22/06 18:30	11.44	0.00	7/22/06 18:30
7/22/06 19:00	11.44	0.00	7/22/06 19:00
7/22/06 19:30	11.44	0.00	7/22/06 19:30
7/22/06 20:00	11.44	0.00	7/22/06 20:00
7/22/06 20:30	11.44	0.00	7/22/06 20:30
7/22/06 21:00	11.44	0.00	7/22/06 21:00
7/22/06 21:30	11.44	0.00	7/22/06 21:30
7/22/06 22:00	11.44	0.00	7/22/06 22:00
7/22/06 22:30	11.44	0.00	7/22/06 22:30
7/22/06 23:00	11.44	0.00	7/22/06 23:00
7/22/06 23:30	11.44	0.00	7/22/06 23:30
7/23/06 0:00	11.44	0.00	7/23/06 0:00
7/23/06 0:30	11.44	0.00	7/23/06 0:30
7/23/06 1:00	11.42	-0.02	7/23/06 1:00
7/23/06 1:30	11.42	0.00	7/23/06 1:30
7/23/06 2:00	11.44	0.02	7/23/06 2:00
7/23/06 2:30	11.44	0.00	7/23/06 2:30
7/23/06 3:00	11.44	0.00	7/23/06 3:00
7/23/06 3:30	11.44	0.00	7/23/06 3:30
7/23/06 4:00	11.44	0.00	7/23/06 4:00
7/23/06 4:30	11.44	0.00	7/23/06 4:30
7/23/06 5:00	11.44	0.00	7/23/06 5:00
7/23/06 5:30	11.44	0.00	7/23/06 5:30

7/23/06 6:00	11.44	0.00	7/23/06 6:00
7/23/06 6:30	11.44	0.00	7/23/06 6:30
7/23/06 7:00	11.47	0.02	7/23/06 7:00
7/23/06 7:30	11.47	0.00	7/23/06 7:30
7/23/06 8:00	11.47	0.00	7/23/06 8:00
7/23/06 8:30	11.47	0.00	7/23/06 8:30
7/23/06 9:00	11.47	0.00	7/23/06 9:00
7/23/06 9:30	11.44	-0.02	7/23/06 9:30
7/23/06 10:00	11.44	0.00	7/23/06 10:00
7/23/06 10:30	11.44	0.00	7/23/06 10:30
7/23/06 11:00	11.44	0.00	7/23/06 11:00
7/23/06 11:30	11.44	0.00	7/23/06 11:30
7/23/06 12:00	11.44	0.00	7/23/06 12:00
7/23/06 12:30	11.44	0.00	7/23/06 12:30
7/23/06 13:00	11.44	0.00	7/23/06 13:00
7/23/06 13:30	11.44	0.00	7/23/06 13:30
7/23/06 14:00	11.44	0.00	7/23/06 14:00
7/23/06 14:30	11.44	0.00	7/23/06 14:30
7/23/06 15:00	11.44	0.00	7/23/06 15:00
7/23/06 15:30	11.44	0.00	7/23/06 15:30
7/23/06 16:00	11.44	0.00	7/23/06 16:00
7/23/06 16:30	11.44	0.00	7/23/06 16:30
7/23/06 17:00	11.44	0.00	7/23/06 17:00
7/23/06 17:30	11.44	0.00	7/23/06 17:30
7/23/06 18:00	11.44	0.00	7/23/06 18:00
7/23/06 18:30	11.47	0.02	7/23/06 18:30
7/23/06 19:00	11.47	0.00	7/23/06 19:00
7/23/06 19:30	11.47	0.00	7/23/06 19:30
7/23/06 20:00	11.47	0.00	7/23/06 20:00
7/23/06 20:30	11.47	0.00	7/23/06 20:30
7/23/06 21:00	11.47	0.00	7/23/06 21:00
7/23/06 21:30	11.47	0.00	7/23/06 21:30
7/23/06 22:00	11.47	0.00	7/23/06 22:00
7/23/06 22:30	11.47	0.00	7/23/06 22:30
7/23/06 23:00	11.47	0.00	7/23/06 23:00
7/23/06 23:30	11.47	0.00	7/23/06 23:30
7/24/06 0:00	11.47	0.00	7/24/06 0:00
7/24/06 0:30	11.44	-0.02	7/24/06 0:30
7/24/06 1:00	11.44	0.00	7/24/06 1:00
7/24/06 1:30	11.44	0.00	7/24/06 1:30
7/24/06 2:00	11.44	0.00	7/24/06 2:00
7/24/06 2:30	11.44	0.00	7/24/06 2:30
7/24/06 3:00	11.47	0.02	7/24/06 3:00
7/24/06 3:30	11.47	0.00	7/24/06 3:30
7/24/06 4:00	11.47	0.00	7/24/06 4:00
7/24/06 4:30	11.47	0.00	7/24/06 4:30
7/24/06 5:00	11.47	0.00	7/24/06 5:00
7/24/06 5:30	11.47	0.00	7/24/06 5:30
7/24/06 6:00	11.47	0.00	7/24/06 6:00
7/24/06 6:30	11.49	0.02	7/24/06 6:30
7/24/06 7:00	11.47	-0.02	7/24/06 7:00
7/24/06 7:30	11.49	0.02	7/24/06 7:30
7/24/06 8:00	11.49	0.00	7/24/06 8:00
7/24/06 8:30	11.49	0.00	7/24/06 8:30
7/24/06 9:00	11.49	0.00	7/24/06 9:00
7/24/06 9:30	11.49	0.00	7/24/06 9:30
7/24/06 10:00	11.49	0.00	7/24/06 10:00
7/24/06 10:30	11.49	0.00	7/24/06 10:30
7/24/06 11:00	11.49	0.00	7/24/06 11:00
7/24/06 11:30	11.47	-0.02	7/24/06 11:30
7/24/06 12:00	11.47	0.00	7/24/06 12:00
7/24/06 12:30	11.47	0.00	7/24/06 12:30
7/24/06 13:00	11.47	0.00	7/24/06 13:00
7/24/06 13:30	11.47	0.00	7/24/06 13:30

7/24/06 14:00	11.47	0.00	7/24/06 14:00
7/24/06 14:30	11.47	0.00	7/24/06 14:30
7/24/06 15:00	11.47	0.00	7/24/06 15:00
7/24/06 15:30	11.47	0.00	7/24/06 15:30
7/24/06 16:00	11.47	0.00	7/24/06 16:00
7/24/06 16:30	11.47	0.00	7/24/06 16:30
7/24/06 17:00	11.47	0.00	7/24/06 17:00
7/24/06 17:30	11.47	0.00	7/24/06 17:30
7/24/06 18:00	11.47	0.00	7/24/06 18:00
7/24/06 18:30	11.47	0.00	7/24/06 18:30
7/24/06 19:00	11.49	0.02	7/24/06 19:00
7/24/06 19:30	11.49	0.00	7/24/06 19:30
7/24/06 20:00	11.49	0.00	7/24/06 20:00
7/24/06 20:30	11.49	0.00	7/24/06 20:30
7/24/06 21:00	11.49	0.00	7/24/06 21:00
7/24/06 21:30	11.49	0.00	7/24/06 21:30
7/24/06 22:00	11.49	0.00	7/24/06 22:00
7/24/06 22:30	11.49	0.00	7/24/06 22:30
7/24/06 23:00	11.49	0.00	7/24/06 23:00
7/24/06 23:30	11.49	0.00	7/24/06 23:30
7/25/06 0:00	11.49	0.00	7/25/06 0:00
7/25/06 0:30	11.49	0.00	7/25/06 0:30
7/25/06 1:00	11.49	0.00	7/25/06 1:00
7/25/06 1:30	11.49	0.00	7/25/06 1:30
7/25/06 2:00	11.49	0.00	7/25/06 2:00
7/25/06 2:30	11.49	0.00	7/25/06 2:30
7/25/06 3:00	11.49	0.00	7/25/06 3:00
7/25/06 3:30	11.49	0.00	7/25/06 3:30
7/25/06 4:00	11.49	0.00	7/25/06 4:00
7/25/06 4:30	11.49	0.00	7/25/06 4:30
7/25/06 5:00	11.49	0.00	7/25/06 5:00
7/25/06 5:30	11.49	0.00	7/25/06 5:30
7/25/06 6:00	11.49	0.00	7/25/06 6:00
7/25/06 6:30	11.52	0.02	7/25/06 6:30
7/25/06 7:00	11.52	0.00	7/25/06 7:00
7/25/06 7:30	11.52	0.00	7/25/06 7:30
7/25/06 8:00	11.52	0.00	7/25/06 8:00
7/25/06 8:30	11.52	0.00	7/25/06 8:30
7/25/06 9:00	11.52	0.00	7/25/06 9:00
7/25/06 9:30	11.52	0.00	7/25/06 9:30
7/25/06 10:00	11.52	0.00	7/25/06 10:00
7/25/06 10:30	11.52	0.00	7/25/06 10:30
7/25/06 11:00	11.52	0.00	7/25/06 11:00
7/25/06 11:30	11.52	0.00	7/25/06 11:30
7/25/06 12:00	11.52	0.00	7/25/06 12:00
7/25/06 12:30	11.52	0.00	7/25/06 12:30
7/25/06 13:00	11.52	0.00	7/25/06 13:00
7/25/06 13:30	11.49	-0.02	7/25/06 13:30
7/25/06 14:00	11.49	0.00	7/25/06 14:00
7/25/06 14:30	11.49	0.00	7/25/06 14:30
7/25/06 15:00	11.49	0.00	7/25/06 15:00
7/25/06 15:30	11.49	0.00	7/25/06 15:30
7/25/06 16:00	11.49	0.00	7/25/06 16:00
7/25/06 16:30	11.49	0.00	7/25/06 16:30
7/25/06 17:00	11.49	0.00	7/25/06 17:00
7/25/06 17:30	11.49	0.00	7/25/06 17:30
7/25/06 18:00	11.49	0.00	7/25/06 18:00
7/25/06 18:30	11.49	0.00	7/25/06 18:30
7/25/06 19:00	11.49	0.00	7/25/06 19:00
7/25/06 19:30	11.52	0.02	7/25/06 19:30
7/25/06 20:00	11.52	0.00	7/25/06 20:00
7/25/06 20:30	11.52	0.00	7/25/06 20:30
7/25/06 21:00	11.52	0.00	7/25/06 21:00
7/25/06 21:30	11.52	0.00	7/25/06 21:30

7/25/06 22:00	11.52	0.00	7/25/06 22:00
7/25/06 22:30	11.52	0.00	7/25/06 22:30
7/25/06 23:00	11.52	0.00	7/25/06 23:00
7/25/06 23:30	11.52	0.00	7/25/06 23:30
7/26/06 0:00	11.52	0.00	7/26/06 0:00
7/26/06 0:30	11.52	0.00	7/26/06 0:30
7/26/06 1:00	11.52	0.00	7/26/06 1:00
7/26/06 1:30	11.52	0.00	7/26/06 1:30
7/26/06 2:00	11.52	0.00	7/26/06 2:00
7/26/06 2:30	11.52	0.00	7/26/06 2:30
7/26/06 3:00	11.52	0.00	7/26/06 3:00
7/26/06 3:30	11.49	-0.02	7/26/06 3:30
7/26/06 4:00	11.49	0.00	7/26/06 4:00
7/26/06 4:30	11.52	0.02	7/26/06 4:30
7/26/06 5:00	11.52	0.00	7/26/06 5:00
7/26/06 5:30	11.52	0.00	7/26/06 5:30
7/26/06 6:00	11.52	0.00	7/26/06 6:00
7/26/06 6:30	11.52	0.00	7/26/06 6:30
7/26/06 7:00	11.52	0.00	7/26/06 7:00
7/26/06 7:30	11.54	0.02	7/26/06 7:30
7/26/06 8:00	11.54	0.00	7/26/06 8:00
7/26/06 8:30	11.54	0.00	7/26/06 8:30
7/26/06 9:00	11.54	0.00	7/26/06 9:00
7/26/06 9:30	11.54	0.00	7/26/06 9:30
7/26/06 10:00	11.54	0.00	7/26/06 10:00
7/26/06 10:30	11.54	0.00	7/26/06 10:30
7/26/06 11:00	11.54	0.00	7/26/06 11:00
7/26/06 11:30	11.54	0.00	7/26/06 11:30
7/26/06 12:00	11.54	0.00	7/26/06 12:00
7/26/06 12:30	11.54	0.00	7/26/06 12:30
7/26/06 13:00	11.54	0.00	7/26/06 13:00
7/26/06 13:30	11.54	0.00	7/26/06 13:30
7/26/06 14:00	11.54	0.00	7/26/06 14:00
7/26/06 14:30	11.52	-0.02	7/26/06 14:30
7/26/06 15:00	11.52	0.00	7/26/06 15:00
7/26/06 15:30	11.52	0.00	7/26/06 15:30
7/26/06 16:00	11.52	0.00	7/26/06 16:00
7/26/06 16:30	11.52	0.00	7/26/06 16:30
7/26/06 17:00	11.52	0.00	7/26/06 17:00
7/26/06 17:30	11.52	0.00	7/26/06 17:30
7/26/06 18:00	11.52	0.00	7/26/06 18:00
7/26/06 18:30	11.52	0.00	7/26/06 18:30
7/26/06 19:00	11.52	0.00	7/26/06 19:00
7/26/06 19:30	11.52	0.00	7/26/06 19:30
7/26/06 20:00	11.54	0.02	7/26/06 20:00
7/26/06 20:30	11.54	0.00	7/26/06 20:30
7/26/06 21:00	11.54	0.00	7/26/06 21:00
7/26/06 21:30	11.54	0.00	7/26/06 21:30
7/26/06 22:00	11.54	0.00	7/26/06 22:00
7/26/06 22:30	11.54	0.00	7/26/06 22:30
7/26/06 23:00	11.54	0.00	7/26/06 23:00
7/26/06 23:30	11.54	0.00	7/26/06 23:30
7/27/06 0:00	11.54	0.00	7/27/06 0:00
7/27/06 0:30	11.54	0.00	7/27/06 0:30
7/27/06 1:00	11.54	0.00	7/27/06 1:00
7/27/06 1:30	11.54	0.00	7/27/06 1:30
7/27/06 2:00	11.54	0.00	7/27/06 2:00
7/27/06 2:30	11.54	0.00	7/27/06 2:30
7/27/06 3:00	11.54	0.00	7/27/06 3:00
7/27/06 3:30	11.54	0.00	7/27/06 3:30
7/27/06 4:00	11.54	0.00	7/27/06 4:00
7/27/06 4:30	11.54	0.00	7/27/06 4:30
7/27/06 5:00	11.54	0.00	7/27/06 5:00
7/27/06 5:30	11.54	0.00	7/27/06 5:30

7/27/06 6:00	11.54	0.00	7/27/06 6:00
7/27/06 6:30	11.54	0.00	7/27/06 6:30
7/27/06 7:00	11.54	0.00	7/27/06 7:00
7/27/06 7:30	11.54	0.00	7/27/06 7:30
7/27/06 8:00	11.54	0.00	7/27/06 8:00
7/27/06 8:30	11.54	0.00	7/27/06 8:30
7/27/06 9:00	11.54	0.00	7/27/06 9:00
7/27/06 9:30	11.56	0.02	7/27/06 9:30
7/27/06 10:00	11.56	0.00	7/27/06 10:00
7/27/06 10:30	11.56	0.00	7/27/06 10:30
7/27/06 11:00	11.56	0.00	7/27/06 11:00
7/27/06 11:30	11.56	0.00	7/27/06 11:30
7/27/06 12:00	11.56	0.00	7/27/06 12:00
7/27/06 12:30	11.56	0.00	7/27/06 12:30
7/27/06 13:00	11.54	-0.02	7/27/06 13:00
7/27/06 13:30	11.54	0.00	7/27/06 13:30
7/27/06 14:00	11.54	0.00	7/27/06 14:00
7/27/06 14:30	11.54	0.00	7/27/06 14:30
7/27/06 15:00	11.54	0.00	7/27/06 15:00
7/27/06 15:30	11.54	0.00	7/27/06 15:30
7/27/06 16:00	11.54	0.00	7/27/06 16:00
7/27/06 16:30	11.54	0.00	7/27/06 16:30
7/27/06 17:00	11.54	0.00	7/27/06 17:00
7/27/06 17:30	11.54	0.00	7/27/06 17:30
7/27/06 18:00	11.54	0.00	7/27/06 18:00
7/27/06 18:30	11.54	0.00	7/27/06 18:30
7/27/06 19:00	11.54	0.00	7/27/06 19:00
7/27/06 19:30	11.54	0.00	7/27/06 19:30
7/27/06 20:00	11.54	0.00	7/27/06 20:00
7/27/06 20:30	11.54	0.00	7/27/06 20:30
7/27/06 21:00	11.56	0.02	7/27/06 21:00
7/27/06 21:30	11.56	0.00	7/27/06 21:30
7/27/06 22:00	11.56	0.00	7/27/06 22:00
7/27/06 22:30	11.56	0.00	7/27/06 22:30
7/27/06 23:00	11.56	0.00	7/27/06 23:00
7/27/06 23:30	11.56	0.00	7/27/06 23:30
7/28/06 0:00	11.56	0.00	7/28/06 0:00
7/28/06 0:30	11.56	0.00	7/28/06 0:30
7/28/06 1:00	11.56	0.00	7/28/06 1:00
7/28/06 1:30	11.56	0.00	7/28/06 1:30
7/28/06 2:00	11.56	0.00	7/28/06 2:00
7/28/06 2:30	11.56	0.00	7/28/06 2:30
7/28/06 3:00	11.56	0.00	7/28/06 3:00
7/28/06 3:30	11.56	0.00	7/28/06 3:30
7/28/06 4:00	11.56	0.00	7/28/06 4:00
7/28/06 4:30	11.56	0.00	7/28/06 4:30
7/28/06 5:00	11.56	0.00	7/28/06 5:00
7/28/06 5:30	11.56	0.00	7/28/06 5:30
7/28/06 6:00	11.56	0.00	7/28/06 6:00
7/28/06 6:30	11.56	0.00	7/28/06 6:30
7/28/06 7:00	11.56	0.00	7/28/06 7:00
7/28/06 7:30	11.56	0.00	7/28/06 7:30
7/28/06 8:00	11.56	0.00	7/28/06 8:00
7/28/06 8:30	11.56	0.00	7/28/06 8:30
7/28/06 9:00	11.56	0.00	7/28/06 9:00
7/28/06 9:30	11.56	0.00	7/28/06 9:30
7/28/06 10:00	11.56	0.00	7/28/06 10:00
7/28/06 10:30	11.56	0.00	7/28/06 10:30
7/28/06 11:00	11.56	0.00	7/28/06 11:00
7/28/06 11:30	11.56	0.00	7/28/06 11:30
7/28/06 12:00	11.56	0.00	7/28/06 12:00
7/28/06 12:30	11.56	0.00	7/28/06 12:30
7/28/06 13:00	11.56	0.00	7/28/06 13:00
7/28/06 13:30	11.56	0.00	7/28/06 13:30

7/28/06 14:00	11.56	0.00	7/28/06 14:00
7/28/06 14:30	11.56	0.00	7/28/06 14:30
7/28/06 15:00	11.56	0.00	7/28/06 15:00
7/28/06 15:30	11.56	0.00	7/28/06 15:30
7/28/06 16:00	11.56	0.00	7/28/06 16:00
7/28/06 16:30	11.56	0.00	7/28/06 16:30
7/28/06 17:00	11.56	0.00	7/28/06 17:00
7/28/06 17:30	11.56	0.00	7/28/06 17:30
7/28/06 18:00	11.56	0.00	7/28/06 18:00
7/28/06 18:30	11.56	0.00	7/28/06 18:30
7/28/06 19:00	11.56	0.00	7/28/06 19:00
7/28/06 19:30	11.56	0.00	7/28/06 19:30
7/28/06 20:00	11.56	0.00	7/28/06 20:00
7/28/06 20:30	11.59	0.02	7/28/06 20:30
7/28/06 21:00	11.59	0.00	7/28/06 21:00
7/28/06 21:30	11.59	0.00	7/28/06 21:30
7/28/06 22:00	11.59	0.00	7/28/06 22:00
7/28/06 22:30	11.59	0.00	7/28/06 22:30
7/28/06 23:00	11.59	0.00	7/28/06 23:00
7/28/06 23:30	11.59	0.00	7/28/06 23:30
7/29/06 0:00	11.59	0.00	7/29/06 0:00
7/29/06 0:30	11.59	0.00	7/29/06 0:30
7/29/06 1:00	11.59	0.00	7/29/06 1:00
7/29/06 1:30	11.59	0.00	7/29/06 1:30
7/29/06 2:00	11.59	0.00	7/29/06 2:00
7/29/06 2:30	11.59	0.00	7/29/06 2:30
7/29/06 3:00	11.59	0.00	7/29/06 3:00
7/29/06 3:30	11.59	0.00	7/29/06 3:30
7/29/06 4:00	11.59	0.00	7/29/06 4:00
7/29/06 4:30	11.59	0.00	7/29/06 4:30
7/29/06 5:00	11.59	0.00	7/29/06 5:00
7/29/06 5:30	11.59	0.00	7/29/06 5:30
7/29/06 6:00	11.59	0.00	7/29/06 6:00
7/29/06 6:30	11.59	0.00	7/29/06 6:30
7/29/06 7:00	11.59	0.00	7/29/06 7:00
7/29/06 7:30	11.61	0.02	7/29/06 7:30
7/29/06 8:00	11.61	0.00	7/29/06 8:00
7/29/06 8:30	11.61	0.00	7/29/06 8:30
7/29/06 9:00	11.61	0.00	7/29/06 9:00
7/29/06 9:30	11.61	0.00	7/29/06 9:30
7/29/06 10:00	11.61	0.00	7/29/06 10:00
7/29/06 10:30	11.61	0.00	7/29/06 10:30
7/29/06 11:00	11.61	0.00	7/29/06 11:00
7/29/06 11:30	11.61	0.00	7/29/06 11:30
7/29/06 12:00	11.61	0.00	7/29/06 12:00
7/29/06 12:30	11.61	0.00	7/29/06 12:30
7/29/06 13:00	11.61	0.00	7/29/06 13:00
7/29/06 13:30	11.61	0.00	7/29/06 13:30
7/29/06 14:00	11.61	0.00	7/29/06 14:00
7/29/06 14:30	11.61	0.00	7/29/06 14:30
7/29/06 15:00	11.61	0.00	7/29/06 15:00
7/29/06 15:30	11.61	0.00	7/29/06 15:30
7/29/06 16:00	11.61	0.00	7/29/06 16:00
7/29/06 16:30	11.61	0.00	7/29/06 16:30
7/29/06 17:00	11.61	0.00	7/29/06 17:00
7/29/06 17:30	11.61	0.00	7/29/06 17:30
7/29/06 18:00	11.61	0.00	7/29/06 18:00
7/29/06 18:30	11.61	0.00	7/29/06 18:30
7/29/06 19:00	11.61	0.00	7/29/06 19:00
7/29/06 19:30	11.61	0.00	7/29/06 19:30
7/29/06 20:00	11.64	0.02	7/29/06 20:00
7/29/06 20:30	11.64	0.00	7/29/06 20:30
7/29/06 21:00	11.64	0.00	7/29/06 21:00
7/29/06 21:30	11.64	0.00	7/29/06 21:30

7/29/06 22:00	11.64	0.00	7/29/06 22:00
7/29/06 22:30	11.64	0.00	7/29/06 22:30
7/29/06 23:00	11.64	0.00	7/29/06 23:00
7/29/06 23:30	11.64	0.00	7/29/06 23:30
7/30/06 0:00	11.64	0.00	7/30/06 0:00
7/30/06 0:30	11.64	0.00	7/30/06 0:30
7/30/06 1:00	11.64	0.00	7/30/06 1:00
7/30/06 1:30	11.64	0.00	7/30/06 1:30
7/30/06 2:00	11.64	0.00	7/30/06 2:00
7/30/06 2:30	11.64	0.00	7/30/06 2:30
7/30/06 3:00	11.64	0.00	7/30/06 3:00
7/30/06 3:30	11.64	0.00	7/30/06 3:30
7/30/06 4:00	11.64	0.00	7/30/06 4:00
7/30/06 4:30	11.64	0.00	7/30/06 4:30
7/30/06 5:00	11.64	0.00	7/30/06 5:00
7/30/06 5:30	11.64	0.00	7/30/06 5:30
7/30/06 6:00	11.64	0.00	7/30/06 6:00
7/30/06 6:30	11.64	0.00	7/30/06 6:30
7/30/06 7:00	11.64	0.00	7/30/06 7:00
7/30/06 7:30	11.64	0.00	7/30/06 7:30
7/30/06 8:00	11.64	0.00	7/30/06 8:00
7/30/06 8:30	11.64	0.00	7/30/06 8:30
7/30/06 9:00	11.66	0.02	7/30/06 9:00
7/30/06 9:30	11.66	0.00	7/30/06 9:30
7/30/06 10:00	11.66	0.00	7/30/06 10:00
7/30/06 10:30	11.66	0.00	7/30/06 10:30
7/30/06 11:00	11.66	0.00	7/30/06 11:00
7/30/06 11:30	11.66	0.00	7/30/06 11:30
7/30/06 12:00	11.66	0.00	7/30/06 12:00
7/30/06 12:30	11.66	0.00	7/30/06 12:30
7/30/06 13:00	11.66	0.00	7/30/06 13:00
7/30/06 13:30	11.66	0.00	7/30/06 13:30
7/30/06 14:00	11.64	-0.02	7/30/06 14:00
7/30/06 14:30	11.66	0.02	7/30/06 14:30
7/30/06 15:00	11.64	-0.02	7/30/06 15:00
7/30/06 15:30	11.64	0.00	7/30/06 15:30
7/30/06 16:00	11.66	0.02	7/30/06 16:00
7/30/06 16:30	11.66	0.00	7/30/06 16:30
7/30/06 17:00	11.66	0.00	7/30/06 17:00
7/30/06 17:30	11.66	0.00	7/30/06 17:30
7/30/06 18:00	11.66	0.00	7/30/06 18:00
7/30/06 18:30	11.66	0.00	7/30/06 18:30
7/30/06 19:00	11.66	0.00	7/30/06 19:00
7/30/06 19:30	11.66	0.00	7/30/06 19:30
7/30/06 20:00	11.66	0.00	7/30/06 20:00
7/30/06 20:30	11.66	0.00	7/30/06 20:30
7/30/06 21:00	11.66	0.00	7/30/06 21:00
7/30/06 21:30	11.66	0.00	7/30/06 21:30
7/30/06 22:00	11.69	0.02	7/30/06 22:00
7/30/06 22:30	11.69	0.00	7/30/06 22:30
7/30/06 23:00	11.69	0.00	7/30/06 23:00
7/30/06 23:30	11.69	0.00	7/30/06 23:30
7/31/06 0:00	11.69	0.00	7/31/06 0:00
7/31/06 0:30	11.69	0.00	7/31/06 0:30
7/31/06 1:00	11.69	0.00	7/31/06 1:00
7/31/06 1:30	11.69	0.00	7/31/06 1:30
7/31/06 2:00	11.69	0.00	7/31/06 2:00
7/31/06 2:30	11.69	0.00	7/31/06 2:30
7/31/06 3:00	11.69	0.00	7/31/06 3:00
7/31/06 3:30	11.69	0.00	7/31/06 3:30
7/31/06 4:00	11.69	0.00	7/31/06 4:00
7/31/06 4:30	11.69	0.00	7/31/06 4:30
7/31/06 5:00	11.69	0.00	7/31/06 5:00
7/31/06 5:30	11.69	0.00	7/31/06 5:30

7/31/06 6:00	11.69	0.00	7/31/06 6:00
7/31/06 6:30	11.69	0.00	7/31/06 6:30
7/31/06 7:00	11.69	0.00	7/31/06 7:00
7/31/06 7:30	11.69	0.00	7/31/06 7:30
7/31/06 8:00	11.69	0.00	7/31/06 8:00
7/31/06 8:30	11.69	0.00	7/31/06 8:30
7/31/06 9:00	11.69	0.00	7/31/06 9:00
7/31/06 9:30	11.69	0.00	7/31/06 9:30
7/31/06 10:00	11.69	0.00	7/31/06 10:00
7/31/06 10:30	11.69	0.00	7/31/06 10:30
7/31/06 11:00	11.69	0.00	7/31/06 11:00
7/31/06 11:30	11.69	0.00	7/31/06 11:30
7/31/06 12:00	11.69	0.00	7/31/06 12:00
7/31/06 12:30	11.69	0.00	7/31/06 12:30
7/31/06 13:00	11.69	0.00	7/31/06 13:00
7/31/06 13:30	11.69	0.00	7/31/06 13:30
7/31/06 14:00	11.69	0.00	7/31/06 14:00
7/31/06 14:30	11.69	0.00	7/31/06 14:30
7/31/06 15:00	11.69	0.00	7/31/06 15:00
7/31/06 15:30	11.69	0.00	7/31/06 15:30
7/31/06 16:00	11.69	0.00	7/31/06 16:00
7/31/06 16:30	11.69	0.00	7/31/06 16:30
7/31/06 17:00	11.69	0.00	7/31/06 17:00
7/31/06 17:30	11.69	0.00	7/31/06 17:30
7/31/06 18:00	11.69	0.00	7/31/06 18:00
7/31/06 18:30	11.69	0.00	7/31/06 18:30
7/31/06 19:00	11.69	0.00	7/31/06 19:00
7/31/06 19:30	11.71	0.02	7/31/06 19:30
7/31/06 20:00	11.69	-0.02	7/31/06 20:00
7/31/06 20:30	11.69	0.00	7/31/06 20:30
7/31/06 21:00	11.71	0.02	7/31/06 21:00
7/31/06 21:30	11.71	0.00	7/31/06 21:30
7/31/06 22:00	11.71	0.00	7/31/06 22:00
7/31/06 22:30	11.71	0.00	7/31/06 22:30
7/31/06 23:00	11.71	0.00	7/31/06 23:00
7/31/06 23:30	11.71	0.00	7/31/06 23:30
8/1/06 0:00	11.73	0.02	8/1/06 0:00
8/1/06 0:30	11.71	-0.02	8/1/06 0:30
8/1/06 1:00	11.71	0.00	8/1/06 1:00
8/1/06 1:30	11.71	0.00	8/1/06 1:30
8/1/06 2:00	11.71	0.00	8/1/06 2:00
8/1/06 2:30	11.71	0.00	8/1/06 2:30
8/1/06 3:00	11.71	0.00	8/1/06 3:00
8/1/06 3:30	11.71	0.00	8/1/06 3:30
8/1/06 4:00	11.71	0.00	8/1/06 4:00
8/1/06 4:30	11.71	0.00	8/1/06 4:30
8/1/06 5:00	11.71	0.00	8/1/06 5:00
8/1/06 5:30	11.71	0.00	8/1/06 5:30
8/1/06 6:00	11.71	0.00	8/1/06 6:00
8/1/06 6:30	11.71	0.00	8/1/06 6:30
8/1/06 7:00	11.71	0.00	8/1/06 7:00
8/1/06 7:30	11.71	0.00	8/1/06 7:30
8/1/06 8:00	11.71	0.00	8/1/06 8:00
8/1/06 8:30	11.71	0.00	8/1/06 8:30
8/1/06 9:00	11.73	0.02	8/1/06 9:00
8/1/06 9:30	11.73	0.00	8/1/06 9:30
8/1/06 10:00	11.73	0.00	8/1/06 10:00
8/1/06 10:30	11.73	0.00	8/1/06 10:30
8/1/06 11:00	11.73	0.00	8/1/06 11:00
8/1/06 11:30	11.73	0.00	8/1/06 11:30
8/1/06 12:00	11.73	0.00	8/1/06 12:00
8/1/06 12:30	11.73	0.00	8/1/06 12:30
8/1/06 13:00	11.73	0.00	8/1/06 13:00
8/1/06 13:30	11.73	0.00	8/1/06 13:30

8/1/06 14:00	11.73	0.00	8/1/06 14:00
8/1/06 14:30	11.73	0.00	8/1/06 14:30
8/1/06 15:00	11.73	0.00	8/1/06 15:00
8/1/06 15:30	11.73	0.00	8/1/06 15:30
8/1/06 16:00	11.73	0.00	8/1/06 16:00
8/1/06 16:30	11.73	0.00	8/1/06 16:30
8/1/06 17:00	11.73	0.00	8/1/06 17:00
8/1/06 17:30	11.73	0.00	8/1/06 17:30
8/1/06 18:00	11.73	0.00	8/1/06 18:00
8/1/06 18:30	11.76	0.02	8/1/06 18:30
8/1/06 19:00	11.76	0.00	8/1/06 19:00
8/1/06 19:30	11.76	0.00	8/1/06 19:30
8/1/06 20:00	11.76	0.00	8/1/06 20:00
8/1/06 20:30	11.76	0.00	8/1/06 20:30
8/1/06 21:00	11.76	0.00	8/1/06 21:00
8/1/06 21:30	11.76	0.00	8/1/06 21:30
8/1/06 22:00	11.76	0.00	8/1/06 22:00
8/1/06 22:30	11.76	0.00	8/1/06 22:30
8/1/06 23:00	11.76	0.00	8/1/06 23:00
8/1/06 23:30	11.76	0.00	8/1/06 23:30
8/2/06 0:00	11.78	0.02	8/2/06 0:00
8/2/06 0:30	11.78	0.00	8/2/06 0:30
8/2/06 1:00	11.78	0.00	8/2/06 1:00
8/2/06 1:30	11.78	0.00	8/2/06 1:30
8/2/06 2:00	11.76	-0.02	8/2/06 2:00
8/2/06 2:30	11.76	0.00	8/2/06 2:30
8/2/06 3:00	11.76	0.00	8/2/06 3:00
8/2/06 3:30	11.76	0.00	8/2/06 3:30
8/2/06 4:00	11.76	0.00	8/2/06 4:00
8/2/06 4:30	11.76	0.00	8/2/06 4:30
8/2/06 5:00	11.76	0.00	8/2/06 5:00
8/2/06 5:30	11.76	0.00	8/2/06 5:30
8/2/06 6:00	11.76	0.00	8/2/06 6:00
8/2/06 6:30	11.76	0.00	8/2/06 6:30
8/2/06 7:00	11.76	0.00	8/2/06 7:00
8/2/06 7:30	11.76	0.00	8/2/06 7:30
8/2/06 8:00	11.78	0.02	8/2/06 8:00
8/2/06 8:30	11.78	0.00	8/2/06 8:30
8/2/06 9:00	11.78	0.00	8/2/06 9:00
8/2/06 9:30	11.78	0.00	8/2/06 9:30
8/2/06 10:00	11.78	0.00	8/2/06 10:00
8/2/06 10:30	11.78	0.00	8/2/06 10:30
8/2/06 11:00	11.78	0.00	8/2/06 11:00
8/2/06 11:30	11.78	0.00	8/2/06 11:30
8/2/06 12:00	11.78	0.00	8/2/06 12:00
8/2/06 12:30	11.78	0.00	8/2/06 12:30
8/2/06 13:00	11.78	0.00	8/2/06 13:00
8/2/06 13:30	11.78	0.00	8/2/06 13:30
8/2/06 14:00	11.78	0.00	8/2/06 14:00
8/2/06 14:30	11.78	0.00	8/2/06 14:30
8/2/06 15:00	11.78	0.00	8/2/06 15:00
8/2/06 15:30	11.78	0.00	8/2/06 15:30
8/2/06 16:00	11.81	0.02	8/2/06 16:00
8/2/06 16:30	11.81	0.00	8/2/06 16:30
8/2/06 17:00	11.81	0.00	8/2/06 17:00
8/2/06 17:30	11.81	0.00	8/2/06 17:30
8/2/06 18:00	11.81	0.00	8/2/06 18:00
8/2/06 18:30	11.81	0.00	8/2/06 18:30
8/2/06 19:00	11.78	-0.02	8/2/06 19:00
8/2/06 19:30	11.81	0.02	8/2/06 19:30
8/2/06 20:00	11.81	0.00	8/2/06 20:00
8/2/06 20:30	11.81	0.00	8/2/06 20:30
8/2/06 21:00	11.81	0.00	8/2/06 21:00
8/2/06 21:30	11.81	0.00	8/2/06 21:30

8/2/06 22:00	11.81	0.00	8/2/06 22:00
8/2/06 22:30	11.81	0.00	8/2/06 22:30
8/2/06 23:00	11.81	0.00	8/2/06 23:00
8/2/06 23:30	11.81	0.00	8/2/06 23:30
8/3/06 0:00	11.81	0.00	8/3/06 0:00
8/3/06 0:30	11.83	0.02	8/3/06 0:30
8/3/06 1:00	11.83	0.00	8/3/06 1:00
8/3/06 1:30	11.83	0.00	8/3/06 1:30
8/3/06 2:00	11.83	0.00	8/3/06 2:00
8/3/06 2:30	11.83	0.00	8/3/06 2:30
8/3/06 3:00	11.83	0.00	8/3/06 3:00
8/3/06 3:30	11.83	0.00	8/3/06 3:30
8/3/06 4:00	11.81	-0.02	8/3/06 4:00
8/3/06 4:30	11.81	0.00	8/3/06 4:30
8/3/06 5:00	11.81	0.00	8/3/06 5:00
8/3/06 5:30	11.81	0.00	8/3/06 5:30
8/3/06 6:00	11.81	0.00	8/3/06 6:00
8/3/06 6:30	11.81	0.00	8/3/06 6:30
8/3/06 7:00	11.81	0.00	8/3/06 7:00
8/3/06 7:30	11.81	0.00	8/3/06 7:30
8/3/06 8:00	11.81	0.00	8/3/06 8:00
8/3/06 8:30	11.81	0.00	8/3/06 8:30
8/3/06 9:00	11.81	0.00	8/3/06 9:00
8/3/06 9:30	11.81	0.00	8/3/06 9:30
8/3/06 10:00	11.81	0.00	8/3/06 10:00
8/3/06 10:30	11.81	0.00	8/3/06 10:30
8/3/06 11:00	11.81	0.00	8/3/06 11:00
8/3/06 11:30	11.83	0.02	8/3/06 11:30
8/3/06 12:00	11.83	0.00	8/3/06 12:00
8/3/06 12:30	11.83	0.00	8/3/06 12:30
8/3/06 13:00	11.83	0.00	8/3/06 13:00
8/3/06 13:30	11.83	0.00	8/3/06 13:30
8/3/06 14:00	11.83	0.00	8/3/06 14:00
8/3/06 14:30	11.83	0.00	8/3/06 14:30
8/3/06 15:00	11.83	0.00	8/3/06 15:00
8/3/06 15:30	11.83	0.00	8/3/06 15:30
8/3/06 16:00	11.83	0.00	8/3/06 16:00
8/3/06 16:30	11.83	0.00	8/3/06 16:30
8/3/06 17:00	11.83	0.00	8/3/06 17:00
8/3/06 17:30	11.83	0.00	8/3/06 17:30
8/3/06 18:00	11.83	0.00	8/3/06 18:00
8/3/06 18:30	11.83	0.00	8/3/06 18:30
8/3/06 19:00	11.83	0.00	8/3/06 19:00
8/3/06 19:30	11.83	0.00	8/3/06 19:30
8/3/06 20:00	11.83	0.00	8/3/06 20:00
8/3/06 20:30	11.83	0.00	8/3/06 20:30
8/3/06 21:00	11.83	0.00	8/3/06 21:00
8/3/06 21:30	11.83	0.00	8/3/06 21:30
8/3/06 22:00	11.83	0.00	8/3/06 22:00
8/3/06 22:30	11.83	0.00	8/3/06 22:30
8/3/06 23:00	11.83	0.00	8/3/06 23:00
8/3/06 23:30	11.83	0.00	8/3/06 23:30
8/4/06 0:00	11.86	0.02	8/4/06 0:00
8/4/06 0:30	11.86	0.00	8/4/06 0:30
8/4/06 1:00	11.86	0.00	8/4/06 1:00
8/4/06 1:30	11.86	0.00	8/4/06 1:30
8/4/06 2:00	11.86	0.00	8/4/06 2:00
8/4/06 2:30	11.86	0.00	8/4/06 2:30
8/4/06 3:00	11.86	0.00	8/4/06 3:00
8/4/06 3:30	11.86	0.00	8/4/06 3:30
8/4/06 4:00	11.86	0.00	8/4/06 4:00
8/4/06 4:30	11.86	0.00	8/4/06 4:30
8/4/06 5:00	11.86	0.00	8/4/06 5:00
8/4/06 5:30	11.86	0.00	8/4/06 5:30

8/4/06 6:00	11.86	0.00	8/4/06 6:00
8/4/06 6:30	11.86	0.00	8/4/06 6:30
8/4/06 7:00	11.86	0.00	8/4/06 7:00
8/4/06 7:30	11.86	0.00	8/4/06 7:30
8/4/06 8:00	11.86	0.00	8/4/06 8:00
8/4/06 8:30	11.86	0.00	8/4/06 8:30
8/4/06 9:00	11.86	0.00	8/4/06 9:00
8/4/06 9:30	11.86	0.00	8/4/06 9:30
8/4/06 10:00	11.86	0.00	8/4/06 10:00
8/4/06 10:30	11.86	0.00	8/4/06 10:30
8/4/06 11:00	11.86	0.00	8/4/06 11:00
8/4/06 11:30	11.86	0.00	8/4/06 11:30
8/4/06 12:00	11.86	0.00	8/4/06 12:00
8/4/06 12:30	11.86	0.00	8/4/06 12:30
8/4/06 13:00	11.86	0.00	8/4/06 13:00
8/4/06 13:30	11.86	0.00	8/4/06 13:30
8/4/06 14:00	11.86	0.00	8/4/06 14:00
8/4/06 14:30	11.86	0.00	8/4/06 14:30
8/4/06 15:00	11.86	0.00	8/4/06 15:00
8/4/06 15:30	11.86	0.00	8/4/06 15:30
8/4/06 16:00	11.86	0.00	8/4/06 16:00
8/4/06 16:30	11.86	0.00	8/4/06 16:30
8/4/06 17:00	11.86	0.00	8/4/06 17:00
8/4/06 17:30	11.86	0.00	8/4/06 17:30
8/4/06 18:00	11.86	0.00	8/4/06 18:00
8/4/06 18:30	11.86	0.00	8/4/06 18:30
8/4/06 19:00	11.86	0.00	8/4/06 19:00
8/4/06 19:30	11.86	0.00	8/4/06 19:30
8/4/06 20:00	11.86	0.00	8/4/06 20:00
8/4/06 20:30	11.86	0.00	8/4/06 20:30
8/4/06 21:00	11.86	0.00	8/4/06 21:00
8/4/06 21:30	11.86	0.00	8/4/06 21:30
8/4/06 22:00	11.86	0.00	8/4/06 22:00
8/4/06 22:30	11.86	0.00	8/4/06 22:30
8/4/06 23:00	11.86	0.00	8/4/06 23:00
8/4/06 23:30	11.86	0.00	8/4/06 23:30
8/5/06 0:00	11.86	0.00	8/5/06 0:00
8/5/06 0:30	11.88	0.02	8/5/06 0:30
8/5/06 1:00	11.88	0.00	8/5/06 1:00
8/5/06 1:30	11.88	0.00	8/5/06 1:30
8/5/06 2:00	11.88	0.00	8/5/06 2:00
8/5/06 2:30	11.88	0.00	8/5/06 2:30
8/5/06 3:00	11.88	0.00	8/5/06 3:00
8/5/06 3:30	11.88	0.00	8/5/06 3:30
8/5/06 4:00	11.88	0.00	8/5/06 4:00
8/5/06 4:30	11.88	0.00	8/5/06 4:30
8/5/06 5:00	11.88	0.00	8/5/06 5:00
8/5/06 5:30	11.88	0.00	8/5/06 5:30
8/5/06 6:00	11.88	0.00	8/5/06 6:00
8/5/06 6:30	11.88	0.00	8/5/06 6:30
8/5/06 7:00	11.88	0.00	8/5/06 7:00
8/5/06 7:30	11.88	0.00	8/5/06 7:30
8/5/06 8:00	11.88	0.00	8/5/06 8:00
8/5/06 8:30	11.88	0.00	8/5/06 8:30
8/5/06 9:00	11.88	0.00	8/5/06 9:00
8/5/06 9:30	11.88	0.00	8/5/06 9:30
8/5/06 10:00	11.88	0.00	8/5/06 10:00
8/5/06 10:30	11.88	0.00	8/5/06 10:30
8/5/06 11:00	11.88	0.00	8/5/06 11:00
8/5/06 11:30	11.88	0.00	8/5/06 11:30
8/5/06 12:00	11.88	0.00	8/5/06 12:00
8/5/06 12:30	11.88	0.00	8/5/06 12:30
8/5/06 13:00	11.88	0.00	8/5/06 13:00
8/5/06 13:30	11.88	0.00	8/5/06 13:30

8/5/06 14:00	11.88	0.00	8/5/06 14:00
8/5/06 14:30	11.88	0.00	8/5/06 14:30
8/5/06 15:00	11.88	0.00	8/5/06 15:00
8/5/06 15:30	11.88	0.00	8/5/06 15:30
8/5/06 16:00	11.88	0.00	8/5/06 16:00
8/5/06 16:30	11.88	0.00	8/5/06 16:30
8/5/06 17:00	11.88	0.00	8/5/06 17:00
8/5/06 17:30	11.88	0.00	8/5/06 17:30
8/5/06 18:00	11.88	0.00	8/5/06 18:00
8/5/06 18:30	11.88	0.00	8/5/06 18:30
8/5/06 19:00	11.88	0.00	8/5/06 19:00
8/5/06 19:30	11.88	0.00	8/5/06 19:30
8/5/06 20:00	11.88	0.00	8/5/06 20:00
8/5/06 20:30	11.88	0.00	8/5/06 20:30
8/5/06 21:00	11.88	0.00	8/5/06 21:00
8/5/06 21:30	11.88	0.00	8/5/06 21:30
8/5/06 22:00	11.88	0.00	8/5/06 22:00
8/5/06 22:30	11.88	0.00	8/5/06 22:30
8/5/06 23:00	11.88	0.00	8/5/06 23:00
8/5/06 23:30	11.88	0.00	8/5/06 23:30
8/6/06 0:00	11.88	0.00	8/6/06 0:00
8/6/06 0:30	11.88	0.00	8/6/06 0:30
8/6/06 1:00	11.88	0.00	8/6/06 1:00
8/6/06 1:30	11.88	0.00	8/6/06 1:30
8/6/06 2:00	11.88	0.00	8/6/06 2:00
8/6/06 2:30	11.90	0.02	8/6/06 2:30
8/6/06 3:00	11.90	0.00	8/6/06 3:00
8/6/06 3:30	11.90	0.00	8/6/06 3:30
8/6/06 4:00	11.93	0.02	8/6/06 4:00
8/6/06 4:30	11.93	0.00	8/6/06 4:30
8/6/06 5:00	11.93	0.00	8/6/06 5:00
8/6/06 5:30	11.93	0.00	8/6/06 5:30
8/6/06 6:00	11.93	0.00	8/6/06 6:00
8/6/06 6:30	11.93	0.00	8/6/06 6:30
8/6/06 7:00	11.90	-0.02	8/6/06 7:00
8/6/06 7:30	11.90	0.00	8/6/06 7:30
8/6/06 8:00	11.93	0.02	8/6/06 8:00
8/6/06 8:30	11.90	-0.02	8/6/06 8:30
8/6/06 9:00	11.90	0.00	8/6/06 9:00
8/6/06 9:30	11.90	0.00	8/6/06 9:30
8/6/06 10:00	11.90	0.00	8/6/06 10:00
8/6/06 10:30	11.90	0.00	8/6/06 10:30
8/6/06 11:00	11.90	0.00	8/6/06 11:00
8/6/06 11:30	11.90	0.00	8/6/06 11:30
8/6/06 12:00	11.90	0.00	8/6/06 12:00
8/6/06 12:30	11.90	0.00	8/6/06 12:30
8/6/06 13:00	11.90	0.00	8/6/06 13:00
8/6/06 13:30	11.90	0.00	8/6/06 13:30
8/6/06 14:00	11.90	0.00	8/6/06 14:00
8/6/06 14:30	11.90	0.00	8/6/06 14:30
8/6/06 15:00	11.90	0.00	8/6/06 15:00
8/6/06 15:30	11.90	0.00	8/6/06 15:30
8/6/06 16:00	11.90	0.00	8/6/06 16:00
8/6/06 16:30	11.90	0.00	8/6/06 16:30
8/6/06 17:00	11.90	0.00	8/6/06 17:00
8/6/06 17:30	11.90	0.00	8/6/06 17:30
8/6/06 18:00	11.90	0.00	8/6/06 18:00
8/6/06 18:30	11.90	0.00	8/6/06 18:30
8/6/06 19:00	11.90	0.00	8/6/06 19:00
8/6/06 19:30	11.90	0.00	8/6/06 19:30
8/6/06 20:00	11.88	-0.02	8/6/06 20:00
8/6/06 20:30	11.88	0.00	8/6/06 20:30
8/6/06 21:00	11.88	0.00	8/6/06 21:00
8/6/06 21:30	11.88	0.00	8/6/06 21:30

8/6/06 22:00	11.88	0.00	8/6/06 22:00
8/6/06 22:30	11.88	0.00	8/6/06 22:30
8/6/06 23:00	11.88	0.00	8/6/06 23:00
8/6/06 23:30	11.88	0.00	8/6/06 23:30
8/7/06 0:00	11.88	0.00	8/7/06 0:00
8/7/06 0:30	11.88	0.00	8/7/06 0:30
8/7/06 1:00	11.88	0.00	8/7/06 1:00
8/7/06 1:30	11.88	0.00	8/7/06 1:30
8/7/06 2:00	11.90	0.02	8/7/06 2:00
8/7/06 2:30	11.90	0.00	8/7/06 2:30
8/7/06 3:00	11.90	0.00	8/7/06 3:00
8/7/06 3:30	11.93	0.02	8/7/06 3:30
8/7/06 4:00	11.93	0.00	8/7/06 4:00
8/7/06 4:30	11.95	0.02	8/7/06 4:30
8/7/06 5:00	11.95	0.00	8/7/06 5:00
8/7/06 5:30	11.95	0.00	8/7/06 5:30
8/7/06 6:00	11.95	0.00	8/7/06 6:00
8/7/06 6:30	11.95	0.00	8/7/06 6:30
8/7/06 7:00	11.95	0.00	8/7/06 7:00
8/7/06 7:30	11.95	0.00	8/7/06 7:30
8/7/06 8:00	11.95	0.00	8/7/06 8:00
8/7/06 8:30	11.95	0.00	8/7/06 8:30
8/7/06 9:00	11.95	0.00	8/7/06 9:00
8/7/06 9:30	11.95	0.00	8/7/06 9:30
8/7/06 10:00	11.95	0.00	8/7/06 10:00
8/7/06 10:30	11.95	0.00	8/7/06 10:30
8/7/06 11:00	11.93	-0.02	8/7/06 11:00
8/7/06 11:30	11.93	0.00	8/7/06 11:30
8/7/06 12:00	11.93	0.00	8/7/06 12:00
8/7/06 12:30	11.93	0.00	8/7/06 12:30
8/7/06 13:00	11.93	0.00	8/7/06 13:00
8/7/06 13:30	11.93	0.00	8/7/06 13:30
8/7/06 14:00	11.93	0.00	8/7/06 14:00
8/7/06 14:30	11.93	0.00	8/7/06 14:30
8/7/06 15:00	11.93	0.00	8/7/06 15:00
8/7/06 15:30	11.93	0.00	8/7/06 15:30
8/7/06 16:00	11.93	0.00	8/7/06 16:00
8/7/06 16:30	11.93	0.00	8/7/06 16:30
8/7/06 17:00	11.93	0.00	8/7/06 17:00
8/7/06 17:30	11.93	0.00	8/7/06 17:30
8/7/06 18:00	11.93	0.00	8/7/06 18:00
8/7/06 18:30	11.95	0.02	8/7/06 18:30
8/7/06 19:00	11.95	0.00	8/7/06 19:00
8/7/06 19:30	11.93	-0.02	8/7/06 19:30
8/7/06 20:00	11.93	0.00	8/7/06 20:00
8/7/06 20:30	11.93	0.00	8/7/06 20:30
8/7/06 21:00	11.93	0.00	8/7/06 21:00
8/7/06 21:30	11.93	0.00	8/7/06 21:30
8/7/06 22:00	11.93	0.00	8/7/06 22:00
8/7/06 22:30	11.93	0.00	8/7/06 22:30
8/7/06 23:00	11.93	0.00	8/7/06 23:00
8/7/06 23:30	11.93	0.00	8/7/06 23:30
8/8/06 0:00	11.93	0.00	8/8/06 0:00
8/8/06 0:30	11.93	0.00	8/8/06 0:30
8/8/06 1:00	11.93	0.00	8/8/06 1:00
8/8/06 1:30	11.93	0.00	8/8/06 1:30
8/8/06 2:00	11.93	0.00	8/8/06 2:00
8/8/06 2:30	11.93	0.00	8/8/06 2:30
8/8/06 3:00	11.93	0.00	8/8/06 3:00
8/8/06 3:30	11.95	0.02	8/8/06 3:30
8/8/06 4:00	11.95	0.00	8/8/06 4:00
8/8/06 4:30	11.98	0.02	8/8/06 4:30
8/8/06 5:00	11.98	0.00	8/8/06 5:00
8/8/06 5:30	11.98	0.00	8/8/06 5:30

8/8/06 6:00	12.00	0.02	8/8/06 6:00
8/8/06 6:30	12.00	0.00	8/8/06 6:30
8/8/06 7:00	12.00	0.00	8/8/06 7:00
8/8/06 7:30	12.00	0.00	8/8/06 7:30
8/8/06 8:00	12.00	0.00	8/8/06 8:00
8/8/06 8:30	12.00	0.00	8/8/06 8:30
8/8/06 9:00	12.00	0.00	8/8/06 9:00
8/8/06 9:30	12.00	0.00	8/8/06 9:30
8/8/06 10:00	12.00	0.00	8/8/06 10:00
8/8/06 10:30	12.00	0.00	8/8/06 10:30
8/8/06 11:00	12.00	0.00	8/8/06 11:00
8/8/06 11:30	11.98	-0.02	8/8/06 11:30
8/8/06 12:00	11.98	0.00	8/8/06 12:00
8/8/06 12:30	11.98	0.00	8/8/06 12:30
8/8/06 13:00	11.98	0.00	8/8/06 13:00
8/8/06 13:30	11.98	0.00	8/8/06 13:30
8/8/06 14:00	11.98	0.00	8/8/06 14:00
8/8/06 14:30	11.98	0.00	8/8/06 14:30
8/8/06 15:00	11.98	0.00	8/8/06 15:00
8/8/06 15:30	11.98	0.00	8/8/06 15:30
8/8/06 16:00	11.98	0.00	8/8/06 16:00
8/8/06 16:30	11.98	0.00	8/8/06 16:30
8/8/06 17:00	11.98	0.00	8/8/06 17:00
8/8/06 17:30	11.98	0.00	8/8/06 17:30
8/8/06 18:00	11.98	0.00	8/8/06 18:00
8/8/06 18:30	11.98	0.00	8/8/06 18:30
8/8/06 19:00	12.00	0.02	8/8/06 19:00
8/8/06 19:30	12.00	0.00	8/8/06 19:30
8/8/06 20:00	12.00	0.00	8/8/06 20:00
8/8/06 20:30	12.00	0.00	8/8/06 20:30
8/8/06 21:00	12.00	0.00	8/8/06 21:00
8/8/06 21:30	12.00	0.00	8/8/06 21:30
8/8/06 22:00	11.98	-0.02	8/8/06 22:00
8/8/06 22:30	11.98	0.00	8/8/06 22:30
8/8/06 23:00	11.98	0.00	8/8/06 23:00
8/8/06 23:30	11.98	0.00	8/8/06 23:30
8/9/06 0:00	11.98	0.00	8/9/06 0:00
8/9/06 0:30	11.98	0.00	8/9/06 0:30
8/9/06 1:00	11.98	0.00	8/9/06 1:00
8/9/06 1:30	11.98	0.00	8/9/06 1:30
8/9/06 2:00	11.98	0.00	8/9/06 2:00
8/9/06 2:30	11.98	0.00	8/9/06 2:30
8/9/06 3:00	11.98	0.00	8/9/06 3:00
8/9/06 3:30	11.98	0.00	8/9/06 3:30
8/9/06 4:00	11.98	0.00	8/9/06 4:00
8/9/06 4:30	12.00	0.02	8/9/06 4:30
8/9/06 5:00	12.02	0.02	8/9/06 5:00
8/9/06 5:30	12.02	0.00	8/9/06 5:30
8/9/06 6:00	12.05	0.03	8/9/06 6:00
8/9/06 6:30	12.05	0.00	8/9/06 6:30
8/9/06 7:00	12.05	0.00	8/9/06 7:00
8/9/06 7:30	12.07	0.02	8/9/06 7:30
8/9/06 8:00	12.07	0.00	8/9/06 8:00
8/9/06 8:30	12.07	0.00	8/9/06 8:30
8/9/06 9:00	12.07	0.00	8/9/06 9:00
8/9/06 9:30	12.07	0.00	8/9/06 9:30
8/9/06 10:00	12.07	0.00	8/9/06 10:00
8/9/06 10:30	12.07	0.00	8/9/06 10:30
8/9/06 11:00	12.05	-0.02	8/9/06 11:00
8/9/06 11:30	12.05	0.00	8/9/06 11:30
8/9/06 12:00	12.05	0.00	8/9/06 12:00
8/9/06 12:30	12.05	0.00	8/9/06 12:30
8/9/06 13:00	12.05	0.00	8/9/06 13:00
8/9/06 13:30	12.05	0.00	8/9/06 13:30

8/9/06 14:00	12.05	0.00	8/9/06 14:00
8/9/06 14:30	12.02	-0.03	8/9/06 14:30
8/9/06 15:00	12.02	0.00	8/9/06 15:00
8/9/06 15:30	12.02	0.00	8/9/06 15:30
8/9/06 16:00	12.02	0.00	8/9/06 16:00
8/9/06 16:30	12.02	0.00	8/9/06 16:30
8/9/06 17:00	12.02	0.00	8/9/06 17:00
8/9/06 17:30	12.02	0.00	8/9/06 17:30
8/9/06 18:00	12.05	0.03	8/9/06 18:00
8/9/06 18:30	12.05	0.00	8/9/06 18:30
8/9/06 19:00	12.05	0.00	8/9/06 19:00
8/9/06 19:30	12.05	0.00	8/9/06 19:30
8/9/06 20:00	12.07	0.02	8/9/06 20:00
8/9/06 20:30	12.07	0.00	8/9/06 20:30
8/9/06 21:00	12.07	0.00	8/9/06 21:00
8/9/06 21:30	12.05	-0.02	8/9/06 21:30
8/9/06 22:00	12.07	0.02	8/9/06 22:00
8/9/06 22:30	12.05	-0.02	8/9/06 22:30
8/9/06 23:00	12.05	0.00	8/9/06 23:00
8/9/06 23:30	12.05	0.00	8/9/06 23:30
8/10/06 0:00	12.05	0.00	8/10/06 0:00
8/10/06 0:30	12.05	0.00	8/10/06 0:30
8/10/06 1:00	12.05	0.00	8/10/06 1:00
8/10/06 1:30	12.05	0.00	8/10/06 1:30
8/10/06 2:00	12.05	0.00	8/10/06 2:00
8/10/06 2:30	12.05	0.00	8/10/06 2:30
8/10/06 3:00	12.02	-0.03	8/10/06 3:00
8/10/06 3:30	12.05	0.03	8/10/06 3:30
8/10/06 4:00	12.05	0.00	8/10/06 4:00
8/10/06 4:30	12.05	0.00	8/10/06 4:30
8/10/06 5:00	12.05	0.00	8/10/06 5:00
8/10/06 5:30	12.07	0.02	8/10/06 5:30
8/10/06 6:00	12.07	0.00	8/10/06 6:00
8/10/06 6:30	12.10	0.02	8/10/06 6:30
8/10/06 7:00	12.12	0.02	8/10/06 7:00
8/10/06 7:30	12.12	0.00	8/10/06 7:30
8/10/06 8:00	12.12	0.00	8/10/06 8:00
8/10/06 8:30	12.15	0.03	8/10/06 8:30
8/10/06 9:00	12.15	0.00	8/10/06 9:00
8/10/06 9:30	12.15	0.00	8/10/06 9:30
8/10/06 10:00	12.15	0.00	8/10/06 10:00
8/10/06 10:30	12.15	0.00	8/10/06 10:30
8/10/06 11:00	12.15	0.00	8/10/06 11:00
8/10/06 11:30	12.15	0.00	8/10/06 11:30
8/10/06 12:00	12.15	0.00	8/10/06 12:00
8/10/06 12:30	12.12	-0.03	8/10/06 12:30
8/10/06 13:00	12.12	0.00	8/10/06 13:00
8/10/06 13:30	12.12	0.00	8/10/06 13:30
8/10/06 14:00	12.12	0.00	8/10/06 14:00
8/10/06 14:30	12.12	0.00	8/10/06 14:30
8/10/06 15:00	12.12	0.00	8/10/06 15:00
8/10/06 15:30	12.10	-0.02	8/10/06 15:30
8/10/06 16:00	12.10	0.00	8/10/06 16:00
8/10/06 16:30	12.10	0.00	8/10/06 16:30
8/10/06 17:00	12.10	0.00	8/10/06 17:00
8/10/06 17:30	12.10	0.00	8/10/06 17:30
8/10/06 18:00	12.10	0.00	8/10/06 18:00
8/10/06 18:30	12.10	0.00	8/10/06 18:30
8/10/06 19:00	12.10	0.00	8/10/06 19:00
8/10/06 19:30	12.12	0.02	8/10/06 19:30
8/10/06 20:00	12.12	0.00	8/10/06 20:00
8/10/06 20:30	12.12	0.00	8/10/06 20:30
8/10/06 21:00	12.15	0.03	8/10/06 21:00
8/10/06 21:30	12.12	-0.03	8/10/06 21:30

8/10/06 22:00	12.12	0.00	8/10/06 22:00
8/10/06 22:30	12.12	0.00	8/10/06 22:30
8/10/06 23:00	12.12	0.00	8/10/06 23:00
8/10/06 23:30	12.12	0.00	8/10/06 23:30
8/11/06 0:00	12.12	0.00	8/11/06 0:00
8/11/06 0:30	12.12	0.00	8/11/06 0:30
8/11/06 1:00	12.12	0.00	8/11/06 1:00
8/11/06 1:30	12.12	0.00	8/11/06 1:30
8/11/06 2:00	12.12	0.00	8/11/06 2:00
8/11/06 2:30	12.10	-0.02	8/11/06 2:30
8/11/06 3:00	12.10	0.00	8/11/06 3:00
8/11/06 3:30	12.10	0.00	8/11/06 3:30
8/11/06 4:00	12.10	0.00	8/11/06 4:00
8/11/06 4:30	12.10	0.00	8/11/06 4:30
8/11/06 5:00	12.10	0.00	8/11/06 5:00
8/11/06 5:30	12.10	0.00	8/11/06 5:30
8/11/06 6:00	12.12	0.02	8/11/06 6:00
8/11/06 6:30	12.12	0.00	8/11/06 6:30
8/11/06 7:00	12.15	0.03	8/11/06 7:00
8/11/06 7:30	12.15	0.00	8/11/06 7:30
8/11/06 8:00	12.17	0.02	8/11/06 8:00
8/11/06 8:30	12.17	0.00	8/11/06 8:30
8/11/06 9:00	12.17	0.00	8/11/06 9:00
8/11/06 9:30	12.17	0.00	8/11/06 9:30
8/11/06 10:00	12.17	0.00	8/11/06 10:00
8/11/06 10:30	12.17	0.00	8/11/06 10:30
8/11/06 11:00	12.17	0.00	8/11/06 11:00
8/11/06 11:30	12.17	0.00	8/11/06 11:30
8/11/06 12:00	12.17	0.00	8/11/06 12:00
8/11/06 12:30	12.17	0.00	8/11/06 12:30
8/11/06 13:00	12.17	0.00	8/11/06 13:00
8/11/06 13:30	12.15	-0.02	8/11/06 13:30
8/11/06 14:00	12.15	0.00	8/11/06 14:00
8/11/06 14:30	12.15	0.00	8/11/06 14:30
8/11/06 15:00	12.15	0.00	8/11/06 15:00
8/11/06 15:30	12.15	0.00	8/11/06 15:30
8/11/06 16:00	12.15	0.00	8/11/06 16:00
8/11/06 16:30	12.15	0.00	8/11/06 16:30
8/11/06 17:00	12.15	0.00	8/11/06 17:00
8/11/06 17:30	12.12	-0.03	8/11/06 17:30
8/11/06 18:00	12.15	0.03	8/11/06 18:00
8/11/06 18:30	12.12	-0.03	8/11/06 18:30
8/11/06 19:00	12.12	0.00	8/11/06 19:00
8/11/06 19:30	12.15	0.03	8/11/06 19:30
8/11/06 20:00	12.15	0.00	8/11/06 20:00
8/11/06 20:30	12.17	0.02	8/11/06 20:30
8/11/06 21:00	12.17	0.00	8/11/06 21:00
8/11/06 21:30	12.17	0.00	8/11/06 21:30
8/11/06 22:00	12.17	0.00	8/11/06 22:00
8/11/06 22:30	12.17	0.00	8/11/06 22:30
8/11/06 23:00	12.17	0.00	8/11/06 23:00
8/11/06 23:30	12.17	0.00	8/11/06 23:30
8/12/06 0:00	12.17	0.00	8/12/06 0:00
8/12/06 0:30	12.17	0.00	8/12/06 0:30
8/12/06 1:00	12.15	-0.02	8/12/06 1:00
8/12/06 1:30	12.15	0.00	8/12/06 1:30
8/12/06 2:00	12.15	0.00	8/12/06 2:00
8/12/06 2:30	12.15	0.00	8/12/06 2:30
8/12/06 3:00	12.15	0.00	8/12/06 3:00
8/12/06 3:30	12.15	0.00	8/12/06 3:30
8/12/06 4:00	12.15	0.00	8/12/06 4:00
8/12/06 4:30	12.15	0.00	8/12/06 4:30
8/12/06 5:00	12.15	0.00	8/12/06 5:00
8/12/06 5:30	12.15	0.00	8/12/06 5:30

8/12/06 6:00	12.15	0.00	8/12/06 6:00
8/12/06 6:30	12.15	0.00	8/12/06 6:30
8/12/06 7:00	12.15	0.00	8/12/06 7:00
8/12/06 7:30	12.17	0.02	8/12/06 7:30
8/12/06 8:00	12.17	0.00	8/12/06 8:00
8/12/06 8:30	12.19	0.02	8/12/06 8:30
8/12/06 9:00	12.19	0.00	8/12/06 9:00
8/12/06 9:30	12.19	0.00	8/12/06 9:30
8/12/06 10:00	12.19	0.00	8/12/06 10:00
8/12/06 10:30	12.19	0.00	8/12/06 10:30
8/12/06 11:00	12.19	0.00	8/12/06 11:00
8/12/06 11:30	12.19	0.00	8/12/06 11:30
8/12/06 12:00	12.19	0.00	8/12/06 12:00
8/12/06 12:30	12.19	0.00	8/12/06 12:30
8/12/06 13:00	12.17	-0.02	8/12/06 13:00
8/12/06 13:30	12.17	0.00	8/12/06 13:30
8/12/06 14:00	12.17	0.00	8/12/06 14:00
8/12/06 14:30	12.17	0.00	8/12/06 14:30
8/12/06 15:00	12.17	0.00	8/12/06 15:00
8/12/06 15:30	12.17	0.00	8/12/06 15:30
8/12/06 16:00	12.17	0.00	8/12/06 16:00
8/12/06 16:30	12.17	0.00	8/12/06 16:30
8/12/06 17:00	12.17	0.00	8/12/06 17:00
8/12/06 17:30	12.15	-0.02	8/12/06 17:30
8/12/06 18:00	12.17	0.02	8/12/06 18:00
8/12/06 18:30	12.17	0.00	8/12/06 18:30
8/12/06 19:00	12.15	-0.02	8/12/06 19:00
8/12/06 19:30	12.15	0.00	8/12/06 19:30
8/12/06 20:00	12.15	0.00	8/12/06 20:00
8/12/06 20:30	12.17	0.02	8/12/06 20:30
8/12/06 21:00	12.19	0.02	8/12/06 21:00
8/12/06 21:30	12.19	0.00	8/12/06 21:30
8/12/06 22:00	12.19	0.00	8/12/06 22:00
8/12/06 22:30	12.19	0.00	8/12/06 22:30
8/12/06 23:00	12.19	0.00	8/12/06 23:00
8/12/06 23:30	12.19	0.00	8/12/06 23:30
8/13/06 0:00	12.19	0.00	8/13/06 0:00
8/13/06 0:30	12.19	0.00	8/13/06 0:30
8/13/06 1:00	12.19	0.00	8/13/06 1:00
8/13/06 1:30	12.19	0.00	8/13/06 1:30
8/13/06 2:00	12.19	0.00	8/13/06 2:00
8/13/06 2:30	12.19	0.00	8/13/06 2:30
8/13/06 3:00	12.17	-0.02	8/13/06 3:00
8/13/06 3:30	12.17	0.00	8/13/06 3:30
8/13/06 4:00	12.17	0.00	8/13/06 4:00
8/13/06 4:30	12.17	0.00	8/13/06 4:30
8/13/06 5:00	12.17	0.00	8/13/06 5:00
8/13/06 5:30	12.17	0.00	8/13/06 5:30
8/13/06 6:00	12.17	0.00	8/13/06 6:00
8/13/06 6:30	12.17	0.00	8/13/06 6:30
8/13/06 7:00	12.17	0.00	8/13/06 7:00
8/13/06 7:30	12.17	0.00	8/13/06 7:30
8/13/06 8:00	12.19	0.02	8/13/06 8:00
8/13/06 8:30	12.19	0.00	8/13/06 8:30
8/13/06 9:00	12.19	0.00	8/13/06 9:00
8/13/06 9:30	12.22	0.02	8/13/06 9:30
8/13/06 10:00	12.22	0.00	8/13/06 10:00
8/13/06 10:30	12.22	0.00	8/13/06 10:30
8/13/06 11:00	12.22	0.00	8/13/06 11:00
8/13/06 11:30	12.22	0.00	8/13/06 11:30
8/13/06 12:00	12.19	-0.02	8/13/06 12:00
8/13/06 12:30	12.19	0.00	8/13/06 12:30
8/13/06 13:00	12.19	0.00	8/13/06 13:00
8/13/06 13:30	12.19	0.00	8/13/06 13:30

8/13/06 14:00	12.19	0.00	8/13/06 14:00
8/13/06 14:30	12.19	0.00	8/13/06 14:30
8/13/06 15:00	12.19	0.00	8/13/06 15:00
8/13/06 15:30	12.19	0.00	8/13/06 15:30
8/13/06 16:00	12.19	0.00	8/13/06 16:00
8/13/06 16:30	12.19	0.00	8/13/06 16:30
8/13/06 17:00	12.19	0.00	8/13/06 17:00
8/13/06 17:30	12.17	-0.02	8/13/06 17:30
8/13/06 18:00	12.19	0.02	8/13/06 18:00
8/13/06 18:30	12.19	0.00	8/13/06 18:30
8/13/06 19:00	12.19	0.00	8/13/06 19:00
8/13/06 19:30	12.19	0.00	8/13/06 19:30
8/13/06 20:00	12.17	-0.02	8/13/06 20:00
8/13/06 20:30	12.17	0.00	8/13/06 20:30
8/13/06 21:00	12.19	0.02	8/13/06 21:00
8/13/06 21:30	12.22	0.02	8/13/06 21:30
8/13/06 22:00	12.22	0.00	8/13/06 22:00
8/13/06 22:30	12.22	0.00	8/13/06 22:30
8/13/06 23:00	12.24	0.02	8/13/06 23:00
8/13/06 23:30	12.24	0.00	8/13/06 23:30
8/14/06 0:00	12.24	0.00	8/14/06 0:00
8/14/06 0:30	12.24	0.00	8/14/06 0:30
8/14/06 1:00	12.24	0.00	8/14/06 1:00
8/14/06 1:30	12.22	-0.02	8/14/06 1:30
8/14/06 2:00	12.22	0.00	8/14/06 2:00
8/14/06 2:30	12.22	0.00	8/14/06 2:30
8/14/06 3:00	12.22	0.00	8/14/06 3:00
8/14/06 3:30	12.22	0.00	8/14/06 3:30
8/14/06 4:00	12.22	0.00	8/14/06 4:00
8/14/06 4:30	12.22	0.00	8/14/06 4:30
8/14/06 5:00	12.19	-0.02	8/14/06 5:00
8/14/06 5:30	12.19	0.00	8/14/06 5:30
8/14/06 6:00	12.19	0.00	8/14/06 6:00
8/14/06 6:30	12.22	0.02	8/14/06 6:30
8/14/06 7:00	12.22	0.00	8/14/06 7:00
8/14/06 7:30	12.22	0.00	8/14/06 7:30
8/14/06 8:00	12.22	0.00	8/14/06 8:00
8/14/06 8:30	12.22	0.00	8/14/06 8:30
8/14/06 9:00	12.22	0.00	8/14/06 9:00
8/14/06 9:30	12.22	0.00	8/14/06 9:30
8/14/06 10:00	12.22	0.00	8/14/06 10:00
8/14/06 10:30	12.24	0.02	8/14/06 10:30
8/14/06 11:00	12.24	0.00	8/14/06 11:00
8/14/06 11:30	12.24	0.00	8/14/06 11:30
8/14/06 12:00	12.24	0.00	8/14/06 12:00
8/14/06 12:30	12.22	-0.02	8/14/06 12:30
8/14/06 13:00	12.22	0.00	8/14/06 13:00
8/14/06 13:30	12.22	0.00	8/14/06 13:30
8/14/06 14:00	12.22	0.00	8/14/06 14:00
8/14/06 14:30	12.22	0.00	8/14/06 14:30
8/14/06 15:00	12.22	0.00	8/14/06 15:00
8/14/06 15:30	12.22	0.00	8/14/06 15:30
8/14/06 16:00	12.22	0.00	8/14/06 16:00
8/14/06 16:30	12.22	0.00	8/14/06 16:30
8/14/06 17:00	12.22	0.00	8/14/06 17:00
8/14/06 17:30	12.19	-0.02	8/14/06 17:30
8/14/06 18:00	12.19	0.00	8/14/06 18:00
8/14/06 18:30	12.19	0.00	8/14/06 18:30
8/14/06 19:00	12.22	0.02	8/14/06 19:00
8/14/06 19:30	12.22	0.00	8/14/06 19:30
8/14/06 20:00	12.19	-0.02	8/14/06 20:00
8/14/06 20:30	12.19	0.00	8/14/06 20:30
8/14/06 21:00	12.22	0.02	8/14/06 21:00
8/14/06 21:30	12.22	0.00	8/14/06 21:30

8/14/06 22:00	12.24	0.02	8/14/06 22:00
8/14/06 22:30	12.24	0.00	8/14/06 22:30
8/14/06 23:00	12.24	0.00	8/14/06 23:00
8/14/06 23:30	12.27	0.02	8/14/06 23:30
8/15/06 0:00	12.27	0.00	8/15/06 0:00
8/15/06 0:30	12.27	0.00	8/15/06 0:30
8/15/06 1:00	12.27	0.00	8/15/06 1:00
8/15/06 1:30	12.27	0.00	8/15/06 1:30
8/15/06 2:00	12.27	0.00	8/15/06 2:00
8/15/06 2:30	12.27	0.00	8/15/06 2:30
8/15/06 3:00	12.24	-0.02	8/15/06 3:00
8/15/06 3:30	12.24	0.00	8/15/06 3:30
8/15/06 4:00	12.24	0.00	8/15/06 4:00
8/15/06 4:30	12.24	0.00	8/15/06 4:30
8/15/06 5:00	12.24	0.00	8/15/06 5:00
8/15/06 5:30	12.24	0.00	8/15/06 5:30
8/15/06 6:00	12.24	0.00	8/15/06 6:00
8/15/06 6:30	12.24	0.00	8/15/06 6:30
8/15/06 7:00	12.24	0.00	8/15/06 7:00
8/15/06 7:30	12.24	0.00	8/15/06 7:30
8/15/06 8:00	12.24	0.00	8/15/06 8:00
8/15/06 8:30	12.24	0.00	8/15/06 8:30
8/15/06 9:00	12.24	0.00	8/15/06 9:00
8/15/06 9:30	12.24	0.00	8/15/06 9:30
8/15/06 10:00	12.24	0.00	8/15/06 10:00
8/15/06 10:30	12.24	0.00	8/15/06 10:30
8/15/06 11:00	12.24	0.00	8/15/06 11:00
8/15/06 11:30	12.27	0.02	8/15/06 11:30
8/15/06 12:00	12.27	0.00	8/15/06 12:00
8/15/06 12:30	12.27	0.00	8/15/06 12:30
8/15/06 13:00	12.27	0.00	8/15/06 13:00
8/15/06 13:30	12.24	-0.02	8/15/06 13:30
8/15/06 14:00	12.24	0.00	8/15/06 14:00
8/15/06 14:30	12.24	0.00	8/15/06 14:30
8/15/06 15:00	12.24	0.00	8/15/06 15:00
8/15/06 15:30	12.24	0.00	8/15/06 15:30
8/15/06 16:00	12.24	0.00	8/15/06 16:00
8/15/06 16:30	12.24	0.00	8/15/06 16:30
8/15/06 17:00	12.24	0.00	8/15/06 17:00
8/15/06 17:30	12.24	0.00	8/15/06 17:30
8/15/06 18:00	12.24	0.00	8/15/06 18:00
8/15/06 18:30	12.24	0.00	8/15/06 18:30
8/15/06 19:00	12.24	0.00	8/15/06 19:00
8/15/06 19:30	12.24	0.00	8/15/06 19:30
8/15/06 20:00	12.24	0.00	8/15/06 20:00
8/15/06 20:30	12.24	0.00	8/15/06 20:30
8/15/06 21:00	12.24	0.00	8/15/06 21:00
8/15/06 21:30	12.24	0.00	8/15/06 21:30
8/15/06 22:00	12.27	0.02	8/15/06 22:00
8/15/06 22:30	12.27	0.00	8/15/06 22:30
8/15/06 23:00	12.27	0.00	8/15/06 23:00
8/15/06 23:30	12.29	0.02	8/15/06 23:30
8/16/06 0:00	12.29	0.00	8/16/06 0:00
8/16/06 0:30	12.29	0.00	8/16/06 0:30
8/16/06 1:00	12.29	0.00	8/16/06 1:00
8/16/06 1:30	12.29	0.00	8/16/06 1:30
8/16/06 2:00	12.29	0.00	8/16/06 2:00
8/16/06 2:30	12.29	0.00	8/16/06 2:30
8/16/06 3:00	12.29	0.00	8/16/06 3:00
8/16/06 3:30	12.29	0.00	8/16/06 3:30
8/16/06 4:00	12.29	0.00	8/16/06 4:00
8/16/06 4:30	12.29	0.00	8/16/06 4:30
8/16/06 5:00	12.27	-0.02	8/16/06 5:00
8/16/06 5:30	12.27	0.00	8/16/06 5:30

8/16/06 6:00	12.27	0.00	8/16/06 6:00
8/16/06 6:30	12.27	0.00	8/16/06 6:30
8/16/06 7:00	12.27	0.00	8/16/06 7:00
8/16/06 7:30	12.27	0.00	8/16/06 7:30
8/16/06 8:00	12.29	0.02	8/16/06 8:00
8/16/06 8:30	12.29	0.00	8/16/06 8:30
8/16/06 9:00	12.29	0.00	8/16/06 9:00
8/16/06 9:30	12.29	0.00	8/16/06 9:30
8/16/06 10:00	12.29	0.00	8/16/06 10:00
8/16/06 10:30	12.29	0.00	8/16/06 10:30
8/16/06 11:00	12.29	0.00	8/16/06 11:00
8/16/06 11:30	12.29	0.00	8/16/06 11:30
8/16/06 12:00	12.29	0.00	8/16/06 12:00
8/16/06 12:30	12.29	0.00	8/16/06 12:30
8/16/06 13:00	12.29	0.00	8/16/06 13:00
8/16/06 13:30	12.29	0.00	8/16/06 13:30
8/16/06 14:00	12.29	0.00	8/16/06 14:00
8/16/06 14:30	12.29	0.00	8/16/06 14:30
8/16/06 15:00	12.29	0.00	8/16/06 15:00
8/16/06 15:30	12.29	0.00	8/16/06 15:30
8/16/06 16:00	12.29	0.00	8/16/06 16:00
8/16/06 16:30	12.29	0.00	8/16/06 16:30
8/16/06 17:00	12.29	0.00	8/16/06 17:00
8/16/06 17:30	12.29	0.00	8/16/06 17:30
8/16/06 18:00	12.29	0.00	8/16/06 18:00
8/16/06 18:30	12.29	0.00	8/16/06 18:30
8/16/06 19:00	12.29	0.00	8/16/06 19:00
8/16/06 19:30	12.29	0.00	8/16/06 19:30
8/16/06 20:00	12.29	0.00	8/16/06 20:00
8/16/06 20:30	12.29	0.00	8/16/06 20:30
8/16/06 21:00	12.29	0.00	8/16/06 21:00
8/16/06 21:30	12.29	0.00	8/16/06 21:30
8/16/06 22:00	12.29	0.00	8/16/06 22:00
8/16/06 22:30	12.29	0.00	8/16/06 22:30
8/16/06 23:00	12.29	0.00	8/16/06 23:00
8/16/06 23:30	12.32	0.02	8/16/06 23:30
8/17/06 0:00	12.32	0.00	8/17/06 0:00
8/17/06 0:30	12.32	0.00	8/17/06 0:30
8/17/06 1:00	12.34	0.02	8/17/06 1:00
8/17/06 1:30	12.34	0.00	8/17/06 1:30
8/17/06 2:00	12.34	0.00	8/17/06 2:00
8/17/06 2:30	12.34	0.00	8/17/06 2:30
8/17/06 3:00	12.34	0.00	8/17/06 3:00
8/17/06 3:30	12.34	0.00	8/17/06 3:30
8/17/06 4:00	12.34	0.00	8/17/06 4:00
8/17/06 4:30	12.32	-0.02	8/17/06 4:30
8/17/06 5:00	12.32	0.00	8/17/06 5:00
8/17/06 5:30	12.32	0.00	8/17/06 5:30
8/17/06 6:00	12.32	0.00	8/17/06 6:00
8/17/06 6:30	12.32	0.00	8/17/06 6:30
8/17/06 7:00	12.32	0.00	8/17/06 7:00
8/17/06 7:30	12.32	0.00	8/17/06 7:30
8/17/06 8:00	12.32	0.00	8/17/06 8:00
8/17/06 8:30	12.32	0.00	8/17/06 8:30
8/17/06 9:00	12.32	0.00	8/17/06 9:00
8/17/06 9:30	12.32	0.00	8/17/06 9:30
8/17/06 10:00	12.32	0.00	8/17/06 10:00
8/17/06 10:30	12.32	0.00	8/17/06 10:30
8/17/06 11:00	12.32	0.00	8/17/06 11:00
8/17/06 11:30	12.32	0.00	8/17/06 11:30
8/17/06 12:00	12.32	0.00	8/17/06 12:00
8/17/06 12:30	12.34	0.02	8/17/06 12:30
8/17/06 13:00	12.32	-0.02	8/17/06 13:00
8/17/06 13:30	12.32	0.00	8/17/06 13:30

8/17/06 14:00	12.32	0.00	8/17/06 14:00
8/17/06 14:30	12.32	0.00	8/17/06 14:30
8/17/06 15:00	12.32	0.00	8/17/06 15:00
8/17/06 15:30	12.32	0.00	8/17/06 15:30
8/17/06 16:00	12.32	0.00	8/17/06 16:00
8/17/06 16:30	12.32	0.00	8/17/06 16:30
8/17/06 17:00	12.32	0.00	8/17/06 17:00
8/17/06 17:30	12.32	0.00	8/17/06 17:30
8/17/06 18:00	12.32	0.00	8/17/06 18:00
8/17/06 18:30	12.32	0.00	8/17/06 18:30
8/17/06 19:00	12.32	0.00	8/17/06 19:00
8/17/06 19:30	12.32	0.00	8/17/06 19:30
8/17/06 20:00	12.32	0.00	8/17/06 20:00
8/17/06 20:30	12.32	0.00	8/17/06 20:30
8/17/06 21:00	12.32	0.00	8/17/06 21:00
8/17/06 21:30	12.32	0.00	8/17/06 21:30
8/17/06 22:00	12.32	0.00	8/17/06 22:00
8/17/06 22:30	12.32	0.00	8/17/06 22:30
8/17/06 23:00	12.32	0.00	8/17/06 23:00
8/17/06 23:30	12.32	0.00	8/17/06 23:30
8/18/06 0:00	12.32	0.00	8/18/06 0:00
8/18/06 0:30	12.32	0.00	8/18/06 0:30
8/18/06 1:00	12.34	0.02	8/18/06 1:00
8/18/06 1:30	12.34	0.00	8/18/06 1:30
8/18/06 2:00	12.34	0.00	8/18/06 2:00
8/18/06 2:30	12.34	0.00	8/18/06 2:30
8/18/06 3:00	12.36	0.02	8/18/06 3:00
8/18/06 3:30	12.36	0.00	8/18/06 3:30
8/18/06 4:00	12.36	0.00	8/18/06 4:00
8/18/06 4:30	12.34	-0.02	8/18/06 4:30
8/18/06 5:00	12.34	0.00	8/18/06 5:00
8/18/06 5:30	12.34	0.00	8/18/06 5:30
8/18/06 6:00	12.34	0.00	8/18/06 6:00
8/18/06 6:30	12.34	0.00	8/18/06 6:30
8/18/06 7:00	12.34	0.00	8/18/06 7:00
8/18/06 7:30	12.34	0.00	8/18/06 7:30
8/18/06 8:00	12.34	0.00	8/18/06 8:00
8/18/06 8:30	12.34	0.00	8/18/06 8:30
8/18/06 9:00	12.34	0.00	8/18/06 9:00
8/18/06 9:30	12.34	0.00	8/18/06 9:30
8/18/06 10:00	12.34	0.00	8/18/06 10:00
8/18/06 10:30	12.34	0.00	8/18/06 10:30
8/18/06 11:00	12.34	0.00	8/18/06 11:00
8/18/06 11:30	12.34	0.00	8/18/06 11:30
8/18/06 12:00	12.34	0.00	8/18/06 12:00
8/18/06 12:30	12.34	0.00	8/18/06 12:30
8/18/06 13:00	12.34	0.00	8/18/06 13:00
8/18/06 13:30	12.34	0.00	8/18/06 13:30
8/18/06 14:00	12.34	0.00	8/18/06 14:00
8/18/06 14:30	12.34	0.00	8/18/06 14:30
8/18/06 15:00	12.34	0.00	8/18/06 15:00
8/18/06 15:30	12.34	0.00	8/18/06 15:30
8/18/06 16:00	12.34	0.00	8/18/06 16:00
8/18/06 16:30	12.34	0.00	8/18/06 16:30
8/18/06 17:00	12.34	0.00	8/18/06 17:00
8/18/06 17:30	12.32	-0.02	8/18/06 17:30
8/18/06 18:00	12.32	0.00	8/18/06 18:00
8/18/06 18:30	12.32	0.00	8/18/06 18:30
8/18/06 19:00	12.32	0.00	8/18/06 19:00
8/18/06 19:30	12.32	0.00	8/18/06 19:30
8/18/06 20:00	12.32	0.00	8/18/06 20:00
8/18/06 20:30	12.32	0.00	8/18/06 20:30
8/18/06 21:00	12.32	0.00	8/18/06 21:00
8/18/06 21:30	12.32	0.00	8/18/06 21:30

8/18/06 22:00	12.32	0.00	8/18/06 22:00
8/18/06 22:30	12.32	0.00	8/18/06 22:30
8/18/06 23:00	12.32	0.00	8/18/06 23:00
8/18/06 23:30	12.32	0.00	8/18/06 23:30
8/19/06 0:00	12.32	0.00	8/19/06 0:00
8/19/06 0:30	12.32	0.00	8/19/06 0:30
8/19/06 1:00	12.32	0.00	8/19/06 1:00
8/19/06 1:30	12.34	0.02	8/19/06 1:30
8/19/06 2:00	12.34	0.00	8/19/06 2:00
8/19/06 2:30	12.36	0.02	8/19/06 2:30
8/19/06 3:00	12.36	0.00	8/19/06 3:00
8/19/06 3:30	12.36	0.00	8/19/06 3:30
8/19/06 4:00	12.36	0.00	8/19/06 4:00
8/19/06 4:30	12.36	0.00	8/19/06 4:30
8/19/06 5:00	12.36	0.00	8/19/06 5:00
8/19/06 5:30	12.36	0.00	8/19/06 5:30
8/19/06 6:00	12.36	0.00	8/19/06 6:00
8/19/06 6:30	12.36	0.00	8/19/06 6:30
8/19/06 7:00	12.36	0.00	8/19/06 7:00
8/19/06 7:30	12.36	0.00	8/19/06 7:30
8/19/06 8:00	12.36	0.00	8/19/06 8:00
8/19/06 8:30	12.36	0.00	8/19/06 8:30
8/19/06 9:00	12.36	0.00	8/19/06 9:00
8/19/06 9:30	12.34	-0.02	8/19/06 9:30
8/19/06 10:00	12.34	0.00	8/19/06 10:00
8/19/06 10:30	12.34	0.00	8/19/06 10:30
8/19/06 11:00	12.34	0.00	8/19/06 11:00
8/19/06 11:30	12.34	0.00	8/19/06 11:30
8/19/06 12:00	12.34	0.00	8/19/06 12:00
8/19/06 12:30	12.34	0.00	8/19/06 12:30
8/19/06 13:00	12.34	0.00	8/19/06 13:00
8/19/06 13:30	12.34	0.00	8/19/06 13:30
8/19/06 14:00	12.34	0.00	8/19/06 14:00
8/19/06 14:30	12.34	0.00	8/19/06 14:30
8/19/06 15:00	12.34	0.00	8/19/06 15:00
8/19/06 15:30	12.34	0.00	8/19/06 15:30
8/19/06 16:00	12.34	0.00	8/19/06 16:00
8/19/06 16:30	12.34	0.00	8/19/06 16:30
8/19/06 17:00	12.34	0.00	8/19/06 17:00
8/19/06 17:30	12.32	-0.02	8/19/06 17:30
8/19/06 18:00	12.34	0.02	8/19/06 18:00
8/19/06 18:30	12.34	0.00	8/19/06 18:30
8/19/06 19:00	12.32	-0.02	8/19/06 19:00
8/19/06 19:30	12.32	0.00	8/19/06 19:30
8/19/06 20:00	12.32	0.00	8/19/06 20:00
8/19/06 20:30	12.32	0.00	8/19/06 20:30
8/19/06 21:00	12.32	0.00	8/19/06 21:00
8/19/06 21:30	12.32	0.00	8/19/06 21:30
8/19/06 22:00	12.32	0.00	8/19/06 22:00
8/19/06 22:30	12.32	0.00	8/19/06 22:30
8/19/06 23:00	12.32	0.00	8/19/06 23:00
8/19/06 23:30	12.32	0.00	8/19/06 23:30
8/20/06 0:00	12.32	0.00	8/20/06 0:00
8/20/06 0:30	12.32	0.00	8/20/06 0:30
8/20/06 1:00	12.32	0.00	8/20/06 1:00
8/20/06 1:30	12.32	0.00	8/20/06 1:30
8/20/06 2:00	12.32	0.00	8/20/06 2:00
8/20/06 2:30	12.32	0.00	8/20/06 2:30
8/20/06 3:00	12.34	0.02	8/20/06 3:00
8/20/06 3:30	12.34	0.00	8/20/06 3:30
8/20/06 4:00	12.36	0.02	8/20/06 4:00
8/20/06 4:30	12.36	0.00	8/20/06 4:30
8/20/06 5:00	12.36	0.00	8/20/06 5:00
8/20/06 5:30	12.36	0.00	8/20/06 5:30

8/20/06 6:00	12.36	0.00	8/20/06 6:00
8/20/06 6:30	12.36	0.00	8/20/06 6:30
8/20/06 7:00	12.36	0.00	8/20/06 7:00
8/20/06 7:30	12.36	0.00	8/20/06 7:30
8/20/06 8:00	12.36	0.00	8/20/06 8:00
8/20/06 8:30	12.36	0.00	8/20/06 8:30
8/20/06 9:00	12.36	0.00	8/20/06 9:00
8/20/06 9:30	12.36	0.00	8/20/06 9:30
8/20/06 10:00	12.34	-0.02	8/20/06 10:00
8/20/06 10:30	12.34	0.00	8/20/06 10:30
8/20/06 11:00	12.34	0.00	8/20/06 11:00
8/20/06 11:30	12.34	0.00	8/20/06 11:30
8/20/06 12:00	12.34	0.00	8/20/06 12:00
8/20/06 12:30	12.34	0.00	8/20/06 12:30
8/20/06 13:00	12.34	0.00	8/20/06 13:00
8/20/06 13:30	12.34	0.00	8/20/06 13:30
8/20/06 14:00	12.34	0.00	8/20/06 14:00
8/20/06 14:30	12.34	0.00	8/20/06 14:30
8/20/06 15:00	12.34	0.00	8/20/06 15:00
8/20/06 15:30	12.34	0.00	8/20/06 15:30
8/20/06 16:00	12.34	0.00	8/20/06 16:00
8/20/06 16:30	12.34	0.00	8/20/06 16:30
8/20/06 17:00	12.34	0.00	8/20/06 17:00
8/20/06 17:30	12.34	0.00	8/20/06 17:30
8/20/06 18:00	12.34	0.00	8/20/06 18:00
8/20/06 18:30	12.34	0.00	8/20/06 18:30
8/20/06 19:00	12.34	0.00	8/20/06 19:00
8/20/06 19:30	12.34	0.00	8/20/06 19:30
8/20/06 20:00	12.34	0.00	8/20/06 20:00
8/20/06 20:30	12.32	-0.02	8/20/06 20:30
8/20/06 21:00	12.32	0.00	8/20/06 21:00
8/20/06 21:30	12.32	0.00	8/20/06 21:30
8/20/06 22:00	12.32	0.00	8/20/06 22:00
8/20/06 22:30	12.32	0.00	8/20/06 22:30
8/20/06 23:00	12.32	0.00	8/20/06 23:00
8/20/06 23:30	12.32	0.00	8/20/06 23:30
8/21/06 0:00	12.32	0.00	8/21/06 0:00
8/21/06 0:30	12.32	0.00	8/21/06 0:30
8/21/06 1:00	12.32	0.00	8/21/06 1:00
8/21/06 1:30	12.32	0.00	8/21/06 1:30
8/21/06 2:00	12.32	0.00	8/21/06 2:00
8/21/06 2:30	12.32	0.00	8/21/06 2:30
8/21/06 3:00	12.32	0.00	8/21/06 3:00
8/21/06 3:30	12.34	0.02	8/21/06 3:30
8/21/06 4:00	12.34	0.00	8/21/06 4:00
8/21/06 4:30	12.36	0.02	8/21/06 4:30
8/21/06 5:00	12.36	0.00	8/21/06 5:00
8/21/06 5:30	12.36	0.00	8/21/06 5:30
8/21/06 6:00	12.36	0.00	8/21/06 6:00
8/21/06 6:30	12.36	0.00	8/21/06 6:30
8/21/06 7:00	12.39	0.02	8/21/06 7:00
8/21/06 7:30	12.39	0.00	8/21/06 7:30
8/21/06 8:00	12.36	-0.02	8/21/06 8:00
8/21/06 8:30	12.36	0.00	8/21/06 8:30
8/21/06 9:00	12.36	0.00	8/21/06 9:00
8/21/06 9:30	12.36	0.00	8/21/06 9:30
8/21/06 10:00	12.36	0.00	8/21/06 10:00
8/21/06 10:30	12.36	0.00	8/21/06 10:30
8/21/06 11:00	12.36	0.00	8/21/06 11:00
8/21/06 11:30	12.36	0.00	8/21/06 11:30
8/21/06 12:00	12.36	0.00	8/21/06 12:00
8/21/06 12:30	12.36	0.00	8/21/06 12:30
8/21/06 13:00	12.36	0.00	8/21/06 13:00
8/21/06 13:30	12.36	0.00	8/21/06 13:30

8/21/06 14:00	12.36	0.00	8/21/06 14:00
8/21/06 14:30	12.34	-0.02	8/21/06 14:30
8/21/06 15:00	12.36	0.02	8/21/06 15:00
8/21/06 15:30	12.36	0.00	8/21/06 15:30
8/21/06 16:00	12.34	-0.02	8/21/06 16:00
8/21/06 16:30	12.34	0.00	8/21/06 16:30
8/21/06 17:00	12.34	0.00	8/21/06 17:00
8/21/06 17:30	12.34	0.00	8/21/06 17:30
8/21/06 18:00	12.34	0.00	8/21/06 18:00
8/21/06 18:30	12.36	0.02	8/21/06 18:30
8/21/06 19:00	12.36	0.00	8/21/06 19:00
8/21/06 19:30	12.36	0.00	8/21/06 19:30
8/21/06 20:00	12.36	0.00	8/21/06 20:00
8/21/06 20:30	12.34	-0.02	8/21/06 20:30
8/21/06 21:00	12.34	0.00	8/21/06 21:00
8/21/06 21:30	12.34	0.00	8/21/06 21:30
8/21/06 22:00	12.34	0.00	8/21/06 22:00
8/21/06 22:30	12.34	0.00	8/21/06 22:30
8/21/06 23:00	12.34	0.00	8/21/06 23:00
8/21/06 23:30	12.34	0.00	8/21/06 23:30
8/22/06 0:00	12.34	0.00	8/22/06 0:00
8/22/06 0:30	12.34	0.00	8/22/06 0:30
8/22/06 1:00	12.34	0.00	8/22/06 1:00
8/22/06 1:30	12.34	0.00	8/22/06 1:30
8/22/06 2:00	12.34	0.00	8/22/06 2:00
8/22/06 2:30	12.34	0.00	8/22/06 2:30
8/22/06 3:00	12.34	0.00	8/22/06 3:00
8/22/06 3:30	12.34	0.00	8/22/06 3:30
8/22/06 4:00	12.34	0.00	8/22/06 4:00
8/22/06 4:30	12.36	0.02	8/22/06 4:30
8/22/06 5:00	12.36	0.00	8/22/06 5:00
8/22/06 5:30	12.39	0.02	8/22/06 5:30
8/22/06 6:00	12.39	0.00	8/22/06 6:00
8/22/06 6:30	12.39	0.00	8/22/06 6:30
8/22/06 7:00	12.39	0.00	8/22/06 7:00
8/22/06 7:30	12.39	0.00	8/22/06 7:30
8/22/06 8:00	12.39	0.00	8/22/06 8:00
8/22/06 8:30	12.39	0.00	8/22/06 8:30
8/22/06 9:00	12.39	0.00	8/22/06 9:00
8/22/06 9:30	12.39	0.00	8/22/06 9:30
8/22/06 10:00	12.39	0.00	8/22/06 10:00
8/22/06 10:30	12.39	0.00	8/22/06 10:30
8/22/06 11:00	12.39	0.00	8/22/06 11:00
8/22/06 11:30	12.39	0.00	8/22/06 11:30
8/22/06 12:00	12.39	0.00	8/22/06 12:00
8/22/06 12:30	12.39	0.00	8/22/06 12:30
8/22/06 13:00	12.39	0.00	8/22/06 13:00
8/22/06 13:30	12.39	0.00	8/22/06 13:30
8/22/06 14:00	12.39	0.00	8/22/06 14:00
8/22/06 14:30	12.36	-0.02	8/22/06 14:30
8/22/06 15:00	12.39	0.02	8/22/06 15:00
8/22/06 15:30	12.39	0.00	8/22/06 15:30
8/22/06 16:00	12.36	-0.02	8/22/06 16:00
8/22/06 16:30	12.36	0.00	8/22/06 16:30
8/22/06 17:00	12.36	0.00	8/22/06 17:00
8/22/06 17:30	12.36	0.00	8/22/06 17:30
8/22/06 18:00	12.36	0.00	8/22/06 18:00
8/22/06 18:30	12.39	0.02	8/22/06 18:30
8/22/06 19:00	12.39	0.00	8/22/06 19:00
8/22/06 19:30	12.39	0.00	8/22/06 19:30
8/22/06 20:00	12.39	0.00	8/22/06 20:00
8/22/06 20:30	12.39	0.00	8/22/06 20:30
8/22/06 21:00	12.39	0.00	8/22/06 21:00
8/22/06 21:30	12.39	0.00	8/22/06 21:30

8/22/06 22:00	12.39	0.00	8/22/06 22:00
8/22/06 22:30	12.39	0.00	8/22/06 22:30
8/22/06 23:00	12.39	0.00	8/22/06 23:00
8/22/06 23:30	12.36	-0.02	8/22/06 23:30
8/23/06 0:00	12.36	0.00	8/23/06 0:00
8/23/06 0:30	12.36	0.00	8/23/06 0:30
8/23/06 1:00	12.36	0.00	8/23/06 1:00
8/23/06 1:30	12.36	0.00	8/23/06 1:30
8/23/06 2:00	12.36	0.00	8/23/06 2:00
8/23/06 2:30	12.36	0.00	8/23/06 2:30
8/23/06 3:00	12.36	0.00	8/23/06 3:00
8/23/06 3:30	12.36	0.00	8/23/06 3:30
8/23/06 4:00	12.36	0.00	8/23/06 4:00
8/23/06 4:30	12.39	0.02	8/23/06 4:30
8/23/06 5:00	12.39	0.00	8/23/06 5:00
8/23/06 5:30	12.41	0.02	8/23/06 5:30
8/23/06 6:00	12.41	0.00	8/23/06 6:00
8/23/06 6:30	12.44	0.02	8/23/06 6:30
8/23/06 7:00	12.44	0.00	8/23/06 7:00
8/23/06 7:30	12.44	0.00	8/23/06 7:30
8/23/06 8:00	12.44	0.00	8/23/06 8:00
8/23/06 8:30	12.44	0.00	8/23/06 8:30
8/23/06 9:00	12.44	0.00	8/23/06 9:00
8/23/06 9:30	12.44	0.00	8/23/06 9:30
8/23/06 10:00	12.44	0.00	8/23/06 10:00
8/23/06 10:30	12.44	0.00	8/23/06 10:30
8/23/06 11:00	12.44	0.00	8/23/06 11:00
8/23/06 11:30	12.44	0.00	8/23/06 11:30
8/23/06 12:00	12.41	-0.02	8/23/06 12:00
8/23/06 12:30	12.41	0.00	8/23/06 12:30
8/23/06 13:00	12.41	0.00	8/23/06 13:00
8/23/06 13:30	12.41	0.00	8/23/06 13:30
8/23/06 14:00	12.41	0.00	8/23/06 14:00
8/23/06 14:30	12.41	0.00	8/23/06 14:30
8/23/06 15:00	12.41	0.00	8/23/06 15:00
8/23/06 15:30	12.41	0.00	8/23/06 15:30
8/23/06 16:00	12.41	0.00	8/23/06 16:00
8/23/06 16:30	12.41	0.00	8/23/06 16:30
8/23/06 17:00	12.41	0.00	8/23/06 17:00
8/23/06 17:30	12.41	0.00	8/23/06 17:30
8/23/06 18:00	12.41	0.00	8/23/06 18:00
8/23/06 18:30	12.41	0.00	8/23/06 18:30
8/23/06 19:00	12.41	0.00	8/23/06 19:00
8/23/06 19:30	12.44	0.02	8/23/06 19:30
8/23/06 20:00	12.44	0.00	8/23/06 20:00
8/23/06 20:30	12.44	0.00	8/23/06 20:30
8/23/06 21:00	12.44	0.00	8/23/06 21:00
8/23/06 21:30	12.44	0.00	8/23/06 21:30
8/23/06 22:00	12.44	0.00	8/23/06 22:00
8/23/06 22:30	12.44	0.00	8/23/06 22:30
8/23/06 23:00	12.44	0.00	8/23/06 23:00
8/23/06 23:30	12.41	-0.02	8/23/06 23:30
8/24/06 0:00	12.41	0.00	8/24/06 0:00
8/24/06 0:30	12.41	0.00	8/24/06 0:30
8/24/06 1:00	12.41	0.00	8/24/06 1:00
8/24/06 1:30	12.41	0.00	8/24/06 1:30
8/24/06 2:00	12.41	0.00	8/24/06 2:00
8/24/06 2:30	12.41	0.00	8/24/06 2:30
8/24/06 3:00	12.41	0.00	8/24/06 3:00
8/24/06 3:30	12.41	0.00	8/24/06 3:30
8/24/06 4:00	12.41	0.00	8/24/06 4:00
8/24/06 4:30	12.41	0.00	8/24/06 4:30
8/24/06 5:00	12.41	0.00	8/24/06 5:00
8/24/06 5:30	12.41	0.00	8/24/06 5:30

8/24/06 6:00	12.44	0.02	8/24/06 6:00
8/24/06 6:30	12.46	0.02	8/24/06 6:30
8/24/06 7:00	12.46	0.00	8/24/06 7:00
8/24/06 7:30	12.46	0.00	8/24/06 7:30
8/24/06 8:00	12.46	0.00	8/24/06 8:00
8/24/06 8:30	12.46	0.00	8/24/06 8:30
8/24/06 9:00	12.46	0.00	8/24/06 9:00
8/24/06 9:30	12.46	0.00	8/24/06 9:30
8/24/06 10:00	12.46	0.00	8/24/06 10:00
8/24/06 10:30	12.46	0.00	8/24/06 10:30
8/24/06 11:00	12.46	0.00	8/24/06 11:00
8/24/06 11:30	12.46	0.00	8/24/06 11:30
8/24/06 12:00	12.46	0.00	8/24/06 12:00
8/24/06 12:30	12.44	-0.02	8/24/06 12:30
8/24/06 13:00	12.44	0.00	8/24/06 13:00
8/24/06 13:30	12.44	0.00	8/24/06 13:30
8/24/06 14:00	12.44	0.00	8/24/06 14:00
8/24/06 14:30	12.44	0.00	8/24/06 14:30
8/24/06 15:00	12.44	0.00	8/24/06 15:00
8/24/06 15:30	12.44	0.00	8/24/06 15:30
8/24/06 16:00	12.44	0.00	8/24/06 16:00
8/24/06 16:30	12.44	0.00	8/24/06 16:30
8/24/06 17:00	12.44	0.00	8/24/06 17:00
8/24/06 17:30	12.44	0.00	8/24/06 17:30
8/24/06 18:00	12.44	0.00	8/24/06 18:00
8/24/06 18:30	12.44	0.00	8/24/06 18:30
8/24/06 19:00	12.44	0.00	8/24/06 19:00
8/24/06 19:30	12.44	0.00	8/24/06 19:30
8/24/06 20:00	12.46	0.02	8/24/06 20:00
8/24/06 20:30	12.46	0.00	8/24/06 20:30
8/24/06 21:00	12.46	0.00	8/24/06 21:00
8/24/06 21:30	12.46	0.00	8/24/06 21:30
8/24/06 22:00	12.46	0.00	8/24/06 22:00
8/24/06 22:30	12.46	0.00	8/24/06 22:30
8/24/06 23:00	12.46	0.00	8/24/06 23:00
8/24/06 23:30	12.46	0.00	8/24/06 23:30
8/25/06 0:00	12.44	-0.02	8/25/06 0:00
8/25/06 0:30	12.44	0.00	8/25/06 0:30
8/25/06 1:00	12.44	0.00	8/25/06 1:00
8/25/06 1:30	12.44	0.00	8/25/06 1:30
8/25/06 2:00	12.44	0.00	8/25/06 2:00
8/25/06 2:30	12.44	0.00	8/25/06 2:30
8/25/06 3:00	12.44	0.00	8/25/06 3:00
8/25/06 3:30	12.44	0.00	8/25/06 3:30
8/25/06 4:00	12.44	0.00	8/25/06 4:00
8/25/06 4:30	12.44	0.00	8/25/06 4:30
8/25/06 5:00	12.44	0.00	8/25/06 5:00
8/25/06 5:30	12.44	0.00	8/25/06 5:30
8/25/06 6:00	12.44	0.00	8/25/06 6:00
8/25/06 6:30	12.46	0.02	8/25/06 6:30
8/25/06 7:00	12.46	0.00	8/25/06 7:00
8/25/06 7:30	12.48	0.02	8/25/06 7:30
8/25/06 8:00	12.48	0.00	8/25/06 8:00
8/25/06 8:30	12.48	0.00	8/25/06 8:30
8/25/06 9:00	12.48	0.00	8/25/06 9:00
8/25/06 9:30	12.48	0.00	8/25/06 9:30
8/25/06 10:00	12.48	0.00	8/25/06 10:00
8/25/06 10:30	12.48	0.00	8/25/06 10:30
8/25/06 11:00	12.48	0.00	8/25/06 11:00
8/25/06 11:30	12.46	-0.02	8/25/06 11:30
8/25/06 12:00	12.46	0.00	8/25/06 12:00
8/25/06 12:30	12.46	0.00	8/25/06 12:30
8/25/06 13:00	12.46	0.00	8/25/06 13:00
8/25/06 13:30	12.46	0.00	8/25/06 13:30

8/25/06 14:00	12.46	0.00	8/25/06 14:00
8/25/06 14:30	12.46	0.00	8/25/06 14:30
8/25/06 15:00	12.46	0.00	8/25/06 15:00
8/25/06 15:30	12.46	0.00	8/25/06 15:30
8/25/06 16:00	12.44	-0.02	8/25/06 16:00
8/25/06 16:30	12.44	0.00	8/25/06 16:30
8/25/06 17:00	12.44	0.00	8/25/06 17:00
8/25/06 17:30	12.44	0.00	8/25/06 17:30
8/25/06 18:00	12.44	0.00	8/25/06 18:00
8/25/06 18:30	12.44	0.00	8/25/06 18:30
8/25/06 19:00	12.44	0.00	8/25/06 19:00
8/25/06 19:30	12.44	0.00	8/25/06 19:30
8/25/06 20:00	12.46	0.02	8/25/06 20:00
8/25/06 20:30	12.46	0.00	8/25/06 20:30
8/25/06 21:00	12.46	0.00	8/25/06 21:00
8/25/06 21:30	12.46	0.00	8/25/06 21:30
8/25/06 22:00	12.46	0.00	8/25/06 22:00
8/25/06 22:30	12.46	0.00	8/25/06 22:30
8/25/06 23:00	12.46	0.00	8/25/06 23:00
8/25/06 23:30	12.46	0.00	8/25/06 23:30
8/26/06 0:00	12.46	0.00	8/26/06 0:00
8/26/06 0:30	12.46	0.00	8/26/06 0:30
8/26/06 1:00	12.46	0.00	8/26/06 1:00
8/26/06 1:30	12.46	0.00	8/26/06 1:30
8/26/06 2:00	12.46	0.00	8/26/06 2:00
8/26/06 2:30	12.44	-0.02	8/26/06 2:30
8/26/06 3:00	12.44	0.00	8/26/06 3:00
8/26/06 3:30	12.44	0.00	8/26/06 3:30
8/26/06 4:00	12.44	0.00	8/26/06 4:00
8/26/06 4:30	12.44	0.00	8/26/06 4:30
8/26/06 5:00	12.44	0.00	8/26/06 5:00
8/26/06 5:30	12.44	0.00	8/26/06 5:30
8/26/06 6:00	12.44	0.00	8/26/06 6:00
8/26/06 6:30	12.44	0.00	8/26/06 6:30
8/26/06 7:00	12.46	0.02	8/26/06 7:00
8/26/06 7:30	12.46	0.00	8/26/06 7:30
8/26/06 8:00	12.48	0.02	8/26/06 8:00
8/26/06 8:30	12.48	0.00	8/26/06 8:30
8/26/06 9:00	12.48	0.00	8/26/06 9:00
8/26/06 9:30	12.48	0.00	8/26/06 9:30
8/26/06 10:00	12.48	0.00	8/26/06 10:00
8/26/06 10:30	12.48	0.00	8/26/06 10:30
8/26/06 11:00	12.48	0.00	8/26/06 11:00
8/26/06 11:30	12.48	0.00	8/26/06 11:30
8/26/06 12:00	12.46	-0.02	8/26/06 12:00
8/26/06 12:30	12.46	0.00	8/26/06 12:30
8/26/06 13:00	12.46	0.00	8/26/06 13:00
8/26/06 13:30	12.46	0.00	8/26/06 13:30
8/26/06 14:00	12.46	0.00	8/26/06 14:00
8/26/06 14:30	12.46	0.00	8/26/06 14:30
8/26/06 15:00	12.44	-0.02	8/26/06 15:00
8/26/06 15:30	12.44	0.00	8/26/06 15:30
8/26/06 16:00	12.44	0.00	8/26/06 16:00
8/26/06 16:30	12.44	0.00	8/26/06 16:30
8/26/06 17:00	12.44	0.00	8/26/06 17:00
8/26/06 17:30	12.44	0.00	8/26/06 17:30
8/26/06 18:00	12.44	0.00	8/26/06 18:00
8/26/06 18:30	12.44	0.00	8/26/06 18:30
8/26/06 19:00	12.41	-0.02	8/26/06 19:00
8/26/06 19:30	12.44	0.02	8/26/06 19:30
8/26/06 20:00	12.44	0.00	8/26/06 20:00
8/26/06 20:30	12.46	0.02	8/26/06 20:30
8/26/06 21:00	12.48	0.02	8/26/06 21:00
8/26/06 21:30	12.48	0.00	8/26/06 21:30

8/26/06 22:00	12.48	0.00	8/26/06 22:00
8/26/06 22:30	12.48	0.00	8/26/06 22:30
8/26/06 23:00	12.48	0.00	8/26/06 23:00
8/26/06 23:30	12.48	0.00	8/26/06 23:30
8/27/06 0:00	12.48	0.00	8/27/06 0:00
8/27/06 0:30	12.48	0.00	8/27/06 0:30
8/27/06 1:00	12.48	0.00	8/27/06 1:00
8/27/06 1:30	12.46	-0.02	8/27/06 1:30
8/27/06 2:00	12.46	0.00	8/27/06 2:00
8/27/06 2:30	12.46	0.00	8/27/06 2:30
8/27/06 3:00	12.46	0.00	8/27/06 3:00
8/27/06 3:30	12.46	0.00	8/27/06 3:30
8/27/06 4:00	12.46	0.00	8/27/06 4:00
8/27/06 4:30	12.46	0.00	8/27/06 4:30
8/27/06 5:00	12.44	-0.02	8/27/06 5:00
8/27/06 5:30	12.44	0.00	8/27/06 5:30
8/27/06 6:00	12.44	0.00	8/27/06 6:00
8/27/06 6:30	12.44	0.00	8/27/06 6:30
8/27/06 7:00	12.46	0.02	8/27/06 7:00
8/27/06 7:30	12.46	0.00	8/27/06 7:30
8/27/06 8:00	12.46	0.00	8/27/06 8:00
8/27/06 8:30	12.48	0.02	8/27/06 8:30
8/27/06 9:00	12.48	0.00	8/27/06 9:00
8/27/06 9:30	12.48	0.00	8/27/06 9:30
8/27/06 10:00	12.48	0.00	8/27/06 10:00
8/27/06 10:30	12.48	0.00	8/27/06 10:30
8/27/06 11:00	12.48	0.00	8/27/06 11:00
8/27/06 11:30	12.48	0.00	8/27/06 11:30
8/27/06 12:00	12.46	-0.02	8/27/06 12:00
8/27/06 12:30	12.46	0.00	8/27/06 12:30
8/27/06 13:00	12.46	0.00	8/27/06 13:00
8/27/06 13:30	12.46	0.00	8/27/06 13:30
8/27/06 14:00	12.46	0.00	8/27/06 14:00
8/27/06 14:30	12.44	-0.02	8/27/06 14:30
8/27/06 15:00	12.44	0.00	8/27/06 15:00
8/27/06 15:30	12.44	0.00	8/27/06 15:30
8/27/06 16:00	12.44	0.00	8/27/06 16:00
8/27/06 16:30	12.44	0.00	8/27/06 16:30
8/27/06 17:00	12.41	-0.02	8/27/06 17:00
8/27/06 17:30	12.41	0.00	8/27/06 17:30
8/27/06 18:00	12.44	0.02	8/27/06 18:00
8/27/06 18:30	12.44	0.00	8/27/06 18:30
8/27/06 19:00	12.41	-0.02	8/27/06 19:00
8/27/06 19:30	12.41	0.00	8/27/06 19:30
8/27/06 20:00	12.44	0.02	8/27/06 20:00
8/27/06 20:30	12.46	0.02	8/27/06 20:30
8/27/06 21:00	12.46	0.00	8/27/06 21:00
8/27/06 21:30	12.48	0.02	8/27/06 21:30
8/27/06 22:00	12.48	0.00	8/27/06 22:00
8/27/06 22:30	12.46	-0.02	8/27/06 22:30
8/27/06 23:00	12.46	0.00	8/27/06 23:00
8/27/06 23:30	12.46	0.00	8/27/06 23:30
8/28/06 0:00	12.46	0.00	8/28/06 0:00
8/28/06 0:30	12.46	0.00	8/28/06 0:30
8/28/06 1:00	12.46	0.00	8/28/06 1:00
8/28/06 1:30	12.46	0.00	8/28/06 1:30
8/28/06 2:00	12.46	0.00	8/28/06 2:00
8/28/06 2:30	12.44	-0.02	8/28/06 2:30
8/28/06 3:00	12.44	0.00	8/28/06 3:00
8/28/06 3:30	12.44	0.00	8/28/06 3:30
8/28/06 4:00	12.44	0.00	8/28/06 4:00
8/28/06 4:30	12.44	0.00	8/28/06 4:30
8/28/06 5:00	12.44	0.00	8/28/06 5:00
8/28/06 5:30	12.44	0.00	8/28/06 5:30

8/28/06 6:00	12.44	0.00	8/28/06 6:00
8/28/06 6:30	12.44	0.00	8/28/06 6:30
8/28/06 7:00	12.44	0.00	8/28/06 7:00
8/28/06 7:30	12.44	0.00	8/28/06 7:30
8/28/06 8:00	12.46	0.02	8/28/06 8:00
8/28/06 8:30	12.46	0.00	8/28/06 8:30
8/28/06 9:00	12.46	0.00	8/28/06 9:00
8/28/06 9:30	12.46	0.00	8/28/06 9:30
8/28/06 10:00	12.46	0.00	8/28/06 10:00
8/28/06 10:30	12.46	0.00	8/28/06 10:30
8/28/06 11:00	12.46	0.00	8/28/06 11:00
8/28/06 11:30	12.44	-0.02	8/28/06 11:30
8/28/06 12:00	12.44	0.00	8/28/06 12:00
8/28/06 12:30	12.44	0.00	8/28/06 12:30
8/28/06 13:00	12.44	0.00	8/28/06 13:00
8/28/06 13:30	12.44	0.00	8/28/06 13:30
8/28/06 14:00	12.44	0.00	8/28/06 14:00
8/28/06 14:30	12.44	0.00	8/28/06 14:30
8/28/06 15:00	12.44	0.00	8/28/06 15:00
8/28/06 15:30	12.44	0.00	8/28/06 15:30
8/28/06 16:00	12.44	0.00	8/28/06 16:00
8/28/06 16:30	12.41	-0.02	8/28/06 16:30
8/28/06 17:00	12.41	0.00	8/28/06 17:00
8/28/06 17:30	12.41	0.00	8/28/06 17:30
8/28/06 18:00	12.41	0.00	8/28/06 18:00
8/28/06 18:30	12.41	0.00	8/28/06 18:30
8/28/06 19:00	12.41	0.00	8/28/06 19:00
8/28/06 19:30	12.41	0.00	8/28/06 19:30
8/28/06 20:00	12.41	0.00	8/28/06 20:00
8/28/06 20:30	12.44	0.02	8/28/06 20:30
8/28/06 21:00	12.44	0.00	8/28/06 21:00
8/28/06 21:30	12.44	0.00	8/28/06 21:30
8/28/06 22:00	12.46	0.02	8/28/06 22:00
8/28/06 22:30	12.46	0.00	8/28/06 22:30
8/28/06 23:00	12.46	0.00	8/28/06 23:00
8/28/06 23:30	12.46	0.00	8/28/06 23:30
8/29/06 0:00	12.46	0.00	8/29/06 0:00
8/29/06 0:30	12.46	0.00	8/29/06 0:30
8/29/06 1:00	12.46	0.00	8/29/06 1:00
8/29/06 1:30	12.46	0.00	8/29/06 1:30
8/29/06 2:00	12.46	0.00	8/29/06 2:00
8/29/06 2:30	12.44	-0.02	8/29/06 2:30
8/29/06 3:00	12.44	0.00	8/29/06 3:00
8/29/06 3:30	12.44	0.00	8/29/06 3:30
8/29/06 4:00	12.44	0.00	8/29/06 4:00
8/29/06 4:30	12.44	0.00	8/29/06 4:30
8/29/06 5:00	12.44	0.00	8/29/06 5:00
8/29/06 5:30	12.44	0.00	8/29/06 5:30
8/29/06 6:00	12.44	0.00	8/29/06 6:00
8/29/06 6:30	12.44	0.00	8/29/06 6:30
8/29/06 7:00	12.44	0.00	8/29/06 7:00
8/29/06 7:30	12.44	0.00	8/29/06 7:30
8/29/06 8:00	12.44	0.00	8/29/06 8:00
8/29/06 8:30	12.44	0.00	8/29/06 8:30
8/29/06 9:00	12.44	0.00	8/29/06 9:00
8/29/06 9:30	12.44	0.00	8/29/06 9:30
8/29/06 10:00	12.44	0.00	8/29/06 10:00
8/29/06 10:30	12.44	0.00	8/29/06 10:30
8/29/06 11:00	12.44	0.00	8/29/06 11:00
8/29/06 11:30	12.44	0.00	8/29/06 11:30
8/29/06 12:00	12.44	0.00	8/29/06 12:00
8/29/06 12:30	12.44	0.00	8/29/06 12:30
8/29/06 13:00	12.44	0.00	8/29/06 13:00
8/29/06 13:30	12.44	0.00	8/29/06 13:30

8/29/06 14:00	12.44	0.00	8/29/06 14:00
8/29/06 14:30	12.44	0.00	8/29/06 14:30
8/29/06 15:00	12.44	0.00	8/29/06 15:00
8/29/06 15:30	12.44	0.00	8/29/06 15:30
8/29/06 16:00	12.44	0.00	8/29/06 16:00
8/29/06 16:30	12.44	0.00	8/29/06 16:30
8/29/06 17:00	12.41	-0.02	8/29/06 17:00
8/29/06 17:30	12.41	0.00	8/29/06 17:30
8/29/06 18:00	12.41	0.00	8/29/06 18:00
8/29/06 18:30	12.41	0.00	8/29/06 18:30
8/29/06 19:00	12.41	0.00	8/29/06 19:00
8/29/06 19:30	12.41	0.00	8/29/06 19:30
8/29/06 20:00	12.41	0.00	8/29/06 20:00
8/29/06 20:30	12.41	0.00	8/29/06 20:30
8/29/06 21:00	12.44	0.02	8/29/06 21:00
8/29/06 21:30	12.44	0.00	8/29/06 21:30
8/29/06 22:00	12.46	0.02	8/29/06 22:00
8/29/06 22:30	12.46	0.00	8/29/06 22:30
8/29/06 23:00	12.46	0.00	8/29/06 23:00
8/29/06 23:30	12.46	0.00	8/29/06 23:30

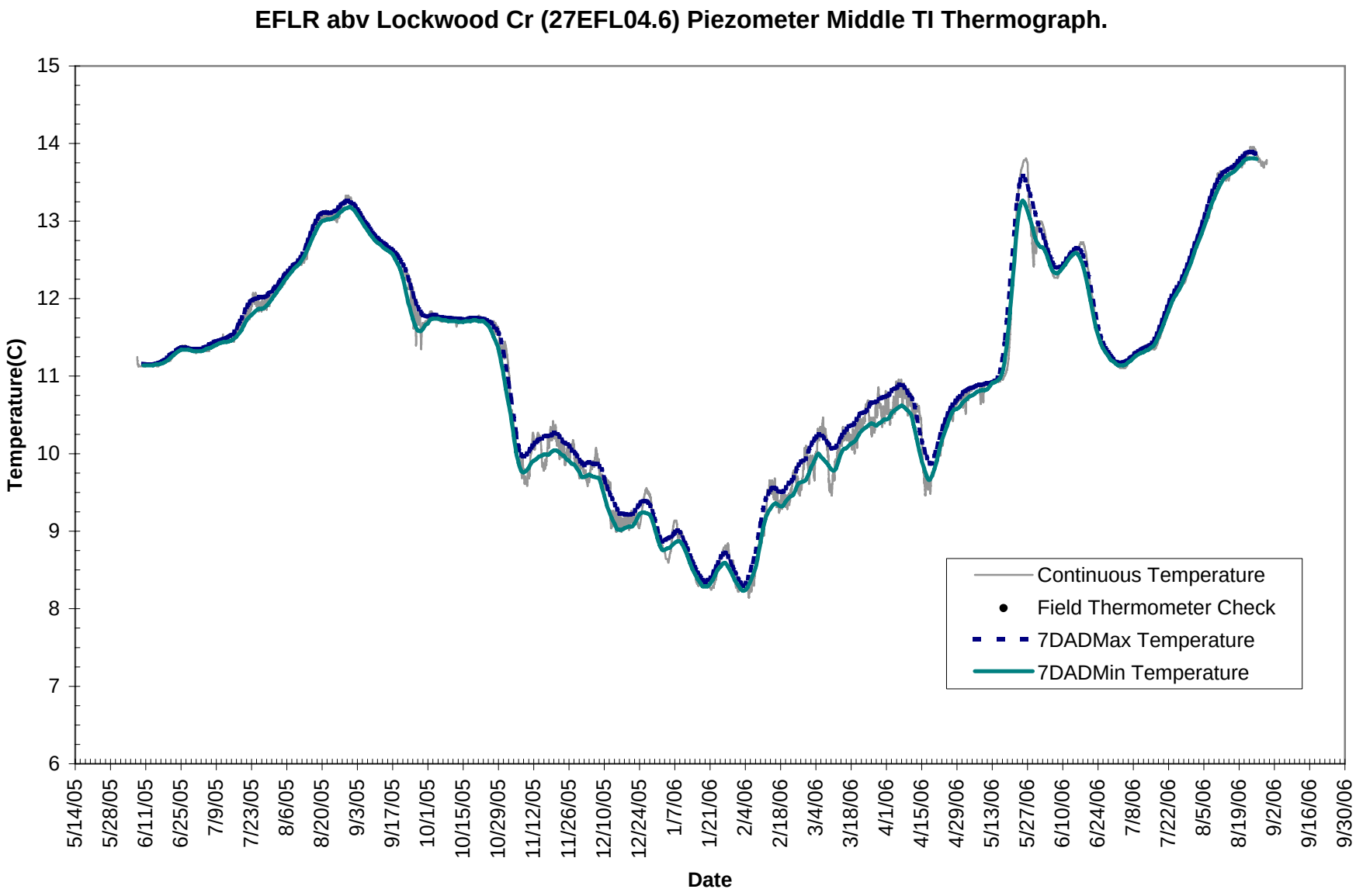
EFLR abv Lockwood Cr (27EFL04.6) Piezometer Middle TI Thermograph.
Temperature(C)
15
14
13
12
11
10
9
8
7
6
5/14/05
5/28/05
6/11/05
6/25/05
7/9/05
7/23/05
8/6/05
8/20/05
9/3/05
9/17/05
10/1/05
10/15/05
10/29/05
11/12/05
11/26/05
12/10/05
12/24/05
1/7/06
1/21/06
2/4/06
2/18/06
3/4/06
3/18/06
4/1/06
4/15/06
4/29/06
5/13/06
5/27/06
6/10/06
6/24/06
7/8/06
7/22/06
8/5/06
8/19/06
9/2/06
9/16/06
9/30/06
Date
Continuous Temperature
Field Thermometer Check
7DADMax Temperature
7DADMin Temperature

user_study_id: EFLRTMDL
location_id: 27EFL04.6
serial_number(s): 804099.00
media: piezo_mid

dst_adjusted_date_time	temp	temp_change	ref_temp	date_time	serial_number
6/7/05 16:00	11.25			6/7/05 16:00	804099
6/7/05 16:30	11.20	-0.05		6/7/05 16:30	
6/7/05 17:00	11.20	0.00		6/7/05 17:00	
6/7/05 17:30	11.18	-0.02		6/7/05 17:30	
6/7/05 18:00	11.18	0.00		6/7/05 18:00	
6/7/05 18:30	11.18	0.00		6/7/05 18:30	
6/7/05 19:00	11.15	-0.02		6/7/05 19:00	
6/7/05 19:30	11.15	0.00		6/7/05 19:30	
6/7/05 20:00	11.15	0.00		6/7/05 20:00	
6/7/05 20:30	11.15	0.00		6/7/05 20:30	
6/7/05 21:00	11.15	0.00		6/7/05 21:00	
6/7/05 21:30	11.15	0.00		6/7/05 21:30	
6/7/05 22:00	11.15	0.00		6/7/05 22:00	
6/7/05 22:30	11.15	0.00		6/7/05 22:30	
6/7/05 23:00	11.15	0.00		6/7/05 23:00	
6/7/05 23:30	11.15	0.00		6/7/05 23:30	
6/8/05 0:00	11.15	0.00		6/8/05 0:00	
6/8/05 0:30	11.15	0.00		6/8/05 0:30	
6/8/05 1:00	11.13	-0.02		6/8/05 1:00	
6/8/05 1:30	11.13	0.00		6/8/05 1:30	
6/8/05 2:00	11.15	0.02		6/8/05 2:00	
6/8/05 2:30	11.13	-0.02		6/8/05 2:30	
6/8/05 3:00	11.13	0.00		6/8/05 3:00	
6/8/05 3:30	11.13	0.00		6/8/05 3:30	
6/8/05 4:00	11.13	0.00		6/8/05 4:00	
6/8/05 4:30	11.13	0.00		6/8/05 4:30	
6/8/05 5:00	11.13	0.00		6/8/05 5:00	
6/8/05 5:30	11.13	0.00		6/8/05 5:30	
6/8/05 6:00	11.13	0.00		6/8/05 6:00	
6/8/05 6:30	11.13	0.00		6/8/05 6:30	
6/8/05 7:00	11.13	0.00		6/8/05 7:00	
6/8/05 7:30	11.13	0.00		6/8/05 7:30	
6/8/05 8:00	11.13	0.00		6/8/05 8:00	
6/8/05 8:30	11.13	0.00		6/8/05 8:30	
6/8/05 9:00	11.13	0.00		6/8/05 9:00	
6/8/05 9:30	11.13	0.00		6/8/05 9:30	
6/8/05 10:00	11.13	0.00		6/8/05 10:00	
6/8/05 10:30	11.13	0.00		6/8/05 10:30	
6/8/05 11:00	11.13	0.00		6/8/05 11:00	
6/8/05 11:30	11.13	0.00		6/8/05 11:30	
6/8/05 12:00	11.13	0.00		6/8/05 12:00	
6/8/05 12:30	11.13	0.00		6/8/05 12:30	
6/8/05 13:00	11.13	0.00		6/8/05 13:00	
6/8/05 13:30	11.13	0.00		6/8/05 13:30	
6/8/05 14:00	11.13	0.00		6/8/05 14:00	
6/8/05 14:30	11.13	0.00		6/8/05 14:30	
6/8/05 15:00	11.13	0.00		6/8/05 15:00	
6/8/05 15:30	11.13	0.00		6/8/05 15:30	
6/8/05 16:00	11.13	0.00		6/8/05 16:00	
6/8/05 16:30	11.13	0.00		6/8/05 16:30	
6/8/05 17:00	11.13	0.00		6/8/05 17:00	
6/8/05 17:30	11.13	0.00		6/8/05 17:30	
6/8/05 18:00	11.13	0.00		6/8/05 18:00	
6/8/05 18:30	11.13	0.00		6/8/05 18:30	
6/8/05 19:00	11.13	0.00		6/8/05 19:00	
6/8/05 19:30	11.13	0.00		6/8/05 19:30	
6/8/05 20:00	11.13	0.00		6/8/05 20:00	
6/8/05 20:30	11.13	0.00		6/8/05 20:30	

6/8/05 21:00	11.13	0.00	6/8/05 21:00
6/8/05 21:30	11.13	0.00	6/8/05 21:30
6/8/05 22:00	11.13	0.00	6/8/05 22:00
6/8/05 22:30	11.13	0.00	6/8/05 22:30
6/8/05 23:00	11.13	0.00	6/8/05 23:00
6/8/05 23:30	11.13	0.00	6/8/05 23:30
6/9/05 0:00	11.13	0.00	6/9/05 0:00
6/9/05 0:30	11.13	0.00	6/9/05 0:30
6/9/05 1:00	11.13	0.00	6/9/05 1:00
6/9/05 1:30	11.13	0.00	6/9/05 1:30
6/9/05 2:00	11.13	0.00	6/9/05 2:00
6/9/05 2:30	11.13	0.00	6/9/05 2:30
6/9/05 3:00	11.13	0.00	6/9/05 3:00
6/9/05 3:30	11.13	0.00	6/9/05 3:30
6/9/05 4:00	11.13	0.00	6/9/05 4:00
6/9/05 4:30	11.13	0.00	6/9/05 4:30
6/9/05 5:00	11.13	0.00	6/9/05 5:00
6/9/05 5:30	11.13	0.00	6/9/05 5:30
6/9/05 6:00	11.13	0.00	6/9/05 6:00
6/9/05 6:30	11.13	0.00	6/9/05 6:30
6/9/05 7:00	11.13	0.00	6/9/05 7:00
6/9/05 7:30	11.13	0.00	6/9/05 7:30
6/9/05 8:00	11.13	0.00	6/9/05 8:00
6/9/05 8:30	11.13	0.00	6/9/05 8:30
6/9/05 9:00	11.13	0.00	6/9/05 9:00
6/9/05 9:30	11.13	0.00	6/9/05 9:30
6/9/05 10:00	11.13	0.00	6/9/05 10:00
6/9/05 10:30	11.13	0.00	6/9/05 10:30
6/9/05 11:00	11.13	0.00	6/9/05 11:00
6/9/05 11:30	11.13	0.00	6/9/05 11:30
6/9/05 12:00	11.13	0.00	6/9/05 12:00
6/9/05 12:30	11.13	0.00	6/9/05 12:30
6/9/05 13:00	11.13	0.00	6/9/05 13:00
6/9/05 13:30	11.13	0.00	6/9/05 13:30
6/9/05 14:00	11.13	0.00	6/9/05 14:00
6/9/05 14:30	11.13	0.00	6/9/05 14:30
6/9/05 15:00	11.13	0.00	6/9/05 15:00
6/9/05 15:30	11.13	0.00	6/9/05 15:30
6/9/05 16:00	11.13	0.00	6/9/05 16:00
6/9/05 16:30	11.13	0.00	6/9/05 16:30
6/9/05 17:00	11.13	0.00	6/9/05 17:00
6/9/05 17:30	11.13	0.00	6/9/05 17:30
6/9/05 18:00	11.13	0.00	6/9/05 18:00
6/9/05 18:30	11.13	0.00	6/9/05 18:30
6/9/05 19:00	11.13	0.00	6/9/05 19:00
6/9/05 19:30	11.13	0.00	6/9/05 19:30
6/9/05 20:00	11.13	0.00	6/9/05 20:00
6/9/05 20:30	11.13	0.00	6/9/05 20:30
6/9/05 21:00	11.13	0.00	6/9/05 21:00
6/9/05 21:30	11.13	0.00	6/9/05 21:30
6/9/05 22:00	11.13	0.00	6/9/05 22:00
6/9/05 22:30	11.13	0.00	6/9/05 22:30
6/9/05 23:00	11.13	0.00	6/9/05 23:00
6/9/05 23:30	11.13	0.00	6/9/05 23:30
6/10/05 0:00	11.13	0.00	6/10/05 0:00
6/10/05 0:30	11.13	0.00	6/10/05 0:30
6/10/05 1:00	11.13	0.00	6/10/05 1:00
6/10/05 1:30	11.13	0.00	6/10/05 1:30
6/10/05 2:00	11.13	0.00	6/10/05 2:00
6/10/05 2:30	11.13	0.00	6/10/05 2:30
6/10/05 3:00	11.13	0.00	6/10/05 3:00
6/10/05 3:30	11.13	0.00	6/10/05 3:30
6/10/05 4:00	11.13	0.00	6/10/05 4:00
6/10/05 4:30	11.13	0.00	6/10/05 4:30

6/10/05 5:00	11.13	0.00	6/10/05 5:00
6/10/05 5:30	11.13	0.00	6/10/05 5:30
6/10/05 6:00	11.13	0.00	6/10/05 6:00
6/10/05 6:30	11.13	0.00	6/10/05 6:30
6/10/05 7:00	11.13	0.00	6/10/05 7:00
6/10/05 7:30	11.13	0.00	6/10/05 7:30
6/10/05 8:00	11.13	0.00	6/10/05 8:00
6/10/05 8:30	11.13	0.00	6/10/05 8:30
6/10/05 9:00	11.13	0.00	6/10/05 9:00
6/10/05 9:30	11.13	0.00	6/10/05 9:30
6/10/05 10:00	11.13	0.00	6/10/05 10:00
6/10/05 10:30	11.13	0.00	6/10/05 10:30
6/10/05 11:00	11.13	0.00	6/10/05 11:00
6/10/05 11:30	11.13	0.00	6/10/05 11:30
6/10/05 12:00	11.13	0.00	6/10/05 12:00
6/10/05 12:30	11.13	0.00	6/10/05 12:30
6/10/05 13:00	11.13	0.00	6/10/05 13:00
6/10/05 13:30	11.15	0.02	6/10/05 13:30
6/10/05 14:00	11.15	0.00	6/10/05 14:00
6/10/05 14:30	11.15	0.00	6/10/05 14:30
6/10/05 15:00	11.15	0.00	6/10/05 15:00
6/10/05 15:30	11.15	0.00	6/10/05 15:30
6/10/05 16:00	11.15	0.00	6/10/05 16:00
6/10/05 16:30	11.13	-0.02	6/10/05 16:30
6/10/05 17:00	11.15	0.02	6/10/05 17:00
6/10/05 17:30	11.13	-0.02	6/10/05 17:30
6/10/05 18:00	11.13	0.00	6/10/05 18:00
6/10/05 18:30	11.13	0.00	6/10/05 18:30
6/10/05 19:00	11.15	0.02	6/10/05 19:00
6/10/05 19:30	11.13	-0.02	6/10/05 19:30
6/10/05 20:00	11.15	0.02	6/10/05 20:00
6/10/05 20:30	11.13	-0.02	6/10/05 20:30
6/10/05 21:00	11.15	0.02	6/10/05 21:00
6/10/05 21:30	11.15	0.00	6/10/05 21:30
6/10/05 22:00	11.15	0.00	6/10/05 22:00
6/10/05 22:30	11.15	0.00	6/10/05 22:30
6/10/05 23:00	11.15	0.00	6/10/05 23:00
6/10/05 23:30	11.15	0.00	6/10/05 23:30
6/11/05 0:00	11.15	0.00	6/11/05 0:00
6/11/05 0:30	11.15	0.00	6/11/05 0:30
6/11/05 1:00	11.15	0.00	6/11/05 1:00
6/11/05 1:30	11.15	0.00	6/11/05 1:30
6/11/05 2:00	11.15	0.00	6/11/05 2:00
6/11/05 2:30	11.15	0.00	6/11/05 2:30
6/11/05 3:00	11.15	0.00	6/11/05 3:00
6/11/05 3:30	11.15	0.00	6/11/05 3:30
6/11/05 4:00	11.15	0.00	6/11/05 4:00
6/11/05 4:30	11.15	0.00	6/11/05 4:30
6/11/05 5:00	11.15	0.00	6/11/05 5:00
6/11/05 5:30	11.15	0.00	6/11/05 5:30
6/11/05 6:00	11.15	0.00	6/11/05 6:00
6/11/05 6:30	11.15	0.00	6/11/05 6:30
6/11/05 7:00	11.15	0.00	6/11/05 7:00
6/11/05 7:30	11.15	0.00	6/11/05 7:30
6/11/05 8:00	11.15	0.00	6/11/05 8:00
6/11/05 8:30	11.15	0.00	6/11/05 8:30
6/11/05 9:00	11.15	0.00	6/11/05 9:00
6/11/05 9:30	11.15	0.00	6/11/05 9:30
6/11/05 10:00	11.15	0.00	6/11/05 10:00
6/11/05 10:30	11.15	0.00	6/11/05 10:30
6/11/05 11:00	11.15	0.00	6/11/05 11:00
6/11/05 11:30	11.15	0.00	6/11/05 11:30
6/11/05 12:00	11.15	0.00	6/11/05 12:00
6/11/05 12:30	11.15	0.00	6/11/05 12:30

6/11/05 13:00	11.15	0.00	6/11/05 13:00
6/11/05 13:30	11.15	0.00	6/11/05 13:30
6/11/05 14:00	11.15	0.00	6/11/05 14:00
6/11/05 14:30	11.15	0.00	6/11/05 14:30
6/11/05 15:00	11.15	0.00	6/11/05 15:00
6/11/05 15:30	11.15	0.00	6/11/05 15:30
6/11/05 16:00	11.15	0.00	6/11/05 16:00
6/11/05 16:30	11.15	0.00	6/11/05 16:30
6/11/05 17:00	11.15	0.00	6/11/05 17:00
6/11/05 17:30	11.15	0.00	6/11/05 17:30
6/11/05 18:00	11.15	0.00	6/11/05 18:00
6/11/05 18:30	11.15	0.00	6/11/05 18:30
6/11/05 19:00	11.15	0.00	6/11/05 19:00
6/11/05 19:30	11.15	0.00	6/11/05 19:30
6/11/05 20:00	11.15	0.00	6/11/05 20:00
6/11/05 20:30	11.15	0.00	6/11/05 20:30
6/11/05 21:00	11.15	0.00	6/11/05 21:00
6/11/05 21:30	11.15	0.00	6/11/05 21:30
6/11/05 22:00	11.15	0.00	6/11/05 22:00
6/11/05 22:30	11.15	0.00	6/11/05 22:30
6/11/05 23:00	11.15	0.00	6/11/05 23:00
6/11/05 23:30	11.15	0.00	6/11/05 23:30
6/12/05 0:00	11.15	0.00	6/12/05 0:00
6/12/05 0:30	11.15	0.00	6/12/05 0:30
6/12/05 1:00	11.15	0.00	6/12/05 1:00
6/12/05 1:30	11.15	0.00	6/12/05 1:30
6/12/05 2:00	11.15	0.00	6/12/05 2:00
6/12/05 2:30	11.15	0.00	6/12/05 2:30
6/12/05 3:00	11.15	0.00	6/12/05 3:00
6/12/05 3:30	11.15	0.00	6/12/05 3:30
6/12/05 4:00	11.15	0.00	6/12/05 4:00
6/12/05 4:30	11.15	0.00	6/12/05 4:30
6/12/05 5:00	11.15	0.00	6/12/05 5:00
6/12/05 5:30	11.15	0.00	6/12/05 5:30
6/12/05 6:00	11.15	0.00	6/12/05 6:00
6/12/05 6:30	11.15	0.00	6/12/05 6:30
6/12/05 7:00	11.15	0.00	6/12/05 7:00
6/12/05 7:30	11.15	0.00	6/12/05 7:30
6/12/05 8:00	11.15	0.00	6/12/05 8:00
6/12/05 8:30	11.15	0.00	6/12/05 8:30
6/12/05 9:00	11.15	0.00	6/12/05 9:00
6/12/05 9:30	11.15	0.00	6/12/05 9:30
6/12/05 10:00	11.15	0.00	6/12/05 10:00
6/12/05 10:30	11.15	0.00	6/12/05 10:30
6/12/05 11:00	11.15	0.00	6/12/05 11:00
6/12/05 11:30	11.15	0.00	6/12/05 11:30
6/12/05 12:00	11.15	0.00	6/12/05 12:00
6/12/05 12:30	11.15	0.00	6/12/05 12:30
6/12/05 13:00	11.15	0.00	6/12/05 13:00
6/12/05 13:30	11.15	0.00	6/12/05 13:30
6/12/05 14:00	11.15	0.00	6/12/05 14:00
6/12/05 14:30	11.15	0.00	6/12/05 14:30
6/12/05 15:00	11.15	0.00	6/12/05 15:00
6/12/05 15:30	11.15	0.00	6/12/05 15:30
6/12/05 16:00	11.15	0.00	6/12/05 16:00
6/12/05 16:30	11.15	0.00	6/12/05 16:30
6/12/05 17:00	11.15	0.00	6/12/05 17:00
6/12/05 17:30	11.15	0.00	6/12/05 17:30
6/12/05 18:00	11.15	0.00	6/12/05 18:00
6/12/05 18:30	11.15	0.00	6/12/05 18:30
6/12/05 19:00	11.15	0.00	6/12/05 19:00
6/12/05 19:30	11.15	0.00	6/12/05 19:30
6/12/05 20:00	11.15	0.00	6/12/05 20:00
6/12/05 20:30	11.15	0.00	6/12/05 20:30

6/12/05 21:00	11.15	0.00	6/12/05 21:00
6/12/05 21:30	11.15	0.00	6/12/05 21:30
6/12/05 22:00	11.15	0.00	6/12/05 22:00
6/12/05 22:30	11.15	0.00	6/12/05 22:30
6/12/05 23:00	11.15	0.00	6/12/05 23:00
6/12/05 23:30	11.15	0.00	6/12/05 23:30
6/13/05 0:00	11.15	0.00	6/13/05 0:00
6/13/05 0:30	11.15	0.00	6/13/05 0:30
6/13/05 1:00	11.15	0.00	6/13/05 1:00
6/13/05 1:30	11.15	0.00	6/13/05 1:30
6/13/05 2:00	11.15	0.00	6/13/05 2:00
6/13/05 2:30	11.15	0.00	6/13/05 2:30
6/13/05 3:00	11.15	0.00	6/13/05 3:00
6/13/05 3:30	11.15	0.00	6/13/05 3:30
6/13/05 4:00	11.15	0.00	6/13/05 4:00
6/13/05 4:30	11.15	0.00	6/13/05 4:30
6/13/05 5:00	11.15	0.00	6/13/05 5:00
6/13/05 5:30	11.15	0.00	6/13/05 5:30
6/13/05 6:00	11.15	0.00	6/13/05 6:00
6/13/05 6:30	11.15	0.00	6/13/05 6:30
6/13/05 7:00	11.15	0.00	6/13/05 7:00
6/13/05 7:30	11.15	0.00	6/13/05 7:30
6/13/05 8:00	11.15	0.00	6/13/05 8:00
6/13/05 8:30	11.15	0.00	6/13/05 8:30
6/13/05 9:00	11.15	0.00	6/13/05 9:00
6/13/05 9:30	11.15	0.00	6/13/05 9:30
6/13/05 10:00	11.15	0.00	6/13/05 10:00
6/13/05 10:30	11.15	0.00	6/13/05 10:30
6/13/05 11:00	11.15	0.00	6/13/05 11:00
6/13/05 11:30	11.15	0.00	6/13/05 11:30
6/13/05 12:00	11.15	0.00	6/13/05 12:00
6/13/05 12:30	11.15	0.00	6/13/05 12:30
6/13/05 13:00	11.15	0.00	6/13/05 13:00
6/13/05 13:30	11.15	0.00	6/13/05 13:30
6/13/05 14:00	11.15	0.00	6/13/05 14:00
6/13/05 14:30	11.15	0.00	6/13/05 14:30
6/13/05 15:00	11.15	0.00	6/13/05 15:00
6/13/05 15:30	11.15	0.00	6/13/05 15:30
6/13/05 16:00	11.15	0.00	6/13/05 16:00
6/13/05 16:30	11.15	0.00	6/13/05 16:30
6/13/05 17:00	11.15	0.00	6/13/05 17:00
6/13/05 17:30	11.15	0.00	6/13/05 17:30
6/13/05 18:00	11.15	0.00	6/13/05 18:00
6/13/05 18:30	11.15	0.00	6/13/05 18:30
6/13/05 19:00	11.15	0.00	6/13/05 19:00
6/13/05 19:30	11.15	0.00	6/13/05 19:30
6/13/05 20:00	11.15	0.00	6/13/05 20:00
6/13/05 20:30	11.15	0.00	6/13/05 20:30
6/13/05 21:00	11.15	0.00	6/13/05 21:00
6/13/05 21:30	11.15	0.00	6/13/05 21:30
6/13/05 22:00	11.15	0.00	6/13/05 22:00
6/13/05 22:30	11.15	0.00	6/13/05 22:30
6/13/05 23:00	11.15	0.00	6/13/05 23:00
6/13/05 23:30	11.15	0.00	6/13/05 23:30
6/14/05 0:00	11.15	0.00	6/14/05 0:00
6/14/05 0:30	11.15	0.00	6/14/05 0:30
6/14/05 1:00	11.15	0.00	6/14/05 1:00
6/14/05 1:30	11.15	0.00	6/14/05 1:30
6/14/05 2:00	11.15	0.00	6/14/05 2:00
6/14/05 2:30	11.15	0.00	6/14/05 2:30
6/14/05 3:00	11.15	0.00	6/14/05 3:00
6/14/05 3:30	11.15	0.00	6/14/05 3:30
6/14/05 4:00	11.15	0.00	6/14/05 4:00
6/14/05 4:30	11.15	0.00	6/14/05 4:30

6/14/05 5:00	11.15	0.00	6/14/05 5:00
6/14/05 5:30	11.15	0.00	6/14/05 5:30
6/14/05 6:00	11.15	0.00	6/14/05 6:00
6/14/05 6:30	11.15	0.00	6/14/05 6:30
6/14/05 7:00	11.15	0.00	6/14/05 7:00
6/14/05 7:30	11.15	0.00	6/14/05 7:30
6/14/05 8:00	11.15	0.00	6/14/05 8:00
6/14/05 8:30	11.15	0.00	6/14/05 8:30
6/14/05 9:00	11.15	0.00	6/14/05 9:00
6/14/05 9:30	11.15	0.00	6/14/05 9:30
6/14/05 10:00	11.15	0.00	6/14/05 10:00
6/14/05 10:30	11.15	0.00	6/14/05 10:30
6/14/05 11:00	11.15	0.00	6/14/05 11:00
6/14/05 11:30	11.15	0.00	6/14/05 11:30
6/14/05 12:00	11.15	0.00	6/14/05 12:00
6/14/05 12:30	11.15	0.00	6/14/05 12:30
6/14/05 13:00	11.15	0.00	6/14/05 13:00
6/14/05 13:30	11.15	0.00	6/14/05 13:30
6/14/05 14:00	11.15	0.00	6/14/05 14:00
6/14/05 14:30	11.15	0.00	6/14/05 14:30
6/14/05 15:00	11.15	0.00	6/14/05 15:00
6/14/05 15:30	11.15	0.00	6/14/05 15:30
6/14/05 16:00	11.15	0.00	6/14/05 16:00
6/14/05 16:30	11.15	0.00	6/14/05 16:30
6/14/05 17:00	11.15	0.00	6/14/05 17:00
6/14/05 17:30	11.15	0.00	6/14/05 17:30
6/14/05 18:00	11.15	0.00	6/14/05 18:00
6/14/05 18:30	11.15	0.00	6/14/05 18:30
6/14/05 19:00	11.15	0.00	6/14/05 19:00
6/14/05 19:30	11.15	0.00	6/14/05 19:30
6/14/05 20:00	11.15	0.00	6/14/05 20:00
6/14/05 20:30	11.15	0.00	6/14/05 20:30
6/14/05 21:00	11.15	0.00	6/14/05 21:00
6/14/05 21:30	11.15	0.00	6/14/05 21:30
6/14/05 22:00	11.15	0.00	6/14/05 22:00
6/14/05 22:30	11.15	0.00	6/14/05 22:30
6/14/05 23:00	11.15	0.00	6/14/05 23:00
6/14/05 23:30	11.15	0.00	6/14/05 23:30
6/15/05 0:00	11.15	0.00	6/15/05 0:00
6/15/05 0:30	11.15	0.00	6/15/05 0:30
6/15/05 1:00	11.15	0.00	6/15/05 1:00
6/15/05 1:30	11.15	0.00	6/15/05 1:30
6/15/05 2:00	11.15	0.00	6/15/05 2:00
6/15/05 2:30	11.15	0.00	6/15/05 2:30
6/15/05 3:00	11.15	0.00	6/15/05 3:00
6/15/05 3:30	11.15	0.00	6/15/05 3:30
6/15/05 4:00	11.15	0.00	6/15/05 4:00
6/15/05 4:30	11.15	0.00	6/15/05 4:30
6/15/05 5:00	11.15	0.00	6/15/05 5:00
6/15/05 5:30	11.15	0.00	6/15/05 5:30
6/15/05 6:00	11.15	0.00	6/15/05 6:00
6/15/05 6:30	11.15	0.00	6/15/05 6:30
6/15/05 7:00	11.15	0.00	6/15/05 7:00
6/15/05 7:30	11.15	0.00	6/15/05 7:30
6/15/05 8:00	11.15	0.00	6/15/05 8:00
6/15/05 8:30	11.15	0.00	6/15/05 8:30
6/15/05 9:00	11.15	0.00	6/15/05 9:00
6/15/05 9:30	11.15	0.00	6/15/05 9:30
6/15/05 10:00	11.15	0.00	6/15/05 10:00
6/15/05 10:30	11.13	-0.02	6/15/05 10:30
6/15/05 11:00	11.15	0.02	6/15/05 11:00
6/15/05 11:30	11.15	0.00	6/15/05 11:30
6/15/05 12:00	11.15	0.00	6/15/05 12:00
6/15/05 12:30	11.15	0.00	6/15/05 12:30

6/15/05 13:00	11.15	0.00	6/15/05 13:00
6/15/05 13:30	11.15	0.00	6/15/05 13:30
6/15/05 14:00	11.15	0.00	6/15/05 14:00
6/15/05 14:30	11.15	0.00	6/15/05 14:30
6/15/05 15:00	11.15	0.00	6/15/05 15:00
6/15/05 15:30	11.15	0.00	6/15/05 15:30
6/15/05 16:00	11.15	0.00	6/15/05 16:00
6/15/05 16:30	11.15	0.00	6/15/05 16:30
6/15/05 17:00	11.15	0.00	6/15/05 17:00
6/15/05 17:30	11.15	0.00	6/15/05 17:30
6/15/05 18:00	11.15	0.00	6/15/05 18:00
6/15/05 18:30	11.15	0.00	6/15/05 18:30
6/15/05 19:00	11.15	0.00	6/15/05 19:00
6/15/05 19:30	11.15	0.00	6/15/05 19:30
6/15/05 20:00	11.15	0.00	6/15/05 20:00
6/15/05 20:30	11.15	0.00	6/15/05 20:30
6/15/05 21:00	11.15	0.00	6/15/05 21:00
6/15/05 21:30	11.15	0.00	6/15/05 21:30
6/15/05 22:00	11.15	0.00	6/15/05 22:00
6/15/05 22:30	11.15	0.00	6/15/05 22:30
6/15/05 23:00	11.15	0.00	6/15/05 23:00
6/15/05 23:30	11.15	0.00	6/15/05 23:30
6/16/05 0:00	11.15	0.00	6/16/05 0:00
6/16/05 0:30	11.15	0.00	6/16/05 0:30
6/16/05 1:00	11.15	0.00	6/16/05 1:00
6/16/05 1:30	11.13	-0.02	6/16/05 1:30
6/16/05 2:00	11.15	0.02	6/16/05 2:00
6/16/05 2:30	11.15	0.00	6/16/05 2:30
6/16/05 3:00	11.15	0.00	6/16/05 3:00
6/16/05 3:30	11.15	0.00	6/16/05 3:30
6/16/05 4:00	11.15	0.00	6/16/05 4:00
6/16/05 4:30	11.15	0.00	6/16/05 4:30
6/16/05 5:00	11.15	0.00	6/16/05 5:00
6/16/05 5:30	11.15	0.00	6/16/05 5:30
6/16/05 6:00	11.15	0.00	6/16/05 6:00
6/16/05 6:30	11.15	0.00	6/16/05 6:30
6/16/05 7:00	11.15	0.00	6/16/05 7:00
6/16/05 7:30	11.15	0.00	6/16/05 7:30
6/16/05 8:00	11.15	0.00	6/16/05 8:00
6/16/05 8:30	11.15	0.00	6/16/05 8:30
6/16/05 9:00	11.15	0.00	6/16/05 9:00
6/16/05 9:30	11.15	0.00	6/16/05 9:30
6/16/05 10:00	11.15	0.00	6/16/05 10:00
6/16/05 10:30	11.15	0.00	6/16/05 10:30
6/16/05 11:00	11.15	0.00	6/16/05 11:00
6/16/05 11:30	11.15	0.00	6/16/05 11:30
6/16/05 12:00	11.15	0.00	6/16/05 12:00
6/16/05 12:30	11.15	0.00	6/16/05 12:30
6/16/05 13:00	11.15	0.00	6/16/05 13:00
6/16/05 13:30	11.15	0.00	6/16/05 13:30
6/16/05 14:00	11.15	0.00	6/16/05 14:00
6/16/05 14:30	11.15	0.00	6/16/05 14:30
6/16/05 15:00	11.15	0.00	6/16/05 15:00
6/16/05 15:30	11.15	0.00	6/16/05 15:30
6/16/05 16:00	11.15	0.00	6/16/05 16:00
6/16/05 16:30	11.15	0.00	6/16/05 16:30
6/16/05 17:00	11.15	0.00	6/16/05 17:00
6/16/05 17:30	11.15	0.00	6/16/05 17:30
6/16/05 18:00	11.15	0.00	6/16/05 18:00
6/16/05 18:30	11.15	0.00	6/16/05 18:30
6/16/05 19:00	11.15	0.00	6/16/05 19:00
6/16/05 19:30	11.15	0.00	6/16/05 19:30
6/16/05 20:00	11.15	0.00	6/16/05 20:00
6/16/05 20:30	11.15	0.00	6/16/05 20:30

6/16/05 21:00	11.15	0.00	6/16/05 21:00
6/16/05 21:30	11.15	0.00	6/16/05 21:30
6/16/05 22:00	11.15	0.00	6/16/05 22:00
6/16/05 22:30	11.15	0.00	6/16/05 22:30
6/16/05 23:00	11.15	0.00	6/16/05 23:00
6/16/05 23:30	11.15	0.00	6/16/05 23:30
6/17/05 0:00	11.15	0.00	6/17/05 0:00
6/17/05 0:30	11.15	0.00	6/17/05 0:30
6/17/05 1:00	11.15	0.00	6/17/05 1:00
6/17/05 1:30	11.15	0.00	6/17/05 1:30
6/17/05 2:00	11.15	0.00	6/17/05 2:00
6/17/05 2:30	11.15	0.00	6/17/05 2:30
6/17/05 3:00	11.15	0.00	6/17/05 3:00
6/17/05 3:30	11.15	0.00	6/17/05 3:30
6/17/05 4:00	11.15	0.00	6/17/05 4:00
6/17/05 4:30	11.15	0.00	6/17/05 4:30
6/17/05 5:00	11.15	0.00	6/17/05 5:00
6/17/05 5:30	11.15	0.00	6/17/05 5:30
6/17/05 6:00	11.15	0.00	6/17/05 6:00
6/17/05 6:30	11.15	0.00	6/17/05 6:30
6/17/05 7:00	11.15	0.00	6/17/05 7:00
6/17/05 7:30	11.15	0.00	6/17/05 7:30
6/17/05 8:00	11.15	0.00	6/17/05 8:00
6/17/05 8:30	11.15	0.00	6/17/05 8:30
6/17/05 9:00	11.15	0.00	6/17/05 9:00
6/17/05 9:30	11.15	0.00	6/17/05 9:30
6/17/05 10:00	11.15	0.00	6/17/05 10:00
6/17/05 10:30	11.15	0.00	6/17/05 10:30
6/17/05 11:00	11.15	0.00	6/17/05 11:00
6/17/05 11:30	11.15	0.00	6/17/05 11:30
6/17/05 12:00	11.15	0.00	6/17/05 12:00
6/17/05 12:30	11.15	0.00	6/17/05 12:30
6/17/05 13:00	11.15	0.00	6/17/05 13:00
6/17/05 13:30	11.15	0.00	6/17/05 13:30
6/17/05 14:00	11.15	0.00	6/17/05 14:00
6/17/05 14:30	11.15	0.00	6/17/05 14:30
6/17/05 15:00	11.18	0.02	6/17/05 15:00
6/17/05 15:30	11.18	0.00	6/17/05 15:30
6/17/05 16:00	11.18	0.00	6/17/05 16:00
6/17/05 16:30	11.18	0.00	6/17/05 16:30
6/17/05 17:00	11.18	0.00	6/17/05 17:00
6/17/05 17:30	11.18	0.00	6/17/05 17:30
6/17/05 18:00	11.18	0.00	6/17/05 18:00
6/17/05 18:30	11.18	0.00	6/17/05 18:30
6/17/05 19:00	11.18	0.00	6/17/05 19:00
6/17/05 19:30	11.18	0.00	6/17/05 19:30
6/17/05 20:00	11.18	0.00	6/17/05 20:00
6/17/05 20:30	11.18	0.00	6/17/05 20:30
6/17/05 21:00	11.18	0.00	6/17/05 21:00
6/17/05 21:30	11.18	0.00	6/17/05 21:30
6/17/05 22:00	11.18	0.00	6/17/05 22:00
6/17/05 22:30	11.18	0.00	6/17/05 22:30
6/17/05 23:00	11.18	0.00	6/17/05 23:00
6/17/05 23:30	11.18	0.00	6/17/05 23:30
6/18/05 0:00	11.18	0.00	6/18/05 0:00
6/18/05 0:30	11.18	0.00	6/18/05 0:30
6/18/05 1:00	11.18	0.00	6/18/05 1:00
6/18/05 1:30	11.18	0.00	6/18/05 1:30
6/18/05 2:00	11.18	0.00	6/18/05 2:00
6/18/05 2:30	11.18	0.00	6/18/05 2:30
6/18/05 3:00	11.18	0.00	6/18/05 3:00
6/18/05 3:30	11.18	0.00	6/18/05 3:30
6/18/05 4:00	11.18	0.00	6/18/05 4:00
6/18/05 4:30	11.18	0.00	6/18/05 4:30

6/18/05 5:00	11.18	0.00	6/18/05 5:00
6/18/05 5:30	11.18	0.00	6/18/05 5:30
6/18/05 6:00	11.18	0.00	6/18/05 6:00
6/18/05 6:30	11.18	0.00	6/18/05 6:30
6/18/05 7:00	11.18	0.00	6/18/05 7:00
6/18/05 7:30	11.18	0.00	6/18/05 7:30
6/18/05 8:00	11.18	0.00	6/18/05 8:00
6/18/05 8:30	11.18	0.00	6/18/05 8:30
6/18/05 9:00	11.18	0.00	6/18/05 9:00
6/18/05 9:30	11.18	0.00	6/18/05 9:30
6/18/05 10:00	11.18	0.00	6/18/05 10:00
6/18/05 10:30	11.18	0.00	6/18/05 10:30
6/18/05 11:00	11.18	0.00	6/18/05 11:00
6/18/05 11:30	11.20	0.02	6/18/05 11:30
6/18/05 12:00	11.20	0.00	6/18/05 12:00
6/18/05 12:30	11.18	-0.02	6/18/05 12:30
6/18/05 13:00	11.18	0.00	6/18/05 13:00
6/18/05 13:30	11.20	0.02	6/18/05 13:30
6/18/05 14:00	11.18	-0.02	6/18/05 14:00
6/18/05 14:30	11.18	0.00	6/18/05 14:30
6/18/05 15:00	11.20	0.02	6/18/05 15:00
6/18/05 15:30	11.20	0.00	6/18/05 15:30
6/18/05 16:00	11.18	-0.02	6/18/05 16:00
6/18/05 16:30	11.18	0.00	6/18/05 16:30
6/18/05 17:00	11.18	0.00	6/18/05 17:00
6/18/05 17:30	11.20	0.02	6/18/05 17:30
6/18/05 18:00	11.18	-0.02	6/18/05 18:00
6/18/05 18:30	11.18	0.00	6/18/05 18:30
6/18/05 19:00	11.18	0.00	6/18/05 19:00
6/18/05 19:30	11.20	0.02	6/18/05 19:30
6/18/05 20:00	11.20	0.00	6/18/05 20:00
6/18/05 20:30	11.20	0.00	6/18/05 20:30
6/18/05 21:00	11.20	0.00	6/18/05 21:00
6/18/05 21:30	11.20	0.00	6/18/05 21:30
6/18/05 22:00	11.18	-0.02	6/18/05 22:00
6/18/05 22:30	11.20	0.02	6/18/05 22:30
6/18/05 23:00	11.18	-0.02	6/18/05 23:00
6/18/05 23:30	11.20	0.02	6/18/05 23:30
6/19/05 0:00	11.20	0.00	6/19/05 0:00
6/19/05 0:30	11.20	0.00	6/19/05 0:30
6/19/05 1:00	11.18	-0.02	6/19/05 1:00
6/19/05 1:30	11.20	0.02	6/19/05 1:30
6/19/05 2:00	11.20	0.00	6/19/05 2:00
6/19/05 2:30	11.20	0.00	6/19/05 2:30
6/19/05 3:00	11.20	0.00	6/19/05 3:00
6/19/05 3:30	11.20	0.00	6/19/05 3:30
6/19/05 4:00	11.20	0.00	6/19/05 4:00
6/19/05 4:30	11.20	0.00	6/19/05 4:30
6/19/05 5:00	11.20	0.00	6/19/05 5:00
6/19/05 5:30	11.20	0.00	6/19/05 5:30
6/19/05 6:00	11.20	0.00	6/19/05 6:00
6/19/05 6:30	11.20	0.00	6/19/05 6:30
6/19/05 7:00	11.20	0.00	6/19/05 7:00
6/19/05 7:30	11.20	0.00	6/19/05 7:30
6/19/05 8:00	11.20	0.00	6/19/05 8:00
6/19/05 8:30	11.20	0.00	6/19/05 8:30
6/19/05 9:00	11.20	0.00	6/19/05 9:00
6/19/05 9:30	11.20	0.00	6/19/05 9:30
6/19/05 10:00	11.20	0.00	6/19/05 10:00
6/19/05 10:30	11.20	0.00	6/19/05 10:30
6/19/05 11:00	11.20	0.00	6/19/05 11:00
6/19/05 11:30	11.20	0.00	6/19/05 11:30
6/19/05 12:00	11.20	0.00	6/19/05 12:00
6/19/05 12:30	11.20	0.00	6/19/05 12:30

6/19/05 13:00	11.20	0.00	6/19/05 13:00
6/19/05 13:30	11.20	0.00	6/19/05 13:30
6/19/05 14:00	11.20	0.00	6/19/05 14:00
6/19/05 14:30	11.20	0.00	6/19/05 14:30
6/19/05 15:00	11.20	0.00	6/19/05 15:00
6/19/05 15:30	11.20	0.00	6/19/05 15:30
6/19/05 16:00	11.20	0.00	6/19/05 16:00
6/19/05 16:30	11.20	0.00	6/19/05 16:30
6/19/05 17:00	11.20	0.00	6/19/05 17:00
6/19/05 17:30	11.20	0.00	6/19/05 17:30
6/19/05 18:00	11.20	0.00	6/19/05 18:00
6/19/05 18:30	11.20	0.00	6/19/05 18:30
6/19/05 19:00	11.20	0.00	6/19/05 19:00
6/19/05 19:30	11.20	0.00	6/19/05 19:30
6/19/05 20:00	11.20	0.00	6/19/05 20:00
6/19/05 20:30	11.20	0.00	6/19/05 20:30
6/19/05 21:00	11.20	0.00	6/19/05 21:00
6/19/05 21:30	11.20	0.00	6/19/05 21:30
6/19/05 22:00	11.20	0.00	6/19/05 22:00
6/19/05 22:30	11.20	0.00	6/19/05 22:30
6/19/05 23:00	11.20	0.00	6/19/05 23:00
6/19/05 23:30	11.20	0.00	6/19/05 23:30
6/20/05 0:00	11.20	0.00	6/20/05 0:00
6/20/05 0:30	11.20	0.00	6/20/05 0:30
6/20/05 1:00	11.20	0.00	6/20/05 1:00
6/20/05 1:30	11.20	0.00	6/20/05 1:30
6/20/05 2:00	11.20	0.00	6/20/05 2:00
6/20/05 2:30	11.20	0.00	6/20/05 2:30
6/20/05 3:00	11.20	0.00	6/20/05 3:00
6/20/05 3:30	11.20	0.00	6/20/05 3:30
6/20/05 4:00	11.20	0.00	6/20/05 4:00
6/20/05 4:30	11.20	0.00	6/20/05 4:30
6/20/05 5:00	11.20	0.00	6/20/05 5:00
6/20/05 5:30	11.20	0.00	6/20/05 5:30
6/20/05 6:00	11.20	0.00	6/20/05 6:00
6/20/05 6:30	11.20	0.00	6/20/05 6:30
6/20/05 7:00	11.20	0.00	6/20/05 7:00
6/20/05 7:30	11.20	0.00	6/20/05 7:30
6/20/05 8:00	11.20	0.00	6/20/05 8:00
6/20/05 8:30	11.20	0.00	6/20/05 8:30
6/20/05 9:00	11.20	0.00	6/20/05 9:00
6/20/05 9:30	11.22	0.02	6/20/05 9:30
6/20/05 10:00	11.22	0.00	6/20/05 10:00
6/20/05 10:30	11.20	-0.02	6/20/05 10:30
6/20/05 11:00	11.22	0.02	6/20/05 11:00
6/20/05 11:30	11.22	0.00	6/20/05 11:30
6/20/05 12:00	11.20	-0.02	6/20/05 12:00
6/20/05 12:30	11.20	0.00	6/20/05 12:30
6/20/05 13:00	11.22	0.02	6/20/05 13:00
6/20/05 13:30	11.22	0.00	6/20/05 13:30
6/20/05 14:00	11.22	0.00	6/20/05 14:00
6/20/05 14:30	11.22	0.00	6/20/05 14:30
6/20/05 15:00	11.20	-0.02	6/20/05 15:00
6/20/05 15:30	11.20	0.00	6/20/05 15:30
6/20/05 16:00	11.20	0.00	6/20/05 16:00
6/20/05 16:30	11.20	0.00	6/20/05 16:30
6/20/05 17:00	11.20	0.00	6/20/05 17:00
6/20/05 17:30	11.20	0.00	6/20/05 17:30
6/20/05 18:00	11.20	0.00	6/20/05 18:00
6/20/05 18:30	11.20	0.00	6/20/05 18:30
6/20/05 19:00	11.20	0.00	6/20/05 19:00
6/20/05 19:30	11.20	0.00	6/20/05 19:30
6/20/05 20:00	11.20	0.00	6/20/05 20:00
6/20/05 20:30	11.22	0.02	6/20/05 20:30

6/20/05 21:00	11.20	-0.02	6/20/05 21:00
6/20/05 21:30	11.20	0.00	6/20/05 21:30
6/20/05 22:00	11.22	0.02	6/20/05 22:00
6/20/05 22:30	11.22	0.00	6/20/05 22:30
6/20/05 23:00	11.22	0.00	6/20/05 23:00
6/20/05 23:30	11.22	0.00	6/20/05 23:30
6/21/05 0:00	11.22	0.00	6/21/05 0:00
6/21/05 0:30	11.22	0.00	6/21/05 0:30
6/21/05 1:00	11.22	0.00	6/21/05 1:00
6/21/05 1:30	11.22	0.00	6/21/05 1:30
6/21/05 2:00	11.22	0.00	6/21/05 2:00
6/21/05 2:30	11.22	0.00	6/21/05 2:30
6/21/05 3:00	11.22	0.00	6/21/05 3:00
6/21/05 3:30	11.22	0.00	6/21/05 3:30
6/21/05 4:00	11.22	0.00	6/21/05 4:00
6/21/05 4:30	11.22	0.00	6/21/05 4:30
6/21/05 5:00	11.22	0.00	6/21/05 5:00
6/21/05 5:30	11.22	0.00	6/21/05 5:30
6/21/05 6:00	11.22	0.00	6/21/05 6:00
6/21/05 6:30	11.22	0.00	6/21/05 6:30
6/21/05 7:00	11.22	0.00	6/21/05 7:00
6/21/05 7:30	11.22	0.00	6/21/05 7:30
6/21/05 8:00	11.22	0.00	6/21/05 8:00
6/21/05 8:30	11.25	0.02	6/21/05 8:30
6/21/05 9:00	11.25	0.00	6/21/05 9:00
6/21/05 9:30	11.25	0.00	6/21/05 9:30
6/21/05 10:00	11.25	0.00	6/21/05 10:00
6/21/05 10:30	11.25	0.00	6/21/05 10:30
6/21/05 11:00	11.25	0.00	6/21/05 11:00
6/21/05 11:30	11.25	0.00	6/21/05 11:30
6/21/05 12:00	11.25	0.00	6/21/05 12:00
6/21/05 12:30	11.25	0.00	6/21/05 12:30
6/21/05 13:00	11.25	0.00	6/21/05 13:00
6/21/05 13:30	11.25	0.00	6/21/05 13:30
6/21/05 14:00	11.25	0.00	6/21/05 14:00
6/21/05 14:30	11.25	0.00	6/21/05 14:30
6/21/05 15:00	11.25	0.00	6/21/05 15:00
6/21/05 15:30	11.25	0.00	6/21/05 15:30
6/21/05 16:00	11.25	0.00	6/21/05 16:00
6/21/05 16:30	11.25	0.00	6/21/05 16:30
6/21/05 17:00	11.25	0.00	6/21/05 17:00
6/21/05 17:30	11.25	0.00	6/21/05 17:30
6/21/05 18:00	11.25	0.00	6/21/05 18:00
6/21/05 18:30	11.25	0.00	6/21/05 18:30
6/21/05 19:00	11.25	0.00	6/21/05 19:00
6/21/05 19:30	11.25	0.00	6/21/05 19:30
6/21/05 20:00	11.25	0.00	6/21/05 20:00
6/21/05 20:30	11.27	0.02	6/21/05 20:30
6/21/05 21:00	11.27	0.00	6/21/05 21:00
6/21/05 21:30	11.27	0.00	6/21/05 21:30
6/21/05 22:00	11.27	0.00	6/21/05 22:00
6/21/05 22:30	11.27	0.00	6/21/05 22:30
6/21/05 23:00	11.27	0.00	6/21/05 23:00
6/21/05 23:30	11.27	0.00	6/21/05 23:30
6/22/05 0:00	11.27	0.00	6/22/05 0:00
6/22/05 0:30	11.27	0.00	6/22/05 0:30
6/22/05 1:00	11.27	0.00	6/22/05 1:00
6/22/05 1:30	11.27	0.00	6/22/05 1:30
6/22/05 2:00	11.27	0.00	6/22/05 2:00
6/22/05 2:30	11.27	0.00	6/22/05 2:30
6/22/05 3:00	11.27	0.00	6/22/05 3:00
6/22/05 3:30	11.27	0.00	6/22/05 3:30
6/22/05 4:00	11.27	0.00	6/22/05 4:00
6/22/05 4:30	11.27	0.00	6/22/05 4:30

6/22/05 5:00	11.27	0.00	6/22/05 5:00
6/22/05 5:30	11.27	0.00	6/22/05 5:30
6/22/05 6:00	11.27	0.00	6/22/05 6:00
6/22/05 6:30	11.30	0.02	6/22/05 6:30
6/22/05 7:00	11.30	0.00	6/22/05 7:00
6/22/05 7:30	11.30	0.00	6/22/05 7:30
6/22/05 8:00	11.30	0.00	6/22/05 8:00
6/22/05 8:30	11.30	0.00	6/22/05 8:30
6/22/05 9:00	11.30	0.00	6/22/05 9:00
6/22/05 9:30	11.30	0.00	6/22/05 9:30
6/22/05 10:00	11.30	0.00	6/22/05 10:00
6/22/05 10:30	11.30	0.00	6/22/05 10:30
6/22/05 11:00	11.30	0.00	6/22/05 11:00
6/22/05 11:30	11.30	0.00	6/22/05 11:30
6/22/05 12:00	11.30	0.00	6/22/05 12:00
6/22/05 12:30	11.30	0.00	6/22/05 12:30
6/22/05 13:00	11.30	0.00	6/22/05 13:00
6/22/05 13:30	11.30	0.00	6/22/05 13:30
6/22/05 14:00	11.32	0.02	6/22/05 14:00
6/22/05 14:30	11.30	-0.02	6/22/05 14:30
6/22/05 15:00	11.32	0.02	6/22/05 15:00
6/22/05 15:30	11.30	-0.02	6/22/05 15:30
6/22/05 16:00	11.30	0.00	6/22/05 16:00
6/22/05 16:30	11.30	0.00	6/22/05 16:30
6/22/05 17:00	11.30	0.00	6/22/05 17:00
6/22/05 17:30	11.30	0.00	6/22/05 17:30
6/22/05 18:00	11.30	0.00	6/22/05 18:00
6/22/05 18:30	11.30	0.00	6/22/05 18:30
6/22/05 19:00	11.30	0.00	6/22/05 19:00
6/22/05 19:30	11.30	0.00	6/22/05 19:30
6/22/05 20:00	11.30	0.00	6/22/05 20:00
6/22/05 20:30	11.30	0.00	6/22/05 20:30
6/22/05 21:00	11.30	0.00	6/22/05 21:00
6/22/05 21:30	11.30	0.00	6/22/05 21:30
6/22/05 22:00	11.30	0.00	6/22/05 22:00
6/22/05 22:30	11.30	0.00	6/22/05 22:30
6/22/05 23:00	11.30	0.00	6/22/05 23:00
6/22/05 23:30	11.30	0.00	6/22/05 23:30
6/23/05 0:00	11.30	0.00	6/23/05 0:00
6/23/05 0:30	11.30	0.00	6/23/05 0:30
6/23/05 1:00	11.30	0.00	6/23/05 1:00
6/23/05 1:30	11.30	0.00	6/23/05 1:30
6/23/05 2:00	11.30	0.00	6/23/05 2:00
6/23/05 2:30	11.30	0.00	6/23/05 2:30
6/23/05 3:00	11.30	0.00	6/23/05 3:00
6/23/05 3:30	11.30	0.00	6/23/05 3:30
6/23/05 4:00	11.30	0.00	6/23/05 4:00
6/23/05 4:30	11.30	0.00	6/23/05 4:30
6/23/05 5:00	11.32	0.02	6/23/05 5:00
6/23/05 5:30	11.32	0.00	6/23/05 5:30
6/23/05 6:00	11.32	0.00	6/23/05 6:00
6/23/05 6:30	11.32	0.00	6/23/05 6:30
6/23/05 7:00	11.32	0.00	6/23/05 7:00
6/23/05 7:30	11.32	0.00	6/23/05 7:30
6/23/05 8:00	11.32	0.00	6/23/05 8:00
6/23/05 8:30	11.32	0.00	6/23/05 8:30
6/23/05 9:00	11.35	0.02	6/23/05 9:00
6/23/05 9:30	11.35	0.00	6/23/05 9:30
6/23/05 10:00	11.35	0.00	6/23/05 10:00
6/23/05 10:30	11.35	0.00	6/23/05 10:30
6/23/05 11:00	11.35	0.00	6/23/05 11:00
6/23/05 11:30	11.35	0.00	6/23/05 11:30
6/23/05 12:00	11.35	0.00	6/23/05 12:00
6/23/05 12:30	11.35	0.00	6/23/05 12:30

6/23/05 13:00	11.35	0.00	6/23/05 13:00
6/23/05 13:30	11.35	0.00	6/23/05 13:30
6/23/05 14:00	11.35	0.00	6/23/05 14:00
6/23/05 14:30	11.35	0.00	6/23/05 14:30
6/23/05 15:00	11.35	0.00	6/23/05 15:00
6/23/05 15:30	11.35	0.00	6/23/05 15:30
6/23/05 16:00	11.35	0.00	6/23/05 16:00
6/23/05 16:30	11.35	0.00	6/23/05 16:30
6/23/05 17:00	11.35	0.00	6/23/05 17:00
6/23/05 17:30	11.35	0.00	6/23/05 17:30
6/23/05 18:00	11.35	0.00	6/23/05 18:00
6/23/05 18:30	11.32	-0.02	6/23/05 18:30
6/23/05 19:00	11.32	0.00	6/23/05 19:00
6/23/05 19:30	11.35	0.02	6/23/05 19:30
6/23/05 20:00	11.35	0.00	6/23/05 20:00
6/23/05 20:30	11.35	0.00	6/23/05 20:30
6/23/05 21:00	11.35	0.00	6/23/05 21:00
6/23/05 21:30	11.35	0.00	6/23/05 21:30
6/23/05 22:00	11.35	0.00	6/23/05 22:00
6/23/05 22:30	11.35	0.00	6/23/05 22:30
6/23/05 23:00	11.35	0.00	6/23/05 23:00
6/23/05 23:30	11.35	0.00	6/23/05 23:30
6/24/05 0:00	11.35	0.00	6/24/05 0:00
6/24/05 0:30	11.35	0.00	6/24/05 0:30
6/24/05 1:00	11.35	0.00	6/24/05 1:00
6/24/05 1:30	11.35	0.00	6/24/05 1:30
6/24/05 2:00	11.35	0.00	6/24/05 2:00
6/24/05 2:30	11.35	0.00	6/24/05 2:30
6/24/05 3:00	11.35	0.00	6/24/05 3:00
6/24/05 3:30	11.35	0.00	6/24/05 3:30
6/24/05 4:00	11.35	0.00	6/24/05 4:00
6/24/05 4:30	11.35	0.00	6/24/05 4:30
6/24/05 5:00	11.35	0.00	6/24/05 5:00
6/24/05 5:30	11.35	0.00	6/24/05 5:30
6/24/05 6:00	11.35	0.00	6/24/05 6:00
6/24/05 6:30	11.35	0.00	6/24/05 6:30
6/24/05 7:00	11.35	0.00	6/24/05 7:00
6/24/05 7:30	11.37	0.02	6/24/05 7:30
6/24/05 8:00	11.37	0.00	6/24/05 8:00
6/24/05 8:30	11.37	0.00	6/24/05 8:30
6/24/05 9:00	11.37	0.00	6/24/05 9:00
6/24/05 9:30	11.37	0.00	6/24/05 9:30
6/24/05 10:00	11.37	0.00	6/24/05 10:00
6/24/05 10:30	11.37	0.00	6/24/05 10:30
6/24/05 11:00	11.37	0.00	6/24/05 11:00
6/24/05 11:30	11.37	0.00	6/24/05 11:30
6/24/05 12:00	11.37	0.00	6/24/05 12:00
6/24/05 12:30	11.37	0.00	6/24/05 12:30
6/24/05 13:00	11.37	0.00	6/24/05 13:00
6/24/05 13:30	11.37	0.00	6/24/05 13:30
6/24/05 14:00	11.37	0.00	6/24/05 14:00
6/24/05 14:30	11.37	0.00	6/24/05 14:30
6/24/05 15:00	11.37	0.00	6/24/05 15:00
6/24/05 15:30	11.37	0.00	6/24/05 15:30
6/24/05 16:00	11.37	0.00	6/24/05 16:00
6/24/05 16:30	11.37	0.00	6/24/05 16:30
6/24/05 17:00	11.37	0.00	6/24/05 17:00
6/24/05 17:30	11.37	0.00	6/24/05 17:30
6/24/05 18:00	11.37	0.00	6/24/05 18:00
6/24/05 18:30	11.37	0.00	6/24/05 18:30
6/24/05 19:00	11.37	0.00	6/24/05 19:00
6/24/05 19:30	11.37	0.00	6/24/05 19:30
6/24/05 20:00	11.37	0.00	6/24/05 20:00
6/24/05 20:30	11.37	0.00	6/24/05 20:30

6/24/05 21:00	11.37	0.00	6/24/05 21:00
6/24/05 21:30	11.37	0.00	6/24/05 21:30
6/24/05 22:00	11.37	0.00	6/24/05 22:00
6/24/05 22:30	11.37	0.00	6/24/05 22:30
6/24/05 23:00	11.37	0.00	6/24/05 23:00
6/24/05 23:30	11.37	0.00	6/24/05 23:30
6/25/05 0:00	11.37	0.00	6/25/05 0:00
6/25/05 0:30	11.37	0.00	6/25/05 0:30
6/25/05 1:00	11.37	0.00	6/25/05 1:00
6/25/05 1:30	11.37	0.00	6/25/05 1:30
6/25/05 2:00	11.37	0.00	6/25/05 2:00
6/25/05 2:30	11.37	0.00	6/25/05 2:30
6/25/05 3:00	11.37	0.00	6/25/05 3:00
6/25/05 3:30	11.37	0.00	6/25/05 3:30
6/25/05 4:00	11.37	0.00	6/25/05 4:00
6/25/05 4:30	11.37	0.00	6/25/05 4:30
6/25/05 5:00	11.37	0.00	6/25/05 5:00
6/25/05 5:30	11.37	0.00	6/25/05 5:30
6/25/05 6:00	11.37	0.00	6/25/05 6:00
6/25/05 6:30	11.37	0.00	6/25/05 6:30
6/25/05 7:00	11.37	0.00	6/25/05 7:00
6/25/05 7:30	11.37	0.00	6/25/05 7:30
6/25/05 8:00	11.37	0.00	6/25/05 8:00
6/25/05 8:30	11.37	0.00	6/25/05 8:30
6/25/05 9:00	11.37	0.00	6/25/05 9:00
6/25/05 9:30	11.37	0.00	6/25/05 9:30
6/25/05 10:00	11.37	0.00	6/25/05 10:00
6/25/05 10:30	11.39	0.02	6/25/05 10:30
6/25/05 11:00	11.39	0.00	6/25/05 11:00
6/25/05 11:30	11.39	0.00	6/25/05 11:30
6/25/05 12:00	11.39	0.00	6/25/05 12:00
6/25/05 12:30	11.39	0.00	6/25/05 12:30
6/25/05 13:00	11.39	0.00	6/25/05 13:00
6/25/05 13:30	11.39	0.00	6/25/05 13:30
6/25/05 14:00	11.39	0.00	6/25/05 14:00
6/25/05 14:30	11.39	0.00	6/25/05 14:30
6/25/05 15:00	11.39	0.00	6/25/05 15:00
6/25/05 15:30	11.39	0.00	6/25/05 15:30
6/25/05 16:00	11.39	0.00	6/25/05 16:00
6/25/05 16:30	11.39	0.00	6/25/05 16:30
6/25/05 17:00	11.39	0.00	6/25/05 17:00
6/25/05 17:30	11.37	-0.02	6/25/05 17:30
6/25/05 18:00	11.37	0.00	6/25/05 18:00
6/25/05 18:30	11.37	0.00	6/25/05 18:30
6/25/05 19:00	11.37	0.00	6/25/05 19:00
6/25/05 19:30	11.37	0.00	6/25/05 19:30
6/25/05 20:00	11.37	0.00	6/25/05 20:00
6/25/05 20:30	11.37	0.00	6/25/05 20:30
6/25/05 21:00	11.37	0.00	6/25/05 21:00
6/25/05 21:30	11.37	0.00	6/25/05 21:30
6/25/05 22:00	11.37	0.00	6/25/05 22:00
6/25/05 22:30	11.37	0.00	6/25/05 22:30
6/25/05 23:00	11.37	0.00	6/25/05 23:00
6/25/05 23:30	11.37	0.00	6/25/05 23:30
6/26/05 0:00	11.37	0.00	6/26/05 0:00
6/26/05 0:30	11.37	0.00	6/26/05 0:30
6/26/05 1:00	11.37	0.00	6/26/05 1:00
6/26/05 1:30	11.37	0.00	6/26/05 1:30
6/26/05 2:00	11.37	0.00	6/26/05 2:00
6/26/05 2:30	11.37	0.00	6/26/05 2:30
6/26/05 3:00	11.37	0.00	6/26/05 3:00
6/26/05 3:30	11.37	0.00	6/26/05 3:30
6/26/05 4:00	11.37	0.00	6/26/05 4:00
6/26/05 4:30	11.37	0.00	6/26/05 4:30

6/26/05 5:00	11.37	0.00	6/26/05 5:00
6/26/05 5:30	11.37	0.00	6/26/05 5:30
6/26/05 6:00	11.37	0.00	6/26/05 6:00
6/26/05 6:30	11.37	0.00	6/26/05 6:30
6/26/05 7:00	11.37	0.00	6/26/05 7:00
6/26/05 7:30	11.37	0.00	6/26/05 7:30
6/26/05 8:00	11.37	0.00	6/26/05 8:00
6/26/05 8:30	11.37	0.00	6/26/05 8:30
6/26/05 9:00	11.39	0.02	6/26/05 9:00
6/26/05 9:30	11.39	0.00	6/26/05 9:30
6/26/05 10:00	11.39	0.00	6/26/05 10:00
6/26/05 10:30	11.39	0.00	6/26/05 10:30
6/26/05 11:00	11.39	0.00	6/26/05 11:00
6/26/05 11:30	11.39	0.00	6/26/05 11:30
6/26/05 12:00	11.39	0.00	6/26/05 12:00
6/26/05 12:30	11.39	0.00	6/26/05 12:30
6/26/05 13:00	11.39	0.00	6/26/05 13:00
6/26/05 13:30	11.39	0.00	6/26/05 13:30
6/26/05 14:00	11.39	0.00	6/26/05 14:00
6/26/05 14:30	11.39	0.00	6/26/05 14:30
6/26/05 15:00	11.39	0.00	6/26/05 15:00
6/26/05 15:30	11.39	0.00	6/26/05 15:30
6/26/05 16:00	11.39	0.00	6/26/05 16:00
6/26/05 16:30	11.39	0.00	6/26/05 16:30
6/26/05 17:00	11.39	0.00	6/26/05 17:00
6/26/05 17:30	11.39	0.00	6/26/05 17:30
6/26/05 18:00	11.37	-0.02	6/26/05 18:00
6/26/05 18:30	11.37	0.00	6/26/05 18:30
6/26/05 19:00	11.37	0.00	6/26/05 19:00
6/26/05 19:30	11.37	0.00	6/26/05 19:30
6/26/05 20:00	11.37	0.00	6/26/05 20:00
6/26/05 20:30	11.37	0.00	6/26/05 20:30
6/26/05 21:00	11.37	0.00	6/26/05 21:00
6/26/05 21:30	11.37	0.00	6/26/05 21:30
6/26/05 22:00	11.37	0.00	6/26/05 22:00
6/26/05 22:30	11.37	0.00	6/26/05 22:30
6/26/05 23:00	11.37	0.00	6/26/05 23:00
6/26/05 23:30	11.37	0.00	6/26/05 23:30
6/27/05 0:00	11.37	0.00	6/27/05 0:00
6/27/05 0:30	11.37	0.00	6/27/05 0:30
6/27/05 1:00	11.37	0.00	6/27/05 1:00
6/27/05 1:30	11.37	0.00	6/27/05 1:30
6/27/05 2:00	11.37	0.00	6/27/05 2:00
6/27/05 2:30	11.37	0.00	6/27/05 2:30
6/27/05 3:00	11.37	0.00	6/27/05 3:00
6/27/05 3:30	11.37	0.00	6/27/05 3:30
6/27/05 4:00	11.37	0.00	6/27/05 4:00
6/27/05 4:30	11.37	0.00	6/27/05 4:30
6/27/05 5:00	11.37	0.00	6/27/05 5:00
6/27/05 5:30	11.37	0.00	6/27/05 5:30
6/27/05 6:00	11.37	0.00	6/27/05 6:00
6/27/05 6:30	11.37	0.00	6/27/05 6:30
6/27/05 7:00	11.37	0.00	6/27/05 7:00
6/27/05 7:30	11.37	0.00	6/27/05 7:30
6/27/05 8:00	11.37	0.00	6/27/05 8:00
6/27/05 8:30	11.37	0.00	6/27/05 8:30
6/27/05 9:00	11.37	0.00	6/27/05 9:00
6/27/05 9:30	11.37	0.00	6/27/05 9:30
6/27/05 10:00	11.37	0.00	6/27/05 10:00
6/27/05 10:30	11.37	0.00	6/27/05 10:30
6/27/05 11:00	11.37	0.00	6/27/05 11:00
6/27/05 11:30	11.37	0.00	6/27/05 11:30
6/27/05 12:00	11.37	0.00	6/27/05 12:00
6/27/05 12:30	11.37	0.00	6/27/05 12:30

6/27/05 13:00	11.37	0.00	6/27/05 13:00
6/27/05 13:30	11.37	0.00	6/27/05 13:30
6/27/05 14:00	11.37	0.00	6/27/05 14:00
6/27/05 14:30	11.37	0.00	6/27/05 14:30
6/27/05 15:00	11.37	0.00	6/27/05 15:00
6/27/05 15:30	11.37	0.00	6/27/05 15:30
6/27/05 16:00	11.37	0.00	6/27/05 16:00
6/27/05 16:30	11.37	0.00	6/27/05 16:30
6/27/05 17:00	11.37	0.00	6/27/05 17:00
6/27/05 17:30	11.37	0.00	6/27/05 17:30
6/27/05 18:00	11.37	0.00	6/27/05 18:00
6/27/05 18:30	11.37	0.00	6/27/05 18:30
6/27/05 19:00	11.37	0.00	6/27/05 19:00
6/27/05 19:30	11.37	0.00	6/27/05 19:30
6/27/05 20:00	11.37	0.00	6/27/05 20:00
6/27/05 20:30	11.35	-0.02	6/27/05 20:30
6/27/05 21:00	11.35	0.00	6/27/05 21:00
6/27/05 21:30	11.35	0.00	6/27/05 21:30
6/27/05 22:00	11.35	0.00	6/27/05 22:00
6/27/05 22:30	11.37	0.02	6/27/05 22:30
6/27/05 23:00	11.37	0.00	6/27/05 23:00
6/27/05 23:30	11.37	0.00	6/27/05 23:30
6/28/05 0:00	11.37	0.00	6/28/05 0:00
6/28/05 0:30	11.37	0.00	6/28/05 0:30
6/28/05 1:00	11.37	0.00	6/28/05 1:00
6/28/05 1:30	11.37	0.00	6/28/05 1:30
6/28/05 2:00	11.37	0.00	6/28/05 2:00
6/28/05 2:30	11.37	0.00	6/28/05 2:30
6/28/05 3:00	11.37	0.00	6/28/05 3:00
6/28/05 3:30	11.37	0.00	6/28/05 3:30
6/28/05 4:00	11.37	0.00	6/28/05 4:00
6/28/05 4:30	11.37	0.00	6/28/05 4:30
6/28/05 5:00	11.37	0.00	6/28/05 5:00
6/28/05 5:30	11.37	0.00	6/28/05 5:30
6/28/05 6:00	11.37	0.00	6/28/05 6:00
6/28/05 6:30	11.37	0.00	6/28/05 6:30
6/28/05 7:00	11.37	0.00	6/28/05 7:00
6/28/05 7:30	11.37	0.00	6/28/05 7:30
6/28/05 8:00	11.37	0.00	6/28/05 8:00
6/28/05 8:30	11.37	0.00	6/28/05 8:30
6/28/05 9:00	11.37	0.00	6/28/05 9:00
6/28/05 9:30	11.37	0.00	6/28/05 9:30
6/28/05 10:00	11.37	0.00	6/28/05 10:00
6/28/05 10:30	11.37	0.00	6/28/05 10:30
6/28/05 11:00	11.37	0.00	6/28/05 11:00
6/28/05 11:30	11.37	0.00	6/28/05 11:30
6/28/05 12:00	11.37	0.00	6/28/05 12:00
6/28/05 12:30	11.37	0.00	6/28/05 12:30
6/28/05 13:00	11.37	0.00	6/28/05 13:00
6/28/05 13:30	11.37	0.00	6/28/05 13:30
6/28/05 14:00	11.37	0.00	6/28/05 14:00
6/28/05 14:30	11.37	0.00	6/28/05 14:30
6/28/05 15:00	11.37	0.00	6/28/05 15:00
6/28/05 15:30	11.37	0.00	6/28/05 15:30
6/28/05 16:00	11.35	-0.02	6/28/05 16:00
6/28/05 16:30	11.37	0.02	6/28/05 16:30
6/28/05 17:00	11.35	-0.02	6/28/05 17:00
6/28/05 17:30	11.35	0.00	6/28/05 17:30
6/28/05 18:00	11.35	0.00	6/28/05 18:00
6/28/05 18:30	11.35	0.00	6/28/05 18:30
6/28/05 19:00	11.35	0.00	6/28/05 19:00
6/28/05 19:30	11.35	0.00	6/28/05 19:30
6/28/05 20:00	11.35	0.00	6/28/05 20:00
6/28/05 20:30	11.35	0.00	6/28/05 20:30

6/28/05 21:00	11.35	0.00	6/28/05 21:00
6/28/05 21:30	11.35	0.00	6/28/05 21:30
6/28/05 22:00	11.35	0.00	6/28/05 22:00
6/28/05 22:30	11.35	0.00	6/28/05 22:30
6/28/05 23:00	11.35	0.00	6/28/05 23:00
6/28/05 23:30	11.35	0.00	6/28/05 23:30
6/29/05 0:00	11.35	0.00	6/29/05 0:00
6/29/05 0:30	11.35	0.00	6/29/05 0:30
6/29/05 1:00	11.35	0.00	6/29/05 1:00
6/29/05 1:30	11.35	0.00	6/29/05 1:30
6/29/05 2:00	11.35	0.00	6/29/05 2:00
6/29/05 2:30	11.35	0.00	6/29/05 2:30
6/29/05 3:00	11.35	0.00	6/29/05 3:00
6/29/05 3:30	11.35	0.00	6/29/05 3:30
6/29/05 4:00	11.35	0.00	6/29/05 4:00
6/29/05 4:30	11.35	0.00	6/29/05 4:30
6/29/05 5:00	11.35	0.00	6/29/05 5:00
6/29/05 5:30	11.35	0.00	6/29/05 5:30
6/29/05 6:00	11.35	0.00	6/29/05 6:00
6/29/05 6:30	11.35	0.00	6/29/05 6:30
6/29/05 7:00	11.35	0.00	6/29/05 7:00
6/29/05 7:30	11.35	0.00	6/29/05 7:30
6/29/05 8:00	11.35	0.00	6/29/05 8:00
6/29/05 8:30	11.35	0.00	6/29/05 8:30
6/29/05 9:00	11.35	0.00	6/29/05 9:00
6/29/05 9:30	11.35	0.00	6/29/05 9:30
6/29/05 10:00	11.35	0.00	6/29/05 10:00
6/29/05 10:30	11.35	0.00	6/29/05 10:30
6/29/05 11:00	11.35	0.00	6/29/05 11:00
6/29/05 11:30	11.32	-0.02	6/29/05 11:30
6/29/05 12:00	11.35	0.02	6/29/05 12:00
6/29/05 12:30	11.32	-0.02	6/29/05 12:30
6/29/05 13:00	11.35	0.02	6/29/05 13:00
6/29/05 13:30	11.35	0.00	6/29/05 13:30
6/29/05 14:00	11.32	-0.02	6/29/05 14:00
6/29/05 14:30	11.32	0.00	6/29/05 14:30
6/29/05 15:00	11.32	0.00	6/29/05 15:00
6/29/05 15:30	11.32	0.00	6/29/05 15:30
6/29/05 16:00	11.32	0.00	6/29/05 16:00
6/29/05 16:30	11.32	0.00	6/29/05 16:30
6/29/05 17:00	11.32	0.00	6/29/05 17:00
6/29/05 17:30	11.32	0.00	6/29/05 17:30
6/29/05 18:00	11.32	0.00	6/29/05 18:00
6/29/05 18:30	11.32	0.00	6/29/05 18:30
6/29/05 19:00	11.32	0.00	6/29/05 19:00
6/29/05 19:30	11.32	0.00	6/29/05 19:30
6/29/05 20:00	11.32	0.00	6/29/05 20:00
6/29/05 20:30	11.32	0.00	6/29/05 20:30
6/29/05 21:00	11.32	0.00	6/29/05 21:00
6/29/05 21:30	11.32	0.00	6/29/05 21:30
6/29/05 22:00	11.32	0.00	6/29/05 22:00
6/29/05 22:30	11.32	0.00	6/29/05 22:30
6/29/05 23:00	11.32	0.00	6/29/05 23:00
6/29/05 23:30	11.32	0.00	6/29/05 23:30
6/30/05 0:00	11.32	0.00	6/30/05 0:00
6/30/05 0:30	11.32	0.00	6/30/05 0:30
6/30/05 1:00	11.32	0.00	6/30/05 1:00
6/30/05 1:30	11.32	0.00	6/30/05 1:30
6/30/05 2:00	11.32	0.00	6/30/05 2:00
6/30/05 2:30	11.32	0.00	6/30/05 2:30
6/30/05 3:00	11.32	0.00	6/30/05 3:00
6/30/05 3:30	11.32	0.00	6/30/05 3:30
6/30/05 4:00	11.32	0.00	6/30/05 4:00
6/30/05 4:30	11.32	0.00	6/30/05 4:30

6/30/05 5:00	11.32	0.00	6/30/05 5:00
6/30/05 5:30	11.32	0.00	6/30/05 5:30
6/30/05 6:00	11.32	0.00	6/30/05 6:00
6/30/05 6:30	11.32	0.00	6/30/05 6:30
6/30/05 7:00	11.32	0.00	6/30/05 7:00
6/30/05 7:30	11.32	0.00	6/30/05 7:30
6/30/05 8:00	11.32	0.00	6/30/05 8:00
6/30/05 8:30	11.32	0.00	6/30/05 8:30
6/30/05 9:00	11.32	0.00	6/30/05 9:00
6/30/05 9:30	11.32	0.00	6/30/05 9:30
6/30/05 10:00	11.32	0.00	6/30/05 10:00
6/30/05 10:30	11.32	0.00	6/30/05 10:30
6/30/05 11:00	11.32	0.00	6/30/05 11:00
6/30/05 11:30	11.32	0.00	6/30/05 11:30
6/30/05 12:00	11.32	0.00	6/30/05 12:00
6/30/05 12:30	11.32	0.00	6/30/05 12:30
6/30/05 13:00	11.32	0.00	6/30/05 13:00
6/30/05 13:30	11.32	0.00	6/30/05 13:30
6/30/05 14:00	11.32	0.00	6/30/05 14:00
6/30/05 14:30	11.32	0.00	6/30/05 14:30
6/30/05 15:00	11.32	0.00	6/30/05 15:00
6/30/05 15:30	11.32	0.00	6/30/05 15:30
6/30/05 16:00	11.32	0.00	6/30/05 16:00
6/30/05 16:30	11.32	0.00	6/30/05 16:30
6/30/05 17:00	11.32	0.00	6/30/05 17:00
6/30/05 17:30	11.32	0.00	6/30/05 17:30
6/30/05 18:00	11.32	0.00	6/30/05 18:00
6/30/05 18:30	11.32	0.00	6/30/05 18:30
6/30/05 19:00	11.30	-0.02	6/30/05 19:00
6/30/05 19:30	11.30	0.00	6/30/05 19:30
6/30/05 20:00	11.30	0.00	6/30/05 20:00
6/30/05 20:30	11.30	0.00	6/30/05 20:30
6/30/05 21:00	11.30	0.00	6/30/05 21:00
6/30/05 21:30	11.30	0.00	6/30/05 21:30
6/30/05 22:00	11.30	0.00	6/30/05 22:00
6/30/05 22:30	11.30	0.00	6/30/05 22:30
6/30/05 23:00	11.30	0.00	6/30/05 23:00
6/30/05 23:30	11.30	0.00	6/30/05 23:30
7/1/05 0:00	11.30	0.00	7/1/05 0:00
7/1/05 0:30	11.30	0.00	7/1/05 0:30
7/1/05 1:00	11.30	0.00	7/1/05 1:00
7/1/05 1:30	11.30	0.00	7/1/05 1:30
7/1/05 2:00	11.30	0.00	7/1/05 2:00
7/1/05 2:30	11.30	0.00	7/1/05 2:30
7/1/05 3:00	11.30	0.00	7/1/05 3:00
7/1/05 3:30	11.30	0.00	7/1/05 3:30
7/1/05 4:00	11.32	0.02	7/1/05 4:00
7/1/05 4:30	11.32	0.00	7/1/05 4:30
7/1/05 5:00	11.32	0.00	7/1/05 5:00
7/1/05 5:30	11.32	0.00	7/1/05 5:30
7/1/05 6:00	11.32	0.00	7/1/05 6:00
7/1/05 6:30	11.32	0.00	7/1/05 6:30
7/1/05 7:00	11.32	0.00	7/1/05 7:00
7/1/05 7:30	11.32	0.00	7/1/05 7:30
7/1/05 8:00	11.32	0.00	7/1/05 8:00
7/1/05 8:30	11.32	0.00	7/1/05 8:30
7/1/05 9:00	11.32	0.00	7/1/05 9:00
7/1/05 9:30	11.32	0.00	7/1/05 9:30
7/1/05 10:00	11.32	0.00	7/1/05 10:00
7/1/05 10:30	11.32	0.00	7/1/05 10:30
7/1/05 11:00	11.32	0.00	7/1/05 11:00
7/1/05 11:30	11.32	0.00	7/1/05 11:30
7/1/05 12:00	11.32	0.00	7/1/05 12:00
7/1/05 12:30	11.32	0.00	7/1/05 12:30

7/1/05 13:00	11.32	0.00	7/1/05 13:00
7/1/05 13:30	11.32	0.00	7/1/05 13:30
7/1/05 14:00	11.32	0.00	7/1/05 14:00
7/1/05 14:30	11.32	0.00	7/1/05 14:30
7/1/05 15:00	11.32	0.00	7/1/05 15:00
7/1/05 15:30	11.32	0.00	7/1/05 15:30
7/1/05 16:00	11.32	0.00	7/1/05 16:00
7/1/05 16:30	11.32	0.00	7/1/05 16:30
7/1/05 17:00	11.32	0.00	7/1/05 17:00
7/1/05 17:30	11.32	0.00	7/1/05 17:30
7/1/05 18:00	11.32	0.00	7/1/05 18:00
7/1/05 18:30	11.32	0.00	7/1/05 18:30
7/1/05 19:00	11.32	0.00	7/1/05 19:00
7/1/05 19:30	11.32	0.00	7/1/05 19:30
7/1/05 20:00	11.32	0.00	7/1/05 20:00
7/1/05 20:30	11.32	0.00	7/1/05 20:30
7/1/05 21:00	11.32	0.00	7/1/05 21:00
7/1/05 21:30	11.32	0.00	7/1/05 21:30
7/1/05 22:00	11.32	0.00	7/1/05 22:00
7/1/05 22:30	11.32	0.00	7/1/05 22:30
7/1/05 23:00	11.32	0.00	7/1/05 23:00
7/1/05 23:30	11.32	0.00	7/1/05 23:30
7/2/05 0:00	11.32	0.00	7/2/05 0:00
7/2/05 0:30	11.32	0.00	7/2/05 0:30
7/2/05 1:00	11.32	0.00	7/2/05 1:00
7/2/05 1:30	11.32	0.00	7/2/05 1:30
7/2/05 2:00	11.32	0.00	7/2/05 2:00
7/2/05 2:30	11.32	0.00	7/2/05 2:30
7/2/05 3:00	11.32	0.00	7/2/05 3:00
7/2/05 3:30	11.32	0.00	7/2/05 3:30
7/2/05 4:00	11.32	0.00	7/2/05 4:00
7/2/05 4:30	11.32	0.00	7/2/05 4:30
7/2/05 5:00	11.32	0.00	7/2/05 5:00
7/2/05 5:30	11.32	0.00	7/2/05 5:30
7/2/05 6:00	11.32	0.00	7/2/05 6:00
7/2/05 6:30	11.32	0.00	7/2/05 6:30
7/2/05 7:00	11.32	0.00	7/2/05 7:00
7/2/05 7:30	11.32	0.00	7/2/05 7:30
7/2/05 8:00	11.32	0.00	7/2/05 8:00
7/2/05 8:30	11.35	0.02	7/2/05 8:30
7/2/05 9:00	11.32	-0.02	7/2/05 9:00
7/2/05 9:30	11.35	0.02	7/2/05 9:30
7/2/05 10:00	11.35	0.00	7/2/05 10:00
7/2/05 10:30	11.35	0.00	7/2/05 10:30
7/2/05 11:00	11.35	0.00	7/2/05 11:00
7/2/05 11:30	11.35	0.00	7/2/05 11:30
7/2/05 12:00	11.35	0.00	7/2/05 12:00
7/2/05 12:30	11.35	0.00	7/2/05 12:30
7/2/05 13:00	11.35	0.00	7/2/05 13:00
7/2/05 13:30	11.35	0.00	7/2/05 13:30
7/2/05 14:00	11.35	0.00	7/2/05 14:00
7/2/05 14:30	11.35	0.00	7/2/05 14:30
7/2/05 15:00	11.35	0.00	7/2/05 15:00
7/2/05 15:30	11.35	0.00	7/2/05 15:30
7/2/05 16:00	11.35	0.00	7/2/05 16:00
7/2/05 16:30	11.35	0.00	7/2/05 16:30
7/2/05 17:00	11.35	0.00	7/2/05 17:00
7/2/05 17:30	11.35	0.00	7/2/05 17:30
7/2/05 18:00	11.35	0.00	7/2/05 18:00
7/2/05 18:30	11.35	0.00	7/2/05 18:30
7/2/05 19:00	11.35	0.00	7/2/05 19:00
7/2/05 19:30	11.35	0.00	7/2/05 19:30
7/2/05 20:00	11.35	0.00	7/2/05 20:00
7/2/05 20:30	11.35	0.00	7/2/05 20:30

7/2/05 21:00	11.35	0.00	7/2/05 21:00
7/2/05 21:30	11.35	0.00	7/2/05 21:30
7/2/05 22:00	11.35	0.00	7/2/05 22:00
7/2/05 22:30	11.35	0.00	7/2/05 22:30
7/2/05 23:00	11.35	0.00	7/2/05 23:00
7/2/05 23:30	11.35	0.00	7/2/05 23:30
7/3/05 0:00	11.35	0.00	7/3/05 0:00
7/3/05 0:30	11.35	0.00	7/3/05 0:30
7/3/05 1:00	11.35	0.00	7/3/05 1:00
7/3/05 1:30	11.35	0.00	7/3/05 1:30
7/3/05 2:00	11.35	0.00	7/3/05 2:00
7/3/05 2:30	11.35	0.00	7/3/05 2:30
7/3/05 3:00	11.35	0.00	7/3/05 3:00
7/3/05 3:30	11.35	0.00	7/3/05 3:30
7/3/05 4:00	11.35	0.00	7/3/05 4:00
7/3/05 4:30	11.35	0.00	7/3/05 4:30
7/3/05 5:00	11.35	0.00	7/3/05 5:00
7/3/05 5:30	11.35	0.00	7/3/05 5:30
7/3/05 6:00	11.35	0.00	7/3/05 6:00
7/3/05 6:30	11.35	0.00	7/3/05 6:30
7/3/05 7:00	11.35	0.00	7/3/05 7:00
7/3/05 7:30	11.35	0.00	7/3/05 7:30
7/3/05 8:00	11.35	0.00	7/3/05 8:00
7/3/05 8:30	11.35	0.00	7/3/05 8:30
7/3/05 9:00	11.37	0.02	7/3/05 9:00
7/3/05 9:30	11.37	0.00	7/3/05 9:30
7/3/05 10:00	11.37	0.00	7/3/05 10:00
7/3/05 10:30	11.37	0.00	7/3/05 10:30
7/3/05 11:00	11.37	0.00	7/3/05 11:00
7/3/05 11:30	11.37	0.00	7/3/05 11:30
7/3/05 12:00	11.37	0.00	7/3/05 12:00
7/3/05 12:30	11.37	0.00	7/3/05 12:30
7/3/05 13:00	11.37	0.00	7/3/05 13:00
7/3/05 13:30	11.37	0.00	7/3/05 13:30
7/3/05 14:00	11.37	0.00	7/3/05 14:00
7/3/05 14:30	11.35	-0.02	7/3/05 14:30
7/3/05 15:00	11.35	0.00	7/3/05 15:00
7/3/05 15:30	11.35	0.00	7/3/05 15:30
7/3/05 16:00	11.35	0.00	7/3/05 16:00
7/3/05 16:30	11.35	0.00	7/3/05 16:30
7/3/05 17:00	11.35	0.00	7/3/05 17:00
7/3/05 17:30	11.35	0.00	7/3/05 17:30
7/3/05 18:00	11.35	0.00	7/3/05 18:00
7/3/05 18:30	11.35	0.00	7/3/05 18:30
7/3/05 19:00	11.35	0.00	7/3/05 19:00
7/3/05 19:30	11.35	0.00	7/3/05 19:30
7/3/05 20:00	11.35	0.00	7/3/05 20:00
7/3/05 20:30	11.35	0.00	7/3/05 20:30
7/3/05 21:00	11.35	0.00	7/3/05 21:00
7/3/05 21:30	11.35	0.00	7/3/05 21:30
7/3/05 22:00	11.35	0.00	7/3/05 22:00
7/3/05 22:30	11.35	0.00	7/3/05 22:30
7/3/05 23:00	11.35	0.00	7/3/05 23:00
7/3/05 23:30	11.35	0.00	7/3/05 23:30
7/4/05 0:00	11.35	0.00	7/4/05 0:00
7/4/05 0:30	11.35	0.00	7/4/05 0:30
7/4/05 1:00	11.35	0.00	7/4/05 1:00
7/4/05 1:30	11.35	0.00	7/4/05 1:30
7/4/05 2:00	11.35	0.00	7/4/05 2:00
7/4/05 2:30	11.35	0.00	7/4/05 2:30
7/4/05 3:00	11.35	0.00	7/4/05 3:00
7/4/05 3:30	11.35	0.00	7/4/05 3:30
7/4/05 4:00	11.35	0.00	7/4/05 4:00
7/4/05 4:30	11.35	0.00	7/4/05 4:30

7/4/05 5:00	11.35	0.00	7/4/05 5:00
7/4/05 5:30	11.35	0.00	7/4/05 5:30
7/4/05 6:00	11.35	0.00	7/4/05 6:00
7/4/05 6:30	11.35	0.00	7/4/05 6:30
7/4/05 7:00	11.35	0.00	7/4/05 7:00
7/4/05 7:30	11.35	0.00	7/4/05 7:30
7/4/05 8:00	11.35	0.00	7/4/05 8:00
7/4/05 8:30	11.35	0.00	7/4/05 8:30
7/4/05 9:00	11.35	0.00	7/4/05 9:00
7/4/05 9:30	11.35	0.00	7/4/05 9:30
7/4/05 10:00	11.37	0.02	7/4/05 10:00
7/4/05 10:30	11.37	0.00	7/4/05 10:30
7/4/05 11:00	11.37	0.00	7/4/05 11:00
7/4/05 11:30	11.37	0.00	7/4/05 11:30
7/4/05 12:00	11.37	0.00	7/4/05 12:00
7/4/05 12:30	11.37	0.00	7/4/05 12:30
7/4/05 13:00	11.37	0.00	7/4/05 13:00
7/4/05 13:30	11.37	0.00	7/4/05 13:30
7/4/05 14:00	11.35	-0.02	7/4/05 14:00
7/4/05 14:30	11.35	0.00	7/4/05 14:30
7/4/05 15:00	11.35	0.00	7/4/05 15:00
7/4/05 15:30	11.35	0.00	7/4/05 15:30
7/4/05 16:00	11.35	0.00	7/4/05 16:00
7/4/05 16:30	11.35	0.00	7/4/05 16:30
7/4/05 17:00	11.35	0.00	7/4/05 17:00
7/4/05 17:30	11.35	0.00	7/4/05 17:30
7/4/05 18:00	11.35	0.00	7/4/05 18:00
7/4/05 18:30	11.35	0.00	7/4/05 18:30
7/4/05 19:00	11.35	0.00	7/4/05 19:00
7/4/05 19:30	11.35	0.00	7/4/05 19:30
7/4/05 20:00	11.35	0.00	7/4/05 20:00
7/4/05 20:30	11.35	0.00	7/4/05 20:30
7/4/05 21:00	11.35	0.00	7/4/05 21:00
7/4/05 21:30	11.35	0.00	7/4/05 21:30
7/4/05 22:00	11.35	0.00	7/4/05 22:00
7/4/05 22:30	11.35	0.00	7/4/05 22:30
7/4/05 23:00	11.35	0.00	7/4/05 23:00
7/4/05 23:30	11.35	0.00	7/4/05 23:30
7/5/05 0:00	11.35	0.00	7/5/05 0:00
7/5/05 0:30	11.35	0.00	7/5/05 0:30
7/5/05 1:00	11.35	0.00	7/5/05 1:00
7/5/05 1:30	11.35	0.00	7/5/05 1:30
7/5/05 2:00	11.35	0.00	7/5/05 2:00
7/5/05 2:30	11.35	0.00	7/5/05 2:30
7/5/05 3:00	11.35	0.00	7/5/05 3:00
7/5/05 3:30	11.32	-0.02	7/5/05 3:30
7/5/05 4:00	11.35	0.02	7/5/05 4:00
7/5/05 4:30	11.32	-0.02	7/5/05 4:30
7/5/05 5:00	11.35	0.02	7/5/05 5:00
7/5/05 5:30	11.35	0.00	7/5/05 5:30
7/5/05 6:00	11.35	0.00	7/5/05 6:00
7/5/05 6:30	11.35	0.00	7/5/05 6:30
7/5/05 7:00	11.35	0.00	7/5/05 7:00
7/5/05 7:30	11.35	0.00	7/5/05 7:30
7/5/05 8:00	11.35	0.00	7/5/05 8:00
7/5/05 8:30	11.35	0.00	7/5/05 8:30
7/5/05 9:00	11.35	0.00	7/5/05 9:00
7/5/05 9:30	11.35	0.00	7/5/05 9:30
7/5/05 10:00	11.35	0.00	7/5/05 10:00
7/5/05 10:30	11.35	0.00	7/5/05 10:30
7/5/05 11:00	11.35	0.00	7/5/05 11:00
7/5/05 11:30	11.35	0.00	7/5/05 11:30
7/5/05 12:00	11.35	0.00	7/5/05 12:00
7/5/05 12:30	11.35	0.00	7/5/05 12:30

7/5/05 13:00	11.35	0.00	7/5/05 13:00
7/5/05 13:30	11.35	0.00	7/5/05 13:30
7/5/05 14:00	11.35	0.00	7/5/05 14:00
7/5/05 14:30	11.35	0.00	7/5/05 14:30
7/5/05 15:00	11.35	0.00	7/5/05 15:00
7/5/05 15:30	11.35	0.00	7/5/05 15:30
7/5/05 16:00	11.35	0.00	7/5/05 16:00
7/5/05 16:30	11.35	0.00	7/5/05 16:30
7/5/05 17:00	11.35	0.00	7/5/05 17:00
7/5/05 17:30	11.35	0.00	7/5/05 17:30
7/5/05 18:00	11.32	-0.02	7/5/05 18:00
7/5/05 18:30	11.32	0.00	7/5/05 18:30
7/5/05 19:00	11.35	0.02	7/5/05 19:00
7/5/05 19:30	11.32	-0.02	7/5/05 19:30
7/5/05 20:00	11.35	0.02	7/5/05 20:00
7/5/05 20:30	11.35	0.00	7/5/05 20:30
7/5/05 21:00	11.35	0.00	7/5/05 21:00
7/5/05 21:30	11.35	0.00	7/5/05 21:30
7/5/05 22:00	11.35	0.00	7/5/05 22:00
7/5/05 22:30	11.35	0.00	7/5/05 22:30
7/5/05 23:00	11.35	0.00	7/5/05 23:00
7/5/05 23:30	11.35	0.00	7/5/05 23:30
7/6/05 0:00	11.35	0.00	7/6/05 0:00
7/6/05 0:30	11.35	0.00	7/6/05 0:30
7/6/05 1:00	11.35	0.00	7/6/05 1:00
7/6/05 1:30	11.35	0.00	7/6/05 1:30
7/6/05 2:00	11.35	0.00	7/6/05 2:00
7/6/05 2:30	11.35	0.00	7/6/05 2:30
7/6/05 3:00	11.35	0.00	7/6/05 3:00
7/6/05 3:30	11.32	-0.02	7/6/05 3:30
7/6/05 4:00	11.32	0.00	7/6/05 4:00
7/6/05 4:30	11.32	0.00	7/6/05 4:30
7/6/05 5:00	11.35	0.02	7/6/05 5:00
7/6/05 5:30	11.35	0.00	7/6/05 5:30
7/6/05 6:00	11.35	0.00	7/6/05 6:00
7/6/05 6:30	11.35	0.00	7/6/05 6:30
7/6/05 7:00	11.35	0.00	7/6/05 7:00
7/6/05 7:30	11.35	0.00	7/6/05 7:30
7/6/05 8:00	11.35	0.00	7/6/05 8:00
7/6/05 8:30	11.35	0.00	7/6/05 8:30
7/6/05 9:00	11.35	0.00	7/6/05 9:00
7/6/05 9:30	11.35	0.00	7/6/05 9:30
7/6/05 10:00	11.37	0.02	7/6/05 10:00
7/6/05 10:30	11.37	0.00	7/6/05 10:30
7/6/05 11:00	11.37	0.00	7/6/05 11:00
7/6/05 11:30	11.37	0.00	7/6/05 11:30
7/6/05 12:00	11.37	0.00	7/6/05 12:00
7/6/05 12:30	11.37	0.00	7/6/05 12:30
7/6/05 13:00	11.37	0.00	7/6/05 13:00
7/6/05 13:30	11.37	0.00	7/6/05 13:30
7/6/05 14:00	11.37	0.00	7/6/05 14:00
7/6/05 14:30	11.37	0.00	7/6/05 14:30
7/6/05 15:00	11.39	0.02	7/6/05 15:00
7/6/05 15:30	11.37	-0.02	7/6/05 15:30
7/6/05 16:00	11.37	0.00	7/6/05 16:00
7/6/05 16:30	11.37	0.00	7/6/05 16:30
7/6/05 17:00	11.37	0.00	7/6/05 17:00
7/6/05 17:30	11.37	0.00	7/6/05 17:30
7/6/05 18:00	11.37	0.00	7/6/05 18:00
7/6/05 18:30	11.37	0.00	7/6/05 18:30
7/6/05 19:00	11.37	0.00	7/6/05 19:00
7/6/05 19:30	11.37	0.00	7/6/05 19:30
7/6/05 20:00	11.37	0.00	7/6/05 20:00
7/6/05 20:30	11.37	0.00	7/6/05 20:30

7/6/05 21:00	11.37	0.00	7/6/05 21:00
7/6/05 21:30	11.37	0.00	7/6/05 21:30
7/6/05 22:00	11.37	0.00	7/6/05 22:00
7/6/05 22:30	11.37	0.00	7/6/05 22:30
7/6/05 23:00	11.37	0.00	7/6/05 23:00
7/6/05 23:30	11.39	0.02	7/6/05 23:30
7/7/05 0:00	11.39	0.00	7/7/05 0:00
7/7/05 0:30	11.39	0.00	7/7/05 0:30
7/7/05 1:00	11.39	0.00	7/7/05 1:00
7/7/05 1:30	11.39	0.00	7/7/05 1:30
7/7/05 2:00	11.39	0.00	7/7/05 2:00
7/7/05 2:30	11.39	0.00	7/7/05 2:30
7/7/05 3:00	11.39	0.00	7/7/05 3:00
7/7/05 3:30	11.39	0.00	7/7/05 3:30
7/7/05 4:00	11.39	0.00	7/7/05 4:00
7/7/05 4:30	11.37	-0.02	7/7/05 4:30
7/7/05 5:00	11.37	0.00	7/7/05 5:00
7/7/05 5:30	11.39	0.02	7/7/05 5:30
7/7/05 6:00	11.39	0.00	7/7/05 6:00
7/7/05 6:30	11.39	0.00	7/7/05 6:30
7/7/05 7:00	11.39	0.00	7/7/05 7:00
7/7/05 7:30	11.39	0.00	7/7/05 7:30
7/7/05 8:00	11.39	0.00	7/7/05 8:00
7/7/05 8:30	11.39	0.00	7/7/05 8:30
7/7/05 9:00	11.39	0.00	7/7/05 9:00
7/7/05 9:30	11.39	0.00	7/7/05 9:30
7/7/05 10:00	11.39	0.00	7/7/05 10:00
7/7/05 10:30	11.39	0.00	7/7/05 10:30
7/7/05 11:00	11.42	0.02	7/7/05 11:00
7/7/05 11:30	11.42	0.00	7/7/05 11:30
7/7/05 12:00	11.42	0.00	7/7/05 12:00
7/7/05 12:30	11.42	0.00	7/7/05 12:30
7/7/05 13:00	11.42	0.00	7/7/05 13:00
7/7/05 13:30	11.42	0.00	7/7/05 13:30
7/7/05 14:00	11.42	0.00	7/7/05 14:00
7/7/05 14:30	11.42	0.00	7/7/05 14:30
7/7/05 15:00	11.42	0.00	7/7/05 15:00
7/7/05 15:30	11.42	0.00	7/7/05 15:30
7/7/05 16:00	11.42	0.00	7/7/05 16:00
7/7/05 16:30	11.42	0.00	7/7/05 16:30
7/7/05 17:00	11.42	0.00	7/7/05 17:00
7/7/05 17:30	11.42	0.00	7/7/05 17:30
7/7/05 18:00	11.39	-0.02	7/7/05 18:00
7/7/05 18:30	11.39	0.00	7/7/05 18:30
7/7/05 19:00	11.39	0.00	7/7/05 19:00
7/7/05 19:30	11.39	0.00	7/7/05 19:30
7/7/05 20:00	11.39	0.00	7/7/05 20:00
7/7/05 20:30	11.39	0.00	7/7/05 20:30
7/7/05 21:00	11.39	0.00	7/7/05 21:00
7/7/05 21:30	11.39	0.00	7/7/05 21:30
7/7/05 22:00	11.39	0.00	7/7/05 22:00
7/7/05 22:30	11.39	0.00	7/7/05 22:30
7/7/05 23:00	11.39	0.00	7/7/05 23:00
7/7/05 23:30	11.39	0.00	7/7/05 23:30
7/8/05 0:00	11.39	0.00	7/8/05 0:00
7/8/05 0:30	11.39	0.00	7/8/05 0:30
7/8/05 1:00	11.39	0.00	7/8/05 1:00
7/8/05 1:30	11.39	0.00	7/8/05 1:30
7/8/05 2:00	11.39	0.00	7/8/05 2:00
7/8/05 2:30	11.39	0.00	7/8/05 2:30
7/8/05 3:00	11.39	0.00	7/8/05 3:00
7/8/05 3:30	11.39	0.00	7/8/05 3:30
7/8/05 4:00	11.39	0.00	7/8/05 4:00
7/8/05 4:30	11.39	0.00	7/8/05 4:30

7/8/05 5:00	11.39	0.00	7/8/05 5:00
7/8/05 5:30	11.39	0.00	7/8/05 5:30
7/8/05 6:00	11.39	0.00	7/8/05 6:00
7/8/05 6:30	11.39	0.00	7/8/05 6:30
7/8/05 7:00	11.39	0.00	7/8/05 7:00
7/8/05 7:30	11.39	0.00	7/8/05 7:30
7/8/05 8:00	11.39	0.00	7/8/05 8:00
7/8/05 8:30	11.39	0.00	7/8/05 8:30
7/8/05 9:00	11.39	0.00	7/8/05 9:00
7/8/05 9:30	11.39	0.00	7/8/05 9:30
7/8/05 10:00	11.42	0.02	7/8/05 10:00
7/8/05 10:30	11.42	0.00	7/8/05 10:30
7/8/05 11:00	11.42	0.00	7/8/05 11:00
7/8/05 11:30	11.42	0.00	7/8/05 11:30
7/8/05 12:00	11.42	0.00	7/8/05 12:00
7/8/05 12:30	11.42	0.00	7/8/05 12:30
7/8/05 13:00	11.42	0.00	7/8/05 13:00
7/8/05 13:30	11.42	0.00	7/8/05 13:30
7/8/05 14:00	11.42	0.00	7/8/05 14:00
7/8/05 14:30	11.42	0.00	7/8/05 14:30
7/8/05 15:00	11.42	0.00	7/8/05 15:00
7/8/05 15:30	11.42	0.00	7/8/05 15:30
7/8/05 16:00	11.42	0.00	7/8/05 16:00
7/8/05 16:30	11.42	0.00	7/8/05 16:30
7/8/05 17:00	11.42	0.00	7/8/05 17:00
7/8/05 17:30	11.42	0.00	7/8/05 17:30
7/8/05 18:00	11.42	0.00	7/8/05 18:00
7/8/05 18:30	11.42	0.00	7/8/05 18:30
7/8/05 19:00	11.42	0.00	7/8/05 19:00
7/8/05 19:30	11.42	0.00	7/8/05 19:30
7/8/05 20:00	11.42	0.00	7/8/05 20:00
7/8/05 20:30	11.42	0.00	7/8/05 20:30
7/8/05 21:00	11.42	0.00	7/8/05 21:00
7/8/05 21:30	11.42	0.00	7/8/05 21:30
7/8/05 22:00	11.42	0.00	7/8/05 22:00
7/8/05 22:30	11.42	0.00	7/8/05 22:30
7/8/05 23:00	11.42	0.00	7/8/05 23:00
7/8/05 23:30	11.42	0.00	7/8/05 23:30
7/9/05 0:00	11.42	0.00	7/9/05 0:00
7/9/05 0:30	11.42	0.00	7/9/05 0:30
7/9/05 1:00	11.42	0.00	7/9/05 1:00
7/9/05 1:30	11.42	0.00	7/9/05 1:30
7/9/05 2:00	11.44	0.02	7/9/05 2:00
7/9/05 2:30	11.42	-0.02	7/9/05 2:30
7/9/05 3:00	11.44	0.02	7/9/05 3:00
7/9/05 3:30	11.44	0.00	7/9/05 3:30
7/9/05 4:00	11.44	0.00	7/9/05 4:00
7/9/05 4:30	11.44	0.00	7/9/05 4:30
7/9/05 5:00	11.42	-0.02	7/9/05 5:00
7/9/05 5:30	11.42	0.00	7/9/05 5:30
7/9/05 6:00	11.42	0.00	7/9/05 6:00
7/9/05 6:30	11.42	0.00	7/9/05 6:30
7/9/05 7:00	11.42	0.00	7/9/05 7:00
7/9/05 7:30	11.42	0.00	7/9/05 7:30
7/9/05 8:00	11.44	0.02	7/9/05 8:00
7/9/05 8:30	11.44	0.00	7/9/05 8:30
7/9/05 9:00	11.44	0.00	7/9/05 9:00
7/9/05 9:30	11.44	0.00	7/9/05 9:30
7/9/05 10:00	11.44	0.00	7/9/05 10:00
7/9/05 10:30	11.44	0.00	7/9/05 10:30
7/9/05 11:00	11.44	0.00	7/9/05 11:00
7/9/05 11:30	11.44	0.00	7/9/05 11:30
7/9/05 12:00	11.44	0.00	7/9/05 12:00
7/9/05 12:30	11.44	0.00	7/9/05 12:30

7/9/05 13:00	11.47	0.02	7/9/05 13:00
7/9/05 13:30	11.47	0.00	7/9/05 13:30
7/9/05 14:00	11.47	0.00	7/9/05 14:00
7/9/05 14:30	11.47	0.00	7/9/05 14:30
7/9/05 15:00	11.47	0.00	7/9/05 15:00
7/9/05 15:30	11.47	0.00	7/9/05 15:30
7/9/05 16:00	11.47	0.00	7/9/05 16:00
7/9/05 16:30	11.47	0.00	7/9/05 16:30
7/9/05 17:00	11.47	0.00	7/9/05 17:00
7/9/05 17:30	11.47	0.00	7/9/05 17:30
7/9/05 18:00	11.47	0.00	7/9/05 18:00
7/9/05 18:30	11.47	0.00	7/9/05 18:30
7/9/05 19:00	11.47	0.00	7/9/05 19:00
7/9/05 19:30	11.47	0.00	7/9/05 19:30
7/9/05 20:00	11.44	-0.02	7/9/05 20:00
7/9/05 20:30	11.44	0.00	7/9/05 20:30
7/9/05 21:00	11.44	0.00	7/9/05 21:00
7/9/05 21:30	11.44	0.00	7/9/05 21:30
7/9/05 22:00	11.47	0.02	7/9/05 22:00
7/9/05 22:30	11.47	0.00	7/9/05 22:30
7/9/05 23:00	11.47	0.00	7/9/05 23:00
7/9/05 23:30	11.47	0.00	7/9/05 23:30
7/10/05 0:00	11.47	0.00	7/10/05 0:00
7/10/05 0:30	11.47	0.00	7/10/05 0:30
7/10/05 1:00	11.47	0.00	7/10/05 1:00
7/10/05 1:30	11.47	0.00	7/10/05 1:30
7/10/05 2:00	11.47	0.00	7/10/05 2:00
7/10/05 2:30	11.47	0.00	7/10/05 2:30
7/10/05 3:00	11.47	0.00	7/10/05 3:00
7/10/05 3:30	11.47	0.00	7/10/05 3:30
7/10/05 4:00	11.47	0.00	7/10/05 4:00
7/10/05 4:30	11.47	0.00	7/10/05 4:30
7/10/05 5:00	11.47	0.00	7/10/05 5:00
7/10/05 5:30	11.47	0.00	7/10/05 5:30
7/10/05 6:00	11.47	0.00	7/10/05 6:00
7/10/05 6:30	11.44	-0.02	7/10/05 6:30
7/10/05 7:00	11.44	0.00	7/10/05 7:00
7/10/05 7:30	11.44	0.00	7/10/05 7:30
7/10/05 8:00	11.44	0.00	7/10/05 8:00
7/10/05 8:30	11.44	0.00	7/10/05 8:30
7/10/05 9:00	11.47	0.02	7/10/05 9:00
7/10/05 9:30	11.47	0.00	7/10/05 9:30
7/10/05 10:00	11.47	0.00	7/10/05 10:00
7/10/05 10:30	11.47	0.00	7/10/05 10:30
7/10/05 11:00	11.47	0.00	7/10/05 11:00
7/10/05 11:30	11.47	0.00	7/10/05 11:30
7/10/05 12:00	11.47	0.00	7/10/05 12:00
7/10/05 12:30	11.47	0.00	7/10/05 12:30
7/10/05 13:00	11.47	0.00	7/10/05 13:00
7/10/05 13:30	11.47	0.00	7/10/05 13:30
7/10/05 14:00	11.47	0.00	7/10/05 14:00
7/10/05 14:30	11.47	0.00	7/10/05 14:30
7/10/05 15:00	11.47	0.00	7/10/05 15:00
7/10/05 15:30	11.47	0.00	7/10/05 15:30
7/10/05 16:00	11.47	0.00	7/10/05 16:00
7/10/05 16:30	11.47	0.00	7/10/05 16:30
7/10/05 17:00	11.47	0.00	7/10/05 17:00
7/10/05 17:30	11.47	0.00	7/10/05 17:30
7/10/05 18:00	11.47	0.00	7/10/05 18:00
7/10/05 18:30	11.47	0.00	7/10/05 18:30
7/10/05 19:00	11.47	0.00	7/10/05 19:00
7/10/05 19:30	11.47	0.00	7/10/05 19:30
7/10/05 20:00	11.44	-0.02	7/10/05 20:00
7/10/05 20:30	11.44	0.00	7/10/05 20:30

7/10/05 21:00	11.44	0.00	7/10/05 21:00
7/10/05 21:30	11.44	0.00	7/10/05 21:30
7/10/05 22:00	11.44	0.00	7/10/05 22:00
7/10/05 22:30	11.44	0.00	7/10/05 22:30
7/10/05 23:00	11.44	0.00	7/10/05 23:00
7/10/05 23:30	11.44	0.00	7/10/05 23:30
7/11/05 0:00	11.44	0.00	7/11/05 0:00
7/11/05 0:30	11.44	0.00	7/11/05 0:30
7/11/05 1:00	11.44	0.00	7/11/05 1:00
7/11/05 1:30	11.44	0.00	7/11/05 1:30
7/11/05 2:00	11.44	0.00	7/11/05 2:00
7/11/05 2:30	11.44	0.00	7/11/05 2:30
7/11/05 3:00	11.44	0.00	7/11/05 3:00
7/11/05 3:30	11.44	0.00	7/11/05 3:30
7/11/05 4:00	11.44	0.00	7/11/05 4:00
7/11/05 4:30	11.44	0.00	7/11/05 4:30
7/11/05 5:00	11.44	0.00	7/11/05 5:00
7/11/05 5:30	11.44	0.00	7/11/05 5:30
7/11/05 6:00	11.44	0.00	7/11/05 6:00
7/11/05 6:30	11.44	0.00	7/11/05 6:30
7/11/05 7:00	11.44	0.00	7/11/05 7:00
7/11/05 7:30	11.44	0.00	7/11/05 7:30
7/11/05 8:00	11.44	0.00	7/11/05 8:00
7/11/05 8:30	11.44	0.00	7/11/05 8:30
7/11/05 9:00	11.44	0.00	7/11/05 9:00
7/11/05 9:30	11.44	0.00	7/11/05 9:30
7/11/05 10:00	11.44	0.00	7/11/05 10:00
7/11/05 10:30	11.44	0.00	7/11/05 10:30
7/11/05 11:00	11.44	0.00	7/11/05 11:00
7/11/05 11:30	11.44	0.00	7/11/05 11:30
7/11/05 12:00	11.44	0.00	7/11/05 12:00
7/11/05 12:30	11.44	0.00	7/11/05 12:30
7/11/05 13:00	11.44	0.00	7/11/05 13:00
7/11/05 13:30	11.44	0.00	7/11/05 13:30
7/11/05 14:00			7/11/05 14:00
7/11/05 14:30			7/11/05 14:30
7/11/05 15:00	11.54		7/11/05 15:00
7/11/05 15:30	11.49	-0.05	7/11/05 15:30
7/11/05 16:00	11.49	0.00	7/11/05 16:00
7/11/05 16:30	11.49	0.00	7/11/05 16:30
7/11/05 17:00	11.49	0.00	7/11/05 17:00
7/11/05 17:30	11.47	-0.02	7/11/05 17:30
7/11/05 18:00	11.47	0.00	7/11/05 18:00
7/11/05 18:30	11.47	0.00	7/11/05 18:30
7/11/05 19:00	11.47	0.00	7/11/05 19:00
7/11/05 19:30	11.47	0.00	7/11/05 19:30
7/11/05 20:00	11.47	0.00	7/11/05 20:00
7/11/05 20:30	11.44	-0.02	7/11/05 20:30
7/11/05 21:00	11.44	0.00	7/11/05 21:00
7/11/05 21:30	11.44	0.00	7/11/05 21:30
7/11/05 22:00	11.44	0.00	7/11/05 22:00
7/11/05 22:30	11.44	0.00	7/11/05 22:30
7/11/05 23:00	11.44	0.00	7/11/05 23:00
7/11/05 23:30	11.44	0.00	7/11/05 23:30
7/12/05 0:00	11.47	0.02	7/12/05 0:00
7/12/05 0:30	11.47	0.00	7/12/05 0:30
7/12/05 1:00	11.47	0.00	7/12/05 1:00
7/12/05 1:30	11.47	0.00	7/12/05 1:30
7/12/05 2:00	11.47	0.00	7/12/05 2:00
7/12/05 2:30	11.47	0.00	7/12/05 2:30
7/12/05 3:00	11.47	0.00	7/12/05 3:00
7/12/05 3:30	11.47	0.00	7/12/05 3:30
7/12/05 4:00	11.47	0.00	7/12/05 4:00
7/12/05 4:30	11.47	0.00	7/12/05 4:30

7/12/05 5:00	11.47	0.00	7/12/05 5:00
7/12/05 5:30	11.47	0.00	7/12/05 5:30
7/12/05 6:00	11.47	0.00	7/12/05 6:00
7/12/05 6:30	11.47	0.00	7/12/05 6:30
7/12/05 7:00	11.47	0.00	7/12/05 7:00
7/12/05 7:30	11.47	0.00	7/12/05 7:30
7/12/05 8:00	11.47	0.00	7/12/05 8:00
7/12/05 8:30	11.44	-0.02	7/12/05 8:30
7/12/05 9:00	11.44	0.00	7/12/05 9:00
7/12/05 9:30	11.44	0.00	7/12/05 9:30
7/12/05 10:00	11.44	0.00	7/12/05 10:00
7/12/05 10:30	11.47	0.02	7/12/05 10:30
7/12/05 11:00	11.47	0.00	7/12/05 11:00
7/12/05 11:30	11.47	0.00	7/12/05 11:30
7/12/05 12:00	11.47	0.00	7/12/05 12:00
7/12/05 12:30	11.47	0.00	7/12/05 12:30
7/12/05 13:00	11.47	0.00	7/12/05 13:00
7/12/05 13:30	11.47	0.00	7/12/05 13:30
7/12/05 14:00	11.47	0.00	7/12/05 14:00
7/12/05 14:30	11.47	0.00	7/12/05 14:30
7/12/05 15:00	11.47	0.00	7/12/05 15:00
7/12/05 15:30	11.47	0.00	7/12/05 15:30
7/12/05 16:00	11.47	0.00	7/12/05 16:00
7/12/05 16:30	11.47	0.00	7/12/05 16:30
7/12/05 17:00	11.47	0.00	7/12/05 17:00
7/12/05 17:30	11.47	0.00	7/12/05 17:30
7/12/05 18:00	11.47	0.00	7/12/05 18:00
7/12/05 18:30	11.47	0.00	7/12/05 18:30
7/12/05 19:00	11.47	0.00	7/12/05 19:00
7/12/05 19:30	11.47	0.00	7/12/05 19:30
7/12/05 20:00	11.47	0.00	7/12/05 20:00
7/12/05 20:30	11.47	0.00	7/12/05 20:30
7/12/05 21:00	11.44	-0.02	7/12/05 21:00
7/12/05 21:30	11.44	0.00	7/12/05 21:30
7/12/05 22:00	11.44	0.00	7/12/05 22:00
7/12/05 22:30	11.44	0.00	7/12/05 22:30
7/12/05 23:00	11.44	0.00	7/12/05 23:00
7/12/05 23:30	11.44	0.00	7/12/05 23:30
7/13/05 0:00	11.44	0.00	7/13/05 0:00
7/13/05 0:30	11.47	0.02	7/13/05 0:30
7/13/05 1:00	11.47	0.00	7/13/05 1:00
7/13/05 1:30	11.47	0.00	7/13/05 1:30
7/13/05 2:00	11.47	0.00	7/13/05 2:00
7/13/05 2:30	11.47	0.00	7/13/05 2:30
7/13/05 3:00	11.47	0.00	7/13/05 3:00
7/13/05 3:30	11.47	0.00	7/13/05 3:30
7/13/05 4:00	11.47	0.00	7/13/05 4:00
7/13/05 4:30	11.47	0.00	7/13/05 4:30
7/13/05 5:00	11.47	0.00	7/13/05 5:00
7/13/05 5:30	11.47	0.00	7/13/05 5:30
7/13/05 6:00	11.47	0.00	7/13/05 6:00
7/13/05 6:30	11.47	0.00	7/13/05 6:30
7/13/05 7:00	11.47	0.00	7/13/05 7:00
7/13/05 7:30	11.47	0.00	7/13/05 7:30
7/13/05 8:00	11.47	0.00	7/13/05 8:00
7/13/05 8:30	11.47	0.00	7/13/05 8:30
7/13/05 9:00	11.47	0.00	7/13/05 9:00
7/13/05 9:30	11.47	0.00	7/13/05 9:30
7/13/05 10:00	11.47	0.00	7/13/05 10:00
7/13/05 10:30	11.47	0.00	7/13/05 10:30
7/13/05 11:00	11.47	0.00	7/13/05 11:00
7/13/05 11:30	11.47	0.00	7/13/05 11:30
7/13/05 12:00	11.47	0.00	7/13/05 12:00
7/13/05 12:30	11.47	0.00	7/13/05 12:30

7/13/05 13:00	11.47	0.00	7/13/05 13:00
7/13/05 13:30	11.47	0.00	7/13/05 13:30
7/13/05 14:00	11.47	0.00	7/13/05 14:00
7/13/05 14:30	11.47	0.00	7/13/05 14:30
7/13/05 15:00	11.47	0.00	7/13/05 15:00
7/13/05 15:30	11.47	0.00	7/13/05 15:30
7/13/05 16:00	11.47	0.00	7/13/05 16:00
7/13/05 16:30	11.47	0.00	7/13/05 16:30
7/13/05 17:00	11.47	0.00	7/13/05 17:00
7/13/05 17:30	11.47	0.00	7/13/05 17:30
7/13/05 18:00	11.47	0.00	7/13/05 18:00
7/13/05 18:30	11.47	0.00	7/13/05 18:30
7/13/05 19:00	11.47	0.00	7/13/05 19:00
7/13/05 19:30	11.47	0.00	7/13/05 19:30
7/13/05 20:00	11.47	0.00	7/13/05 20:00
7/13/05 20:30	11.47	0.00	7/13/05 20:30
7/13/05 21:00	11.44	-0.02	7/13/05 21:00
7/13/05 21:30	11.44	0.00	7/13/05 21:30
7/13/05 22:00	11.44	0.00	7/13/05 22:00
7/13/05 22:30	11.44	0.00	7/13/05 22:30
7/13/05 23:00	11.44	0.00	7/13/05 23:00
7/13/05 23:30	11.44	0.00	7/13/05 23:30
7/14/05 0:00	11.44	0.00	7/14/05 0:00
7/14/05 0:30	11.44	0.00	7/14/05 0:30
7/14/05 1:00	11.44	0.00	7/14/05 1:00
7/14/05 1:30	11.47	0.02	7/14/05 1:30
7/14/05 2:00	11.47	0.00	7/14/05 2:00
7/14/05 2:30	11.47	0.00	7/14/05 2:30
7/14/05 3:00	11.47	0.00	7/14/05 3:00
7/14/05 3:30	11.47	0.00	7/14/05 3:30
7/14/05 4:00	11.47	0.00	7/14/05 4:00
7/14/05 4:30	11.47	0.00	7/14/05 4:30
7/14/05 5:00	11.47	0.00	7/14/05 5:00
7/14/05 5:30	11.47	0.00	7/14/05 5:30
7/14/05 6:00	11.47	0.00	7/14/05 6:00
7/14/05 6:30	11.47	0.00	7/14/05 6:30
7/14/05 7:00	11.47	0.00	7/14/05 7:00
7/14/05 7:30	11.47	0.00	7/14/05 7:30
7/14/05 8:00	11.47	0.00	7/14/05 8:00
7/14/05 8:30	11.47	0.00	7/14/05 8:30
7/14/05 9:00	11.47	0.00	7/14/05 9:00
7/14/05 9:30	11.47	0.00	7/14/05 9:30
7/14/05 10:00	11.47	0.00	7/14/05 10:00
7/14/05 10:30	11.47	0.00	7/14/05 10:30
7/14/05 11:00	11.47	0.00	7/14/05 11:00
7/14/05 11:30	11.47	0.00	7/14/05 11:30
7/14/05 12:00	11.47	0.00	7/14/05 12:00
7/14/05 12:30	11.47	0.00	7/14/05 12:30
7/14/05 13:00	11.47	0.00	7/14/05 13:00
7/14/05 13:30	11.47	0.00	7/14/05 13:30
7/14/05 14:00	11.47	0.00	7/14/05 14:00
7/14/05 14:30	11.47	0.00	7/14/05 14:30
7/14/05 15:00	11.47	0.00	7/14/05 15:00
7/14/05 15:30	11.47	0.00	7/14/05 15:30
7/14/05 16:00	11.47	0.00	7/14/05 16:00
7/14/05 16:30	11.47	0.00	7/14/05 16:30
7/14/05 17:00	11.47	0.00	7/14/05 17:00
7/14/05 17:30	11.47	0.00	7/14/05 17:30
7/14/05 18:00	11.47	0.00	7/14/05 18:00
7/14/05 18:30	11.47	0.00	7/14/05 18:30
7/14/05 19:00	11.47	0.00	7/14/05 19:00
7/14/05 19:30	11.47	0.00	7/14/05 19:30
7/14/05 20:00	11.47	0.00	7/14/05 20:00
7/14/05 20:30	11.47	0.00	7/14/05 20:30

7/14/05 21:00	11.47	0.00	7/14/05 21:00
7/14/05 21:30	11.47	0.00	7/14/05 21:30
7/14/05 22:00	11.44	-0.02	7/14/05 22:00
7/14/05 22:30	11.44	0.00	7/14/05 22:30
7/14/05 23:00	11.44	0.00	7/14/05 23:00
7/14/05 23:30	11.44	0.00	7/14/05 23:30
7/15/05 0:00	11.44	0.00	7/15/05 0:00
7/15/05 0:30	11.44	0.00	7/15/05 0:30
7/15/05 1:00	11.44	0.00	7/15/05 1:00
7/15/05 1:30	11.44	0.00	7/15/05 1:30
7/15/05 2:00	11.47	0.02	7/15/05 2:00
7/15/05 2:30	11.47	0.00	7/15/05 2:30
7/15/05 3:00	11.47	0.00	7/15/05 3:00
7/15/05 3:30	11.47	0.00	7/15/05 3:30
7/15/05 4:00	11.47	0.00	7/15/05 4:00
7/15/05 4:30	11.49	0.02	7/15/05 4:30
7/15/05 5:00	11.49	0.00	7/15/05 5:00
7/15/05 5:30	11.49	0.00	7/15/05 5:30
7/15/05 6:00	11.49	0.00	7/15/05 6:00
7/15/05 6:30	11.49	0.00	7/15/05 6:30
7/15/05 7:00	11.49	0.00	7/15/05 7:00
7/15/05 7:30	11.49	0.00	7/15/05 7:30
7/15/05 8:00	11.49	0.00	7/15/05 8:00
7/15/05 8:30	11.49	0.00	7/15/05 8:30
7/15/05 9:00	11.49	0.00	7/15/05 9:00
7/15/05 9:30	11.49	0.00	7/15/05 9:30
7/15/05 10:00	11.49	0.00	7/15/05 10:00
7/15/05 10:30	11.49	0.00	7/15/05 10:30
7/15/05 11:00	11.49	0.00	7/15/05 11:00
7/15/05 11:30	11.49	0.00	7/15/05 11:30
7/15/05 12:00	11.47	-0.02	7/15/05 12:00
7/15/05 12:30	11.47	0.00	7/15/05 12:30
7/15/05 13:00	11.47	0.00	7/15/05 13:00
7/15/05 13:30	11.47	0.00	7/15/05 13:30
7/15/05 14:00	11.47	0.00	7/15/05 14:00
7/15/05 14:30	11.47	0.00	7/15/05 14:30
7/15/05 15:00	11.47	0.00	7/15/05 15:00
7/15/05 15:30	11.49	0.02	7/15/05 15:30
7/15/05 16:00	11.49	0.00	7/15/05 16:00
7/15/05 16:30	11.49	0.00	7/15/05 16:30
7/15/05 17:00	11.49	0.00	7/15/05 17:00
7/15/05 17:30	11.49	0.00	7/15/05 17:30
7/15/05 18:00	11.49	0.00	7/15/05 18:00
7/15/05 18:30	11.49	0.00	7/15/05 18:30
7/15/05 19:00	11.49	0.00	7/15/05 19:00
7/15/05 19:30	11.49	0.00	7/15/05 19:30
7/15/05 20:00	11.49	0.00	7/15/05 20:00
7/15/05 20:30	11.49	0.00	7/15/05 20:30
7/15/05 21:00	11.49	0.00	7/15/05 21:00
7/15/05 21:30	11.47	-0.02	7/15/05 21:30
7/15/05 22:00	11.47	0.00	7/15/05 22:00
7/15/05 22:30	11.47	0.00	7/15/05 22:30
7/15/05 23:00	11.44	-0.02	7/15/05 23:00
7/15/05 23:30	11.44	0.00	7/15/05 23:30
7/16/05 0:00	11.44	0.00	7/16/05 0:00
7/16/05 0:30	11.47	0.02	7/16/05 0:30
7/16/05 1:00	11.47	0.00	7/16/05 1:00
7/16/05 1:30	11.47	0.00	7/16/05 1:30
7/16/05 2:00	11.47	0.00	7/16/05 2:00
7/16/05 2:30	11.49	0.02	7/16/05 2:30
7/16/05 3:00	11.49	0.00	7/16/05 3:00
7/16/05 3:30	11.49	0.00	7/16/05 3:30
7/16/05 4:00	11.49	0.00	7/16/05 4:00
7/16/05 4:30	11.49	0.00	7/16/05 4:30

7/16/05 5:00	11.52	0.02	7/16/05 5:00
7/16/05 5:30	11.52	0.00	7/16/05 5:30
7/16/05 6:00	11.52	0.00	7/16/05 6:00
7/16/05 6:30	11.52	0.00	7/16/05 6:30
7/16/05 7:00	11.54	0.02	7/16/05 7:00
7/16/05 7:30	11.54	0.00	7/16/05 7:30
7/16/05 8:00	11.54	0.00	7/16/05 8:00
7/16/05 8:30	11.54	0.00	7/16/05 8:30
7/16/05 9:00	11.54	0.00	7/16/05 9:00
7/16/05 9:30	11.54	0.00	7/16/05 9:30
7/16/05 10:00	11.54	0.00	7/16/05 10:00
7/16/05 10:30	11.54	0.00	7/16/05 10:30
7/16/05 11:00	11.54	0.00	7/16/05 11:00
7/16/05 11:30	11.54	0.00	7/16/05 11:30
7/16/05 12:00	11.54	0.00	7/16/05 12:00
7/16/05 12:30	11.54	0.00	7/16/05 12:30
7/16/05 13:00	11.52	-0.02	7/16/05 13:00
7/16/05 13:30	11.52	0.00	7/16/05 13:30
7/16/05 14:00	11.52	0.00	7/16/05 14:00
7/16/05 14:30	11.52	0.00	7/16/05 14:30
7/16/05 15:00	11.52	0.00	7/16/05 15:00
7/16/05 15:30	11.52	0.00	7/16/05 15:30
7/16/05 16:00	11.52	0.00	7/16/05 16:00
7/16/05 16:30	11.54	0.02	7/16/05 16:30
7/16/05 17:00	11.54	0.00	7/16/05 17:00
7/16/05 17:30	11.54	0.00	7/16/05 17:30
7/16/05 18:00	11.54	0.00	7/16/05 18:00
7/16/05 18:30	11.54	0.00	7/16/05 18:30
7/16/05 19:00	11.54	0.00	7/16/05 19:00
7/16/05 19:30	11.54	0.00	7/16/05 19:30
7/16/05 20:00	11.54	0.00	7/16/05 20:00
7/16/05 20:30	11.54	0.00	7/16/05 20:30
7/16/05 21:00	11.54	0.00	7/16/05 21:00
7/16/05 21:30	11.54	0.00	7/16/05 21:30
7/16/05 22:00	11.54	0.00	7/16/05 22:00
7/16/05 22:30	11.52	-0.02	7/16/05 22:30
7/16/05 23:00	11.52	0.00	7/16/05 23:00
7/16/05 23:30	11.52	0.00	7/16/05 23:30
7/17/05 0:00	11.49	-0.02	7/17/05 0:00
7/17/05 0:30	11.49	0.00	7/17/05 0:30
7/17/05 1:00	11.49	0.00	7/17/05 1:00
7/17/05 1:30	11.52	0.02	7/17/05 1:30
7/17/05 2:00	11.52	0.00	7/17/05 2:00
7/17/05 2:30	11.52	0.00	7/17/05 2:30
7/17/05 3:00	11.52	0.00	7/17/05 3:00
7/17/05 3:30	11.54	0.02	7/17/05 3:30
7/17/05 4:00	11.54	0.00	7/17/05 4:00
7/17/05 4:30	11.54	0.00	7/17/05 4:30
7/17/05 5:00	11.54	0.00	7/17/05 5:00
7/17/05 5:30	11.56	0.02	7/17/05 5:30
7/17/05 6:00	11.56	0.00	7/17/05 6:00
7/17/05 6:30	11.56	0.00	7/17/05 6:30
7/17/05 7:00	11.59	0.02	7/17/05 7:00
7/17/05 7:30	11.59	0.00	7/17/05 7:30
7/17/05 8:00	11.59	0.00	7/17/05 8:00
7/17/05 8:30	11.59	0.00	7/17/05 8:30
7/17/05 9:00	11.59	0.00	7/17/05 9:00
7/17/05 9:30	11.59	0.00	7/17/05 9:30
7/17/05 10:00	11.59	0.00	7/17/05 10:00
7/17/05 10:30	11.59	0.00	7/17/05 10:30
7/17/05 11:00	11.59	0.00	7/17/05 11:00
7/17/05 11:30	11.59	0.00	7/17/05 11:30
7/17/05 12:00	11.59	0.00	7/17/05 12:00
7/17/05 12:30	11.59	0.00	7/17/05 12:30

7/17/05 13:00	11.59	0.00	7/17/05 13:00
7/17/05 13:30	11.59	0.00	7/17/05 13:30
7/17/05 14:00	11.59	0.00	7/17/05 14:00
7/17/05 14:30	11.56	-0.02	7/17/05 14:30
7/17/05 15:00	11.56	0.00	7/17/05 15:00
7/17/05 15:30	11.56	0.00	7/17/05 15:30
7/17/05 16:00	11.56	0.00	7/17/05 16:00
7/17/05 16:30	11.56	0.00	7/17/05 16:30
7/17/05 17:00	11.56	0.00	7/17/05 17:00
7/17/05 17:30	11.56	0.00	7/17/05 17:30
7/17/05 18:00	11.56	0.00	7/17/05 18:00
7/17/05 18:30	11.59	0.02	7/17/05 18:30
7/17/05 19:00	11.59	0.00	7/17/05 19:00
7/17/05 19:30	11.59	0.00	7/17/05 19:30
7/17/05 20:00	11.59	0.00	7/17/05 20:00
7/17/05 20:30	11.59	0.00	7/17/05 20:30
7/17/05 21:00	11.59	0.00	7/17/05 21:00
7/17/05 21:30	11.59	0.00	7/17/05 21:30
7/17/05 22:00	11.59	0.00	7/17/05 22:00
7/17/05 22:30	11.59	0.00	7/17/05 22:30
7/17/05 23:00	11.56	-0.02	7/17/05 23:00
7/17/05 23:30	11.56	0.00	7/17/05 23:30
7/18/05 0:00	11.56	0.00	7/18/05 0:00
7/18/05 0:30	11.54	-0.02	7/18/05 0:30
7/18/05 1:00	11.54	0.00	7/18/05 1:00
7/18/05 1:30	11.54	0.00	7/18/05 1:30
7/18/05 2:00	11.54	0.00	7/18/05 2:00
7/18/05 2:30	11.56	0.02	7/18/05 2:30
7/18/05 3:00	11.56	0.00	7/18/05 3:00
7/18/05 3:30	11.56	0.00	7/18/05 3:30
7/18/05 4:00	11.56	0.00	7/18/05 4:00
7/18/05 4:30	11.59	0.02	7/18/05 4:30
7/18/05 5:00	11.59	0.00	7/18/05 5:00
7/18/05 5:30	11.59	0.00	7/18/05 5:30
7/18/05 6:00	11.59	0.00	7/18/05 6:00
7/18/05 6:30	11.61	0.02	7/18/05 6:30
7/18/05 7:00	11.61	0.00	7/18/05 7:00
7/18/05 7:30	11.64	0.02	7/18/05 7:30
7/18/05 8:00	11.64	0.00	7/18/05 8:00
7/18/05 8:30	11.64	0.00	7/18/05 8:30
7/18/05 9:00	11.66	0.02	7/18/05 9:00
7/18/05 9:30	11.66	0.00	7/18/05 9:30
7/18/05 10:00	11.66	0.00	7/18/05 10:00
7/18/05 10:30	11.66	0.00	7/18/05 10:30
7/18/05 11:00	11.66	0.00	7/18/05 11:00
7/18/05 11:30	11.66	0.00	7/18/05 11:30
7/18/05 12:00	11.66	0.00	7/18/05 12:00
7/18/05 12:30	11.66	0.00	7/18/05 12:30
7/18/05 13:00	11.66	0.00	7/18/05 13:00
7/18/05 13:30	11.66	0.00	7/18/05 13:30
7/18/05 14:00	11.64	-0.02	7/18/05 14:00
7/18/05 14:30	11.64	0.00	7/18/05 14:30
7/18/05 15:00	11.64	0.00	7/18/05 15:00
7/18/05 15:30	11.61	-0.02	7/18/05 15:30
7/18/05 16:00	11.61	0.00	7/18/05 16:00
7/18/05 16:30	11.59	-0.02	7/18/05 16:30
7/18/05 17:00	11.61	0.02	7/18/05 17:00
7/18/05 17:30	11.61	0.00	7/18/05 17:30
7/18/05 18:00	11.61	0.00	7/18/05 18:00
7/18/05 18:30	11.61	0.00	7/18/05 18:30
7/18/05 19:00	11.61	0.00	7/18/05 19:00
7/18/05 19:30	11.61	0.00	7/18/05 19:30
7/18/05 20:00	11.64	0.02	7/18/05 20:00
7/18/05 20:30	11.61	-0.02	7/18/05 20:30

7/18/05 21:00	11.64	0.02	7/18/05 21:00
7/18/05 21:30	11.64	0.00	7/18/05 21:30
7/18/05 22:00	11.64	0.00	7/18/05 22:00
7/18/05 22:30	11.64	0.00	7/18/05 22:30
7/18/05 23:00	11.64	0.00	7/18/05 23:00
7/18/05 23:30	11.64	0.00	7/18/05 23:30
7/19/05 0:00	11.64	0.00	7/19/05 0:00
7/19/05 0:30	11.61	-0.02	7/19/05 0:30
7/19/05 1:00	11.59	-0.02	7/19/05 1:00
7/19/05 1:30	11.59	0.00	7/19/05 1:30
7/19/05 2:00	11.59	0.00	7/19/05 2:00
7/19/05 2:30	11.59	0.00	7/19/05 2:30
7/19/05 3:00	11.61	0.02	7/19/05 3:00
7/19/05 3:30	11.61	0.00	7/19/05 3:30
7/19/05 4:00	11.61	0.00	7/19/05 4:00
7/19/05 4:30	11.64	0.02	7/19/05 4:30
7/19/05 5:00	11.64	0.00	7/19/05 5:00
7/19/05 5:30	11.64	0.00	7/19/05 5:30
7/19/05 6:00	11.64	0.00	7/19/05 6:00
7/19/05 6:30	11.66	0.02	7/19/05 6:30
7/19/05 7:00	11.66	0.00	7/19/05 7:00
7/19/05 7:30	11.66	0.00	7/19/05 7:30
7/19/05 8:00	11.69	0.02	7/19/05 8:00
7/19/05 8:30	11.69	0.00	7/19/05 8:30
7/19/05 9:00	11.71	0.02	7/19/05 9:00
7/19/05 9:30	11.71	0.00	7/19/05 9:30
7/19/05 10:00	11.73	0.02	7/19/05 10:00
7/19/05 10:30	11.73	0.00	7/19/05 10:30
7/19/05 11:00	11.73	0.00	7/19/05 11:00
7/19/05 11:30	11.73	0.00	7/19/05 11:30
7/19/05 12:00	11.73	0.00	7/19/05 12:00
7/19/05 12:30	11.73	0.00	7/19/05 12:30
7/19/05 13:00	11.73	0.00	7/19/05 13:00
7/19/05 13:30	11.73	0.00	7/19/05 13:30
7/19/05 14:00	11.73	0.00	7/19/05 14:00
7/19/05 14:30	11.73	0.00	7/19/05 14:30
7/19/05 15:00	11.73	0.00	7/19/05 15:00
7/19/05 15:30	11.71	-0.02	7/19/05 15:30
7/19/05 16:00	11.69	-0.02	7/19/05 16:00
7/19/05 16:30	11.66	-0.02	7/19/05 16:30
7/19/05 17:00	11.66	0.00	7/19/05 17:00
7/19/05 17:30	11.66	0.00	7/19/05 17:30
7/19/05 18:00	11.66	0.00	7/19/05 18:00
7/19/05 18:30	11.66	0.00	7/19/05 18:30
7/19/05 19:00	11.69	0.02	7/19/05 19:00
7/19/05 19:30	11.69	0.00	7/19/05 19:30
7/19/05 20:00	11.69	0.00	7/19/05 20:00
7/19/05 20:30	11.69	0.00	7/19/05 20:30
7/19/05 21:00	11.69	0.00	7/19/05 21:00
7/19/05 21:30	11.71	0.02	7/19/05 21:30
7/19/05 22:00	11.71	0.00	7/19/05 22:00
7/19/05 22:30	11.71	0.00	7/19/05 22:30
7/19/05 23:00	11.71	0.00	7/19/05 23:00
7/19/05 23:30	11.71	0.00	7/19/05 23:30
7/20/05 0:00	11.71	0.00	7/20/05 0:00
7/20/05 0:30	11.71	0.00	7/20/05 0:30
7/20/05 1:00	11.69	-0.02	7/20/05 1:00
7/20/05 1:30	11.69	0.00	7/20/05 1:30
7/20/05 2:00	11.66	-0.02	7/20/05 2:00
7/20/05 2:30	11.64	-0.02	7/20/05 2:30
7/20/05 3:00	11.66	0.02	7/20/05 3:00
7/20/05 3:30	11.66	0.00	7/20/05 3:30
7/20/05 4:00	11.66	0.00	7/20/05 4:00
7/20/05 4:30	11.69	0.02	7/20/05 4:30

7/20/05 5:00	11.69	0.00	7/20/05 5:00
7/20/05 5:30	11.71	0.02	7/20/05 5:30
7/20/05 6:00	11.71	0.00	7/20/05 6:00
7/20/05 6:30	11.71	0.00	7/20/05 6:30
7/20/05 7:00	11.73	0.02	7/20/05 7:00
7/20/05 7:30	11.73	0.00	7/20/05 7:30
7/20/05 8:00	11.73	0.00	7/20/05 8:00
7/20/05 8:30	11.76	0.02	7/20/05 8:30
7/20/05 9:00	11.76	0.00	7/20/05 9:00
7/20/05 9:30	11.78	0.02	7/20/05 9:30
7/20/05 10:00	11.81	0.02	7/20/05 10:00
7/20/05 10:30	11.81	0.00	7/20/05 10:30
7/20/05 11:00	11.81	0.00	7/20/05 11:00
7/20/05 11:30	11.81	0.00	7/20/05 11:30
7/20/05 12:00	11.83	0.02	7/20/05 12:00
7/20/05 12:30	11.83	0.00	7/20/05 12:30
7/20/05 13:00	11.83	0.00	7/20/05 13:00
7/20/05 13:30	11.81	-0.02	7/20/05 13:30
7/20/05 14:00	11.81	0.00	7/20/05 14:00
7/20/05 14:30	11.81	0.00	7/20/05 14:30
7/20/05 15:00	11.81	0.00	7/20/05 15:00
7/20/05 15:30	11.81	0.00	7/20/05 15:30
7/20/05 16:00	11.81	0.00	7/20/05 16:00
7/20/05 16:30	11.78	-0.02	7/20/05 16:30
7/20/05 17:00	11.76	-0.02	7/20/05 17:00
7/20/05 17:30	11.73	-0.02	7/20/05 17:30
7/20/05 18:00	11.71	-0.02	7/20/05 18:00
7/20/05 18:30	11.73	0.02	7/20/05 18:30
7/20/05 19:00	11.73	0.00	7/20/05 19:00
7/20/05 19:30	11.76	0.02	7/20/05 19:30
7/20/05 20:00	11.76	0.00	7/20/05 20:00
7/20/05 20:30	11.76	0.00	7/20/05 20:30
7/20/05 21:00	11.76	0.00	7/20/05 21:00
7/20/05 21:30	11.78	0.02	7/20/05 21:30
7/20/05 22:00	11.78	0.00	7/20/05 22:00
7/20/05 22:30	11.78	0.00	7/20/05 22:30
7/20/05 23:00	11.78	0.00	7/20/05 23:00
7/20/05 23:30	11.78	0.00	7/20/05 23:30
7/21/05 0:00	11.78	0.00	7/21/05 0:00
7/21/05 0:30	11.78	0.00	7/21/05 0:30
7/21/05 1:00	11.78	0.00	7/21/05 1:00
7/21/05 1:30	11.78	0.00	7/21/05 1:30
7/21/05 2:00	11.78	0.00	7/21/05 2:00
7/21/05 2:30	11.76	-0.02	7/21/05 2:30
7/21/05 3:00	11.73	-0.02	7/21/05 3:00
7/21/05 3:30	11.71	-0.02	7/21/05 3:30
7/21/05 4:00	11.71	0.00	7/21/05 4:00
7/21/05 4:30	11.71	0.00	7/21/05 4:30
7/21/05 5:00	11.73	0.02	7/21/05 5:00
7/21/05 5:30	11.73	0.00	7/21/05 5:30
7/21/05 6:00	11.76	0.02	7/21/05 6:00
7/21/05 6:30	11.76	0.00	7/21/05 6:30
7/21/05 7:00	11.76	0.00	7/21/05 7:00
7/21/05 7:30	11.78	0.02	7/21/05 7:30
7/21/05 8:00	11.78	0.00	7/21/05 8:00
7/21/05 8:30	11.78	0.00	7/21/05 8:30
7/21/05 9:00	11.81	0.02	7/21/05 9:00
7/21/05 9:30	11.81	0.00	7/21/05 9:30
7/21/05 10:00	11.83	0.02	7/21/05 10:00
7/21/05 10:30	11.86	0.02	7/21/05 10:30
7/21/05 11:00	11.86	0.00	7/21/05 11:00
7/21/05 11:30	11.86	0.00	7/21/05 11:30
7/21/05 12:00	11.86	0.00	7/21/05 12:00
7/21/05 12:30	11.88	0.02	7/21/05 12:30

7/21/05 13:00	11.88	0.00	7/21/05 13:00
7/21/05 13:30	11.88	0.00	7/21/05 13:30
7/21/05 14:00	11.86	-0.02	7/21/05 14:00
7/21/05 14:30	11.86	0.00	7/21/05 14:30
7/21/05 15:00	11.86	0.00	7/21/05 15:00
7/21/05 15:30	11.86	0.00	7/21/05 15:30
7/21/05 16:00	11.83	-0.02	7/21/05 16:00
7/21/05 16:30	11.83	0.00	7/21/05 16:30
7/21/05 17:00	11.81	-0.02	7/21/05 17:00
7/21/05 17:30	11.81	0.00	7/21/05 17:30
7/21/05 18:00	11.76	-0.05	7/21/05 18:00
7/21/05 18:30	11.76	0.00	7/21/05 18:30
7/21/05 19:00	11.73	-0.02	7/21/05 19:00
7/21/05 19:30	11.76	0.02	7/21/05 19:30
7/21/05 20:00	11.76	0.00	7/21/05 20:00
7/21/05 20:30	11.78	0.02	7/21/05 20:30
7/21/05 21:00	11.78	0.00	7/21/05 21:00
7/21/05 21:30	11.81	0.02	7/21/05 21:30
7/21/05 22:00	11.81	0.00	7/21/05 22:00
7/21/05 22:30	11.81	0.00	7/21/05 22:30
7/21/05 23:00	11.81	0.00	7/21/05 23:00
7/21/05 23:30	11.81	0.00	7/21/05 23:30
7/22/05 0:00	11.81	0.00	7/22/05 0:00
7/22/05 0:30	11.81	0.00	7/22/05 0:30
7/22/05 1:00	11.83	0.02	7/22/05 1:00
7/22/05 1:30	11.83	0.00	7/22/05 1:30
7/22/05 2:00	11.81	-0.02	7/22/05 2:00
7/22/05 2:30	11.81	0.00	7/22/05 2:30
7/22/05 3:00	11.81	0.00	7/22/05 3:00
7/22/05 3:30	11.78	-0.02	7/22/05 3:30
7/22/05 4:00	11.73	-0.05	7/22/05 4:00
7/22/05 4:30	11.73	0.00	7/22/05 4:30
7/22/05 5:00	11.76	0.02	7/22/05 5:00
7/22/05 5:30	11.76	0.00	7/22/05 5:30
7/22/05 6:00	11.78	0.02	7/22/05 6:00
7/22/05 6:30	11.81	0.02	7/22/05 6:30
7/22/05 7:00	11.81	0.00	7/22/05 7:00
7/22/05 7:30	11.81	0.00	7/22/05 7:30
7/22/05 8:00	11.83	0.02	7/22/05 8:00
7/22/05 8:30	11.83	0.00	7/22/05 8:30
7/22/05 9:00	11.83	0.00	7/22/05 9:00
7/22/05 9:30	11.86	0.02	7/22/05 9:30
7/22/05 10:00	11.86	0.00	7/22/05 10:00
7/22/05 10:30	11.86	0.00	7/22/05 10:30
7/22/05 11:00	11.88	0.02	7/22/05 11:00
7/22/05 11:30	11.88	0.00	7/22/05 11:30
7/22/05 12:00	11.90	0.02	7/22/05 12:00
7/22/05 12:30	11.90	0.00	7/22/05 12:30
7/22/05 13:00	11.93	0.02	7/22/05 13:00
7/22/05 13:30	11.93	0.00	7/22/05 13:30
7/22/05 14:00	11.95	0.02	7/22/05 14:00
7/22/05 14:30	11.95	0.00	7/22/05 14:30
7/22/05 15:00	11.95	0.00	7/22/05 15:00
7/22/05 15:30	11.95	0.00	7/22/05 15:30
7/22/05 16:00	11.95	0.00	7/22/05 16:00
7/22/05 16:30	11.95	0.00	7/22/05 16:30
7/22/05 17:00	11.95	0.00	7/22/05 17:00
7/22/05 17:30	11.93	-0.02	7/22/05 17:30
7/22/05 18:00	11.88	-0.05	7/22/05 18:00
7/22/05 18:30	11.86	-0.02	7/22/05 18:30
7/22/05 19:00	11.86	0.00	7/22/05 19:00
7/22/05 19:30	11.86	0.00	7/22/05 19:30
7/22/05 20:00	11.88	0.02	7/22/05 20:00
7/22/05 20:30	11.88	0.00	7/22/05 20:30

7/22/05 21:00	11.90	0.02	7/22/05 21:00
7/22/05 21:30	11.90	0.00	7/22/05 21:30
7/22/05 22:00	11.93	0.02	7/22/05 22:00
7/22/05 22:30	11.93	0.00	7/22/05 22:30
7/22/05 23:00	11.93	0.00	7/22/05 23:00
7/22/05 23:30	11.95	0.02	7/22/05 23:30
7/23/05 0:00	11.95	0.00	7/23/05 0:00
7/23/05 0:30	11.98	0.02	7/23/05 0:30
7/23/05 1:00	11.98	0.00	7/23/05 1:00
7/23/05 1:30	11.98	0.00	7/23/05 1:30
7/23/05 2:00	11.98	0.00	7/23/05 2:00
7/23/05 2:30	11.98	0.00	7/23/05 2:30
7/23/05 3:00	11.98	0.00	7/23/05 3:00
7/23/05 3:30	11.98	0.00	7/23/05 3:30
7/23/05 4:00	11.98	0.00	7/23/05 4:00
7/23/05 4:30	11.93	-0.05	7/23/05 4:30
7/23/05 5:00	11.90	-0.02	7/23/05 5:00
7/23/05 5:30	11.90	0.00	7/23/05 5:30
7/23/05 6:00	11.93	0.02	7/23/05 6:00
7/23/05 6:30	11.93	0.00	7/23/05 6:30
7/23/05 7:00	11.95	0.02	7/23/05 7:00
7/23/05 7:30	11.95	0.00	7/23/05 7:30
7/23/05 8:00	11.98	0.02	7/23/05 8:00
7/23/05 8:30	11.98	0.00	7/23/05 8:30
7/23/05 9:00	11.98	0.00	7/23/05 9:00
7/23/05 9:30	11.98	0.00	7/23/05 9:30
7/23/05 10:00	12.00	0.02	7/23/05 10:00
7/23/05 10:30	12.00	0.00	7/23/05 10:30
7/23/05 11:00	12.00	0.00	7/23/05 11:00
7/23/05 11:30	12.00	0.00	7/23/05 11:30
7/23/05 12:00	12.02	0.02	7/23/05 12:00
7/23/05 12:30	12.05	0.03	7/23/05 12:30
7/23/05 13:00	12.05	0.00	7/23/05 13:00
7/23/05 13:30	12.07	0.02	7/23/05 13:30
7/23/05 14:00	12.07	0.00	7/23/05 14:00
7/23/05 14:30	12.07	0.00	7/23/05 14:30
7/23/05 15:00	12.07	0.00	7/23/05 15:00
7/23/05 15:30	12.07	0.00	7/23/05 15:30
7/23/05 16:00	12.07	0.00	7/23/05 16:00
7/23/05 16:30	12.07	0.00	7/23/05 16:30
7/23/05 17:00	12.07	0.00	7/23/05 17:00
7/23/05 17:30	12.07	0.00	7/23/05 17:30
7/23/05 18:00	12.05	-0.02	7/23/05 18:00
7/23/05 18:30	12.02	-0.03	7/23/05 18:30
7/23/05 19:00	11.98	-0.05	7/23/05 19:00
7/23/05 19:30	11.95	-0.02	7/23/05 19:30
7/23/05 20:00	11.95	0.00	7/23/05 20:00
7/23/05 20:30	11.95	0.00	7/23/05 20:30
7/23/05 21:00	11.95	0.00	7/23/05 21:00
7/23/05 21:30	11.98	0.02	7/23/05 21:30
7/23/05 22:00	12.00	0.02	7/23/05 22:00
7/23/05 22:30	12.00	0.00	7/23/05 22:30
7/23/05 23:00	12.02	0.02	7/23/05 23:00
7/23/05 23:30	12.02	0.00	7/23/05 23:30
7/24/05 0:00	12.02	0.00	7/24/05 0:00
7/24/05 0:30	12.02	0.00	7/24/05 0:30
7/24/05 1:00	12.05	0.03	7/24/05 1:00
7/24/05 1:30	12.05	0.00	7/24/05 1:30
7/24/05 2:00	12.05	0.00	7/24/05 2:00
7/24/05 2:30	12.05	0.00	7/24/05 2:30
7/24/05 3:00	12.05	0.00	7/24/05 3:00
7/24/05 3:30	12.02	-0.03	7/24/05 3:30
7/24/05 4:00	12.02	0.00	7/24/05 4:00
7/24/05 4:30	12.02	0.00	7/24/05 4:30

7/24/05 5:00	12.00	-0.02	7/24/05 5:00
7/24/05 5:30	11.98	-0.02	7/24/05 5:30
7/24/05 6:00	11.95	-0.02	7/24/05 6:00
7/24/05 6:30	11.93	-0.02	7/24/05 6:30
7/24/05 7:00	11.93	0.00	7/24/05 7:00
7/24/05 7:30	11.93	0.00	7/24/05 7:30
7/24/05 8:00	11.95	0.02	7/24/05 8:00
7/24/05 8:30	11.95	0.00	7/24/05 8:30
7/24/05 9:00	11.98	0.02	7/24/05 9:00
7/24/05 9:30	11.98	0.00	7/24/05 9:30
7/24/05 10:00	11.98	0.00	7/24/05 10:00
7/24/05 10:30	12.00	0.02	7/24/05 10:30
7/24/05 11:00	12.00	0.00	7/24/05 11:00
7/24/05 11:30	12.00	0.00	7/24/05 11:30
7/24/05 12:00	12.02	0.02	7/24/05 12:00
7/24/05 12:30	12.02	0.00	7/24/05 12:30
7/24/05 13:00	12.05	0.03	7/24/05 13:00
7/24/05 13:30	12.05	0.00	7/24/05 13:30
7/24/05 14:00	12.07	0.02	7/24/05 14:00
7/24/05 14:30	12.07	0.00	7/24/05 14:30
7/24/05 15:00	12.07	0.00	7/24/05 15:00
7/24/05 15:30	12.05	-0.02	7/24/05 15:30
7/24/05 16:00	12.05	0.00	7/24/05 16:00
7/24/05 16:30	12.05	0.00	7/24/05 16:30
7/24/05 17:00	12.05	0.00	7/24/05 17:00
7/24/05 17:30	12.02	-0.03	7/24/05 17:30
7/24/05 18:00	12.02	0.00	7/24/05 18:00
7/24/05 18:30	12.02	0.00	7/24/05 18:30
7/24/05 19:00	12.00	-0.02	7/24/05 19:00
7/24/05 19:30	11.95	-0.05	7/24/05 19:30
7/24/05 20:00	11.93	-0.02	7/24/05 20:00
7/24/05 20:30	11.90	-0.02	7/24/05 20:30
7/24/05 21:00	11.90	0.00	7/24/05 21:00
7/24/05 21:30	11.93	0.02	7/24/05 21:30
7/24/05 22:00	11.93	0.00	7/24/05 22:00
7/24/05 22:30	11.95	0.02	7/24/05 22:30
7/24/05 23:00	11.98	0.02	7/24/05 23:00
7/24/05 23:30	11.98	0.00	7/24/05 23:30
7/25/05 0:00	12.00	0.02	7/25/05 0:00
7/25/05 0:30	12.00	0.00	7/25/05 0:30
7/25/05 1:00	12.00	0.00	7/25/05 1:00
7/25/05 1:30	12.00	0.00	7/25/05 1:30
7/25/05 2:00	12.00	0.00	7/25/05 2:00
7/25/05 2:30	12.00	0.00	7/25/05 2:30
7/25/05 3:00	12.00	0.00	7/25/05 3:00
7/25/05 3:30	12.00	0.00	7/25/05 3:30
7/25/05 4:00	12.00	0.00	7/25/05 4:00
7/25/05 4:30	12.00	0.00	7/25/05 4:30
7/25/05 5:00	12.00	0.00	7/25/05 5:00
7/25/05 5:30	11.98	-0.02	7/25/05 5:30
7/25/05 6:00	11.98	0.00	7/25/05 6:00
7/25/05 6:30	11.98	0.00	7/25/05 6:30
7/25/05 7:00	11.95	-0.02	7/25/05 7:00
7/25/05 7:30	11.93	-0.02	7/25/05 7:30
7/25/05 8:00	11.88	-0.05	7/25/05 8:00
7/25/05 8:30	11.88	0.00	7/25/05 8:30
7/25/05 9:00	11.88	0.00	7/25/05 9:00
7/25/05 9:30	11.90	0.02	7/25/05 9:30
7/25/05 10:00	11.93	0.02	7/25/05 10:00
7/25/05 10:30	11.93	0.00	7/25/05 10:30
7/25/05 11:00	11.95	0.02	7/25/05 11:00
7/25/05 11:30	11.95	0.00	7/25/05 11:30
7/25/05 12:00	11.95	0.00	7/25/05 12:00
7/25/05 12:30	11.95	0.00	7/25/05 12:30

7/25/05 13:00	11.98	0.02	7/25/05 13:00
7/25/05 13:30	11.98	0.00	7/25/05 13:30
7/25/05 14:00	11.98	0.00	7/25/05 14:00
7/25/05 14:30	11.98	0.00	7/25/05 14:30
7/25/05 15:00	11.98	0.00	7/25/05 15:00
7/25/05 15:30	11.98	0.00	7/25/05 15:30
7/25/05 16:00	11.98	0.00	7/25/05 16:00
7/25/05 16:30	11.95	-0.02	7/25/05 16:30
7/25/05 17:00	11.95	0.00	7/25/05 17:00
7/25/05 17:30	11.95	0.00	7/25/05 17:30
7/25/05 18:00	11.95	0.00	7/25/05 18:00
7/25/05 18:30	11.95	0.00	7/25/05 18:30
7/25/05 19:00	11.93	-0.02	7/25/05 19:00
7/25/05 19:30	11.93	0.00	7/25/05 19:30
7/25/05 20:00	11.90	-0.02	7/25/05 20:00
7/25/05 20:30	11.86	-0.05	7/25/05 20:30
7/25/05 21:00	11.86	0.00	7/25/05 21:00
7/25/05 21:30	11.83	-0.02	7/25/05 21:30
7/25/05 22:00	11.86	0.02	7/25/05 22:00
7/25/05 22:30	11.86	0.00	7/25/05 22:30
7/25/05 23:00	11.88	0.02	7/25/05 23:00
7/25/05 23:30	11.88	0.00	7/25/05 23:30
7/26/05 0:00	11.90	0.02	7/26/05 0:00
7/26/05 0:30	11.90	0.00	7/26/05 0:30
7/26/05 1:00	11.93	0.02	7/26/05 1:00
7/26/05 1:30	11.93	0.00	7/26/05 1:30
7/26/05 2:00	11.93	0.00	7/26/05 2:00
7/26/05 2:30	11.93	0.00	7/26/05 2:30
7/26/05 3:00	11.95	0.02	7/26/05 3:00
7/26/05 3:30	11.95	0.00	7/26/05 3:30
7/26/05 4:00	11.95	0.00	7/26/05 4:00
7/26/05 4:30	11.95	0.00	7/26/05 4:30
7/26/05 5:00	11.95	0.00	7/26/05 5:00
7/26/05 5:30	11.95	0.00	7/26/05 5:30
7/26/05 6:00	11.95	0.00	7/26/05 6:00
7/26/05 6:30	11.95	0.00	7/26/05 6:30
7/26/05 7:00	11.95	0.00	7/26/05 7:00
7/26/05 7:30	11.93	-0.02	7/26/05 7:30
7/26/05 8:00	11.90	-0.02	7/26/05 8:00
7/26/05 8:30	11.88	-0.02	7/26/05 8:30
7/26/05 9:00	11.88	0.00	7/26/05 9:00
7/26/05 9:30	11.86	-0.02	7/26/05 9:30
7/26/05 10:00	11.88	0.02	7/26/05 10:00
7/26/05 10:30	11.88	0.00	7/26/05 10:30
7/26/05 11:00	11.90	0.02	7/26/05 11:00
7/26/05 11:30	11.90	0.00	7/26/05 11:30
7/26/05 12:00	11.93	0.02	7/26/05 12:00
7/26/05 12:30	11.93	0.00	7/26/05 12:30
7/26/05 13:00	11.93	0.00	7/26/05 13:00
7/26/05 13:30	11.93	0.00	7/26/05 13:30
7/26/05 14:00	11.95	0.02	7/26/05 14:00
7/26/05 14:30	11.95	0.00	7/26/05 14:30
7/26/05 15:00	11.95	0.00	7/26/05 15:00
7/26/05 15:30	11.95	0.00	7/26/05 15:30
7/26/05 16:00	11.95	0.00	7/26/05 16:00
7/26/05 16:30	11.95	0.00	7/26/05 16:30
7/26/05 17:00	11.95	0.00	7/26/05 17:00
7/26/05 17:30	11.95	0.00	7/26/05 17:30
7/26/05 18:00	11.95	0.00	7/26/05 18:00
7/26/05 18:30	11.95	0.00	7/26/05 18:30
7/26/05 19:00	11.93	-0.02	7/26/05 19:00
7/26/05 19:30	11.93	0.00	7/26/05 19:30
7/26/05 20:00	11.90	-0.02	7/26/05 20:00
7/26/05 20:30	11.88	-0.02	7/26/05 20:30

7/26/05 21:00	11.86	-0.02	7/26/05 21:00
7/26/05 21:30	11.86	0.00	7/26/05 21:30
7/26/05 22:00	11.83	-0.02	7/26/05 22:00
7/26/05 22:30	11.86	0.02	7/26/05 22:30
7/26/05 23:00	11.86	0.00	7/26/05 23:00
7/26/05 23:30	11.88	0.02	7/26/05 23:30
7/27/05 0:00	11.88	0.00	7/27/05 0:00
7/27/05 0:30	11.90	0.02	7/27/05 0:30
7/27/05 1:00	11.90	0.00	7/27/05 1:00
7/27/05 1:30	11.93	0.02	7/27/05 1:30
7/27/05 2:00	11.93	0.00	7/27/05 2:00
7/27/05 2:30	11.93	0.00	7/27/05 2:30
7/27/05 3:00	11.95	0.02	7/27/05 3:00
7/27/05 3:30	11.95	0.00	7/27/05 3:30
7/27/05 4:00	11.95	0.00	7/27/05 4:00
7/27/05 4:30	11.98	0.02	7/27/05 4:30
7/27/05 5:00	11.98	0.00	7/27/05 5:00
7/27/05 5:30	11.98	0.00	7/27/05 5:30
7/27/05 6:00	11.98	0.00	7/27/05 6:00
7/27/05 6:30	11.98	0.00	7/27/05 6:30
7/27/05 7:00	11.98	0.00	7/27/05 7:00
7/27/05 7:30	11.98	0.00	7/27/05 7:30
7/27/05 8:00	11.98	0.00	7/27/05 8:00
7/27/05 8:30	11.98	0.00	7/27/05 8:30
7/27/05 9:00	11.95	-0.02	7/27/05 9:00
7/27/05 9:30	11.93	-0.02	7/27/05 9:30
7/27/05 10:00	11.90	-0.02	7/27/05 10:00
7/27/05 10:30	11.90	0.00	7/27/05 10:30
7/27/05 11:00	11.90	0.00	7/27/05 11:00
7/27/05 11:30	11.93	0.02	7/27/05 11:30
7/27/05 12:00	11.93	0.00	7/27/05 12:00
7/27/05 12:30	11.93	0.00	7/27/05 12:30
7/27/05 13:00	11.93	0.00	7/27/05 13:00
7/27/05 13:30	11.95	0.02	7/27/05 13:30
7/27/05 14:00	11.95	0.00	7/27/05 14:00
7/27/05 14:30	11.95	0.00	7/27/05 14:30
7/27/05 15:00	11.95	0.00	7/27/05 15:00
7/27/05 15:30	11.95	0.00	7/27/05 15:30
7/27/05 16:00	11.95	0.00	7/27/05 16:00
7/27/05 16:30	11.95	0.00	7/27/05 16:30
7/27/05 17:00	11.95	0.00	7/27/05 17:00
7/27/05 17:30	11.95	0.00	7/27/05 17:30
7/27/05 18:00	11.95	0.00	7/27/05 18:00
7/27/05 18:30	11.95	0.00	7/27/05 18:30
7/27/05 19:00	11.95	0.00	7/27/05 19:00
7/27/05 19:30	11.95	0.00	7/27/05 19:30
7/27/05 20:00	11.95	0.00	7/27/05 20:00
7/27/05 20:30	11.93	-0.02	7/27/05 20:30
7/27/05 21:00	11.90	-0.02	7/27/05 21:00
7/27/05 21:30	11.88	-0.02	7/27/05 21:30
7/27/05 22:00	11.88	0.00	7/27/05 22:00
7/27/05 22:30	11.86	-0.02	7/27/05 22:30
7/27/05 23:00	11.88	0.02	7/27/05 23:00
7/27/05 23:30	11.88	0.00	7/27/05 23:30
7/28/05 0:00	11.88	0.00	7/28/05 0:00
7/28/05 0:30	11.90	0.02	7/28/05 0:30
7/28/05 1:00	11.90	0.00	7/28/05 1:00
7/28/05 1:30	11.93	0.02	7/28/05 1:30
7/28/05 2:00	11.93	0.00	7/28/05 2:00
7/28/05 2:30	11.95	0.02	7/28/05 2:30
7/28/05 3:00	11.95	0.00	7/28/05 3:00
7/28/05 3:30	11.98	0.02	7/28/05 3:30
7/28/05 4:00	11.98	0.00	7/28/05 4:00
7/28/05 4:30	11.98	0.00	7/28/05 4:30

7/28/05 5:00	12.00	0.02	7/28/05 5:00
7/28/05 5:30	12.00	0.00	7/28/05 5:30
7/28/05 6:00	12.00	0.00	7/28/05 6:00
7/28/05 6:30	12.00	0.00	7/28/05 6:30
7/28/05 7:00	12.00	0.00	7/28/05 7:00
7/28/05 7:30	12.00	0.00	7/28/05 7:30
7/28/05 8:00	12.00	0.00	7/28/05 8:00
7/28/05 8:30	12.00	0.00	7/28/05 8:30
7/28/05 9:00	12.00	0.00	7/28/05 9:00
7/28/05 9:30	11.98	-0.02	7/28/05 9:30
7/28/05 10:00	11.98	0.00	7/28/05 10:00
7/28/05 10:30	11.98	0.00	7/28/05 10:30
7/28/05 11:00	11.95	-0.02	7/28/05 11:00
7/28/05 11:30	11.95	0.00	7/28/05 11:30
7/28/05 12:00	11.93	-0.02	7/28/05 12:00
7/28/05 12:30	11.93	0.00	7/28/05 12:30
7/28/05 13:00	11.93	0.00	7/28/05 13:00
7/28/05 13:30	11.95	0.02	7/28/05 13:30
7/28/05 14:00	11.95	0.00	7/28/05 14:00
7/28/05 14:30	11.95	0.00	7/28/05 14:30
7/28/05 15:00	11.95	0.00	7/28/05 15:00
7/28/05 15:30	11.95	0.00	7/28/05 15:30
7/28/05 16:00	11.95	0.00	7/28/05 16:00
7/28/05 16:30	11.95	0.00	7/28/05 16:30
7/28/05 17:00	11.95	0.00	7/28/05 17:00
7/28/05 17:30	11.95	0.00	7/28/05 17:30
7/28/05 18:00	11.95	0.00	7/28/05 18:00
7/28/05 18:30	11.95	0.00	7/28/05 18:30
7/28/05 19:00	11.95	0.00	7/28/05 19:00
7/28/05 19:30	11.95	0.00	7/28/05 19:30
7/28/05 20:00	11.93	-0.02	7/28/05 20:00
7/28/05 20:30	11.93	0.00	7/28/05 20:30
7/28/05 21:00	11.93	0.00	7/28/05 21:00
7/28/05 21:30	11.93	0.00	7/28/05 21:30
7/28/05 22:00	11.90	-0.02	7/28/05 22:00
7/28/05 22:30	11.88	-0.02	7/28/05 22:30
7/28/05 23:00	11.88	0.00	7/28/05 23:00
7/28/05 23:30	11.86	-0.02	7/28/05 23:30
7/29/05 0:00	11.88	0.02	7/29/05 0:00
7/29/05 0:30	11.88	0.00	7/29/05 0:30
7/29/05 1:00	11.88	0.00	7/29/05 1:00
7/29/05 1:30	11.90	0.02	7/29/05 1:30
7/29/05 2:00	11.93	0.02	7/29/05 2:00
7/29/05 2:30	11.93	0.00	7/29/05 2:30
7/29/05 3:00	11.95	0.02	7/29/05 3:00
7/29/05 3:30	11.95	0.00	7/29/05 3:30
7/29/05 4:00	11.98	0.02	7/29/05 4:00
7/29/05 4:30	11.98	0.00	7/29/05 4:30
7/29/05 5:00	12.00	0.02	7/29/05 5:00
7/29/05 5:30	12.00	0.00	7/29/05 5:30
7/29/05 6:00	12.00	0.00	7/29/05 6:00
7/29/05 6:30	12.02	0.02	7/29/05 6:30
7/29/05 7:00	12.02	0.00	7/29/05 7:00
7/29/05 7:30	12.02	0.00	7/29/05 7:30
7/29/05 8:00	12.02	0.00	7/29/05 8:00
7/29/05 8:30	12.02	0.00	7/29/05 8:30
7/29/05 9:00	12.02	0.00	7/29/05 9:00
7/29/05 9:30	12.02	0.00	7/29/05 9:30
7/29/05 10:00	12.02	0.00	7/29/05 10:00
7/29/05 10:30	12.02	0.00	7/29/05 10:30
7/29/05 11:00	12.00	-0.02	7/29/05 11:00
7/29/05 11:30	12.00	0.00	7/29/05 11:30
7/29/05 12:00	12.00	0.00	7/29/05 12:00
7/29/05 12:30	11.98	-0.02	7/29/05 12:30

7/29/05 13:00	11.98	0.00	7/29/05 13:00
7/29/05 13:30	11.98	0.00	7/29/05 13:30
7/29/05 14:00	11.98	0.00	7/29/05 14:00
7/29/05 14:30	11.98	0.00	7/29/05 14:30
7/29/05 15:00	11.98	0.00	7/29/05 15:00
7/29/05 15:30	11.98	0.00	7/29/05 15:30
7/29/05 16:00	11.98	0.00	7/29/05 16:00
7/29/05 16:30	11.98	0.00	7/29/05 16:30
7/29/05 17:00	11.98	0.00	7/29/05 17:00
7/29/05 17:30	11.98	0.00	7/29/05 17:30
7/29/05 18:00	11.98	0.00	7/29/05 18:00
7/29/05 18:30	11.98	0.00	7/29/05 18:30
7/29/05 19:00	11.98	0.00	7/29/05 19:00
7/29/05 19:30	11.98	0.00	7/29/05 19:30
7/29/05 20:00	11.98	0.00	7/29/05 20:00
7/29/05 20:30	11.98	0.00	7/29/05 20:30
7/29/05 21:00	11.98	0.00	7/29/05 21:00
7/29/05 21:30	11.98	0.00	7/29/05 21:30
7/29/05 22:00	11.98	0.00	7/29/05 22:00
7/29/05 22:30	11.95	-0.02	7/29/05 22:30
7/29/05 23:00	11.93	-0.02	7/29/05 23:00
7/29/05 23:30	11.93	0.00	7/29/05 23:30
7/30/05 0:00	11.90	-0.02	7/30/05 0:00
7/30/05 0:30	11.90	0.00	7/30/05 0:30
7/30/05 1:00	11.90	0.00	7/30/05 1:00
7/30/05 1:30	11.90	0.00	7/30/05 1:30
7/30/05 2:00	11.93	0.02	7/30/05 2:00
7/30/05 2:30	11.95	0.02	7/30/05 2:30
7/30/05 3:00	11.95	0.00	7/30/05 3:00
7/30/05 3:30	11.98	0.02	7/30/05 3:30
7/30/05 4:00	11.98	0.00	7/30/05 4:00
7/30/05 4:30	12.00	0.02	7/30/05 4:30
7/30/05 5:00	12.00	0.00	7/30/05 5:00
7/30/05 5:30	12.02	0.02	7/30/05 5:30
7/30/05 6:00	12.02	0.00	7/30/05 6:00
7/30/05 6:30	12.05	0.03	7/30/05 6:30
7/30/05 7:00	12.05	0.00	7/30/05 7:00
7/30/05 7:30	12.05	0.00	7/30/05 7:30
7/30/05 8:00	12.07	0.02	7/30/05 8:00
7/30/05 8:30	12.07	0.00	7/30/05 8:30
7/30/05 9:00	12.07	0.00	7/30/05 9:00
7/30/05 9:30	12.07	0.00	7/30/05 9:30
7/30/05 10:00	12.07	0.00	7/30/05 10:00
7/30/05 10:30	12.07	0.00	7/30/05 10:30
7/30/05 11:00	12.07	0.00	7/30/05 11:00
7/30/05 11:30	12.07	0.00	7/30/05 11:30
7/30/05 12:00	12.07	0.00	7/30/05 12:00
7/30/05 12:30	12.05	-0.02	7/30/05 12:30
7/30/05 13:00	12.05	0.00	7/30/05 13:00
7/30/05 13:30	12.02	-0.03	7/30/05 13:30
7/30/05 14:00	12.02	0.00	7/30/05 14:00
7/30/05 14:30	12.02	0.00	7/30/05 14:30
7/30/05 15:00	12.02	0.00	7/30/05 15:00
7/30/05 15:30	12.02	0.00	7/30/05 15:30
7/30/05 16:00	12.02	0.00	7/30/05 16:00
7/30/05 16:30	12.02	0.00	7/30/05 16:30
7/30/05 17:00	12.02	0.00	7/30/05 17:00
7/30/05 17:30	12.02	0.00	7/30/05 17:30
7/30/05 18:00	12.02	0.00	7/30/05 18:00
7/30/05 18:30	12.02	0.00	7/30/05 18:30
7/30/05 19:00	12.02	0.00	7/30/05 19:00
7/30/05 19:30	12.02	0.00	7/30/05 19:30
7/30/05 20:00	12.00	-0.02	7/30/05 20:00
7/30/05 20:30	12.00	0.00	7/30/05 20:30

7/30/05 21:00	12.00	0.00	7/30/05 21:00
7/30/05 21:30	12.00	0.00	7/30/05 21:30
7/30/05 22:00	12.00	0.00	7/30/05 22:00
7/30/05 22:30	12.00	0.00	7/30/05 22:30
7/30/05 23:00	12.00	0.00	7/30/05 23:00
7/30/05 23:30	12.00	0.00	7/30/05 23:30
7/31/05 0:00	12.00	0.00	7/31/05 0:00
7/31/05 0:30	12.00	0.00	7/31/05 0:30
7/31/05 1:00	12.02	0.02	7/31/05 1:00
7/31/05 1:30	12.02	0.00	7/31/05 1:30
7/31/05 2:00	12.02	0.00	7/31/05 2:00
7/31/05 2:30	12.02	0.00	7/31/05 2:30
7/31/05 3:00	12.02	0.00	7/31/05 3:00
7/31/05 3:30	12.05	0.03	7/31/05 3:30
7/31/05 4:00	12.05	0.00	7/31/05 4:00
7/31/05 4:30	12.05	0.00	7/31/05 4:30
7/31/05 5:00	12.05	0.00	7/31/05 5:00
7/31/05 5:30	12.05	0.00	7/31/05 5:30
7/31/05 6:00	12.05	0.00	7/31/05 6:00
7/31/05 6:30	12.05	0.00	7/31/05 6:30
7/31/05 7:00	12.07	0.02	7/31/05 7:00
7/31/05 7:30	12.07	0.00	7/31/05 7:30
7/31/05 8:00	12.07	0.00	7/31/05 8:00
7/31/05 8:30	12.07	0.00	7/31/05 8:30
7/31/05 9:00	12.07	0.00	7/31/05 9:00
7/31/05 9:30	12.07	0.00	7/31/05 9:30
7/31/05 10:00	12.07	0.00	7/31/05 10:00
7/31/05 10:30	12.07	0.00	7/31/05 10:30
7/31/05 11:00	12.07	0.00	7/31/05 11:00
7/31/05 11:30	12.07	0.00	7/31/05 11:30
7/31/05 12:00	12.07	0.00	7/31/05 12:00
7/31/05 12:30	12.07	0.00	7/31/05 12:30
7/31/05 13:00	12.07	0.00	7/31/05 13:00
7/31/05 13:30	12.07	0.00	7/31/05 13:30
7/31/05 14:00	12.07	0.00	7/31/05 14:00
7/31/05 14:30	12.07	0.00	7/31/05 14:30
7/31/05 15:00	12.05	-0.02	7/31/05 15:00
7/31/05 15:30	12.05	0.00	7/31/05 15:30
7/31/05 16:00	12.05	0.00	7/31/05 16:00
7/31/05 16:30	12.07	0.02	7/31/05 16:30
7/31/05 17:00	12.07	0.00	7/31/05 17:00
7/31/05 17:30	12.07	0.00	7/31/05 17:30
7/31/05 18:00	12.07	0.00	7/31/05 18:00
7/31/05 18:30	12.07	0.00	7/31/05 18:30
7/31/05 19:00	12.07	0.00	7/31/05 19:00
7/31/05 19:30	12.07	0.00	7/31/05 19:30
7/31/05 20:00	12.07	0.00	7/31/05 20:00
7/31/05 20:30	12.05	-0.02	7/31/05 20:30
7/31/05 21:00	12.05	0.00	7/31/05 21:00
7/31/05 21:30	12.05	0.00	7/31/05 21:30
7/31/05 22:00	12.05	0.00	7/31/05 22:00
7/31/05 22:30	12.05	0.00	7/31/05 22:30
7/31/05 23:00	12.05	0.00	7/31/05 23:00
7/31/05 23:30	12.05	0.00	7/31/05 23:30
8/1/05 0:00	12.05	0.00	8/1/05 0:00
8/1/05 0:30	12.05	0.00	8/1/05 0:30
8/1/05 1:00	12.05	0.00	8/1/05 1:00
8/1/05 1:30	12.07	0.02	8/1/05 1:30
8/1/05 2:00	12.07	0.00	8/1/05 2:00
8/1/05 2:30	12.07	0.00	8/1/05 2:30
8/1/05 3:00	12.07	0.00	8/1/05 3:00
8/1/05 3:30	12.07	0.00	8/1/05 3:30
8/1/05 4:00	12.10	0.02	8/1/05 4:00
8/1/05 4:30	12.10	0.00	8/1/05 4:30

8/1/05 5:00	12.10	0.00	8/1/05 5:00
8/1/05 5:30	12.10	0.00	8/1/05 5:30
8/1/05 6:00	12.12	0.02	8/1/05 6:00
8/1/05 6:30	12.12	0.00	8/1/05 6:30
8/1/05 7:00	12.12	0.00	8/1/05 7:00
8/1/05 7:30	12.12	0.00	8/1/05 7:30
8/1/05 8:00	12.12	0.00	8/1/05 8:00
8/1/05 8:30	12.12	0.00	8/1/05 8:30
8/1/05 9:00	12.15	0.03	8/1/05 9:00
8/1/05 9:30	12.15	0.00	8/1/05 9:30
8/1/05 10:00	12.15	0.00	8/1/05 10:00
8/1/05 10:30	12.15	0.00	8/1/05 10:30
8/1/05 11:00	12.15	0.00	8/1/05 11:00
8/1/05 11:30	12.15	0.00	8/1/05 11:30
8/1/05 12:00	12.15	0.00	8/1/05 12:00
8/1/05 12:30	12.15	0.00	8/1/05 12:30
8/1/05 13:00	12.15	0.00	8/1/05 13:00
8/1/05 13:30	12.15	0.00	8/1/05 13:30
8/1/05 14:00	12.15	0.00	8/1/05 14:00
8/1/05 14:30	12.15	0.00	8/1/05 14:30
8/1/05 15:00	12.12	-0.03	8/1/05 15:00
8/1/05 15:30	12.12	0.00	8/1/05 15:30
8/1/05 16:00	12.12	0.00	8/1/05 16:00
8/1/05 16:30	12.15	0.03	8/1/05 16:30
8/1/05 17:00	12.15	0.00	8/1/05 17:00
8/1/05 17:30	12.15	0.00	8/1/05 17:30
8/1/05 18:00	12.15	0.00	8/1/05 18:00
8/1/05 18:30	12.15	0.00	8/1/05 18:30
8/1/05 19:00	12.15	0.00	8/1/05 19:00
8/1/05 19:30	12.15	0.00	8/1/05 19:30
8/1/05 20:00	12.15	0.00	8/1/05 20:00
8/1/05 20:30	12.12	-0.03	8/1/05 20:30
8/1/05 21:00	12.15	0.03	8/1/05 21:00
8/1/05 21:30	12.15	0.00	8/1/05 21:30
8/1/05 22:00	12.15	0.00	8/1/05 22:00
8/1/05 22:30	12.15	0.00	8/1/05 22:30
8/1/05 23:00	12.15	0.00	8/1/05 23:00
8/1/05 23:30	12.15	0.00	8/1/05 23:30
8/2/05 0:00	12.15	0.00	8/2/05 0:00
8/2/05 0:30	12.12	-0.03	8/2/05 0:30
8/2/05 1:00	12.12	0.00	8/2/05 1:00
8/2/05 1:30	12.12	0.00	8/2/05 1:30
8/2/05 2:00	12.12	0.00	8/2/05 2:00
8/2/05 2:30	12.12	0.00	8/2/05 2:30
8/2/05 3:00	12.15	0.03	8/2/05 3:00
8/2/05 3:30	12.15	0.00	8/2/05 3:30
8/2/05 4:00	12.15	0.00	8/2/05 4:00
8/2/05 4:30	12.15	0.00	8/2/05 4:30
8/2/05 5:00	12.17	0.02	8/2/05 5:00
8/2/05 5:30	12.17	0.00	8/2/05 5:30
8/2/05 6:00	12.17	0.00	8/2/05 6:00
8/2/05 6:30	12.17	0.00	8/2/05 6:30
8/2/05 7:00	12.17	0.00	8/2/05 7:00
8/2/05 7:30	12.17	0.00	8/2/05 7:30
8/2/05 8:00	12.19	0.02	8/2/05 8:00
8/2/05 8:30	12.19	0.00	8/2/05 8:30
8/2/05 9:00	12.19	0.00	8/2/05 9:00
8/2/05 9:30	12.19	0.00	8/2/05 9:30
8/2/05 10:00	12.19	0.00	8/2/05 10:00
8/2/05 10:30	12.19	0.00	8/2/05 10:30
8/2/05 11:00	12.19	0.00	8/2/05 11:00
8/2/05 11:30	12.19	0.00	8/2/05 11:30
8/2/05 12:00	12.19	0.00	8/2/05 12:00
8/2/05 12:30	12.19	0.00	8/2/05 12:30

8/2/05 13:00	12.17	-0.02	8/2/05 13:00
8/2/05 13:30	12.17	0.00	8/2/05 13:30
8/2/05 14:00	12.17	0.00	8/2/05 14:00
8/2/05 14:30	12.17	0.00	8/2/05 14:30
8/2/05 15:00	12.17	0.00	8/2/05 15:00
8/2/05 15:30	12.17	0.00	8/2/05 15:30
8/2/05 16:00	12.17	0.00	8/2/05 16:00
8/2/05 16:30	12.15	-0.02	8/2/05 16:30
8/2/05 17:00	12.15	0.00	8/2/05 17:00
8/2/05 17:30	12.15	0.00	8/2/05 17:30
8/2/05 18:00	12.15	0.00	8/2/05 18:00
8/2/05 18:30	12.17	0.02	8/2/05 18:30
8/2/05 19:00	12.17	0.00	8/2/05 19:00
8/2/05 19:30	12.17	0.00	8/2/05 19:30
8/2/05 20:00	12.17	0.00	8/2/05 20:00
8/2/05 20:30	12.15	-0.02	8/2/05 20:30
8/2/05 21:00	12.15	0.00	8/2/05 21:00
8/2/05 21:30	12.17	0.02	8/2/05 21:30
8/2/05 22:00	12.15	-0.02	8/2/05 22:00
8/2/05 22:30	12.15	0.00	8/2/05 22:30
8/2/05 23:00	12.17	0.02	8/2/05 23:00
8/2/05 23:30	12.17	0.00	8/2/05 23:30
8/3/05 0:00	12.15	-0.02	8/3/05 0:00
8/3/05 0:30	12.15	0.00	8/3/05 0:30
8/3/05 1:00	12.15	0.00	8/3/05 1:00
8/3/05 1:30	12.15	0.00	8/3/05 1:30
8/3/05 2:00	12.15	0.00	8/3/05 2:00
8/3/05 2:30	12.15	0.00	8/3/05 2:30
8/3/05 3:00	12.15	0.00	8/3/05 3:00
8/3/05 3:30	12.15	0.00	8/3/05 3:30
8/3/05 4:00	12.15	0.00	8/3/05 4:00
8/3/05 4:30	12.17	0.02	8/3/05 4:30
8/3/05 5:00	12.17	0.00	8/3/05 5:00
8/3/05 5:30	12.17	0.00	8/3/05 5:30
8/3/05 6:00	12.17	0.00	8/3/05 6:00
8/3/05 6:30	12.17	0.00	8/3/05 6:30
8/3/05 7:00	12.17	0.00	8/3/05 7:00
8/3/05 7:30	12.19	0.02	8/3/05 7:30
8/3/05 8:00	12.19	0.00	8/3/05 8:00
8/3/05 8:30	12.19	0.00	8/3/05 8:30
8/3/05 9:00	12.19	0.00	8/3/05 9:00
8/3/05 9:30	12.19	0.00	8/3/05 9:30
8/3/05 10:00	12.19	0.00	8/3/05 10:00
8/3/05 10:30	12.19	0.00	8/3/05 10:30
8/3/05 11:00	12.19	0.00	8/3/05 11:00
8/3/05 11:30	12.19	0.00	8/3/05 11:30
8/3/05 12:00	12.19	0.00	8/3/05 12:00
8/3/05 12:30	12.19	0.00	8/3/05 12:30
8/3/05 13:00	12.19	0.00	8/3/05 13:00
8/3/05 13:30	12.19	0.00	8/3/05 13:30
8/3/05 14:00	12.19	0.00	8/3/05 14:00
8/3/05 14:30	12.19	0.00	8/3/05 14:30
8/3/05 15:00	12.19	0.00	8/3/05 15:00
8/3/05 15:30	12.19	0.00	8/3/05 15:30
8/3/05 16:00	12.19	0.00	8/3/05 16:00
8/3/05 16:30	12.17	-0.02	8/3/05 16:30
8/3/05 17:00	12.17	0.00	8/3/05 17:00
8/3/05 17:30	12.17	0.00	8/3/05 17:30
8/3/05 18:00	12.17	0.00	8/3/05 18:00
8/3/05 18:30	12.17	0.00	8/3/05 18:30
8/3/05 19:00	12.17	0.00	8/3/05 19:00
8/3/05 19:30	12.17	0.00	8/3/05 19:30
8/3/05 20:00	12.17	0.00	8/3/05 20:00
8/3/05 20:30	12.17	0.00	8/3/05 20:30

8/3/05 21:00	12.17	0.00	8/3/05 21:00
8/3/05 21:30	12.17	0.00	8/3/05 21:30
8/3/05 22:00	12.17	0.00	8/3/05 22:00
8/3/05 22:30	12.17	0.00	8/3/05 22:30
8/3/05 23:00	12.17	0.00	8/3/05 23:00
8/3/05 23:30	12.17	0.00	8/3/05 23:30
8/4/05 0:00	12.17	0.00	8/4/05 0:00
8/4/05 0:30	12.17	0.00	8/4/05 0:30
8/4/05 1:00	12.17	0.00	8/4/05 1:00
8/4/05 1:30	12.17	0.00	8/4/05 1:30
8/4/05 2:00	12.17	0.00	8/4/05 2:00
8/4/05 2:30	12.15	-0.02	8/4/05 2:30
8/4/05 3:00	12.15	0.00	8/4/05 3:00
8/4/05 3:30	12.15	0.00	8/4/05 3:30
8/4/05 4:00	12.15	0.00	8/4/05 4:00
8/4/05 4:30	12.17	0.02	8/4/05 4:30
8/4/05 5:00	12.17	0.00	8/4/05 5:00
8/4/05 5:30	12.17	0.00	8/4/05 5:30
8/4/05 6:00	12.17	0.00	8/4/05 6:00
8/4/05 6:30	12.17	0.00	8/4/05 6:30
8/4/05 7:00	12.19	0.02	8/4/05 7:00
8/4/05 7:30	12.19	0.00	8/4/05 7:30
8/4/05 8:00	12.19	0.00	8/4/05 8:00
8/4/05 8:30	12.19	0.00	8/4/05 8:30
8/4/05 9:00	12.19	0.00	8/4/05 9:00
8/4/05 9:30	12.19	0.00	8/4/05 9:30
8/4/05 10:00	12.19	0.00	8/4/05 10:00
8/4/05 10:30	12.19	0.00	8/4/05 10:30
8/4/05 11:00	12.19	0.00	8/4/05 11:00
8/4/05 11:30	12.19	0.00	8/4/05 11:30
8/4/05 12:00	12.19	0.00	8/4/05 12:00
8/4/05 12:30	12.19	0.00	8/4/05 12:30
8/4/05 13:00	12.22	0.02	8/4/05 13:00
8/4/05 13:30	12.19	-0.02	8/4/05 13:30
8/4/05 14:00	12.19	0.00	8/4/05 14:00
8/4/05 14:30	12.19	0.00	8/4/05 14:30
8/4/05 15:00	12.19	0.00	8/4/05 15:00
8/4/05 15:30	12.19	0.00	8/4/05 15:30
8/4/05 16:00	12.19	0.00	8/4/05 16:00
8/4/05 16:30	12.19	0.00	8/4/05 16:30
8/4/05 17:00	12.19	0.00	8/4/05 17:00
8/4/05 17:30	12.19	0.00	8/4/05 17:30
8/4/05 18:00	12.19	0.00	8/4/05 18:00
8/4/05 18:30	12.19	0.00	8/4/05 18:30
8/4/05 19:00	12.19	0.00	8/4/05 19:00
8/4/05 19:30	12.19	0.00	8/4/05 19:30
8/4/05 20:00	12.19	0.00	8/4/05 20:00
8/4/05 20:30	12.19	0.00	8/4/05 20:30
8/4/05 21:00	12.19	0.00	8/4/05 21:00
8/4/05 21:30	12.19	0.00	8/4/05 21:30
8/4/05 22:00	12.19	0.00	8/4/05 22:00
8/4/05 22:30	12.19	0.00	8/4/05 22:30
8/4/05 23:00	12.19	0.00	8/4/05 23:00
8/4/05 23:30	12.19	0.00	8/4/05 23:30
8/5/05 0:00	12.19	0.00	8/5/05 0:00
8/5/05 0:30	12.19	0.00	8/5/05 0:30
8/5/05 1:00	12.19	0.00	8/5/05 1:00
8/5/05 1:30	12.19	0.00	8/5/05 1:30
8/5/05 2:00	12.19	0.00	8/5/05 2:00
8/5/05 2:30	12.19	0.00	8/5/05 2:30
8/5/05 3:00	12.19	0.00	8/5/05 3:00
8/5/05 3:30	12.19	0.00	8/5/05 3:30
8/5/05 4:00	12.19	0.00	8/5/05 4:00
8/5/05 4:30	12.19	0.00	8/5/05 4:30

8/5/05 5:00	12.19	0.00	8/5/05 5:00
8/5/05 5:30	12.22	0.02	8/5/05 5:30
8/5/05 6:00	12.22	0.00	8/5/05 6:00
8/5/05 6:30	12.22	0.00	8/5/05 6:30
8/5/05 7:00	12.22	0.00	8/5/05 7:00
8/5/05 7:30	12.24	0.02	8/5/05 7:30
8/5/05 8:00	12.24	0.00	8/5/05 8:00
8/5/05 8:30	12.24	0.00	8/5/05 8:30
8/5/05 9:00	12.24	0.00	8/5/05 9:00
8/5/05 9:30	12.27	0.02	8/5/05 9:30
8/5/05 10:00	12.27	0.00	8/5/05 10:00
8/5/05 10:30	12.27	0.00	8/5/05 10:30
8/5/05 11:00	12.27	0.00	8/5/05 11:00
8/5/05 11:30	12.27	0.00	8/5/05 11:30
8/5/05 12:00	12.27	0.00	8/5/05 12:00
8/5/05 12:30	12.27	0.00	8/5/05 12:30
8/5/05 13:00	12.27	0.00	8/5/05 13:00
8/5/05 13:30	12.27	0.00	8/5/05 13:30
8/5/05 14:00	12.27	0.00	8/5/05 14:00
8/5/05 14:30	12.27	0.00	8/5/05 14:30
8/5/05 15:00	12.27	0.00	8/5/05 15:00
8/5/05 15:30	12.27	0.00	8/5/05 15:30
8/5/05 16:00	12.27	0.00	8/5/05 16:00
8/5/05 16:30	12.27	0.00	8/5/05 16:30
8/5/05 17:00	12.27	0.00	8/5/05 17:00
8/5/05 17:30	12.27	0.00	8/5/05 17:30
8/5/05 18:00	12.27	0.00	8/5/05 18:00
8/5/05 18:30	12.27	0.00	8/5/05 18:30
8/5/05 19:00	12.27	0.00	8/5/05 19:00
8/5/05 19:30	12.27	0.00	8/5/05 19:30
8/5/05 20:00	12.27	0.00	8/5/05 20:00
8/5/05 20:30	12.27	0.00	8/5/05 20:30
8/5/05 21:00	12.27	0.00	8/5/05 21:00
8/5/05 21:30	12.27	0.00	8/5/05 21:30
8/5/05 22:00	12.27	0.00	8/5/05 22:00
8/5/05 22:30	12.29	0.02	8/5/05 22:30
8/5/05 23:00	12.29	0.00	8/5/05 23:00
8/5/05 23:30	12.29	0.00	8/5/05 23:30
8/6/05 0:00	12.29	0.00	8/6/05 0:00
8/6/05 0:30	12.29	0.00	8/6/05 0:30
8/6/05 1:00	12.29	0.00	8/6/05 1:00
8/6/05 1:30	12.29	0.00	8/6/05 1:30
8/6/05 2:00	12.29	0.00	8/6/05 2:00
8/6/05 2:30	12.29	0.00	8/6/05 2:30
8/6/05 3:00	12.29	0.00	8/6/05 3:00
8/6/05 3:30	12.29	0.00	8/6/05 3:30
8/6/05 4:00	12.27	-0.02	8/6/05 4:00
8/6/05 4:30	12.29	0.02	8/6/05 4:30
8/6/05 5:00	12.29	0.00	8/6/05 5:00
8/6/05 5:30	12.29	0.00	8/6/05 5:30
8/6/05 6:00	12.29	0.00	8/6/05 6:00
8/6/05 6:30	12.29	0.00	8/6/05 6:30
8/6/05 7:00	12.32	0.02	8/6/05 7:00
8/6/05 7:30	12.32	0.00	8/6/05 7:30
8/6/05 8:00	12.32	0.00	8/6/05 8:00
8/6/05 8:30	12.32	0.00	8/6/05 8:30
8/6/05 9:00	12.34	0.02	8/6/05 9:00
8/6/05 9:30	12.34	0.00	8/6/05 9:30
8/6/05 10:00	12.34	0.00	8/6/05 10:00
8/6/05 10:30	12.34	0.00	8/6/05 10:30
8/6/05 11:00	12.34	0.00	8/6/05 11:00
8/6/05 11:30	12.34	0.00	8/6/05 11:30
8/6/05 12:00	12.36	0.02	8/6/05 12:00
8/6/05 12:30	12.36	0.00	8/6/05 12:30

8/6/05 13:00	12.36	0.00	8/6/05 13:00
8/6/05 13:30	12.36	0.00	8/6/05 13:30
8/6/05 14:00	12.36	0.00	8/6/05 14:00
8/6/05 14:30	12.36	0.00	8/6/05 14:30
8/6/05 15:00	12.36	0.00	8/6/05 15:00
8/6/05 15:30	12.36	0.00	8/6/05 15:30
8/6/05 16:00	12.36	0.00	8/6/05 16:00
8/6/05 16:30	12.34	-0.02	8/6/05 16:30
8/6/05 17:00	12.36	0.02	8/6/05 17:00
8/6/05 17:30	12.34	-0.02	8/6/05 17:30
8/6/05 18:00	12.34	0.00	8/6/05 18:00
8/6/05 18:30	12.34	0.00	8/6/05 18:30
8/6/05 19:00	12.34	0.00	8/6/05 19:00
8/6/05 19:30	12.34	0.00	8/6/05 19:30
8/6/05 20:00	12.34	0.00	8/6/05 20:00
8/6/05 20:30	12.34	0.00	8/6/05 20:30
8/6/05 21:00	12.36	0.02	8/6/05 21:00
8/6/05 21:30	12.36	0.00	8/6/05 21:30
8/6/05 22:00	12.36	0.00	8/6/05 22:00
8/6/05 22:30	12.36	0.00	8/6/05 22:30
8/6/05 23:00	12.36	0.00	8/6/05 23:00
8/6/05 23:30	12.36	0.00	8/6/05 23:30
8/7/05 0:00	12.36	0.00	8/7/05 0:00
8/7/05 0:30	12.36	0.00	8/7/05 0:30
8/7/05 1:00	12.36	0.00	8/7/05 1:00
8/7/05 1:30	12.36	0.00	8/7/05 1:30
8/7/05 2:00	12.36	0.00	8/7/05 2:00
8/7/05 2:30	12.36	0.00	8/7/05 2:30
8/7/05 3:00	12.36	0.00	8/7/05 3:00
8/7/05 3:30	12.36	0.00	8/7/05 3:30
8/7/05 4:00	12.36	0.00	8/7/05 4:00
8/7/05 4:30	12.36	0.00	8/7/05 4:30
8/7/05 5:00	12.36	0.00	8/7/05 5:00
8/7/05 5:30	12.34	-0.02	8/7/05 5:30
8/7/05 6:00	12.36	0.02	8/7/05 6:00
8/7/05 6:30	12.36	0.00	8/7/05 6:30
8/7/05 7:00	12.36	0.00	8/7/05 7:00
8/7/05 7:30	12.36	0.00	8/7/05 7:30
8/7/05 8:00	12.39	0.02	8/7/05 8:00
8/7/05 8:30	12.39	0.00	8/7/05 8:30
8/7/05 9:00	12.39	0.00	8/7/05 9:00
8/7/05 9:30	12.39	0.00	8/7/05 9:30
8/7/05 10:00	12.39	0.00	8/7/05 10:00
8/7/05 10:30	12.39	0.00	8/7/05 10:30
8/7/05 11:00	12.39	0.00	8/7/05 11:00
8/7/05 11:30	12.41	0.02	8/7/05 11:30
8/7/05 12:00	12.41	0.00	8/7/05 12:00
8/7/05 12:30	12.41	0.00	8/7/05 12:30
8/7/05 13:00	12.41	0.00	8/7/05 13:00
8/7/05 13:30	12.41	0.00	8/7/05 13:30
8/7/05 14:00	12.41	0.00	8/7/05 14:00
8/7/05 14:30	12.41	0.00	8/7/05 14:30
8/7/05 15:00	12.39	-0.02	8/7/05 15:00
8/7/05 15:30	12.39	0.00	8/7/05 15:30
8/7/05 16:00	12.39	0.00	8/7/05 16:00
8/7/05 16:30	12.39	0.00	8/7/05 16:30
8/7/05 17:00	12.39	0.00	8/7/05 17:00
8/7/05 17:30	12.39	0.00	8/7/05 17:30
8/7/05 18:00	12.39	0.00	8/7/05 18:00
8/7/05 18:30	12.39	0.00	8/7/05 18:30
8/7/05 19:00	12.36	-0.02	8/7/05 19:00
8/7/05 19:30	12.36	0.00	8/7/05 19:30
8/7/05 20:00	12.36	0.00	8/7/05 20:00
8/7/05 20:30	12.36	0.00	8/7/05 20:30

8/7/05 21:00	12.39	0.02	8/7/05 21:00
8/7/05 21:30	12.39	0.00	8/7/05 21:30
8/7/05 22:00	12.39	0.00	8/7/05 22:00
8/7/05 22:30	12.39	0.00	8/7/05 22:30
8/7/05 23:00	12.39	0.00	8/7/05 23:00
8/7/05 23:30	12.39	0.00	8/7/05 23:30
8/8/05 0:00	12.39	0.00	8/8/05 0:00
8/8/05 0:30	12.39	0.00	8/8/05 0:30
8/8/05 1:00	12.39	0.00	8/8/05 1:00
8/8/05 1:30	12.39	0.00	8/8/05 1:30
8/8/05 2:00	12.39	0.00	8/8/05 2:00
8/8/05 2:30	12.39	0.00	8/8/05 2:30
8/8/05 3:00	12.39	0.00	8/8/05 3:00
8/8/05 3:30	12.39	0.00	8/8/05 3:30
8/8/05 4:00	12.39	0.00	8/8/05 4:00
8/8/05 4:30	12.39	0.00	8/8/05 4:30
8/8/05 5:00	12.39	0.00	8/8/05 5:00
8/8/05 5:30	12.39	0.00	8/8/05 5:30
8/8/05 6:00	12.39	0.00	8/8/05 6:00
8/8/05 6:30	12.39	0.00	8/8/05 6:30
8/8/05 7:00	12.39	0.00	8/8/05 7:00
8/8/05 7:30	12.39	0.00	8/8/05 7:30
8/8/05 8:00	12.41	0.02	8/8/05 8:00
8/8/05 8:30	12.41	0.00	8/8/05 8:30
8/8/05 9:00	12.41	0.00	8/8/05 9:00
8/8/05 9:30	12.41	0.00	8/8/05 9:30
8/8/05 10:00	12.41	0.00	8/8/05 10:00
8/8/05 10:30	12.41	0.00	8/8/05 10:30
8/8/05 11:00	12.41	0.00	8/8/05 11:00
8/8/05 11:30	12.41	0.00	8/8/05 11:30
8/8/05 12:00	12.41	0.00	8/8/05 12:00
8/8/05 12:30	12.41	0.00	8/8/05 12:30
8/8/05 13:00	12.41	0.00	8/8/05 13:00
8/8/05 13:30	12.41	0.00	8/8/05 13:30
8/8/05 14:00	12.41	0.00	8/8/05 14:00
8/8/05 14:30	12.41	0.00	8/8/05 14:30
8/8/05 15:00	12.41	0.00	8/8/05 15:00
8/8/05 15:30	12.41	0.00	8/8/05 15:30
8/8/05 16:00	12.41	0.00	8/8/05 16:00
8/8/05 16:30	12.41	0.00	8/8/05 16:30
8/8/05 17:00	12.41	0.00	8/8/05 17:00
8/8/05 17:30	12.41	0.00	8/8/05 17:30
8/8/05 18:00	12.41	0.00	8/8/05 18:00
8/8/05 18:30	12.39	-0.02	8/8/05 18:30
8/8/05 19:00	12.39	0.00	8/8/05 19:00
8/8/05 19:30	12.39	0.00	8/8/05 19:30
8/8/05 20:00	12.39	0.00	8/8/05 20:00
8/8/05 20:30	12.39	0.00	8/8/05 20:30
8/8/05 21:00	12.41	0.02	8/8/05 21:00
8/8/05 21:30	12.41	0.00	8/8/05 21:30
8/8/05 22:00	12.41	0.00	8/8/05 22:00
8/8/05 22:30	12.41	0.00	8/8/05 22:30
8/8/05 23:00	12.41	0.00	8/8/05 23:00
8/8/05 23:30	12.41	0.00	8/8/05 23:30
8/9/05 0:00	12.41	0.00	8/9/05 0:00
8/9/05 0:30	12.44	0.02	8/9/05 0:30
8/9/05 1:00	12.44	0.00	8/9/05 1:00
8/9/05 1:30	12.44	0.00	8/9/05 1:30
8/9/05 2:00	12.44	0.00	8/9/05 2:00
8/9/05 2:30	12.44	0.00	8/9/05 2:30
8/9/05 3:00	12.44	0.00	8/9/05 3:00
8/9/05 3:30	12.44	0.00	8/9/05 3:30
8/9/05 4:00	12.44	0.00	8/9/05 4:00
8/9/05 4:30	12.44	0.00	8/9/05 4:30

8/9/05 5:00	12.41	-0.02	8/9/05 5:00
8/9/05 5:30	12.41	0.00	8/9/05 5:30
8/9/05 6:00	12.41	0.00	8/9/05 6:00
8/9/05 6:30	12.41	0.00	8/9/05 6:30
8/9/05 7:00	12.41	0.00	8/9/05 7:00
8/9/05 7:30	12.41	0.00	8/9/05 7:30
8/9/05 8:00	12.44	0.02	8/9/05 8:00
8/9/05 8:30	12.44	0.00	8/9/05 8:30
8/9/05 9:00	12.44	0.00	8/9/05 9:00
8/9/05 9:30	12.44	0.00	8/9/05 9:30
8/9/05 10:00	12.44	0.00	8/9/05 10:00
8/9/05 10:30	12.44	0.00	8/9/05 10:30
8/9/05 11:00	12.46	0.02	8/9/05 11:00
8/9/05 11:30	12.44	-0.02	8/9/05 11:30
8/9/05 12:00	12.46	0.02	8/9/05 12:00
8/9/05 12:30	12.46	0.00	8/9/05 12:30
8/9/05 13:00	12.46	0.00	8/9/05 13:00
8/9/05 13:30	12.46	0.00	8/9/05 13:30
8/9/05 14:00	12.46	0.00	8/9/05 14:00
8/9/05 14:30	12.46	0.00	8/9/05 14:30
8/9/05 15:00	12.44	-0.02	8/9/05 15:00
8/9/05 15:30	12.44	0.00	8/9/05 15:30
8/9/05 16:00	12.44	0.00	8/9/05 16:00
8/9/05 16:30	12.44	0.00	8/9/05 16:30
8/9/05 17:00	12.44	0.00	8/9/05 17:00
8/9/05 17:30	12.41	-0.02	8/9/05 17:30
8/9/05 18:00	12.44	0.02	8/9/05 18:00
8/9/05 18:30	12.44	0.00	8/9/05 18:30
8/9/05 19:00	12.44	0.00	8/9/05 19:00
8/9/05 19:30	12.41	-0.02	8/9/05 19:30
8/9/05 20:00	12.41	0.00	8/9/05 20:00
8/9/05 20:30	12.41	0.00	8/9/05 20:30
8/9/05 21:00	12.44	0.02	8/9/05 21:00
8/9/05 21:30	12.44	0.00	8/9/05 21:30
8/9/05 22:00	12.44	0.00	8/9/05 22:00
8/9/05 22:30	12.44	0.00	8/9/05 22:30
8/9/05 23:00	12.44	0.00	8/9/05 23:00
8/9/05 23:30	12.46	0.02	8/9/05 23:30
8/10/05 0:00	12.46	0.00	8/10/05 0:00
8/10/05 0:30	12.46	0.00	8/10/05 0:30
8/10/05 1:00	12.46	0.00	8/10/05 1:00
8/10/05 1:30	12.46	0.00	8/10/05 1:30
8/10/05 2:00	12.46	0.00	8/10/05 2:00
8/10/05 2:30	12.46	0.00	8/10/05 2:30
8/10/05 3:00	12.46	0.00	8/10/05 3:00
8/10/05 3:30	12.46	0.00	8/10/05 3:30
8/10/05 4:00	12.46	0.00	8/10/05 4:00
8/10/05 4:30	12.46	0.00	8/10/05 4:30
8/10/05 5:00	12.46	0.00	8/10/05 5:00
8/10/05 5:30	12.46	0.00	8/10/05 5:30
8/10/05 6:00	12.46	0.00	8/10/05 6:00
8/10/05 6:30	12.46	0.00	8/10/05 6:30
8/10/05 7:00	12.46	0.00	8/10/05 7:00
8/10/05 7:30	12.46	0.00	8/10/05 7:30
8/10/05 8:00	12.46	0.00	8/10/05 8:00
8/10/05 8:30	12.46	0.00	8/10/05 8:30
8/10/05 9:00	12.46	0.00	8/10/05 9:00
8/10/05 9:30	12.46	0.00	8/10/05 9:30
8/10/05 10:00	12.46	0.00	8/10/05 10:00
8/10/05 10:30	12.46	0.00	8/10/05 10:30
8/10/05 11:00	12.46	0.00	8/10/05 11:00
8/10/05 11:30	12.46	0.00	8/10/05 11:30
8/10/05 12:00	12.46	0.00	8/10/05 12:00
8/10/05 12:30	12.46	0.00	8/10/05 12:30

8/10/05 13:00	12.46	0.00	8/10/05 13:00
8/10/05 13:30	12.46	0.00	8/10/05 13:30
8/10/05 14:00	12.46	0.00	8/10/05 14:00
8/10/05 14:30	12.46	0.00	8/10/05 14:30
8/10/05 15:00	12.46	0.00	8/10/05 15:00
8/10/05 15:30	12.46	0.00	8/10/05 15:30
8/10/05 16:00	12.46	0.00	8/10/05 16:00
8/10/05 16:30	12.46	0.00	8/10/05 16:30
8/10/05 17:00	12.46	0.00	8/10/05 17:00
8/10/05 17:30	12.44	-0.02	8/10/05 17:30
8/10/05 18:00	12.44	0.00	8/10/05 18:00
8/10/05 18:30	12.46	0.02	8/10/05 18:30
8/10/05 19:00	12.46	0.00	8/10/05 19:00
8/10/05 19:30	12.44	-0.02	8/10/05 19:30
8/10/05 20:00	12.44	0.00	8/10/05 20:00
8/10/05 20:30	12.44	0.00	8/10/05 20:30
8/10/05 21:00	12.44	0.00	8/10/05 21:00
8/10/05 21:30	12.44	0.00	8/10/05 21:30
8/10/05 22:00	12.46	0.02	8/10/05 22:00
8/10/05 22:30	12.46	0.00	8/10/05 22:30
8/10/05 23:00	12.46	0.00	8/10/05 23:00
8/10/05 23:30	12.46	0.00	8/10/05 23:30
8/11/05 0:00	12.46	0.00	8/11/05 0:00
8/11/05 0:30	12.46	0.00	8/11/05 0:30
8/11/05 1:00	12.46	0.00	8/11/05 1:00
8/11/05 1:30	12.48	0.02	8/11/05 1:30
8/11/05 2:00	12.48	0.00	8/11/05 2:00
8/11/05 2:30	12.48	0.00	8/11/05 2:30
8/11/05 3:00	12.48	0.00	8/11/05 3:00
8/11/05 3:30	12.48	0.00	8/11/05 3:30
8/11/05 4:00	12.48	0.00	8/11/05 4:00
8/11/05 4:30	12.48	0.00	8/11/05 4:30
8/11/05 5:00	12.48	0.00	8/11/05 5:00
8/11/05 5:30	12.48	0.00	8/11/05 5:30
8/11/05 6:00	12.48	0.00	8/11/05 6:00
8/11/05 6:30	12.48	0.00	8/11/05 6:30
8/11/05 7:00	12.48	0.00	8/11/05 7:00
8/11/05 7:30	12.48	0.00	8/11/05 7:30
8/11/05 8:00	12.48	0.00	8/11/05 8:00
8/11/05 8:30	12.48	0.00	8/11/05 8:30
8/11/05 9:00	12.48	0.00	8/11/05 9:00
8/11/05 9:30	12.48	0.00	8/11/05 9:30
8/11/05 10:00	12.48	0.00	8/11/05 10:00
8/11/05 10:30	12.48	0.00	8/11/05 10:30
8/11/05 11:00	12.48	0.00	8/11/05 11:00
8/11/05 11:30	12.48	0.00	8/11/05 11:30
8/11/05 12:00	12.48	0.00	8/11/05 12:00
8/11/05 12:30	12.48	0.00	8/11/05 12:30
8/11/05 13:00	12.48	0.00	8/11/05 13:00
8/11/05 13:30	12.48	0.00	8/11/05 13:30
8/11/05 14:00	12.48	0.00	8/11/05 14:00
8/11/05 14:30	12.46	-0.02	8/11/05 14:30
8/11/05 15:00	12.46	0.00	8/11/05 15:00
8/11/05 15:30	12.48	0.02	8/11/05 15:30
8/11/05 16:00	12.48	0.00	8/11/05 16:00
8/11/05 16:30	12.46	-0.02	8/11/05 16:30
8/11/05 17:00	12.46	0.00	8/11/05 17:00
8/11/05 17:30	12.46	0.00	8/11/05 17:30
8/11/05 18:00	12.46	0.00	8/11/05 18:00
8/11/05 18:30	12.46	0.00	8/11/05 18:30
8/11/05 19:00	12.46	0.00	8/11/05 19:00
8/11/05 19:30	12.46	0.00	8/11/05 19:30
8/11/05 20:00	12.44	-0.02	8/11/05 20:00
8/11/05 20:30	12.46	0.02	8/11/05 20:30

8/11/05 21:00	12.46	0.00	8/11/05 21:00
8/11/05 21:30	12.46	0.00	8/11/05 21:30
8/11/05 22:00	12.46	0.00	8/11/05 22:00
8/11/05 22:30	12.46	0.00	8/11/05 22:30
8/11/05 23:00	12.48	0.02	8/11/05 23:00
8/11/05 23:30	12.48	0.00	8/11/05 23:30
8/12/05 0:00	12.48	0.00	8/12/05 0:00
8/12/05 0:30	12.48	0.00	8/12/05 0:30
8/12/05 1:00	12.48	0.00	8/12/05 1:00
8/12/05 1:30	12.51	0.02	8/12/05 1:30
8/12/05 2:00	12.51	0.00	8/12/05 2:00
8/12/05 2:30	12.51	0.00	8/12/05 2:30
8/12/05 3:00	12.51	0.00	8/12/05 3:00
8/12/05 3:30	12.51	0.00	8/12/05 3:30
8/12/05 4:00	12.51	0.00	8/12/05 4:00
8/12/05 4:30	12.51	0.00	8/12/05 4:30
8/12/05 5:00	12.51	0.00	8/12/05 5:00
8/12/05 5:30	12.51	0.00	8/12/05 5:30
8/12/05 6:00	12.51	0.00	8/12/05 6:00
8/12/05 6:30	12.51	0.00	8/12/05 6:30
8/12/05 7:00	12.51	0.00	8/12/05 7:00
8/12/05 7:30	12.51	0.00	8/12/05 7:30
8/12/05 8:00	12.51	0.00	8/12/05 8:00
8/12/05 8:30	12.51	0.00	8/12/05 8:30
8/12/05 9:00	12.51	0.00	8/12/05 9:00
8/12/05 9:30	12.51	0.00	8/12/05 9:30
8/12/05 10:00	12.51	0.00	8/12/05 10:00
8/12/05 10:30	12.51	0.00	8/12/05 10:30
8/12/05 11:00	12.48	-0.02	8/12/05 11:00
8/12/05 11:30	12.51	0.02	8/12/05 11:30
8/12/05 12:00	12.51	0.00	8/12/05 12:00
8/12/05 12:30	12.51	0.00	8/12/05 12:30
8/12/05 13:00	12.51	0.00	8/12/05 13:00
8/12/05 13:30	12.51	0.00	8/12/05 13:30
8/12/05 14:00	12.51	0.00	8/12/05 14:00
8/12/05 14:30	12.51	0.00	8/12/05 14:30
8/12/05 15:00	12.51	0.00	8/12/05 15:00
8/12/05 15:30	12.51	0.00	8/12/05 15:30
8/12/05 16:00	12.48	-0.02	8/12/05 16:00
8/12/05 16:30	12.48	0.00	8/12/05 16:30
8/12/05 17:00	12.48	0.00	8/12/05 17:00
8/12/05 17:30	12.46	-0.02	8/12/05 17:30
8/12/05 18:00	12.48	0.02	8/12/05 18:00
8/12/05 18:30	12.48	0.00	8/12/05 18:30
8/12/05 19:00	12.48	0.00	8/12/05 19:00
8/12/05 19:30	12.46	-0.02	8/12/05 19:30
8/12/05 20:00	12.46	0.00	8/12/05 20:00
8/12/05 20:30	12.46	0.00	8/12/05 20:30
8/12/05 21:00	12.46	0.00	8/12/05 21:00
8/12/05 21:30	12.46	0.00	8/12/05 21:30
8/12/05 22:00	12.46	0.00	8/12/05 22:00
8/12/05 22:30	12.48	0.02	8/12/05 22:30
8/12/05 23:00	12.48	0.00	8/12/05 23:00
8/12/05 23:30	12.48	0.00	8/12/05 23:30
8/13/05 0:00	12.48	0.00	8/13/05 0:00
8/13/05 0:30	12.51	0.02	8/13/05 0:30
8/13/05 1:00	12.51	0.00	8/13/05 1:00
8/13/05 1:30	12.51	0.00	8/13/05 1:30
8/13/05 2:00	12.51	0.00	8/13/05 2:00
8/13/05 2:30	12.51	0.00	8/13/05 2:30
8/13/05 3:00	12.51	0.00	8/13/05 3:00
8/13/05 3:30	12.51	0.00	8/13/05 3:30
8/13/05 4:00	12.51	0.00	8/13/05 4:00
8/13/05 4:30	12.51	0.00	8/13/05 4:30

8/13/05 5:00	12.51	0.00	8/13/05 5:00
8/13/05 5:30	12.51	0.00	8/13/05 5:30
8/13/05 6:00	12.51	0.00	8/13/05 6:00
8/13/05 6:30	12.51	0.00	8/13/05 6:30
8/13/05 7:00	12.51	0.00	8/13/05 7:00
8/13/05 7:30	12.53	0.03	8/13/05 7:30
8/13/05 8:00	12.53	0.00	8/13/05 8:00
8/13/05 8:30	12.53	0.00	8/13/05 8:30
8/13/05 9:00	12.53	0.00	8/13/05 9:00
8/13/05 9:30	12.53	0.00	8/13/05 9:30
8/13/05 10:00	12.53	0.00	8/13/05 10:00
8/13/05 10:30	12.53	0.00	8/13/05 10:30
8/13/05 11:00	12.53	0.00	8/13/05 11:00
8/13/05 11:30	12.53	0.00	8/13/05 11:30
8/13/05 12:00	12.53	0.00	8/13/05 12:00
8/13/05 12:30	12.53	0.00	8/13/05 12:30
8/13/05 13:00	12.53	0.00	8/13/05 13:00
8/13/05 13:30	12.53	0.00	8/13/05 13:30
8/13/05 14:00	12.53	0.00	8/13/05 14:00
8/13/05 14:30	12.53	0.00	8/13/05 14:30
8/13/05 15:00	12.53	0.00	8/13/05 15:00
8/13/05 15:30	12.53	0.00	8/13/05 15:30
8/13/05 16:00	12.53	0.00	8/13/05 16:00
8/13/05 16:30	12.53	0.00	8/13/05 16:30
8/13/05 17:00	12.53	0.00	8/13/05 17:00
8/13/05 17:30	12.51	-0.03	8/13/05 17:30
8/13/05 18:00	12.51	0.00	8/13/05 18:00
8/13/05 18:30	12.53	0.03	8/13/05 18:30
8/13/05 19:00	12.53	0.00	8/13/05 19:00
8/13/05 19:30	12.51	-0.03	8/13/05 19:30
8/13/05 20:00	12.51	0.00	8/13/05 20:00
8/13/05 20:30	12.51	0.00	8/13/05 20:30
8/13/05 21:00	12.53	0.03	8/13/05 21:00
8/13/05 21:30	12.53	0.00	8/13/05 21:30
8/13/05 22:00	12.53	0.00	8/13/05 22:00
8/13/05 22:30	12.53	0.00	8/13/05 22:30
8/13/05 23:00	12.53	0.00	8/13/05 23:00
8/13/05 23:30	12.56	0.02	8/13/05 23:30
8/14/05 0:00	12.56	0.00	8/14/05 0:00
8/14/05 0:30	12.56	0.00	8/14/05 0:30
8/14/05 1:00	12.56	0.00	8/14/05 1:00
8/14/05 1:30	12.58	0.02	8/14/05 1:30
8/14/05 2:00	12.58	0.00	8/14/05 2:00
8/14/05 2:30	12.58	0.00	8/14/05 2:30
8/14/05 3:00	12.58	0.00	8/14/05 3:00
8/14/05 3:30	12.58	0.00	8/14/05 3:30
8/14/05 4:00	12.58	0.00	8/14/05 4:00
8/14/05 4:30	12.61	0.02	8/14/05 4:30
8/14/05 5:00	12.61	0.00	8/14/05 5:00
8/14/05 5:30	12.61	0.00	8/14/05 5:30
8/14/05 6:00	12.61	0.00	8/14/05 6:00
8/14/05 6:30	12.61	0.00	8/14/05 6:30
8/14/05 7:00	12.61	0.00	8/14/05 7:00
8/14/05 7:30	12.63	0.02	8/14/05 7:30
8/14/05 8:00	12.65	0.02	8/14/05 8:00
8/14/05 8:30	12.65	0.00	8/14/05 8:30
8/14/05 9:00	12.63	-0.02	8/14/05 9:00
8/14/05 9:30	12.63	0.00	8/14/05 9:30
8/14/05 10:00	12.63	0.00	8/14/05 10:00
8/14/05 10:30	12.63	0.00	8/14/05 10:30
8/14/05 11:00	12.63	0.00	8/14/05 11:00
8/14/05 11:30	12.63	0.00	8/14/05 11:30
8/14/05 12:00	12.63	0.00	8/14/05 12:00
8/14/05 12:30	12.63	0.00	8/14/05 12:30

8/14/05 13:00	12.65	0.02	8/14/05 13:00
8/14/05 13:30	12.65	0.00	8/14/05 13:30
8/14/05 14:00	12.65	0.00	8/14/05 14:00
8/14/05 14:30	12.65	0.00	8/14/05 14:30
8/14/05 15:00	12.65	0.00	8/14/05 15:00
8/14/05 15:30	12.65	0.00	8/14/05 15:30
8/14/05 16:00	12.65	0.00	8/14/05 16:00
8/14/05 16:30	12.65	0.00	8/14/05 16:30
8/14/05 17:00	12.65	0.00	8/14/05 17:00
8/14/05 17:30	12.63	-0.02	8/14/05 17:30
8/14/05 18:00	12.65	0.02	8/14/05 18:00
8/14/05 18:30	12.65	0.00	8/14/05 18:30
8/14/05 19:00	12.65	0.00	8/14/05 19:00
8/14/05 19:30	12.65	0.00	8/14/05 19:30
8/14/05 20:00	12.65	0.00	8/14/05 20:00
8/14/05 20:30	12.65	0.00	8/14/05 20:30
8/14/05 21:00	12.65	0.00	8/14/05 21:00
8/14/05 21:30	12.65	0.00	8/14/05 21:30
8/14/05 22:00	12.68	0.02	8/14/05 22:00
8/14/05 22:30	12.68	0.00	8/14/05 22:30
8/14/05 23:00	12.68	0.00	8/14/05 23:00
8/14/05 23:30	12.68	0.00	8/14/05 23:30
8/15/05 0:00	12.68	0.00	8/15/05 0:00
8/15/05 0:30	12.68	0.00	8/15/05 0:30
8/15/05 1:00	12.70	0.02	8/15/05 1:00
8/15/05 1:30	12.70	0.00	8/15/05 1:30
8/15/05 2:00	12.73	0.02	8/15/05 2:00
8/15/05 2:30	12.73	0.00	8/15/05 2:30
8/15/05 3:00	12.73	0.00	8/15/05 3:00
8/15/05 3:30	12.73	0.00	8/15/05 3:30
8/15/05 4:00	12.75	0.02	8/15/05 4:00
8/15/05 4:30	12.75	0.00	8/15/05 4:30
8/15/05 5:00	12.75	0.00	8/15/05 5:00
8/15/05 5:30	12.77	0.02	8/15/05 5:30
8/15/05 6:00	12.77	0.00	8/15/05 6:00
8/15/05 6:30	12.77	0.00	8/15/05 6:30
8/15/05 7:00	12.77	0.00	8/15/05 7:00
8/15/05 7:30	12.77	0.00	8/15/05 7:30
8/15/05 8:00	12.80	0.02	8/15/05 8:00
8/15/05 8:30	12.80	0.00	8/15/05 8:30
8/15/05 9:00	12.80	0.00	8/15/05 9:00
8/15/05 9:30	12.80	0.00	8/15/05 9:30
8/15/05 10:00	12.80	0.00	8/15/05 10:00
8/15/05 10:30	12.80	0.00	8/15/05 10:30
8/15/05 11:00	12.80	0.00	8/15/05 11:00
8/15/05 11:30	12.80	0.00	8/15/05 11:30
8/15/05 12:00	12.80	0.00	8/15/05 12:00
8/15/05 12:30	12.80	0.00	8/15/05 12:30
8/15/05 13:00	12.80	0.00	8/15/05 13:00
8/15/05 13:30	12.80	0.00	8/15/05 13:30
8/15/05 14:00	12.80	0.00	8/15/05 14:00
8/15/05 14:30	12.80	0.00	8/15/05 14:30
8/15/05 15:00	12.80	0.00	8/15/05 15:00
8/15/05 15:30	12.80	0.00	8/15/05 15:30
8/15/05 16:00	12.80	0.00	8/15/05 16:00
8/15/05 16:30	12.80	0.00	8/15/05 16:30
8/15/05 17:00	12.80	0.00	8/15/05 17:00
8/15/05 17:30	12.77	-0.02	8/15/05 17:30
8/15/05 18:00	12.80	0.02	8/15/05 18:00
8/15/05 18:30	12.80	0.00	8/15/05 18:30
8/15/05 19:00	12.80	0.00	8/15/05 19:00
8/15/05 19:30	12.80	0.00	8/15/05 19:30
8/15/05 20:00	12.77	-0.02	8/15/05 20:00
8/15/05 20:30	12.77	0.00	8/15/05 20:30

8/15/05 21:00	12.80	0.02	8/15/05 21:00
8/15/05 21:30	12.80	0.00	8/15/05 21:30
8/15/05 22:00	12.80	0.00	8/15/05 22:00
8/15/05 22:30	12.80	0.00	8/15/05 22:30
8/15/05 23:00	12.80	0.00	8/15/05 23:00
8/15/05 23:30	12.80	0.00	8/15/05 23:30
8/16/05 0:00	12.80	0.00	8/16/05 0:00
8/16/05 0:30	12.80	0.00	8/16/05 0:30
8/16/05 1:00	12.82	0.02	8/16/05 1:00
8/16/05 1:30	12.82	0.00	8/16/05 1:30
8/16/05 2:00	12.85	0.02	8/16/05 2:00
8/16/05 2:30	12.85	0.00	8/16/05 2:30
8/16/05 3:00	12.87	0.02	8/16/05 3:00
8/16/05 3:30	12.87	0.00	8/16/05 3:30
8/16/05 4:00	12.90	0.02	8/16/05 4:00
8/16/05 4:30	12.90	0.00	8/16/05 4:30
8/16/05 5:00	12.90	0.00	8/16/05 5:00
8/16/05 5:30	12.92	0.02	8/16/05 5:30
8/16/05 6:00	12.92	0.00	8/16/05 6:00
8/16/05 6:30	12.92	0.00	8/16/05 6:30
8/16/05 7:00	12.94	0.02	8/16/05 7:00
8/16/05 7:30	12.94	0.00	8/16/05 7:30
8/16/05 8:00	12.94	0.00	8/16/05 8:00
8/16/05 8:30	12.94	0.00	8/16/05 8:30
8/16/05 9:00	12.94	0.00	8/16/05 9:00
8/16/05 9:30	12.94	0.00	8/16/05 9:30
8/16/05 10:00	12.94	0.00	8/16/05 10:00
8/16/05 10:30	12.94	0.00	8/16/05 10:30
8/16/05 11:00	12.94	0.00	8/16/05 11:00
8/16/05 11:30	12.97	0.02	8/16/05 11:30
8/16/05 12:00	12.97	0.00	8/16/05 12:00
8/16/05 12:30	12.94	-0.02	8/16/05 12:30
8/16/05 13:00	12.94	0.00	8/16/05 13:00
8/16/05 13:30	12.94	0.00	8/16/05 13:30
8/16/05 14:00	12.97	0.02	8/16/05 14:00
8/16/05 14:30	12.97	0.00	8/16/05 14:30
8/16/05 15:00	12.94	-0.02	8/16/05 15:00
8/16/05 15:30	12.94	0.00	8/16/05 15:30
8/16/05 16:00	12.94	0.00	8/16/05 16:00
8/16/05 16:30	12.94	0.00	8/16/05 16:30
8/16/05 17:00	12.94	0.00	8/16/05 17:00
8/16/05 17:30	12.94	0.00	8/16/05 17:30
8/16/05 18:00	12.94	0.00	8/16/05 18:00
8/16/05 18:30	12.94	0.00	8/16/05 18:30
8/16/05 19:00	12.94	0.00	8/16/05 19:00
8/16/05 19:30	12.92	-0.02	8/16/05 19:30
8/16/05 20:00	12.92	0.00	8/16/05 20:00
8/16/05 20:30	12.92	0.00	8/16/05 20:30
8/16/05 21:00	12.92	0.00	8/16/05 21:00
8/16/05 21:30	12.92	0.00	8/16/05 21:30
8/16/05 22:00	12.92	0.00	8/16/05 22:00
8/16/05 22:30	12.92	0.00	8/16/05 22:30
8/16/05 23:00	12.92	0.00	8/16/05 23:00
8/16/05 23:30	12.92	0.00	8/16/05 23:30
8/17/05 0:00	12.92	0.00	8/17/05 0:00
8/17/05 0:30	12.92	0.00	8/17/05 0:30
8/17/05 1:00	12.92	0.00	8/17/05 1:00
8/17/05 1:30	12.92	0.00	8/17/05 1:30
8/17/05 2:00	12.92	0.00	8/17/05 2:00
8/17/05 2:30	12.94	0.02	8/17/05 2:30
8/17/05 3:00	12.94	0.00	8/17/05 3:00
8/17/05 3:30	12.97	0.02	8/17/05 3:30
8/17/05 4:00	12.97	0.00	8/17/05 4:00
8/17/05 4:30	12.97	0.00	8/17/05 4:30

8/17/05 5:00	12.99	0.02	8/17/05 5:00
8/17/05 5:30	12.99	0.00	8/17/05 5:30
8/17/05 6:00	12.99	0.00	8/17/05 6:00
8/17/05 6:30	13.02	0.02	8/17/05 6:30
8/17/05 7:00	13.02	0.00	8/17/05 7:00
8/17/05 7:30	13.02	0.00	8/17/05 7:30
8/17/05 8:00	13.02	0.00	8/17/05 8:00
8/17/05 8:30	13.02	0.00	8/17/05 8:30
8/17/05 9:00	13.02	0.00	8/17/05 9:00
8/17/05 9:30	13.02	0.00	8/17/05 9:30
8/17/05 10:00	13.02	0.00	8/17/05 10:00
8/17/05 10:30	13.02	0.00	8/17/05 10:30
8/17/05 11:00	13.02	0.00	8/17/05 11:00
8/17/05 11:30	13.02	0.00	8/17/05 11:30
8/17/05 12:00	13.02	0.00	8/17/05 12:00
8/17/05 12:30	13.02	0.00	8/17/05 12:30
8/17/05 13:00	13.02	0.00	8/17/05 13:00
8/17/05 13:30	13.02	0.00	8/17/05 13:30
8/17/05 14:00	13.02	0.00	8/17/05 14:00
8/17/05 14:30	12.99	-0.02	8/17/05 14:30
8/17/05 15:00	12.99	0.00	8/17/05 15:00
8/17/05 15:30	12.99	0.00	8/17/05 15:30
8/17/05 16:00	12.99	0.00	8/17/05 16:00
8/17/05 16:30	12.97	-0.02	8/17/05 16:30
8/17/05 17:00	12.97	0.00	8/17/05 17:00
8/17/05 17:30	12.97	0.00	8/17/05 17:30
8/17/05 18:00	12.97	0.00	8/17/05 18:00
8/17/05 18:30	12.99	0.02	8/17/05 18:30
8/17/05 19:00	12.99	0.00	8/17/05 19:00
8/17/05 19:30	12.97	-0.02	8/17/05 19:30
8/17/05 20:00	12.97	0.00	8/17/05 20:00
8/17/05 20:30	12.97	0.00	8/17/05 20:30
8/17/05 21:00	12.97	0.00	8/17/05 21:00
8/17/05 21:30	12.97	0.00	8/17/05 21:30
8/17/05 22:00	12.97	0.00	8/17/05 22:00
8/17/05 22:30	12.97	0.00	8/17/05 22:30
8/17/05 23:00	12.97	0.00	8/17/05 23:00
8/17/05 23:30	12.94	-0.02	8/17/05 23:30
8/18/05 0:00	12.94	0.00	8/18/05 0:00
8/18/05 0:30	12.94	0.00	8/18/05 0:30
8/18/05 1:00	12.94	0.00	8/18/05 1:00
8/18/05 1:30	12.94	0.00	8/18/05 1:30
8/18/05 2:00	12.94	0.00	8/18/05 2:00
8/18/05 2:30	12.94	0.00	8/18/05 2:30
8/18/05 3:00	12.94	0.00	8/18/05 3:00
8/18/05 3:30	12.94	0.00	8/18/05 3:30
8/18/05 4:00	12.97	0.02	8/18/05 4:00
8/18/05 4:30	12.97	0.00	8/18/05 4:30
8/18/05 5:00	12.99	0.02	8/18/05 5:00
8/18/05 5:30	13.02	0.02	8/18/05 5:30
8/18/05 6:00	13.02	0.00	8/18/05 6:00
8/18/05 6:30	13.02	0.00	8/18/05 6:30
8/18/05 7:00	13.04	0.02	8/18/05 7:00
8/18/05 7:30	13.04	0.00	8/18/05 7:30
8/18/05 8:00	13.04	0.00	8/18/05 8:00
8/18/05 8:30	13.06	0.02	8/18/05 8:30
8/18/05 9:00	13.06	0.00	8/18/05 9:00
8/18/05 9:30	13.06	0.00	8/18/05 9:30
8/18/05 10:00	13.09	0.02	8/18/05 10:00
8/18/05 10:30	13.09	0.00	8/18/05 10:30
8/18/05 11:00	13.09	0.00	8/18/05 11:00
8/18/05 11:30	13.09	0.00	8/18/05 11:30
8/18/05 12:00	13.09	0.00	8/18/05 12:00
8/18/05 12:30	13.09	0.00	8/18/05 12:30

8/18/05 13:00	13.09	0.00	8/18/05 13:00
8/18/05 13:30	13.09	0.00	8/18/05 13:30
8/18/05 14:00	13.09	0.00	8/18/05 14:00
8/18/05 14:30	13.09	0.00	8/18/05 14:30
8/18/05 15:00	13.09	0.00	8/18/05 15:00
8/18/05 15:30	13.06	-0.02	8/18/05 15:30
8/18/05 16:00	13.06	0.00	8/18/05 16:00
8/18/05 16:30	13.04	-0.02	8/18/05 16:30
8/18/05 17:00	13.04	0.00	8/18/05 17:00
8/18/05 17:30	13.02	-0.02	8/18/05 17:30
8/18/05 18:00	13.04	0.02	8/18/05 18:00
8/18/05 18:30	13.06	0.02	8/18/05 18:30
8/18/05 19:00	13.06	0.00	8/18/05 19:00
8/18/05 19:30	13.06	0.00	8/18/05 19:30
8/18/05 20:00	13.06	0.00	8/18/05 20:00
8/18/05 20:30	13.04	-0.02	8/18/05 20:30
8/18/05 21:00	13.04	0.00	8/18/05 21:00
8/18/05 21:30	13.04	0.00	8/18/05 21:30
8/18/05 22:00	13.04	0.00	8/18/05 22:00
8/18/05 22:30	13.04	0.00	8/18/05 22:30
8/18/05 23:00	13.04	0.00	8/18/05 23:00
8/18/05 23:30	13.04	0.00	8/18/05 23:30
8/19/05 0:00	13.04	0.00	8/19/05 0:00
8/19/05 0:30	13.04	0.00	8/19/05 0:30
8/19/05 1:00	13.04	0.00	8/19/05 1:00
8/19/05 1:30	13.02	-0.02	8/19/05 1:30
8/19/05 2:00	13.02	0.00	8/19/05 2:00
8/19/05 2:30	12.99	-0.02	8/19/05 2:30
8/19/05 3:00	12.99	0.00	8/19/05 3:00
8/19/05 3:30	13.02	0.02	8/19/05 3:30
8/19/05 4:00	13.02	0.00	8/19/05 4:00
8/19/05 4:30	13.02	0.00	8/19/05 4:30
8/19/05 5:00	13.04	0.02	8/19/05 5:00
8/19/05 5:30	13.04	0.00	8/19/05 5:30
8/19/05 6:00	13.04	0.00	8/19/05 6:00
8/19/05 6:30	13.06	0.02	8/19/05 6:30
8/19/05 7:00	13.06	0.00	8/19/05 7:00
8/19/05 7:30	13.06	0.00	8/19/05 7:30
8/19/05 8:00	13.09	0.02	8/19/05 8:00
8/19/05 8:30	13.09	0.00	8/19/05 8:30
8/19/05 9:00	13.09	0.00	8/19/05 9:00
8/19/05 9:30	13.11	0.02	8/19/05 9:30
8/19/05 10:00	13.11	0.00	8/19/05 10:00
8/19/05 10:30	13.11	0.00	8/19/05 10:30
8/19/05 11:00	13.11	0.00	8/19/05 11:00
8/19/05 11:30	13.11	0.00	8/19/05 11:30
8/19/05 12:00	13.11	0.00	8/19/05 12:00
8/19/05 12:30	13.11	0.00	8/19/05 12:30
8/19/05 13:00	13.11	0.00	8/19/05 13:00
8/19/05 13:30	13.11	0.00	8/19/05 13:30
8/19/05 14:00	13.11	0.00	8/19/05 14:00
8/19/05 14:30	13.09	-0.02	8/19/05 14:30
8/19/05 15:00	13.09	0.00	8/19/05 15:00
8/19/05 15:30	13.09	0.00	8/19/05 15:30
8/19/05 16:00	13.09	0.00	8/19/05 16:00
8/19/05 16:30	13.09	0.00	8/19/05 16:30
8/19/05 17:00	13.04	-0.05	8/19/05 17:00
8/19/05 17:30	13.02	-0.02	8/19/05 17:30
8/19/05 18:00	13.04	0.02	8/19/05 18:00
8/19/05 18:30	13.04	0.00	8/19/05 18:30
8/19/05 19:00	13.06	0.02	8/19/05 19:00
8/19/05 19:30	13.06	0.00	8/19/05 19:30
8/19/05 20:00	13.06	0.00	8/19/05 20:00
8/19/05 20:30	13.06	0.00	8/19/05 20:30

8/19/05 21:00	13.06	0.00	8/19/05 21:00
8/19/05 21:30	13.06	0.00	8/19/05 21:30
8/19/05 22:00	13.06	0.00	8/19/05 22:00
8/19/05 22:30	13.06	0.00	8/19/05 22:30
8/19/05 23:00	13.06	0.00	8/19/05 23:00
8/19/05 23:30	13.06	0.00	8/19/05 23:30
8/20/05 0:00	13.06	0.00	8/20/05 0:00
8/20/05 0:30	13.06	0.00	8/20/05 0:30
8/20/05 1:00	13.06	0.00	8/20/05 1:00
8/20/05 1:30	13.06	0.00	8/20/05 1:30
8/20/05 2:00	13.04	-0.02	8/20/05 2:00
8/20/05 2:30	13.04	0.00	8/20/05 2:30
8/20/05 3:00	13.04	0.00	8/20/05 3:00
8/20/05 3:30	13.02	-0.02	8/20/05 3:30
8/20/05 4:00	13.02	0.00	8/20/05 4:00
8/20/05 4:30	13.04	0.02	8/20/05 4:30
8/20/05 5:00	13.04	0.00	8/20/05 5:00
8/20/05 5:30	13.04	0.00	8/20/05 5:30
8/20/05 6:00	13.04	0.00	8/20/05 6:00
8/20/05 6:30	13.06	0.02	8/20/05 6:30
8/20/05 7:00	13.06	0.00	8/20/05 7:00
8/20/05 7:30	13.09	0.02	8/20/05 7:30
8/20/05 8:00	13.09	0.00	8/20/05 8:00
8/20/05 8:30	13.09	0.00	8/20/05 8:30
8/20/05 9:00	13.09	0.00	8/20/05 9:00
8/20/05 9:30	13.11	0.02	8/20/05 9:30
8/20/05 10:00	13.11	0.00	8/20/05 10:00
8/20/05 10:30	13.11	0.00	8/20/05 10:30
8/20/05 11:00	13.11	0.00	8/20/05 11:00
8/20/05 11:30	13.11	0.00	8/20/05 11:30
8/20/05 12:00	13.11	0.00	8/20/05 12:00
8/20/05 12:30	13.11	0.00	8/20/05 12:30
8/20/05 13:00	13.11	0.00	8/20/05 13:00
8/20/05 13:30	13.11	0.00	8/20/05 13:30
8/20/05 14:00	13.11	0.00	8/20/05 14:00
8/20/05 14:30	13.11	0.00	8/20/05 14:30
8/20/05 15:00	13.11	0.00	8/20/05 15:00
8/20/05 15:30	13.11	0.00	8/20/05 15:30
8/20/05 16:00	13.11	0.00	8/20/05 16:00
8/20/05 16:30	13.09	-0.02	8/20/05 16:30
8/20/05 17:00	13.06	-0.02	8/20/05 17:00
8/20/05 17:30	13.04	-0.02	8/20/05 17:30
8/20/05 18:00	13.04	0.00	8/20/05 18:00
8/20/05 18:30	13.04	0.00	8/20/05 18:30
8/20/05 19:00	13.06	0.02	8/20/05 19:00
8/20/05 19:30	13.06	0.00	8/20/05 19:30
8/20/05 20:00	13.09	0.02	8/20/05 20:00
8/20/05 20:30	13.09	0.00	8/20/05 20:30
8/20/05 21:00	13.09	0.00	8/20/05 21:00
8/20/05 21:30	13.09	0.00	8/20/05 21:30
8/20/05 22:00	13.09	0.00	8/20/05 22:00
8/20/05 22:30	13.09	0.00	8/20/05 22:30
8/20/05 23:00	13.09	0.00	8/20/05 23:00
8/20/05 23:30	13.09	0.00	8/20/05 23:30
8/21/05 0:00	13.09	0.00	8/21/05 0:00
8/21/05 0:30	13.09	0.00	8/21/05 0:30
8/21/05 1:00	13.09	0.00	8/21/05 1:00
8/21/05 1:30	13.09	0.00	8/21/05 1:30
8/21/05 2:00	13.09	0.00	8/21/05 2:00
8/21/05 2:30	13.09	0.00	8/21/05 2:30
8/21/05 3:00	13.09	0.00	8/21/05 3:00
8/21/05 3:30	13.06	-0.02	8/21/05 3:30
8/21/05 4:00	13.06	0.00	8/21/05 4:00
8/21/05 4:30	13.06	0.00	8/21/05 4:30

8/21/05 5:00	13.04	-0.02	8/21/05 5:00
8/21/05 5:30	13.04	0.00	8/21/05 5:30
8/21/05 6:00	13.06	0.02	8/21/05 6:00
8/21/05 6:30	13.06	0.00	8/21/05 6:30
8/21/05 7:00	13.09	0.02	8/21/05 7:00
8/21/05 7:30	13.09	0.00	8/21/05 7:30
8/21/05 8:00	13.09	0.00	8/21/05 8:00
8/21/05 8:30	13.09	0.00	8/21/05 8:30
8/21/05 9:00	13.11	0.02	8/21/05 9:00
8/21/05 9:30	13.11	0.00	8/21/05 9:30
8/21/05 10:00	13.11	0.00	8/21/05 10:00
8/21/05 10:30	13.11	0.00	8/21/05 10:30
8/21/05 11:00	13.11	0.00	8/21/05 11:00
8/21/05 11:30	13.14	0.02	8/21/05 11:30
8/21/05 12:00	13.14	0.00	8/21/05 12:00
8/21/05 12:30	13.14	0.00	8/21/05 12:30
8/21/05 13:00	13.14	0.00	8/21/05 13:00
8/21/05 13:30	13.11	-0.02	8/21/05 13:30
8/21/05 14:00	13.11	0.00	8/21/05 14:00
8/21/05 14:30	13.11	0.00	8/21/05 14:30
8/21/05 15:00	13.11	0.00	8/21/05 15:00
8/21/05 15:30	13.11	0.00	8/21/05 15:30
8/21/05 16:00	13.11	0.00	8/21/05 16:00
8/21/05 16:30	13.09	-0.02	8/21/05 16:30
8/21/05 17:00	13.09	0.00	8/21/05 17:00
8/21/05 17:30	13.06	-0.02	8/21/05 17:30
8/21/05 18:00	13.06	0.00	8/21/05 18:00
8/21/05 18:30	13.06	0.00	8/21/05 18:30
8/21/05 19:00	13.06	0.00	8/21/05 19:00
8/21/05 19:30	13.06	0.00	8/21/05 19:30
8/21/05 20:00	13.06	0.00	8/21/05 20:00
8/21/05 20:30	13.09	0.02	8/21/05 20:30
8/21/05 21:00	13.09	0.00	8/21/05 21:00
8/21/05 21:30	13.09	0.00	8/21/05 21:30
8/21/05 22:00	13.09	0.00	8/21/05 22:00
8/21/05 22:30	13.11	0.02	8/21/05 22:30
8/21/05 23:00	13.11	0.00	8/21/05 23:00
8/21/05 23:30	13.11	0.00	8/21/05 23:30
8/22/05 0:00	13.11	0.00	8/22/05 0:00
8/22/05 0:30	13.11	0.00	8/22/05 0:30
8/22/05 1:00	13.11	0.00	8/22/05 1:00
8/22/05 1:30	13.11	0.00	8/22/05 1:30
8/22/05 2:00	13.11	0.00	8/22/05 2:00
8/22/05 2:30	13.09	-0.02	8/22/05 2:30
8/22/05 3:00	13.09	0.00	8/22/05 3:00
8/22/05 3:30	13.09	0.00	8/22/05 3:30
8/22/05 4:00	13.09	0.00	8/22/05 4:00
8/22/05 4:30	13.09	0.00	8/22/05 4:30
8/22/05 5:00	13.09	0.00	8/22/05 5:00
8/22/05 5:30	13.06	-0.02	8/22/05 5:30
8/22/05 6:00	13.06	0.00	8/22/05 6:00
8/22/05 6:30	13.06	0.00	8/22/05 6:30
8/22/05 7:00	13.06	0.00	8/22/05 7:00
8/22/05 7:30	13.06	0.00	8/22/05 7:30
8/22/05 8:00	13.06	0.00	8/22/05 8:00
8/22/05 8:30	13.09	0.02	8/22/05 8:30
8/22/05 9:00	13.09	0.00	8/22/05 9:00
8/22/05 9:30	13.09	0.00	8/22/05 9:30
8/22/05 10:00	13.09	0.00	8/22/05 10:00
8/22/05 10:30	13.09	0.00	8/22/05 10:30
8/22/05 11:00	13.09	0.00	8/22/05 11:00
8/22/05 11:30	13.09	0.00	8/22/05 11:30
8/22/05 12:00	13.09	0.00	8/22/05 12:00
8/22/05 12:30	13.09	0.00	8/22/05 12:30

8/22/05 13:00	13.09	0.00	8/22/05 13:00
8/22/05 13:30	13.09	0.00	8/22/05 13:30
8/22/05 14:00	13.09	0.00	8/22/05 14:00
8/22/05 14:30	13.09	0.00	8/22/05 14:30
8/22/05 15:00	13.09	0.00	8/22/05 15:00
8/22/05 15:30	13.09	0.00	8/22/05 15:30
8/22/05 16:00	13.06	-0.02	8/22/05 16:00
8/22/05 16:30	13.06	0.00	8/22/05 16:30
8/22/05 17:00	13.04	-0.02	8/22/05 17:00
8/22/05 17:30	13.04	0.00	8/22/05 17:30
8/22/05 18:00	13.04	0.00	8/22/05 18:00
8/22/05 18:30	13.04	0.00	8/22/05 18:30
8/22/05 19:00	13.04	0.00	8/22/05 19:00
8/22/05 19:30	13.04	0.00	8/22/05 19:30
8/22/05 20:00	13.04	0.00	8/22/05 20:00
8/22/05 20:30	13.04	0.00	8/22/05 20:30
8/22/05 21:00	13.06	0.02	8/22/05 21:00
8/22/05 21:30	13.06	0.00	8/22/05 21:30
8/22/05 22:00	13.06	0.00	8/22/05 22:00
8/22/05 22:30	13.09	0.02	8/22/05 22:30
8/22/05 23:00	13.09	0.00	8/22/05 23:00
8/22/05 23:30	13.09	0.00	8/22/05 23:30
8/23/05 0:00	13.09	0.00	8/23/05 0:00
8/23/05 0:30	13.09	0.00	8/23/05 0:30
8/23/05 1:00	13.09	0.00	8/23/05 1:00
8/23/05 1:30	13.09	0.00	8/23/05 1:30
8/23/05 2:00	13.09	0.00	8/23/05 2:00
8/23/05 2:30	13.09	0.00	8/23/05 2:30
8/23/05 3:00	13.09	0.00	8/23/05 3:00
8/23/05 3:30	13.09	0.00	8/23/05 3:30
8/23/05 4:00	13.09	0.00	8/23/05 4:00
8/23/05 4:30	13.09	0.00	8/23/05 4:30
8/23/05 5:00	13.09	0.00	8/23/05 5:00
8/23/05 5:30	13.09	0.00	8/23/05 5:30
8/23/05 6:00	13.09	0.00	8/23/05 6:00
8/23/05 6:30	13.06	-0.02	8/23/05 6:30
8/23/05 7:00	13.06	0.00	8/23/05 7:00
8/23/05 7:30	13.06	0.00	8/23/05 7:30
8/23/05 8:00	13.06	0.00	8/23/05 8:00
8/23/05 8:30	13.06	0.00	8/23/05 8:30
8/23/05 9:00	13.09	0.02	8/23/05 9:00
8/23/05 9:30	13.09	0.00	8/23/05 9:30
8/23/05 10:00	13.09	0.00	8/23/05 10:00
8/23/05 10:30	13.09	0.00	8/23/05 10:30
8/23/05 11:00	13.09	0.00	8/23/05 11:00
8/23/05 11:30	13.09	0.00	8/23/05 11:30
8/23/05 12:00	13.09	0.00	8/23/05 12:00
8/23/05 12:30	13.09	0.00	8/23/05 12:30
8/23/05 13:00	13.11	0.02	8/23/05 13:00
8/23/05 13:30	13.09	-0.02	8/23/05 13:30
8/23/05 14:00	13.09	0.00	8/23/05 14:00
8/23/05 14:30	13.09	0.00	8/23/05 14:30
8/23/05 15:00	13.09	0.00	8/23/05 15:00
8/23/05 15:30	13.06	-0.02	8/23/05 15:30
8/23/05 16:00	13.06	0.00	8/23/05 16:00
8/23/05 16:30	13.06	0.00	8/23/05 16:30
8/23/05 17:00	13.06	0.00	8/23/05 17:00
8/23/05 17:30	13.06	0.00	8/23/05 17:30
8/23/05 18:00	13.06	0.00	8/23/05 18:00
8/23/05 18:30	13.06	0.00	8/23/05 18:30
8/23/05 19:00	13.04	-0.02	8/23/05 19:00
8/23/05 19:30	13.04	0.00	8/23/05 19:30
8/23/05 20:00	13.04	0.00	8/23/05 20:00
8/23/05 20:30	13.04	0.00	8/23/05 20:30

8/23/05 21:00	13.06	0.02	8/23/05 21:00
8/23/05 21:30	13.06	0.00	8/23/05 21:30
8/23/05 22:00	13.06	0.00	8/23/05 22:00
8/23/05 22:30	13.09	0.02	8/23/05 22:30
8/23/05 23:00	13.09	0.00	8/23/05 23:00
8/23/05 23:30	13.09	0.00	8/23/05 23:30
8/24/05 0:00	13.09	0.00	8/24/05 0:00
8/24/05 0:30	13.09	0.00	8/24/05 0:30
8/24/05 1:00	13.09	0.00	8/24/05 1:00
8/24/05 1:30	13.09	0.00	8/24/05 1:30
8/24/05 2:00	13.09	0.00	8/24/05 2:00
8/24/05 2:30	13.09	0.00	8/24/05 2:30
8/24/05 3:00	13.09	0.00	8/24/05 3:00
8/24/05 3:30	13.09	0.00	8/24/05 3:30
8/24/05 4:00	13.09	0.00	8/24/05 4:00
8/24/05 4:30	13.09	0.00	8/24/05 4:30
8/24/05 5:00	13.09	0.00	8/24/05 5:00
8/24/05 5:30	13.09	0.00	8/24/05 5:30
8/24/05 6:00	13.09	0.00	8/24/05 6:00
8/24/05 6:30	13.09	0.00	8/24/05 6:30
8/24/05 7:00	13.09	0.00	8/24/05 7:00
8/24/05 7:30	13.09	0.00	8/24/05 7:30
8/24/05 8:00	13.09	0.00	8/24/05 8:00
8/24/05 8:30	13.09	0.00	8/24/05 8:30
8/24/05 9:00	13.09	0.00	8/24/05 9:00
8/24/05 9:30	13.09	0.00	8/24/05 9:30
8/24/05 10:00	13.09	0.00	8/24/05 10:00
8/24/05 10:30	13.09	0.00	8/24/05 10:30
8/24/05 11:00	13.09	0.00	8/24/05 11:00
8/24/05 11:30	13.09	0.00	8/24/05 11:30
8/24/05 12:00	13.09	0.00	8/24/05 12:00
8/24/05 12:30	13.09	0.00	8/24/05 12:30
8/24/05 13:00	13.09	0.00	8/24/05 13:00
8/24/05 13:30	13.09	0.00	8/24/05 13:30
8/24/05 14:00	13.09	0.00	8/24/05 14:00
8/24/05 14:30	13.06	-0.02	8/24/05 14:30
8/24/05 15:00	13.06	0.00	8/24/05 15:00
8/24/05 15:30	13.06	0.00	8/24/05 15:30
8/24/05 16:00	13.06	0.00	8/24/05 16:00
8/24/05 16:30	13.06	0.00	8/24/05 16:30
8/24/05 17:00	13.04	-0.02	8/24/05 17:00
8/24/05 17:30	13.04	0.00	8/24/05 17:30
8/24/05 18:00	13.04	0.00	8/24/05 18:00
8/24/05 18:30	13.04	0.00	8/24/05 18:30
8/24/05 19:00	13.04	0.00	8/24/05 19:00
8/24/05 19:30	13.02	-0.02	8/24/05 19:30
8/24/05 20:00	13.02	0.00	8/24/05 20:00
8/24/05 20:30	13.02	0.00	8/24/05 20:30
8/24/05 21:00	13.02	0.00	8/24/05 21:00
8/24/05 21:30	13.04	0.02	8/24/05 21:30
8/24/05 22:00	13.04	0.00	8/24/05 22:00
8/24/05 22:30	13.04	0.00	8/24/05 22:30
8/24/05 23:00	13.06	0.02	8/24/05 23:00
8/24/05 23:30	13.06	0.00	8/24/05 23:30
8/25/05 0:00	13.06	0.00	8/25/05 0:00
8/25/05 0:30	13.06	0.00	8/25/05 0:30
8/25/05 1:00	13.06	0.00	8/25/05 1:00
8/25/05 1:30	13.06	0.00	8/25/05 1:30
8/25/05 2:00	13.06	0.00	8/25/05 2:00
8/25/05 2:30	13.06	0.00	8/25/05 2:30
8/25/05 3:00	13.06	0.00	8/25/05 3:00
8/25/05 3:30	13.06	0.00	8/25/05 3:30
8/25/05 4:00	13.06	0.00	8/25/05 4:00
8/25/05 4:30	13.06	0.00	8/25/05 4:30

8/25/05 5:00	13.06	0.00	8/25/05 5:00
8/25/05 5:30	13.06	0.00	8/25/05 5:30
8/25/05 6:00	13.06	0.00	8/25/05 6:00
8/25/05 6:30	13.06	0.00	8/25/05 6:30
8/25/05 7:00	13.06	0.00	8/25/05 7:00
8/25/05 7:30	13.06	0.00	8/25/05 7:30
8/25/05 8:00	13.09	0.02	8/25/05 8:00
8/25/05 8:30	13.06	-0.02	8/25/05 8:30
8/25/05 9:00	13.06	0.00	8/25/05 9:00
8/25/05 9:30	13.04	-0.02	8/25/05 9:30
8/25/05 10:00	13.04	0.00	8/25/05 10:00
8/25/05 10:30	13.04	0.00	8/25/05 10:30
8/25/05 11:00	13.04	0.00	8/25/05 11:00
8/25/05 11:30	13.04	0.00	8/25/05 11:30
8/25/05 12:00	13.04	0.00	8/25/05 12:00
8/25/05 12:30	13.04	0.00	8/25/05 12:30
8/25/05 13:00	13.04	0.00	8/25/05 13:00
8/25/05 13:30	13.04	0.00	8/25/05 13:30
8/25/05 14:00	13.04	0.00	8/25/05 14:00
8/25/05 14:30	13.04	0.00	8/25/05 14:30
8/25/05 15:00	13.04	0.00	8/25/05 15:00
8/25/05 15:30	13.04	0.00	8/25/05 15:30
8/25/05 16:00	13.02	-0.02	8/25/05 16:00
8/25/05 16:30	13.02	0.00	8/25/05 16:30
8/25/05 17:00	12.99	-0.02	8/25/05 17:00
8/25/05 17:30	12.99	0.00	8/25/05 17:30
8/25/05 18:00	13.02	0.02	8/25/05 18:00
8/25/05 18:30	13.02	0.00	8/25/05 18:30
8/25/05 19:00	12.99	-0.02	8/25/05 19:00
8/25/05 19:30	12.99	0.00	8/25/05 19:30
8/25/05 20:00	12.99	0.00	8/25/05 20:00
8/25/05 20:30	12.99	0.00	8/25/05 20:30
8/25/05 21:00	12.99	0.00	8/25/05 21:00
8/25/05 21:30	12.99	0.00	8/25/05 21:30
8/25/05 22:00	13.02	0.02	8/25/05 22:00
8/25/05 22:30	13.02	0.00	8/25/05 22:30
8/25/05 23:00	13.02	0.00	8/25/05 23:00
8/25/05 23:30	13.02	0.00	8/25/05 23:30
8/26/05 0:00	13.02	0.00	8/26/05 0:00
8/26/05 0:30	13.02	0.00	8/26/05 0:30
8/26/05 1:00	13.04	0.02	8/26/05 1:00
8/26/05 1:30	13.04	0.00	8/26/05 1:30
8/26/05 2:00	13.04	0.00	8/26/05 2:00
8/26/05 2:30	13.04	0.00	8/26/05 2:30
8/26/05 3:00	13.04	0.00	8/26/05 3:00
8/26/05 3:30	13.04	0.00	8/26/05 3:30
8/26/05 4:00	13.04	0.00	8/26/05 4:00
8/26/05 4:30	13.04	0.00	8/26/05 4:30
8/26/05 5:00	13.04	0.00	8/26/05 5:00
8/26/05 5:30	13.04	0.00	8/26/05 5:30
8/26/05 6:00	13.04	0.00	8/26/05 6:00
8/26/05 6:30	13.04	0.00	8/26/05 6:30
8/26/05 7:00	13.04	0.00	8/26/05 7:00
8/26/05 7:30	13.04	0.00	8/26/05 7:30
8/26/05 8:00	13.06	0.02	8/26/05 8:00
8/26/05 8:30	13.06	0.00	8/26/05 8:30
8/26/05 9:00	13.06	0.00	8/26/05 9:00
8/26/05 9:30	13.04	-0.02	8/26/05 9:30
8/26/05 10:00	13.06	0.02	8/26/05 10:00
8/26/05 10:30	13.06	0.00	8/26/05 10:30
8/26/05 11:00	13.04	-0.02	8/26/05 11:00
8/26/05 11:30	13.06	0.02	8/26/05 11:30
8/26/05 12:00	13.06	0.00	8/26/05 12:00
8/26/05 12:30	13.06	0.00	8/26/05 12:30

8/26/05 13:00	13.04	-0.02	8/26/05 13:00
8/26/05 13:30	13.06	0.02	8/26/05 13:30
8/26/05 14:00	13.06	0.00	8/26/05 14:00
8/26/05 14:30	13.04	-0.02	8/26/05 14:30
8/26/05 15:00	13.06	0.02	8/26/05 15:00
8/26/05 15:30	13.06	0.00	8/26/05 15:30
8/26/05 16:00	13.06	0.00	8/26/05 16:00
8/26/05 16:30	13.04	-0.02	8/26/05 16:30
8/26/05 17:00	13.04	0.00	8/26/05 17:00
8/26/05 17:30	13.04	0.00	8/26/05 17:30
8/26/05 18:00	13.04	0.00	8/26/05 18:00
8/26/05 18:30	13.04	0.00	8/26/05 18:30
8/26/05 19:00	13.04	0.00	8/26/05 19:00
8/26/05 19:30	13.06	0.02	8/26/05 19:30
8/26/05 20:00	13.06	0.00	8/26/05 20:00
8/26/05 20:30	13.06	0.00	8/26/05 20:30
8/26/05 21:00	13.06	0.00	8/26/05 21:00
8/26/05 21:30	13.06	0.00	8/26/05 21:30
8/26/05 22:00	13.06	0.00	8/26/05 22:00
8/26/05 22:30	13.06	0.00	8/26/05 22:30
8/26/05 23:00	13.06	0.00	8/26/05 23:00
8/26/05 23:30	13.06	0.00	8/26/05 23:30
8/27/05 0:00	13.06	0.00	8/27/05 0:00
8/27/05 0:30	13.09	0.02	8/27/05 0:30
8/27/05 1:00	13.09	0.00	8/27/05 1:00
8/27/05 1:30	13.09	0.00	8/27/05 1:30
8/27/05 2:00	13.09	0.00	8/27/05 2:00
8/27/05 2:30	13.09	0.00	8/27/05 2:30
8/27/05 3:00	13.09	0.00	8/27/05 3:00
8/27/05 3:30	13.09	0.00	8/27/05 3:30
8/27/05 4:00	13.09	0.00	8/27/05 4:00
8/27/05 4:30	13.09	0.00	8/27/05 4:30
8/27/05 5:00	13.09	0.00	8/27/05 5:00
8/27/05 5:30	13.09	0.00	8/27/05 5:30
8/27/05 6:00	13.11	0.02	8/27/05 6:00
8/27/05 6:30	13.11	0.00	8/27/05 6:30
8/27/05 7:00	13.11	0.00	8/27/05 7:00
8/27/05 7:30	13.11	0.00	8/27/05 7:30
8/27/05 8:00	13.14	0.02	8/27/05 8:00
8/27/05 8:30	13.14	0.00	8/27/05 8:30
8/27/05 9:00	13.14	0.00	8/27/05 9:00
8/27/05 9:30	13.14	0.00	8/27/05 9:30
8/27/05 10:00	13.14	0.00	8/27/05 10:00
8/27/05 10:30	13.14	0.00	8/27/05 10:30
8/27/05 11:00	13.14	0.00	8/27/05 11:00
8/27/05 11:30	13.14	0.00	8/27/05 11:30
8/27/05 12:00	13.14	0.00	8/27/05 12:00
8/27/05 12:30	13.14	0.00	8/27/05 12:30
8/27/05 13:00	13.14	0.00	8/27/05 13:00
8/27/05 13:30	13.14	0.00	8/27/05 13:30
8/27/05 14:00	13.14	0.00	8/27/05 14:00
8/27/05 14:30	13.14	0.00	8/27/05 14:30
8/27/05 15:00	13.14	0.00	8/27/05 15:00
8/27/05 15:30	13.14	0.00	8/27/05 15:30
8/27/05 16:00	13.16	0.02	8/27/05 16:00
8/27/05 16:30	13.16	0.00	8/27/05 16:30
8/27/05 17:00	13.14	-0.02	8/27/05 17:00
8/27/05 17:30	13.14	0.00	8/27/05 17:30
8/27/05 18:00	13.14	0.00	8/27/05 18:00
8/27/05 18:30	13.16	0.02	8/27/05 18:30
8/27/05 19:00	13.16	0.00	8/27/05 19:00
8/27/05 19:30	13.16	0.00	8/27/05 19:30
8/27/05 20:00	13.16	0.00	8/27/05 20:00
8/27/05 20:30	13.16	0.00	8/27/05 20:30

8/27/05 21:00	13.16	0.00	8/27/05 21:00
8/27/05 21:30	13.16	0.00	8/27/05 21:30
8/27/05 22:00	13.16	0.00	8/27/05 22:00
8/27/05 22:30	13.16	0.00	8/27/05 22:30
8/27/05 23:00	13.16	0.00	8/27/05 23:00
8/27/05 23:30	13.16	0.00	8/27/05 23:30
8/28/05 0:00	13.16	0.00	8/28/05 0:00
8/28/05 0:30	13.16	0.00	8/28/05 0:30
8/28/05 1:00	13.19	0.02	8/28/05 1:00
8/28/05 1:30	13.19	0.00	8/28/05 1:30
8/28/05 2:00	13.19	0.00	8/28/05 2:00
8/28/05 2:30	13.19	0.00	8/28/05 2:30
8/28/05 3:00	13.21	0.02	8/28/05 3:00
8/28/05 3:30	13.21	0.00	8/28/05 3:30
8/28/05 4:00	13.21	0.00	8/28/05 4:00
8/28/05 4:30	13.21	0.00	8/28/05 4:30
8/28/05 5:00	13.21	0.00	8/28/05 5:00
8/28/05 5:30	13.21	0.00	8/28/05 5:30
8/28/05 6:00	13.21	0.00	8/28/05 6:00
8/28/05 6:30	13.21	0.00	8/28/05 6:30
8/28/05 7:00	13.21	0.00	8/28/05 7:00
8/28/05 7:30	13.23	0.02	8/28/05 7:30
8/28/05 8:00	13.26	0.02	8/28/05 8:00
8/28/05 8:30	13.26	0.00	8/28/05 8:30
8/28/05 9:00	13.23	-0.02	8/28/05 9:00
8/28/05 9:30	13.23	0.00	8/28/05 9:30
8/28/05 10:00	13.23	0.00	8/28/05 10:00
8/28/05 10:30	13.23	0.00	8/28/05 10:30
8/28/05 11:00	13.23	0.00	8/28/05 11:00
8/28/05 11:30	13.23	0.00	8/28/05 11:30
8/28/05 12:00	13.23	0.00	8/28/05 12:00
8/28/05 12:30	13.23	0.00	8/28/05 12:30
8/28/05 13:00	13.23	0.00	8/28/05 13:00
8/28/05 13:30	13.23	0.00	8/28/05 13:30
8/28/05 14:00	13.23	0.00	8/28/05 14:00
8/28/05 14:30	13.26	0.02	8/28/05 14:30
8/28/05 15:00	13.23	-0.02	8/28/05 15:00
8/28/05 15:30	13.23	0.00	8/28/05 15:30
8/28/05 16:00	13.23	0.00	8/28/05 16:00
8/28/05 16:30	13.21	-0.02	8/28/05 16:30
8/28/05 17:00	13.23	0.02	8/28/05 17:00
8/28/05 17:30	13.23	0.00	8/28/05 17:30
8/28/05 18:00	13.23	0.00	8/28/05 18:00
8/28/05 18:30	13.23	0.00	8/28/05 18:30
8/28/05 19:00	13.23	0.00	8/28/05 19:00
8/28/05 19:30	13.23	0.00	8/28/05 19:30
8/28/05 20:00	13.23	0.00	8/28/05 20:00
8/28/05 20:30	13.23	0.00	8/28/05 20:30
8/28/05 21:00	13.23	0.00	8/28/05 21:00
8/28/05 21:30	13.23	0.00	8/28/05 21:30
8/28/05 22:00	13.23	0.00	8/28/05 22:00
8/28/05 22:30	13.23	0.00	8/28/05 22:30
8/28/05 23:00	13.23	0.00	8/28/05 23:00
8/28/05 23:30	13.23	0.00	8/28/05 23:30
8/29/05 0:00	13.23	0.00	8/29/05 0:00
8/29/05 0:30	13.23	0.00	8/29/05 0:30
8/29/05 1:00	13.23	0.00	8/29/05 1:00
8/29/05 1:30	13.26	0.02	8/29/05 1:30
8/29/05 2:00	13.26	0.00	8/29/05 2:00
8/29/05 2:30	13.26	0.00	8/29/05 2:30
8/29/05 3:00	13.26	0.00	8/29/05 3:00
8/29/05 3:30	13.28	0.02	8/29/05 3:30
8/29/05 4:00	13.28	0.00	8/29/05 4:00
8/29/05 4:30	13.28	0.00	8/29/05 4:30

8/29/05 5:00	13.28	0.00	8/29/05 5:00
8/29/05 5:30	13.28	0.00	8/29/05 5:30
8/29/05 6:00	13.28	0.00	8/29/05 6:00
8/29/05 6:30	13.28	0.00	8/29/05 6:30
8/29/05 7:00	13.28	0.00	8/29/05 7:00
8/29/05 7:30	13.28	0.00	8/29/05 7:30
8/29/05 8:00	13.31	0.02	8/29/05 8:00
8/29/05 8:30	13.31	0.00	8/29/05 8:30
8/29/05 9:00	13.31	0.00	8/29/05 9:00
8/29/05 9:30	13.31	0.00	8/29/05 9:30
8/29/05 10:00	13.31	0.00	8/29/05 10:00
8/29/05 10:30	13.33	0.02	8/29/05 10:30
8/29/05 11:00	13.31	-0.02	8/29/05 11:00
8/29/05 11:30	13.31	0.00	8/29/05 11:30
8/29/05 12:00	13.28	-0.02	8/29/05 12:00
8/29/05 12:30	13.28	0.00	8/29/05 12:30
8/29/05 13:00	13.28	0.00	8/29/05 13:00
8/29/05 13:30	13.31	0.02	8/29/05 13:30
8/29/05 14:00	13.33	0.02	8/29/05 14:00
8/29/05 14:30	13.31	-0.02	8/29/05 14:30
8/29/05 15:00	13.31	0.00	8/29/05 15:00
8/29/05 15:30	13.28	-0.02	8/29/05 15:30
8/29/05 16:00	13.28	0.00	8/29/05 16:00
8/29/05 16:30	13.31	0.02	8/29/05 16:30
8/29/05 17:00	13.31	0.00	8/29/05 17:00
8/29/05 17:30	13.31	0.00	8/29/05 17:30
8/29/05 18:00	13.31	0.00	8/29/05 18:00
8/29/05 18:30	13.31	0.00	8/29/05 18:30
8/29/05 19:00	13.31	0.00	8/29/05 19:00
8/29/05 19:30	13.31	0.00	8/29/05 19:30
8/29/05 20:00	13.31	0.00	8/29/05 20:00
8/29/05 20:30	13.31	0.00	8/29/05 20:30
8/29/05 21:00	13.31	0.00	8/29/05 21:00
8/29/05 21:30	13.28	-0.02	8/29/05 21:30
8/29/05 22:00	13.31	0.02	8/29/05 22:00
8/29/05 22:30	13.31	0.00	8/29/05 22:30
8/29/05 23:00	13.31	0.00	8/29/05 23:00
8/29/05 23:30	13.31	0.00	8/29/05 23:30
8/30/05 0:00	13.31	0.00	8/30/05 0:00
8/30/05 0:30	13.28	-0.02	8/30/05 0:30
8/30/05 1:00	13.28	0.00	8/30/05 1:00
8/30/05 1:30	13.28	0.00	8/30/05 1:30
8/30/05 2:00	13.28	0.00	8/30/05 2:00
8/30/05 2:30	13.31	0.02	8/30/05 2:30
8/30/05 3:00	13.31	0.00	8/30/05 3:00
8/30/05 3:30	13.31	0.00	8/30/05 3:30
8/30/05 4:00	13.31	0.00	8/30/05 4:00
8/30/05 4:30	13.31	0.00	8/30/05 4:30
8/30/05 5:00	13.33	0.02	8/30/05 5:00
8/30/05 5:30	13.33	0.00	8/30/05 5:30
8/30/05 6:00	13.33	0.00	8/30/05 6:00
8/30/05 6:30	13.33	0.00	8/30/05 6:30
8/30/05 7:00	13.33	0.00	8/30/05 7:00
8/30/05 7:30	13.33	0.00	8/30/05 7:30
8/30/05 8:00	13.33	0.00	8/30/05 8:00
8/30/05 8:30	13.33	0.00	8/30/05 8:30
8/30/05 9:00	13.33	0.00	8/30/05 9:00
8/30/05 9:30	13.33	0.00	8/30/05 9:30
8/30/05 10:00	13.31	-0.02	8/30/05 10:00
8/30/05 10:30	13.33	0.02	8/30/05 10:30
8/30/05 11:00	13.33	0.00	8/30/05 11:00
8/30/05 11:30	13.31	-0.02	8/30/05 11:30
8/30/05 12:00	13.31	0.00	8/30/05 12:00
8/30/05 12:30	13.31	0.00	8/30/05 12:30

8/30/05 13:00	13.31	0.00	8/30/05 13:00
8/30/05 13:30	13.31	0.00	8/30/05 13:30
8/30/05 14:00	13.31	0.00	8/30/05 14:00
8/30/05 14:30	13.31	0.00	8/30/05 14:30
8/30/05 15:00	13.31	0.00	8/30/05 15:00
8/30/05 15:30	13.28	-0.02	8/30/05 15:30
8/30/05 16:00	13.28	0.00	8/30/05 16:00
8/30/05 16:30	13.28	0.00	8/30/05 16:30
8/30/05 17:00	13.26	-0.02	8/30/05 17:00
8/30/05 17:30	13.28	0.02	8/30/05 17:30
8/30/05 18:00	13.28	0.00	8/30/05 18:00
8/30/05 18:30	13.28	0.00	8/30/05 18:30
8/30/05 19:00	13.28	0.00	8/30/05 19:00
8/30/05 19:30	13.28	0.00	8/30/05 19:30
8/30/05 20:00	13.26	-0.02	8/30/05 20:00
8/30/05 20:30	13.26	0.00	8/30/05 20:30
8/30/05 21:00	13.26	0.00	8/30/05 21:00
8/30/05 21:30	13.26	0.00	8/30/05 21:30
8/30/05 22:00	13.26	0.00	8/30/05 22:00
8/30/05 22:30	13.26	0.00	8/30/05 22:30
8/30/05 23:00	13.26	0.00	8/30/05 23:00
8/30/05 23:30	13.26	0.00	8/30/05 23:30
8/31/05 0:00	13.26	0.00	8/31/05 0:00
8/31/05 0:30	13.26	0.00	8/31/05 0:30
8/31/05 1:00	13.23	-0.02	8/31/05 1:00
8/31/05 1:30	13.23	0.00	8/31/05 1:30
8/31/05 2:00	13.23	0.00	8/31/05 2:00
8/31/05 2:30	13.23	0.00	8/31/05 2:30
8/31/05 3:00	13.23	0.00	8/31/05 3:00
8/31/05 3:30	13.26	0.02	8/31/05 3:30
8/31/05 4:00	13.26	0.00	8/31/05 4:00
8/31/05 4:30	13.26	0.00	8/31/05 4:30
8/31/05 5:00	13.28	0.02	8/31/05 5:00
8/31/05 5:30	13.28	0.00	8/31/05 5:30
8/31/05 6:00	13.28	0.00	8/31/05 6:00
8/31/05 6:30	13.28	0.00	8/31/05 6:30
8/31/05 7:00	13.28	0.00	8/31/05 7:00
8/31/05 7:30	13.28	0.00	8/31/05 7:30
8/31/05 8:00	13.31	0.02	8/31/05 8:00
8/31/05 8:30	13.31	0.00	8/31/05 8:30
8/31/05 9:00	13.31	0.00	8/31/05 9:00
8/31/05 9:30	13.31	0.00	8/31/05 9:30
8/31/05 10:00	13.31	0.00	8/31/05 10:00
8/31/05 10:30	13.28	-0.02	8/31/05 10:30
8/31/05 11:00	13.28	0.00	8/31/05 11:00
8/31/05 11:30	13.28	0.00	8/31/05 11:30
8/31/05 12:00	13.28	0.00	8/31/05 12:00
8/31/05 12:30	13.28	0.00	8/31/05 12:30
8/31/05 13:00	13.28	0.00	8/31/05 13:00
8/31/05 13:30	13.26	-0.02	8/31/05 13:30
8/31/05 14:00	13.26	0.00	8/31/05 14:00
8/31/05 14:30	13.26	0.00	8/31/05 14:30
8/31/05 15:00	13.26	0.00	8/31/05 15:00
8/31/05 15:30	13.26	0.00	8/31/05 15:30
8/31/05 16:00	13.26	0.00	8/31/05 16:00
8/31/05 16:30	13.23	-0.02	8/31/05 16:30
8/31/05 17:00	13.23	0.00	8/31/05 17:00
8/31/05 17:30	13.23	0.00	8/31/05 17:30
8/31/05 18:00	13.23	0.00	8/31/05 18:00
8/31/05 18:30	13.23	0.00	8/31/05 18:30
8/31/05 19:00	13.23	0.00	8/31/05 19:00
8/31/05 19:30	13.23	0.00	8/31/05 19:30
8/31/05 20:00	13.23	0.00	8/31/05 20:00
8/31/05 20:30	13.23	0.00	8/31/05 20:30

8/31/05 21:00	13.23	0.00	8/31/05 21:00
8/31/05 21:30	13.21	-0.02	8/31/05 21:30
8/31/05 22:00	13.23	0.02	8/31/05 22:00
8/31/05 22:30	13.21	-0.02	8/31/05 22:30
8/31/05 23:00	13.21	0.00	8/31/05 23:00
8/31/05 23:30	13.21	0.00	8/31/05 23:30
9/1/05 0:00	13.21	0.00	9/1/05 0:00
9/1/05 0:30	13.21	0.00	9/1/05 0:30
9/1/05 1:00	13.21	0.00	9/1/05 1:00
9/1/05 1:30	13.21	0.00	9/1/05 1:30
9/1/05 2:00	13.19	-0.02	9/1/05 2:00
9/1/05 2:30	13.19	0.00	9/1/05 2:30
9/1/05 3:00	13.19	0.00	9/1/05 3:00
9/1/05 3:30	13.19	0.00	9/1/05 3:30
9/1/05 4:00	13.19	0.00	9/1/05 4:00
9/1/05 4:30	13.21	0.02	9/1/05 4:30
9/1/05 5:00	13.21	0.00	9/1/05 5:00
9/1/05 5:30	13.21	0.00	9/1/05 5:30
9/1/05 6:00	13.21	0.00	9/1/05 6:00
9/1/05 6:30	13.21	0.00	9/1/05 6:30
9/1/05 7:00	13.21	0.00	9/1/05 7:00
9/1/05 7:30	13.21	0.00	9/1/05 7:30
9/1/05 8:00	13.23	0.02	9/1/05 8:00
9/1/05 8:30	13.23	0.00	9/1/05 8:30
9/1/05 9:00	13.23	0.00	9/1/05 9:00
9/1/05 9:30	13.21	-0.02	9/1/05 9:30
9/1/05 10:00	13.23	0.02	9/1/05 10:00
9/1/05 10:30	13.21	-0.02	9/1/05 10:30
9/1/05 11:00	13.21	0.00	9/1/05 11:00
9/1/05 11:30	13.21	0.00	9/1/05 11:30
9/1/05 12:00	13.21	0.00	9/1/05 12:00
9/1/05 12:30	13.21	0.00	9/1/05 12:30
9/1/05 13:00	13.21	0.00	9/1/05 13:00
9/1/05 13:30	13.21	0.00	9/1/05 13:30
9/1/05 14:00	13.19	-0.02	9/1/05 14:00
9/1/05 14:30	13.19	0.00	9/1/05 14:30
9/1/05 15:00	13.19	0.00	9/1/05 15:00
9/1/05 15:30	13.19	0.00	9/1/05 15:30
9/1/05 16:00	13.19	0.00	9/1/05 16:00
9/1/05 16:30	13.16	-0.02	9/1/05 16:30
9/1/05 17:00	13.16	0.00	9/1/05 17:00
9/1/05 17:30	13.16	0.00	9/1/05 17:30
9/1/05 18:00	13.16	0.00	9/1/05 18:00
9/1/05 18:30	13.16	0.00	9/1/05 18:30
9/1/05 19:00	13.16	0.00	9/1/05 19:00
9/1/05 19:30	13.16	0.00	9/1/05 19:30
9/1/05 20:00	13.16	0.00	9/1/05 20:00
9/1/05 20:30	13.16	0.00	9/1/05 20:30
9/1/05 21:00	13.16	0.00	9/1/05 21:00
9/1/05 21:30	13.16	0.00	9/1/05 21:30
9/1/05 22:00	13.16	0.00	9/1/05 22:00
9/1/05 22:30	13.16	0.00	9/1/05 22:30
9/1/05 23:00	13.16	0.00	9/1/05 23:00
9/1/05 23:30	13.16	0.00	9/1/05 23:30
9/2/05 0:00	13.16	0.00	9/2/05 0:00
9/2/05 0:30	13.14	-0.02	9/2/05 0:30
9/2/05 1:00	13.14	0.00	9/2/05 1:00
9/2/05 1:30	13.14	0.00	9/2/05 1:30
9/2/05 2:00	13.14	0.00	9/2/05 2:00
9/2/05 2:30	13.14	0.00	9/2/05 2:30
9/2/05 3:00	13.14	0.00	9/2/05 3:00
9/2/05 3:30	13.14	0.00	9/2/05 3:30
9/2/05 4:00	13.14	0.00	9/2/05 4:00
9/2/05 4:30	13.14	0.00	9/2/05 4:30

9/2/05 5:00	13.14	0.00	9/2/05 5:00
9/2/05 5:30	13.16	0.02	9/2/05 5:30
9/2/05 6:00	13.16	0.00	9/2/05 6:00
9/2/05 6:30	13.16	0.00	9/2/05 6:30
9/2/05 7:00	13.16	0.00	9/2/05 7:00
9/2/05 7:30	13.16	0.00	9/2/05 7:30
9/2/05 8:00	13.19	0.02	9/2/05 8:00
9/2/05 8:30	13.19	0.00	9/2/05 8:30
9/2/05 9:00	13.19	0.00	9/2/05 9:00
9/2/05 9:30	13.19	0.00	9/2/05 9:30
9/2/05 10:00	13.16	-0.02	9/2/05 10:00
9/2/05 10:30	13.19	0.02	9/2/05 10:30
9/2/05 11:00	13.19	0.00	9/2/05 11:00
9/2/05 11:30	13.16	-0.02	9/2/05 11:30
9/2/05 12:00	13.16	0.00	9/2/05 12:00
9/2/05 12:30	13.16	0.00	9/2/05 12:30
9/2/05 13:00	13.16	0.00	9/2/05 13:00
9/2/05 13:30	13.16	0.00	9/2/05 13:30
9/2/05 14:00	13.16	0.00	9/2/05 14:00
9/2/05 14:30	13.16	0.00	9/2/05 14:30
9/2/05 15:00	13.16	0.00	9/2/05 15:00
9/2/05 15:30	13.16	0.00	9/2/05 15:30
9/2/05 16:00	13.16	0.00	9/2/05 16:00
9/2/05 16:30	13.14	-0.02	9/2/05 16:30
9/2/05 17:00	13.14	0.00	9/2/05 17:00
9/2/05 17:30	13.14	0.00	9/2/05 17:30
9/2/05 18:00	13.14	0.00	9/2/05 18:00
9/2/05 18:30	13.14	0.00	9/2/05 18:30
9/2/05 19:00	13.14	0.00	9/2/05 19:00
9/2/05 19:30	13.14	0.00	9/2/05 19:30
9/2/05 20:00	13.14	0.00	9/2/05 20:00
9/2/05 20:30	13.14	0.00	9/2/05 20:30
9/2/05 21:00	13.14	0.00	9/2/05 21:00
9/2/05 21:30	13.14	0.00	9/2/05 21:30
9/2/05 22:00	13.14	0.00	9/2/05 22:00
9/2/05 22:30	13.14	0.00	9/2/05 22:30
9/2/05 23:00	13.14	0.00	9/2/05 23:00
9/2/05 23:30	13.14	0.00	9/2/05 23:30
9/3/05 0:00	13.14	0.00	9/3/05 0:00
9/3/05 0:30	13.14	0.00	9/3/05 0:30
9/3/05 1:00	13.11	-0.02	9/3/05 1:00
9/3/05 1:30	13.11	0.00	9/3/05 1:30
9/3/05 2:00	13.11	0.00	9/3/05 2:00
9/3/05 2:30	13.11	0.00	9/3/05 2:30
9/3/05 3:00	13.11	0.00	9/3/05 3:00
9/3/05 3:30	13.11	0.00	9/3/05 3:30
9/3/05 4:00	13.11	0.00	9/3/05 4:00
9/3/05 4:30	13.11	0.00	9/3/05 4:30
9/3/05 5:00	13.11	0.00	9/3/05 5:00
9/3/05 5:30	13.11	0.00	9/3/05 5:30
9/3/05 6:00	13.11	0.00	9/3/05 6:00
9/3/05 6:30	13.11	0.00	9/3/05 6:30
9/3/05 7:00	13.14	0.02	9/3/05 7:00
9/3/05 7:30	13.14	0.00	9/3/05 7:30
9/3/05 8:00	13.14	0.00	9/3/05 8:00
9/3/05 8:30	13.14	0.00	9/3/05 8:30
9/3/05 9:00	13.14	0.00	9/3/05 9:00
9/3/05 9:30	13.14	0.00	9/3/05 9:30
9/3/05 10:00	13.14	0.00	9/3/05 10:00
9/3/05 10:30	13.14	0.00	9/3/05 10:30
9/3/05 11:00	13.14	0.00	9/3/05 11:00
9/3/05 11:30	13.14	0.00	9/3/05 11:30
9/3/05 12:00	13.11	-0.02	9/3/05 12:00
9/3/05 12:30	13.11	0.00	9/3/05 12:30

9/3/05 13:00	13.11	0.00	9/3/05 13:00
9/3/05 13:30	13.11	0.00	9/3/05 13:30
9/3/05 14:00	13.11	0.00	9/3/05 14:00
9/3/05 14:30	13.11	0.00	9/3/05 14:30
9/3/05 15:00	13.11	0.00	9/3/05 15:00
9/3/05 15:30	13.09	-0.02	9/3/05 15:30
9/3/05 16:00	13.11	0.02	9/3/05 16:00
9/3/05 16:30	13.11	0.00	9/3/05 16:30
9/3/05 17:00	13.09	-0.02	9/3/05 17:00
9/3/05 17:30	13.09	0.00	9/3/05 17:30
9/3/05 18:00	13.09	0.00	9/3/05 18:00
9/3/05 18:30	13.09	0.00	9/3/05 18:30
9/3/05 19:00	13.09	0.00	9/3/05 19:00
9/3/05 19:30	13.09	0.00	9/3/05 19:30
9/3/05 20:00	13.09	0.00	9/3/05 20:00
9/3/05 20:30	13.09	0.00	9/3/05 20:30
9/3/05 21:00	13.11	0.02	9/3/05 21:00
9/3/05 21:30	13.09	-0.02	9/3/05 21:30
9/3/05 22:00	13.09	0.00	9/3/05 22:00
9/3/05 22:30	13.09	0.00	9/3/05 22:30
9/3/05 23:00	13.09	0.00	9/3/05 23:00
9/3/05 23:30	13.09	0.00	9/3/05 23:30
9/4/05 0:00	13.09	0.00	9/4/05 0:00
9/4/05 0:30	13.09	0.00	9/4/05 0:30
9/4/05 1:00	13.09	0.00	9/4/05 1:00
9/4/05 1:30	13.09	0.00	9/4/05 1:30
9/4/05 2:00	13.09	0.00	9/4/05 2:00
9/4/05 2:30	13.09	0.00	9/4/05 2:30
9/4/05 3:00	13.09	0.00	9/4/05 3:00
9/4/05 3:30	13.09	0.00	9/4/05 3:30
9/4/05 4:00	13.06	-0.02	9/4/05 4:00
9/4/05 4:30	13.06	0.00	9/4/05 4:30
9/4/05 5:00	13.06	0.00	9/4/05 5:00
9/4/05 5:30	13.06	0.00	9/4/05 5:30
9/4/05 6:00	13.06	0.00	9/4/05 6:00
9/4/05 6:30	13.09	0.02	9/4/05 6:30
9/4/05 7:00	13.09	0.00	9/4/05 7:00
9/4/05 7:30	13.09	0.00	9/4/05 7:30
9/4/05 8:00	13.09	0.00	9/4/05 8:00
9/4/05 8:30	13.09	0.00	9/4/05 8:30
9/4/05 9:00	13.11	0.02	9/4/05 9:00
9/4/05 9:30	13.09	-0.02	9/4/05 9:30
9/4/05 10:00	13.11	0.02	9/4/05 10:00
9/4/05 10:30	13.11	0.00	9/4/05 10:30
9/4/05 11:00	13.11	0.00	9/4/05 11:00
9/4/05 11:30	13.09	-0.02	9/4/05 11:30
9/4/05 12:00	13.09	0.00	9/4/05 12:00
9/4/05 12:30	13.09	0.00	9/4/05 12:30
9/4/05 13:00	13.09	0.00	9/4/05 13:00
9/4/05 13:30	13.09	0.00	9/4/05 13:30
9/4/05 14:00	13.09	0.00	9/4/05 14:00
9/4/05 14:30	13.09	0.00	9/4/05 14:30
9/4/05 15:00	13.09	0.00	9/4/05 15:00
9/4/05 15:30	13.06	-0.02	9/4/05 15:30
9/4/05 16:00	13.06	0.00	9/4/05 16:00
9/4/05 16:30	13.06	0.00	9/4/05 16:30
9/4/05 17:00	13.06	0.00	9/4/05 17:00
9/4/05 17:30	13.06	0.00	9/4/05 17:30
9/4/05 18:00	13.06	0.00	9/4/05 18:00
9/4/05 18:30	13.06	0.00	9/4/05 18:30
9/4/05 19:00	13.06	0.00	9/4/05 19:00
9/4/05 19:30	13.06	0.00	9/4/05 19:30
9/4/05 20:00	13.06	0.00	9/4/05 20:00
9/4/05 20:30	13.06	0.00	9/4/05 20:30

9/4/05 21:00	13.06	0.00	9/4/05 21:00
9/4/05 21:30	13.06	0.00	9/4/05 21:30
9/4/05 22:00	13.06	0.00	9/4/05 22:00
9/4/05 22:30	13.06	0.00	9/4/05 22:30
9/4/05 23:00	13.06	0.00	9/4/05 23:00
9/4/05 23:30	13.06	0.00	9/4/05 23:30
9/5/05 0:00	13.06	0.00	9/5/05 0:00
9/5/05 0:30	13.06	0.00	9/5/05 0:30
9/5/05 1:00	13.06	0.00	9/5/05 1:00
9/5/05 1:30	13.06	0.00	9/5/05 1:30
9/5/05 2:00	13.04	-0.02	9/5/05 2:00
9/5/05 2:30	13.04	0.00	9/5/05 2:30
9/5/05 3:00	13.04	0.00	9/5/05 3:00
9/5/05 3:30	13.04	0.00	9/5/05 3:30
9/5/05 4:00	13.04	0.00	9/5/05 4:00
9/5/05 4:30	13.04	0.00	9/5/05 4:30
9/5/05 5:00	13.04	0.00	9/5/05 5:00
9/5/05 5:30	13.04	0.00	9/5/05 5:30
9/5/05 6:00	13.04	0.00	9/5/05 6:00
9/5/05 6:30	13.04	0.00	9/5/05 6:30
9/5/05 7:00	13.04	0.00	9/5/05 7:00
9/5/05 7:30	13.04	0.00	9/5/05 7:30
9/5/05 8:00	13.04	0.00	9/5/05 8:00
9/5/05 8:30	13.06	0.02	9/5/05 8:30
9/5/05 9:00	13.06	0.00	9/5/05 9:00
9/5/05 9:30	13.06	0.00	9/5/05 9:30
9/5/05 10:00	13.04	-0.02	9/5/05 10:00
9/5/05 10:30	13.04	0.00	9/5/05 10:30
9/5/05 11:00	13.04	0.00	9/5/05 11:00
9/5/05 11:30	13.04	0.00	9/5/05 11:30
9/5/05 12:00	13.04	0.00	9/5/05 12:00
9/5/05 12:30	13.04	0.00	9/5/05 12:30
9/5/05 13:00	13.04	0.00	9/5/05 13:00
9/5/05 13:30	13.04	0.00	9/5/05 13:30
9/5/05 14:00	13.04	0.00	9/5/05 14:00
9/5/05 14:30	13.02	-0.02	9/5/05 14:30
9/5/05 15:00	13.02	0.00	9/5/05 15:00
9/5/05 15:30	13.02	0.00	9/5/05 15:30
9/5/05 16:00	13.02	0.00	9/5/05 16:00
9/5/05 16:30	13.02	0.00	9/5/05 16:30
9/5/05 17:00	12.99	-0.02	9/5/05 17:00
9/5/05 17:30	12.99	0.00	9/5/05 17:30
9/5/05 18:00	12.99	0.00	9/5/05 18:00
9/5/05 18:30	12.99	0.00	9/5/05 18:30
9/5/05 19:00	12.99	0.00	9/5/05 19:00
9/5/05 19:30	12.99	0.00	9/5/05 19:30
9/5/05 20:00	12.99	0.00	9/5/05 20:00
9/5/05 20:30	12.99	0.00	9/5/05 20:30
9/5/05 21:00	13.02	0.02	9/5/05 21:00
9/5/05 21:30	13.02	0.00	9/5/05 21:30
9/5/05 22:00	13.02	0.00	9/5/05 22:00
9/5/05 22:30	13.02	0.00	9/5/05 22:30
9/5/05 23:00	13.02	0.00	9/5/05 23:00
9/5/05 23:30	13.02	0.00	9/5/05 23:30
9/6/05 0:00	12.99	-0.02	9/6/05 0:00
9/6/05 0:30	12.99	0.00	9/6/05 0:30
9/6/05 1:00	12.99	0.00	9/6/05 1:00
9/6/05 1:30	12.99	0.00	9/6/05 1:30
9/6/05 2:00	12.99	0.00	9/6/05 2:00
9/6/05 2:30	12.99	0.00	9/6/05 2:30
9/6/05 3:00	12.99	0.00	9/6/05 3:00
9/6/05 3:30	12.99	0.00	9/6/05 3:30
9/6/05 4:00	12.99	0.00	9/6/05 4:00
9/6/05 4:30	12.99	0.00	9/6/05 4:30

9/6/05 5:00	12.99	0.00	9/6/05 5:00
9/6/05 5:30	12.97	-0.02	9/6/05 5:30
9/6/05 6:00	12.97	0.00	9/6/05 6:00
9/6/05 6:30	12.97	0.00	9/6/05 6:30
9/6/05 7:00	12.97	0.00	9/6/05 7:00
9/6/05 7:30	12.97	0.00	9/6/05 7:30
9/6/05 8:00	12.99	0.02	9/6/05 8:00
9/6/05 8:30	12.99	0.00	9/6/05 8:30
9/6/05 9:00	12.99	0.00	9/6/05 9:00
9/6/05 9:30	12.97	-0.02	9/6/05 9:30
9/6/05 10:00	12.97	0.00	9/6/05 10:00
9/6/05 10:30	12.97	0.00	9/6/05 10:30
9/6/05 11:00	12.97	0.00	9/6/05 11:00
9/6/05 11:30	12.97	0.00	9/6/05 11:30
9/6/05 12:00	12.97	0.00	9/6/05 12:00
9/6/05 12:30	12.97	0.00	9/6/05 12:30
9/6/05 13:00	12.97	0.00	9/6/05 13:00
9/6/05 13:30	12.97	0.00	9/6/05 13:30
9/6/05 14:00	12.97	0.00	9/6/05 14:00
9/6/05 14:30	12.94	-0.02	9/6/05 14:30
9/6/05 15:00	12.94	0.00	9/6/05 15:00
9/6/05 15:30	12.94	0.00	9/6/05 15:30
9/6/05 16:00	12.94	0.00	9/6/05 16:00
9/6/05 16:30	12.94	0.00	9/6/05 16:30
9/6/05 17:00	12.94	0.00	9/6/05 17:00
9/6/05 17:30	12.94	0.00	9/6/05 17:30
9/6/05 18:00	12.94	0.00	9/6/05 18:00
9/6/05 18:30	12.92	-0.02	9/6/05 18:30
9/6/05 19:00	12.92	0.00	9/6/05 19:00
9/6/05 19:30	12.92	0.00	9/6/05 19:30
9/6/05 20:00	12.92	0.00	9/6/05 20:00
9/6/05 20:30	12.92	0.00	9/6/05 20:30
9/6/05 21:00	12.92	0.00	9/6/05 21:00
9/6/05 21:30	12.94	0.02	9/6/05 21:30
9/6/05 22:00	12.94	0.00	9/6/05 22:00
9/6/05 22:30	12.94	0.00	9/6/05 22:30
9/6/05 23:00	12.94	0.00	9/6/05 23:00
9/6/05 23:30	12.94	0.00	9/6/05 23:30
9/7/05 0:00	12.94	0.00	9/7/05 0:00
9/7/05 0:30	12.94	0.00	9/7/05 0:30
9/7/05 1:00	12.92	-0.02	9/7/05 1:00
9/7/05 1:30	12.92	0.00	9/7/05 1:30
9/7/05 2:00	12.92	0.00	9/7/05 2:00
9/7/05 2:30	12.92	0.00	9/7/05 2:30
9/7/05 3:00	12.92	0.00	9/7/05 3:00
9/7/05 3:30	12.92	0.00	9/7/05 3:30
9/7/05 4:00	12.92	0.00	9/7/05 4:00
9/7/05 4:30	12.92	0.00	9/7/05 4:30
9/7/05 5:00	12.92	0.00	9/7/05 5:00
9/7/05 5:30	12.92	0.00	9/7/05 5:30
9/7/05 6:00	12.92	0.00	9/7/05 6:00
9/7/05 6:30	12.92	0.00	9/7/05 6:30
9/7/05 7:00	12.90	-0.02	9/7/05 7:00
9/7/05 7:30	12.90	0.00	9/7/05 7:30
9/7/05 8:00	12.92	0.02	9/7/05 8:00
9/7/05 8:30	12.92	0.00	9/7/05 8:30
9/7/05 9:00	12.92	0.00	9/7/05 9:00
9/7/05 9:30	12.90	-0.02	9/7/05 9:30
9/7/05 10:00	12.92	0.02	9/7/05 10:00
9/7/05 10:30	12.90	-0.02	9/7/05 10:30
9/7/05 11:00	12.90	0.00	9/7/05 11:00
9/7/05 11:30	12.90	0.00	9/7/05 11:30
9/7/05 12:00	12.90	0.00	9/7/05 12:00
9/7/05 12:30	12.90	0.00	9/7/05 12:30

9/7/05 13:00	12.90	0.00	9/7/05 13:00
9/7/05 13:30	12.90	0.00	9/7/05 13:30
9/7/05 14:00	12.90	0.00	9/7/05 14:00
9/7/05 14:30	12.90	0.00	9/7/05 14:30
9/7/05 15:00	12.87	-0.02	9/7/05 15:00
9/7/05 15:30	12.90	0.02	9/7/05 15:30
9/7/05 16:00	12.90	0.00	9/7/05 16:00
9/7/05 16:30	12.87	-0.02	9/7/05 16:30
9/7/05 17:00	12.87	0.00	9/7/05 17:00
9/7/05 17:30	12.87	0.00	9/7/05 17:30
9/7/05 18:00	12.87	0.00	9/7/05 18:00
9/7/05 18:30	12.87	0.00	9/7/05 18:30
9/7/05 19:00	12.87	0.00	9/7/05 19:00
9/7/05 19:30	12.85	-0.02	9/7/05 19:30
9/7/05 20:00	12.85	0.00	9/7/05 20:00
9/7/05 20:30	12.85	0.00	9/7/05 20:30
9/7/05 21:00	12.87	0.02	9/7/05 21:00
9/7/05 21:30	12.87	0.00	9/7/05 21:30
9/7/05 22:00	12.87	0.00	9/7/05 22:00
9/7/05 22:30	12.87	0.00	9/7/05 22:30
9/7/05 23:00	12.87	0.00	9/7/05 23:00
9/7/05 23:30	12.87	0.00	9/7/05 23:30
9/8/05 0:00	12.87	0.00	9/8/05 0:00
9/8/05 0:30	12.87	0.00	9/8/05 0:30
9/8/05 1:00	12.87	0.00	9/8/05 1:00
9/8/05 1:30	12.87	0.00	9/8/05 1:30
9/8/05 2:00	12.87	0.00	9/8/05 2:00
9/8/05 2:30	12.87	0.00	9/8/05 2:30
9/8/05 3:00	12.87	0.00	9/8/05 3:00
9/8/05 3:30	12.87	0.00	9/8/05 3:30
9/8/05 4:00	12.87	0.00	9/8/05 4:00
9/8/05 4:30	12.87	0.00	9/8/05 4:30
9/8/05 5:00	12.85	-0.02	9/8/05 5:00
9/8/05 5:30	12.85	0.00	9/8/05 5:30
9/8/05 6:00	12.85	0.00	9/8/05 6:00
9/8/05 6:30	12.85	0.00	9/8/05 6:30
9/8/05 7:00	12.85	0.00	9/8/05 7:00
9/8/05 7:30	12.85	0.00	9/8/05 7:30
9/8/05 8:00	12.87	0.02	9/8/05 8:00
9/8/05 8:30	12.85	-0.02	9/8/05 8:30
9/8/05 9:00	12.85	0.00	9/8/05 9:00
9/8/05 9:30	12.85	0.00	9/8/05 9:30
9/8/05 10:00	12.85	0.00	9/8/05 10:00
9/8/05 10:30	12.85	0.00	9/8/05 10:30
9/8/05 11:00	12.85	0.00	9/8/05 11:00
9/8/05 11:30	12.85	0.00	9/8/05 11:30
9/8/05 12:00	12.85	0.00	9/8/05 12:00
9/8/05 12:30	12.85	0.00	9/8/05 12:30
9/8/05 13:00	12.85	0.00	9/8/05 13:00
9/8/05 13:30	12.85	0.00	9/8/05 13:30
9/8/05 14:00	12.82	-0.02	9/8/05 14:00
9/8/05 14:30	12.82	0.00	9/8/05 14:30
9/8/05 15:00	12.82	0.00	9/8/05 15:00
9/8/05 15:30	12.82	0.00	9/8/05 15:30
9/8/05 16:00	12.82	0.00	9/8/05 16:00
9/8/05 16:30	12.82	0.00	9/8/05 16:30
9/8/05 17:00	12.82	0.00	9/8/05 17:00
9/8/05 17:30	12.82	0.00	9/8/05 17:30
9/8/05 18:00	12.82	0.00	9/8/05 18:00
9/8/05 18:30	12.80	-0.02	9/8/05 18:30
9/8/05 19:00	12.80	0.00	9/8/05 19:00
9/8/05 19:30	12.80	0.00	9/8/05 19:30
9/8/05 20:00	12.80	0.00	9/8/05 20:00
9/8/05 20:30	12.80	0.00	9/8/05 20:30

9/8/05 21:00	12.80	0.00	9/8/05 21:00
9/8/05 21:30	12.80	0.00	9/8/05 21:30
9/8/05 22:00	12.82	0.02	9/8/05 22:00
9/8/05 22:30	12.82	0.00	9/8/05 22:30
9/8/05 23:00	12.82	0.00	9/8/05 23:00
9/8/05 23:30	12.82	0.00	9/8/05 23:30
9/9/05 0:00	12.82	0.00	9/9/05 0:00
9/9/05 0:30	12.82	0.00	9/9/05 0:30
9/9/05 1:00	12.82	0.00	9/9/05 1:00
9/9/05 1:30	12.82	0.00	9/9/05 1:30
9/9/05 2:00	12.82	0.00	9/9/05 2:00
9/9/05 2:30	12.82	0.00	9/9/05 2:30
9/9/05 3:00	12.82	0.00	9/9/05 3:00
9/9/05 3:30	12.82	0.00	9/9/05 3:30
9/9/05 4:00	12.82	0.00	9/9/05 4:00
9/9/05 4:30	12.82	0.00	9/9/05 4:30
9/9/05 5:00	12.82	0.00	9/9/05 5:00
9/9/05 5:30	12.82	0.00	9/9/05 5:30
9/9/05 6:00	12.82	0.00	9/9/05 6:00
9/9/05 6:30	12.82	0.00	9/9/05 6:30
9/9/05 7:00	12.82	0.00	9/9/05 7:00
9/9/05 7:30	12.82	0.00	9/9/05 7:30
9/9/05 8:00	12.82	0.00	9/9/05 8:00
9/9/05 8:30	12.82	0.00	9/9/05 8:30
9/9/05 9:00	12.82	0.00	9/9/05 9:00
9/9/05 9:30	12.80	-0.02	9/9/05 9:30
9/9/05 10:00	12.82	0.02	9/9/05 10:00
9/9/05 10:30	12.82	0.00	9/9/05 10:30
9/9/05 11:00	12.80	-0.02	9/9/05 11:00
9/9/05 11:30	12.82	0.02	9/9/05 11:30
9/9/05 12:00	12.82	0.00	9/9/05 12:00
9/9/05 12:30	12.80	-0.02	9/9/05 12:30
9/9/05 13:00	12.80	0.00	9/9/05 13:00
9/9/05 13:30	12.80	0.00	9/9/05 13:30
9/9/05 14:00	12.80	0.00	9/9/05 14:00
9/9/05 14:30	12.80	0.00	9/9/05 14:30
9/9/05 15:00	12.80	0.00	9/9/05 15:00
9/9/05 15:30	12.80	0.00	9/9/05 15:30
9/9/05 16:00	12.80	0.00	9/9/05 16:00
9/9/05 16:30	12.80	0.00	9/9/05 16:30
9/9/05 17:00	12.80	0.00	9/9/05 17:00
9/9/05 17:30	12.80	0.00	9/9/05 17:30
9/9/05 18:00	12.80	0.00	9/9/05 18:00
9/9/05 18:30	12.80	0.00	9/9/05 18:30
9/9/05 19:00	12.77	-0.02	9/9/05 19:00
9/9/05 19:30	12.77	0.00	9/9/05 19:30
9/9/05 20:00	12.77	0.00	9/9/05 20:00
9/9/05 20:30	12.77	0.00	9/9/05 20:30
9/9/05 21:00	12.77	0.00	9/9/05 21:00
9/9/05 21:30	12.80	0.02	9/9/05 21:30
9/9/05 22:00	12.80	0.00	9/9/05 22:00
9/9/05 22:30	12.80	0.00	9/9/05 22:30
9/9/05 23:00	12.80	0.00	9/9/05 23:00
9/9/05 23:30	12.80	0.00	9/9/05 23:30
9/10/05 0:00	12.82	0.02	9/10/05 0:00
9/10/05 0:30	12.82	0.00	9/10/05 0:30
9/10/05 1:00	12.82	0.00	9/10/05 1:00
9/10/05 1:30	12.82	0.00	9/10/05 1:30
9/10/05 2:00	12.82	0.00	9/10/05 2:00
9/10/05 2:30	12.82	0.00	9/10/05 2:30
9/10/05 3:00	12.82	0.00	9/10/05 3:00
9/10/05 3:30	12.82	0.00	9/10/05 3:30
9/10/05 4:00	12.82	0.00	9/10/05 4:00
9/10/05 4:30	12.82	0.00	9/10/05 4:30

9/10/05 5:00	12.82	0.00	9/10/05 5:00
9/10/05 5:30	12.82	0.00	9/10/05 5:30
9/10/05 6:00	12.82	0.00	9/10/05 6:00
9/10/05 6:30	12.80	-0.02	9/10/05 6:30
9/10/05 7:00	12.80	0.00	9/10/05 7:00
9/10/05 7:30	12.80	0.00	9/10/05 7:30
9/10/05 8:00	12.80	0.00	9/10/05 8:00
9/10/05 8:30	12.80	0.00	9/10/05 8:30
9/10/05 9:00	12.80	0.00	9/10/05 9:00
9/10/05 9:30	12.80	0.00	9/10/05 9:30
9/10/05 10:00	12.80	0.00	9/10/05 10:00
9/10/05 10:30	12.80	0.00	9/10/05 10:30
9/10/05 11:00	12.80	0.00	9/10/05 11:00
9/10/05 11:30	12.80	0.00	9/10/05 11:30
9/10/05 12:00	12.80	0.00	9/10/05 12:00
9/10/05 12:30	12.80	0.00	9/10/05 12:30
9/10/05 13:00	12.80	0.00	9/10/05 13:00
9/10/05 13:30	12.80	0.00	9/10/05 13:30
9/10/05 14:00	12.80	0.00	9/10/05 14:00
9/10/05 14:30	12.80	0.00	9/10/05 14:30
9/10/05 15:00	12.80	0.00	9/10/05 15:00
9/10/05 15:30	12.80	0.00	9/10/05 15:30
9/10/05 16:00	12.77	-0.02	9/10/05 16:00
9/10/05 16:30	12.77	0.00	9/10/05 16:30
9/10/05 17:00	12.77	0.00	9/10/05 17:00
9/10/05 17:30	12.77	0.00	9/10/05 17:30
9/10/05 18:00	12.77	0.00	9/10/05 18:00
9/10/05 18:30	12.77	0.00	9/10/05 18:30
9/10/05 19:00	12.77	0.00	9/10/05 19:00
9/10/05 19:30	12.77	0.00	9/10/05 19:30
9/10/05 20:00	12.77	0.00	9/10/05 20:00
9/10/05 20:30	12.77	0.00	9/10/05 20:30
9/10/05 21:00	12.77	0.00	9/10/05 21:00
9/10/05 21:30	12.77	0.00	9/10/05 21:30
9/10/05 22:00	12.77	0.00	9/10/05 22:00
9/10/05 22:30	12.77	0.00	9/10/05 22:30
9/10/05 23:00	12.80	0.02	9/10/05 23:00
9/10/05 23:30	12.80	0.00	9/10/05 23:30
9/11/05 0:00	12.80	0.00	9/11/05 0:00
9/11/05 0:30	12.80	0.00	9/11/05 0:30
9/11/05 1:00	12.80	0.00	9/11/05 1:00
9/11/05 1:30	12.80	0.00	9/11/05 1:30
9/11/05 2:00	12.80	0.00	9/11/05 2:00
9/11/05 2:30	12.80	0.00	9/11/05 2:30
9/11/05 3:00	12.80	0.00	9/11/05 3:00
9/11/05 3:30	12.80	0.00	9/11/05 3:30
9/11/05 4:00	12.80	0.00	9/11/05 4:00
9/11/05 4:30	12.80	0.00	9/11/05 4:30
9/11/05 5:00	12.80	0.00	9/11/05 5:00
9/11/05 5:30	12.80	0.00	9/11/05 5:30
9/11/05 6:00	12.77	-0.02	9/11/05 6:00
9/11/05 6:30	12.77	0.00	9/11/05 6:30
9/11/05 7:00	12.77	0.00	9/11/05 7:00
9/11/05 7:30	12.77	0.00	9/11/05 7:30
9/11/05 8:00	12.77	0.00	9/11/05 8:00
9/11/05 8:30	12.77	0.00	9/11/05 8:30
9/11/05 9:00	12.77	0.00	9/11/05 9:00
9/11/05 9:30	12.77	0.00	9/11/05 9:30
9/11/05 10:00	12.77	0.00	9/11/05 10:00
9/11/05 10:30	12.77	0.00	9/11/05 10:30
9/11/05 11:00	12.77	0.00	9/11/05 11:00
9/11/05 11:30	12.77	0.00	9/11/05 11:30
9/11/05 12:00	12.77	0.00	9/11/05 12:00
9/11/05 12:30	12.75	-0.02	9/11/05 12:30

9/11/05 13:00	12.75	0.00	9/11/05 13:00
9/11/05 13:30	12.75	0.00	9/11/05 13:30
9/11/05 14:00	12.75	0.00	9/11/05 14:00
9/11/05 14:30	12.75	0.00	9/11/05 14:30
9/11/05 15:00	12.75	0.00	9/11/05 15:00
9/11/05 15:30	12.75	0.00	9/11/05 15:30
9/11/05 16:00	12.75	0.00	9/11/05 16:00
9/11/05 16:30	12.75	0.00	9/11/05 16:30
9/11/05 17:00	12.75	0.00	9/11/05 17:00
9/11/05 17:30	12.75	0.00	9/11/05 17:30
9/11/05 18:00	12.75	0.00	9/11/05 18:00
9/11/05 18:30	12.73	-0.02	9/11/05 18:30
9/11/05 19:00	12.73	0.00	9/11/05 19:00
9/11/05 19:30	12.73	0.00	9/11/05 19:30
9/11/05 20:00	12.73	0.00	9/11/05 20:00
9/11/05 20:30	12.73	0.00	9/11/05 20:30
9/11/05 21:00	12.73	0.00	9/11/05 21:00
9/11/05 21:30	12.73	0.00	9/11/05 21:30
9/11/05 22:00	12.73	0.00	9/11/05 22:00
9/11/05 22:30	12.73	0.00	9/11/05 22:30
9/11/05 23:00	12.73	0.00	9/11/05 23:00
9/11/05 23:30	12.73	0.00	9/11/05 23:30
9/12/05 0:00	12.73	0.00	9/12/05 0:00
9/12/05 0:30	12.73	0.00	9/12/05 0:30
9/12/05 1:00	12.73	0.00	9/12/05 1:00
9/12/05 1:30	12.73	0.00	9/12/05 1:30
9/12/05 2:00	12.73	0.00	9/12/05 2:00
9/12/05 2:30	12.73	0.00	9/12/05 2:30
9/12/05 3:00	12.73	0.00	9/12/05 3:00
9/12/05 3:30	12.73	0.00	9/12/05 3:30
9/12/05 4:00	12.73	0.00	9/12/05 4:00
9/12/05 4:30	12.73	0.00	9/12/05 4:30
9/12/05 5:00	12.73	0.00	9/12/05 5:00
9/12/05 5:30	12.73	0.00	9/12/05 5:30
9/12/05 6:00	12.73	0.00	9/12/05 6:00
9/12/05 6:30	12.73	0.00	9/12/05 6:30
9/12/05 7:00	12.73	0.00	9/12/05 7:00
9/12/05 7:30	12.73	0.00	9/12/05 7:30
9/12/05 8:00	12.73	0.00	9/12/05 8:00
9/12/05 8:30	12.73	0.00	9/12/05 8:30
9/12/05 9:00	12.73	0.00	9/12/05 9:00
9/12/05 9:30	12.73	0.00	9/12/05 9:30
9/12/05 10:00	12.70	-0.02	9/12/05 10:00
9/12/05 10:30	12.70	0.00	9/12/05 10:30
9/12/05 11:00	12.70	0.00	9/12/05 11:00
9/12/05 11:30	12.70	0.00	9/12/05 11:30
9/12/05 12:00	12.70	0.00	9/12/05 12:00
9/12/05 12:30	12.70	0.00	9/12/05 12:30
9/12/05 13:00	12.70	0.00	9/12/05 13:00
9/12/05 13:30	12.70	0.00	9/12/05 13:30
9/12/05 14:00	12.70	0.00	9/12/05 14:00
9/12/05 14:30	12.70	0.00	9/12/05 14:30
9/12/05 15:00	12.68	-0.02	9/12/05 15:00
9/12/05 15:30	12.68	0.00	9/12/05 15:30
9/12/05 16:00	12.68	0.00	9/12/05 16:00
9/12/05 16:30	12.68	0.00	9/12/05 16:30
9/12/05 17:00	12.68	0.00	9/12/05 17:00
9/12/05 17:30	12.68	0.00	9/12/05 17:30
9/12/05 18:00	12.68	0.00	9/12/05 18:00
9/12/05 18:30	12.68	0.00	9/12/05 18:30
9/12/05 19:00	12.68	0.00	9/12/05 19:00
9/12/05 19:30	12.68	0.00	9/12/05 19:30
9/12/05 20:00	12.68	0.00	9/12/05 20:00
9/12/05 20:30	12.68	0.00	9/12/05 20:30

9/12/05 21:00	12.68	0.00	9/12/05 21:00
9/12/05 21:30	12.68	0.00	9/12/05 21:30
9/12/05 22:00	12.68	0.00	9/12/05 22:00
9/12/05 22:30	12.65	-0.02	9/12/05 22:30
9/12/05 23:00	12.65	0.00	9/12/05 23:00
9/12/05 23:30	12.68	0.02	9/12/05 23:30
9/13/05 0:00	12.68	0.00	9/13/05 0:00
9/13/05 0:30	12.68	0.00	9/13/05 0:30
9/13/05 1:00	12.68	0.00	9/13/05 1:00
9/13/05 1:30	12.68	0.00	9/13/05 1:30
9/13/05 2:00	12.68	0.00	9/13/05 2:00
9/13/05 2:30	12.68	0.00	9/13/05 2:30
9/13/05 3:00	12.68	0.00	9/13/05 3:00
9/13/05 3:30	12.68	0.00	9/13/05 3:30
9/13/05 4:00	12.68	0.00	9/13/05 4:00
9/13/05 4:30	12.68	0.00	9/13/05 4:30
9/13/05 5:00	12.70	0.02	9/13/05 5:00
9/13/05 5:30	12.68	-0.02	9/13/05 5:30
9/13/05 6:00	12.68	0.00	9/13/05 6:00
9/13/05 6:30	12.68	0.00	9/13/05 6:30
9/13/05 7:00	12.68	0.00	9/13/05 7:00
9/13/05 7:30	12.70	0.02	9/13/05 7:30
9/13/05 8:00	12.70	0.00	9/13/05 8:00
9/13/05 8:30	12.70	0.00	9/13/05 8:30
9/13/05 9:00	12.70	0.00	9/13/05 9:00
9/13/05 9:30	12.68	-0.02	9/13/05 9:30
9/13/05 10:00	12.68	0.00	9/13/05 10:00
9/13/05 10:30	12.68	0.00	9/13/05 10:30
9/13/05 11:00	12.68	0.00	9/13/05 11:00
9/13/05 11:30	12.68	0.00	9/13/05 11:30
9/13/05 12:00	12.68	0.00	9/13/05 12:00
9/13/05 12:30	12.68	0.00	9/13/05 12:30
9/13/05 13:00	12.68	0.00	9/13/05 13:00
9/13/05 13:30	12.68	0.00	9/13/05 13:30
9/13/05 14:00	12.68	0.00	9/13/05 14:00
9/13/05 14:30	12.68	0.00	9/13/05 14:30
9/13/05 15:00	12.68	0.00	9/13/05 15:00
9/13/05 15:30	12.68	0.00	9/13/05 15:30
9/13/05 16:00	12.68	0.00	9/13/05 16:00
9/13/05 16:30	12.65	-0.02	9/13/05 16:30
9/13/05 17:00	12.65	0.00	9/13/05 17:00
9/13/05 17:30	12.65	0.00	9/13/05 17:30
9/13/05 18:00	12.65	0.00	9/13/05 18:00
9/13/05 18:30	12.65	0.00	9/13/05 18:30
9/13/05 19:00	12.65	0.00	9/13/05 19:00
9/13/05 19:30	12.65	0.00	9/13/05 19:30
9/13/05 20:00	12.65	0.00	9/13/05 20:00
9/13/05 20:30	12.65	0.00	9/13/05 20:30
9/13/05 21:00	12.65	0.00	9/13/05 21:00
9/13/05 21:30	12.65	0.00	9/13/05 21:30
9/13/05 22:00	12.65	0.00	9/13/05 22:00
9/13/05 22:30	12.65	0.00	9/13/05 22:30
9/13/05 23:00	12.65	0.00	9/13/05 23:00
9/13/05 23:30	12.65	0.00	9/13/05 23:30
9/14/05 0:00	12.65	0.00	9/14/05 0:00
9/14/05 0:30	12.65	0.00	9/14/05 0:30
9/14/05 1:00	12.65	0.00	9/14/05 1:00
9/14/05 1:30	12.65	0.00	9/14/05 1:30
9/14/05 2:00	12.65	0.00	9/14/05 2:00
9/14/05 2:30	12.65	0.00	9/14/05 2:30
9/14/05 3:00	12.68	0.02	9/14/05 3:00
9/14/05 3:30	12.68	0.00	9/14/05 3:30
9/14/05 4:00	12.68	0.00	9/14/05 4:00
9/14/05 4:30	12.68	0.00	9/14/05 4:30

9/14/05 5:00	12.68	0.00	9/14/05 5:00
9/14/05 5:30	12.68	0.00	9/14/05 5:30
9/14/05 6:00	12.68	0.00	9/14/05 6:00
9/14/05 6:30	12.68	0.00	9/14/05 6:30
9/14/05 7:00	12.68	0.00	9/14/05 7:00
9/14/05 7:30	12.68	0.00	9/14/05 7:30
9/14/05 8:00	12.70	0.02	9/14/05 8:00
9/14/05 8:30	12.70	0.00	9/14/05 8:30
9/14/05 9:00	12.70	0.00	9/14/05 9:00
9/14/05 9:30	12.68	-0.02	9/14/05 9:30
9/14/05 10:00	12.70	0.02	9/14/05 10:00
9/14/05 10:30	12.68	-0.02	9/14/05 10:30
9/14/05 11:00	12.68	0.00	9/14/05 11:00
9/14/05 11:30	12.68	0.00	9/14/05 11:30
9/14/05 12:00	12.68	0.00	9/14/05 12:00
9/14/05 12:30	12.68	0.00	9/14/05 12:30
9/14/05 13:00	12.68	0.00	9/14/05 13:00
9/14/05 13:30	12.68	0.00	9/14/05 13:30
9/14/05 14:00	12.68	0.00	9/14/05 14:00
9/14/05 14:30	12.68	0.00	9/14/05 14:30
9/14/05 15:00	12.68	0.00	9/14/05 15:00
9/14/05 15:30	12.68	0.00	9/14/05 15:30
9/14/05 16:00	12.68	0.00	9/14/05 16:00
9/14/05 16:30	12.65	-0.02	9/14/05 16:30
9/14/05 17:00	12.68	0.02	9/14/05 17:00
9/14/05 17:30	12.65	-0.02	9/14/05 17:30
9/14/05 18:00	12.65	0.00	9/14/05 18:00
9/14/05 18:30	12.65	0.00	9/14/05 18:30
9/14/05 19:00	12.65	0.00	9/14/05 19:00
9/14/05 19:30	12.65	0.00	9/14/05 19:30
9/14/05 20:00	12.65	0.00	9/14/05 20:00
9/14/05 20:30	12.65	0.00	9/14/05 20:30
9/14/05 21:00	12.65	0.00	9/14/05 21:00
9/14/05 21:30	12.65	0.00	9/14/05 21:30
9/14/05 22:00	12.65	0.00	9/14/05 22:00
9/14/05 22:30	12.65	0.00	9/14/05 22:30
9/14/05 23:00	12.65	0.00	9/14/05 23:00
9/14/05 23:30	12.65	0.00	9/14/05 23:30
9/15/05 0:00	12.65	0.00	9/15/05 0:00
9/15/05 0:30	12.65	0.00	9/15/05 0:30
9/15/05 1:00	12.65	0.00	9/15/05 1:00
9/15/05 1:30	12.63	-0.02	9/15/05 1:30
9/15/05 2:00	12.65	0.02	9/15/05 2:00
9/15/05 2:30	12.65	0.00	9/15/05 2:30
9/15/05 3:00	12.65	0.00	9/15/05 3:00
9/15/05 3:30	12.65	0.00	9/15/05 3:30
9/15/05 4:00	12.65	0.00	9/15/05 4:00
9/15/05 4:30	12.65	0.00	9/15/05 4:30
9/15/05 5:00	12.65	0.00	9/15/05 5:00
9/15/05 5:30	12.65	0.00	9/15/05 5:30
9/15/05 6:00	12.65	0.00	9/15/05 6:00
9/15/05 6:30	12.65	0.00	9/15/05 6:30
9/15/05 7:00	12.65	0.00	9/15/05 7:00
9/15/05 7:30	12.68	0.02	9/15/05 7:30
9/15/05 8:00	12.68	0.00	9/15/05 8:00
9/15/05 8:30	12.68	0.00	9/15/05 8:30
9/15/05 9:00	12.68	0.00	9/15/05 9:00
9/15/05 9:30	12.68	0.00	9/15/05 9:30
9/15/05 10:00	12.68	0.00	9/15/05 10:00
9/15/05 10:30	12.65	-0.02	9/15/05 10:30
9/15/05 11:00	12.65	0.00	9/15/05 11:00
9/15/05 11:30	12.65	0.00	9/15/05 11:30
9/15/05 12:00	12.65	0.00	9/15/05 12:00
9/15/05 12:30	12.65	0.00	9/15/05 12:30

9/15/05 13:00	12.65	0.00	9/15/05 13:00
9/15/05 13:30	12.65	0.00	9/15/05 13:30
9/15/05 14:00	12.65	0.00	9/15/05 14:00
9/15/05 14:30	12.65	0.00	9/15/05 14:30
9/15/05 15:00	12.65	0.00	9/15/05 15:00
9/15/05 15:30	12.65	0.00	9/15/05 15:30
9/15/05 16:00	12.65	0.00	9/15/05 16:00
9/15/05 16:30	12.65	0.00	9/15/05 16:30
9/15/05 17:00	12.65	0.00	9/15/05 17:00
9/15/05 17:30	12.65	0.00	9/15/05 17:30
9/15/05 18:00	12.65	0.00	9/15/05 18:00
9/15/05 18:30	12.63	-0.02	9/15/05 18:30
9/15/05 19:00	12.63	0.00	9/15/05 19:00
9/15/05 19:30	12.63	0.00	9/15/05 19:30
9/15/05 20:00	12.63	0.00	9/15/05 20:00
9/15/05 20:30	12.63	0.00	9/15/05 20:30
9/15/05 21:00	12.63	0.00	9/15/05 21:00
9/15/05 21:30	12.63	0.00	9/15/05 21:30
9/15/05 22:00	12.63	0.00	9/15/05 22:00
9/15/05 22:30	12.63	0.00	9/15/05 22:30
9/15/05 23:00	12.63	0.00	9/15/05 23:00
9/15/05 23:30	12.63	0.00	9/15/05 23:30
9/16/05 0:00	12.63	0.00	9/16/05 0:00
9/16/05 0:30	12.63	0.00	9/16/05 0:30
9/16/05 1:00	12.63	0.00	9/16/05 1:00
9/16/05 1:30	12.63	0.00	9/16/05 1:30
9/16/05 2:00	12.63	0.00	9/16/05 2:00
9/16/05 2:30	12.61	-0.02	9/16/05 2:30
9/16/05 3:00	12.61	0.00	9/16/05 3:00
9/16/05 3:30	12.63	0.02	9/16/05 3:30
9/16/05 4:00	12.63	0.00	9/16/05 4:00
9/16/05 4:30	12.63	0.00	9/16/05 4:30
9/16/05 5:00	12.63	0.00	9/16/05 5:00
9/16/05 5:30	12.63	0.00	9/16/05 5:30
9/16/05 6:00	12.63	0.00	9/16/05 6:00
9/16/05 6:30	12.63	0.00	9/16/05 6:30
9/16/05 7:00	12.65	0.02	9/16/05 7:00
9/16/05 7:30	12.65	0.00	9/16/05 7:30
9/16/05 8:00	12.65	0.00	9/16/05 8:00
9/16/05 8:30	12.65	0.00	9/16/05 8:30
9/16/05 9:00	12.65	0.00	9/16/05 9:00
9/16/05 9:30	12.65	0.00	9/16/05 9:30
9/16/05 10:00	12.65	0.00	9/16/05 10:00
9/16/05 10:30	12.65	0.00	9/16/05 10:30
9/16/05 11:00	12.65	0.00	9/16/05 11:00
9/16/05 11:30	12.65	0.00	9/16/05 11:30
9/16/05 12:00	12.65	0.00	9/16/05 12:00
9/16/05 12:30	12.63	-0.02	9/16/05 12:30
9/16/05 13:00	12.63	0.00	9/16/05 13:00
9/16/05 13:30	12.63	0.00	9/16/05 13:30
9/16/05 14:00	12.63	0.00	9/16/05 14:00
9/16/05 14:30	12.63	0.00	9/16/05 14:30
9/16/05 15:00	12.63	0.00	9/16/05 15:00
9/16/05 15:30	12.63	0.00	9/16/05 15:30
9/16/05 16:00	12.63	0.00	9/16/05 16:00
9/16/05 16:30	12.61	-0.02	9/16/05 16:30
9/16/05 17:00	12.61	0.00	9/16/05 17:00
9/16/05 17:30	12.61	0.00	9/16/05 17:30
9/16/05 18:00	12.61	0.00	9/16/05 18:00
9/16/05 18:30	12.63	0.02	9/16/05 18:30
9/16/05 19:00	12.63	0.00	9/16/05 19:00
9/16/05 19:30	12.63	0.00	9/16/05 19:30
9/16/05 20:00	12.63	0.00	9/16/05 20:00
9/16/05 20:30	12.63	0.00	9/16/05 20:30

9/16/05 21:00	12.63	0.00	9/16/05 21:00
9/16/05 21:30	12.63	0.00	9/16/05 21:30
9/16/05 22:00	12.63	0.00	9/16/05 22:00
9/16/05 22:30	12.63	0.00	9/16/05 22:30
9/16/05 23:00	12.61	-0.02	9/16/05 23:00
9/16/05 23:30	12.61	0.00	9/16/05 23:30
9/17/05 0:00	12.61	0.00	9/17/05 0:00
9/17/05 0:30	12.61	0.00	9/17/05 0:30
9/17/05 1:00	12.61	0.00	9/17/05 1:00
9/17/05 1:30	12.61	0.00	9/17/05 1:30
9/17/05 2:00	12.61	0.00	9/17/05 2:00
9/17/05 2:30	12.61	0.00	9/17/05 2:30
9/17/05 3:00	12.61	0.00	9/17/05 3:00
9/17/05 3:30	12.58	-0.02	9/17/05 3:30
9/17/05 4:00	12.61	0.02	9/17/05 4:00
9/17/05 4:30	12.61	0.00	9/17/05 4:30
9/17/05 5:00	12.61	0.00	9/17/05 5:00
9/17/05 5:30	12.61	0.00	9/17/05 5:30
9/17/05 6:00	12.61	0.00	9/17/05 6:00
9/17/05 6:30	12.61	0.00	9/17/05 6:30
9/17/05 7:00	12.61	0.00	9/17/05 7:00
9/17/05 7:30	12.61	0.00	9/17/05 7:30
9/17/05 8:00	12.63	0.02	9/17/05 8:00
9/17/05 8:30	12.63	0.00	9/17/05 8:30
9/17/05 9:00	12.63	0.00	9/17/05 9:00
9/17/05 9:30	12.63	0.00	9/17/05 9:30
9/17/05 10:00	12.63	0.00	9/17/05 10:00
9/17/05 10:30	12.63	0.00	9/17/05 10:30
9/17/05 11:00	12.61	-0.02	9/17/05 11:00
9/17/05 11:30	12.61	0.00	9/17/05 11:30
9/17/05 12:00	12.61	0.00	9/17/05 12:00
9/17/05 12:30	12.61	0.00	9/17/05 12:30
9/17/05 13:00	12.61	0.00	9/17/05 13:00
9/17/05 13:30	12.61	0.00	9/17/05 13:30
9/17/05 14:00	12.61	0.00	9/17/05 14:00
9/17/05 14:30	12.61	0.00	9/17/05 14:30
9/17/05 15:00	12.61	0.00	9/17/05 15:00
9/17/05 15:30	12.61	0.00	9/17/05 15:30
9/17/05 16:00	12.61	0.00	9/17/05 16:00
9/17/05 16:30	12.58	-0.02	9/17/05 16:30
9/17/05 17:00	12.58	0.00	9/17/05 17:00
9/17/05 17:30	12.58	0.00	9/17/05 17:30
9/17/05 18:00	12.58	0.00	9/17/05 18:00
9/17/05 18:30	12.58	0.00	9/17/05 18:30
9/17/05 19:00	12.58	0.00	9/17/05 19:00
9/17/05 19:30	12.61	0.02	9/17/05 19:30
9/17/05 20:00	12.61	0.00	9/17/05 20:00
9/17/05 20:30	12.61	0.00	9/17/05 20:30
9/17/05 21:00	12.61	0.00	9/17/05 21:00
9/17/05 21:30	12.61	0.00	9/17/05 21:30
9/17/05 22:00	12.61	0.00	9/17/05 22:00
9/17/05 22:30	12.61	0.00	9/17/05 22:30
9/17/05 23:00	12.61	0.00	9/17/05 23:00
9/17/05 23:30	12.61	0.00	9/17/05 23:30
9/18/05 0:00	12.58	-0.02	9/18/05 0:00
9/18/05 0:30	12.58	0.00	9/18/05 0:30
9/18/05 1:00	12.58	0.00	9/18/05 1:00
9/18/05 1:30	12.58	0.00	9/18/05 1:30
9/18/05 2:00	12.61	0.02	9/18/05 2:00
9/18/05 2:30	12.58	-0.02	9/18/05 2:30
9/18/05 3:00	12.58	0.00	9/18/05 3:00
9/18/05 3:30	12.58	0.00	9/18/05 3:30
9/18/05 4:00	12.58	0.00	9/18/05 4:00
9/18/05 4:30	12.58	0.00	9/18/05 4:30

9/18/05 5:00	12.58	0.00	9/18/05 5:00
9/18/05 5:30	12.58	0.00	9/18/05 5:30
9/18/05 6:00	12.58	0.00	9/18/05 6:00
9/18/05 6:30	12.58	0.00	9/18/05 6:30
9/18/05 7:00	12.58	0.00	9/18/05 7:00
9/18/05 7:30	12.58	0.00	9/18/05 7:30
9/18/05 8:00	12.58	0.00	9/18/05 8:00
9/18/05 8:30	12.61	0.02	9/18/05 8:30
9/18/05 9:00	12.61	0.00	9/18/05 9:00
9/18/05 9:30	12.61	0.00	9/18/05 9:30
9/18/05 10:00	12.58	-0.02	9/18/05 10:00
9/18/05 10:30	12.61	0.02	9/18/05 10:30
9/18/05 11:00	12.61	0.00	9/18/05 11:00
9/18/05 11:30	12.61	0.00	9/18/05 11:30
9/18/05 12:00	12.61	0.00	9/18/05 12:00
9/18/05 12:30	12.61	0.00	9/18/05 12:30
9/18/05 13:00	12.58	-0.02	9/18/05 13:00
9/18/05 13:30	12.58	0.00	9/18/05 13:30
9/18/05 14:00	12.58	0.00	9/18/05 14:00
9/18/05 14:30	12.58	0.00	9/18/05 14:30
9/18/05 15:00	12.58	0.00	9/18/05 15:00
9/18/05 15:30	12.58	0.00	9/18/05 15:30
9/18/05 16:00	12.58	0.00	9/18/05 16:00
9/18/05 16:30	12.56	-0.02	9/18/05 16:30
9/18/05 17:00	12.56	0.00	9/18/05 17:00
9/18/05 17:30	12.56	0.00	9/18/05 17:30
9/18/05 18:00	12.56	0.00	9/18/05 18:00
9/18/05 18:30	12.56	0.00	9/18/05 18:30
9/18/05 19:00	12.56	0.00	9/18/05 19:00
9/18/05 19:30	12.56	0.00	9/18/05 19:30
9/18/05 20:00	12.58	0.02	9/18/05 20:00
9/18/05 20:30	12.58	0.00	9/18/05 20:30
9/18/05 21:00	12.58	0.00	9/18/05 21:00
9/18/05 21:30	12.58	0.00	9/18/05 21:30
9/18/05 22:00	12.58	0.00	9/18/05 22:00
9/18/05 22:30	12.58	0.00	9/18/05 22:30
9/18/05 23:00	12.58	0.00	9/18/05 23:00
9/18/05 23:30	12.58	0.00	9/18/05 23:30
9/19/05 0:00	12.58	0.00	9/19/05 0:00
9/19/05 0:30	12.58	0.00	9/19/05 0:30
9/19/05 1:00	12.58	0.00	9/19/05 1:00
9/19/05 1:30	12.56	-0.02	9/19/05 1:30
9/19/05 2:00	12.56	0.00	9/19/05 2:00
9/19/05 2:30	12.56	0.00	9/19/05 2:30
9/19/05 3:00	12.56	0.00	9/19/05 3:00
9/19/05 3:30	12.56	0.00	9/19/05 3:30
9/19/05 4:00	12.56	0.00	9/19/05 4:00
9/19/05 4:30	12.56	0.00	9/19/05 4:30
9/19/05 5:00	12.56	0.00	9/19/05 5:00
9/19/05 5:30	12.53	-0.02	9/19/05 5:30
9/19/05 6:00	12.53	0.00	9/19/05 6:00
9/19/05 6:30	12.53	0.00	9/19/05 6:30
9/19/05 7:00	12.53	0.00	9/19/05 7:00
9/19/05 7:30	12.56	0.02	9/19/05 7:30
9/19/05 8:00	12.56	0.00	9/19/05 8:00
9/19/05 8:30	12.56	0.00	9/19/05 8:30
9/19/05 9:00	12.56	0.00	9/19/05 9:00
9/19/05 9:30	12.56	0.00	9/19/05 9:30
9/19/05 10:00	12.53	-0.02	9/19/05 10:00
9/19/05 10:30	12.56	0.02	9/19/05 10:30
9/19/05 11:00	12.56	0.00	9/19/05 11:00
9/19/05 11:30	12.56	0.00	9/19/05 11:30
9/19/05 12:00	12.56	0.00	9/19/05 12:00
9/19/05 12:30	12.53	-0.02	9/19/05 12:30

9/19/05 13:00	12.53	0.00	9/19/05 13:00
9/19/05 13:30	12.53	0.00	9/19/05 13:30
9/19/05 14:00	12.53	0.00	9/19/05 14:00
9/19/05 14:30	12.51	-0.03	9/19/05 14:30
9/19/05 15:00	12.53	0.03	9/19/05 15:00
9/19/05 15:30	12.51	-0.03	9/19/05 15:30
9/19/05 16:00	12.51	0.00	9/19/05 16:00
9/19/05 16:30	12.51	0.00	9/19/05 16:30
9/19/05 17:00	12.51	0.00	9/19/05 17:00
9/19/05 17:30	12.51	0.00	9/19/05 17:30
9/19/05 18:00	12.51	0.00	9/19/05 18:00
9/19/05 18:30	12.51	0.00	9/19/05 18:30
9/19/05 19:00	12.51	0.00	9/19/05 19:00
9/19/05 19:30	12.51	0.00	9/19/05 19:30
9/19/05 20:00	12.51	0.00	9/19/05 20:00
9/19/05 20:30	12.51	0.00	9/19/05 20:30
9/19/05 21:00	12.51	0.00	9/19/05 21:00
9/19/05 21:30	12.51	0.00	9/19/05 21:30
9/19/05 22:00	12.51	0.00	9/19/05 22:00
9/19/05 22:30	12.51	0.00	9/19/05 22:30
9/19/05 23:00	12.51	0.00	9/19/05 23:00
9/19/05 23:30	12.51	0.00	9/19/05 23:30
9/20/05 0:00	12.51	0.00	9/20/05 0:00
9/20/05 0:30	12.51	0.00	9/20/05 0:30
9/20/05 1:00	12.51	0.00	9/20/05 1:00
9/20/05 1:30	12.51	0.00	9/20/05 1:30
9/20/05 2:00	12.51	0.00	9/20/05 2:00
9/20/05 2:30	12.51	0.00	9/20/05 2:30
9/20/05 3:00	12.51	0.00	9/20/05 3:00
9/20/05 3:30	12.51	0.00	9/20/05 3:30
9/20/05 4:00	12.51	0.00	9/20/05 4:00
9/20/05 4:30	12.48	-0.02	9/20/05 4:30
9/20/05 5:00	12.48	0.00	9/20/05 5:00
9/20/05 5:30	12.48	0.00	9/20/05 5:30
9/20/05 6:00	12.48	0.00	9/20/05 6:00
9/20/05 6:30	12.48	0.00	9/20/05 6:30
9/20/05 7:00	12.48	0.00	9/20/05 7:00
9/20/05 7:30	12.48	0.00	9/20/05 7:30
9/20/05 8:00	12.48	0.00	9/20/05 8:00
9/20/05 8:30	12.48	0.00	9/20/05 8:30
9/20/05 9:00	12.48	0.00	9/20/05 9:00
9/20/05 9:30	12.48	0.00	9/20/05 9:30
9/20/05 10:00	12.48	0.00	9/20/05 10:00
9/20/05 10:30	12.48	0.00	9/20/05 10:30
9/20/05 11:00	12.48	0.00	9/20/05 11:00
9/20/05 11:30	12.48	0.00	9/20/05 11:30
9/20/05 12:00	12.48	0.00	9/20/05 12:00
9/20/05 12:30	12.48	0.00	9/20/05 12:30
9/20/05 13:00	12.48	0.00	9/20/05 13:00
9/20/05 13:30	12.48	0.00	9/20/05 13:30
9/20/05 14:00	12.46	-0.02	9/20/05 14:00
9/20/05 14:30	12.46	0.00	9/20/05 14:30
9/20/05 15:00	12.46	0.00	9/20/05 15:00
9/20/05 15:30	12.46	0.00	9/20/05 15:30
9/20/05 16:00	12.46	0.00	9/20/05 16:00
9/20/05 16:30	12.46	0.00	9/20/05 16:30
9/20/05 17:00	12.46	0.00	9/20/05 17:00
9/20/05 17:30	12.46	0.00	9/20/05 17:30
9/20/05 18:00	12.46	0.00	9/20/05 18:00
9/20/05 18:30	12.46	0.00	9/20/05 18:30
9/20/05 19:00	12.44	-0.02	9/20/05 19:00
9/20/05 19:30	12.44	0.00	9/20/05 19:30
9/20/05 20:00	12.44	0.00	9/20/05 20:00
9/20/05 20:30	12.46	0.02	9/20/05 20:30

9/20/05 21:00	12.46	0.00	9/20/05 21:00
9/20/05 21:30	12.46	0.00	9/20/05 21:30
9/20/05 22:00	12.46	0.00	9/20/05 22:00
9/20/05 22:30	12.46	0.00	9/20/05 22:30
9/20/05 23:00	12.46	0.00	9/20/05 23:00
9/20/05 23:30	12.46	0.00	9/20/05 23:30
9/21/05 0:00	12.46	0.00	9/21/05 0:00
9/21/05 0:30	12.46	0.00	9/21/05 0:30
9/21/05 1:00	12.46	0.00	9/21/05 1:00
9/21/05 1:30	12.46	0.00	9/21/05 1:30
9/21/05 2:00	12.46	0.00	9/21/05 2:00
9/21/05 2:30	12.46	0.00	9/21/05 2:30
9/21/05 3:00	12.46	0.00	9/21/05 3:00
9/21/05 3:30	12.46	0.00	9/21/05 3:30
9/21/05 4:00	12.44	-0.02	9/21/05 4:00
9/21/05 4:30	12.44	0.00	9/21/05 4:30
9/21/05 5:00	12.44	0.00	9/21/05 5:00
9/21/05 5:30	12.41	-0.02	9/21/05 5:30
9/21/05 6:00	12.36	-0.05	9/21/05 6:00
9/21/05 6:30	12.32	-0.05	9/21/05 6:30
9/21/05 7:00	12.27	-0.05	9/21/05 7:00
9/21/05 7:30	12.22	-0.05	9/21/05 7:30
9/21/05 8:00	12.22	0.00	9/21/05 8:00
9/21/05 8:30	12.32	0.10	9/21/05 8:30
9/21/05 9:00	12.36	0.05	9/21/05 9:00
9/21/05 9:30	12.36	0.00	9/21/05 9:30
9/21/05 10:00	12.36	0.00	9/21/05 10:00
9/21/05 10:30	12.39	0.02	9/21/05 10:30
9/21/05 11:00	12.39	0.00	9/21/05 11:00
9/21/05 11:30	12.39	0.00	9/21/05 11:30
9/21/05 12:00	12.39	0.00	9/21/05 12:00
9/21/05 12:30	12.39	0.00	9/21/05 12:30
9/21/05 13:00	12.39	0.00	9/21/05 13:00
9/21/05 13:30	12.39	0.00	9/21/05 13:30
9/21/05 14:00	12.39	0.00	9/21/05 14:00
9/21/05 14:30	12.39	0.00	9/21/05 14:30
9/21/05 15:00	12.39	0.00	9/21/05 15:00
9/21/05 15:30	12.39	0.00	9/21/05 15:30
9/21/05 16:00	12.39	0.00	9/21/05 16:00
9/21/05 16:30	12.39	0.00	9/21/05 16:30
9/21/05 17:00	12.39	0.00	9/21/05 17:00
9/21/05 17:30	12.39	0.00	9/21/05 17:30
9/21/05 18:00	12.39	0.00	9/21/05 18:00
9/21/05 18:30	12.39	0.00	9/21/05 18:30
9/21/05 19:00	12.39	0.00	9/21/05 19:00
9/21/05 19:30	12.39	0.00	9/21/05 19:30
9/21/05 20:00	12.39	0.00	9/21/05 20:00
9/21/05 20:30	12.39	0.00	9/21/05 20:30
9/21/05 21:00	12.39	0.00	9/21/05 21:00
9/21/05 21:30	12.39	0.00	9/21/05 21:30
9/21/05 22:00	12.39	0.00	9/21/05 22:00
9/21/05 22:30	12.39	0.00	9/21/05 22:30
9/21/05 23:00	12.39	0.00	9/21/05 23:00
9/21/05 23:30	12.39	0.00	9/21/05 23:30
9/22/05 0:00	12.39	0.00	9/22/05 0:00
9/22/05 0:30	12.39	0.00	9/22/05 0:30
9/22/05 1:00	12.39	0.00	9/22/05 1:00
9/22/05 1:30	12.39	0.00	9/22/05 1:30
9/22/05 2:00	12.39	0.00	9/22/05 2:00
9/22/05 2:30	12.39	0.00	9/22/05 2:30
9/22/05 3:00	12.39	0.00	9/22/05 3:00
9/22/05 3:30	12.39	0.00	9/22/05 3:30
9/22/05 4:00	12.39	0.00	9/22/05 4:00
9/22/05 4:30	12.39	0.00	9/22/05 4:30

9/22/05 5:00	12.39	0.00	9/22/05 5:00
9/22/05 5:30	12.39	0.00	9/22/05 5:30
9/22/05 6:00	12.36	-0.02	9/22/05 6:00
9/22/05 6:30	12.34	-0.02	9/22/05 6:30
9/22/05 7:00	12.29	-0.05	9/22/05 7:00
9/22/05 7:30	12.24	-0.05	9/22/05 7:30
9/22/05 8:00	12.24	0.00	9/22/05 8:00
9/22/05 8:30	12.29	0.05	9/22/05 8:30
9/22/05 9:00	12.32	0.02	9/22/05 9:00
9/22/05 9:30	12.34	0.02	9/22/05 9:30
9/22/05 10:00	12.34	0.00	9/22/05 10:00
9/22/05 10:30	12.34	0.00	9/22/05 10:30
9/22/05 11:00	12.34	0.00	9/22/05 11:00
9/22/05 11:30	12.34	0.00	9/22/05 11:30
9/22/05 12:00	12.34	0.00	9/22/05 12:00
9/22/05 12:30	12.34	0.00	9/22/05 12:30
9/22/05 13:00	12.34	0.00	9/22/05 13:00
9/22/05 13:30	12.34	0.00	9/22/05 13:30
9/22/05 14:00	12.34	0.00	9/22/05 14:00
9/22/05 14:30	12.34	0.00	9/22/05 14:30
9/22/05 15:00	12.34	0.00	9/22/05 15:00
9/22/05 15:30	12.34	0.00	9/22/05 15:30
9/22/05 16:00	12.34	0.00	9/22/05 16:00
9/22/05 16:30	12.32	-0.02	9/22/05 16:30
9/22/05 17:00	12.32	0.00	9/22/05 17:00
9/22/05 17:30	12.32	0.00	9/22/05 17:30
9/22/05 18:00	12.32	0.00	9/22/05 18:00
9/22/05 18:30	12.32	0.00	9/22/05 18:30
9/22/05 19:00	12.32	0.00	9/22/05 19:00
9/22/05 19:30	12.32	0.00	9/22/05 19:30
9/22/05 20:00	12.32	0.00	9/22/05 20:00
9/22/05 20:30	12.32	0.00	9/22/05 20:30
9/22/05 21:00	12.32	0.00	9/22/05 21:00
9/22/05 21:30	12.32	0.00	9/22/05 21:30
9/22/05 22:00	12.32	0.00	9/22/05 22:00
9/22/05 22:30	12.32	0.00	9/22/05 22:30
9/22/05 23:00	12.32	0.00	9/22/05 23:00
9/22/05 23:30	12.32	0.00	9/22/05 23:30
9/23/05 0:00	12.32	0.00	9/23/05 0:00
9/23/05 0:30	12.32	0.00	9/23/05 0:30
9/23/05 1:00	12.32	0.00	9/23/05 1:00
9/23/05 1:30	12.32	0.00	9/23/05 1:30
9/23/05 2:00	12.32	0.00	9/23/05 2:00
9/23/05 2:30	12.32	0.00	9/23/05 2:30
9/23/05 3:00	12.32	0.00	9/23/05 3:00
9/23/05 3:30	12.32	0.00	9/23/05 3:30
9/23/05 4:00	12.32	0.00	9/23/05 4:00
9/23/05 4:30	12.32	0.00	9/23/05 4:30
9/23/05 5:00	12.29	-0.02	9/23/05 5:00
9/23/05 5:30	12.29	0.00	9/23/05 5:30
9/23/05 6:00	12.27	-0.02	9/23/05 6:00
9/23/05 6:30	12.22	-0.05	9/23/05 6:30
9/23/05 7:00	12.17	-0.05	9/23/05 7:00
9/23/05 7:30	12.12	-0.05	9/23/05 7:30
9/23/05 8:00	12.12	0.00	9/23/05 8:00
9/23/05 8:30	12.15	0.03	9/23/05 8:30
9/23/05 9:00	12.19	0.05	9/23/05 9:00
9/23/05 9:30	12.22	0.02	9/23/05 9:30
9/23/05 10:00	12.24	0.02	9/23/05 10:00
9/23/05 10:30	12.24	0.00	9/23/05 10:30
9/23/05 11:00	12.24	0.00	9/23/05 11:00
9/23/05 11:30	12.24	0.00	9/23/05 11:30
9/23/05 12:00	12.24	0.00	9/23/05 12:00
9/23/05 12:30	12.24	0.00	9/23/05 12:30

9/23/05 13:00	12.24	0.00	9/23/05 13:00
9/23/05 13:30	12.24	0.00	9/23/05 13:30
9/23/05 14:00	12.24	0.00	9/23/05 14:00
9/23/05 14:30	12.24	0.00	9/23/05 14:30
9/23/05 15:00	12.24	0.00	9/23/05 15:00
9/23/05 15:30	12.24	0.00	9/23/05 15:30
9/23/05 16:00	12.24	0.00	9/23/05 16:00
9/23/05 16:30	12.24	0.00	9/23/05 16:30
9/23/05 17:00	12.24	0.00	9/23/05 17:00
9/23/05 17:30	12.24	0.00	9/23/05 17:30
9/23/05 18:00	12.24	0.00	9/23/05 18:00
9/23/05 18:30	12.24	0.00	9/23/05 18:30
9/23/05 19:00	12.24	0.00	9/23/05 19:00
9/23/05 19:30	12.24	0.00	9/23/05 19:30
9/23/05 20:00	12.24	0.00	9/23/05 20:00
9/23/05 20:30	12.24	0.00	9/23/05 20:30
9/23/05 21:00	12.24	0.00	9/23/05 21:00
9/23/05 21:30	12.24	0.00	9/23/05 21:30
9/23/05 22:00	12.24	0.00	9/23/05 22:00
9/23/05 22:30	12.24	0.00	9/23/05 22:30
9/23/05 23:00	12.24	0.00	9/23/05 23:00
9/23/05 23:30	12.24	0.00	9/23/05 23:30
9/24/05 0:00	12.24	0.00	9/24/05 0:00
9/24/05 0:30	12.24	0.00	9/24/05 0:30
9/24/05 1:00	12.24	0.00	9/24/05 1:00
9/24/05 1:30	12.24	0.00	9/24/05 1:30
9/24/05 2:00	12.24	0.00	9/24/05 2:00
9/24/05 2:30	12.24	0.00	9/24/05 2:30
9/24/05 3:00	12.24	0.00	9/24/05 3:00
9/24/05 3:30	12.24	0.00	9/24/05 3:30
9/24/05 4:00	12.17	-0.07	9/24/05 4:00
9/24/05 4:30	12.12	-0.05	9/24/05 4:30
9/24/05 5:00	12.05	-0.07	9/24/05 5:00
9/24/05 5:30	12.00	-0.05	9/24/05 5:30
9/24/05 6:00	11.93	-0.07	9/24/05 6:00
9/24/05 6:30	11.88	-0.05	9/24/05 6:30
9/24/05 7:00	11.83	-0.05	9/24/05 7:00
9/24/05 7:30	11.78	-0.05	9/24/05 7:30
9/24/05 8:00	11.78	0.00	9/24/05 8:00
9/24/05 8:30	11.81	0.02	9/24/05 8:30
9/24/05 9:00	11.88	0.07	9/24/05 9:00
9/24/05 9:30	11.95	0.07	9/24/05 9:30
9/24/05 10:00	12.00	0.05	9/24/05 10:00
9/24/05 10:30	12.00	0.00	9/24/05 10:30
9/24/05 11:00	12.02	0.02	9/24/05 11:00
9/24/05 11:30	12.05	0.03	9/24/05 11:30
9/24/05 12:00	12.07	0.02	9/24/05 12:00
9/24/05 12:30	12.10	0.02	9/24/05 12:30
9/24/05 13:00	12.12	0.02	9/24/05 13:00
9/24/05 13:30	12.12	0.00	9/24/05 13:30
9/24/05 14:00	12.12	0.00	9/24/05 14:00
9/24/05 14:30	12.12	0.00	9/24/05 14:30
9/24/05 15:00	12.15	0.03	9/24/05 15:00
9/24/05 15:30	12.15	0.00	9/24/05 15:30
9/24/05 16:00	12.15	0.00	9/24/05 16:00
9/24/05 16:30	12.15	0.00	9/24/05 16:30
9/24/05 17:00	12.15	0.00	9/24/05 17:00
9/24/05 17:30	12.15	0.00	9/24/05 17:30
9/24/05 18:00	12.15	0.00	9/24/05 18:00
9/24/05 18:30	12.15	0.00	9/24/05 18:30
9/24/05 19:00	12.15	0.00	9/24/05 19:00
9/24/05 19:30	12.15	0.00	9/24/05 19:30
9/24/05 20:00	12.15	0.00	9/24/05 20:00
9/24/05 20:30	12.15	0.00	9/24/05 20:30

9/24/05 21:00	12.15	0.00	9/24/05 21:00
9/24/05 21:30	12.15	0.00	9/24/05 21:30
9/24/05 22:00	12.12	-0.03	9/24/05 22:00
9/24/05 22:30	12.12	0.00	9/24/05 22:30
9/24/05 23:00	12.12	0.00	9/24/05 23:00
9/24/05 23:30	12.15	0.03	9/24/05 23:30
9/25/05 0:00	12.15	0.00	9/25/05 0:00
9/25/05 0:30	12.15	0.00	9/25/05 0:30
9/25/05 1:00	12.15	0.00	9/25/05 1:00
9/25/05 1:30	12.15	0.00	9/25/05 1:30
9/25/05 2:00	12.15	0.00	9/25/05 2:00
9/25/05 2:30	12.07	-0.07	9/25/05 2:30
9/25/05 3:00	12.02	-0.05	9/25/05 3:00
9/25/05 3:30	11.98	-0.05	9/25/05 3:30
9/25/05 4:00	11.90	-0.07	9/25/05 4:00
9/25/05 4:30	11.88	-0.02	9/25/05 4:30
9/25/05 5:00	11.83	-0.05	9/25/05 5:00
9/25/05 5:30	11.81	-0.02	9/25/05 5:30
9/25/05 6:00	11.73	-0.07	9/25/05 6:00
9/25/05 6:30	11.69	-0.05	9/25/05 6:30
9/25/05 7:00	11.66	-0.02	9/25/05 7:00
9/25/05 7:30	11.61	-0.05	9/25/05 7:30
9/25/05 8:00	11.64	0.02	9/25/05 8:00
9/25/05 8:30	11.66	0.02	9/25/05 8:30
9/25/05 9:00	11.73	0.07	9/25/05 9:00
9/25/05 9:30	11.78	0.05	9/25/05 9:30
9/25/05 10:00	11.83	0.05	9/25/05 10:00
9/25/05 10:30	11.86	0.02	9/25/05 10:30
9/25/05 11:00	11.83	-0.02	9/25/05 11:00
9/25/05 11:30	11.88	0.05	9/25/05 11:30
9/25/05 12:00	11.90	0.02	9/25/05 12:00
9/25/05 12:30	11.93	0.02	9/25/05 12:30
9/25/05 13:00	11.93	0.00	9/25/05 13:00
9/25/05 13:30	11.95	0.02	9/25/05 13:30
9/25/05 14:00	11.98	0.02	9/25/05 14:00
9/25/05 14:30	11.98	0.00	9/25/05 14:30
9/25/05 15:00	11.98	0.00	9/25/05 15:00
9/25/05 15:30	12.00	0.02	9/25/05 15:30
9/25/05 16:00	12.00	0.00	9/25/05 16:00
9/25/05 16:30	12.00	0.00	9/25/05 16:30
9/25/05 17:00	12.02	0.02	9/25/05 17:00
9/25/05 17:30	12.02	0.00	9/25/05 17:30
9/25/05 18:00	12.02	0.00	9/25/05 18:00
9/25/05 18:30	12.02	0.00	9/25/05 18:30
9/25/05 19:00	12.02	0.00	9/25/05 19:00
9/25/05 19:30	12.02	0.00	9/25/05 19:30
9/25/05 20:00	12.02	0.00	9/25/05 20:00
9/25/05 20:30	12.02	0.00	9/25/05 20:30
9/25/05 21:00	12.02	0.00	9/25/05 21:00
9/25/05 21:30	12.02	0.00	9/25/05 21:30
9/25/05 22:00	12.02	0.00	9/25/05 22:00
9/25/05 22:30	11.98	-0.05	9/25/05 22:30
9/25/05 23:00	11.95	-0.02	9/25/05 23:00
9/25/05 23:30	11.90	-0.05	9/25/05 23:30
9/26/05 0:00	11.88	-0.02	9/26/05 0:00
9/26/05 0:30	11.83	-0.05	9/26/05 0:30
9/26/05 1:00	11.81	-0.02	9/26/05 1:00
9/26/05 1:30	11.78	-0.02	9/26/05 1:30
9/26/05 2:00	11.73	-0.05	9/26/05 2:00
9/26/05 2:30	11.71	-0.02	9/26/05 2:30
9/26/05 3:00	11.69	-0.02	9/26/05 3:00
9/26/05 3:30	11.64	-0.05	9/26/05 3:30
9/26/05 4:00	11.61	-0.02	9/26/05 4:00
9/26/05 4:30	11.59	-0.02	9/26/05 4:30

9/26/05 5:00	11.54	-0.05	9/26/05 5:00
9/26/05 5:30	11.52	-0.02	9/26/05 5:30
9/26/05 6:00	11.49	-0.02	9/26/05 6:00
9/26/05 6:30	11.47	-0.02	9/26/05 6:30
9/26/05 7:00	11.44	-0.02	9/26/05 7:00
9/26/05 7:30	11.39	-0.05	9/26/05 7:30
9/26/05 8:00	11.42	0.02	9/26/05 8:00
9/26/05 8:30	11.44	0.02	9/26/05 8:30
9/26/05 9:00	11.52	0.07	9/26/05 9:00
9/26/05 9:30	11.56	0.05	9/26/05 9:30
9/26/05 10:00	11.59	0.02	9/26/05 10:00
9/26/05 10:30	11.59	0.00	9/26/05 10:30
9/26/05 11:00	11.59	0.00	9/26/05 11:00
9/26/05 11:30	11.61	0.02	9/26/05 11:30
9/26/05 12:00	11.66	0.05	9/26/05 12:00
9/26/05 12:30	11.69	0.02	9/26/05 12:30
9/26/05 13:00	11.69	0.00	9/26/05 13:00
9/26/05 13:30	11.71	0.02	9/26/05 13:30
9/26/05 14:00	11.71	0.00	9/26/05 14:00
9/26/05 14:30	11.73	0.02	9/26/05 14:30
9/26/05 15:00	11.76	0.02	9/26/05 15:00
9/26/05 15:30	11.76	0.00	9/26/05 15:30
9/26/05 16:00	11.76	0.00	9/26/05 16:00
9/26/05 16:30	11.78	0.02	9/26/05 16:30
9/26/05 17:00	11.78	0.00	9/26/05 17:00
9/26/05 17:30	11.78	0.00	9/26/05 17:30
9/26/05 18:00	11.81	0.02	9/26/05 18:00
9/26/05 18:30	11.81	0.00	9/26/05 18:30
9/26/05 19:00	11.81	0.00	9/26/05 19:00
9/26/05 19:30	11.83	0.02	9/26/05 19:30
9/26/05 20:00	11.83	0.00	9/26/05 20:00
9/26/05 20:30	11.83	0.00	9/26/05 20:30
9/26/05 21:00	11.83	0.00	9/26/05 21:00
9/26/05 21:30	11.83	0.00	9/26/05 21:30
9/26/05 22:00	11.86	0.02	9/26/05 22:00
9/26/05 22:30	11.86	0.00	9/26/05 22:30
9/26/05 23:00	11.86	0.00	9/26/05 23:00
9/26/05 23:30	11.86	0.00	9/26/05 23:30
9/27/05 0:00	11.86	0.00	9/27/05 0:00
9/27/05 0:30	11.86	0.00	9/27/05 0:30
9/27/05 1:00	11.86	0.00	9/27/05 1:00
9/27/05 1:30	11.83	-0.02	9/27/05 1:30
9/27/05 2:00	11.81	-0.02	9/27/05 2:00
9/27/05 2:30	11.81	0.00	9/27/05 2:30
9/27/05 3:00	11.76	-0.05	9/27/05 3:00
9/27/05 3:30	11.73	-0.02	9/27/05 3:30
9/27/05 4:00	11.71	-0.02	9/27/05 4:00
9/27/05 4:30	11.69	-0.02	9/27/05 4:30
9/27/05 5:00	11.69	0.00	9/27/05 5:00
9/27/05 5:30	11.69	0.00	9/27/05 5:30
9/27/05 6:00	11.66	-0.02	9/27/05 6:00
9/27/05 6:30	11.66	0.00	9/27/05 6:30
9/27/05 7:00	11.66	0.00	9/27/05 7:00
9/27/05 7:30	11.66	0.00	9/27/05 7:30
9/27/05 8:00	11.66	0.00	9/27/05 8:00
9/27/05 8:30	11.66	0.00	9/27/05 8:30
9/27/05 9:00	11.69	0.02	9/27/05 9:00
9/27/05 9:30	11.69	0.00	9/27/05 9:30
9/27/05 10:00	11.71	0.02	9/27/05 10:00
9/27/05 10:30	11.73	0.02	9/27/05 10:30
9/27/05 11:00	11.73	0.00	9/27/05 11:00
9/27/05 11:30	11.73	0.00	9/27/05 11:30
9/27/05 12:00	11.76	0.02	9/27/05 12:00
9/27/05 12:30	11.76	0.00	9/27/05 12:30

9/27/05 13:00	11.76	0.00	9/27/05 13:00
9/27/05 13:30	11.76	0.00	9/27/05 13:30
9/27/05 14:00	11.78	0.02	9/27/05 14:00
9/27/05 14:30	11.78	0.00	9/27/05 14:30
9/27/05 15:00	11.78	0.00	9/27/05 15:00
9/27/05 15:30	11.78	0.00	9/27/05 15:30
9/27/05 16:00	11.78	0.00	9/27/05 16:00
9/27/05 16:30	11.78	0.00	9/27/05 16:30
9/27/05 17:00	11.78	0.00	9/27/05 17:00
9/27/05 17:30	11.78	0.00	9/27/05 17:30
9/27/05 18:00	11.81	0.02	9/27/05 18:00
9/27/05 18:30	11.81	0.00	9/27/05 18:30
9/27/05 19:00	11.81	0.00	9/27/05 19:00
9/27/05 19:30	11.81	0.00	9/27/05 19:30
9/27/05 20:00	11.81	0.00	9/27/05 20:00
9/27/05 20:30	11.81	0.00	9/27/05 20:30
9/27/05 21:00	11.81	0.00	9/27/05 21:00
9/27/05 21:30	11.78	-0.02	9/27/05 21:30
9/27/05 22:00	11.76	-0.02	9/27/05 22:00
9/27/05 22:30	11.73	-0.02	9/27/05 22:30
9/27/05 23:00	11.69	-0.05	9/27/05 23:00
9/27/05 23:30	11.66	-0.02	9/27/05 23:30
9/28/05 0:00	11.64	-0.02	9/28/05 0:00
9/28/05 0:30	11.59	-0.05	9/28/05 0:30
9/28/05 1:00	11.59	0.00	9/28/05 1:00
9/28/05 1:30	11.59	0.00	9/28/05 1:30
9/28/05 2:00	11.56	-0.02	9/28/05 2:00
9/28/05 2:30	11.56	0.00	9/28/05 2:30
9/28/05 3:00	11.54	-0.02	9/28/05 3:00
9/28/05 3:30	11.54	0.00	9/28/05 3:30
9/28/05 4:00	11.52	-0.02	9/28/05 4:00
9/28/05 4:30	11.52	0.00	9/28/05 4:30
9/28/05 5:00	11.49	-0.02	9/28/05 5:00
9/28/05 5:30	11.47	-0.02	9/28/05 5:30
9/28/05 6:00	11.44	-0.02	9/28/05 6:00
9/28/05 6:30	11.42	-0.02	9/28/05 6:30
9/28/05 7:00	11.39	-0.02	9/28/05 7:00
9/28/05 7:30	11.37	-0.02	9/28/05 7:30
9/28/05 8:00	11.35	-0.02	9/28/05 8:00
9/28/05 8:30	11.37	0.02	9/28/05 8:30
9/28/05 9:00	11.37	0.00	9/28/05 9:00
9/28/05 9:30	11.42	0.05	9/28/05 9:30
9/28/05 10:00	11.44	0.02	9/28/05 10:00
9/28/05 10:30	11.44	0.00	9/28/05 10:30
9/28/05 11:00	11.44	0.00	9/28/05 11:00
9/28/05 11:30	11.47	0.02	9/28/05 11:30
9/28/05 12:00	11.52	0.05	9/28/05 12:00
9/28/05 12:30	11.52	0.00	9/28/05 12:30
9/28/05 13:00	11.54	0.02	9/28/05 13:00
9/28/05 13:30	11.54	0.00	9/28/05 13:30
9/28/05 14:00	11.56	0.02	9/28/05 14:00
9/28/05 14:30	11.59	0.02	9/28/05 14:30
9/28/05 15:00	11.59	0.00	9/28/05 15:00
9/28/05 15:30	11.61	0.02	9/28/05 15:30
9/28/05 16:00	11.61	0.00	9/28/05 16:00
9/28/05 16:30	11.64	0.02	9/28/05 16:30
9/28/05 17:00	11.61	-0.02	9/28/05 17:00
9/28/05 17:30	11.64	0.02	9/28/05 17:30
9/28/05 18:00	11.64	0.00	9/28/05 18:00
9/28/05 18:30	11.66	0.02	9/28/05 18:30
9/28/05 19:00	11.66	0.00	9/28/05 19:00
9/28/05 19:30	11.66	0.00	9/28/05 19:30
9/28/05 20:00	11.66	0.00	9/28/05 20:00
9/28/05 20:30	11.66	0.00	9/28/05 20:30

9/28/05 21:00	11.69	0.02	9/28/05 21:00
9/28/05 21:30	11.69	0.00	9/28/05 21:30
9/28/05 22:00	11.69	0.00	9/28/05 22:00
9/28/05 22:30	11.69	0.00	9/28/05 22:30
9/28/05 23:00	11.69	0.00	9/28/05 23:00
9/28/05 23:30	11.69	0.00	9/28/05 23:30
9/29/05 0:00	11.69	0.00	9/29/05 0:00
9/29/05 0:30	11.69	0.00	9/29/05 0:30
9/29/05 1:00	11.69	0.00	9/29/05 1:00
9/29/05 1:30	11.66	-0.02	9/29/05 1:30
9/29/05 2:00	11.66	0.00	9/29/05 2:00
9/29/05 2:30	11.64	-0.02	9/29/05 2:30
9/29/05 3:00	11.64	0.00	9/29/05 3:00
9/29/05 3:30	11.64	0.00	9/29/05 3:30
9/29/05 4:00	11.64	0.00	9/29/05 4:00
9/29/05 4:30	11.64	0.00	9/29/05 4:30
9/29/05 5:00	11.66	0.02	9/29/05 5:00
9/29/05 5:30	11.64	-0.02	9/29/05 5:30
9/29/05 6:00	11.66	0.02	9/29/05 6:00
9/29/05 6:30	11.66	0.00	9/29/05 6:30
9/29/05 7:00	11.66	0.00	9/29/05 7:00
9/29/05 7:30	11.66	0.00	9/29/05 7:30
9/29/05 8:00	11.66	0.00	9/29/05 8:00
9/29/05 8:30	11.66	0.00	9/29/05 8:30
9/29/05 9:00	11.66	0.00	9/29/05 9:00
9/29/05 9:30	11.66	0.00	9/29/05 9:30
9/29/05 10:00	11.66	0.00	9/29/05 10:00
9/29/05 10:30	11.66	0.00	9/29/05 10:30
9/29/05 11:00	11.66	0.00	9/29/05 11:00
9/29/05 11:30	11.66	0.00	9/29/05 11:30
9/29/05 12:00	11.66	0.00	9/29/05 12:00
9/29/05 12:30	11.66	0.00	9/29/05 12:30
9/29/05 13:00	11.66	0.00	9/29/05 13:00
9/29/05 13:30	11.66	0.00	9/29/05 13:30
9/29/05 14:00	11.66	0.00	9/29/05 14:00
9/29/05 14:30	11.69	0.02	9/29/05 14:30
9/29/05 15:00	11.69	0.00	9/29/05 15:00
9/29/05 15:30	11.69	0.00	9/29/05 15:30
9/29/05 16:00	11.69	0.00	9/29/05 16:00
9/29/05 16:30	11.69	0.00	9/29/05 16:30
9/29/05 17:00	11.69	0.00	9/29/05 17:00
9/29/05 17:30	11.69	0.00	9/29/05 17:30
9/29/05 18:00	11.69	0.00	9/29/05 18:00
9/29/05 18:30	11.69	0.00	9/29/05 18:30
9/29/05 19:00	11.69	0.00	9/29/05 19:00
9/29/05 19:30	11.69	0.00	9/29/05 19:30
9/29/05 20:00	11.69	0.00	9/29/05 20:00
9/29/05 20:30	11.69	0.00	9/29/05 20:30
9/29/05 21:00	11.69	0.00	9/29/05 21:00
9/29/05 21:30	11.69	0.00	9/29/05 21:30
9/29/05 22:00	11.69	0.00	9/29/05 22:00
9/29/05 22:30	11.69	0.00	9/29/05 22:30
9/29/05 23:00	11.69	0.00	9/29/05 23:00
9/29/05 23:30	11.69	0.00	9/29/05 23:30
9/30/05 0:00	11.71	0.02	9/30/05 0:00
9/30/05 0:30	11.69	-0.02	9/30/05 0:30
9/30/05 1:00	11.71	0.02	9/30/05 1:00
9/30/05 1:30	11.71	0.00	9/30/05 1:30
9/30/05 2:00	11.71	0.00	9/30/05 2:00
9/30/05 2:30	11.71	0.00	9/30/05 2:30
9/30/05 3:00	11.71	0.00	9/30/05 3:00
9/30/05 3:30	11.69	-0.02	9/30/05 3:30
9/30/05 4:00	11.69	0.00	9/30/05 4:00
9/30/05 4:30	11.71	0.02	9/30/05 4:30

9/30/05 5:00	11.69	-0.02	9/30/05 5:00
9/30/05 5:30	11.69	0.00	9/30/05 5:30
9/30/05 6:00	11.69	0.00	9/30/05 6:00
9/30/05 6:30	11.69	0.00	9/30/05 6:30
9/30/05 7:00	11.69	0.00	9/30/05 7:00
9/30/05 7:30	11.69	0.00	9/30/05 7:30
9/30/05 8:00	11.69	0.00	9/30/05 8:00
9/30/05 8:30	11.69	0.00	9/30/05 8:30
9/30/05 9:00	11.71	0.02	9/30/05 9:00
9/30/05 9:30	11.71	0.00	9/30/05 9:30
9/30/05 10:00	11.71	0.00	9/30/05 10:00
9/30/05 10:30	11.71	0.00	9/30/05 10:30
9/30/05 11:00	11.71	0.00	9/30/05 11:00
9/30/05 11:30	11.71	0.00	9/30/05 11:30
9/30/05 12:00	11.71	0.00	9/30/05 12:00
9/30/05 12:30	11.71	0.00	9/30/05 12:30
9/30/05 13:00	11.71	0.00	9/30/05 13:00
9/30/05 13:30	11.71	0.00	9/30/05 13:30
9/30/05 14:00	11.71	0.00	9/30/05 14:00
9/30/05 14:30	11.71	0.00	9/30/05 14:30
9/30/05 15:00	11.71	0.00	9/30/05 15:00
9/30/05 15:30	11.71	0.00	9/30/05 15:30
9/30/05 16:00	11.71	0.00	9/30/05 16:00
9/30/05 16:30	11.71	0.00	9/30/05 16:30
9/30/05 17:00	11.71	0.00	9/30/05 17:00
9/30/05 17:30	11.71	0.00	9/30/05 17:30
9/30/05 18:00	11.71	0.00	9/30/05 18:00
9/30/05 18:30	11.71	0.00	9/30/05 18:30
9/30/05 19:00	11.71	0.00	9/30/05 19:00
9/30/05 19:30	11.71	0.00	9/30/05 19:30
9/30/05 20:00	11.71	0.00	9/30/05 20:00
9/30/05 20:30	11.71	0.00	9/30/05 20:30
9/30/05 21:00	11.73	0.02	9/30/05 21:00
9/30/05 21:30	11.73	0.00	9/30/05 21:30
9/30/05 22:00	11.73	0.00	9/30/05 22:00
9/30/05 22:30	11.73	0.00	9/30/05 22:30
9/30/05 23:00	11.73	0.00	9/30/05 23:00
9/30/05 23:30	11.73	0.00	9/30/05 23:30
10/1/05 0:00	11.73	0.00	10/1/05 0:00
10/1/05 0:30	11.73	0.00	10/1/05 0:30
10/1/05 1:00	11.73	0.00	10/1/05 1:00
10/1/05 1:30	11.73	0.00	10/1/05 1:30
10/1/05 2:00	11.73	0.00	10/1/05 2:00
10/1/05 2:30	11.73	0.00	10/1/05 2:30
10/1/05 3:00	11.73	0.00	10/1/05 3:00
10/1/05 3:30	11.73	0.00	10/1/05 3:30
10/1/05 4:00	11.76	0.02	10/1/05 4:00
10/1/05 4:30	11.76	0.00	10/1/05 4:30
10/1/05 5:00	11.76	0.00	10/1/05 5:00
10/1/05 5:30	11.76	0.00	10/1/05 5:30
10/1/05 6:00	11.76	0.00	10/1/05 6:00
10/1/05 6:30	11.76	0.00	10/1/05 6:30
10/1/05 7:00	11.76	0.00	10/1/05 7:00
10/1/05 7:30	11.76	0.00	10/1/05 7:30
10/1/05 8:00	11.76	0.00	10/1/05 8:00
10/1/05 8:30	11.78	0.02	10/1/05 8:30
10/1/05 9:00	11.78	0.00	10/1/05 9:00
10/1/05 9:30	11.78	0.00	10/1/05 9:30
10/1/05 10:00	11.78	0.00	10/1/05 10:00
10/1/05 10:30	11.78	0.00	10/1/05 10:30
10/1/05 11:00	11.78	0.00	10/1/05 11:00
10/1/05 11:30	11.78	0.00	10/1/05 11:30
10/1/05 12:00	11.78	0.00	10/1/05 12:00
10/1/05 12:30	11.78	0.00	10/1/05 12:30

10/1/05 13:00	11.78	0.00	10/1/05 13:00
10/1/05 13:30	11.81	0.02	10/1/05 13:30
10/1/05 14:00	11.81	0.00	10/1/05 14:00
10/1/05 14:30	11.81	0.00	10/1/05 14:30
10/1/05 15:00	11.81	0.00	10/1/05 15:00
10/1/05 15:30	11.81	0.00	10/1/05 15:30
10/1/05 16:00	11.81	0.00	10/1/05 16:00
10/1/05 16:30	11.81	0.00	10/1/05 16:30
10/1/05 17:00	11.81	0.00	10/1/05 17:00
10/1/05 17:30	11.81	0.00	10/1/05 17:30
10/1/05 18:00	11.81	0.00	10/1/05 18:00
10/1/05 18:30	11.81	0.00	10/1/05 18:30
10/1/05 19:00	11.81	0.00	10/1/05 19:00
10/1/05 19:30	11.81	0.00	10/1/05 19:30
10/1/05 20:00	11.83	0.02	10/1/05 20:00
10/1/05 20:30	11.83	0.00	10/1/05 20:30
10/1/05 21:00	11.83	0.00	10/1/05 21:00
10/1/05 21:30	11.83	0.00	10/1/05 21:30
10/1/05 22:00	11.83	0.00	10/1/05 22:00
10/1/05 22:30	11.83	0.00	10/1/05 22:30
10/1/05 23:00	11.83	0.00	10/1/05 23:00
10/1/05 23:30	11.83	0.00	10/1/05 23:30
10/2/05 0:00	11.83	0.00	10/2/05 0:00
10/2/05 0:30	11.83	0.00	10/2/05 0:30
10/2/05 1:00	11.83	0.00	10/2/05 1:00
10/2/05 1:30	11.83	0.00	10/2/05 1:30
10/2/05 2:00	11.83	0.00	10/2/05 2:00
10/2/05 2:30	11.83	0.00	10/2/05 2:30
10/2/05 3:00	11.83	0.00	10/2/05 3:00
10/2/05 3:30	11.83	0.00	10/2/05 3:30
10/2/05 4:00	11.83	0.00	10/2/05 4:00
10/2/05 4:30	11.83	0.00	10/2/05 4:30
10/2/05 5:00	11.83	0.00	10/2/05 5:00
10/2/05 5:30	11.83	0.00	10/2/05 5:30
10/2/05 6:00	11.83	0.00	10/2/05 6:00
10/2/05 6:30	11.83	0.00	10/2/05 6:30
10/2/05 7:00	11.83	0.00	10/2/05 7:00
10/2/05 7:30	11.83	0.00	10/2/05 7:30
10/2/05 8:00	11.83	0.00	10/2/05 8:00
10/2/05 8:30	11.83	0.00	10/2/05 8:30
10/2/05 9:00	11.83	0.00	10/2/05 9:00
10/2/05 9:30	11.83	0.00	10/2/05 9:30
10/2/05 10:00	11.83	0.00	10/2/05 10:00
10/2/05 10:30	11.83	0.00	10/2/05 10:30
10/2/05 11:00	11.83	0.00	10/2/05 11:00
10/2/05 11:30	11.83	0.00	10/2/05 11:30
10/2/05 12:00	11.83	0.00	10/2/05 12:00
10/2/05 12:30	11.83	0.00	10/2/05 12:30
10/2/05 13:00	11.83	0.00	10/2/05 13:00
10/2/05 13:30	11.83	0.00	10/2/05 13:30
10/2/05 14:00	11.83	0.00	10/2/05 14:00
10/2/05 14:30	11.81	-0.02	10/2/05 14:30
10/2/05 15:00	11.81	0.00	10/2/05 15:00
10/2/05 15:30	11.81	0.00	10/2/05 15:30
10/2/05 16:00	11.81	0.00	10/2/05 16:00
10/2/05 16:30	11.81	0.00	10/2/05 16:30
10/2/05 17:00	11.81	0.00	10/2/05 17:00
10/2/05 17:30	11.81	0.00	10/2/05 17:30
10/2/05 18:00	11.81	0.00	10/2/05 18:00
10/2/05 18:30	11.81	0.00	10/2/05 18:30
10/2/05 19:00	11.81	0.00	10/2/05 19:00
10/2/05 19:30	11.81	0.00	10/2/05 19:30
10/2/05 20:00	11.81	0.00	10/2/05 20:00
10/2/05 20:30	11.81	0.00	10/2/05 20:30

10/2/05 21:00	11.81	0.00	10/2/05 21:00
10/2/05 21:30	11.81	0.00	10/2/05 21:30
10/2/05 22:00	11.81	0.00	10/2/05 22:00
10/2/05 22:30	11.81	0.00	10/2/05 22:30
10/2/05 23:00	11.81	0.00	10/2/05 23:00
10/2/05 23:30	11.81	0.00	10/2/05 23:30
10/3/05 0:00	11.81	0.00	10/3/05 0:00
10/3/05 0:30	11.81	0.00	10/3/05 0:30
10/3/05 1:00	11.81	0.00	10/3/05 1:00
10/3/05 1:30	11.81	0.00	10/3/05 1:30
10/3/05 2:00	11.81	0.00	10/3/05 2:00
10/3/05 2:30	11.81	0.00	10/3/05 2:30
10/3/05 3:00	11.81	0.00	10/3/05 3:00
10/3/05 3:30	11.81	0.00	10/3/05 3:30
10/3/05 4:00	11.81	0.00	10/3/05 4:00
10/3/05 4:30	11.81	0.00	10/3/05 4:30
10/3/05 5:00	11.81	0.00	10/3/05 5:00
10/3/05 5:30	11.81	0.00	10/3/05 5:30
10/3/05 6:00	11.81	0.00	10/3/05 6:00
10/3/05 6:30	11.81	0.00	10/3/05 6:30
10/3/05 7:00	11.81	0.00	10/3/05 7:00
10/3/05 7:30	11.81	0.00	10/3/05 7:30
10/3/05 8:00	11.78	-0.02	10/3/05 8:00
10/3/05 8:30	11.81	0.02	10/3/05 8:30
10/3/05 9:00	11.81	0.00	10/3/05 9:00
10/3/05 9:30	11.78	-0.02	10/3/05 9:30
10/3/05 10:00	11.78	0.00	10/3/05 10:00
10/3/05 10:30	11.78	0.00	10/3/05 10:30
10/3/05 11:00	11.78	0.00	10/3/05 11:00
10/3/05 11:30	11.78	0.00	10/3/05 11:30
10/3/05 12:00	11.78	0.00	10/3/05 12:00
10/3/05 12:30	11.78	0.00	10/3/05 12:30
10/3/05 13:00	11.78	0.00	10/3/05 13:00
10/3/05 13:30	11.78	0.00	10/3/05 13:30
10/3/05 14:00	11.78	0.00	10/3/05 14:00
10/3/05 14:30	11.78	0.00	10/3/05 14:30
10/3/05 15:00	11.78	0.00	10/3/05 15:00
10/3/05 15:30	11.78	0.00	10/3/05 15:30
10/3/05 16:00	11.78	0.00	10/3/05 16:00
10/3/05 16:30	11.78	0.00	10/3/05 16:30
10/3/05 17:00	11.78	0.00	10/3/05 17:00
10/3/05 17:30	11.78	0.00	10/3/05 17:30
10/3/05 18:00	11.78	0.00	10/3/05 18:00
10/3/05 18:30	11.78	0.00	10/3/05 18:30
10/3/05 19:00	11.78	0.00	10/3/05 19:00
10/3/05 19:30	11.78	0.00	10/3/05 19:30
10/3/05 20:00	11.78	0.00	10/3/05 20:00
10/3/05 20:30	11.78	0.00	10/3/05 20:30
10/3/05 21:00	11.78	0.00	10/3/05 21:00
10/3/05 21:30	11.78	0.00	10/3/05 21:30
10/3/05 22:00	11.78	0.00	10/3/05 22:00
10/3/05 22:30	11.78	0.00	10/3/05 22:30
10/3/05 23:00	11.78	0.00	10/3/05 23:00
10/3/05 23:30	11.78	0.00	10/3/05 23:30
10/4/05 0:00	11.78	0.00	10/4/05 0:00
10/4/05 0:30	11.76	-0.02	10/4/05 0:30
10/4/05 1:00	11.76	0.00	10/4/05 1:00
10/4/05 1:30	11.76	0.00	10/4/05 1:30
10/4/05 2:00	11.76	0.00	10/4/05 2:00
10/4/05 2:30	11.76	0.00	10/4/05 2:30
10/4/05 3:00	11.76	0.00	10/4/05 3:00
10/4/05 3:30	11.76	0.00	10/4/05 3:30
10/4/05 4:00	11.76	0.00	10/4/05 4:00
10/4/05 4:30	11.76	0.00	10/4/05 4:30

10/4/05 5:00	11.76	0.00	10/4/05 5:00
10/4/05 5:30	11.76	0.00	10/4/05 5:30
10/4/05 6:00	11.76	0.00	10/4/05 6:00
10/4/05 6:30	11.76	0.00	10/4/05 6:30
10/4/05 7:00	11.76	0.00	10/4/05 7:00
10/4/05 7:30	11.76	0.00	10/4/05 7:30
10/4/05 8:00	11.76	0.00	10/4/05 8:00
10/4/05 8:30	11.76	0.00	10/4/05 8:30
10/4/05 9:00	11.76	0.00	10/4/05 9:00
10/4/05 9:30	11.76	0.00	10/4/05 9:30
10/4/05 10:00	11.76	0.00	10/4/05 10:00
10/4/05 10:30	11.76	0.00	10/4/05 10:30
10/4/05 11:00	11.76	0.00	10/4/05 11:00
10/4/05 11:30	11.76	0.00	10/4/05 11:30
10/4/05 12:00	11.76	0.00	10/4/05 12:00
10/4/05 12:30	11.76	0.00	10/4/05 12:30
10/4/05 13:00	11.76	0.00	10/4/05 13:00
10/4/05 13:30	11.76	0.00	10/4/05 13:30
10/4/05 14:00	11.76	0.00	10/4/05 14:00
10/4/05 14:30	11.73	-0.02	10/4/05 14:30
10/4/05 15:00	11.73	0.00	10/4/05 15:00
10/4/05 15:30	11.73	0.00	10/4/05 15:30
10/4/05 16:00	11.73	0.00	10/4/05 16:00
10/4/05 16:30	11.73	0.00	10/4/05 16:30
10/4/05 17:00	11.73	0.00	10/4/05 17:00
10/4/05 17:30	11.73	0.00	10/4/05 17:30
10/4/05 18:00	11.73	0.00	10/4/05 18:00
10/4/05 18:30	11.73	0.00	10/4/05 18:30
10/4/05 19:00	11.73	0.00	10/4/05 19:00
10/4/05 19:30	11.73	0.00	10/4/05 19:30
10/4/05 20:00	11.73	0.00	10/4/05 20:00
10/4/05 20:30	11.73	0.00	10/4/05 20:30
10/4/05 21:00	11.73	0.00	10/4/05 21:00
10/4/05 21:30	11.73	0.00	10/4/05 21:30
10/4/05 22:00	11.73	0.00	10/4/05 22:00
10/4/05 22:30	11.73	0.00	10/4/05 22:30
10/4/05 23:00	11.73	0.00	10/4/05 23:00
10/4/05 23:30	11.73	0.00	10/4/05 23:30
10/5/05 0:00	11.73	0.00	10/5/05 0:00
10/5/05 0:30	11.73	0.00	10/5/05 0:30
10/5/05 1:00	11.73	0.00	10/5/05 1:00
10/5/05 1:30	11.73	0.00	10/5/05 1:30
10/5/05 2:00	11.73	0.00	10/5/05 2:00
10/5/05 2:30	11.73	0.00	10/5/05 2:30
10/5/05 3:00	11.73	0.00	10/5/05 3:00
10/5/05 3:30	11.73	0.00	10/5/05 3:30
10/5/05 4:00	11.73	0.00	10/5/05 4:00
10/5/05 4:30	11.73	0.00	10/5/05 4:30
10/5/05 5:00	11.73	0.00	10/5/05 5:00
10/5/05 5:30	11.73	0.00	10/5/05 5:30
10/5/05 6:00	11.73	0.00	10/5/05 6:00
10/5/05 6:30	11.73	0.00	10/5/05 6:30
10/5/05 7:00	11.73	0.00	10/5/05 7:00
10/5/05 7:30	11.73	0.00	10/5/05 7:30
10/5/05 8:00	11.73	0.00	10/5/05 8:00
10/5/05 8:30	11.73	0.00	10/5/05 8:30
10/5/05 9:00	11.73	0.00	10/5/05 9:00
10/5/05 9:30	11.73	0.00	10/5/05 9:30
10/5/05 10:00	11.73	0.00	10/5/05 10:00
10/5/05 10:30	11.73	0.00	10/5/05 10:30
10/5/05 11:00			10/5/05 11:00
10/5/05 11:30	11.78		10/5/05 11:30
10/5/05 12:00	11.76	-0.02	10/5/05 12:00
10/5/05 12:30	11.73	-0.02	10/5/05 12:30

10/5/05 13:00	11.73	0.00	10/5/05 13:00
10/5/05 13:30	11.73	0.00	10/5/05 13:30
10/5/05 14:00	11.73	0.00	10/5/05 14:00
10/5/05 14:30	11.73	0.00	10/5/05 14:30
10/5/05 15:00	11.73	0.00	10/5/05 15:00
10/5/05 15:30	11.73	0.00	10/5/05 15:30
10/5/05 16:00	11.73	0.00	10/5/05 16:00
10/5/05 16:30	11.73	0.00	10/5/05 16:30
10/5/05 17:00	11.71	-0.02	10/5/05 17:00
10/5/05 17:30	11.71	0.00	10/5/05 17:30
10/5/05 18:00	11.71	0.00	10/5/05 18:00
10/5/05 18:30	11.71	0.00	10/5/05 18:30
10/5/05 19:00	11.71	0.00	10/5/05 19:00
10/5/05 19:30	11.71	0.00	10/5/05 19:30
10/5/05 20:00	11.71	0.00	10/5/05 20:00
10/5/05 20:30	11.71	0.00	10/5/05 20:30
10/5/05 21:00	11.71	0.00	10/5/05 21:00
10/5/05 21:30	11.71	0.00	10/5/05 21:30
10/5/05 22:00	11.71	0.00	10/5/05 22:00
10/5/05 22:30	11.71	0.00	10/5/05 22:30
10/5/05 23:00	11.71	0.00	10/5/05 23:00
10/5/05 23:30	11.71	0.00	10/5/05 23:30
10/6/05 0:00	11.73	0.02	10/6/05 0:00
10/6/05 0:30	11.73	0.00	10/6/05 0:30
10/6/05 1:00	11.73	0.00	10/6/05 1:00
10/6/05 1:30	11.73	0.00	10/6/05 1:30
10/6/05 2:00	11.73	0.00	10/6/05 2:00
10/6/05 2:30	11.73	0.00	10/6/05 2:30
10/6/05 3:00	11.73	0.00	10/6/05 3:00
10/6/05 3:30	11.73	0.00	10/6/05 3:30
10/6/05 4:00	11.73	0.00	10/6/05 4:00
10/6/05 4:30	11.73	0.00	10/6/05 4:30
10/6/05 5:00	11.73	0.00	10/6/05 5:00
10/6/05 5:30	11.71	-0.02	10/6/05 5:30
10/6/05 6:00	11.71	0.00	10/6/05 6:00
10/6/05 6:30	11.71	0.00	10/6/05 6:30
10/6/05 7:00	11.71	0.00	10/6/05 7:00
10/6/05 7:30	11.71	0.00	10/6/05 7:30
10/6/05 8:00	11.71	0.00	10/6/05 8:00
10/6/05 8:30	11.71	0.00	10/6/05 8:30
10/6/05 9:00	11.71	0.00	10/6/05 9:00
10/6/05 9:30	11.71	0.00	10/6/05 9:30
10/6/05 10:00	11.71	0.00	10/6/05 10:00
10/6/05 10:30	11.71	0.00	10/6/05 10:30
10/6/05 11:00	11.71	0.00	10/6/05 11:00
10/6/05 11:30	11.71	0.00	10/6/05 11:30
10/6/05 12:00	11.71	0.00	10/6/05 12:00
10/6/05 12:30	11.71	0.00	10/6/05 12:30
10/6/05 13:00	11.71	0.00	10/6/05 13:00
10/6/05 13:30	11.71	0.00	10/6/05 13:30
10/6/05 14:00	11.71	0.00	10/6/05 14:00
10/6/05 14:30	11.71	0.00	10/6/05 14:30
10/6/05 15:00	11.71	0.00	10/6/05 15:00
10/6/05 15:30	11.71	0.00	10/6/05 15:30
10/6/05 16:00	11.71	0.00	10/6/05 16:00
10/6/05 16:30	11.71	0.00	10/6/05 16:30
10/6/05 17:00	11.71	0.00	10/6/05 17:00
10/6/05 17:30	11.71	0.00	10/6/05 17:30
10/6/05 18:00	11.71	0.00	10/6/05 18:00
10/6/05 18:30	11.71	0.00	10/6/05 18:30
10/6/05 19:00	11.71	0.00	10/6/05 19:00
10/6/05 19:30	11.71	0.00	10/6/05 19:30
10/6/05 20:00	11.71	0.00	10/6/05 20:00
10/6/05 20:30	11.71	0.00	10/6/05 20:30

10/6/05 21:00	11.71	0.00	10/6/05 21:00
10/6/05 21:30	11.71	0.00	10/6/05 21:30
10/6/05 22:00	11.71	0.00	10/6/05 22:00
10/6/05 22:30	11.71	0.00	10/6/05 22:30
10/6/05 23:00	11.71	0.00	10/6/05 23:00
10/6/05 23:30	11.71	0.00	10/6/05 23:30
10/7/05 0:00	11.71	0.00	10/7/05 0:00
10/7/05 0:30	11.71	0.00	10/7/05 0:30
10/7/05 1:00	11.73	0.02	10/7/05 1:00
10/7/05 1:30	11.73	0.00	10/7/05 1:30
10/7/05 2:00	11.73	0.00	10/7/05 2:00
10/7/05 2:30	11.73	0.00	10/7/05 2:30
10/7/05 3:00	11.73	0.00	10/7/05 3:00
10/7/05 3:30	11.73	0.00	10/7/05 3:30
10/7/05 4:00	11.73	0.00	10/7/05 4:00
10/7/05 4:30	11.73	0.00	10/7/05 4:30
10/7/05 5:00	11.73	0.00	10/7/05 5:00
10/7/05 5:30	11.73	0.00	10/7/05 5:30
10/7/05 6:00	11.73	0.00	10/7/05 6:00
10/7/05 6:30	11.73	0.00	10/7/05 6:30
10/7/05 7:00	11.73	0.00	10/7/05 7:00
10/7/05 7:30	11.71	-0.02	10/7/05 7:30
10/7/05 8:00	11.71	0.00	10/7/05 8:00
10/7/05 8:30	11.71	0.00	10/7/05 8:30
10/7/05 9:00	11.71	0.00	10/7/05 9:00
10/7/05 9:30	11.71	0.00	10/7/05 9:30
10/7/05 10:00	11.71	0.00	10/7/05 10:00
10/7/05 10:30	11.71	0.00	10/7/05 10:30
10/7/05 11:00	11.73	0.02	10/7/05 11:00
10/7/05 11:30	11.71	-0.02	10/7/05 11:30
10/7/05 12:00	11.73	0.02	10/7/05 12:00
10/7/05 12:30	11.73	0.00	10/7/05 12:30
10/7/05 13:00	11.73	0.00	10/7/05 13:00
10/7/05 13:30	11.73	0.00	10/7/05 13:30
10/7/05 14:00	11.73	0.00	10/7/05 14:00
10/7/05 14:30	11.73	0.00	10/7/05 14:30
10/7/05 15:00	11.73	0.00	10/7/05 15:00
10/7/05 15:30	11.73	0.00	10/7/05 15:30
10/7/05 16:00	11.73	0.00	10/7/05 16:00
10/7/05 16:30	11.73	0.00	10/7/05 16:30
10/7/05 17:00	11.73	0.00	10/7/05 17:00
10/7/05 17:30	11.73	0.00	10/7/05 17:30
10/7/05 18:00	11.71	-0.02	10/7/05 18:00
10/7/05 18:30	11.71	0.00	10/7/05 18:30
10/7/05 19:00	11.71	0.00	10/7/05 19:00
10/7/05 19:30	11.71	0.00	10/7/05 19:30
10/7/05 20:00	11.71	0.00	10/7/05 20:00
10/7/05 20:30	11.71	0.00	10/7/05 20:30
10/7/05 21:00	11.71	0.00	10/7/05 21:00
10/7/05 21:30	11.71	0.00	10/7/05 21:30
10/7/05 22:00	11.71	0.00	10/7/05 22:00
10/7/05 22:30	11.71	0.00	10/7/05 22:30
10/7/05 23:00	11.71	0.00	10/7/05 23:00
10/7/05 23:30	11.73	0.02	10/7/05 23:30
10/8/05 0:00	11.73	0.00	10/8/05 0:00
10/8/05 0:30	11.73	0.00	10/8/05 0:30
10/8/05 1:00	11.73	0.00	10/8/05 1:00
10/8/05 1:30	11.73	0.00	10/8/05 1:30
10/8/05 2:00	11.73	0.00	10/8/05 2:00
10/8/05 2:30	11.73	0.00	10/8/05 2:30
10/8/05 3:00	11.73	0.00	10/8/05 3:00
10/8/05 3:30	11.73	0.00	10/8/05 3:30
10/8/05 4:00	11.73	0.00	10/8/05 4:00
10/8/05 4:30	11.73	0.00	10/8/05 4:30

10/8/05 5:00	11.73	0.00	10/8/05 5:00
10/8/05 5:30	11.73	0.00	10/8/05 5:30
10/8/05 6:00	11.73	0.00	10/8/05 6:00
10/8/05 6:30	11.73	0.00	10/8/05 6:30
10/8/05 7:00	11.73	0.00	10/8/05 7:00
10/8/05 7:30	11.73	0.00	10/8/05 7:30
10/8/05 8:00	11.73	0.00	10/8/05 8:00
10/8/05 8:30	11.73	0.00	10/8/05 8:30
10/8/05 9:00	11.73	0.00	10/8/05 9:00
10/8/05 9:30	11.73	0.00	10/8/05 9:30
10/8/05 10:00	11.73	0.00	10/8/05 10:00
10/8/05 10:30	11.73	0.00	10/8/05 10:30
10/8/05 11:00	11.73	0.00	10/8/05 11:00
10/8/05 11:30	11.73	0.00	10/8/05 11:30
10/8/05 12:00	11.73	0.00	10/8/05 12:00
10/8/05 12:30	11.73	0.00	10/8/05 12:30
10/8/05 13:00	11.73	0.00	10/8/05 13:00
10/8/05 13:30	11.73	0.00	10/8/05 13:30
10/8/05 14:00	11.73	0.00	10/8/05 14:00
10/8/05 14:30	11.73	0.00	10/8/05 14:30
10/8/05 15:00	11.73	0.00	10/8/05 15:00
10/8/05 15:30	11.73	0.00	10/8/05 15:30
10/8/05 16:00	11.73	0.00	10/8/05 16:00
10/8/05 16:30	11.73	0.00	10/8/05 16:30
10/8/05 17:00	11.73	0.00	10/8/05 17:00
10/8/05 17:30	11.73	0.00	10/8/05 17:30
10/8/05 18:00	11.73	0.00	10/8/05 18:00
10/8/05 18:30	11.73	0.00	10/8/05 18:30
10/8/05 19:00	11.73	0.00	10/8/05 19:00
10/8/05 19:30	11.73	0.00	10/8/05 19:30
10/8/05 20:00	11.71	-0.02	10/8/05 20:00
10/8/05 20:30	11.71	0.00	10/8/05 20:30
10/8/05 21:00	11.71	0.00	10/8/05 21:00
10/8/05 21:30	11.71	0.00	10/8/05 21:30
10/8/05 22:00	11.71	0.00	10/8/05 22:00
10/8/05 22:30	11.73	0.02	10/8/05 22:30
10/8/05 23:00	11.73	0.00	10/8/05 23:00
10/8/05 23:30	11.73	0.00	10/8/05 23:30
10/9/05 0:00	11.73	0.00	10/9/05 0:00
10/9/05 0:30	11.73	0.00	10/9/05 0:30
10/9/05 1:00	11.73	0.00	10/9/05 1:00
10/9/05 1:30	11.73	0.00	10/9/05 1:30
10/9/05 2:00	11.76	0.02	10/9/05 2:00
10/9/05 2:30	11.76	0.00	10/9/05 2:30
10/9/05 3:00	11.76	0.00	10/9/05 3:00
10/9/05 3:30	11.76	0.00	10/9/05 3:30
10/9/05 4:00	11.76	0.00	10/9/05 4:00
10/9/05 4:30	11.76	0.00	10/9/05 4:30
10/9/05 5:00	11.76	0.00	10/9/05 5:00
10/9/05 5:30	11.76	0.00	10/9/05 5:30
10/9/05 6:00	11.76	0.00	10/9/05 6:00
10/9/05 6:30	11.76	0.00	10/9/05 6:30
10/9/05 7:00	11.76	0.00	10/9/05 7:00
10/9/05 7:30	11.76	0.00	10/9/05 7:30
10/9/05 8:00	11.76	0.00	10/9/05 8:00
10/9/05 8:30	11.76	0.00	10/9/05 8:30
10/9/05 9:00	11.76	0.00	10/9/05 9:00
10/9/05 9:30	11.76	0.00	10/9/05 9:30
10/9/05 10:00	11.73	-0.02	10/9/05 10:00
10/9/05 10:30	11.73	0.00	10/9/05 10:30
10/9/05 11:00	11.73	0.00	10/9/05 11:00
10/9/05 11:30	11.73	0.00	10/9/05 11:30
10/9/05 12:00	11.73	0.00	10/9/05 12:00
10/9/05 12:30	11.73	0.00	10/9/05 12:30

10/9/05 13:00	11.76	0.02	10/9/05 13:00
10/9/05 13:30	11.73	-0.02	10/9/05 13:30
10/9/05 14:00	11.73	0.00	10/9/05 14:00
10/9/05 14:30	11.73	0.00	10/9/05 14:30
10/9/05 15:00	11.73	0.00	10/9/05 15:00
10/9/05 15:30	11.73	0.00	10/9/05 15:30
10/9/05 16:00	11.73	0.00	10/9/05 16:00
10/9/05 16:30	11.73	0.00	10/9/05 16:30
10/9/05 17:00	11.73	0.00	10/9/05 17:00
10/9/05 17:30	11.73	0.00	10/9/05 17:30
10/9/05 18:00	11.73	0.00	10/9/05 18:00
10/9/05 18:30	11.73	0.00	10/9/05 18:30
10/9/05 19:00	11.73	0.00	10/9/05 19:00
10/9/05 19:30	11.73	0.00	10/9/05 19:30
10/9/05 20:00	11.73	0.00	10/9/05 20:00
10/9/05 20:30	11.73	0.00	10/9/05 20:30
10/9/05 21:00	11.73	0.00	10/9/05 21:00
10/9/05 21:30	11.73	0.00	10/9/05 21:30
10/9/05 22:00	11.73	0.00	10/9/05 22:00
10/9/05 22:30	11.73	0.00	10/9/05 22:30
10/9/05 23:00	11.73	0.00	10/9/05 23:00
10/9/05 23:30	11.73	0.00	10/9/05 23:30
10/10/05 0:00	11.73	0.00	10/10/05 0:00
10/10/05 0:30	11.73	0.00	10/10/05 0:30
10/10/05 1:00	11.73	0.00	10/10/05 1:00
10/10/05 1:30	11.73	0.00	10/10/05 1:30
10/10/05 2:00	11.76	0.02	10/10/05 2:00
10/10/05 2:30	11.76	0.00	10/10/05 2:30
10/10/05 3:00	11.76	0.00	10/10/05 3:00
10/10/05 3:30	11.76	0.00	10/10/05 3:30
10/10/05 4:00	11.76	0.00	10/10/05 4:00
10/10/05 4:30	11.76	0.00	10/10/05 4:30
10/10/05 5:00	11.76	0.00	10/10/05 5:00
10/10/05 5:30	11.76	0.00	10/10/05 5:30
10/10/05 6:00	11.76	0.00	10/10/05 6:00
10/10/05 6:30	11.76	0.00	10/10/05 6:30
10/10/05 7:00	11.76	0.00	10/10/05 7:00
10/10/05 7:30	11.76	0.00	10/10/05 7:30
10/10/05 8:00	11.76	0.00	10/10/05 8:00
10/10/05 8:30	11.76	0.00	10/10/05 8:30
10/10/05 9:00	11.76	0.00	10/10/05 9:00
10/10/05 9:30	11.76	0.00	10/10/05 9:30
10/10/05 10:00	11.76	0.00	10/10/05 10:00
10/10/05 10:30	11.76	0.00	10/10/05 10:30
10/10/05 11:00	11.76	0.00	10/10/05 11:00
10/10/05 11:30	11.76	0.00	10/10/05 11:30
10/10/05 12:00	11.76	0.00	10/10/05 12:00
10/10/05 12:30	11.76	0.00	10/10/05 12:30
10/10/05 13:00	11.76	0.00	10/10/05 13:00
10/10/05 13:30	11.76	0.00	10/10/05 13:30
10/10/05 14:00	11.76	0.00	10/10/05 14:00
10/10/05 14:30	11.76	0.00	10/10/05 14:30
10/10/05 15:00	11.76	0.00	10/10/05 15:00
10/10/05 15:30	11.76	0.00	10/10/05 15:30
10/10/05 16:00	11.76	0.00	10/10/05 16:00
10/10/05 16:30	11.76	0.00	10/10/05 16:30
10/10/05 17:00	11.76	0.00	10/10/05 17:00
10/10/05 17:30	11.76	0.00	10/10/05 17:30
10/10/05 18:00	11.76	0.00	10/10/05 18:00
10/10/05 18:30	11.76	0.00	10/10/05 18:30
10/10/05 19:00	11.76	0.00	10/10/05 19:00
10/10/05 19:30	11.76	0.00	10/10/05 19:30
10/10/05 20:00	11.76	0.00	10/10/05 20:00
10/10/05 20:30	11.76	0.00	10/10/05 20:30

10/10/05 21:00	11.76	0.00	10/10/05 21:00
10/10/05 21:30	11.76	0.00	10/10/05 21:30
10/10/05 22:00	11.73	-0.02	10/10/05 22:00
10/10/05 22:30	11.73	0.00	10/10/05 22:30
10/10/05 23:00	11.73	0.00	10/10/05 23:00
10/10/05 23:30	11.73	0.00	10/10/05 23:30
10/11/05 0:00	11.73	0.00	10/11/05 0:00
10/11/05 0:30	11.73	0.00	10/11/05 0:30
10/11/05 1:00	11.73	0.00	10/11/05 1:00
10/11/05 1:30	11.76	0.02	10/11/05 1:30
10/11/05 2:00	11.76	0.00	10/11/05 2:00
10/11/05 2:30	11.76	0.00	10/11/05 2:30
10/11/05 3:00	11.76	0.00	10/11/05 3:00
10/11/05 3:30	11.76	0.00	10/11/05 3:30
10/11/05 4:00	11.76	0.00	10/11/05 4:00
10/11/05 4:30	11.76	0.00	10/11/05 4:30
10/11/05 5:00	11.76	0.00	10/11/05 5:00
10/11/05 5:30	11.76	0.00	10/11/05 5:30
10/11/05 6:00	11.76	0.00	10/11/05 6:00
10/11/05 6:30	11.76	0.00	10/11/05 6:30
10/11/05 7:00	11.76	0.00	10/11/05 7:00
10/11/05 7:30	11.76	0.00	10/11/05 7:30
10/11/05 8:00	11.76	0.00	10/11/05 8:00
10/11/05 8:30	11.76	0.00	10/11/05 8:30
10/11/05 9:00	11.76	0.00	10/11/05 9:00
10/11/05 9:30	11.76	0.00	10/11/05 9:30
10/11/05 10:00	11.76	0.00	10/11/05 10:00
10/11/05 10:30	11.76	0.00	10/11/05 10:30
10/11/05 11:00	11.76	0.00	10/11/05 11:00
10/11/05 11:30	11.76	0.00	10/11/05 11:30
10/11/05 12:00	11.76	0.00	10/11/05 12:00
10/11/05 12:30	11.76	0.00	10/11/05 12:30
10/11/05 13:00	11.76	0.00	10/11/05 13:00
10/11/05 13:30	11.76	0.00	10/11/05 13:30
10/11/05 14:00	11.76	0.00	10/11/05 14:00
10/11/05 14:30	11.76	0.00	10/11/05 14:30
10/11/05 15:00	11.76	0.00	10/11/05 15:00
10/11/05 15:30	11.76	0.00	10/11/05 15:30
10/11/05 16:00	11.76	0.00	10/11/05 16:00
10/11/05 16:30	11.76	0.00	10/11/05 16:30
10/11/05 17:00	11.76	0.00	10/11/05 17:00
10/11/05 17:30	11.76	0.00	10/11/05 17:30
10/11/05 18:00	11.76	0.00	10/11/05 18:00
10/11/05 18:30	11.76	0.00	10/11/05 18:30
10/11/05 19:00	11.76	0.00	10/11/05 19:00
10/11/05 19:30	11.76	0.00	10/11/05 19:30
10/11/05 20:00	11.76	0.00	10/11/05 20:00
10/11/05 20:30	11.76	0.00	10/11/05 20:30
10/11/05 21:00	11.76	0.00	10/11/05 21:00
10/11/05 21:30	11.76	0.00	10/11/05 21:30
10/11/05 22:00	11.76	0.00	10/11/05 22:00
10/11/05 22:30	11.76	0.00	10/11/05 22:30
10/11/05 23:00	11.76	0.00	10/11/05 23:00
10/11/05 23:30	11.76	0.00	10/11/05 23:30
10/12/05 0:00	11.76	0.00	10/12/05 0:00
10/12/05 0:30	11.76	0.00	10/12/05 0:30
10/12/05 1:00	11.76	0.00	10/12/05 1:00
10/12/05 1:30	11.76	0.00	10/12/05 1:30
10/12/05 2:00	11.76	0.00	10/12/05 2:00
10/12/05 2:30	11.76	0.00	10/12/05 2:30
10/12/05 3:00	11.76	0.00	10/12/05 3:00
10/12/05 3:30	11.76	0.00	10/12/05 3:30
10/12/05 4:00	11.76	0.00	10/12/05 4:00
10/12/05 4:30	11.76	0.00	10/12/05 4:30

10/12/05 5:00	11.76	0.00	10/12/05 5:00
10/12/05 5:30	11.76	0.00	10/12/05 5:30
10/12/05 6:00	11.69	-0.07	10/12/05 6:00
10/12/05 6:30	11.66	-0.02	10/12/05 6:30
10/12/05 7:00	11.66	0.00	10/12/05 7:00
10/12/05 7:30	11.64	-0.02	10/12/05 7:30
10/12/05 8:00	11.64	0.00	10/12/05 8:00
10/12/05 8:30	11.64	0.00	10/12/05 8:30
10/12/05 9:00	11.66	0.02	10/12/05 9:00
10/12/05 9:30	11.66	0.00	10/12/05 9:30
10/12/05 10:00	11.66	0.00	10/12/05 10:00
10/12/05 10:30	11.69	0.02	10/12/05 10:30
10/12/05 11:00	11.69	0.00	10/12/05 11:00
10/12/05 11:30	11.71	0.02	10/12/05 11:30
10/12/05 12:00	11.71	0.00	10/12/05 12:00
10/12/05 12:30	11.73	0.02	10/12/05 12:30
10/12/05 13:00	11.73	0.00	10/12/05 13:00
10/12/05 13:30	11.73	0.00	10/12/05 13:30
10/12/05 14:00	11.73	0.00	10/12/05 14:00
10/12/05 14:30	11.73	0.00	10/12/05 14:30
10/12/05 15:00	11.73	0.00	10/12/05 15:00
10/12/05 15:30	11.73	0.00	10/12/05 15:30
10/12/05 16:00	11.73	0.00	10/12/05 16:00
10/12/05 16:30	11.73	0.00	10/12/05 16:30
10/12/05 17:00	11.73	0.00	10/12/05 17:00
10/12/05 17:30	11.73	0.00	10/12/05 17:30
10/12/05 18:00	11.73	0.00	10/12/05 18:00
10/12/05 18:30	11.73	0.00	10/12/05 18:30
10/12/05 19:00	11.73	0.00	10/12/05 19:00
10/12/05 19:30	11.73	0.00	10/12/05 19:30
10/12/05 20:00	11.73	0.00	10/12/05 20:00
10/12/05 20:30	11.73	0.00	10/12/05 20:30
10/12/05 21:00	11.73	0.00	10/12/05 21:00
10/12/05 21:30	11.73	0.00	10/12/05 21:30
10/12/05 22:00	11.73	0.00	10/12/05 22:00
10/12/05 22:30	11.73	0.00	10/12/05 22:30
10/12/05 23:00	11.73	0.00	10/12/05 23:00
10/12/05 23:30	11.73	0.00	10/12/05 23:30
10/13/05 0:00	11.73	0.00	10/13/05 0:00
10/13/05 0:30	11.73	0.00	10/13/05 0:30
10/13/05 1:00	11.73	0.00	10/13/05 1:00
10/13/05 1:30	11.73	0.00	10/13/05 1:30
10/13/05 2:00	11.73	0.00	10/13/05 2:00
10/13/05 2:30	11.73	0.00	10/13/05 2:30
10/13/05 3:00	11.73	0.00	10/13/05 3:00
10/13/05 3:30	11.73	0.00	10/13/05 3:30
10/13/05 4:00	11.73	0.00	10/13/05 4:00
10/13/05 4:30	11.73	0.00	10/13/05 4:30
10/13/05 5:00	11.73	0.00	10/13/05 5:00
10/13/05 5:30	11.73	0.00	10/13/05 5:30
10/13/05 6:00	11.73	0.00	10/13/05 6:00
10/13/05 6:30	11.73	0.00	10/13/05 6:30
10/13/05 7:00	11.73	0.00	10/13/05 7:00
10/13/05 7:30	11.73	0.00	10/13/05 7:30
10/13/05 8:00	11.73	0.00	10/13/05 8:00
10/13/05 8:30	11.73	0.00	10/13/05 8:30
10/13/05 9:00	11.73	0.00	10/13/05 9:00
10/13/05 9:30	11.73	0.00	10/13/05 9:30
10/13/05 10:00	11.73	0.00	10/13/05 10:00
10/13/05 10:30	11.73	0.00	10/13/05 10:30
10/13/05 11:00	11.73	0.00	10/13/05 11:00
10/13/05 11:30	11.73	0.00	10/13/05 11:30
10/13/05 12:00	11.73	0.00	10/13/05 12:00
10/13/05 12:30	11.73	0.00	10/13/05 12:30

10/13/05 13:00	11.73	0.00	10/13/05 13:00
10/13/05 13:30	11.73	0.00	10/13/05 13:30
10/13/05 14:00	11.73	0.00	10/13/05 14:00
10/13/05 14:30	11.73	0.00	10/13/05 14:30
10/13/05 15:00	11.73	0.00	10/13/05 15:00
10/13/05 15:30	11.71	-0.02	10/13/05 15:30
10/13/05 16:00	11.71	0.00	10/13/05 16:00
10/13/05 16:30	11.71	0.00	10/13/05 16:30
10/13/05 17:00	11.71	0.00	10/13/05 17:00
10/13/05 17:30	11.71	0.00	10/13/05 17:30
10/13/05 18:00	11.71	0.00	10/13/05 18:00
10/13/05 18:30	11.71	0.00	10/13/05 18:30
10/13/05 19:00	11.73	0.02	10/13/05 19:00
10/13/05 19:30	11.73	0.00	10/13/05 19:30
10/13/05 20:00	11.73	0.00	10/13/05 20:00
10/13/05 20:30	11.73	0.00	10/13/05 20:30
10/13/05 21:00	11.73	0.00	10/13/05 21:00
10/13/05 21:30	11.73	0.00	10/13/05 21:30
10/13/05 22:00	11.73	0.00	10/13/05 22:00
10/13/05 22:30	11.71	-0.02	10/13/05 22:30
10/13/05 23:00	11.73	0.02	10/13/05 23:00
10/13/05 23:30	11.73	0.00	10/13/05 23:30
10/14/05 0:00	11.71	-0.02	10/14/05 0:00
10/14/05 0:30	11.71	0.00	10/14/05 0:30
10/14/05 1:00	11.71	0.00	10/14/05 1:00
10/14/05 1:30	11.71	0.00	10/14/05 1:30
10/14/05 2:00	11.71	0.00	10/14/05 2:00
10/14/05 2:30	11.71	0.00	10/14/05 2:30
10/14/05 3:00	11.71	0.00	10/14/05 3:00
10/14/05 3:30	11.71	0.00	10/14/05 3:30
10/14/05 4:00	11.71	0.00	10/14/05 4:00
10/14/05 4:30	11.71	0.00	10/14/05 4:30
10/14/05 5:00	11.71	0.00	10/14/05 5:00
10/14/05 5:30	11.71	0.00	10/14/05 5:30
10/14/05 6:00	11.71	0.00	10/14/05 6:00
10/14/05 6:30	11.71	0.00	10/14/05 6:30
10/14/05 7:00	11.71	0.00	10/14/05 7:00
10/14/05 7:30	11.71	0.00	10/14/05 7:30
10/14/05 8:00	11.71	0.00	10/14/05 8:00
10/14/05 8:30	11.71	0.00	10/14/05 8:30
10/14/05 9:00	11.71	0.00	10/14/05 9:00
10/14/05 9:30	11.71	0.00	10/14/05 9:30
10/14/05 10:00	11.71	0.00	10/14/05 10:00
10/14/05 10:30	11.71	0.00	10/14/05 10:30
10/14/05 11:00	11.71	0.00	10/14/05 11:00
10/14/05 11:30	11.71	0.00	10/14/05 11:30
10/14/05 12:00	11.71	0.00	10/14/05 12:00
10/14/05 12:30	11.71	0.00	10/14/05 12:30
10/14/05 13:00	11.71	0.00	10/14/05 13:00
10/14/05 13:30	11.71	0.00	10/14/05 13:30
10/14/05 14:00	11.71	0.00	10/14/05 14:00
10/14/05 14:30	11.71	0.00	10/14/05 14:30
10/14/05 15:00	11.71	0.00	10/14/05 15:00
10/14/05 15:30	11.71	0.00	10/14/05 15:30
10/14/05 16:00	11.71	0.00	10/14/05 16:00
10/14/05 16:30	11.71	0.00	10/14/05 16:30
10/14/05 17:00	11.71	0.00	10/14/05 17:00
10/14/05 17:30	11.71	0.00	10/14/05 17:30
10/14/05 18:00	11.71	0.00	10/14/05 18:00
10/14/05 18:30	11.71	0.00	10/14/05 18:30
10/14/05 19:00	11.71	0.00	10/14/05 19:00
10/14/05 19:30	11.71	0.00	10/14/05 19:30
10/14/05 20:00	11.71	0.00	10/14/05 20:00
10/14/05 20:30	11.71	0.00	10/14/05 20:30

10/14/05 21:00	11.71	0.00	10/14/05 21:00
10/14/05 21:30	11.71	0.00	10/14/05 21:30
10/14/05 22:00	11.71	0.00	10/14/05 22:00
10/14/05 22:30	11.71	0.00	10/14/05 22:30
10/14/05 23:00	11.71	0.00	10/14/05 23:00
10/14/05 23:30	11.71	0.00	10/14/05 23:30
10/15/05 0:00	11.71	0.00	10/15/05 0:00
10/15/05 0:30	11.71	0.00	10/15/05 0:30
10/15/05 1:00	11.71	0.00	10/15/05 1:00
10/15/05 1:30	11.71	0.00	10/15/05 1:30
10/15/05 2:00	11.71	0.00	10/15/05 2:00
10/15/05 2:30	11.71	0.00	10/15/05 2:30
10/15/05 3:00	11.71	0.00	10/15/05 3:00
10/15/05 3:30	11.71	0.00	10/15/05 3:30
10/15/05 4:00	11.69	-0.02	10/15/05 4:00
10/15/05 4:30	11.69	0.00	10/15/05 4:30
10/15/05 5:00	11.71	0.02	10/15/05 5:00
10/15/05 5:30	11.71	0.00	10/15/05 5:30
10/15/05 6:00	11.71	0.00	10/15/05 6:00
10/15/05 6:30	11.71	0.00	10/15/05 6:30
10/15/05 7:00	11.71	0.00	10/15/05 7:00
10/15/05 7:30	11.71	0.00	10/15/05 7:30
10/15/05 8:00	11.71	0.00	10/15/05 8:00
10/15/05 8:30	11.71	0.00	10/15/05 8:30
10/15/05 9:00	11.71	0.00	10/15/05 9:00
10/15/05 9:30	11.71	0.00	10/15/05 9:30
10/15/05 10:00	11.71	0.00	10/15/05 10:00
10/15/05 10:30	11.71	0.00	10/15/05 10:30
10/15/05 11:00	11.71	0.00	10/15/05 11:00
10/15/05 11:30	11.71	0.00	10/15/05 11:30
10/15/05 12:00	11.71	0.00	10/15/05 12:00
10/15/05 12:30	11.71	0.00	10/15/05 12:30
10/15/05 13:00	11.71	0.00	10/15/05 13:00
10/15/05 13:30	11.71	0.00	10/15/05 13:30
10/15/05 14:00	11.71	0.00	10/15/05 14:00
10/15/05 14:30	11.71	0.00	10/15/05 14:30
10/15/05 15:00	11.71	0.00	10/15/05 15:00
10/15/05 15:30	11.71	0.00	10/15/05 15:30
10/15/05 16:00	11.71	0.00	10/15/05 16:00
10/15/05 16:30	11.71	0.00	10/15/05 16:30
10/15/05 17:00	11.71	0.00	10/15/05 17:00
10/15/05 17:30	11.71	0.00	10/15/05 17:30
10/15/05 18:00	11.71	0.00	10/15/05 18:00
10/15/05 18:30	11.71	0.00	10/15/05 18:30
10/15/05 19:00	11.71	0.00	10/15/05 19:00
10/15/05 19:30	11.71	0.00	10/15/05 19:30
10/15/05 20:00	11.71	0.00	10/15/05 20:00
10/15/05 20:30	11.71	0.00	10/15/05 20:30
10/15/05 21:00	11.71	0.00	10/15/05 21:00
10/15/05 21:30	11.71	0.00	10/15/05 21:30
10/15/05 22:00	11.73	0.02	10/15/05 22:00
10/15/05 22:30	11.73	0.00	10/15/05 22:30
10/15/05 23:00	11.73	0.00	10/15/05 23:00
10/15/05 23:30	11.73	0.00	10/15/05 23:30
10/16/05 0:00	11.73	0.00	10/16/05 0:00
10/16/05 0:30	11.73	0.00	10/16/05 0:30
10/16/05 1:00	11.73	0.00	10/16/05 1:00
10/16/05 1:30	11.73	0.00	10/16/05 1:30
10/16/05 2:00	11.73	0.00	10/16/05 2:00
10/16/05 2:30	11.73	0.00	10/16/05 2:30
10/16/05 3:00	11.71	-0.02	10/16/05 3:00
10/16/05 3:30	11.71	0.00	10/16/05 3:30
10/16/05 4:00	11.71	0.00	10/16/05 4:00
10/16/05 4:30	11.71	0.00	10/16/05 4:30

10/16/05 5:00	11.71	0.00	10/16/05 5:00
10/16/05 5:30	11.71	0.00	10/16/05 5:30
10/16/05 6:00	11.71	0.00	10/16/05 6:00
10/16/05 6:30	11.71	0.00	10/16/05 6:30
10/16/05 7:00	11.71	0.00	10/16/05 7:00
10/16/05 7:30	11.71	0.00	10/16/05 7:30
10/16/05 8:00	11.71	0.00	10/16/05 8:00
10/16/05 8:30	11.71	0.00	10/16/05 8:30
10/16/05 9:00	11.73	0.02	10/16/05 9:00
10/16/05 9:30	11.73	0.00	10/16/05 9:30
10/16/05 10:00	11.73	0.00	10/16/05 10:00
10/16/05 10:30	11.73	0.00	10/16/05 10:30
10/16/05 11:00	11.73	0.00	10/16/05 11:00
10/16/05 11:30	11.73	0.00	10/16/05 11:30
10/16/05 12:00	11.73	0.00	10/16/05 12:00
10/16/05 12:30	11.73	0.00	10/16/05 12:30
10/16/05 13:00	11.73	0.00	10/16/05 13:00
10/16/05 13:30	11.73	0.00	10/16/05 13:30
10/16/05 14:00	11.73	0.00	10/16/05 14:00
10/16/05 14:30	11.73	0.00	10/16/05 14:30
10/16/05 15:00	11.73	0.00	10/16/05 15:00
10/16/05 15:30	11.73	0.00	10/16/05 15:30
10/16/05 16:00	11.71	-0.02	10/16/05 16:00
10/16/05 16:30	11.71	0.00	10/16/05 16:30
10/16/05 17:00	11.71	0.00	10/16/05 17:00
10/16/05 17:30	11.71	0.00	10/16/05 17:30
10/16/05 18:00	11.71	0.00	10/16/05 18:00
10/16/05 18:30	11.71	0.00	10/16/05 18:30
10/16/05 19:00	11.71	0.00	10/16/05 19:00
10/16/05 19:30	11.71	0.00	10/16/05 19:30
10/16/05 20:00	11.71	0.00	10/16/05 20:00
10/16/05 20:30	11.73	0.02	10/16/05 20:30
10/16/05 21:00	11.73	0.00	10/16/05 21:00
10/16/05 21:30	11.73	0.00	10/16/05 21:30
10/16/05 22:00	11.73	0.00	10/16/05 22:00
10/16/05 22:30	11.73	0.00	10/16/05 22:30
10/16/05 23:00	11.73	0.00	10/16/05 23:00
10/16/05 23:30	11.73	0.00	10/16/05 23:30
10/17/05 0:00	11.73	0.00	10/17/05 0:00
10/17/05 0:30	11.73	0.00	10/17/05 0:30
10/17/05 1:00	11.73	0.00	10/17/05 1:00
10/17/05 1:30	11.73	0.00	10/17/05 1:30
10/17/05 2:00	11.73	0.00	10/17/05 2:00
10/17/05 2:30	11.73	0.00	10/17/05 2:30
10/17/05 3:00	11.73	0.00	10/17/05 3:00
10/17/05 3:30	11.73	0.00	10/17/05 3:30
10/17/05 4:00	11.73	0.00	10/17/05 4:00
10/17/05 4:30	11.71	-0.02	10/17/05 4:30
10/17/05 5:00	11.71	0.00	10/17/05 5:00
10/17/05 5:30	11.71	0.00	10/17/05 5:30
10/17/05 6:00	11.71	0.00	10/17/05 6:00
10/17/05 6:30	11.71	0.00	10/17/05 6:30
10/17/05 7:00	11.71	0.00	10/17/05 7:00
10/17/05 7:30	11.71	0.00	10/17/05 7:30
10/17/05 8:00	11.71	0.00	10/17/05 8:00
10/17/05 8:30	11.71	0.00	10/17/05 8:30
10/17/05 9:00	11.71	0.00	10/17/05 9:00
10/17/05 9:30	11.71	0.00	10/17/05 9:30
10/17/05 10:00	11.73	0.02	10/17/05 10:00
10/17/05 10:30	11.73	0.00	10/17/05 10:30
10/17/05 11:00	11.73	0.00	10/17/05 11:00
10/17/05 11:30	11.73	0.00	10/17/05 11:30
10/17/05 12:00	11.73	0.00	10/17/05 12:00
10/17/05 12:30	11.73	0.00	10/17/05 12:30

10/17/05 13:00	11.73	0.00	10/17/05 13:00
10/17/05 13:30	11.73	0.00	10/17/05 13:30
10/17/05 14:00	11.73	0.00	10/17/05 14:00
10/17/05 14:30	11.71	-0.02	10/17/05 14:30
10/17/05 15:00	11.71	0.00	10/17/05 15:00
10/17/05 15:30	11.71	0.00	10/17/05 15:30
10/17/05 16:00	11.71	0.00	10/17/05 16:00
10/17/05 16:30	11.71	0.00	10/17/05 16:30
10/17/05 17:00	11.71	0.00	10/17/05 17:00
10/17/05 17:30	11.71	0.00	10/17/05 17:30
10/17/05 18:00	11.71	0.00	10/17/05 18:00
10/17/05 18:30	11.71	0.00	10/17/05 18:30
10/17/05 19:00	11.71	0.00	10/17/05 19:00
10/17/05 19:30	11.71	0.00	10/17/05 19:30
10/17/05 20:00	11.71	0.00	10/17/05 20:00
10/17/05 20:30	11.71	0.00	10/17/05 20:30
10/17/05 21:00	11.71	0.00	10/17/05 21:00
10/17/05 21:30	11.71	0.00	10/17/05 21:30
10/17/05 22:00	11.71	0.00	10/17/05 22:00
10/17/05 22:30	11.73	0.02	10/17/05 22:30
10/17/05 23:00	11.73	0.00	10/17/05 23:00
10/17/05 23:30	11.73	0.00	10/17/05 23:30
10/18/05 0:00	11.73	0.00	10/18/05 0:00
10/18/05 0:30	11.73	0.00	10/18/05 0:30
10/18/05 1:00	11.73	0.00	10/18/05 1:00
10/18/05 1:30	11.73	0.00	10/18/05 1:30
10/18/05 2:00	11.73	0.00	10/18/05 2:00
10/18/05 2:30	11.73	0.00	10/18/05 2:30
10/18/05 3:00	11.73	0.00	10/18/05 3:00
10/18/05 3:30	11.73	0.00	10/18/05 3:30
10/18/05 4:00	11.73	0.00	10/18/05 4:00
10/18/05 4:30	11.73	0.00	10/18/05 4:30
10/18/05 5:00	11.73	0.00	10/18/05 5:00
10/18/05 5:30	11.71	-0.02	10/18/05 5:30
10/18/05 6:00	11.71	0.00	10/18/05 6:00
10/18/05 6:30	11.71	0.00	10/18/05 6:30
10/18/05 7:00	11.71	0.00	10/18/05 7:00
10/18/05 7:30	11.71	0.00	10/18/05 7:30
10/18/05 8:00	11.71	0.00	10/18/05 8:00
10/18/05 8:30	11.71	0.00	10/18/05 8:30
10/18/05 9:00	11.71	0.00	10/18/05 9:00
10/18/05 9:30	11.71	0.00	10/18/05 9:30
10/18/05 10:00	11.73	0.02	10/18/05 10:00
10/18/05 10:30	11.71	-0.02	10/18/05 10:30
10/18/05 11:00	11.71	0.00	10/18/05 11:00
10/18/05 11:30	11.73	0.02	10/18/05 11:30
10/18/05 12:00	11.73	0.00	10/18/05 12:00
10/18/05 12:30	11.73	0.00	10/18/05 12:30
10/18/05 13:00	11.73	0.00	10/18/05 13:00
10/18/05 13:30	11.73	0.00	10/18/05 13:30
10/18/05 14:00	11.73	0.00	10/18/05 14:00
10/18/05 14:30	11.73	0.00	10/18/05 14:30
10/18/05 15:00	11.73	0.00	10/18/05 15:00
10/18/05 15:30	11.73	0.00	10/18/05 15:30
10/18/05 16:00	11.71	-0.02	10/18/05 16:00
10/18/05 16:30	11.71	0.00	10/18/05 16:30
10/18/05 17:00	11.71	0.00	10/18/05 17:00
10/18/05 17:30	11.71	0.00	10/18/05 17:30
10/18/05 18:00	11.71	0.00	10/18/05 18:00
10/18/05 18:30	11.71	0.00	10/18/05 18:30
10/18/05 19:00	11.71	0.00	10/18/05 19:00
10/18/05 19:30	11.71	0.00	10/18/05 19:30
10/18/05 20:00	11.71	0.00	10/18/05 20:00
10/18/05 20:30	11.71	0.00	10/18/05 20:30

10/18/05 21:00	11.71	0.00	10/18/05 21:00
10/18/05 21:30	11.71	0.00	10/18/05 21:30
10/18/05 22:00	11.73	0.02	10/18/05 22:00
10/18/05 22:30	11.73	0.00	10/18/05 22:30
10/18/05 23:00	11.73	0.00	10/18/05 23:00
10/18/05 23:30	11.73	0.00	10/18/05 23:30
10/19/05 0:00	11.73	0.00	10/19/05 0:00
10/19/05 0:30	11.73	0.00	10/19/05 0:30
10/19/05 1:00	11.73	0.00	10/19/05 1:00
10/19/05 1:30	11.73	0.00	10/19/05 1:30
10/19/05 2:00	11.73	0.00	10/19/05 2:00
10/19/05 2:30	11.73	0.00	10/19/05 2:30
10/19/05 3:00	11.73	0.00	10/19/05 3:00
10/19/05 3:30	11.73	0.00	10/19/05 3:30
10/19/05 4:00	11.73	0.00	10/19/05 4:00
10/19/05 4:30	11.73	0.00	10/19/05 4:30
10/19/05 5:00	11.73	0.00	10/19/05 5:00
10/19/05 5:30	11.73	0.00	10/19/05 5:30
10/19/05 6:00	11.73	0.00	10/19/05 6:00
10/19/05 6:30	11.73	0.00	10/19/05 6:30
10/19/05 7:00	11.71	-0.02	10/19/05 7:00
10/19/05 7:30	11.71	0.00	10/19/05 7:30
10/19/05 8:00	11.71	0.00	10/19/05 8:00
10/19/05 8:30	11.71	0.00	10/19/05 8:30
10/19/05 9:00	11.73	0.02	10/19/05 9:00
10/19/05 9:30	11.73	0.00	10/19/05 9:30
10/19/05 10:00	11.73	0.00	10/19/05 10:00
10/19/05 10:30	11.73	0.00	10/19/05 10:30
10/19/05 11:00	11.73	0.00	10/19/05 11:00
10/19/05 11:30	11.73	0.00	10/19/05 11:30
10/19/05 12:00	11.73	0.00	10/19/05 12:00
10/19/05 12:30	11.73	0.00	10/19/05 12:30
10/19/05 13:00	11.73	0.00	10/19/05 13:00
10/19/05 13:30	11.73	0.00	10/19/05 13:30
10/19/05 14:00	11.76	0.02	10/19/05 14:00
10/19/05 14:30	11.76	0.00	10/19/05 14:30
10/19/05 15:00	11.76	0.00	10/19/05 15:00
10/19/05 15:30	11.76	0.00	10/19/05 15:30
10/19/05 16:00	11.76	0.00	10/19/05 16:00
10/19/05 16:30	11.73	-0.02	10/19/05 16:30
10/19/05 17:00	11.73	0.00	10/19/05 17:00
10/19/05 17:30	11.73	0.00	10/19/05 17:30
10/19/05 18:00	11.71	-0.02	10/19/05 18:00
10/19/05 18:30	11.71	0.00	10/19/05 18:30
10/19/05 19:00	11.73	0.02	10/19/05 19:00
10/19/05 19:30	11.73	0.00	10/19/05 19:30
10/19/05 20:00	11.73	0.00	10/19/05 20:00
10/19/05 20:30	11.73	0.00	10/19/05 20:30
10/19/05 21:00	11.73	0.00	10/19/05 21:00
10/19/05 21:30	11.73	0.00	10/19/05 21:30
10/19/05 22:00	11.73	0.00	10/19/05 22:00
10/19/05 22:30	11.76	0.02	10/19/05 22:30
10/19/05 23:00	11.76	0.00	10/19/05 23:00
10/19/05 23:30	11.76	0.00	10/19/05 23:30
10/20/05 0:00	11.76	0.00	10/20/05 0:00
10/20/05 0:30	11.76	0.00	10/20/05 0:30
10/20/05 1:00	11.76	0.00	10/20/05 1:00
10/20/05 1:30	11.76	0.00	10/20/05 1:30
10/20/05 2:00	11.76	0.00	10/20/05 2:00
10/20/05 2:30	11.76	0.00	10/20/05 2:30
10/20/05 3:00	11.76	0.00	10/20/05 3:00
10/20/05 3:30	11.76	0.00	10/20/05 3:30
10/20/05 4:00	11.76	0.00	10/20/05 4:00
10/20/05 4:30	11.76	0.00	10/20/05 4:30

10/20/05 5:00	11.76	0.00	10/20/05 5:00
10/20/05 5:30	11.76	0.00	10/20/05 5:30
10/20/05 6:00	11.76	0.00	10/20/05 6:00
10/20/05 6:30	11.76	0.00	10/20/05 6:30
10/20/05 7:00	11.76	0.00	10/20/05 7:00
10/20/05 7:30	11.73	-0.02	10/20/05 7:30
10/20/05 8:00	11.73	0.00	10/20/05 8:00
10/20/05 8:30	11.73	0.00	10/20/05 8:30
10/20/05 9:00	11.73	0.00	10/20/05 9:00
10/20/05 9:30	11.73	0.00	10/20/05 9:30
10/20/05 10:00	11.76	0.02	10/20/05 10:00
10/20/05 10:30	11.76	0.00	10/20/05 10:30
10/20/05 11:00	11.76	0.00	10/20/05 11:00
10/20/05 11:30	11.76	0.00	10/20/05 11:30
10/20/05 12:00	11.76	0.00	10/20/05 12:00
10/20/05 12:30	11.76	0.00	10/20/05 12:30
10/20/05 13:00	11.76	0.00	10/20/05 13:00
10/20/05 13:30	11.76	0.00	10/20/05 13:30
10/20/05 14:00	11.76	0.00	10/20/05 14:00
10/20/05 14:30	11.76	0.00	10/20/05 14:30
10/20/05 15:00	11.76	0.00	10/20/05 15:00
10/20/05 15:30	11.76	0.00	10/20/05 15:30
10/20/05 16:00	11.76	0.00	10/20/05 16:00
10/20/05 16:30	11.76	0.00	10/20/05 16:30
10/20/05 17:00	11.76	0.00	10/20/05 17:00
10/20/05 17:30	11.76	0.00	10/20/05 17:30
10/20/05 18:00	11.73	-0.02	10/20/05 18:00
10/20/05 18:30	11.73	0.00	10/20/05 18:30
10/20/05 19:00	11.73	0.00	10/20/05 19:00
10/20/05 19:30	11.73	0.00	10/20/05 19:30
10/20/05 20:00	11.73	0.00	10/20/05 20:00
10/20/05 20:30	11.73	0.00	10/20/05 20:30
10/20/05 21:00	11.73	0.00	10/20/05 21:00
10/20/05 21:30	11.76	0.02	10/20/05 21:30
10/20/05 22:00	11.76	0.00	10/20/05 22:00
10/20/05 22:30	11.76	0.00	10/20/05 22:30
10/20/05 23:00	11.76	0.00	10/20/05 23:00
10/20/05 23:30	11.76	0.00	10/20/05 23:30
10/21/05 0:00	11.76	0.00	10/21/05 0:00
10/21/05 0:30	11.76	0.00	10/21/05 0:30
10/21/05 1:00	11.76	0.00	10/21/05 1:00
10/21/05 1:30	11.76	0.00	10/21/05 1:30
10/21/05 2:00	11.76	0.00	10/21/05 2:00
10/21/05 2:30	11.78	0.02	10/21/05 2:30
10/21/05 3:00	11.78	0.00	10/21/05 3:00
10/21/05 3:30	11.78	0.00	10/21/05 3:30
10/21/05 4:00	11.78	0.00	10/21/05 4:00
10/21/05 4:30	11.78	0.00	10/21/05 4:30
10/21/05 5:00	11.78	0.00	10/21/05 5:00
10/21/05 5:30	11.78	0.00	10/21/05 5:30
10/21/05 6:00	11.78	0.00	10/21/05 6:00
10/21/05 6:30	11.78	0.00	10/21/05 6:30
10/21/05 7:00	11.78	0.00	10/21/05 7:00
10/21/05 7:30	11.78	0.00	10/21/05 7:30
10/21/05 8:00	11.76	-0.02	10/21/05 8:00
10/21/05 8:30	11.76	0.00	10/21/05 8:30
10/21/05 9:00	11.76	0.00	10/21/05 9:00
10/21/05 9:30	11.76	0.00	10/21/05 9:30
10/21/05 10:00	11.76	0.00	10/21/05 10:00
10/21/05 10:30	11.76	0.00	10/21/05 10:30
10/21/05 11:00	11.76	0.00	10/21/05 11:00
10/21/05 11:30	11.76	0.00	10/21/05 11:30
10/21/05 12:00	11.76	0.00	10/21/05 12:00
10/21/05 12:30	11.76	0.00	10/21/05 12:30

10/21/05 13:00	11.76	0.00	10/21/05 13:00
10/21/05 13:30	11.76	0.00	10/21/05 13:30
10/21/05 14:00	11.76	0.00	10/21/05 14:00
10/21/05 14:30	11.76	0.00	10/21/05 14:30
10/21/05 15:00	11.76	0.00	10/21/05 15:00
10/21/05 15:30	11.76	0.00	10/21/05 15:30
10/21/05 16:00	11.76	0.00	10/21/05 16:00
10/21/05 16:30	11.76	0.00	10/21/05 16:30
10/21/05 17:00	11.76	0.00	10/21/05 17:00
10/21/05 17:30	11.76	0.00	10/21/05 17:30
10/21/05 18:00	11.76	0.00	10/21/05 18:00
10/21/05 18:30	11.76	0.00	10/21/05 18:30
10/21/05 19:00	11.73	-0.02	10/21/05 19:00
10/21/05 19:30	11.73	0.00	10/21/05 19:30
10/21/05 20:00	11.73	0.00	10/21/05 20:00
10/21/05 20:30	11.73	0.00	10/21/05 20:30
10/21/05 21:00	11.73	0.00	10/21/05 21:00
10/21/05 21:30	11.73	0.00	10/21/05 21:30
10/21/05 22:00	11.76	0.02	10/21/05 22:00
10/21/05 22:30	11.76	0.00	10/21/05 22:30
10/21/05 23:00	11.76	0.00	10/21/05 23:00
10/21/05 23:30	11.76	0.00	10/21/05 23:30
10/22/05 0:00	11.76	0.00	10/22/05 0:00
10/22/05 0:30	11.76	0.00	10/22/05 0:30
10/22/05 1:00	11.76	0.00	10/22/05 1:00
10/22/05 1:30	11.76	0.00	10/22/05 1:30
10/22/05 2:00	11.76	0.00	10/22/05 2:00
10/22/05 2:30	11.76	0.00	10/22/05 2:30
10/22/05 3:00	11.76	0.00	10/22/05 3:00
10/22/05 3:30	11.76	0.00	10/22/05 3:30
10/22/05 4:00	11.76	0.00	10/22/05 4:00
10/22/05 4:30	11.76	0.00	10/22/05 4:30
10/22/05 5:00	11.76	0.00	10/22/05 5:00
10/22/05 5:30	11.76	0.00	10/22/05 5:30
10/22/05 6:00	11.76	0.00	10/22/05 6:00
10/22/05 6:30	11.76	0.00	10/22/05 6:30
10/22/05 7:00	11.76	0.00	10/22/05 7:00
10/22/05 7:30	11.76	0.00	10/22/05 7:30
10/22/05 8:00	11.73	-0.02	10/22/05 8:00
10/22/05 8:30	11.73	0.00	10/22/05 8:30
10/22/05 9:00	11.73	0.00	10/22/05 9:00
10/22/05 9:30	11.73	0.00	10/22/05 9:30
10/22/05 10:00	11.73	0.00	10/22/05 10:00
10/22/05 10:30	11.73	0.00	10/22/05 10:30
10/22/05 11:00	11.73	0.00	10/22/05 11:00
10/22/05 11:30	11.73	0.00	10/22/05 11:30
10/22/05 12:00	11.73	0.00	10/22/05 12:00
10/22/05 12:30	11.73	0.00	10/22/05 12:30
10/22/05 13:00	11.73	0.00	10/22/05 13:00
10/22/05 13:30	11.73	0.00	10/22/05 13:30
10/22/05 14:00	11.73	0.00	10/22/05 14:00
10/22/05 14:30	11.73	0.00	10/22/05 14:30
10/22/05 15:00	11.73	0.00	10/22/05 15:00
10/22/05 15:30	11.73	0.00	10/22/05 15:30
10/22/05 16:00	11.73	0.00	10/22/05 16:00
10/22/05 16:30	11.73	0.00	10/22/05 16:30
10/22/05 17:00	11.73	0.00	10/22/05 17:00
10/22/05 17:30	11.73	0.00	10/22/05 17:30
10/22/05 18:00	11.73	0.00	10/22/05 18:00
10/22/05 18:30	11.73	0.00	10/22/05 18:30
10/22/05 19:00	11.73	0.00	10/22/05 19:00
10/22/05 19:30	11.73	0.00	10/22/05 19:30
10/22/05 20:00	11.71	-0.02	10/22/05 20:00
10/22/05 20:30	11.71	0.00	10/22/05 20:30

10/22/05 21:00	11.71	0.00	10/22/05 21:00
10/22/05 21:30	11.71	0.00	10/22/05 21:30
10/22/05 22:00	11.73	0.02	10/22/05 22:00
10/22/05 22:30	11.73	0.00	10/22/05 22:30
10/22/05 23:00	11.73	0.00	10/22/05 23:00
10/22/05 23:30	11.73	0.00	10/22/05 23:30
10/23/05 0:00	11.73	0.00	10/23/05 0:00
10/23/05 0:30	11.73	0.00	10/23/05 0:30
10/23/05 1:00	11.73	0.00	10/23/05 1:00
10/23/05 1:30	11.73	0.00	10/23/05 1:30
10/23/05 2:00	11.73	0.00	10/23/05 2:00
10/23/05 2:30	11.73	0.00	10/23/05 2:30
10/23/05 3:00	11.73	0.00	10/23/05 3:00
10/23/05 3:30	11.73	0.00	10/23/05 3:30
10/23/05 4:00	11.73	0.00	10/23/05 4:00
10/23/05 4:30	11.73	0.00	10/23/05 4:30
10/23/05 5:00	11.73	0.00	10/23/05 5:00
10/23/05 5:30	11.73	0.00	10/23/05 5:30
10/23/05 6:00	11.73	0.00	10/23/05 6:00
10/23/05 6:30	11.73	0.00	10/23/05 6:30
10/23/05 7:00	11.73	0.00	10/23/05 7:00
10/23/05 7:30	11.73	0.00	10/23/05 7:30
10/23/05 8:00	11.73	0.00	10/23/05 8:00
10/23/05 8:30	11.73	0.00	10/23/05 8:30
10/23/05 9:00	11.73	0.00	10/23/05 9:00
10/23/05 9:30	11.73	0.00	10/23/05 9:30
10/23/05 10:00	11.73	0.00	10/23/05 10:00
10/23/05 10:30	11.73	0.00	10/23/05 10:30
10/23/05 11:00	11.71	-0.02	10/23/05 11:00
10/23/05 11:30	11.71	0.00	10/23/05 11:30
10/23/05 12:00	11.71	0.00	10/23/05 12:00
10/23/05 12:30	11.71	0.00	10/23/05 12:30
10/23/05 13:00	11.71	0.00	10/23/05 13:00
10/23/05 13:30	11.71	0.00	10/23/05 13:30
10/23/05 14:00	11.71	0.00	10/23/05 14:00
10/23/05 14:30	11.71	0.00	10/23/05 14:30
10/23/05 15:00	11.71	0.00	10/23/05 15:00
10/23/05 15:30	11.71	0.00	10/23/05 15:30
10/23/05 16:00	11.71	0.00	10/23/05 16:00
10/23/05 16:30	11.71	0.00	10/23/05 16:30
10/23/05 17:00	11.71	0.00	10/23/05 17:00
10/23/05 17:30	11.71	0.00	10/23/05 17:30
10/23/05 18:00	11.71	0.00	10/23/05 18:00
10/23/05 18:30	11.71	0.00	10/23/05 18:30
10/23/05 19:00	11.71	0.00	10/23/05 19:00
10/23/05 19:30	11.71	0.00	10/23/05 19:30
10/23/05 20:00	11.71	0.00	10/23/05 20:00
10/23/05 20:30	11.71	0.00	10/23/05 20:30
10/23/05 21:00	11.71	0.00	10/23/05 21:00
10/23/05 21:30	11.71	0.00	10/23/05 21:30
10/23/05 22:00	11.71	0.00	10/23/05 22:00
10/23/05 22:30	11.71	0.00	10/23/05 22:30
10/23/05 23:00	11.71	0.00	10/23/05 23:00
10/23/05 23:30	11.71	0.00	10/23/05 23:30
10/24/05 0:00	11.71	0.00	10/24/05 0:00
10/24/05 0:30	11.71	0.00	10/24/05 0:30
10/24/05 1:00	11.71	0.00	10/24/05 1:00
10/24/05 1:30	11.71	0.00	10/24/05 1:30
10/24/05 2:00	11.71	0.00	10/24/05 2:00
10/24/05 2:30	11.71	0.00	10/24/05 2:30
10/24/05 3:00	11.71	0.00	10/24/05 3:00
10/24/05 3:30	11.71	0.00	10/24/05 3:30
10/24/05 4:00	11.71	0.00	10/24/05 4:00
10/24/05 4:30	11.71	0.00	10/24/05 4:30

10/24/05 5:00	11.71	0.00	10/24/05 5:00
10/24/05 5:30	11.71	0.00	10/24/05 5:30
10/24/05 6:00	11.71	0.00	10/24/05 6:00
10/24/05 6:30	11.71	0.00	10/24/05 6:30
10/24/05 7:00	11.71	0.00	10/24/05 7:00
10/24/05 7:30	11.71	0.00	10/24/05 7:30
10/24/05 8:00	11.71	0.00	10/24/05 8:00
10/24/05 8:30	11.71	0.00	10/24/05 8:30
10/24/05 9:00	11.71	0.00	10/24/05 9:00
10/24/05 9:30	11.71	0.00	10/24/05 9:30
10/24/05 10:00	11.71	0.00	10/24/05 10:00
10/24/05 10:30	11.71	0.00	10/24/05 10:30
10/24/05 11:00	11.71	0.00	10/24/05 11:00
10/24/05 11:30	11.71	0.00	10/24/05 11:30
10/24/05 12:00	11.71	0.00	10/24/05 12:00
10/24/05 12:30	11.71	0.00	10/24/05 12:30
10/24/05 13:00	11.71	0.00	10/24/05 13:00
10/24/05 13:30	11.71	0.00	10/24/05 13:30
10/24/05 14:00	11.71	0.00	10/24/05 14:00
10/24/05 14:30	11.71	0.00	10/24/05 14:30
10/24/05 15:00	11.71	0.00	10/24/05 15:00
10/24/05 15:30	11.71	0.00	10/24/05 15:30
10/24/05 16:00	11.71	0.00	10/24/05 16:00
10/24/05 16:30	11.71	0.00	10/24/05 16:30
10/24/05 17:00	11.71	0.00	10/24/05 17:00
10/24/05 17:30	11.71	0.00	10/24/05 17:30
10/24/05 18:00	11.71	0.00	10/24/05 18:00
10/24/05 18:30	11.71	0.00	10/24/05 18:30
10/24/05 19:00	11.71	0.00	10/24/05 19:00
10/24/05 19:30	11.71	0.00	10/24/05 19:30
10/24/05 20:00	11.71	0.00	10/24/05 20:00
10/24/05 20:30	11.71	0.00	10/24/05 20:30
10/24/05 21:00	11.71	0.00	10/24/05 21:00
10/24/05 21:30	11.71	0.00	10/24/05 21:30
10/24/05 22:00	11.71	0.00	10/24/05 22:00
10/24/05 22:30	11.69	-0.02	10/24/05 22:30
10/24/05 23:00	11.71	0.02	10/24/05 23:00
10/24/05 23:30	11.71	0.00	10/24/05 23:30
10/25/05 0:00	11.71	0.00	10/25/05 0:00
10/25/05 0:30	11.71	0.00	10/25/05 0:30
10/25/05 1:00	11.71	0.00	10/25/05 1:00
10/25/05 1:30	11.71	0.00	10/25/05 1:30
10/25/05 2:00	11.71	0.00	10/25/05 2:00
10/25/05 2:30	11.71	0.00	10/25/05 2:30
10/25/05 3:00	11.71	0.00	10/25/05 3:00
10/25/05 3:30	11.71	0.00	10/25/05 3:30
10/25/05 4:00	11.71	0.00	10/25/05 4:00
10/25/05 4:30	11.71	0.00	10/25/05 4:30
10/25/05 5:00	11.71	0.00	10/25/05 5:00
10/25/05 5:30	11.71	0.00	10/25/05 5:30
10/25/05 6:00	11.71	0.00	10/25/05 6:00
10/25/05 6:30	11.71	0.00	10/25/05 6:30
10/25/05 7:00	11.71	0.00	10/25/05 7:00
10/25/05 7:30	11.71	0.00	10/25/05 7:30
10/25/05 8:00	11.71	0.00	10/25/05 8:00
10/25/05 8:30	11.71	0.00	10/25/05 8:30
10/25/05 9:00	11.71	0.00	10/25/05 9:00
10/25/05 9:30	11.71	0.00	10/25/05 9:30
10/25/05 10:00	11.71	0.00	10/25/05 10:00
10/25/05 10:30	11.71	0.00	10/25/05 10:30
10/25/05 11:00	11.71	0.00	10/25/05 11:00
10/25/05 11:30	11.71	0.00	10/25/05 11:30
10/25/05 12:00	11.71	0.00	10/25/05 12:00
10/25/05 12:30	11.71	0.00	10/25/05 12:30

10/25/05 13:00	11.71	0.00	10/25/05 13:00
10/25/05 13:30	11.71	0.00	10/25/05 13:30
10/25/05 14:00	11.71	0.00	10/25/05 14:00
10/25/05 14:30	11.71	0.00	10/25/05 14:30
10/25/05 15:00	11.71	0.00	10/25/05 15:00
10/25/05 15:30	11.71	0.00	10/25/05 15:30
10/25/05 16:00	11.71	0.00	10/25/05 16:00
10/25/05 16:30	11.71	0.00	10/25/05 16:30
10/25/05 17:00	11.71	0.00	10/25/05 17:00
10/25/05 17:30	11.71	0.00	10/25/05 17:30
10/25/05 18:00	11.71	0.00	10/25/05 18:00
10/25/05 18:30	11.71	0.00	10/25/05 18:30
10/25/05 19:00	11.71	0.00	10/25/05 19:00
10/25/05 19:30	11.71	0.00	10/25/05 19:30
10/25/05 20:00	11.71	0.00	10/25/05 20:00
10/25/05 20:30	11.71	0.00	10/25/05 20:30
10/25/05 21:00	11.71	0.00	10/25/05 21:00
10/25/05 21:30	11.71	0.00	10/25/05 21:30
10/25/05 22:00	11.71	0.00	10/25/05 22:00
10/25/05 22:30	11.71	0.00	10/25/05 22:30
10/25/05 23:00	11.71	0.00	10/25/05 23:00
10/25/05 23:30	11.71	0.00	10/25/05 23:30
10/26/05 0:00	11.71	0.00	10/26/05 0:00
10/26/05 0:30	11.71	0.00	10/26/05 0:30
10/26/05 1:00	11.71	0.00	10/26/05 1:00
10/26/05 1:30	11.71	0.00	10/26/05 1:30
10/26/05 2:00	11.71	0.00	10/26/05 2:00
10/26/05 2:30	11.71	0.00	10/26/05 2:30
10/26/05 3:00	11.71	0.00	10/26/05 3:00
10/26/05 3:30	11.71	0.00	10/26/05 3:30
10/26/05 4:00	11.71	0.00	10/26/05 4:00
10/26/05 4:30	11.71	0.00	10/26/05 4:30
10/26/05 5:00	11.71	0.00	10/26/05 5:00
10/26/05 5:30	11.71	0.00	10/26/05 5:30
10/26/05 6:00	11.71	0.00	10/26/05 6:00
10/26/05 6:30	11.71	0.00	10/26/05 6:30
10/26/05 7:00	11.71	0.00	10/26/05 7:00
10/26/05 7:30	11.71	0.00	10/26/05 7:30
10/26/05 8:00	11.71	0.00	10/26/05 8:00
10/26/05 8:30	11.71	0.00	10/26/05 8:30
10/26/05 9:00	11.71	0.00	10/26/05 9:00
10/26/05 9:30	11.71	0.00	10/26/05 9:30
10/26/05 10:00	11.71	0.00	10/26/05 10:00
10/26/05 10:30	11.71	0.00	10/26/05 10:30
10/26/05 11:00	11.71	0.00	10/26/05 11:00
10/26/05 11:30	11.71	0.00	10/26/05 11:30
10/26/05 12:00	11.71	0.00	10/26/05 12:00
10/26/05 12:30	11.71	0.00	10/26/05 12:30
10/26/05 13:00	11.71	0.00	10/26/05 13:00
10/26/05 13:30	11.71	0.00	10/26/05 13:30
10/26/05 14:00	11.71	0.00	10/26/05 14:00
10/26/05 14:30	11.71	0.00	10/26/05 14:30
10/26/05 15:00	11.71	0.00	10/26/05 15:00
10/26/05 15:30	11.71	0.00	10/26/05 15:30
10/26/05 16:00	11.71	0.00	10/26/05 16:00
10/26/05 16:30	11.71	0.00	10/26/05 16:30
10/26/05 17:00	11.71	0.00	10/26/05 17:00
10/26/05 17:30	11.71	0.00	10/26/05 17:30
10/26/05 18:00	11.71	0.00	10/26/05 18:00
10/26/05 18:30	11.71	0.00	10/26/05 18:30
10/26/05 19:00	11.71	0.00	10/26/05 19:00
10/26/05 19:30	11.71	0.00	10/26/05 19:30
10/26/05 20:00	11.71	0.00	10/26/05 20:00
10/26/05 20:30	11.71	0.00	10/26/05 20:30

10/26/05 21:00	11.71	0.00	10/26/05 21:00
10/26/05 21:30	11.71	0.00	10/26/05 21:30
10/26/05 22:00	11.71	0.00	10/26/05 22:00
10/26/05 22:30	11.71	0.00	10/26/05 22:30
10/26/05 23:00	11.71	0.00	10/26/05 23:00
10/26/05 23:30	11.69	-0.02	10/26/05 23:30
10/27/05 0:00	11.69	0.00	10/27/05 0:00
10/27/05 0:30	11.69	0.00	10/27/05 0:30
10/27/05 1:00	11.71	0.02	10/27/05 1:00
10/27/05 1:30	11.71	0.00	10/27/05 1:30
10/27/05 2:00	11.71	0.00	10/27/05 2:00
10/27/05 2:30	11.71	0.00	10/27/05 2:30
10/27/05 3:00	11.71	0.00	10/27/05 3:00
10/27/05 3:30	11.71	0.00	10/27/05 3:30
10/27/05 4:00	11.71	0.00	10/27/05 4:00
10/27/05 4:30	11.71	0.00	10/27/05 4:30
10/27/05 5:00	11.71	0.00	10/27/05 5:00
10/27/05 5:30	11.71	0.00	10/27/05 5:30
10/27/05 6:00	11.71	0.00	10/27/05 6:00
10/27/05 6:30	11.71	0.00	10/27/05 6:30
10/27/05 7:00	11.69	-0.02	10/27/05 7:00
10/27/05 7:30	11.69	0.00	10/27/05 7:30
10/27/05 8:00	11.64	-0.05	10/27/05 8:00
10/27/05 8:30	11.59	-0.05	10/27/05 8:30
10/27/05 9:00	11.56	-0.02	10/27/05 9:00
10/27/05 9:30	11.54	-0.02	10/27/05 9:30
10/27/05 10:00	11.56	0.02	10/27/05 10:00
10/27/05 10:30	11.59	0.02	10/27/05 10:30
10/27/05 11:00	11.64	0.05	10/27/05 11:00
10/27/05 11:30	11.64	0.00	10/27/05 11:30
10/27/05 12:00	11.66	0.02	10/27/05 12:00
10/27/05 12:30	11.66	0.00	10/27/05 12:30
10/27/05 13:00	11.66	0.00	10/27/05 13:00
10/27/05 13:30	11.69	0.02	10/27/05 13:30
10/27/05 14:00	11.69	0.00	10/27/05 14:00
10/27/05 14:30	11.69	0.00	10/27/05 14:30
10/27/05 15:00	11.69	0.00	10/27/05 15:00
10/27/05 15:30	11.69	0.00	10/27/05 15:30
10/27/05 16:00	11.69	0.00	10/27/05 16:00
10/27/05 16:30	11.69	0.00	10/27/05 16:30
10/27/05 17:00	11.69	0.00	10/27/05 17:00
10/27/05 17:30	11.69	0.00	10/27/05 17:30
10/27/05 18:00	11.69	0.00	10/27/05 18:00
10/27/05 18:30	11.69	0.00	10/27/05 18:30
10/27/05 19:00	11.69	0.00	10/27/05 19:00
10/27/05 19:30	11.69	0.00	10/27/05 19:30
10/27/05 20:00	11.69	0.00	10/27/05 20:00
10/27/05 20:30	11.69	0.00	10/27/05 20:30
10/27/05 21:00	11.69	0.00	10/27/05 21:00
10/27/05 21:30	11.69	0.00	10/27/05 21:30
10/27/05 22:00	11.69	0.00	10/27/05 22:00
10/27/05 22:30	11.69	0.00	10/27/05 22:30
10/27/05 23:00	11.66	-0.02	10/27/05 23:00
10/27/05 23:30	11.66	0.00	10/27/05 23:30
10/28/05 0:00	11.66	0.00	10/28/05 0:00
10/28/05 0:30	11.66	0.00	10/28/05 0:30
10/28/05 1:00	11.66	0.00	10/28/05 1:00
10/28/05 1:30	11.66	0.00	10/28/05 1:30
10/28/05 2:00	11.66	0.00	10/28/05 2:00
10/28/05 2:30	11.66	0.00	10/28/05 2:30
10/28/05 3:00	11.66	0.00	10/28/05 3:00
10/28/05 3:30	11.66	0.00	10/28/05 3:30
10/28/05 4:00	11.66	0.00	10/28/05 4:00
10/28/05 4:30	11.66	0.00	10/28/05 4:30

10/28/05 5:00	11.64	-0.02	10/28/05 5:00
10/28/05 5:30	11.64	0.00	10/28/05 5:30
10/28/05 6:00	11.64	0.00	10/28/05 6:00
10/28/05 6:30	11.64	0.00	10/28/05 6:30
10/28/05 7:00	11.61	-0.02	10/28/05 7:00
10/28/05 7:30	11.59	-0.02	10/28/05 7:30
10/28/05 8:00	11.56	-0.02	10/28/05 8:00
10/28/05 8:30	11.54	-0.02	10/28/05 8:30
10/28/05 9:00	11.56	0.02	10/28/05 9:00
10/28/05 9:30	11.54	-0.02	10/28/05 9:30
10/28/05 10:00	11.56	0.02	10/28/05 10:00
10/28/05 10:30	11.56	0.00	10/28/05 10:30
10/28/05 11:00	11.56	0.00	10/28/05 11:00
10/28/05 11:30	11.61	0.05	10/28/05 11:30
10/28/05 12:00	11.61	0.00	10/28/05 12:00
10/28/05 12:30	11.61	0.00	10/28/05 12:30
10/28/05 13:00	11.64	0.02	10/28/05 13:00
10/28/05 13:30	11.64	0.00	10/28/05 13:30
10/28/05 14:00	11.64	0.00	10/28/05 14:00
10/28/05 14:30	11.64	0.00	10/28/05 14:30
10/28/05 15:00	11.64	0.00	10/28/05 15:00
10/28/05 15:30	11.64	0.00	10/28/05 15:30
10/28/05 16:00	11.64	0.00	10/28/05 16:00
10/28/05 16:30	11.64	0.00	10/28/05 16:30
10/28/05 17:00	11.64	0.00	10/28/05 17:00
10/28/05 17:30	11.64	0.00	10/28/05 17:30
10/28/05 18:00	11.64	0.00	10/28/05 18:00
10/28/05 18:30	11.64	0.00	10/28/05 18:30
10/28/05 19:00	11.64	0.00	10/28/05 19:00
10/28/05 19:30	11.64	0.00	10/28/05 19:30
10/28/05 20:00	11.64	0.00	10/28/05 20:00
10/28/05 20:30	11.64	0.00	10/28/05 20:30
10/28/05 21:00	11.64	0.00	10/28/05 21:00
10/28/05 21:30	11.64	0.00	10/28/05 21:30
10/28/05 22:00	11.64	0.00	10/28/05 22:00
10/28/05 22:30	11.64	0.00	10/28/05 22:30
10/28/05 23:00	11.61	-0.02	10/28/05 23:00
10/28/05 23:30	11.61	0.00	10/28/05 23:30
10/29/05 0:00	11.61	0.00	10/29/05 0:00
10/29/05 0:30	11.59	-0.02	10/29/05 0:30
10/29/05 1:00	11.59	0.00	10/29/05 1:00
10/29/05 1:30	11.56	-0.02	10/29/05 1:30
10/29/05 2:00	11.54	-0.02	10/29/05 2:00
10/29/05 2:30	11.54	0.00	10/29/05 2:30
10/29/05 3:00	11.54	0.00	10/29/05 3:00
10/29/05 3:30	11.56	0.02	10/29/05 3:30
10/29/05 4:00	11.56	0.00	10/29/05 4:00
10/29/05 4:30	11.56	0.00	10/29/05 4:30
10/29/05 5:00	11.54	-0.02	10/29/05 5:00
10/29/05 5:30	11.54	0.00	10/29/05 5:30
10/29/05 6:00	11.52	-0.02	10/29/05 6:00
10/29/05 6:30	11.52	0.00	10/29/05 6:30
10/29/05 7:00	11.47	-0.05	10/29/05 7:00
10/29/05 7:30	11.44	-0.02	10/29/05 7:30
10/29/05 8:00	11.37	-0.07	10/29/05 8:00
10/29/05 8:30	11.27	-0.10	10/29/05 8:30
10/29/05 9:00	11.27	0.00	10/29/05 9:00
10/29/05 9:30	11.30	0.02	10/29/05 9:30
10/29/05 10:00	11.30	0.00	10/29/05 10:00
10/29/05 10:30	11.30	0.00	10/29/05 10:30
10/29/05 11:00	11.32	0.02	10/29/05 11:00
10/29/05 11:30	11.32	0.00	10/29/05 11:30
10/29/05 12:00	11.32	0.00	10/29/05 12:00
10/29/05 12:30	11.32	0.00	10/29/05 12:30

10/29/05 13:00	11.35	0.02	10/29/05 13:00
10/29/05 13:30	11.35	0.00	10/29/05 13:30
10/29/05 14:00	11.37	0.02	10/29/05 14:00
10/29/05 14:30	11.37	0.00	10/29/05 14:30
10/29/05 15:00	11.37	0.00	10/29/05 15:00
10/29/05 15:30	11.37	0.00	10/29/05 15:30
10/29/05 16:00	11.35	-0.02	10/29/05 16:00
10/29/05 16:30	11.35	0.00	10/29/05 16:30
10/29/05 17:00	11.32	-0.02	10/29/05 17:00
10/29/05 17:30	11.37	0.05	10/29/05 17:30
10/29/05 18:00	11.42	0.05	10/29/05 18:00
10/29/05 18:30	11.42	0.00	10/29/05 18:30
10/29/05 19:00	11.42	0.00	10/29/05 19:00
10/29/05 19:30	11.39	-0.02	10/29/05 19:30
10/29/05 20:00	11.35	-0.05	10/29/05 20:00
10/29/05 20:30	11.27	-0.07	10/29/05 20:30
10/29/05 21:00	11.25	-0.02	10/29/05 21:00
10/29/05 21:30	11.27	0.02	10/29/05 21:30
10/29/05 22:00	11.27	0.00	10/29/05 22:00
10/29/05 22:30	11.30	0.02	10/29/05 22:30
10/29/05 23:00	11.30	0.00	10/29/05 23:00
10/29/05 23:30	11.30	0.00	10/29/05 23:30
10/29/05 23:00	11.30	0.00	10/30/05 0:00
10/29/05 23:30	11.30	0.00	10/30/05 0:30
10/30/05 0:00	11.30	0.00	10/30/05 1:00
10/30/05 0:00	11.30	0.00	10/30/05 1:00
10/30/05 0:30	11.30	0.00	10/30/05 1:30
10/30/05 0:30	11.30	0.00	10/30/05 1:30
10/30/05 1:00	11.30	0.00	10/30/05 2:00
10/30/05 1:30	11.27	-0.02	10/30/05 2:30
10/30/05 2:00	11.27	0.00	10/30/05 3:00
10/30/05 2:30	11.25	-0.02	10/30/05 3:30
10/30/05 3:00	11.22	-0.02	10/30/05 4:00
10/30/05 3:30	11.22	0.00	10/30/05 4:30
10/30/05 4:00	11.22	0.00	10/30/05 5:00
10/30/05 4:30	11.20	-0.02	10/30/05 5:30
10/30/05 5:00	11.20	0.00	10/30/05 6:00
10/30/05 5:30	11.18	-0.02	10/30/05 6:30
10/30/05 6:00	11.18	0.00	10/30/05 7:00
10/30/05 6:30	11.18	0.00	10/30/05 7:30
10/30/05 7:00	11.15	-0.02	10/30/05 8:00
10/30/05 7:30	11.13	-0.02	10/30/05 8:30
10/30/05 8:00	11.13	0.00	10/30/05 9:00
10/30/05 8:30	11.13	0.00	10/30/05 9:30
10/30/05 9:00	11.13	0.00	10/30/05 10:00
10/30/05 9:30	11.15	0.02	10/30/05 10:30
10/30/05 10:00	11.15	0.00	10/30/05 11:00
10/30/05 10:30	11.18	0.02	10/30/05 11:30
10/30/05 11:00	11.22	0.05	10/30/05 12:00
10/30/05 11:30	11.22	0.00	10/30/05 12:30
10/30/05 12:00	11.27	0.05	10/30/05 13:00
10/30/05 12:30	11.27	0.00	10/30/05 13:30
10/30/05 13:00	11.30	0.02	10/30/05 14:00
10/30/05 13:30	11.30	0.00	10/30/05 14:30
10/30/05 14:00	11.32	0.02	10/30/05 15:00
10/30/05 14:30	11.32	0.00	10/30/05 15:30
10/30/05 15:00	11.32	0.00	10/30/05 16:00
10/30/05 15:30	11.37	0.05	10/30/05 16:30
10/30/05 16:00	11.39	0.02	10/30/05 17:00
10/30/05 16:30	11.39	0.00	10/30/05 17:30
10/30/05 17:00	11.39	0.00	10/30/05 18:00
10/30/05 17:30	11.39	0.00	10/30/05 18:30
10/30/05 18:00	11.39	0.00	10/30/05 19:00
10/30/05 18:30	11.35	-0.05	10/30/05 19:30

10/30/05 19:00	11.32	-0.02	10/30/05 20:00
10/30/05 19:30	11.30	-0.02	10/30/05 20:30
10/30/05 20:00	11.32	0.02	10/30/05 21:00
10/30/05 20:30	11.32	0.00	10/30/05 21:30
10/30/05 21:00	11.32	0.00	10/30/05 22:00
10/30/05 21:30	11.32	0.00	10/30/05 22:30
10/30/05 22:00	11.32	0.00	10/30/05 23:00
10/30/05 22:30	11.32	0.00	10/30/05 23:30
10/30/05 23:00	11.32	0.00	10/31/05 0:00
10/30/05 23:30	11.32	0.00	10/31/05 0:30
10/31/05 0:00	11.32	0.00	10/31/05 1:00
10/31/05 0:30	11.32	0.00	10/31/05 1:30
10/31/05 1:00	11.32	0.00	10/31/05 2:00
10/31/05 1:30	11.32	0.00	10/31/05 2:30
10/31/05 2:00	11.32	0.00	10/31/05 3:00
10/31/05 2:30	11.32	0.00	10/31/05 3:30
10/31/05 3:00	11.30	-0.02	10/31/05 4:00
10/31/05 3:30	11.32	0.02	10/31/05 4:30
10/31/05 4:00	11.30	-0.02	10/31/05 5:00
10/31/05 4:30	11.30	0.00	10/31/05 5:30
10/31/05 5:00	11.30	0.00	10/31/05 6:00
10/31/05 5:30	11.30	0.00	10/31/05 6:30
10/31/05 6:00	11.27	-0.02	10/31/05 7:00
10/31/05 6:30	11.27	0.00	10/31/05 7:30
10/31/05 7:00	11.27	0.00	10/31/05 8:00
10/31/05 7:30	11.25	-0.02	10/31/05 8:30
10/31/05 8:00	11.25	0.00	10/31/05 9:00
10/31/05 8:30	11.25	0.00	10/31/05 9:30
10/31/05 9:00	11.22	-0.02	10/31/05 10:00
10/31/05 9:30	11.22	0.00	10/31/05 10:30
10/31/05 10:00	11.22	0.00	10/31/05 11:00
10/31/05 10:30	11.22	0.00	10/31/05 11:30
10/31/05 11:00	11.25	0.02	10/31/05 12:00
10/31/05 11:30	11.37	0.12	10/31/05 12:30
10/31/05 12:00	11.42	0.05	10/31/05 13:00
10/31/05 12:30	11.42	0.00	10/31/05 13:30
10/31/05 13:00	11.44	0.02	10/31/05 14:00
10/31/05 13:30	11.44	0.00	10/31/05 14:30
10/31/05 14:00	11.42	-0.02	10/31/05 15:00
10/31/05 14:30	11.42	0.00	10/31/05 15:30
10/31/05 15:00	11.42	0.00	10/31/05 16:00
10/31/05 15:30	11.42	0.00	10/31/05 16:30
10/31/05 16:00	11.42	0.00	10/31/05 17:00
10/31/05 16:30	11.42	0.00	10/31/05 17:30
10/31/05 17:00	11.42	0.00	10/31/05 18:00
10/31/05 17:30	11.42	0.00	10/31/05 18:30
10/31/05 18:00	11.42	0.00	10/31/05 19:00
10/31/05 18:30	11.39	-0.02	10/31/05 19:30
10/31/05 19:00	11.39	0.00	10/31/05 20:00
10/31/05 19:30	11.39	0.00	10/31/05 20:30
10/31/05 20:00	11.39	0.00	10/31/05 21:00
10/31/05 20:30	11.39	0.00	10/31/05 21:30
10/31/05 21:00	11.39	0.00	10/31/05 22:00
10/31/05 21:30	11.39	0.00	10/31/05 22:30
10/31/05 22:00	11.39	0.00	10/31/05 23:00
10/31/05 22:30	11.39	0.00	10/31/05 23:30
10/31/05 23:00	11.37	-0.02	11/1/05 0:00
10/31/05 23:30	11.37	0.00	11/1/05 0:30
11/1/05 0:00	11.37	0.00	11/1/05 1:00
11/1/05 0:30	11.37	0.00	11/1/05 1:30
11/1/05 1:00	11.37	0.00	11/1/05 2:00
11/1/05 1:30	11.37	0.00	11/1/05 2:30
11/1/05 2:00	11.35	-0.02	11/1/05 3:00
11/1/05 2:30	11.35	0.00	11/1/05 3:30

11/1/05 3:00	11.35	0.00	11/1/05 4:00
11/1/05 3:30	11.35	0.00	11/1/05 4:30
11/1/05 4:00	11.32	-0.02	11/1/05 5:00
11/1/05 4:30	11.32	0.00	11/1/05 5:30
11/1/05 5:00	11.32	0.00	11/1/05 6:00
11/1/05 5:30	11.32	0.00	11/1/05 6:30
11/1/05 6:00	11.30	-0.02	11/1/05 7:00
11/1/05 6:30	11.30	0.00	11/1/05 7:30
11/1/05 7:00	11.30	0.00	11/1/05 8:00
11/1/05 7:30	11.30	0.00	11/1/05 8:30
11/1/05 8:00	11.30	0.00	11/1/05 9:00
11/1/05 8:30	11.27	-0.02	11/1/05 9:30
11/1/05 9:00	11.27	0.00	11/1/05 10:00
11/1/05 9:30	11.27	0.00	11/1/05 10:30
11/1/05 10:00	11.27	0.00	11/1/05 11:00
11/1/05 10:30	11.25	-0.02	11/1/05 11:30
11/1/05 11:00	11.25	0.00	11/1/05 12:00
11/1/05 11:30	11.25	0.00	11/1/05 12:30
11/1/05 12:00	11.25	0.00	11/1/05 13:00
11/1/05 12:30	11.25	0.00	11/1/05 13:30
11/1/05 13:00	11.22	-0.02	11/1/05 14:00
11/1/05 13:30	11.22	0.00	11/1/05 14:30
11/1/05 14:00	11.22	0.00	11/1/05 15:00
11/1/05 14:30	11.22	0.00	11/1/05 15:30
11/1/05 15:00	11.22	0.00	11/1/05 16:00
11/1/05 15:30	11.22	0.00	11/1/05 16:30
11/1/05 16:00	11.20	-0.02	11/1/05 17:00
11/1/05 16:30	11.20	0.00	11/1/05 17:30
11/1/05 17:00	11.20	0.00	11/1/05 18:00
11/1/05 17:30	11.20	0.00	11/1/05 18:30
11/1/05 18:00	11.18	-0.02	11/1/05 19:00
11/1/05 18:30	11.18	0.00	11/1/05 19:30
11/1/05 19:00	11.18	0.00	11/1/05 20:00
11/1/05 19:30	11.18	0.00	11/1/05 20:30
11/1/05 20:00	11.15	-0.02	11/1/05 21:00
11/1/05 20:30	11.15	0.00	11/1/05 21:30
11/1/05 21:00	11.13	-0.02	11/1/05 22:00
11/1/05 21:30	11.13	0.00	11/1/05 22:30
11/1/05 22:00	11.13	0.00	11/1/05 23:00
11/1/05 22:30	11.10	-0.02	11/1/05 23:30
11/1/05 23:00	11.10	0.00	11/2/05 0:00
11/1/05 23:30	11.10	0.00	11/2/05 0:30
11/2/05 0:00	11.10	0.00	11/2/05 1:00
11/2/05 0:30	11.08	-0.02	11/2/05 1:30
11/2/05 1:00	11.08	0.00	11/2/05 2:00
11/2/05 1:30	11.08	0.00	11/2/05 2:30
11/2/05 2:00	11.05	-0.02	11/2/05 3:00
11/2/05 2:30	11.05	0.00	11/2/05 3:30
11/2/05 3:00	11.05	0.00	11/2/05 4:00
11/2/05 3:30	11.03	-0.02	11/2/05 4:30
11/2/05 4:00	11.03	0.00	11/2/05 5:00
11/2/05 4:30	11.03	0.00	11/2/05 5:30
11/2/05 5:00	11.03	0.00	11/2/05 6:00
11/2/05 5:30	11.01	-0.02	11/2/05 6:30
11/2/05 6:00	11.01	0.00	11/2/05 7:00
11/2/05 6:30	11.01	0.00	11/2/05 7:30
11/2/05 7:00	11.01	0.00	11/2/05 8:00
11/2/05 7:30	10.98	-0.03	11/2/05 8:30
11/2/05 8:00	10.98	0.00	11/2/05 9:00
11/2/05 8:30	10.98	0.00	11/2/05 9:30
11/2/05 9:00	10.98	0.00	11/2/05 10:00
11/2/05 9:30	10.98	0.00	11/2/05 10:30
11/2/05 10:00	10.96	-0.02	11/2/05 11:00
11/2/05 10:30	10.88	-0.07	11/2/05 11:30

11/2/05 11:00	10.71	-0.17	11/2/05 12:00
11/2/05 11:30	10.64	-0.07	11/2/05 12:30
11/2/05 12:00	10.61	-0.02	11/2/05 13:00
11/2/05 12:30	10.59	-0.02	11/2/05 13:30
11/2/05 13:00	10.59	0.00	11/2/05 14:00
11/2/05 13:30	10.59	0.00	11/2/05 14:30
11/2/05 14:00	10.59	0.00	11/2/05 15:00
11/2/05 14:30	10.59	0.00	11/2/05 15:30
11/2/05 15:00	10.61	0.02	11/2/05 16:00
11/2/05 15:30	10.61	0.00	11/2/05 16:30
11/2/05 16:00	10.61	0.00	11/2/05 17:00
11/2/05 16:30	10.61	0.00	11/2/05 17:30
11/2/05 17:00	10.61	0.00	11/2/05 18:00
11/2/05 17:30	10.61	0.00	11/2/05 18:30
11/2/05 18:00	10.59	-0.02	11/2/05 19:00
11/2/05 18:30	10.59	0.00	11/2/05 19:30
11/2/05 19:00	10.59	0.00	11/2/05 20:00
11/2/05 19:30	10.59	0.00	11/2/05 20:30
11/2/05 20:00	10.59	0.00	11/2/05 21:00
11/2/05 20:30	10.59	0.00	11/2/05 21:30
11/2/05 21:00	10.59	0.00	11/2/05 22:00
11/2/05 21:30	10.56	-0.03	11/2/05 22:30
11/2/05 22:00	10.56	0.00	11/2/05 23:00
11/2/05 22:30	10.56	0.00	11/2/05 23:30
11/2/05 23:00	10.56	0.00	11/3/05 0:00
11/2/05 23:30	10.56	0.00	11/3/05 0:30
11/3/05 0:00	10.56	0.00	11/3/05 1:00
11/3/05 0:30	10.56	0.00	11/3/05 1:30
11/3/05 1:00	10.56	0.00	11/3/05 2:00
11/3/05 1:30	10.56	0.00	11/3/05 2:30
11/3/05 2:00	10.56	0.00	11/3/05 3:00
11/3/05 2:30	10.56	0.00	11/3/05 3:30
11/3/05 3:00	10.56	0.00	11/3/05 4:00
11/3/05 3:30	10.56	0.00	11/3/05 4:30
11/3/05 4:00	10.54	-0.02	11/3/05 5:00
11/3/05 4:30	10.54	0.00	11/3/05 5:30
11/3/05 5:00	10.54	0.00	11/3/05 6:00
11/3/05 5:30	10.54	0.00	11/3/05 6:30
11/3/05 6:00	10.56	0.02	11/3/05 7:00
11/3/05 6:30	10.54	-0.02	11/3/05 7:30
11/3/05 7:00	10.52	-0.03	11/3/05 8:00
11/3/05 7:30	10.52	0.00	11/3/05 8:30
11/3/05 8:00	10.52	0.00	11/3/05 9:00
11/3/05 8:30	10.52	0.00	11/3/05 9:30
11/3/05 9:00	10.52	0.00	11/3/05 10:00
11/3/05 9:30	10.52	0.00	11/3/05 10:30
11/3/05 10:00	10.49	-0.02	11/3/05 11:00
11/3/05 10:30	10.49	0.00	11/3/05 11:30
11/3/05 11:00	10.49	0.00	11/3/05 12:00
11/3/05 11:30	10.49	0.00	11/3/05 12:30
11/3/05 12:00	10.52	0.02	11/3/05 13:00
11/3/05 12:30	10.49	-0.02	11/3/05 13:30
11/3/05 13:00	10.52	0.02	11/3/05 14:00
11/3/05 13:30	10.49	-0.02	11/3/05 14:30
11/3/05 14:00	10.49	0.00	11/3/05 15:00
11/3/05 14:30	10.52	0.02	11/3/05 15:30
11/3/05 15:00	10.52	0.00	11/3/05 16:00
11/3/05 15:30	10.52	0.00	11/3/05 16:30
11/3/05 16:00	10.52	0.00	11/3/05 17:00
11/3/05 16:30	10.49	-0.02	11/3/05 17:30
11/3/05 17:00	10.49	0.00	11/3/05 18:00
11/3/05 17:30	10.47	-0.02	11/3/05 18:30
11/3/05 18:00	10.47	0.00	11/3/05 19:00
11/3/05 18:30	10.44	-0.02	11/3/05 19:30

11/3/05 19:00	10.44	0.00	11/3/05 20:00
11/3/05 19:30	10.44	0.00	11/3/05 20:30
11/3/05 20:00	10.44	0.00	11/3/05 21:00
11/3/05 20:30	10.42	-0.02	11/3/05 21:30
11/3/05 21:00	10.42	0.00	11/3/05 22:00
11/3/05 21:30	10.42	0.00	11/3/05 22:30
11/3/05 22:00	10.39	-0.02	11/3/05 23:00
11/3/05 22:30	10.39	0.00	11/3/05 23:30
11/3/05 23:00	10.39	0.00	11/4/05 0:00
11/3/05 23:30	10.39	0.00	11/4/05 0:30
11/4/05 0:00	10.37	-0.02	11/4/05 1:00
11/4/05 0:30	10.37	0.00	11/4/05 1:30
11/4/05 1:00	10.37	0.00	11/4/05 2:00
11/4/05 1:30	10.35	-0.02	11/4/05 2:30
11/4/05 2:00	10.35	0.00	11/4/05 3:00
11/4/05 2:30	10.32	-0.03	11/4/05 3:30
11/4/05 3:00	10.32	0.00	11/4/05 4:00
11/4/05 3:30	10.32	0.00	11/4/05 4:30
11/4/05 4:00	10.32	0.00	11/4/05 5:00
11/4/05 4:30	10.30	-0.02	11/4/05 5:30
11/4/05 5:00	10.30	0.00	11/4/05 6:00
11/4/05 5:30	10.32	0.02	11/4/05 6:30
11/4/05 6:00	10.30	-0.02	11/4/05 7:00
11/4/05 6:30	10.27	-0.02	11/4/05 7:30
11/4/05 7:00	10.27	0.00	11/4/05 8:00
11/4/05 7:30	10.27	0.00	11/4/05 8:30
11/4/05 8:00	10.27	0.00	11/4/05 9:00
11/4/05 8:30	10.25	-0.02	11/4/05 9:30
11/4/05 9:00	10.27	0.02	11/4/05 10:00
11/4/05 9:30	10.27	0.00	11/4/05 10:30
11/4/05 10:00	10.25	-0.02	11/4/05 11:00
11/4/05 10:30	10.27	0.02	11/4/05 11:30
11/4/05 11:00	10.25	-0.02	11/4/05 12:00
11/4/05 11:30	10.27	0.02	11/4/05 12:30
11/4/05 12:00	10.27	0.00	11/4/05 13:00
11/4/05 12:30	10.27	0.00	11/4/05 13:30
11/4/05 13:00	10.25	-0.02	11/4/05 14:00
11/4/05 13:30	10.27	0.02	11/4/05 14:30
11/4/05 14:00	10.27	0.00	11/4/05 15:00
11/4/05 14:30	10.27	0.00	11/4/05 15:30
11/4/05 15:00	10.27	0.00	11/4/05 16:00
11/4/05 15:30	10.25	-0.02	11/4/05 16:30
11/4/05 16:00	10.22	-0.02	11/4/05 17:00
11/4/05 16:30	10.25	0.02	11/4/05 17:30
11/4/05 17:00	10.22	-0.02	11/4/05 18:00
11/4/05 17:30	10.22	0.00	11/4/05 18:30
11/4/05 18:00	10.22	0.00	11/4/05 19:00
11/4/05 18:30	10.20	-0.02	11/4/05 19:30
11/4/05 19:00	10.20	0.00	11/4/05 20:00
11/4/05 19:30	10.17	-0.02	11/4/05 20:30
11/4/05 20:00	10.17	0.00	11/4/05 21:00
11/4/05 20:30	10.17	0.00	11/4/05 21:30
11/4/05 21:00	10.15	-0.02	11/4/05 22:00
11/4/05 21:30	10.15	0.00	11/4/05 22:30
11/4/05 22:00	10.15	0.00	11/4/05 23:00
11/4/05 22:30	10.12	-0.03	11/4/05 23:30
11/4/05 23:00	10.12	0.00	11/5/05 0:00
11/4/05 23:30	10.10	-0.02	11/5/05 0:30
11/5/05 0:00	10.10	0.00	11/5/05 1:00
11/5/05 0:30	10.10	0.00	11/5/05 1:30
11/5/05 1:00	10.07	-0.03	11/5/05 2:00
11/5/05 1:30	10.07	0.00	11/5/05 2:30
11/5/05 2:00	10.07	0.00	11/5/05 3:00
11/5/05 2:30	10.07	0.00	11/5/05 3:30

11/5/05 3:00	10.05	-0.02	11/5/05 4:00
11/5/05 3:30	10.05	0.00	11/5/05 4:30
11/5/05 4:00	10.03	-0.02	11/5/05 5:00
11/5/05 4:30	10.03	0.00	11/5/05 5:30
11/5/05 5:00	10.00	-0.02	11/5/05 6:00
11/5/05 5:30	10.03	0.02	11/5/05 6:30
11/5/05 6:00	10.00	-0.02	11/5/05 7:00
11/5/05 6:30	10.00	0.00	11/5/05 7:30
11/5/05 7:00	9.98	-0.02	11/5/05 8:00
11/5/05 7:30	10.00	0.02	11/5/05 8:30
11/5/05 8:00	9.98	-0.02	11/5/05 9:00
11/5/05 8:30	10.00	0.02	11/5/05 9:30
11/5/05 9:00	9.98	-0.02	11/5/05 10:00
11/5/05 9:30	9.98	0.00	11/5/05 10:30
11/5/05 10:00	9.98	0.00	11/5/05 11:00
11/5/05 10:30	9.98	0.00	11/5/05 11:30
11/5/05 11:00	9.98	0.00	11/5/05 12:00
11/5/05 11:30	9.98	0.00	11/5/05 12:30
11/5/05 12:00	9.98	0.00	11/5/05 13:00
11/5/05 12:30	9.98	0.00	11/5/05 13:30
11/5/05 13:00	9.95	-0.03	11/5/05 14:00
11/5/05 13:30	9.95	0.00	11/5/05 14:30
11/5/05 14:00	9.95	0.00	11/5/05 15:00
11/5/05 14:30	9.95	0.00	11/5/05 15:30
11/5/05 15:00	9.95	0.00	11/5/05 16:00
11/5/05 15:30	9.95	0.00	11/5/05 16:30
11/5/05 16:00	9.95	0.00	11/5/05 17:00
11/5/05 16:30	9.95	0.00	11/5/05 17:30
11/5/05 17:00	9.95	0.00	11/5/05 18:00
11/5/05 17:30	9.95	0.00	11/5/05 18:30
11/5/05 18:00	9.95	0.00	11/5/05 19:00
11/5/05 18:30	9.95	0.00	11/5/05 19:30
11/5/05 19:00	9.95	0.00	11/5/05 20:00
11/5/05 19:30	9.95	0.00	11/5/05 20:30
11/5/05 20:00	9.95	0.00	11/5/05 21:00
11/5/05 20:30	9.95	0.00	11/5/05 21:30
11/5/05 21:00	9.95	0.00	11/5/05 22:00
11/5/05 21:30	9.95	0.00	11/5/05 22:30
11/5/05 22:00	9.95	0.00	11/5/05 23:00
11/5/05 22:30	9.95	0.00	11/5/05 23:30
11/5/05 23:00	9.95	0.00	11/6/05 0:00
11/5/05 23:30	9.93	-0.02	11/6/05 0:30
11/6/05 0:00	9.93	0.00	11/6/05 1:00
11/6/05 0:30	9.93	0.00	11/6/05 1:30
11/6/05 1:00	9.93	0.00	11/6/05 2:00
11/6/05 1:30	9.93	0.00	11/6/05 2:30
11/6/05 2:00	9.93	0.00	11/6/05 3:00
11/6/05 2:30	9.93	0.00	11/6/05 3:30
11/6/05 3:00	9.93	0.00	11/6/05 4:00
11/6/05 3:30	9.90	-0.03	11/6/05 4:30
11/6/05 4:00	9.90	0.00	11/6/05 5:00
11/6/05 4:30	9.90	0.00	11/6/05 5:30
11/6/05 5:00	9.90	0.00	11/6/05 6:00
11/6/05 5:30	9.90	0.00	11/6/05 6:30
11/6/05 6:00	9.90	0.00	11/6/05 7:00
11/6/05 6:30	9.90	0.00	11/6/05 7:30
11/6/05 7:00	9.90	0.00	11/6/05 8:00
11/6/05 7:30	9.90	0.00	11/6/05 8:30
11/6/05 8:00	9.90	0.00	11/6/05 9:00
11/6/05 8:30	9.90	0.00	11/6/05 9:30
11/6/05 9:00	9.90	0.00	11/6/05 10:00
11/6/05 9:30	9.90	0.00	11/6/05 10:30
11/6/05 10:00	9.90	0.00	11/6/05 11:00
11/6/05 10:30	9.93	0.03	11/6/05 11:30

11/6/05 11:00	9.93	0.00	11/6/05 12:00
11/6/05 11:30	9.93	0.00	11/6/05 12:30
11/6/05 12:00	9.95	0.02	11/6/05 13:00
11/6/05 12:30	9.95	0.00	11/6/05 13:30
11/6/05 13:00	9.95	0.00	11/6/05 14:00
11/6/05 13:30	9.95	0.00	11/6/05 14:30
11/6/05 14:00	9.95	0.00	11/6/05 15:00
11/6/05 14:30	9.95	0.00	11/6/05 15:30
11/6/05 15:00	9.95	0.00	11/6/05 16:00
11/6/05 15:30	9.95	0.00	11/6/05 16:30
11/6/05 16:00	9.95	0.00	11/6/05 17:00
11/6/05 16:30	9.93	-0.02	11/6/05 17:30
11/6/05 17:00	9.93	0.00	11/6/05 18:00
11/6/05 17:30	9.90	-0.03	11/6/05 18:30
11/6/05 18:00	9.90	0.00	11/6/05 19:00
11/6/05 18:30	9.88	-0.02	11/6/05 19:30
11/6/05 19:00	9.88	0.00	11/6/05 20:00
11/6/05 19:30	9.88	0.00	11/6/05 20:30
11/6/05 20:00	9.85	-0.02	11/6/05 21:00
11/6/05 20:30	9.85	0.00	11/6/05 21:30
11/6/05 21:00	9.85	0.00	11/6/05 22:00
11/6/05 21:30	9.85	0.00	11/6/05 22:30
11/6/05 22:00	9.83	-0.02	11/6/05 23:00
11/6/05 22:30	9.83	0.00	11/6/05 23:30
11/6/05 23:00	9.83	0.00	11/7/05 0:00
11/6/05 23:30	9.83	0.00	11/7/05 0:30
11/7/05 0:00	9.81	-0.02	11/7/05 1:00
11/7/05 0:30	9.81	0.00	11/7/05 1:30
11/7/05 1:00	9.78	-0.03	11/7/05 2:00
11/7/05 1:30	9.78	0.00	11/7/05 2:30
11/7/05 2:00	9.78	0.00	11/7/05 3:00
11/7/05 2:30	9.76	-0.02	11/7/05 3:30
11/7/05 3:00	9.76	0.00	11/7/05 4:00
11/7/05 3:30	9.73	-0.02	11/7/05 4:30
11/7/05 4:00	9.73	0.00	11/7/05 5:00
11/7/05 4:30	9.73	0.00	11/7/05 5:30
11/7/05 5:00	9.73	0.00	11/7/05 6:00
11/7/05 5:30	9.71	-0.02	11/7/05 6:30
11/7/05 6:00	9.71	0.00	11/7/05 7:00
11/7/05 6:30	9.71	0.00	11/7/05 7:30
11/7/05 7:00	9.68	-0.02	11/7/05 8:00
11/7/05 7:30	9.68	0.00	11/7/05 8:30
11/7/05 8:00	9.68	0.00	11/7/05 9:00
11/7/05 8:30	9.68	0.00	11/7/05 9:30
11/7/05 9:00	9.68	0.00	11/7/05 10:00
11/7/05 9:30	9.68	0.00	11/7/05 10:30
11/7/05 10:00	9.71	0.02	11/7/05 11:00
11/7/05 10:30	9.76	0.05	11/7/05 11:30
11/7/05 11:00	9.73	-0.02	11/7/05 12:00
11/7/05 11:30	9.76	0.02	11/7/05 12:30
11/7/05 12:00	9.73	-0.02	11/7/05 13:00
11/7/05 12:30	9.81	0.07	11/7/05 13:30
11/7/05 13:00	9.81	0.00	11/7/05 14:00
11/7/05 13:30	9.83	0.02	11/7/05 14:30
11/7/05 14:00	9.85	0.02	11/7/05 15:00
11/7/05 14:30	9.85	0.00	11/7/05 15:30
11/7/05 15:00	9.93	0.07	11/7/05 16:00
11/7/05 15:30	9.90	-0.03	11/7/05 16:30
11/7/05 16:00	9.90	0.00	11/7/05 17:00
11/7/05 16:30	9.88	-0.02	11/7/05 17:30
11/7/05 17:00	9.85	-0.02	11/7/05 18:00
11/7/05 17:30	9.85	0.00	11/7/05 18:30
11/7/05 18:00	9.83	-0.02	11/7/05 19:00
11/7/05 18:30	9.83	0.00	11/7/05 19:30

11/7/05 19:00	9.81	-0.02	11/7/05 20:00
11/7/05 19:30	9.81	0.00	11/7/05 20:30
11/7/05 20:00	9.81	0.00	11/7/05 21:00
11/7/05 20:30	9.81	0.00	11/7/05 21:30
11/7/05 21:00	9.78	-0.03	11/7/05 22:00
11/7/05 21:30	9.78	0.00	11/7/05 22:30
11/7/05 22:00	9.81	0.03	11/7/05 23:00
11/7/05 22:30	9.78	-0.03	11/7/05 23:30
11/7/05 23:00	9.78	0.00	11/8/05 0:00
11/7/05 23:30	9.78	0.00	11/8/05 0:30
11/8/05 0:00	9.76	-0.02	11/8/05 1:00
11/8/05 0:30	9.76	0.00	11/8/05 1:30
11/8/05 1:00	9.76	0.00	11/8/05 2:00
11/8/05 1:30	9.73	-0.02	11/8/05 2:30
11/8/05 2:00	9.73	0.00	11/8/05 3:00
11/8/05 2:30	9.73	0.00	11/8/05 3:30
11/8/05 3:00	9.71	-0.02	11/8/05 4:00
11/8/05 3:30	9.71	0.00	11/8/05 4:30
11/8/05 4:00	9.68	-0.02	11/8/05 5:00
11/8/05 4:30	9.68	0.00	11/8/05 5:30
11/8/05 5:00	9.66	-0.03	11/8/05 6:00
11/8/05 5:30	9.66	0.00	11/8/05 6:30
11/8/05 6:00	9.63	-0.02	11/8/05 7:00
11/8/05 6:30	9.63	0.00	11/8/05 7:30
11/8/05 7:00	9.63	0.00	11/8/05 8:00
11/8/05 7:30	9.61	-0.02	11/8/05 8:30
11/8/05 8:00	9.61	0.00	11/8/05 9:00
11/8/05 8:30	9.61	0.00	11/8/05 9:30
11/8/05 9:00	9.61	0.00	11/8/05 10:00
11/8/05 9:30	9.61	0.00	11/8/05 10:30
11/8/05 10:00	9.61	0.00	11/8/05 11:00
11/8/05 10:30	9.61	0.00	11/8/05 11:30
11/8/05 11:00	9.61	0.00	11/8/05 12:00
11/8/05 11:30	9.63	0.02	11/8/05 12:30
11/8/05 12:00	9.63	0.00	11/8/05 13:00
11/8/05 12:30	9.66	0.02	11/8/05 13:30
11/8/05 13:00	9.66	0.00	11/8/05 14:00
11/8/05 13:30	9.68	0.03	11/8/05 14:30
11/8/05 14:00	9.68	0.00	11/8/05 15:00
11/8/05 14:30	9.68	0.00	11/8/05 15:30
11/8/05 15:00	9.71	0.02	11/8/05 16:00
11/8/05 15:30	9.71	0.00	11/8/05 16:30
11/8/05 16:00	9.71	0.00	11/8/05 17:00
11/8/05 16:30	9.71	0.00	11/8/05 17:30
11/8/05 17:00	9.71	0.00	11/8/05 18:00
11/8/05 17:30	9.71	0.00	11/8/05 18:30
11/8/05 18:00	9.71	0.00	11/8/05 19:00
11/8/05 18:30	9.68	-0.02	11/8/05 19:30
11/8/05 19:00	9.68	0.00	11/8/05 20:00
11/8/05 19:30	9.68	0.00	11/8/05 20:30
11/8/05 20:00	9.68	0.00	11/8/05 21:00
11/8/05 20:30	9.66	-0.03	11/8/05 21:30
11/8/05 21:00	9.66	0.00	11/8/05 22:00
11/8/05 21:30	9.63	-0.02	11/8/05 22:30
11/8/05 22:00	9.63	0.00	11/8/05 23:00
11/8/05 22:30	9.63	0.00	11/8/05 23:30
11/8/05 23:00	9.63	0.00	11/9/05 0:00
11/8/05 23:30	9.63	0.00	11/9/05 0:30
11/9/05 0:00	9.63	0.00	11/9/05 1:00
11/9/05 0:30	9.63	0.00	11/9/05 1:30
11/9/05 1:00	9.61	-0.02	11/9/05 2:00
11/9/05 1:30	9.63	0.02	11/9/05 2:30
11/9/05 2:00	9.63	0.00	11/9/05 3:00
11/9/05 2:30	9.63	0.00	11/9/05 3:30

11/9/05 3:00	9.63	0.00	11/9/05 4:00
11/9/05 3:30	9.61	-0.02	11/9/05 4:30
11/9/05 4:00	9.61	0.00	11/9/05 5:00
11/9/05 4:30	9.63	0.02	11/9/05 5:30
11/9/05 5:00	9.61	-0.02	11/9/05 6:00
11/9/05 5:30	9.61	0.00	11/9/05 6:30
11/9/05 6:00	9.61	0.00	11/9/05 7:00
11/9/05 6:30	9.61	0.00	11/9/05 7:30
11/9/05 7:00	9.61	0.00	11/9/05 8:00
11/9/05 7:30	9.58	-0.02	11/9/05 8:30
11/9/05 8:00	9.58	0.00	11/9/05 9:00
11/9/05 8:30	9.58	0.00	11/9/05 9:30
11/9/05 9:00	9.58	0.00	11/9/05 10:00
11/9/05 9:30	9.58	0.00	11/9/05 10:30
11/9/05 10:00	9.58	0.00	11/9/05 11:00
11/9/05 10:30	9.61	0.02	11/9/05 11:30
11/9/05 11:00	9.63	0.02	11/9/05 12:00
11/9/05 11:30	9.63	0.00	11/9/05 12:30
11/9/05 12:00	9.63	0.00	11/9/05 13:00
11/9/05 12:30	9.66	0.02	11/9/05 13:30
11/9/05 13:00	9.68	0.03	11/9/05 14:00
11/9/05 13:30	9.71	0.02	11/9/05 14:30
11/9/05 14:00	9.71	0.00	11/9/05 15:00
11/9/05 14:30	9.73	0.02	11/9/05 15:30
11/9/05 15:00	9.73	0.00	11/9/05 16:00
11/9/05 15:30	9.76	0.02	11/9/05 16:30
11/9/05 16:00	9.76	0.00	11/9/05 17:00
11/9/05 16:30	9.76	0.00	11/9/05 17:30
11/9/05 17:00	9.76	0.00	11/9/05 18:00
11/9/05 17:30	9.76	0.00	11/9/05 18:30
11/9/05 18:00	9.76	0.00	11/9/05 19:00
11/9/05 18:30	9.76	0.00	11/9/05 19:30
11/9/05 19:00	9.76	0.00	11/9/05 20:00
11/9/05 19:30	9.76	0.00	11/9/05 20:30
11/9/05 20:00	9.73	-0.02	11/9/05 21:00
11/9/05 20:30	9.73	0.00	11/9/05 21:30
11/9/05 21:00	9.73	0.00	11/9/05 22:00
11/9/05 21:30	9.73	0.00	11/9/05 22:30
11/9/05 22:00	9.73	0.00	11/9/05 23:00
11/9/05 22:30	9.71	-0.02	11/9/05 23:30
11/9/05 23:00	9.71	0.00	11/10/05 0:00
11/9/05 23:30	9.71	0.00	11/10/05 0:30
11/10/05 0:00	9.68	-0.02	11/10/05 1:00
11/10/05 0:30	9.71	0.02	11/10/05 1:30
11/10/05 1:00	9.68	-0.02	11/10/05 2:00
11/10/05 1:30	9.71	0.02	11/10/05 2:30
11/10/05 2:00	9.68	-0.02	11/10/05 3:00
11/10/05 2:30	9.68	0.00	11/10/05 3:30
11/10/05 3:00	9.68	0.00	11/10/05 4:00
11/10/05 3:30	9.71	0.02	11/10/05 4:30
11/10/05 4:00	9.71	0.00	11/10/05 5:00
11/10/05 4:30	9.71	0.00	11/10/05 5:30
11/10/05 5:00	9.71	0.00	11/10/05 6:00
11/10/05 5:30	9.71	0.00	11/10/05 6:30
11/10/05 6:00	9.71	0.00	11/10/05 7:00
11/10/05 6:30	9.73	0.02	11/10/05 7:30
11/10/05 7:00	9.73	0.00	11/10/05 8:00
11/10/05 7:30	9.71	-0.02	11/10/05 8:30
11/10/05 8:00	9.73	0.02	11/10/05 9:00
11/10/05 8:30	9.73	0.00	11/10/05 9:30
11/10/05 9:00	9.73	0.00	11/10/05 10:00
11/10/05 9:30	9.76	0.02	11/10/05 10:30
11/10/05 10:00	9.76	0.00	11/10/05 11:00
11/10/05 10:30	9.78	0.02	11/10/05 11:30

11/10/05 11:00	9.78	0.00	11/10/05 12:00
11/10/05 11:30	9.81	0.03	11/10/05 12:30
11/10/05 12:00	9.83	0.02	11/10/05 13:00
11/10/05 12:30	9.83	0.00	11/10/05 13:30
11/10/05 13:00	9.85	0.02	11/10/05 14:00
11/10/05 13:30	9.88	0.02	11/10/05 14:30
11/10/05 14:00	9.88	0.00	11/10/05 15:00
11/10/05 14:30	9.90	0.02	11/10/05 15:30
11/10/05 15:00	9.90	0.00	11/10/05 16:00
11/10/05 15:30	9.93	0.03	11/10/05 16:30
11/10/05 16:00	9.93	0.00	11/10/05 17:00
11/10/05 16:30	9.95	0.02	11/10/05 17:30
11/10/05 17:00	9.95	0.00	11/10/05 18:00
11/10/05 17:30	9.95	0.00	11/10/05 18:30
11/10/05 18:00	9.98	0.03	11/10/05 19:00
11/10/05 18:30	9.98	0.00	11/10/05 19:30
11/10/05 19:00	9.98	0.00	11/10/05 20:00
11/10/05 19:30	9.98	0.00	11/10/05 20:30
11/10/05 20:00	9.98	0.00	11/10/05 21:00
11/10/05 20:30	9.98	0.00	11/10/05 21:30
11/10/05 21:00	10.00	0.02	11/10/05 22:00
11/10/05 21:30	10.00	0.00	11/10/05 22:30
11/10/05 22:00	10.00	0.00	11/10/05 23:00
11/10/05 22:30	10.00	0.00	11/10/05 23:30
11/10/05 23:00	10.00	0.00	11/11/05 0:00
11/10/05 23:30	10.00	0.00	11/11/05 0:30
11/11/05 0:00	10.00	0.00	11/11/05 1:00
11/11/05 0:30	10.00	0.00	11/11/05 1:30
11/11/05 1:00	10.00	0.00	11/11/05 2:00
11/11/05 1:30	10.03	0.02	11/11/05 2:30
11/11/05 2:00	10.03	0.00	11/11/05 3:00
11/11/05 2:30	10.03	0.00	11/11/05 3:30
11/11/05 3:00	10.03	0.00	11/11/05 4:00
11/11/05 3:30	10.05	0.02	11/11/05 4:30
11/11/05 4:00	10.05	0.00	11/11/05 5:00
11/11/05 4:30	10.07	0.02	11/11/05 5:30
11/11/05 5:00	10.07	0.00	11/11/05 6:00
11/11/05 5:30	10.07	0.00	11/11/05 6:30
11/11/05 6:00	10.10	0.03	11/11/05 7:00
11/11/05 6:30	10.10	0.00	11/11/05 7:30
11/11/05 7:00	10.12	0.02	11/11/05 8:00
11/11/05 7:30	10.12	0.00	11/11/05 8:30
11/11/05 8:00	10.12	0.00	11/11/05 9:00
11/11/05 8:30	10.12	0.00	11/11/05 9:30
11/11/05 9:00	10.15	0.03	11/11/05 10:00
11/11/05 9:30	10.15	0.00	11/11/05 10:30
11/11/05 10:00	10.17	0.02	11/11/05 11:00
11/11/05 10:30	10.17	0.00	11/11/05 11:30
11/11/05 11:00	10.20	0.02	11/11/05 12:00
11/11/05 11:30	10.22	0.02	11/11/05 12:30
11/11/05 12:00	10.22	0.00	11/11/05 13:00
11/11/05 12:30	10.25	0.02	11/11/05 13:30
11/11/05 13:00	10.25	0.00	11/11/05 14:00
11/11/05 13:30	10.25	0.00	11/11/05 14:30
11/11/05 14:00	10.25	0.00	11/11/05 15:00
11/11/05 14:30	10.27	0.02	11/11/05 15:30
11/11/05 15:00	10.27	0.00	11/11/05 16:00
11/11/05 15:30	10.27	0.00	11/11/05 16:30
11/11/05 16:00	10.27	0.00	11/11/05 17:00
11/11/05 16:30	10.27	0.00	11/11/05 17:30
11/11/05 17:00	10.27	0.00	11/11/05 18:00
11/11/05 17:30	10.27	0.00	11/11/05 18:30
11/11/05 18:00	10.27	0.00	11/11/05 19:00
11/11/05 18:30	10.27	0.00	11/11/05 19:30

11/11/05 19:00	10.27	0.00	11/11/05 20:00
11/11/05 19:30	10.25	-0.02	11/11/05 20:30
11/11/05 20:00	10.25	0.00	11/11/05 21:00
11/11/05 20:30	10.25	0.00	11/11/05 21:30
11/11/05 21:00	10.25	0.00	11/11/05 22:00
11/11/05 21:30	10.25	0.00	11/11/05 22:30
11/11/05 22:00	10.25	0.00	11/11/05 23:00
11/11/05 22:30	10.22	-0.02	11/11/05 23:30
11/11/05 23:00	10.22	0.00	11/12/05 0:00
11/11/05 23:30	10.22	0.00	11/12/05 0:30
11/12/05 0:00	10.20	-0.02	11/12/05 1:00
11/12/05 0:30	10.20	0.00	11/12/05 1:30
11/12/05 1:00	10.17	-0.02	11/12/05 2:00
11/12/05 1:30	10.17	0.00	11/12/05 2:30
11/12/05 2:00	10.15	-0.02	11/12/05 3:00
11/12/05 2:30	10.15	0.00	11/12/05 3:30
11/12/05 3:00	10.15	0.00	11/12/05 4:00
11/12/05 3:30	10.12	-0.03	11/12/05 4:30
11/12/05 4:00	10.12	0.00	11/12/05 5:00
11/12/05 4:30	10.12	0.00	11/12/05 5:30
11/12/05 5:00	10.10	-0.02	11/12/05 6:00
11/12/05 5:30	10.10	0.00	11/12/05 6:30
11/12/05 6:00	10.07	-0.03	11/12/05 7:00
11/12/05 6:30	10.07	0.00	11/12/05 7:30
11/12/05 7:00	10.07	0.00	11/12/05 8:00
11/12/05 7:30	10.07	0.00	11/12/05 8:30
11/12/05 8:00	10.05	-0.02	11/12/05 9:00
11/12/05 8:30	10.05	0.00	11/12/05 9:30
11/12/05 9:00	10.05	0.00	11/12/05 10:00
11/12/05 9:30	10.07	0.02	11/12/05 10:30
11/12/05 10:00	10.05	-0.02	11/12/05 11:00
11/12/05 10:30	10.07	0.02	11/12/05 11:30
11/12/05 11:00	10.07	0.00	11/12/05 12:00
11/12/05 11:30	10.07	0.00	11/12/05 12:30
11/12/05 12:00	10.07	0.00	11/12/05 13:00
11/12/05 12:30	10.10	0.03	11/12/05 13:30
11/12/05 13:00	10.10	0.00	11/12/05 14:00
11/12/05 13:30	10.12	0.02	11/12/05 14:30
11/12/05 14:00	10.12	0.00	11/12/05 15:00
11/12/05 14:30	10.12	0.00	11/12/05 15:30
11/12/05 15:00	10.12	0.00	11/12/05 16:00
11/12/05 15:30	10.12	0.00	11/12/05 16:30
11/12/05 16:00	10.15	0.03	11/12/05 17:00
11/12/05 16:30	10.15	0.00	11/12/05 17:30
11/12/05 17:00	10.15	0.00	11/12/05 18:00
11/12/05 17:30	10.15	0.00	11/12/05 18:30
11/12/05 18:00	10.15	0.00	11/12/05 19:00
11/12/05 18:30	10.15	0.00	11/12/05 19:30
11/12/05 19:00	10.15	0.00	11/12/05 20:00
11/12/05 19:30	10.15	0.00	11/12/05 20:30
11/12/05 20:00	10.15	0.00	11/12/05 21:00
11/12/05 20:30	10.15	0.00	11/12/05 21:30
11/12/05 21:00	10.15	0.00	11/12/05 22:00
11/12/05 21:30	10.15	0.00	11/12/05 22:30
11/12/05 22:00	10.15	0.00	11/12/05 23:00
11/12/05 22:30	10.15	0.00	11/12/05 23:30
11/12/05 23:00	10.15	0.00	11/13/05 0:00
11/12/05 23:30	10.17	0.02	11/13/05 0:30
11/13/05 0:00	10.15	-0.02	11/13/05 1:00
11/13/05 0:30	10.17	0.02	11/13/05 1:30
11/13/05 1:00	10.17	0.00	11/13/05 2:00
11/13/05 1:30	10.17	0.00	11/13/05 2:30
11/13/05 2:00	10.17	0.00	11/13/05 3:00
11/13/05 2:30	10.20	0.02	11/13/05 3:30

11/13/05 3:00	10.20	0.00	11/13/05 4:00
11/13/05 3:30	10.20	0.00	11/13/05 4:30
11/13/05 4:00	10.20	0.00	11/13/05 5:00
11/13/05 4:30	10.20	0.00	11/13/05 5:30
11/13/05 5:00	10.20	0.00	11/13/05 6:00
11/13/05 5:30	10.20	0.00	11/13/05 6:30
11/13/05 6:00	10.20	0.00	11/13/05 7:00
11/13/05 6:30	10.20	0.00	11/13/05 7:30
11/13/05 7:00	10.20	0.00	11/13/05 8:00
11/13/05 7:30	10.20	0.00	11/13/05 8:30
11/13/05 8:00	10.20	0.00	11/13/05 9:00
11/13/05 8:30	10.20	0.00	11/13/05 9:30
11/13/05 9:00	10.22	0.02	11/13/05 10:00
11/13/05 9:30	10.20	-0.02	11/13/05 10:30
11/13/05 10:00	10.22	0.02	11/13/05 11:00
11/13/05 10:30	10.22	0.00	11/13/05 11:30
11/13/05 11:00	10.22	0.00	11/13/05 12:00
11/13/05 11:30	10.22	0.00	11/13/05 12:30
11/13/05 12:00	10.22	0.00	11/13/05 13:00
11/13/05 12:30	10.25	0.02	11/13/05 13:30
11/13/05 13:00	10.25	0.00	11/13/05 14:00
11/13/05 13:30	10.27	0.02	11/13/05 14:30
11/13/05 14:00	10.27	0.00	11/13/05 15:00
11/13/05 14:30	10.27	0.00	11/13/05 15:30
11/13/05 15:00	10.27	0.00	11/13/05 16:00
11/13/05 15:30	10.27	0.00	11/13/05 16:30
11/13/05 16:00	10.27	0.00	11/13/05 17:00
11/13/05 16:30	10.27	0.00	11/13/05 17:30
11/13/05 17:00	10.27	0.00	11/13/05 18:00
11/13/05 17:30	10.27	0.00	11/13/05 18:30
11/13/05 18:00	10.27	0.00	11/13/05 19:00
11/13/05 18:30	10.27	0.00	11/13/05 19:30
11/13/05 19:00	10.25	-0.02	11/13/05 20:00
11/13/05 19:30	10.25	0.00	11/13/05 20:30
11/13/05 20:00	10.25	0.00	11/13/05 21:00
11/13/05 20:30	10.25	0.00	11/13/05 21:30
11/13/05 21:00	10.25	0.00	11/13/05 22:00
11/13/05 21:30	10.25	0.00	11/13/05 22:30
11/13/05 22:00	10.25	0.00	11/13/05 23:00
11/13/05 22:30	10.25	0.00	11/13/05 23:30
11/13/05 23:00	10.25	0.00	11/14/05 0:00
11/13/05 23:30	10.25	0.00	11/14/05 0:30
11/14/05 0:00	10.25	0.00	11/14/05 1:00
11/14/05 0:30	10.25	0.00	11/14/05 1:30
11/14/05 1:00	10.25	0.00	11/14/05 2:00
11/14/05 1:30	10.25	0.00	11/14/05 2:30
11/14/05 2:00	10.25	0.00	11/14/05 3:00
11/14/05 2:30	10.25	0.00	11/14/05 3:30
11/14/05 3:00	10.25	0.00	11/14/05 4:00
11/14/05 3:30	10.25	0.00	11/14/05 4:30
11/14/05 4:00	10.22	-0.02	11/14/05 5:00
11/14/05 4:30	10.22	0.00	11/14/05 5:30
11/14/05 5:00	10.22	0.00	11/14/05 6:00
11/14/05 5:30	10.22	0.00	11/14/05 6:30
11/14/05 6:00	10.22	0.00	11/14/05 7:00
11/14/05 6:30	10.22	0.00	11/14/05 7:30
11/14/05 7:00	10.22	0.00	11/14/05 8:00
11/14/05 7:30	10.22	0.00	11/14/05 8:30
11/14/05 8:00	10.22	0.00	11/14/05 9:00
11/14/05 8:30	10.22	0.00	11/14/05 9:30
11/14/05 9:00	10.22	0.00	11/14/05 10:00
11/14/05 9:30	10.22	0.00	11/14/05 10:30
11/14/05 10:00	10.22	0.00	11/14/05 11:00
11/14/05 10:30	10.20	-0.02	11/14/05 11:30

11/14/05 11:00	10.22	0.02	11/14/05 12:00
11/14/05 11:30	10.22	0.00	11/14/05 12:30
11/14/05 12:00	10.22	0.00	11/14/05 13:00
11/14/05 12:30	10.22	0.00	11/14/05 13:30
11/14/05 13:00	10.22	0.00	11/14/05 14:00
11/14/05 13:30	10.22	0.00	11/14/05 14:30
11/14/05 14:00	10.22	0.00	11/14/05 15:00
11/14/05 14:30	10.22	0.00	11/14/05 15:30
11/14/05 15:00	10.22	0.00	11/14/05 16:00
11/14/05 15:30	10.22	0.00	11/14/05 16:30
11/14/05 16:00	10.22	0.00	11/14/05 17:00
11/14/05 16:30	10.22	0.00	11/14/05 17:30
11/14/05 17:00	10.22	0.00	11/14/05 18:00
11/14/05 17:30	10.20	-0.02	11/14/05 18:30
11/14/05 18:00	10.20	0.00	11/14/05 19:00
11/14/05 18:30	10.17	-0.02	11/14/05 19:30
11/14/05 19:00	10.17	0.00	11/14/05 20:00
11/14/05 19:30	10.17	0.00	11/14/05 20:30
11/14/05 20:00	10.15	-0.02	11/14/05 21:00
11/14/05 20:30	10.12	-0.03	11/14/05 21:30
11/14/05 21:00	10.12	0.00	11/14/05 22:00
11/14/05 21:30	10.12	0.00	11/14/05 22:30
11/14/05 22:00	10.10	-0.02	11/14/05 23:00
11/14/05 22:30	10.10	0.00	11/14/05 23:30
11/14/05 23:00	10.07	-0.03	11/15/05 0:00
11/14/05 23:30	10.07	0.00	11/15/05 0:30
11/15/05 0:00	10.07	0.00	11/15/05 1:00
11/15/05 0:30	10.05	-0.02	11/15/05 1:30
11/15/05 1:00	10.03	-0.02	11/15/05 2:00
11/15/05 1:30	10.03	0.00	11/15/05 2:30
11/15/05 2:00	10.03	0.00	11/15/05 3:00
11/15/05 2:30	10.00	-0.02	11/15/05 3:30
11/15/05 3:00	10.00	0.00	11/15/05 4:00
11/15/05 3:30	9.98	-0.02	11/15/05 4:30
11/15/05 4:00	9.98	0.00	11/15/05 5:00
11/15/05 4:30	9.95	-0.03	11/15/05 5:30
11/15/05 5:00	9.95	0.00	11/15/05 6:00
11/15/05 5:30	9.93	-0.02	11/15/05 6:30
11/15/05 6:00	9.90	-0.03	11/15/05 7:00
11/15/05 6:30	9.90	0.00	11/15/05 7:30
11/15/05 7:00	9.88	-0.02	11/15/05 8:00
11/15/05 7:30	9.88	0.00	11/15/05 8:30
11/15/05 8:00	9.85	-0.02	11/15/05 9:00
11/15/05 8:30	9.85	0.00	11/15/05 9:30
11/15/05 9:00	9.83	-0.02	11/15/05 10:00
11/15/05 9:30	9.83	0.00	11/15/05 10:30
11/15/05 10:00	9.83	0.00	11/15/05 11:00
11/15/05 10:30	9.83	0.00	11/15/05 11:30
11/15/05 11:00	9.83	0.00	11/15/05 12:00
11/15/05 11:30	9.83	0.00	11/15/05 12:30
11/15/05 12:00	9.83	0.00	11/15/05 13:00
11/15/05 12:30	9.85	0.02	11/15/05 13:30
11/15/05 13:00	9.85	0.00	11/15/05 14:00
11/15/05 13:30	9.88	0.02	11/15/05 14:30
11/15/05 14:00	9.88	0.00	11/15/05 15:00
11/15/05 14:30	9.88	0.00	11/15/05 15:30
11/15/05 15:00	9.88	0.00	11/15/05 16:00
11/15/05 15:30	9.88	0.00	11/15/05 16:30
11/15/05 16:00	9.88	0.00	11/15/05 17:00
11/15/05 16:30	9.88	0.00	11/15/05 17:30
11/15/05 17:00	9.88	0.00	11/15/05 18:00
11/15/05 17:30	9.85	-0.02	11/15/05 18:30
11/15/05 18:00	9.85	0.00	11/15/05 19:00
11/15/05 18:30	9.83	-0.02	11/15/05 19:30

11/15/05 19:00	9.83	0.00	11/15/05 20:00
11/15/05 19:30	9.81	-0.02	11/15/05 20:30
11/15/05 20:00	9.81	0.00	11/15/05 21:00
11/15/05 20:30	9.81	0.00	11/15/05 21:30
11/15/05 21:00	9.81	0.00	11/15/05 22:00
11/15/05 21:30	9.78	-0.03	11/15/05 22:30
11/15/05 22:00	9.78	0.00	11/15/05 23:00
11/15/05 22:30	9.78	0.00	11/15/05 23:30
11/15/05 23:00	9.78	0.00	11/16/05 0:00
11/15/05 23:30	9.78	0.00	11/16/05 0:30
11/16/05 0:00	9.78	0.00	11/16/05 1:00
11/16/05 0:30	9.81	0.03	11/16/05 1:30
11/16/05 1:00	9.78	-0.03	11/16/05 2:00
11/16/05 1:30	9.78	0.00	11/16/05 2:30
11/16/05 2:00	9.81	0.03	11/16/05 3:00
11/16/05 2:30	9.81	0.00	11/16/05 3:30
11/16/05 3:00	9.81	0.00	11/16/05 4:00
11/16/05 3:30	9.83	0.02	11/16/05 4:30
11/16/05 4:00	9.81	-0.02	11/16/05 5:00
11/16/05 4:30	9.81	0.00	11/16/05 5:30
11/16/05 5:00	9.81	0.00	11/16/05 6:00
11/16/05 5:30	9.81	0.00	11/16/05 6:30
11/16/05 6:00	9.81	0.00	11/16/05 7:00
11/16/05 6:30	9.81	0.00	11/16/05 7:30
11/16/05 7:00	9.81	0.00	11/16/05 8:00
11/16/05 7:30	9.81	0.00	11/16/05 8:30
11/16/05 8:00	9.81	0.00	11/16/05 9:00
11/16/05 8:30	9.81	0.00	11/16/05 9:30
11/16/05 9:00	9.81	0.00	11/16/05 10:00
11/16/05 9:30	9.81	0.00	11/16/05 10:30
11/16/05 10:00	9.81	0.00	11/16/05 11:00
11/16/05 10:30	9.83	0.02	11/16/05 11:30
11/16/05 11:00	9.81	-0.02	11/16/05 12:00
11/16/05 11:30	9.83	0.02	11/16/05 12:30
11/16/05 12:00	9.83	0.00	11/16/05 13:00
11/16/05 12:30	9.85	0.02	11/16/05 13:30
11/16/05 13:00	9.88	0.02	11/16/05 14:00
11/16/05 13:30	9.88	0.00	11/16/05 14:30
11/16/05 14:00	9.90	0.02	11/16/05 15:00
11/16/05 14:30	9.93	0.03	11/16/05 15:30
11/16/05 15:00	9.93	0.00	11/16/05 16:00
11/16/05 15:30	9.93	0.00	11/16/05 16:30
11/16/05 16:00	9.93	0.00	11/16/05 17:00
11/16/05 16:30	9.93	0.00	11/16/05 17:30
11/16/05 17:00	9.93	0.00	11/16/05 18:00
11/16/05 17:30	9.93	0.00	11/16/05 18:30
11/16/05 18:00	9.93	0.00	11/16/05 19:00
11/16/05 18:30	9.93	0.00	11/16/05 19:30
11/16/05 19:00	9.90	-0.03	11/16/05 20:00
11/16/05 19:30	9.88	-0.02	11/16/05 20:30
11/16/05 20:00	9.88	0.00	11/16/05 21:00
11/16/05 20:30	9.88	0.00	11/16/05 21:30
11/16/05 21:00	9.88	0.00	11/16/05 22:00
11/16/05 21:30	9.88	0.00	11/16/05 22:30
11/16/05 22:00	9.88	0.00	11/16/05 23:00
11/16/05 22:30	9.85	-0.02	11/16/05 23:30
11/16/05 23:00	9.88	0.02	11/17/05 0:00
11/16/05 23:30	9.85	-0.02	11/17/05 0:30
11/17/05 0:00	9.88	0.02	11/17/05 1:00
11/17/05 0:30	9.88	0.00	11/17/05 1:30
11/17/05 1:00	9.88	0.00	11/17/05 2:00
11/17/05 1:30	9.90	0.02	11/17/05 2:30
11/17/05 2:00	9.90	0.00	11/17/05 3:00
11/17/05 2:30	9.93	0.03	11/17/05 3:30

11/17/05 3:00	9.93	0.00	11/17/05 4:00
11/17/05 3:30	9.93	0.00	11/17/05 4:30
11/17/05 4:00	9.95	0.02	11/17/05 5:00
11/17/05 4:30	9.98	0.03	11/17/05 5:30
11/17/05 5:00	9.98	0.00	11/17/05 6:00
11/17/05 5:30	9.98	0.00	11/17/05 6:30
11/17/05 6:00	9.98	0.00	11/17/05 7:00
11/17/05 6:30	10.00	0.02	11/17/05 7:30
11/17/05 7:00	9.98	-0.02	11/17/05 8:00
11/17/05 7:30	10.00	0.02	11/17/05 8:30
11/17/05 8:00	10.00	0.00	11/17/05 9:00
11/17/05 8:30	10.03	0.02	11/17/05 9:30
11/17/05 9:00	10.03	0.00	11/17/05 10:00
11/17/05 9:30	10.03	0.00	11/17/05 10:30
11/17/05 10:00	10.03	0.00	11/17/05 11:00
11/17/05 10:30	10.05	0.02	11/17/05 11:30
11/17/05 11:00	10.07	0.02	11/17/05 12:00
11/17/05 11:30	10.07	0.00	11/17/05 12:30
11/17/05 12:00	10.12	0.05	11/17/05 13:00
11/17/05 12:30	10.12	0.00	11/17/05 13:30
11/17/05 13:00	10.15	0.03	11/17/05 14:00
11/17/05 13:30	10.17	0.02	11/17/05 14:30
11/17/05 14:00	10.20	0.02	11/17/05 15:00
11/17/05 14:30	10.22	0.02	11/17/05 15:30
11/17/05 15:00	10.22	0.00	11/17/05 16:00
11/17/05 15:30	10.22	0.00	11/17/05 16:30
11/17/05 16:00	10.22	0.00	11/17/05 17:00
11/17/05 16:30	10.22	0.00	11/17/05 17:30
11/17/05 17:00	10.22	0.00	11/17/05 18:00
11/17/05 17:30	10.20	-0.02	11/17/05 18:30
11/17/05 18:00	10.20	0.00	11/17/05 19:00
11/17/05 18:30	10.17	-0.02	11/17/05 19:30
11/17/05 19:00	10.20	0.02	11/17/05 20:00
11/17/05 19:30	10.17	-0.02	11/17/05 20:30
11/17/05 20:00	10.17	0.00	11/17/05 21:00
11/17/05 20:30	10.15	-0.02	11/17/05 21:30
11/17/05 21:00	10.12	-0.03	11/17/05 22:00
11/17/05 21:30	10.10	-0.02	11/17/05 22:30
11/17/05 22:00	10.12	0.02	11/17/05 23:00
11/17/05 22:30	10.10	-0.02	11/17/05 23:30
11/17/05 23:00	10.07	-0.03	11/18/05 0:00
11/17/05 23:30	10.07	0.00	11/18/05 0:30
11/18/05 0:00	10.10	0.03	11/18/05 1:00
11/18/05 0:30	10.07	-0.03	11/18/05 1:30
11/18/05 1:00	10.07	0.00	11/18/05 2:00
11/18/05 1:30	10.10	0.03	11/18/05 2:30
11/18/05 2:00	10.10	0.00	11/18/05 3:00
11/18/05 2:30	10.12	0.02	11/18/05 3:30
11/18/05 3:00	10.12	0.00	11/18/05 4:00
11/18/05 3:30	10.12	0.00	11/18/05 4:30
11/18/05 4:00	10.15	0.03	11/18/05 5:00
11/18/05 4:30	10.15	0.00	11/18/05 5:30
11/18/05 5:00	10.17	0.02	11/18/05 6:00
11/18/05 5:30	10.17	0.00	11/18/05 6:30
11/18/05 6:00	10.17	0.00	11/18/05 7:00
11/18/05 6:30	10.20	0.02	11/18/05 7:30
11/18/05 7:00	10.22	0.02	11/18/05 8:00
11/18/05 7:30	10.20	-0.02	11/18/05 8:30
11/18/05 8:00	10.22	0.02	11/18/05 9:00
11/18/05 8:30	10.22	0.00	11/18/05 9:30
11/18/05 9:00	10.22	0.00	11/18/05 10:00
11/18/05 9:30	10.22	0.00	11/18/05 10:30
11/18/05 10:00	10.22	0.00	11/18/05 11:00
11/18/05 10:30	10.22	0.00	11/18/05 11:30

11/18/05 11:00	10.25	0.02	11/18/05 12:00
11/18/05 11:30	10.27	0.02	11/18/05 12:30
11/18/05 12:00	10.27	0.00	11/18/05 13:00
11/18/05 12:30	10.30	0.02	11/18/05 13:30
11/18/05 13:00	10.30	0.00	11/18/05 14:00
11/18/05 13:30	10.32	0.02	11/18/05 14:30
11/18/05 14:00	10.32	0.00	11/18/05 15:00
11/18/05 14:30	10.32	0.00	11/18/05 15:30
11/18/05 15:00	10.32	0.00	11/18/05 16:00
11/18/05 15:30	10.32	0.00	11/18/05 16:30
11/18/05 16:00	10.35	0.03	11/18/05 17:00
11/18/05 16:30	10.35	0.00	11/18/05 17:30
11/18/05 17:00	10.35	0.00	11/18/05 18:00
11/18/05 17:30	10.32	-0.03	11/18/05 18:30
11/18/05 18:00	10.32	0.00	11/18/05 19:00
11/18/05 18:30	10.32	0.00	11/18/05 19:30
11/18/05 19:00	10.30	-0.02	11/18/05 20:00
11/18/05 19:30	10.27	-0.02	11/18/05 20:30
11/18/05 20:00	10.27	0.00	11/18/05 21:00
11/18/05 20:30	10.25	-0.02	11/18/05 21:30
11/18/05 21:00	10.25	0.00	11/18/05 22:00
11/18/05 21:30	10.22	-0.02	11/18/05 22:30
11/18/05 22:00	10.22	0.00	11/18/05 23:00
11/18/05 22:30	10.25	0.02	11/18/05 23:30
11/18/05 23:00	10.20	-0.05	11/19/05 0:00
11/18/05 23:30	10.20	0.00	11/19/05 0:30
11/19/05 0:00	10.20	0.00	11/19/05 1:00
11/19/05 0:30	10.17	-0.02	11/19/05 1:30
11/19/05 1:00	10.20	0.02	11/19/05 2:00
11/19/05 1:30	10.20	0.00	11/19/05 2:30
11/19/05 2:00	10.20	0.00	11/19/05 3:00
11/19/05 2:30	10.17	-0.02	11/19/05 3:30
11/19/05 3:00	10.20	0.02	11/19/05 4:00
11/19/05 3:30	10.17	-0.02	11/19/05 4:30
11/19/05 4:00	10.17	0.00	11/19/05 5:00
11/19/05 4:30	10.17	0.00	11/19/05 5:30
11/19/05 5:00	10.20	0.02	11/19/05 6:00
11/19/05 5:30	10.17	-0.02	11/19/05 6:30
11/19/05 6:00	10.20	0.02	11/19/05 7:00
11/19/05 6:30	10.20	0.00	11/19/05 7:30
11/19/05 7:00	10.20	0.00	11/19/05 8:00
11/19/05 7:30	10.20	0.00	11/19/05 8:30
11/19/05 8:00	10.22	0.02	11/19/05 9:00
11/19/05 8:30	10.20	-0.02	11/19/05 9:30
11/19/05 9:00	10.22	0.02	11/19/05 10:00
11/19/05 9:30	10.22	0.00	11/19/05 10:30
11/19/05 10:00	10.25	0.02	11/19/05 11:00
11/19/05 10:30	10.27	0.02	11/19/05 11:30
11/19/05 11:00	10.30	0.02	11/19/05 12:00
11/19/05 11:30	10.30	0.00	11/19/05 12:30
11/19/05 12:00	10.30	0.00	11/19/05 13:00
11/19/05 12:30	10.32	0.02	11/19/05 13:30
11/19/05 13:00	10.35	0.03	11/19/05 14:00
11/19/05 13:30	10.35	0.00	11/19/05 14:30
11/19/05 14:00	10.37	0.02	11/19/05 15:00
11/19/05 14:30	10.39	0.02	11/19/05 15:30
11/19/05 15:00	10.39	0.00	11/19/05 16:00
11/19/05 15:30	10.39	0.00	11/19/05 16:30
11/19/05 16:00	10.42	0.02	11/19/05 17:00
11/19/05 16:30	10.39	-0.02	11/19/05 17:30
11/19/05 17:00	10.39	0.00	11/19/05 18:00
11/19/05 17:30	10.42	0.02	11/19/05 18:30
11/19/05 18:00	10.39	-0.02	11/19/05 19:00
11/19/05 18:30	10.39	0.00	11/19/05 19:30

11/19/05 19:00	10.37	-0.02	11/19/05 20:00
11/19/05 19:30	10.35	-0.02	11/19/05 20:30
11/19/05 20:00	10.35	0.00	11/19/05 21:00
11/19/05 20:30	10.35	0.00	11/19/05 21:30
11/19/05 21:00	10.32	-0.03	11/19/05 22:00
11/19/05 21:30	10.32	0.00	11/19/05 22:30
11/19/05 22:00	10.30	-0.02	11/19/05 23:00
11/19/05 22:30	10.30	0.00	11/19/05 23:30
11/19/05 23:00	10.30	0.00	11/20/05 0:00
11/19/05 23:30	10.27	-0.02	11/20/05 0:30
11/20/05 0:00	10.27	0.00	11/20/05 1:00
11/20/05 0:30	10.25	-0.02	11/20/05 1:30
11/20/05 1:00	10.25	0.00	11/20/05 2:00
11/20/05 1:30	10.30	0.05	11/20/05 2:30
11/20/05 2:00	10.25	-0.05	11/20/05 3:00
11/20/05 2:30	10.27	0.02	11/20/05 3:30
11/20/05 3:00	10.25	-0.02	11/20/05 4:00
11/20/05 3:30	10.25	0.00	11/20/05 4:30
11/20/05 4:00	10.22	-0.02	11/20/05 5:00
11/20/05 4:30	10.22	0.00	11/20/05 5:30
11/20/05 5:00	10.22	0.00	11/20/05 6:00
11/20/05 5:30	10.22	0.00	11/20/05 6:30
11/20/05 6:00	10.20	-0.02	11/20/05 7:00
11/20/05 6:30	10.22	0.02	11/20/05 7:30
11/20/05 7:00	10.22	0.00	11/20/05 8:00
11/20/05 7:30	10.22	0.00	11/20/05 8:30
11/20/05 8:00	10.22	0.00	11/20/05 9:00
11/20/05 8:30	10.20	-0.02	11/20/05 9:30
11/20/05 9:00	10.22	0.02	11/20/05 10:00
11/20/05 9:30	10.22	0.00	11/20/05 10:30
11/20/05 10:00	10.22	0.00	11/20/05 11:00
11/20/05 10:30	10.22	0.00	11/20/05 11:30
11/20/05 11:00	10.27	0.05	11/20/05 12:00
11/20/05 11:30	10.27	0.00	11/20/05 12:30
11/20/05 12:00	10.25	-0.02	11/20/05 13:00
11/20/05 12:30	10.30	0.05	11/20/05 13:30
11/20/05 13:00	10.30	0.00	11/20/05 14:00
11/20/05 13:30	10.30	0.00	11/20/05 14:30
11/20/05 14:00	10.32	0.02	11/20/05 15:00
11/20/05 14:30	10.35	0.03	11/20/05 15:30
11/20/05 15:00	10.35	0.00	11/20/05 16:00
11/20/05 15:30	10.37	0.02	11/20/05 16:30
11/20/05 16:00	10.35	-0.02	11/20/05 17:00
11/20/05 16:30	10.32	-0.03	11/20/05 17:30
11/20/05 17:00	10.35	0.03	11/20/05 18:00
11/20/05 17:30	10.35	0.00	11/20/05 18:30
11/20/05 18:00	10.32	-0.03	11/20/05 19:00
11/20/05 18:30	10.32	0.00	11/20/05 19:30
11/20/05 19:00	10.32	0.00	11/20/05 20:00
11/20/05 19:30	10.30	-0.02	11/20/05 20:30
11/20/05 20:00	10.30	0.00	11/20/05 21:00
11/20/05 20:30	10.30	0.00	11/20/05 21:30
11/20/05 21:00	10.25	-0.05	11/20/05 22:00
11/20/05 21:30	10.25	0.00	11/20/05 22:30
11/20/05 22:00	10.25	0.00	11/20/05 23:00
11/20/05 22:30	10.25	0.00	11/20/05 23:30
11/20/05 23:00	10.22	-0.02	11/21/05 0:00
11/20/05 23:30	10.22	0.00	11/21/05 0:30
11/21/05 0:00	10.25	0.02	11/21/05 1:00
11/21/05 0:30	10.20	-0.05	11/21/05 1:30
11/21/05 1:00	10.15	-0.05	11/21/05 2:00
11/21/05 1:30	10.17	0.02	11/21/05 2:30
11/21/05 2:00	10.17	0.00	11/21/05 3:00
11/21/05 2:30	10.15	-0.02	11/21/05 3:30

11/21/05 3:00	10.15	0.00	11/21/05 4:00
11/21/05 3:30	10.15	0.00	11/21/05 4:30
11/21/05 4:00	10.12	-0.03	11/21/05 5:00
11/21/05 4:30	10.12	0.00	11/21/05 5:30
11/21/05 5:00	10.15	0.03	11/21/05 6:00
11/21/05 5:30	10.10	-0.05	11/21/05 6:30
11/21/05 6:00	10.10	0.00	11/21/05 7:00
11/21/05 6:30	10.12	0.02	11/21/05 7:30
11/21/05 7:00	10.12	0.00	11/21/05 8:00
11/21/05 7:30	10.12	0.00	11/21/05 8:30
11/21/05 8:00	10.12	0.00	11/21/05 9:00
11/21/05 8:30	10.12	0.00	11/21/05 9:30
11/21/05 9:00	10.12	0.00	11/21/05 10:00
11/21/05 9:30	10.10	-0.02	11/21/05 10:30
11/21/05 10:00	10.12	0.02	11/21/05 11:00
11/21/05 10:30	10.15	0.03	11/21/05 11:30
11/21/05 11:00	10.12	-0.03	11/21/05 12:00
11/21/05 11:30	10.17	0.05	11/21/05 12:30
11/21/05 12:00	10.15	-0.02	11/21/05 13:00
11/21/05 12:30	10.15	0.00	11/21/05 13:30
11/21/05 13:00	10.15	0.00	11/21/05 14:00
11/21/05 13:30	10.20	0.05	11/21/05 14:30
11/21/05 14:00	10.17	-0.02	11/21/05 15:00
11/21/05 14:30	10.20	0.02	11/21/05 15:30
11/21/05 15:00	10.22	0.02	11/21/05 16:00
11/21/05 15:30	10.22	0.00	11/21/05 16:30
11/21/05 16:00	10.22	0.00	11/21/05 17:00
11/21/05 16:30	10.22	0.00	11/21/05 17:30
11/21/05 17:00	10.25	0.02	11/21/05 18:00
11/21/05 17:30	10.22	-0.02	11/21/05 18:30
11/21/05 18:00	10.20	-0.02	11/21/05 19:00
11/21/05 18:30	10.22	0.02	11/21/05 19:30
11/21/05 19:00	10.22	0.00	11/21/05 20:00
11/21/05 19:30	10.20	-0.02	11/21/05 20:30
11/21/05 20:00	10.20	0.00	11/21/05 21:00
11/21/05 20:30	10.17	-0.02	11/21/05 21:30
11/21/05 21:00	10.17	0.00	11/21/05 22:00
11/21/05 21:30	10.20	0.02	11/21/05 22:30
11/21/05 22:00	10.17	-0.02	11/21/05 23:00
11/21/05 22:30	10.15	-0.02	11/21/05 23:30
11/21/05 23:00	10.12	-0.03	11/22/05 0:00
11/21/05 23:30	10.15	0.03	11/22/05 0:30
11/22/05 0:00	10.10	-0.05	11/22/05 1:00
11/22/05 0:30	10.05	-0.05	11/22/05 1:30
11/22/05 1:00	10.05	0.00	11/22/05 2:00
11/22/05 1:30	10.00	-0.05	11/22/05 2:30
11/22/05 2:00	10.05	0.05	11/22/05 3:00
11/22/05 2:30	10.03	-0.02	11/22/05 3:30
11/22/05 3:00	10.00	-0.02	11/22/05 4:00
11/22/05 3:30	10.00	0.00	11/22/05 4:30
11/22/05 4:00	10.00	0.00	11/22/05 5:00
11/22/05 4:30	10.00	0.00	11/22/05 5:30
11/22/05 5:00	9.98	-0.02	11/22/05 6:00
11/22/05 5:30	10.00	0.02	11/22/05 6:30
11/22/05 6:00	9.93	-0.07	11/22/05 7:00
11/22/05 6:30	9.98	0.05	11/22/05 7:30
11/22/05 7:00	10.00	0.02	11/22/05 8:00
11/22/05 7:30	9.98	-0.02	11/22/05 8:30
11/22/05 8:00	9.98	0.00	11/22/05 9:00
11/22/05 8:30	9.98	0.00	11/22/05 9:30
11/22/05 9:00	10.00	0.02	11/22/05 10:00
11/22/05 9:30	9.98	-0.02	11/22/05 10:30
11/22/05 10:00	10.00	0.02	11/22/05 11:00
11/22/05 10:30	10.03	0.02	11/22/05 11:30

11/22/05 11:00	10.03	0.00	11/22/05 12:00
11/22/05 11:30	10.07	0.05	11/22/05 12:30
11/22/05 12:00	10.07	0.00	11/22/05 13:00
11/22/05 12:30	10.07	0.00	11/22/05 13:30
11/22/05 13:00	10.10	0.03	11/22/05 14:00
11/22/05 13:30	10.10	0.00	11/22/05 14:30
11/22/05 14:00	10.10	0.00	11/22/05 15:00
11/22/05 14:30	10.10	0.00	11/22/05 15:30
11/22/05 15:00	10.12	0.02	11/22/05 16:00
11/22/05 15:30	10.15	0.03	11/22/05 16:30
11/22/05 16:00	10.12	-0.03	11/22/05 17:00
11/22/05 16:30	10.15	0.03	11/22/05 17:30
11/22/05 17:00	10.15	0.00	11/22/05 18:00
11/22/05 17:30	10.12	-0.03	11/22/05 18:30
11/22/05 18:00	10.12	0.00	11/22/05 19:00
11/22/05 18:30	10.12	0.00	11/22/05 19:30
11/22/05 19:00	10.12	0.00	11/22/05 20:00
11/22/05 19:30	10.15	0.03	11/22/05 20:30
11/22/05 20:00	10.12	-0.03	11/22/05 21:00
11/22/05 20:30	10.12	0.00	11/22/05 21:30
11/22/05 21:00	10.12	0.00	11/22/05 22:00
11/22/05 21:30	10.12	0.00	11/22/05 22:30
11/22/05 22:00	10.10	-0.02	11/22/05 23:00
11/22/05 22:30	10.12	0.02	11/22/05 23:30
11/22/05 23:00	10.07	-0.05	11/23/05 0:00
11/22/05 23:30	10.10	0.03	11/23/05 0:30
11/23/05 0:00	10.10	0.00	11/23/05 1:00
11/23/05 0:30	10.05	-0.05	11/23/05 1:30
11/23/05 1:00	10.03	-0.02	11/23/05 2:00
11/23/05 1:30	10.05	0.02	11/23/05 2:30
11/23/05 2:00	10.03	-0.02	11/23/05 3:00
11/23/05 2:30	10.00	-0.02	11/23/05 3:30
11/23/05 3:00	10.00	0.00	11/23/05 4:00
11/23/05 3:30	9.98	-0.02	11/23/05 4:30
11/23/05 4:00	9.95	-0.03	11/23/05 5:00
11/23/05 4:30	9.98	0.03	11/23/05 5:30
11/23/05 5:00	9.98	0.00	11/23/05 6:00
11/23/05 5:30	9.95	-0.03	11/23/05 6:30
11/23/05 6:00	9.98	0.03	11/23/05 7:00
11/23/05 6:30	9.95	-0.03	11/23/05 7:30
11/23/05 7:00	10.00	0.05	11/23/05 8:00
11/23/05 7:30	9.98	-0.02	11/23/05 8:30
11/23/05 8:00	9.95	-0.03	11/23/05 9:00
11/23/05 8:30	9.98	0.03	11/23/05 9:30
11/23/05 9:00	10.00	0.02	11/23/05 10:00
11/23/05 9:30	10.05	0.05	11/23/05 10:30
11/23/05 10:00	10.03	-0.02	11/23/05 11:00
11/23/05 10:30	10.05	0.02	11/23/05 11:30
11/23/05 11:00	10.05	0.00	11/23/05 12:00
11/23/05 11:30	10.07	0.02	11/23/05 12:30
11/23/05 12:00	10.07	0.00	11/23/05 13:00
11/23/05 12:30	10.10	0.03	11/23/05 13:30
11/23/05 13:00	10.10	0.00	11/23/05 14:00
11/23/05 13:30	10.15	0.05	11/23/05 14:30
11/23/05 14:00	10.15	0.00	11/23/05 15:00
11/23/05 14:30	10.15	0.00	11/23/05 15:30
11/23/05 15:00	10.17	0.02	11/23/05 16:00
11/23/05 15:30	10.15	-0.02	11/23/05 16:30
11/23/05 16:00	10.15	0.00	11/23/05 17:00
11/23/05 16:30	10.15	0.00	11/23/05 17:30
11/23/05 17:00	10.15	0.00	11/23/05 18:00
11/23/05 17:30	10.12	-0.03	11/23/05 18:30
11/23/05 18:00	10.15	0.03	11/23/05 19:00
11/23/05 18:30	10.15	0.00	11/23/05 19:30

11/23/05 19:00	10.15	0.00	11/23/05 20:00
11/23/05 19:30	10.15	0.00	11/23/05 20:30
11/23/05 20:00	10.12	-0.03	11/23/05 21:00
11/23/05 20:30	10.12	0.00	11/23/05 21:30
11/23/05 21:00	10.12	0.00	11/23/05 22:00
11/23/05 21:30	10.12	0.00	11/23/05 22:30
11/23/05 22:00	10.07	-0.05	11/23/05 23:00
11/23/05 22:30	10.12	0.05	11/23/05 23:30
11/23/05 23:00	10.07	-0.05	11/24/05 0:00
11/23/05 23:30	10.12	0.05	11/24/05 0:30
11/24/05 0:00	10.07	-0.05	11/24/05 1:00
11/24/05 0:30	10.05	-0.02	11/24/05 1:30
11/24/05 1:00	10.10	0.05	11/24/05 2:00
11/24/05 1:30	10.03	-0.07	11/24/05 2:30
11/24/05 2:00	10.07	0.05	11/24/05 3:00
11/24/05 2:30	10.00	-0.07	11/24/05 3:30
11/24/05 3:00	10.03	0.02	11/24/05 4:00
11/24/05 3:30	10.03	0.00	11/24/05 4:30
11/24/05 4:00	10.00	-0.02	11/24/05 5:00
11/24/05 4:30	9.90	-0.10	11/24/05 5:30
11/24/05 5:00	9.93	0.03	11/24/05 6:00
11/24/05 5:30	9.90	-0.03	11/24/05 6:30
11/24/05 6:00	9.90	0.00	11/24/05 7:00
11/24/05 6:30	9.90	0.00	11/24/05 7:30
11/24/05 7:00	9.85	-0.05	11/24/05 8:00
11/24/05 7:30	9.90	0.05	11/24/05 8:30
11/24/05 8:00	9.90	0.00	11/24/05 9:00
11/24/05 8:30	9.88	-0.02	11/24/05 9:30
11/24/05 9:00	9.90	0.02	11/24/05 10:00
11/24/05 9:30	9.88	-0.02	11/24/05 10:30
11/24/05 10:00	9.93	0.05	11/24/05 11:00
11/24/05 10:30	9.95	0.02	11/24/05 11:30
11/24/05 11:00	9.93	-0.02	11/24/05 12:00
11/24/05 11:30	9.95	0.02	11/24/05 12:30
11/24/05 12:00	9.93	-0.02	11/24/05 13:00
11/24/05 12:30	9.93	0.00	11/24/05 13:30
11/24/05 13:00	9.88	-0.05	11/24/05 14:00
11/24/05 13:30	9.90	0.02	11/24/05 14:30
11/24/05 14:00	9.90	0.00	11/24/05 15:00
11/24/05 14:30	9.88	-0.02	11/24/05 15:30
11/24/05 15:00	9.90	0.02	11/24/05 16:00
11/24/05 15:30	9.90	0.00	11/24/05 16:30
11/24/05 16:00	9.85	-0.05	11/24/05 17:00
11/24/05 16:30	9.88	0.02	11/24/05 17:30
11/24/05 17:00	9.88	0.00	11/24/05 18:00
11/24/05 17:30	9.90	0.02	11/24/05 18:30
11/24/05 18:00	9.93	0.03	11/24/05 19:00
11/24/05 18:30	9.93	0.00	11/24/05 19:30
11/24/05 19:00	9.98	0.05	11/24/05 20:00
11/24/05 19:30	9.90	-0.07	11/24/05 20:30
11/24/05 20:00	9.98	0.07	11/24/05 21:00
11/24/05 20:30	9.95	-0.03	11/24/05 21:30
11/24/05 21:00	9.98	0.03	11/24/05 22:00
11/24/05 21:30	9.98	0.00	11/24/05 22:30
11/24/05 22:00	10.00	0.02	11/24/05 23:00
11/24/05 22:30	9.90	-0.10	11/24/05 23:30
11/24/05 23:00	9.98	0.07	11/25/05 0:00
11/24/05 23:30	9.98	0.00	11/25/05 0:30
11/25/05 0:00	10.00	0.02	11/25/05 1:00
11/25/05 0:30	9.95	-0.05	11/25/05 1:30
11/25/05 1:00	10.00	0.05	11/25/05 2:00
11/25/05 1:30	10.00	0.00	11/25/05 2:30
11/25/05 2:00	10.00	0.00	11/25/05 3:00
11/25/05 2:30	10.00	0.00	11/25/05 3:30

11/25/05 3:00	10.00	0.00	11/25/05 4:00
11/25/05 3:30	10.03	0.02	11/25/05 4:30
11/25/05 4:00	10.03	0.00	11/25/05 5:00
11/25/05 4:30	10.03	0.00	11/25/05 5:30
11/25/05 5:00	10.03	0.00	11/25/05 6:00
11/25/05 5:30	10.05	0.02	11/25/05 6:30
11/25/05 6:00	10.03	-0.02	11/25/05 7:00
11/25/05 6:30	10.05	0.02	11/25/05 7:30
11/25/05 7:00	10.03	-0.02	11/25/05 8:00
11/25/05 7:30	10.05	0.02	11/25/05 8:30
11/25/05 8:00	10.05	0.00	11/25/05 9:00
11/25/05 8:30	10.07	0.02	11/25/05 9:30
11/25/05 9:00	10.07	0.00	11/25/05 10:00
11/25/05 9:30	10.05	-0.02	11/25/05 10:30
11/25/05 10:00	10.03	-0.02	11/25/05 11:00
11/25/05 10:30	10.10	0.07	11/25/05 11:30
11/25/05 11:00	10.07	-0.03	11/25/05 12:00
11/25/05 11:30	10.07	0.00	11/25/05 12:30
11/25/05 12:00	10.03	-0.05	11/25/05 13:00
11/25/05 12:30	10.03	0.00	11/25/05 13:30
11/25/05 13:00	10.00	-0.02	11/25/05 14:00
11/25/05 13:30	10.00	0.00	11/25/05 14:30
11/25/05 14:00	10.03	0.02	11/25/05 15:00
11/25/05 14:30	10.03	0.00	11/25/05 15:30
11/25/05 15:00	10.03	0.00	11/25/05 16:00
11/25/05 15:30	10.00	-0.02	11/25/05 16:30
11/25/05 16:00	10.00	0.00	11/25/05 17:00
11/25/05 16:30	10.00	0.00	11/25/05 17:30
11/25/05 17:00	10.00	0.00	11/25/05 18:00
11/25/05 17:30	10.00	0.00	11/25/05 18:30
11/25/05 18:00	9.98	-0.02	11/25/05 19:00
11/25/05 18:30	9.98	0.00	11/25/05 19:30
11/25/05 19:00	10.00	0.02	11/25/05 20:00
11/25/05 19:30	10.00	0.00	11/25/05 20:30
11/25/05 20:00	9.98	-0.02	11/25/05 21:00
11/25/05 20:30	9.98	0.00	11/25/05 21:30
11/25/05 21:00	10.03	0.05	11/25/05 22:00
11/25/05 21:30	10.00	-0.02	11/25/05 22:30
11/25/05 22:00	9.98	-0.02	11/25/05 23:00
11/25/05 22:30	9.98	0.00	11/25/05 23:30
11/25/05 23:00	10.00	0.02	11/26/05 0:00
11/25/05 23:30	9.98	-0.02	11/26/05 0:30
11/26/05 0:00	10.00	0.02	11/26/05 1:00
11/26/05 0:30	10.00	0.00	11/26/05 1:30
11/26/05 1:00	9.98	-0.02	11/26/05 2:00
11/26/05 1:30	9.98	0.00	11/26/05 2:30
11/26/05 2:00	9.98	0.00	11/26/05 3:00
11/26/05 2:30	9.98	0.00	11/26/05 3:30
11/26/05 3:00	9.98	0.00	11/26/05 4:00
11/26/05 3:30	9.98	0.00	11/26/05 4:30
11/26/05 4:00	9.95	-0.03	11/26/05 5:00
11/26/05 4:30	9.98	0.03	11/26/05 5:30
11/26/05 5:00	9.98	0.00	11/26/05 6:00
11/26/05 5:30	9.95	-0.03	11/26/05 6:30
11/26/05 6:00	9.98	0.03	11/26/05 7:00
11/26/05 6:30	9.98	0.00	11/26/05 7:30
11/26/05 7:00	9.93	-0.05	11/26/05 8:00
11/26/05 7:30	9.95	0.02	11/26/05 8:30
11/26/05 8:00	9.98	0.03	11/26/05 9:00
11/26/05 8:30	9.95	-0.03	11/26/05 9:30
11/26/05 9:00	9.98	0.03	11/26/05 10:00
11/26/05 9:30	9.98	0.00	11/26/05 10:30
11/26/05 10:00	10.00	0.02	11/26/05 11:00
11/26/05 10:30	10.00	0.00	11/26/05 11:30

11/26/05 11:00	10.00	0.00	11/26/05 12:00
11/26/05 11:30	10.03	0.02	11/26/05 12:30
11/26/05 12:00	10.03	0.00	11/26/05 13:00
11/26/05 12:30	10.05	0.02	11/26/05 13:30
11/26/05 13:00	10.05	0.00	11/26/05 14:00
11/26/05 13:30	10.07	0.02	11/26/05 14:30
11/26/05 14:00	10.05	-0.02	11/26/05 15:00
11/26/05 14:30	10.10	0.05	11/26/05 15:30
11/26/05 15:00	10.10	0.00	11/26/05 16:00
11/26/05 15:30	10.10	0.00	11/26/05 16:30
11/26/05 16:00	10.10	0.00	11/26/05 17:00
11/26/05 16:30	10.10	0.00	11/26/05 17:30
11/26/05 17:00	10.10	0.00	11/26/05 18:00
11/26/05 17:30	10.10	0.00	11/26/05 18:30
11/26/05 18:00	10.10	0.00	11/26/05 19:00
11/26/05 18:30	10.10	0.00	11/26/05 19:30
11/26/05 19:00	10.10	0.00	11/26/05 20:00
11/26/05 19:30	10.10	0.00	11/26/05 20:30
11/26/05 20:00	10.10	0.00	11/26/05 21:00
11/26/05 20:30	10.10	0.00	11/26/05 21:30
11/26/05 21:00	10.10	0.00	11/26/05 22:00
11/26/05 21:30	10.10	0.00	11/26/05 22:30
11/26/05 22:00	10.10	0.00	11/26/05 23:00
11/26/05 22:30	10.10	0.00	11/26/05 23:30
11/26/05 23:00	10.12	0.02	11/27/05 0:00
11/26/05 23:30	10.10	-0.02	11/27/05 0:30
11/27/05 0:00	10.10	0.00	11/27/05 1:00
11/27/05 0:30	10.10	0.00	11/27/05 1:30
11/27/05 1:00	10.10	0.00	11/27/05 2:00
11/27/05 1:30	10.10	0.00	11/27/05 2:30
11/27/05 2:00	10.10	0.00	11/27/05 3:00
11/27/05 2:30	10.07	-0.03	11/27/05 3:30
11/27/05 3:00	10.10	0.03	11/27/05 4:00
11/27/05 3:30	10.07	-0.03	11/27/05 4:30
11/27/05 4:00	10.07	0.00	11/27/05 5:00
11/27/05 4:30	10.10	0.03	11/27/05 5:30
11/27/05 5:00	10.10	0.00	11/27/05 6:00
11/27/05 5:30	10.07	-0.03	11/27/05 6:30
11/27/05 6:00	10.07	0.00	11/27/05 7:00
11/27/05 6:30	10.10	0.03	11/27/05 7:30
11/27/05 7:00	10.07	-0.03	11/27/05 8:00
11/27/05 7:30	10.10	0.03	11/27/05 8:30
11/27/05 8:00	10.10	0.00	11/27/05 9:00
11/27/05 8:30	10.07	-0.03	11/27/05 9:30
11/27/05 9:00	10.10	0.03	11/27/05 10:00
11/27/05 9:30	10.10	0.00	11/27/05 10:30
11/27/05 10:00	10.07	-0.03	11/27/05 11:00
11/27/05 10:30	10.12	0.05	11/27/05 11:30
11/27/05 11:00	10.12	0.00	11/27/05 12:00
11/27/05 11:30	10.12	0.00	11/27/05 12:30
11/27/05 12:00	10.12	0.00	11/27/05 13:00
11/27/05 12:30	10.15	0.03	11/27/05 13:30
11/27/05 13:00	10.15	0.00	11/27/05 14:00
11/27/05 13:30	10.17	0.02	11/27/05 14:30
11/27/05 14:00	10.15	-0.02	11/27/05 15:00
11/27/05 14:30	10.17	0.02	11/27/05 15:30
11/27/05 15:00	10.17	0.00	11/27/05 16:00
11/27/05 15:30	10.17	0.00	11/27/05 16:30
11/27/05 16:00	10.15	-0.02	11/27/05 17:00
11/27/05 16:30	10.15	0.00	11/27/05 17:30
11/27/05 17:00	10.15	0.00	11/27/05 18:00
11/27/05 17:30	10.12	-0.03	11/27/05 18:30
11/27/05 18:00	10.07	-0.05	11/27/05 19:00
11/27/05 18:30	10.15	0.07	11/27/05 19:30

11/27/05 19:00	10.12	-0.03	11/27/05 20:00
11/27/05 19:30	10.12	0.00	11/27/05 20:30
11/27/05 20:00	10.12	0.00	11/27/05 21:00
11/27/05 20:30	10.10	-0.02	11/27/05 21:30
11/27/05 21:00	10.12	0.02	11/27/05 22:00
11/27/05 21:30	10.10	-0.02	11/27/05 22:30
11/27/05 22:00	10.10	0.00	11/27/05 23:00
11/27/05 22:30	10.10	0.00	11/27/05 23:30
11/27/05 23:00	10.07	-0.03	11/28/05 0:00
11/27/05 23:30	10.07	0.00	11/28/05 0:30
11/28/05 0:00	10.05	-0.02	11/28/05 1:00
11/28/05 0:30	10.05	0.00	11/28/05 1:30
11/28/05 1:00	10.05	0.00	11/28/05 2:00
11/28/05 1:30	10.07	0.02	11/28/05 2:30
11/28/05 2:00	10.00	-0.07	11/28/05 3:00
11/28/05 2:30	10.00	0.00	11/28/05 3:30
11/28/05 3:00	9.95	-0.05	11/28/05 4:00
11/28/05 3:30	9.93	-0.02	11/28/05 4:30
11/28/05 4:00	9.93	0.00	11/28/05 5:00
11/28/05 4:30	9.95	0.02	11/28/05 5:30
11/28/05 5:00	9.93	-0.02	11/28/05 6:00
11/28/05 5:30	9.95	0.02	11/28/05 6:30
11/28/05 6:00	9.90	-0.05	11/28/05 7:00
11/28/05 6:30	9.88	-0.02	11/28/05 7:30
11/28/05 7:00	9.85	-0.02	11/28/05 8:00
11/28/05 7:30	9.85	0.00	11/28/05 8:30
11/28/05 8:00	9.85	0.00	11/28/05 9:00
11/28/05 8:30	9.85	0.00	11/28/05 9:30
11/28/05 9:00	9.88	0.02	11/28/05 10:00
11/28/05 9:30	9.90	0.02	11/28/05 10:30
11/28/05 10:00	9.88	-0.02	11/28/05 11:00
11/28/05 10:30	9.85	-0.02	11/28/05 11:30
11/28/05 11:00	9.90	0.05	11/28/05 12:00
11/28/05 11:30	9.90	0.00	11/28/05 12:30
11/28/05 12:00	9.90	0.00	11/28/05 13:00
11/28/05 12:30	9.93	0.03	11/28/05 13:30
11/28/05 13:00	9.93	0.00	11/28/05 14:00
11/28/05 13:30	9.88	-0.05	11/28/05 14:30
11/28/05 14:00	9.90	0.02	11/28/05 15:00
11/28/05 14:30	9.93	0.03	11/28/05 15:30
11/28/05 15:00	9.90	-0.03	11/28/05 16:00
11/28/05 15:30	9.90	0.00	11/28/05 16:30
11/28/05 16:00	9.90	0.00	11/28/05 17:00
11/28/05 16:30	9.90	0.00	11/28/05 17:30
11/28/05 17:00	9.90	0.00	11/28/05 18:00
11/28/05 17:30	9.90	0.00	11/28/05 18:30
11/28/05 18:00	9.88	-0.02	11/28/05 19:00
11/28/05 18:30	9.85	-0.02	11/28/05 19:30
11/28/05 19:00	9.88	0.02	11/28/05 20:00
11/28/05 19:30	9.88	0.00	11/28/05 20:30
11/28/05 20:00	9.98	0.10	11/28/05 21:00
11/28/05 20:30	9.90	-0.07	11/28/05 21:30
11/28/05 21:00	9.90	0.00	11/28/05 22:00
11/28/05 21:30	9.90	0.00	11/28/05 22:30
11/28/05 22:00	9.90	0.00	11/28/05 23:00
11/28/05 22:30	9.93	0.03	11/28/05 23:30
11/28/05 23:00	9.93	0.00	11/29/05 0:00
11/28/05 23:30	9.88	-0.05	11/29/05 0:30
11/29/05 0:00	9.93	0.05	11/29/05 1:00
11/29/05 0:30	9.93	0.00	11/29/05 1:30
11/29/05 1:00	9.90	-0.03	11/29/05 2:00
11/29/05 1:30	9.93	0.03	11/29/05 2:30
11/29/05 2:00	9.90	-0.03	11/29/05 3:00
11/29/05 2:30	9.90	0.00	11/29/05 3:30

11/29/05 3:00	9.90	0.00	11/29/05 4:00
11/29/05 3:30	9.85	-0.05	11/29/05 4:30
11/29/05 4:00	9.93	0.07	11/29/05 5:00
11/29/05 4:30	9.88	-0.05	11/29/05 5:30
11/29/05 5:00	9.88	0.00	11/29/05 6:00
11/29/05 5:30	9.88	0.00	11/29/05 6:30
11/29/05 6:00	9.83	-0.05	11/29/05 7:00
11/29/05 6:30	9.85	0.02	11/29/05 7:30
11/29/05 7:00	9.85	0.00	11/29/05 8:00
11/29/05 7:30	9.88	0.02	11/29/05 8:30
11/29/05 8:00	9.83	-0.05	11/29/05 9:00
11/29/05 8:30	9.83	0.00	11/29/05 9:30
11/29/05 9:00	9.90	0.07	11/29/05 10:00
11/29/05 9:30	9.88	-0.02	11/29/05 10:30
11/29/05 10:00	9.85	-0.02	11/29/05 11:00
11/29/05 10:30	9.90	0.05	11/29/05 11:30
11/29/05 11:00	9.93	0.03	11/29/05 12:00
11/29/05 11:30	9.88	-0.05	11/29/05 12:30
11/29/05 12:00	9.88	0.00	11/29/05 13:00
11/29/05 12:30	9.90	0.02	11/29/05 13:30
11/29/05 13:00	9.90	0.00	11/29/05 14:00
11/29/05 13:30	9.88	-0.02	11/29/05 14:30
11/29/05 14:00	9.88	0.00	11/29/05 15:00
11/29/05 14:30	9.88	0.00	11/29/05 15:30
11/29/05 15:00	9.83	-0.05	11/29/05 16:00
11/29/05 15:30	9.83	0.00	11/29/05 16:30
11/29/05 16:00	9.81	-0.02	11/29/05 17:00
11/29/05 16:30	9.83	0.02	11/29/05 17:30
11/29/05 17:00	9.83	0.00	11/29/05 18:00
11/29/05 17:30	9.83	0.00	11/29/05 18:30
11/29/05 18:00	9.83	0.00	11/29/05 19:00
11/29/05 18:30	9.81	-0.02	11/29/05 19:30
11/29/05 19:00	9.78	-0.03	11/29/05 20:00
11/29/05 19:30	9.78	0.00	11/29/05 20:30
11/29/05 20:00	9.76	-0.02	11/29/05 21:00
11/29/05 20:30	9.76	0.00	11/29/05 21:30
11/29/05 21:00	9.78	0.02	11/29/05 22:00
11/29/05 21:30	9.76	-0.02	11/29/05 22:30
11/29/05 22:00	9.76	0.00	11/29/05 23:00
11/29/05 22:30	9.76	0.00	11/29/05 23:30
11/29/05 23:00	9.73	-0.02	11/30/05 0:00
11/29/05 23:30	9.73	0.00	11/30/05 0:30
11/30/05 0:00	9.71	-0.02	11/30/05 1:00
11/30/05 0:30	9.76	0.05	11/30/05 1:30
11/30/05 1:00	9.73	-0.02	11/30/05 2:00
11/30/05 1:30	9.73	0.00	11/30/05 2:30
11/30/05 2:00	9.73	0.00	11/30/05 3:00
11/30/05 2:30	9.73	0.00	11/30/05 3:30
11/30/05 3:00	9.71	-0.02	11/30/05 4:00
11/30/05 3:30	9.73	0.02	11/30/05 4:30
11/30/05 4:00	9.68	-0.05	11/30/05 5:00
11/30/05 4:30	9.73	0.05	11/30/05 5:30
11/30/05 5:00	9.76	0.02	11/30/05 6:00
11/30/05 5:30	9.76	0.00	11/30/05 6:30
11/30/05 6:00	9.76	0.00	11/30/05 7:00
11/30/05 6:30	9.76	0.00	11/30/05 7:30
11/30/05 7:00	9.76	0.00	11/30/05 8:00
11/30/05 7:30	9.73	-0.02	11/30/05 8:30
11/30/05 8:00	9.76	0.02	11/30/05 9:00
11/30/05 8:30	9.78	0.02	11/30/05 9:30
11/30/05 9:00	9.78	0.00	11/30/05 10:00
11/30/05 9:30	9.78	0.00	11/30/05 10:30
11/30/05 10:00	9.76	-0.02	11/30/05 11:00
11/30/05 10:30	9.81	0.05	11/30/05 11:30

11/30/05 11:00	9.81	0.00	11/30/05 12:00
11/30/05 11:30	9.85	0.05	11/30/05 12:30
11/30/05 12:00	9.85	0.00	11/30/05 13:00
11/30/05 12:30	9.85	0.00	11/30/05 13:30
11/30/05 13:00	9.85	0.00	11/30/05 14:00
11/30/05 13:30	9.85	0.00	11/30/05 14:30
11/30/05 14:00	9.83	-0.02	11/30/05 15:00
11/30/05 14:30	9.85	0.02	11/30/05 15:30
11/30/05 15:00	9.85	0.00	11/30/05 16:00
11/30/05 15:30	9.85	0.00	11/30/05 16:30
11/30/05 16:00	9.85	0.00	11/30/05 17:00
11/30/05 16:30	9.85	0.00	11/30/05 17:30
11/30/05 17:00	9.85	0.00	11/30/05 18:00
11/30/05 17:30	9.83	-0.02	11/30/05 18:30
11/30/05 18:00	9.85	0.02	11/30/05 19:00
11/30/05 18:30	9.85	0.00	11/30/05 19:30
11/30/05 19:00	9.85	0.00	11/30/05 20:00
11/30/05 19:30	9.85	0.00	11/30/05 20:30
11/30/05 20:00	9.88	0.02	11/30/05 21:00
11/30/05 20:30	9.88	0.00	11/30/05 21:30
11/30/05 21:00	9.85	-0.02	11/30/05 22:00
11/30/05 21:30	9.85	0.00	11/30/05 22:30
11/30/05 22:00	9.85	0.00	11/30/05 23:00
11/30/05 22:30	9.88	0.02	11/30/05 23:30
11/30/05 23:00	9.85	-0.02	12/1/05 0:00
11/30/05 23:30	9.88	0.02	12/1/05 0:30
12/1/05 0:00	9.88	0.00	12/1/05 1:00
12/1/05 0:30	9.88	0.00	12/1/05 1:30
12/1/05 1:00	9.85	-0.02	12/1/05 2:00
12/1/05 1:30	9.88	0.02	12/1/05 2:30
12/1/05 2:00	9.85	-0.02	12/1/05 3:00
12/1/05 2:30	9.88	0.02	12/1/05 3:30
12/1/05 3:00	9.88	0.00	12/1/05 4:00
12/1/05 3:30	9.90	0.02	12/1/05 4:30
12/1/05 4:00	9.90	0.00	12/1/05 5:00
12/1/05 4:30	9.88	-0.02	12/1/05 5:30
12/1/05 5:00	9.85	-0.02	12/1/05 6:00
12/1/05 5:30	9.85	0.00	12/1/05 6:30
12/1/05 6:00	9.85	0.00	12/1/05 7:00
12/1/05 6:30	9.88	0.02	12/1/05 7:30
12/1/05 7:00	9.85	-0.02	12/1/05 8:00
12/1/05 7:30	9.85	0.00	12/1/05 8:30
12/1/05 8:00	9.83	-0.02	12/1/05 9:00
12/1/05 8:30	9.85	0.02	12/1/05 9:30
12/1/05 9:00	9.83	-0.02	12/1/05 10:00
12/1/05 9:30	9.85	0.02	12/1/05 10:30
12/1/05 10:00	9.81	-0.05	12/1/05 11:00
12/1/05 10:30	9.85	0.05	12/1/05 11:30
12/1/05 11:00	9.85	0.00	12/1/05 12:00
12/1/05 11:30	9.85	0.00	12/1/05 12:30
12/1/05 12:00	9.88	0.02	12/1/05 13:00
12/1/05 12:30	9.88	0.00	12/1/05 13:30
12/1/05 13:00	9.90	0.02	12/1/05 14:00
12/1/05 13:30	9.88	-0.02	12/1/05 14:30
12/1/05 14:00	9.90	0.02	12/1/05 15:00
12/1/05 14:30	9.88	-0.02	12/1/05 15:30
12/1/05 15:00	9.85	-0.02	12/1/05 16:00
12/1/05 15:30	9.85	0.00	12/1/05 16:30
12/1/05 16:00	9.85	0.00	12/1/05 17:00
12/1/05 16:30	9.83	-0.02	12/1/05 17:30
12/1/05 17:00	9.81	-0.02	12/1/05 18:00
12/1/05 17:30	9.78	-0.03	12/1/05 18:30
12/1/05 18:00	9.81	0.03	12/1/05 19:00
12/1/05 18:30	9.81	0.00	12/1/05 19:30

12/1/05 19:00	9.78	-0.03	12/1/05 20:00
12/1/05 19:30	9.76	-0.02	12/1/05 20:30
12/1/05 20:00	9.76	0.00	12/1/05 21:00
12/1/05 20:30	9.76	0.00	12/1/05 21:30
12/1/05 21:00	9.78	0.02	12/1/05 22:00
12/1/05 21:30	9.78	0.00	12/1/05 22:30
12/1/05 22:00	9.76	-0.02	12/1/05 23:00
12/1/05 22:30	9.76	0.00	12/1/05 23:30
12/1/05 23:00	9.76	0.00	12/2/05 0:00
12/1/05 23:30	9.78	0.02	12/2/05 0:30
12/2/05 0:00	9.76	-0.02	12/2/05 1:00
12/2/05 0:30	9.78	0.02	12/2/05 1:30
12/2/05 1:00	9.76	-0.02	12/2/05 2:00
12/2/05 1:30	9.76	0.00	12/2/05 2:30
12/2/05 2:00	9.78	0.02	12/2/05 3:00
12/2/05 2:30	9.76	-0.02	12/2/05 3:30
12/2/05 3:00	9.78	0.02	12/2/05 4:00
12/2/05 3:30	9.78	0.00	12/2/05 4:30
12/2/05 4:00	9.78	0.00	12/2/05 5:00
12/2/05 4:30	9.78	0.00	12/2/05 5:30
12/2/05 5:00	9.76	-0.02	12/2/05 6:00
12/2/05 5:30	9.76	0.00	12/2/05 6:30
12/2/05 6:00	9.73	-0.02	12/2/05 7:00
12/2/05 6:30	9.76	0.02	12/2/05 7:30
12/2/05 7:00	9.76	0.00	12/2/05 8:00
12/2/05 7:30	9.68	-0.07	12/2/05 8:30
12/2/05 8:00	9.73	0.05	12/2/05 9:00
12/2/05 8:30	9.71	-0.02	12/2/05 9:30
12/2/05 9:00	9.68	-0.02	12/2/05 10:00
12/2/05 9:30	9.73	0.05	12/2/05 10:30
12/2/05 10:00	9.73	0.00	12/2/05 11:00
12/2/05 10:30	9.71	-0.02	12/2/05 11:30
12/2/05 11:00	9.78	0.07	12/2/05 12:00
12/2/05 11:30	9.76	-0.02	12/2/05 12:30
12/2/05 12:00	9.71	-0.05	12/2/05 13:00
12/2/05 12:30	9.73	0.02	12/2/05 13:30
12/2/05 13:00	9.76	0.02	12/2/05 14:00
12/2/05 13:30	9.78	0.02	12/2/05 14:30
12/2/05 14:00	9.76	-0.02	12/2/05 15:00
12/2/05 14:30	9.76	0.00	12/2/05 15:30
12/2/05 15:00	9.78	0.02	12/2/05 16:00
12/2/05 15:30	9.73	-0.05	12/2/05 16:30
12/2/05 16:00	9.76	0.02	12/2/05 17:00
12/2/05 16:30	9.73	-0.02	12/2/05 17:30
12/2/05 17:00	9.73	0.00	12/2/05 18:00
12/2/05 17:30	9.73	0.00	12/2/05 18:30
12/2/05 18:00	9.71	-0.02	12/2/05 19:00
12/2/05 18:30	9.71	0.00	12/2/05 19:30
12/2/05 19:00	9.71	0.00	12/2/05 20:00
12/2/05 19:30	9.68	-0.02	12/2/05 20:30
12/2/05 20:00	9.68	0.00	12/2/05 21:00
12/2/05 20:30	9.68	0.00	12/2/05 21:30
12/2/05 21:00	9.66	-0.03	12/2/05 22:00
12/2/05 21:30	9.66	0.00	12/2/05 22:30
12/2/05 22:00	9.68	0.03	12/2/05 23:00
12/2/05 22:30	9.68	0.00	12/2/05 23:30
12/2/05 23:00	9.68	0.00	12/3/05 0:00
12/2/05 23:30	9.68	0.00	12/3/05 0:30
12/3/05 0:00	9.66	-0.03	12/3/05 1:00
12/3/05 0:30	9.66	0.00	12/3/05 1:30
12/3/05 1:00	9.68	0.03	12/3/05 2:00
12/3/05 1:30	9.68	0.00	12/3/05 2:30
12/3/05 2:00	9.66	-0.03	12/3/05 3:00
12/3/05 2:30	9.66	0.00	12/3/05 3:30

12/3/05 3:00	9.66	0.00	12/3/05 4:00
12/3/05 3:30	9.63	-0.02	12/3/05 4:30
12/3/05 4:00	9.66	0.02	12/3/05 5:00
12/3/05 4:30	9.63	-0.02	12/3/05 5:30
12/3/05 5:00	9.66	0.02	12/3/05 6:00
12/3/05 5:30	9.63	-0.02	12/3/05 6:30
12/3/05 6:00	9.63	0.00	12/3/05 7:00
12/3/05 6:30	9.63	0.00	12/3/05 7:30
12/3/05 7:00	9.63	0.00	12/3/05 8:00
12/3/05 7:30	9.61	-0.02	12/3/05 8:30
12/3/05 8:00	9.61	0.00	12/3/05 9:00
12/3/05 8:30	9.61	0.00	12/3/05 9:30
12/3/05 9:00	9.61	0.00	12/3/05 10:00
12/3/05 9:30	9.58	-0.02	12/3/05 10:30
12/3/05 10:00	9.61	0.02	12/3/05 11:00
12/3/05 10:30	9.61	0.00	12/3/05 11:30
12/3/05 11:00	9.66	0.05	12/3/05 12:00
12/3/05 11:30	9.66	0.00	12/3/05 12:30
12/3/05 12:00	9.66	0.00	12/3/05 13:00
12/3/05 12:30	9.63	-0.02	12/3/05 13:30
12/3/05 13:00	9.63	0.00	12/3/05 14:00
12/3/05 13:30	9.66	0.02	12/3/05 14:30
12/3/05 14:00	9.66	0.00	12/3/05 15:00
12/3/05 14:30	9.68	0.03	12/3/05 15:30
12/3/05 15:00	9.71	0.02	12/3/05 16:00
12/3/05 15:30	9.68	-0.02	12/3/05 16:30
12/3/05 16:00	9.68	0.00	12/3/05 17:00
12/3/05 16:30	9.68	0.00	12/3/05 17:30
12/3/05 17:00	9.68	0.00	12/3/05 18:00
12/3/05 17:30	9.66	-0.03	12/3/05 18:30
12/3/05 18:00	9.66	0.00	12/3/05 19:00
12/3/05 18:30	9.68	0.03	12/3/05 19:30
12/3/05 19:00	9.66	-0.03	12/3/05 20:00
12/3/05 19:30	9.66	0.00	12/3/05 20:30
12/3/05 20:00	9.66	0.00	12/3/05 21:00
12/3/05 20:30	9.63	-0.02	12/3/05 21:30
12/3/05 21:00	9.66	0.02	12/3/05 22:00
12/3/05 21:30	9.66	0.00	12/3/05 22:30
12/3/05 22:00	9.66	0.00	12/3/05 23:00
12/3/05 22:30	9.66	0.00	12/3/05 23:30
12/3/05 23:00	9.66	0.00	12/4/05 0:00
12/3/05 23:30	9.66	0.00	12/4/05 0:30
12/4/05 0:00	9.63	-0.02	12/4/05 1:00
12/4/05 0:30	9.66	0.02	12/4/05 1:30
12/4/05 1:00	9.66	0.00	12/4/05 2:00
12/4/05 1:30	9.66	0.00	12/4/05 2:30
12/4/05 2:00	9.68	0.03	12/4/05 3:00
12/4/05 2:30	9.68	0.00	12/4/05 3:30
12/4/05 3:00	9.68	0.00	12/4/05 4:00
12/4/05 3:30	9.68	0.00	12/4/05 4:30
12/4/05 4:00	9.71	0.02	12/4/05 5:00
12/4/05 4:30	9.71	0.00	12/4/05 5:30
12/4/05 5:00	9.71	0.00	12/4/05 6:00
12/4/05 5:30	9.73	0.02	12/4/05 6:30
12/4/05 6:00	9.73	0.00	12/4/05 7:00
12/4/05 6:30	9.73	0.00	12/4/05 7:30
12/4/05 7:00	9.73	0.00	12/4/05 8:00
12/4/05 7:30	9.73	0.00	12/4/05 8:30
12/4/05 8:00	9.78	0.05	12/4/05 9:00
12/4/05 8:30	9.76	-0.02	12/4/05 9:30
12/4/05 9:00	9.76	0.00	12/4/05 10:00
12/4/05 9:30	9.73	-0.02	12/4/05 10:30
12/4/05 10:00	9.76	0.02	12/4/05 11:00
12/4/05 10:30	9.76	0.00	12/4/05 11:30

12/4/05 11:00	9.76	0.00	12/4/05 12:00
12/4/05 11:30	9.76	0.00	12/4/05 12:30
12/4/05 12:00	9.78	0.02	12/4/05 13:00
12/4/05 12:30	9.78	0.00	12/4/05 13:30
12/4/05 13:00	9.78	0.00	12/4/05 14:00
12/4/05 13:30	9.81	0.03	12/4/05 14:30
12/4/05 14:00	9.81	0.00	12/4/05 15:00
12/4/05 14:30	9.83	0.02	12/4/05 15:30
12/4/05 15:00	9.83	0.00	12/4/05 16:00
12/4/05 15:30	9.83	0.00	12/4/05 16:30
12/4/05 16:00	9.85	0.02	12/4/05 17:00
12/4/05 16:30	9.83	-0.02	12/4/05 17:30
12/4/05 17:00	9.85	0.02	12/4/05 18:00
12/4/05 17:30	9.85	0.00	12/4/05 18:30
12/4/05 18:00	9.85	0.00	12/4/05 19:00
12/4/05 18:30	9.83	-0.02	12/4/05 19:30
12/4/05 19:00	9.83	0.00	12/4/05 20:00
12/4/05 19:30	9.81	-0.02	12/4/05 20:30
12/4/05 20:00	9.81	0.00	12/4/05 21:00
12/4/05 20:30	9.83	0.02	12/4/05 21:30
12/4/05 21:00	9.81	-0.02	12/4/05 22:00
12/4/05 21:30	9.81	0.00	12/4/05 22:30
12/4/05 22:00	9.81	0.00	12/4/05 23:00
12/4/05 22:30	9.81	0.00	12/4/05 23:30
12/4/05 23:00	9.83	0.02	12/5/05 0:00
12/4/05 23:30	9.81	-0.02	12/5/05 0:30
12/5/05 0:00	9.83	0.02	12/5/05 1:00
12/5/05 0:30	9.81	-0.02	12/5/05 1:30
12/5/05 1:00	9.83	0.02	12/5/05 2:00
12/5/05 1:30	9.81	-0.02	12/5/05 2:30
12/5/05 2:00	9.83	0.02	12/5/05 3:00
12/5/05 2:30	9.83	0.00	12/5/05 3:30
12/5/05 3:00	9.83	0.00	12/5/05 4:00
12/5/05 3:30	9.83	0.00	12/5/05 4:30
12/5/05 4:00	9.83	0.00	12/5/05 5:00
12/5/05 4:30	9.81	-0.02	12/5/05 5:30
12/5/05 5:00	9.83	0.02	12/5/05 6:00
12/5/05 5:30	9.88	0.05	12/5/05 6:30
12/5/05 6:00	9.85	-0.02	12/5/05 7:00
12/5/05 6:30	9.85	0.00	12/5/05 7:30
12/5/05 7:00	9.83	-0.02	12/5/05 8:00
12/5/05 7:30	9.85	0.02	12/5/05 8:30
12/5/05 8:00	9.83	-0.02	12/5/05 9:00
12/5/05 8:30	9.83	0.00	12/5/05 9:30
12/5/05 9:00	9.83	0.00	12/5/05 10:00
12/5/05 9:30	9.83	0.00	12/5/05 10:30
12/5/05 10:00	9.83	0.00	12/5/05 11:00
12/5/05 10:30	9.85	0.02	12/5/05 11:30
12/5/05 11:00	9.83	-0.02	12/5/05 12:00
12/5/05 11:30	9.85	0.02	12/5/05 12:30
12/5/05 12:00	9.83	-0.02	12/5/05 13:00
12/5/05 12:30	9.88	0.05	12/5/05 13:30
12/5/05 13:00	9.85	-0.02	12/5/05 14:00
12/5/05 13:30	9.85	0.00	12/5/05 14:30
12/5/05 14:00	9.85	0.00	12/5/05 15:00
12/5/05 14:30	9.90	0.05	12/5/05 15:30
12/5/05 15:00	9.88	-0.02	12/5/05 16:00
12/5/05 15:30	9.88	0.00	12/5/05 16:30
12/5/05 16:00	9.90	0.02	12/5/05 17:00
12/5/05 16:30	9.88	-0.02	12/5/05 17:30
12/5/05 17:00	9.85	-0.02	12/5/05 18:00
12/5/05 17:30	9.88	0.02	12/5/05 18:30
12/5/05 18:00	9.85	-0.02	12/5/05 19:00
12/5/05 18:30	9.88	0.02	12/5/05 19:30

12/5/05 19:00	9.85	-0.02	12/5/05 20:00
12/5/05 19:30	9.88	0.02	12/5/05 20:30
12/5/05 20:00	9.83	-0.05	12/5/05 21:00
12/5/05 20:30	9.85	0.02	12/5/05 21:30
12/5/05 21:00	9.85	0.00	12/5/05 22:00
12/5/05 21:30	9.85	0.00	12/5/05 22:30
12/5/05 22:00	9.83	-0.02	12/5/05 23:00
12/5/05 22:30	9.88	0.05	12/5/05 23:30
12/5/05 23:00	9.85	-0.02	12/6/05 0:00
12/5/05 23:30	9.85	0.00	12/6/05 0:30
12/6/05 0:00	9.85	0.00	12/6/05 1:00
12/6/05 0:30	9.88	0.02	12/6/05 1:30
12/6/05 1:00	9.88	0.00	12/6/05 2:00
12/6/05 1:30	9.88	0.00	12/6/05 2:30
12/6/05 2:00	9.90	0.02	12/6/05 3:00
12/6/05 2:30	9.88	-0.02	12/6/05 3:30
12/6/05 3:00	9.90	0.02	12/6/05 4:00
12/6/05 3:30	9.88	-0.02	12/6/05 4:30
12/6/05 4:00	9.90	0.02	12/6/05 5:00
12/6/05 4:30	9.90	0.00	12/6/05 5:30
12/6/05 5:00	9.90	0.00	12/6/05 6:00
12/6/05 5:30	9.90	0.00	12/6/05 6:30
12/6/05 6:00	9.93	0.03	12/6/05 7:00
12/6/05 6:30	9.93	0.00	12/6/05 7:30
12/6/05 7:00	9.93	0.00	12/6/05 8:00
12/6/05 7:30	9.93	0.00	12/6/05 8:30
12/6/05 8:00	9.95	0.02	12/6/05 9:00
12/6/05 8:30	9.93	-0.02	12/6/05 9:30
12/6/05 9:00	9.95	0.02	12/6/05 10:00
12/6/05 9:30	9.95	0.00	12/6/05 10:30
12/6/05 10:00	9.95	0.00	12/6/05 11:00
12/6/05 10:30	9.95	0.00	12/6/05 11:30
12/6/05 11:00	9.98	0.03	12/6/05 12:00
12/6/05 11:30	9.98	0.00	12/6/05 12:30
12/6/05 12:00	10.00	0.02	12/6/05 13:00
12/6/05 12:30	10.00	0.00	12/6/05 13:30
12/6/05 13:00	10.00	0.00	12/6/05 14:00
12/6/05 13:30	10.03	0.02	12/6/05 14:30
12/6/05 14:00	10.00	-0.02	12/6/05 15:00
12/6/05 14:30	10.05	0.05	12/6/05 15:30
12/6/05 15:00	10.03	-0.02	12/6/05 16:00
12/6/05 15:30	10.05	0.02	12/6/05 16:30
12/6/05 16:00	10.03	-0.02	12/6/05 17:00
12/6/05 16:30	10.03	0.00	12/6/05 17:30
12/6/05 17:00	10.03	0.00	12/6/05 18:00
12/6/05 17:30	10.05	0.02	12/6/05 18:30
12/6/05 18:00	10.07	0.02	12/6/05 19:00
12/6/05 18:30	10.03	-0.05	12/6/05 19:30
12/6/05 19:00	10.05	0.02	12/6/05 20:00
12/6/05 19:30	10.03	-0.02	12/6/05 20:30
12/6/05 20:00	10.03	0.00	12/6/05 21:00
12/6/05 20:30	10.03	0.00	12/6/05 21:30
12/6/05 21:00	10.00	-0.02	12/6/05 22:00
12/6/05 21:30	10.00	0.00	12/6/05 22:30
12/6/05 22:00	10.00	0.00	12/6/05 23:00
12/6/05 22:30	10.00	0.00	12/6/05 23:30
12/6/05 23:00	9.98	-0.02	12/7/05 0:00
12/6/05 23:30	9.95	-0.03	12/7/05 0:30
12/7/05 0:00	9.98	0.03	12/7/05 1:00
12/7/05 0:30	9.95	-0.03	12/7/05 1:30
12/7/05 1:00	9.95	0.00	12/7/05 2:00
12/7/05 1:30	9.95	0.00	12/7/05 2:30
12/7/05 2:00	9.95	0.00	12/7/05 3:00
12/7/05 2:30	9.98	0.03	12/7/05 3:30

12/7/05 3:00	9.98	0.00	12/7/05 4:00
12/7/05 3:30	10.00	0.02	12/7/05 4:30
12/7/05 4:00	9.98	-0.02	12/7/05 5:00
12/7/05 4:30	9.93	-0.05	12/7/05 5:30
12/7/05 5:00	9.93	0.00	12/7/05 6:00
12/7/05 5:30	9.93	0.00	12/7/05 6:30
12/7/05 6:00	9.93	0.00	12/7/05 7:00
12/7/05 6:30	9.95	0.02	12/7/05 7:30
12/7/05 7:00	9.95	0.00	12/7/05 8:00
12/7/05 7:30	9.90	-0.05	12/7/05 8:30
12/7/05 8:00	9.93	0.03	12/7/05 9:00
12/7/05 8:30	9.90	-0.03	12/7/05 9:30
12/7/05 9:00	9.93	0.03	12/7/05 10:00
12/7/05 9:30	9.90	-0.03	12/7/05 10:30
12/7/05 10:00	9.90	0.00	12/7/05 11:00
12/7/05 10:30	9.85	-0.05	12/7/05 11:30
12/7/05 11:00	9.88	0.02	12/7/05 12:00
12/7/05 11:30	9.88	0.00	12/7/05 12:30
12/7/05 12:00	9.88	0.00	12/7/05 13:00
12/7/05 12:30	9.88	0.00	12/7/05 13:30
12/7/05 13:00	9.93	0.05	12/7/05 14:00
12/7/05 13:30	9.90	-0.03	12/7/05 14:30
12/7/05 14:00	9.88	-0.02	12/7/05 15:00
12/7/05 14:30	9.90	0.02	12/7/05 15:30
12/7/05 15:00	9.88	-0.02	12/7/05 16:00
12/7/05 15:30	9.90	0.02	12/7/05 16:30
12/7/05 16:00	9.88	-0.02	12/7/05 17:00
12/7/05 16:30	9.88	0.00	12/7/05 17:30
12/7/05 17:00	9.90	0.02	12/7/05 18:00
12/7/05 17:30	9.90	0.00	12/7/05 18:30
12/7/05 18:00	9.88	-0.02	12/7/05 19:00
12/7/05 18:30	9.90	0.02	12/7/05 19:30
12/7/05 19:00	9.93	0.03	12/7/05 20:00
12/7/05 19:30	9.88	-0.05	12/7/05 20:30
12/7/05 20:00	9.90	0.02	12/7/05 21:00
12/7/05 20:30	9.83	-0.07	12/7/05 21:30
12/7/05 21:00	9.88	0.05	12/7/05 22:00
12/7/05 21:30	9.85	-0.02	12/7/05 22:30
12/7/05 22:00	9.88	0.02	12/7/05 23:00
12/7/05 22:30	9.85	-0.02	12/7/05 23:30
12/7/05 23:00	9.83	-0.02	12/8/05 0:00
12/7/05 23:30	9.83	0.00	12/8/05 0:30
12/8/05 0:00	9.83	0.00	12/8/05 1:00
12/8/05 0:30	9.78	-0.05	12/8/05 1:30
12/8/05 1:00	9.83	0.05	12/8/05 2:00
12/8/05 1:30	9.78	-0.05	12/8/05 2:30
12/8/05 2:00	9.73	-0.05	12/8/05 3:00
12/8/05 2:30	9.78	0.05	12/8/05 3:30
12/8/05 3:00	9.76	-0.02	12/8/05 4:00
12/8/05 3:30	9.76	0.00	12/8/05 4:30
12/8/05 4:00	9.81	0.05	12/8/05 5:00
12/8/05 4:30	9.76	-0.05	12/8/05 5:30
12/8/05 5:00	9.73	-0.02	12/8/05 6:00
12/8/05 5:30	9.73	0.00	12/8/05 6:30
12/8/05 6:00	9.71	-0.02	12/8/05 7:00
12/8/05 6:30	9.76	0.05	12/8/05 7:30
12/8/05 7:00	9.73	-0.02	12/8/05 8:00
12/8/05 7:30	9.68	-0.05	12/8/05 8:30
12/8/05 8:00	9.71	0.02	12/8/05 9:00
12/8/05 8:30	9.73	0.02	12/8/05 9:30
12/8/05 9:00	9.71	-0.02	12/8/05 10:00
12/8/05 9:30	9.71	0.00	12/8/05 10:30
12/8/05 10:00	9.73	0.02	12/8/05 11:00
12/8/05 10:30	9.66	-0.07	12/8/05 11:30

12/8/05 11:00	9.68	0.03	12/8/05 12:00
12/8/05 11:30	9.68	0.00	12/8/05 12:30
12/8/05 12:00	9.66	-0.03	12/8/05 13:00
12/8/05 12:30	9.68	0.03	12/8/05 13:30
12/8/05 13:00	9.71	0.02	12/8/05 14:00
12/8/05 13:30	9.73	0.02	12/8/05 14:30
12/8/05 14:00	9.73	0.00	12/8/05 15:00
12/8/05 14:30	9.68	-0.05	12/8/05 15:30
12/8/05 15:00	9.68	0.00	12/8/05 16:00
12/8/05 15:30	9.68	0.00	12/8/05 16:30
12/8/05 16:00	9.71	0.02	12/8/05 17:00
12/8/05 16:30	9.68	-0.02	12/8/05 17:30
12/8/05 17:00	9.66	-0.03	12/8/05 18:00
12/8/05 17:30	9.66	0.00	12/8/05 18:30
12/8/05 18:00	9.71	0.05	12/8/05 19:00
12/8/05 18:30	9.68	-0.02	12/8/05 19:30
12/8/05 19:00	9.63	-0.05	12/8/05 20:00
12/8/05 19:30	9.68	0.05	12/8/05 20:30
12/8/05 20:00	9.66	-0.03	12/8/05 21:00
12/8/05 20:30	9.63	-0.02	12/8/05 21:30
12/8/05 21:00	9.66	0.02	12/8/05 22:00
12/8/05 21:30	9.66	0.00	12/8/05 22:30
12/8/05 22:00	9.66	0.00	12/8/05 23:00
12/8/05 22:30	9.68	0.03	12/8/05 23:30
12/8/05 23:00	9.66	-0.03	12/9/05 0:00
12/8/05 23:30	9.68	0.03	12/9/05 0:30
12/9/05 0:00	9.58	-0.10	12/9/05 1:00
12/9/05 0:30	9.68	0.10	12/9/05 1:30
12/9/05 1:00	9.68	0.00	12/9/05 2:00
12/9/05 1:30	9.63	-0.05	12/9/05 2:30
12/9/05 2:00	9.66	0.02	12/9/05 3:00
12/9/05 2:30	9.66	0.00	12/9/05 3:30
12/9/05 3:00	9.68	0.03	12/9/05 4:00
12/9/05 3:30	9.66	-0.03	12/9/05 4:30
12/9/05 4:00	9.71	0.05	12/9/05 5:00
12/9/05 4:30	9.68	-0.02	12/9/05 5:30
12/9/05 5:00	9.71	0.02	12/9/05 6:00
12/9/05 5:30	9.68	-0.02	12/9/05 6:30
12/9/05 6:00	9.73	0.05	12/9/05 7:00
12/9/05 6:30	9.71	-0.02	12/9/05 7:30
12/9/05 7:00	9.66	-0.05	12/9/05 8:00
12/9/05 7:30	9.66	0.00	12/9/05 8:30
12/9/05 8:00	9.68	0.03	12/9/05 9:00
12/9/05 8:30	9.66	-0.03	12/9/05 9:30
12/9/05 9:00	9.68	0.03	12/9/05 10:00
12/9/05 9:30	9.68	0.00	12/9/05 10:30
12/9/05 10:00	9.71	0.02	12/9/05 11:00
12/9/05 10:30	9.66	-0.05	12/9/05 11:30
12/9/05 11:00	9.66	0.00	12/9/05 12:00
12/9/05 11:30	9.68	0.03	12/9/05 12:30
12/9/05 12:00	9.66	-0.03	12/9/05 13:00
12/9/05 12:30	9.66	0.00	12/9/05 13:30
12/9/05 13:00	9.56	-0.10	12/9/05 14:00
12/9/05 13:30	9.66	0.10	12/9/05 14:30
12/9/05 14:00	9.66	0.00	12/9/05 15:00
12/9/05 14:30	9.63	-0.02	12/9/05 15:30
12/9/05 15:00	9.68	0.05	12/9/05 16:00
12/9/05 15:30	9.66	-0.03	12/9/05 16:30
12/9/05 16:00	9.66	0.00	12/9/05 17:00
12/9/05 16:30	9.63	-0.02	12/9/05 17:30
12/9/05 17:00	9.66	0.02	12/9/05 18:00
12/9/05 17:30	9.66	0.00	12/9/05 18:30
12/9/05 18:00	9.66	0.00	12/9/05 19:00
12/9/05 18:30	9.68	0.03	12/9/05 19:30

12/9/05 19:00	9.66	-0.03	12/9/05 20:00
12/9/05 19:30	9.68	0.03	12/9/05 20:30
12/9/05 20:00	9.63	-0.05	12/9/05 21:00
12/9/05 20:30	9.68	0.05	12/9/05 21:30
12/9/05 21:00	9.63	-0.05	12/9/05 22:00
12/9/05 21:30	9.68	0.05	12/9/05 22:30
12/9/05 22:00	9.68	0.00	12/9/05 23:00
12/9/05 22:30	9.68	0.00	12/9/05 23:30
12/9/05 23:00	9.68	0.00	12/10/05 0:00
12/9/05 23:30	9.66	-0.03	12/10/05 0:30
12/10/05 0:00	9.66	0.00	12/10/05 1:00
12/10/05 0:30	9.68	0.03	12/10/05 1:30
12/10/05 1:00	9.66	-0.03	12/10/05 2:00
12/10/05 1:30	9.63	-0.02	12/10/05 2:30
12/10/05 2:00	9.66	0.02	12/10/05 3:00
12/10/05 2:30	9.61	-0.05	12/10/05 3:30
12/10/05 3:00	9.58	-0.02	12/10/05 4:00
12/10/05 3:30	9.66	0.07	12/10/05 4:30
12/10/05 4:00	9.66	0.00	12/10/05 5:00
12/10/05 4:30	9.63	-0.02	12/10/05 5:30
12/10/05 5:00	9.63	0.00	12/10/05 6:00
12/10/05 5:30	9.63	0.00	12/10/05 6:30
12/10/05 6:00	9.66	0.02	12/10/05 7:00
12/10/05 6:30	9.66	0.00	12/10/05 7:30
12/10/05 7:00	9.56	-0.10	12/10/05 8:00
12/10/05 7:30	9.66	0.10	12/10/05 8:30
12/10/05 8:00	9.66	0.00	12/10/05 9:00
12/10/05 8:30	9.63	-0.02	12/10/05 9:30
12/10/05 9:00	9.66	0.02	12/10/05 10:00
12/10/05 9:30	9.66	0.00	12/10/05 10:30
12/10/05 10:00	9.61	-0.05	12/10/05 11:00
12/10/05 10:30	9.63	0.02	12/10/05 11:30
12/10/05 11:00	9.63	0.00	12/10/05 12:00
12/10/05 11:30	9.63	0.00	12/10/05 12:30
12/10/05 12:00	9.63	0.00	12/10/05 13:00
12/10/05 12:30	9.63	0.00	12/10/05 13:30
12/10/05 13:00	9.61	-0.02	12/10/05 14:00
12/10/05 13:30	9.63	0.02	12/10/05 14:30
12/10/05 14:00	9.63	0.00	12/10/05 15:00
12/10/05 14:30	9.63	0.00	12/10/05 15:30
12/10/05 15:00	9.66	0.02	12/10/05 16:00
12/10/05 15:30	9.63	-0.02	12/10/05 16:30
12/10/05 16:00	9.63	0.00	12/10/05 17:00
12/10/05 16:30	9.53	-0.10	12/10/05 17:30
12/10/05 17:00	9.58	0.05	12/10/05 18:00
12/10/05 17:30	9.61	0.02	12/10/05 18:30
12/10/05 18:00	9.63	0.02	12/10/05 19:00
12/10/05 18:30	9.63	0.00	12/10/05 19:30
12/10/05 19:00	9.68	0.05	12/10/05 20:00
12/10/05 19:30	9.61	-0.07	12/10/05 20:30
12/10/05 20:00	9.66	0.05	12/10/05 21:00
12/10/05 20:30	9.66	0.00	12/10/05 21:30
12/10/05 21:00	9.63	-0.02	12/10/05 22:00
12/10/05 21:30	9.63	0.00	12/10/05 22:30
12/10/05 22:00	9.63	0.00	12/10/05 23:00
12/10/05 22:30	9.61	-0.02	12/10/05 23:30
12/10/05 23:00	9.66	0.05	12/11/05 0:00
12/10/05 23:30	9.66	0.00	12/11/05 0:30
12/11/05 0:00	9.63	-0.02	12/11/05 1:00
12/11/05 0:30	9.66	0.02	12/11/05 1:30
12/11/05 1:00	9.66	0.00	12/11/05 2:00
12/11/05 1:30	9.63	-0.02	12/11/05 2:30
12/11/05 2:00	9.63	0.00	12/11/05 3:00
12/11/05 2:30	9.63	0.00	12/11/05 3:30

12/11/05 3:00	9.61	-0.02	12/11/05 4:00
12/11/05 3:30	9.61	0.00	12/11/05 4:30
12/11/05 4:00	9.63	0.02	12/11/05 5:00
12/11/05 4:30	9.63	0.00	12/11/05 5:30
12/11/05 5:00	9.63	0.00	12/11/05 6:00
12/11/05 5:30	9.63	0.00	12/11/05 6:30
12/11/05 6:00	9.61	-0.02	12/11/05 7:00
12/11/05 6:30	9.58	-0.02	12/11/05 7:30
12/11/05 7:00	9.61	0.02	12/11/05 8:00
12/11/05 7:30	9.63	0.02	12/11/05 8:30
12/11/05 8:00	9.63	0.00	12/11/05 9:00
12/11/05 8:30	9.61	-0.02	12/11/05 9:30
12/11/05 9:00	9.63	0.02	12/11/05 10:00
12/11/05 9:30	9.66	0.02	12/11/05 10:30
12/11/05 10:00	9.63	-0.02	12/11/05 11:00
12/11/05 10:30	9.63	0.00	12/11/05 11:30
12/11/05 11:00	9.66	0.02	12/11/05 12:00
12/11/05 11:30	9.66	0.00	12/11/05 12:30
12/11/05 12:00	9.63	-0.02	12/11/05 13:00
12/11/05 12:30	9.63	0.00	12/11/05 13:30
12/11/05 13:00	9.61	-0.02	12/11/05 14:00
12/11/05 13:30	9.58	-0.02	12/11/05 14:30
12/11/05 14:00	9.58	0.00	12/11/05 15:00
12/11/05 14:30	9.58	0.00	12/11/05 15:30
12/11/05 15:00	9.56	-0.03	12/11/05 16:00
12/11/05 15:30	9.56	0.00	12/11/05 16:30
12/11/05 16:00	9.56	0.00	12/11/05 17:00
12/11/05 16:30	9.53	-0.02	12/11/05 17:30
12/11/05 17:00	9.56	0.02	12/11/05 18:00
12/11/05 17:30	9.56	0.00	12/11/05 18:30
12/11/05 18:00	9.53	-0.02	12/11/05 19:00
12/11/05 18:30	9.53	0.00	12/11/05 19:30
12/11/05 19:00	9.56	0.02	12/11/05 20:00
12/11/05 19:30	9.61	0.05	12/11/05 20:30
12/11/05 20:00	9.58	-0.02	12/11/05 21:00
12/11/05 20:30	9.61	0.02	12/11/05 21:30
12/11/05 21:00	9.58	-0.02	12/11/05 22:00
12/11/05 21:30	9.58	0.00	12/11/05 22:30
12/11/05 22:00	9.58	0.00	12/11/05 23:00
12/11/05 22:30	9.58	0.00	12/11/05 23:30
12/11/05 23:00	9.61	0.02	12/12/05 0:00
12/11/05 23:30	9.56	-0.05	12/12/05 0:30
12/12/05 0:00	9.58	0.03	12/12/05 1:00
12/12/05 0:30	9.61	0.02	12/12/05 1:30
12/12/05 1:00	9.63	0.02	12/12/05 2:00
12/12/05 1:30	9.63	0.00	12/12/05 2:30
12/12/05 2:00	9.63	0.00	12/12/05 3:00
12/12/05 2:30	9.61	-0.02	12/12/05 3:30
12/12/05 3:00	9.61	0.00	12/12/05 4:00
12/12/05 3:30	9.58	-0.02	12/12/05 4:30
12/12/05 4:00	9.61	0.02	12/12/05 5:00
12/12/05 4:30	9.61	0.00	12/12/05 5:30
12/12/05 5:00	9.58	-0.02	12/12/05 6:00
12/12/05 5:30	9.58	0.00	12/12/05 6:30
12/12/05 6:00	9.58	0.00	12/12/05 7:00
12/12/05 6:30	9.61	0.02	12/12/05 7:30
12/12/05 7:00	9.56	-0.05	12/12/05 8:00
12/12/05 7:30	9.58	0.03	12/12/05 8:30
12/12/05 8:00	9.61	0.02	12/12/05 9:00
12/12/05 8:30	9.53	-0.07	12/12/05 9:30
12/12/05 9:00	9.58	0.05	12/12/05 10:00
12/12/05 9:30	9.58	0.00	12/12/05 10:30
12/12/05 10:00	9.61	0.02	12/12/05 11:00
12/12/05 10:30	9.63	0.02	12/12/05 11:30

12/12/05 11:00			12/12/05 12:00
12/12/05 11:30			12/12/05 12:30
12/12/05 12:00	9.14		12/12/05 13:00
12/12/05 12:30	9.26	0.12	12/12/05 13:30
12/12/05 13:00	9.16	-0.10	12/12/05 14:00
12/12/05 13:30	9.21	0.05	12/12/05 14:30
12/12/05 14:00	9.19	-0.03	12/12/05 15:00
12/12/05 14:30	9.19	0.00	12/12/05 15:30
12/12/05 15:00	9.09	-0.10	12/12/05 16:00
12/12/05 15:30	9.16	0.07	12/12/05 16:30
12/12/05 16:00	9.16	0.00	12/12/05 17:00
12/12/05 16:30	9.04	-0.12	12/12/05 17:30
12/12/05 17:00	9.14	0.10	12/12/05 18:00
12/12/05 17:30	9.16	0.02	12/12/05 18:30
12/12/05 18:00	9.11	-0.05	12/12/05 19:00
12/12/05 18:30	9.09	-0.03	12/12/05 19:30
12/12/05 19:00	9.06	-0.02	12/12/05 20:00
12/12/05 19:30	9.11	0.05	12/12/05 20:30
12/12/05 20:00	9.11	0.00	12/12/05 21:00
12/12/05 20:30	9.11	0.00	12/12/05 21:30
12/12/05 21:00	9.14	0.02	12/12/05 22:00
12/12/05 21:30	9.04	-0.10	12/12/05 22:30
12/12/05 22:00	9.14	0.10	12/12/05 23:00
12/12/05 22:30	9.16	0.02	12/12/05 23:30
12/12/05 23:00	9.16	0.00	12/13/05 0:00
12/12/05 23:30	9.11	-0.05	12/13/05 0:30
12/13/05 0:00	9.19	0.07	12/13/05 1:00
12/13/05 0:30	9.11	-0.07	12/13/05 1:30
12/13/05 1:00	9.16	0.05	12/13/05 2:00
12/13/05 1:30	9.11	-0.05	12/13/05 2:30
12/13/05 2:00	9.19	0.07	12/13/05 3:00
12/13/05 2:30	9.21	0.03	12/13/05 3:30
12/13/05 3:00	9.19	-0.03	12/13/05 4:00
12/13/05 3:30	9.19	0.00	12/13/05 4:30
12/13/05 4:00	9.14	-0.05	12/13/05 5:00
12/13/05 4:30	9.11	-0.02	12/13/05 5:30
12/13/05 5:00	9.14	0.02	12/13/05 6:00
12/13/05 5:30	9.16	0.02	12/13/05 6:30
12/13/05 6:00	9.14	-0.02	12/13/05 7:00
12/13/05 6:30	9.09	-0.05	12/13/05 7:30
12/13/05 7:00	9.16	0.07	12/13/05 8:00
12/13/05 7:30	9.06	-0.10	12/13/05 8:30
12/13/05 8:00	9.11	0.05	12/13/05 9:00
12/13/05 8:30	9.09	-0.03	12/13/05 9:30
12/13/05 9:00	9.21	0.12	12/13/05 10:00
12/13/05 9:30	9.14	-0.07	12/13/05 10:30
12/13/05 10:00	9.14	0.00	12/13/05 11:00
12/13/05 10:30	9.21	0.07	12/13/05 11:30
12/13/05 11:00	9.16	-0.05	12/13/05 12:00
12/13/05 11:30	9.26	0.10	12/13/05 12:30
12/13/05 12:00	9.26	0.00	12/13/05 13:00
12/13/05 12:30	9.26	0.00	12/13/05 13:30
12/13/05 13:00	9.24	-0.02	12/13/05 14:00
12/13/05 13:30	9.24	0.00	12/13/05 14:30
12/13/05 14:00	9.24	0.00	12/13/05 15:00
12/13/05 14:30	9.21	-0.02	12/13/05 15:30
12/13/05 15:00	9.21	0.00	12/13/05 16:00
12/13/05 15:30	9.19	-0.03	12/13/05 16:30
12/13/05 16:00	9.16	-0.02	12/13/05 17:00
12/13/05 16:30	9.14	-0.02	12/13/05 17:30
12/13/05 17:00	9.16	0.02	12/13/05 18:00
12/13/05 17:30	9.16	0.00	12/13/05 18:30
12/13/05 18:00	9.14	-0.02	12/13/05 19:00
12/13/05 18:30	9.11	-0.02	12/13/05 19:30

12/13/05 19:00	9.11	0.00	12/13/05 20:00
12/13/05 19:30	9.11	0.00	12/13/05 20:30
12/13/05 20:00	9.09	-0.03	12/13/05 21:00
12/13/05 20:30	9.09	0.00	12/13/05 21:30
12/13/05 21:00	9.09	0.00	12/13/05 22:00
12/13/05 21:30	9.09	0.00	12/13/05 22:30
12/13/05 22:00	9.11	0.03	12/13/05 23:00
12/13/05 22:30	9.14	0.02	12/13/05 23:30
12/13/05 23:00	9.11	-0.02	12/14/05 0:00
12/13/05 23:30	9.11	0.00	12/14/05 0:30
12/14/05 0:00	9.16	0.05	12/14/05 1:00
12/14/05 0:30	9.09	-0.07	12/14/05 1:30
12/14/05 1:00	9.11	0.03	12/14/05 2:00
12/14/05 1:30	9.16	0.05	12/14/05 2:30
12/14/05 2:00	9.16	0.00	12/14/05 3:00
12/14/05 2:30	9.09	-0.07	12/14/05 3:30
12/14/05 3:00	9.16	0.07	12/14/05 4:00
12/14/05 3:30	9.19	0.02	12/14/05 4:30
12/14/05 4:00	9.19	0.00	12/14/05 5:00
12/14/05 4:30	9.09	-0.10	12/14/05 5:30
12/14/05 5:00	9.06	-0.02	12/14/05 6:00
12/14/05 5:30	9.11	0.05	12/14/05 6:30
12/14/05 6:00	9.11	0.00	12/14/05 7:00
12/14/05 6:30	9.11	0.00	12/14/05 7:30
12/14/05 7:00	9.16	0.05	12/14/05 8:00
12/14/05 7:30	9.19	0.02	12/14/05 8:30
12/14/05 8:00	9.16	-0.02	12/14/05 9:00
12/14/05 8:30	9.16	0.00	12/14/05 9:30
12/14/05 9:00	9.11	-0.05	12/14/05 10:00
12/14/05 9:30	9.14	0.02	12/14/05 10:30
12/14/05 10:00	9.16	0.02	12/14/05 11:00
12/14/05 10:30	9.24	0.07	12/14/05 11:30
12/14/05 11:00	9.16	-0.07	12/14/05 12:00
12/14/05 11:30	9.24	0.07	12/14/05 12:30
12/14/05 12:00	9.26	0.02	12/14/05 13:00
12/14/05 12:30	9.24	-0.02	12/14/05 13:30
12/14/05 13:00	9.29	0.05	12/14/05 14:00
12/14/05 13:30	9.21	-0.07	12/14/05 14:30
12/14/05 14:00	9.26	0.05	12/14/05 15:00
12/14/05 14:30	9.11	-0.15	12/14/05 15:30
12/14/05 15:00	9.16	0.05	12/14/05 16:00
12/14/05 15:30	9.11	-0.05	12/14/05 16:30
12/14/05 16:00	9.11	0.00	12/14/05 17:00
12/14/05 16:30	9.06	-0.05	12/14/05 17:30
12/14/05 17:00	9.06	0.00	12/14/05 18:00
12/14/05 17:30	9.04	-0.02	12/14/05 18:30
12/14/05 18:00	8.99	-0.05	12/14/05 19:00
12/14/05 18:30	9.02	0.03	12/14/05 19:30
12/14/05 19:00	9.06	0.05	12/14/05 20:00
12/14/05 19:30	9.06	0.00	12/14/05 20:30
12/14/05 20:00	9.09	0.02	12/14/05 21:00
12/14/05 20:30	8.99	-0.10	12/14/05 21:30
12/14/05 21:00	9.04	0.05	12/14/05 22:00
12/14/05 21:30	9.06	0.02	12/14/05 22:30
12/14/05 22:00	9.06	0.00	12/14/05 23:00
12/14/05 22:30	9.04	-0.02	12/14/05 23:30
12/14/05 23:00	9.04	0.00	12/15/05 0:00
12/14/05 23:30	9.14	0.10	12/15/05 0:30
12/15/05 0:00	9.19	0.05	12/15/05 1:00
12/15/05 0:30	9.16	-0.02	12/15/05 1:30
12/15/05 1:00	9.19	0.02	12/15/05 2:00
12/15/05 1:30	9.24	0.05	12/15/05 2:30
12/15/05 2:00	9.24	0.00	12/15/05 3:00
12/15/05 2:30	9.16	-0.07	12/15/05 3:30

12/15/05 3:00	9.04	-0.12	12/15/05 4:00
12/15/05 3:30	9.06	0.02	12/15/05 4:30
12/15/05 4:00	9.11	0.05	12/15/05 5:00
12/15/05 4:30	9.14	0.02	12/15/05 5:30
12/15/05 5:00	9.04	-0.10	12/15/05 6:00
12/15/05 5:30	9.14	0.10	12/15/05 6:30
12/15/05 6:00	9.19	0.05	12/15/05 7:00
12/15/05 6:30	9.11	-0.07	12/15/05 7:30
12/15/05 7:00	9.16	0.05	12/15/05 8:00
12/15/05 7:30	9.21	0.05	12/15/05 8:30
12/15/05 8:00	9.19	-0.03	12/15/05 9:00
12/15/05 8:30	9.16	-0.02	12/15/05 9:30
12/15/05 9:00	9.24	0.07	12/15/05 10:00
12/15/05 9:30	9.24	0.00	12/15/05 10:30
12/15/05 10:00	9.19	-0.05	12/15/05 11:00
12/15/05 10:30	9.26	0.07	12/15/05 11:30
12/15/05 11:00	9.24	-0.02	12/15/05 12:00
12/15/05 11:30	9.26	0.02	12/15/05 12:30
12/15/05 12:00	9.21	-0.05	12/15/05 13:00
12/15/05 12:30	9.24	0.02	12/15/05 13:30
12/15/05 13:00	9.24	0.00	12/15/05 14:00
12/15/05 13:30	9.21	-0.02	12/15/05 14:30
12/15/05 14:00	9.24	0.02	12/15/05 15:00
12/15/05 14:30	9.21	-0.02	12/15/05 15:30
12/15/05 15:00	9.24	0.02	12/15/05 16:00
12/15/05 15:30	9.19	-0.05	12/15/05 16:30
12/15/05 16:00	9.19	0.00	12/15/05 17:00
12/15/05 16:30	9.19	0.00	12/15/05 17:30
12/15/05 17:00	9.16	-0.02	12/15/05 18:00
12/15/05 17:30	9.16	0.00	12/15/05 18:30
12/15/05 18:00	9.14	-0.02	12/15/05 19:00
12/15/05 18:30	9.14	0.00	12/15/05 19:30
12/15/05 19:00	9.09	-0.05	12/15/05 20:00
12/15/05 19:30	9.09	0.00	12/15/05 20:30
12/15/05 20:00	9.11	0.03	12/15/05 21:00
12/15/05 20:30	9.11	0.00	12/15/05 21:30
12/15/05 21:00	9.11	0.00	12/15/05 22:00
12/15/05 21:30	9.06	-0.05	12/15/05 22:30
12/15/05 22:00	9.11	0.05	12/15/05 23:00
12/15/05 22:30	9.14	0.02	12/15/05 23:30
12/15/05 23:00	9.11	-0.02	12/16/05 0:00
12/15/05 23:30	9.14	0.02	12/16/05 0:30
12/16/05 0:00	9.14	0.00	12/16/05 1:00
12/16/05 0:30	9.11	-0.02	12/16/05 1:30
12/16/05 1:00	9.11	0.00	12/16/05 2:00
12/16/05 1:30	9.16	0.05	12/16/05 2:30
12/16/05 2:00	9.14	-0.02	12/16/05 3:00
12/16/05 2:30	9.14	0.00	12/16/05 3:30
12/16/05 3:00	9.14	0.00	12/16/05 4:00
12/16/05 3:30	9.19	0.05	12/16/05 4:30
12/16/05 4:00	9.06	-0.12	12/16/05 5:00
12/16/05 4:30	9.21	0.15	12/16/05 5:30
12/16/05 5:00	9.21	0.00	12/16/05 6:00
12/16/05 5:30	9.19	-0.03	12/16/05 6:30
12/16/05 6:00	9.19	0.00	12/16/05 7:00
12/16/05 6:30	9.11	-0.07	12/16/05 7:30
12/16/05 7:00	9.14	0.02	12/16/05 8:00
12/16/05 7:30	9.14	0.00	12/16/05 8:30
12/16/05 8:00	9.04	-0.10	12/16/05 9:00
12/16/05 8:30	9.16	0.12	12/16/05 9:30
12/16/05 9:00	9.14	-0.02	12/16/05 10:00
12/16/05 9:30	9.14	0.00	12/16/05 10:30
12/16/05 10:00	9.11	-0.02	12/16/05 11:00
12/16/05 10:30	9.16	0.05	12/16/05 11:30

12/16/05 11:00	9.14	-0.02	12/16/05 12:00
12/16/05 11:30	9.14	0.00	12/16/05 12:30
12/16/05 12:00	9.09	-0.05	12/16/05 13:00
12/16/05 12:30	9.14	0.05	12/16/05 13:30
12/16/05 13:00	9.19	0.05	12/16/05 14:00
12/16/05 13:30	9.11	-0.07	12/16/05 14:30
12/16/05 14:00	9.16	0.05	12/16/05 15:00
12/16/05 14:30	9.11	-0.05	12/16/05 15:30
12/16/05 15:00	9.16	0.05	12/16/05 16:00
12/16/05 15:30	9.16	0.00	12/16/05 16:30
12/16/05 16:00	9.14	-0.02	12/16/05 17:00
12/16/05 16:30	9.11	-0.02	12/16/05 17:30
12/16/05 17:00	9.06	-0.05	12/16/05 18:00
12/16/05 17:30	9.02	-0.05	12/16/05 18:30
12/16/05 18:00	9.06	0.05	12/16/05 19:00
12/16/05 18:30	9.02	-0.05	12/16/05 19:30
12/16/05 19:00	8.99	-0.03	12/16/05 20:00
12/16/05 19:30	9.02	0.03	12/16/05 20:30
12/16/05 20:00	9.04	0.02	12/16/05 21:00
12/16/05 20:30	9.04	0.00	12/16/05 21:30
12/16/05 21:00	9.02	-0.02	12/16/05 22:00
12/16/05 21:30	9.02	0.00	12/16/05 22:30
12/16/05 22:00	9.04	0.02	12/16/05 23:00
12/16/05 22:30	9.04	0.00	12/16/05 23:30
12/16/05 23:00	9.09	0.05	12/17/05 0:00
12/16/05 23:30	9.09	0.00	12/17/05 0:30
12/17/05 0:00	9.06	-0.02	12/17/05 1:00
12/17/05 0:30	9.11	0.05	12/17/05 1:30
12/17/05 1:00	9.09	-0.03	12/17/05 2:00
12/17/05 1:30	9.06	-0.02	12/17/05 2:30
12/17/05 2:00	9.04	-0.02	12/17/05 3:00
12/17/05 2:30	9.11	0.07	12/17/05 3:30
12/17/05 3:00	9.11	0.00	12/17/05 4:00
12/17/05 3:30	9.11	0.00	12/17/05 4:30
12/17/05 4:00	9.09	-0.03	12/17/05 5:00
12/17/05 4:30	9.16	0.07	12/17/05 5:30
12/17/05 5:00	9.14	-0.02	12/17/05 6:00
12/17/05 5:30	9.06	-0.07	12/17/05 6:30
12/17/05 6:00	9.11	0.05	12/17/05 7:00
12/17/05 6:30	9.14	0.02	12/17/05 7:30
12/17/05 7:00	9.14	0.00	12/17/05 8:00
12/17/05 7:30	9.14	0.00	12/17/05 8:30
12/17/05 8:00	9.09	-0.05	12/17/05 9:00
12/17/05 8:30	9.11	0.03	12/17/05 9:30
12/17/05 9:00	9.09	-0.03	12/17/05 10:00
12/17/05 9:30	9.04	-0.05	12/17/05 10:30
12/17/05 10:00	9.11	0.07	12/17/05 11:00
12/17/05 10:30	9.11	0.00	12/17/05 11:30
12/17/05 11:00	9.06	-0.05	12/17/05 12:00
12/17/05 11:30	9.11	0.05	12/17/05 12:30
12/17/05 12:00	9.11	0.00	12/17/05 13:00
12/17/05 12:30	9.14	0.02	12/17/05 13:30
12/17/05 13:00	9.11	-0.02	12/17/05 14:00
12/17/05 13:30	9.11	0.00	12/17/05 14:30
12/17/05 14:00	9.09	-0.03	12/17/05 15:00
12/17/05 14:30	9.16	0.07	12/17/05 15:30
12/17/05 15:00	9.11	-0.05	12/17/05 16:00
12/17/05 15:30	9.06	-0.05	12/17/05 16:30
12/17/05 16:00	9.14	0.07	12/17/05 17:00
12/17/05 16:30	9.14	0.00	12/17/05 17:30
12/17/05 17:00	9.04	-0.10	12/17/05 18:00
12/17/05 17:30	9.09	0.05	12/17/05 18:30
12/17/05 18:00	9.04	-0.05	12/17/05 19:00
12/17/05 18:30	9.06	0.02	12/17/05 19:30

12/17/05 19:00	9.02	-0.05	12/17/05 20:00
12/17/05 19:30	9.04	0.02	12/17/05 20:30
12/17/05 20:00	9.04	0.00	12/17/05 21:00
12/17/05 20:30	9.06	0.02	12/17/05 21:30
12/17/05 21:00	9.06	0.00	12/17/05 22:00
12/17/05 21:30	9.06	0.00	12/17/05 22:30
12/17/05 22:00	9.06	0.00	12/17/05 23:00
12/17/05 22:30	9.06	0.00	12/17/05 23:30
12/17/05 23:00	9.04	-0.02	12/18/05 0:00
12/17/05 23:30	9.09	0.05	12/18/05 0:30
12/18/05 0:00	9.04	-0.05	12/18/05 1:00
12/18/05 0:30	9.06	0.02	12/18/05 1:30
12/18/05 1:00	9.04	-0.02	12/18/05 2:00
12/18/05 1:30	9.11	0.07	12/18/05 2:30
12/18/05 2:00	9.11	0.00	12/18/05 3:00
12/18/05 2:30	9.06	-0.05	12/18/05 3:30
12/18/05 3:00	9.11	0.05	12/18/05 4:00
12/18/05 3:30	9.11	0.00	12/18/05 4:30
12/18/05 4:00	9.14	0.02	12/18/05 5:00
12/18/05 4:30	9.16	0.02	12/18/05 5:30
12/18/05 5:00	9.19	0.02	12/18/05 6:00
12/18/05 5:30	9.14	-0.05	12/18/05 6:30
12/18/05 6:00	9.14	0.00	12/18/05 7:00
12/18/05 6:30	9.19	0.05	12/18/05 7:30
12/18/05 7:00	9.16	-0.02	12/18/05 8:00
12/18/05 7:30	9.19	0.02	12/18/05 8:30
12/18/05 8:00	9.19	0.00	12/18/05 9:00
12/18/05 8:30	9.16	-0.02	12/18/05 9:30
12/18/05 9:00	9.21	0.05	12/18/05 10:00
12/18/05 9:30	9.11	-0.10	12/18/05 10:30
12/18/05 10:00	9.16	0.05	12/18/05 11:00
12/18/05 10:30	9.14	-0.02	12/18/05 11:30
12/18/05 11:00	9.14	0.00	12/18/05 12:00
12/18/05 11:30	9.19	0.05	12/18/05 12:30
12/18/05 12:00	9.09	-0.10	12/18/05 13:00
12/18/05 12:30	9.14	0.05	12/18/05 13:30
12/18/05 13:00	9.14	0.00	12/18/05 14:00
12/18/05 13:30	9.19	0.05	12/18/05 14:30
12/18/05 14:00	9.19	0.00	12/18/05 15:00
12/18/05 14:30	9.19	0.00	12/18/05 15:30
12/18/05 15:00	9.16	-0.02	12/18/05 16:00
12/18/05 15:30	9.14	-0.02	12/18/05 16:30
12/18/05 16:00	9.19	0.05	12/18/05 17:00
12/18/05 16:30	9.14	-0.05	12/18/05 17:30
12/18/05 17:00	9.19	0.05	12/18/05 18:00
12/18/05 17:30	9.14	-0.05	12/18/05 18:30
12/18/05 18:00	9.14	0.00	12/18/05 19:00
12/18/05 18:30	9.09	-0.05	12/18/05 19:30
12/18/05 19:00	9.14	0.05	12/18/05 20:00
12/18/05 19:30	9.14	0.00	12/18/05 20:30
12/18/05 20:00	9.09	-0.05	12/18/05 21:00
12/18/05 20:30	9.11	0.03	12/18/05 21:30
12/18/05 21:00	9.14	0.02	12/18/05 22:00
12/18/05 21:30	9.04	-0.10	12/18/05 22:30
12/18/05 22:00	9.09	0.05	12/18/05 23:00
12/18/05 22:30	9.09	0.00	12/18/05 23:30
12/18/05 23:00	9.11	0.03	12/19/05 0:00
12/18/05 23:30	9.06	-0.05	12/19/05 0:30
12/19/05 0:00	9.09	0.02	12/19/05 1:00
12/19/05 0:30	9.11	0.03	12/19/05 1:30
12/19/05 1:00	9.14	0.02	12/19/05 2:00
12/19/05 1:30	9.06	-0.07	12/19/05 2:30
12/19/05 2:00	9.11	0.05	12/19/05 3:00
12/19/05 2:30	9.11	0.00	12/19/05 3:30

12/19/05 3:00	9.14	0.02	12/19/05 4:00
12/19/05 3:30	9.11	-0.02	12/19/05 4:30
12/19/05 4:00	9.14	0.02	12/19/05 5:00
12/19/05 4:30	9.16	0.02	12/19/05 5:30
12/19/05 5:00	9.16	0.00	12/19/05 6:00
12/19/05 5:30	9.16	0.00	12/19/05 6:30
12/19/05 6:00	9.14	-0.02	12/19/05 7:00
12/19/05 6:30	9.11	-0.02	12/19/05 7:30
12/19/05 7:00	9.16	0.05	12/19/05 8:00
12/19/05 7:30	9.14	-0.02	12/19/05 8:30
12/19/05 8:00	9.11	-0.02	12/19/05 9:00
12/19/05 8:30	9.14	0.02	12/19/05 9:30
12/19/05 9:00	9.09	-0.05	12/19/05 10:00
12/19/05 9:30	9.14	0.05	12/19/05 10:30
12/19/05 10:00	9.09	-0.05	12/19/05 11:00
12/19/05 10:30	9.09	0.00	12/19/05 11:30
12/19/05 11:00	9.11	0.03	12/19/05 12:00
12/19/05 11:30	9.14	0.02	12/19/05 12:30
12/19/05 12:00	9.14	0.00	12/19/05 13:00
12/19/05 12:30	9.06	-0.07	12/19/05 13:30
12/19/05 13:00	9.19	0.12	12/19/05 14:00
12/19/05 13:30	9.11	-0.07	12/19/05 14:30
12/19/05 14:00	9.16	0.05	12/19/05 15:00
12/19/05 14:30	9.11	-0.05	12/19/05 15:30
12/19/05 15:00	9.09	-0.03	12/19/05 16:00
12/19/05 15:30	9.14	0.05	12/19/05 16:30
12/19/05 16:00	9.16	0.02	12/19/05 17:00
12/19/05 16:30	9.11	-0.05	12/19/05 17:30
12/19/05 17:00	9.16	0.05	12/19/05 18:00
12/19/05 17:30	9.16	0.00	12/19/05 18:30
12/19/05 18:00	9.09	-0.07	12/19/05 19:00
12/19/05 18:30	9.11	0.03	12/19/05 19:30
12/19/05 19:00	9.11	0.00	12/19/05 20:00
12/19/05 19:30	9.09	-0.03	12/19/05 20:30
12/19/05 20:00	9.04	-0.05	12/19/05 21:00
12/19/05 20:30	9.06	0.02	12/19/05 21:30
12/19/05 21:00	9.02	-0.05	12/19/05 22:00
12/19/05 21:30	9.06	0.05	12/19/05 22:30
12/19/05 22:00	9.04	-0.02	12/19/05 23:00
12/19/05 22:30	9.09	0.05	12/19/05 23:30
12/19/05 23:00	9.06	-0.02	12/20/05 0:00
12/19/05 23:30	9.04	-0.02	12/20/05 0:30
12/20/05 0:00	9.09	0.05	12/20/05 1:00
12/20/05 0:30	9.06	-0.02	12/20/05 1:30
12/20/05 1:00	9.04	-0.02	12/20/05 2:00
12/20/05 1:30	9.06	0.02	12/20/05 2:30
12/20/05 2:00	9.06	0.00	12/20/05 3:00
12/20/05 2:30	9.04	-0.02	12/20/05 3:30
12/20/05 3:00	9.04	0.00	12/20/05 4:00
12/20/05 3:30	9.11	0.07	12/20/05 4:30
12/20/05 4:00	9.09	-0.03	12/20/05 5:00
12/20/05 4:30	9.09	0.00	12/20/05 5:30
12/20/05 5:00	9.11	0.03	12/20/05 6:00
12/20/05 5:30	9.14	0.02	12/20/05 6:30
12/20/05 6:00	9.11	-0.02	12/20/05 7:00
12/20/05 6:30	9.16	0.05	12/20/05 7:30
12/20/05 7:00	9.11	-0.05	12/20/05 8:00
12/20/05 7:30	9.16	0.05	12/20/05 8:30
12/20/05 8:00	9.16	0.00	12/20/05 9:00
12/20/05 8:30	9.11	-0.05	12/20/05 9:30
12/20/05 9:00	9.14	0.02	12/20/05 10:00
12/20/05 9:30	9.14	0.00	12/20/05 10:30
12/20/05 10:00	9.14	0.00	12/20/05 11:00
12/20/05 10:30	9.14	0.00	12/20/05 11:30

12/20/05 11:00	9.16	0.02	12/20/05 12:00
12/20/05 11:30	9.14	-0.02	12/20/05 12:30
12/20/05 12:00	9.14	0.00	12/20/05 13:00
12/20/05 12:30	9.16	0.02	12/20/05 13:30
12/20/05 13:00	9.14	-0.02	12/20/05 14:00
12/20/05 13:30	9.16	0.02	12/20/05 14:30
12/20/05 14:00	9.16	0.00	12/20/05 15:00
12/20/05 14:30	9.19	0.02	12/20/05 15:30
12/20/05 15:00	9.16	-0.02	12/20/05 16:00
12/20/05 15:30	9.21	0.05	12/20/05 16:30
12/20/05 16:00	9.16	-0.05	12/20/05 17:00
12/20/05 16:30	9.21	0.05	12/20/05 17:30
12/20/05 17:00	9.26	0.05	12/20/05 18:00
12/20/05 17:30	9.19	-0.07	12/20/05 18:30
12/20/05 18:00	9.19	0.00	12/20/05 19:00
12/20/05 18:30	9.19	0.00	12/20/05 19:30
12/20/05 19:00	9.19	0.00	12/20/05 20:00
12/20/05 19:30	9.21	0.03	12/20/05 20:30
12/20/05 20:00	9.16	-0.05	12/20/05 21:00
12/20/05 20:30	9.11	-0.05	12/20/05 21:30
12/20/05 21:00	9.19	0.07	12/20/05 22:00
12/20/05 21:30	9.19	0.00	12/20/05 22:30
12/20/05 22:00	9.16	-0.02	12/20/05 23:00
12/20/05 22:30	9.16	0.00	12/20/05 23:30
12/20/05 23:00	9.19	0.02	12/21/05 0:00
12/20/05 23:30	9.21	0.03	12/21/05 0:30
12/21/05 0:00	9.21	0.00	12/21/05 1:00
12/21/05 0:30	9.19	-0.03	12/21/05 1:30
12/21/05 1:00	9.16	-0.02	12/21/05 2:00
12/21/05 1:30	9.24	0.07	12/21/05 2:30
12/21/05 2:00	9.21	-0.02	12/21/05 3:00
12/21/05 2:30	9.21	0.00	12/21/05 3:30
12/21/05 3:00	9.19	-0.03	12/21/05 4:00
12/21/05 3:30	9.16	-0.02	12/21/05 4:30
12/21/05 4:00	9.11	-0.05	12/21/05 5:00
12/21/05 4:30	9.19	0.07	12/21/05 5:30
12/21/05 5:00	9.14	-0.05	12/21/05 6:00
12/21/05 5:30	9.16	0.02	12/21/05 6:30
12/21/05 6:00	9.16	0.00	12/21/05 7:00
12/21/05 6:30	9.16	0.00	12/21/05 7:30
12/21/05 7:00	9.14	-0.02	12/21/05 8:00
12/21/05 7:30	9.16	0.02	12/21/05 8:30
12/21/05 8:00	9.16	0.00	12/21/05 9:00
12/21/05 8:30	9.11	-0.05	12/21/05 9:30
12/21/05 9:00	9.16	0.05	12/21/05 10:00
12/21/05 9:30	9.14	-0.02	12/21/05 10:30
12/21/05 10:00	9.14	0.00	12/21/05 11:00
12/21/05 10:30	9.14	0.00	12/21/05 11:30
12/21/05 11:00	9.16	0.02	12/21/05 12:00
12/21/05 11:30	9.11	-0.05	12/21/05 12:30
12/21/05 12:00	9.19	0.07	12/21/05 13:00
12/21/05 12:30	9.14	-0.05	12/21/05 13:30
12/21/05 13:00	9.14	0.00	12/21/05 14:00
12/21/05 13:30	9.14	0.00	12/21/05 14:30
12/21/05 14:00	9.14	0.00	12/21/05 15:00
12/21/05 14:30	9.19	0.05	12/21/05 15:30
12/21/05 15:00	9.14	-0.05	12/21/05 16:00
12/21/05 15:30	9.19	0.05	12/21/05 16:30
12/21/05 16:00	9.16	-0.02	12/21/05 17:00
12/21/05 16:30	9.16	0.00	12/21/05 17:30
12/21/05 17:00	9.19	0.02	12/21/05 18:00
12/21/05 17:30	9.21	0.03	12/21/05 18:30
12/21/05 18:00	9.21	0.00	12/21/05 19:00
12/21/05 18:30	9.19	-0.03	12/21/05 19:30

12/21/05 19:00	9.19	0.00	12/21/05 20:00
12/21/05 19:30	9.21	0.03	12/21/05 20:30
12/21/05 20:00	9.19	-0.03	12/21/05 21:00
12/21/05 20:30	9.19	0.00	12/21/05 21:30
12/21/05 21:00	9.19	0.00	12/21/05 22:00
12/21/05 21:30	9.16	-0.02	12/21/05 22:30
12/21/05 22:00	9.19	0.02	12/21/05 23:00
12/21/05 22:30	9.19	0.00	12/21/05 23:30
12/21/05 23:00	9.14	-0.05	12/22/05 0:00
12/21/05 23:30	9.19	0.05	12/22/05 0:30
12/22/05 0:00	9.14	-0.05	12/22/05 1:00
12/22/05 0:30	9.19	0.05	12/22/05 1:30
12/22/05 1:00	9.16	-0.02	12/22/05 2:00
12/22/05 1:30	9.19	0.02	12/22/05 2:30
12/22/05 2:00	9.16	-0.02	12/22/05 3:00
12/22/05 2:30	9.19	0.02	12/22/05 3:30
12/22/05 3:00	9.19	0.00	12/22/05 4:00
12/22/05 3:30	9.21	0.03	12/22/05 4:30
12/22/05 4:00	9.19	-0.03	12/22/05 5:00
12/22/05 4:30	9.21	0.03	12/22/05 5:30
12/22/05 5:00	9.19	-0.03	12/22/05 6:00
12/22/05 5:30	9.21	0.03	12/22/05 6:30
12/22/05 6:00	9.21	0.00	12/22/05 7:00
12/22/05 6:30	9.21	0.00	12/22/05 7:30
12/22/05 7:00	9.24	0.02	12/22/05 8:00
12/22/05 7:30	9.21	-0.02	12/22/05 8:30
12/22/05 8:00	9.19	-0.03	12/22/05 9:00
12/22/05 8:30	9.21	0.03	12/22/05 9:30
12/22/05 9:00	9.21	0.00	12/22/05 10:00
12/22/05 9:30	9.19	-0.03	12/22/05 10:30
12/22/05 10:00	9.19	0.00	12/22/05 11:00
12/22/05 10:30	9.19	0.00	12/22/05 11:30
12/22/05 11:00	9.19	0.00	12/22/05 12:00
12/22/05 11:30	9.19	0.00	12/22/05 12:30
12/22/05 12:00	9.19	0.00	12/22/05 13:00
12/22/05 12:30	9.21	0.03	12/22/05 13:30
12/22/05 13:00	9.24	0.02	12/22/05 14:00
12/22/05 13:30	9.21	-0.02	12/22/05 14:30
12/22/05 14:00	9.21	0.00	12/22/05 15:00
12/22/05 14:30	9.24	0.02	12/22/05 15:30
12/22/05 15:00	9.24	0.00	12/22/05 16:00
12/22/05 15:30	9.24	0.00	12/22/05 16:30
12/22/05 16:00	9.26	0.02	12/22/05 17:00
12/22/05 16:30	9.24	-0.02	12/22/05 17:30
12/22/05 17:00	9.24	0.00	12/22/05 18:00
12/22/05 17:30	9.21	-0.02	12/22/05 18:30
12/22/05 18:00	9.21	0.00	12/22/05 19:00
12/22/05 18:30	9.19	-0.03	12/22/05 19:30
12/22/05 19:00	9.19	0.00	12/22/05 20:00
12/22/05 19:30	9.19	0.00	12/22/05 20:30
12/22/05 20:00	9.19	0.00	12/22/05 21:00
12/22/05 20:30	9.16	-0.02	12/22/05 21:30
12/22/05 21:00	9.16	0.00	12/22/05 22:00
12/22/05 21:30	9.16	0.00	12/22/05 22:30
12/22/05 22:00	9.16	0.00	12/22/05 23:00
12/22/05 22:30	9.14	-0.02	12/22/05 23:30
12/22/05 23:00	9.14	0.00	12/23/05 0:00
12/22/05 23:30	9.14	0.00	12/23/05 0:30
12/23/05 0:00	9.14	0.00	12/23/05 1:00
12/23/05 0:30	9.11	-0.02	12/23/05 1:30
12/23/05 1:00	9.11	0.00	12/23/05 2:00
12/23/05 1:30	9.11	0.00	12/23/05 2:30
12/23/05 2:00	9.09	-0.03	12/23/05 3:00
12/23/05 2:30	9.11	0.03	12/23/05 3:30

12/23/05 3:00	9.09	-0.03	12/23/05 4:00
12/23/05 3:30	9.11	0.03	12/23/05 4:30
12/23/05 4:00	9.09	-0.03	12/23/05 5:00
12/23/05 4:30	9.09	0.00	12/23/05 5:30
12/23/05 5:00	9.09	0.00	12/23/05 6:00
12/23/05 5:30	9.11	0.03	12/23/05 6:30
12/23/05 6:00	9.09	-0.03	12/23/05 7:00
12/23/05 6:30	9.11	0.03	12/23/05 7:30
12/23/05 7:00	9.09	-0.03	12/23/05 8:00
12/23/05 7:30	9.09	0.00	12/23/05 8:30
12/23/05 8:00	9.09	0.00	12/23/05 9:00
12/23/05 8:30	9.09	0.00	12/23/05 9:30
12/23/05 9:00	9.06	-0.02	12/23/05 10:00
12/23/05 9:30	9.06	0.00	12/23/05 10:30
12/23/05 10:00	9.06	0.00	12/23/05 11:00
12/23/05 10:30	9.06	0.00	12/23/05 11:30
12/23/05 11:00	9.06	0.00	12/23/05 12:00
12/23/05 11:30	9.06	0.00	12/23/05 12:30
12/23/05 12:00	9.06	0.00	12/23/05 13:00
12/23/05 12:30	9.06	0.00	12/23/05 13:30
12/23/05 13:00	9.06	0.00	12/23/05 14:00
12/23/05 13:30	9.06	0.00	12/23/05 14:30
12/23/05 14:00	9.06	0.00	12/23/05 15:00
12/23/05 14:30	9.06	0.00	12/23/05 15:30
12/23/05 15:00	9.06	0.00	12/23/05 16:00
12/23/05 15:30	9.06	0.00	12/23/05 16:30
12/23/05 16:00	9.04	-0.02	12/23/05 17:00
12/23/05 16:30	9.04	0.00	12/23/05 17:30
12/23/05 17:00	9.04	0.00	12/23/05 18:00
12/23/05 17:30	9.04	0.00	12/23/05 18:30
12/23/05 18:00	9.04	0.00	12/23/05 19:00
12/23/05 18:30	9.04	0.00	12/23/05 19:30
12/23/05 19:00	9.04	0.00	12/23/05 20:00
12/23/05 19:30	9.04	0.00	12/23/05 20:30
12/23/05 20:00	9.04	0.00	12/23/05 21:00
12/23/05 20:30	9.04	0.00	12/23/05 21:30
12/23/05 21:00	9.06	0.02	12/23/05 22:00
12/23/05 21:30	9.06	0.00	12/23/05 22:30
12/23/05 22:00	9.06	0.00	12/23/05 23:00
12/23/05 22:30	9.06	0.00	12/23/05 23:30
12/23/05 23:00	9.06	0.00	12/24/05 0:00
12/23/05 23:30	9.06	0.00	12/24/05 0:30
12/24/05 0:00	9.06	0.00	12/24/05 1:00
12/24/05 0:30	9.06	0.00	12/24/05 1:30
12/24/05 1:00	9.06	0.00	12/24/05 2:00
12/24/05 1:30	9.06	0.00	12/24/05 2:30
12/24/05 2:00	9.06	0.00	12/24/05 3:00
12/24/05 2:30	9.09	0.02	12/24/05 3:30
12/24/05 3:00	9.09	0.00	12/24/05 4:00
12/24/05 3:30	9.09	0.00	12/24/05 4:30
12/24/05 4:00	9.09	0.00	12/24/05 5:00
12/24/05 4:30	9.09	0.00	12/24/05 5:30
12/24/05 5:00	9.09	0.00	12/24/05 6:00
12/24/05 5:30	9.09	0.00	12/24/05 6:30
12/24/05 6:00	9.09	0.00	12/24/05 7:00
12/24/05 6:30	9.09	0.00	12/24/05 7:30
12/24/05 7:00	9.09	0.00	12/24/05 8:00
12/24/05 7:30	9.11	0.03	12/24/05 8:30
12/24/05 8:00	9.11	0.00	12/24/05 9:00
12/24/05 8:30	9.11	0.00	12/24/05 9:30
12/24/05 9:00	9.11	0.00	12/24/05 10:00
12/24/05 9:30	9.11	0.00	12/24/05 10:30
12/24/05 10:00	9.11	0.00	12/24/05 11:00
12/24/05 10:30	9.11	0.00	12/24/05 11:30

12/24/05 11:00	9.14	0.02	12/24/05 12:00
12/24/05 11:30	9.14	0.00	12/24/05 12:30
12/24/05 12:00	9.14	0.00	12/24/05 13:00
12/24/05 12:30	9.14	0.00	12/24/05 13:30
12/24/05 13:00	9.14	0.00	12/24/05 14:00
12/24/05 13:30	9.16	0.02	12/24/05 14:30
12/24/05 14:00	9.16	0.00	12/24/05 15:00
12/24/05 14:30	9.16	0.00	12/24/05 15:30
12/24/05 15:00	9.16	0.00	12/24/05 16:00
12/24/05 15:30	9.19	0.02	12/24/05 16:30
12/24/05 16:00	9.19	0.00	12/24/05 17:00
12/24/05 16:30	9.19	0.00	12/24/05 17:30
12/24/05 17:00	9.21	0.03	12/24/05 18:00
12/24/05 17:30	9.21	0.00	12/24/05 18:30
12/24/05 18:00	9.21	0.00	12/24/05 19:00
12/24/05 18:30	9.21	0.00	12/24/05 19:30
12/24/05 19:00	9.21	0.00	12/24/05 20:00
12/24/05 19:30	9.21	0.00	12/24/05 20:30
12/24/05 20:00	9.21	0.00	12/24/05 21:00
12/24/05 20:30	9.24	0.02	12/24/05 21:30
12/24/05 21:00	9.24	0.00	12/24/05 22:00
12/24/05 21:30	9.24	0.00	12/24/05 22:30
12/24/05 22:00	9.24	0.00	12/24/05 23:00
12/24/05 22:30	9.24	0.00	12/24/05 23:30
12/24/05 23:00	9.26	0.02	12/25/05 0:00
12/24/05 23:30	9.26	0.00	12/25/05 0:30
12/25/05 0:00	9.26	0.00	12/25/05 1:00
12/25/05 0:30	9.26	0.00	12/25/05 1:30
12/25/05 1:00	9.29	0.02	12/25/05 2:00
12/25/05 1:30	9.29	0.00	12/25/05 2:30
12/25/05 2:00	9.29	0.00	12/25/05 3:00
12/25/05 2:30	9.29	0.00	12/25/05 3:30
12/25/05 3:00	9.29	0.00	12/25/05 4:00
12/25/05 3:30	9.31	0.03	12/25/05 4:30
12/25/05 4:00	9.31	0.00	12/25/05 5:00
12/25/05 4:30	9.31	0.00	12/25/05 5:30
12/25/05 5:00	9.31	0.00	12/25/05 6:00
12/25/05 5:30	9.31	0.00	12/25/05 6:30
12/25/05 6:00	9.34	0.02	12/25/05 7:00
12/25/05 6:30	9.34	0.00	12/25/05 7:30
12/25/05 7:00	9.34	0.00	12/25/05 8:00
12/25/05 7:30	9.34	0.00	12/25/05 8:30
12/25/05 8:00	9.34	0.00	12/25/05 9:00
12/25/05 8:30	9.34	0.00	12/25/05 9:30
12/25/05 9:00	9.36	0.02	12/25/05 10:00
12/25/05 9:30	9.36	0.00	12/25/05 10:30
12/25/05 10:00	9.36	0.00	12/25/05 11:00
12/25/05 10:30	9.36	0.00	12/25/05 11:30
12/25/05 11:00	9.36	0.00	12/25/05 12:00
12/25/05 11:30	9.39	0.02	12/25/05 12:30
12/25/05 12:00	9.39	0.00	12/25/05 13:00
12/25/05 12:30	9.39	0.00	12/25/05 13:30
12/25/05 13:00	9.39	0.00	12/25/05 14:00
12/25/05 13:30	9.39	0.00	12/25/05 14:30
12/25/05 14:00	9.39	0.00	12/25/05 15:00
12/25/05 14:30	9.39	0.00	12/25/05 15:30
12/25/05 15:00	9.41	0.02	12/25/05 16:00
12/25/05 15:30	9.41	0.00	12/25/05 16:30
12/25/05 16:00	9.44	0.03	12/25/05 17:00
12/25/05 16:30	9.44	0.00	12/25/05 17:30
12/25/05 17:00	9.44	0.00	12/25/05 18:00
12/25/05 17:30	9.44	0.00	12/25/05 18:30
12/25/05 18:00	9.44	0.00	12/25/05 19:00
12/25/05 18:30	9.44	0.00	12/25/05 19:30

12/25/05 19:00	9.44	0.00	12/25/05 20:00
12/25/05 19:30	9.44	0.00	12/25/05 20:30
12/25/05 20:00	9.44	0.00	12/25/05 21:00
12/25/05 20:30	9.44	0.00	12/25/05 21:30
12/25/05 21:00	9.46	0.02	12/25/05 22:00
12/25/05 21:30	9.46	0.00	12/25/05 22:30
12/25/05 22:00	9.46	0.00	12/25/05 23:00
12/25/05 22:30	9.46	0.00	12/25/05 23:30
12/25/05 23:00	9.46	0.00	12/26/05 0:00
12/25/05 23:30	9.46	0.00	12/26/05 0:30
12/26/05 0:00	9.48	0.02	12/26/05 1:00
12/26/05 0:30	9.48	0.00	12/26/05 1:30
12/26/05 1:00	9.48	0.00	12/26/05 2:00
12/26/05 1:30	9.48	0.00	12/26/05 2:30
12/26/05 2:00	9.48	0.00	12/26/05 3:00
12/26/05 2:30	9.48	0.00	12/26/05 3:30
12/26/05 3:00	9.48	0.00	12/26/05 4:00
12/26/05 3:30	9.48	0.00	12/26/05 4:30
12/26/05 4:00	9.48	0.00	12/26/05 5:00
12/26/05 4:30	9.48	0.00	12/26/05 5:30
12/26/05 5:00	9.48	0.00	12/26/05 6:00
12/26/05 5:30	9.48	0.00	12/26/05 6:30
12/26/05 6:00	9.48	0.00	12/26/05 7:00
12/26/05 6:30	9.48	0.00	12/26/05 7:30
12/26/05 7:00	9.51	0.02	12/26/05 8:00
12/26/05 7:30	9.51	0.00	12/26/05 8:30
12/26/05 8:00	9.51	0.00	12/26/05 9:00
12/26/05 8:30	9.51	0.00	12/26/05 9:30
12/26/05 9:00	9.53	0.03	12/26/05 10:00
12/26/05 9:30	9.53	0.00	12/26/05 10:30
12/26/05 10:00	9.53	0.00	12/26/05 11:00
12/26/05 10:30	9.53	0.00	12/26/05 11:30
12/26/05 11:00	9.51	-0.03	12/26/05 12:00
12/26/05 11:30	9.51	0.00	12/26/05 12:30
12/26/05 12:00	9.53	0.03	12/26/05 13:00
12/26/05 12:30	9.53	0.00	12/26/05 13:30
12/26/05 13:00	9.53	0.00	12/26/05 14:00
12/26/05 13:30	9.53	0.00	12/26/05 14:30
12/26/05 14:00	9.53	0.00	12/26/05 15:00
12/26/05 14:30	9.53	0.00	12/26/05 15:30
12/26/05 15:00	9.53	0.00	12/26/05 16:00
12/26/05 15:30	9.53	0.00	12/26/05 16:30
12/26/05 16:00	9.53	0.00	12/26/05 17:00
12/26/05 16:30	9.53	0.00	12/26/05 17:30
12/26/05 17:00	9.53	0.00	12/26/05 18:00
12/26/05 17:30	9.53	0.00	12/26/05 18:30
12/26/05 18:00	9.53	0.00	12/26/05 19:00
12/26/05 18:30	9.56	0.02	12/26/05 19:30
12/26/05 19:00	9.53	-0.02	12/26/05 20:00
12/26/05 19:30	9.53	0.00	12/26/05 20:30
12/26/05 20:00	9.53	0.00	12/26/05 21:00
12/26/05 20:30	9.53	0.00	12/26/05 21:30
12/26/05 21:00	9.53	0.00	12/26/05 22:00
12/26/05 21:30	9.53	0.00	12/26/05 22:30
12/26/05 22:00	9.53	0.00	12/26/05 23:00
12/26/05 22:30	9.51	-0.03	12/26/05 23:30
12/26/05 23:00	9.51	0.00	12/27/05 0:00
12/26/05 23:30	9.51	0.00	12/27/05 0:30
12/27/05 0:00	9.51	0.00	12/27/05 1:00
12/27/05 0:30	9.51	0.00	12/27/05 1:30
12/27/05 1:00	9.53	0.03	12/27/05 2:00
12/27/05 1:30	9.51	-0.03	12/27/05 2:30
12/27/05 2:00	9.51	0.00	12/27/05 3:00
12/27/05 2:30	9.51	0.00	12/27/05 3:30

12/27/05 3:00	9.51	0.00	12/27/05 4:00
12/27/05 3:30	9.51	0.00	12/27/05 4:30
12/27/05 4:00	9.51	0.00	12/27/05 5:00
12/27/05 4:30	9.51	0.00	12/27/05 5:30
12/27/05 5:00	9.51	0.00	12/27/05 6:00
12/27/05 5:30	9.51	0.00	12/27/05 6:30
12/27/05 6:00	9.51	0.00	12/27/05 7:00
12/27/05 6:30	9.48	-0.02	12/27/05 7:30
12/27/05 7:00	9.48	0.00	12/27/05 8:00
12/27/05 7:30	9.48	0.00	12/27/05 8:30
12/27/05 8:00	9.48	0.00	12/27/05 9:00
12/27/05 8:30	9.51	0.02	12/27/05 9:30
12/27/05 9:00	9.48	-0.02	12/27/05 10:00
12/27/05 9:30	9.48	0.00	12/27/05 10:30
12/27/05 10:00	9.48	0.00	12/27/05 11:00
12/27/05 10:30	9.48	0.00	12/27/05 11:30
12/27/05 11:00	9.48	0.00	12/27/05 12:00
12/27/05 11:30	9.48	0.00	12/27/05 12:30
12/27/05 12:00	9.48	0.00	12/27/05 13:00
12/27/05 12:30	9.48	0.00	12/27/05 13:30
12/27/05 13:00	9.48	0.00	12/27/05 14:00
12/27/05 13:30	9.48	0.00	12/27/05 14:30
12/27/05 14:00	9.48	0.00	12/27/05 15:00
12/27/05 14:30	9.48	0.00	12/27/05 15:30
12/27/05 15:00	9.51	0.02	12/27/05 16:00
12/27/05 15:30	9.48	-0.02	12/27/05 16:30
12/27/05 16:00	9.48	0.00	12/27/05 17:00
12/27/05 16:30	9.48	0.00	12/27/05 17:30
12/27/05 17:00	9.48	0.00	12/27/05 18:00
12/27/05 17:30	9.48	0.00	12/27/05 18:30
12/27/05 18:00	9.48	0.00	12/27/05 19:00
12/27/05 18:30	9.46	-0.02	12/27/05 19:30
12/27/05 19:00	9.46	0.00	12/27/05 20:00
12/27/05 19:30	9.46	0.00	12/27/05 20:30
12/27/05 20:00	9.48	0.02	12/27/05 21:00
12/27/05 20:30	9.46	-0.02	12/27/05 21:30
12/27/05 21:00	9.46	0.00	12/27/05 22:00
12/27/05 21:30	9.46	0.00	12/27/05 22:30
12/27/05 22:00	9.46	0.00	12/27/05 23:00
12/27/05 22:30	9.46	0.00	12/27/05 23:30
12/27/05 23:00	9.46	0.00	12/28/05 0:00
12/27/05 23:30	9.46	0.00	12/28/05 0:30
12/28/05 0:00	9.48	0.02	12/28/05 1:00
12/28/05 0:30	9.46	-0.02	12/28/05 1:30
12/28/05 1:00	9.46	0.00	12/28/05 2:00
12/28/05 1:30	9.46	0.00	12/28/05 2:30
12/28/05 2:00	9.46	0.00	12/28/05 3:00
12/28/05 2:30	9.46	0.00	12/28/05 3:30
12/28/05 3:00	9.46	0.00	12/28/05 4:00
12/28/05 3:30	9.46	0.00	12/28/05 4:30
12/28/05 4:00	9.46	0.00	12/28/05 5:00
12/28/05 4:30	9.44	-0.02	12/28/05 5:30
12/28/05 5:00	9.44	0.00	12/28/05 6:00
12/28/05 5:30	9.46	0.02	12/28/05 6:30
12/28/05 6:00	9.44	-0.02	12/28/05 7:00
12/28/05 6:30	9.44	0.00	12/28/05 7:30
12/28/05 7:00	9.44	0.00	12/28/05 8:00
12/28/05 7:30	9.44	0.00	12/28/05 8:30
12/28/05 8:00	9.44	0.00	12/28/05 9:00
12/28/05 8:30	9.44	0.00	12/28/05 9:30
12/28/05 9:00	9.44	0.00	12/28/05 10:00
12/28/05 9:30	9.44	0.00	12/28/05 10:30
12/28/05 10:00	9.41	-0.03	12/28/05 11:00
12/28/05 10:30	9.44	0.03	12/28/05 11:30

12/28/05 11:00	9.41	-0.03	12/28/05 12:00
12/28/05 11:30	9.41	0.00	12/28/05 12:30
12/28/05 12:00	9.41	0.00	12/28/05 13:00
12/28/05 12:30	9.39	-0.02	12/28/05 13:30
12/28/05 13:00	9.39	0.00	12/28/05 14:00
12/28/05 13:30	9.39	0.00	12/28/05 14:30
12/28/05 14:00	9.39	0.00	12/28/05 15:00
12/28/05 14:30	9.39	0.00	12/28/05 15:30
12/28/05 15:00	9.39	0.00	12/28/05 16:00
12/28/05 15:30	9.39	0.00	12/28/05 16:30
12/28/05 16:00	9.39	0.00	12/28/05 17:00
12/28/05 16:30	9.36	-0.02	12/28/05 17:30
12/28/05 17:00	9.36	0.00	12/28/05 18:00
12/28/05 17:30	9.34	-0.02	12/28/05 18:30
12/28/05 18:00	9.34	0.00	12/28/05 19:00
12/28/05 18:30	9.34	0.00	12/28/05 19:30
12/28/05 19:00	9.34	0.00	12/28/05 20:00
12/28/05 19:30	9.31	-0.02	12/28/05 20:30
12/28/05 20:00	9.31	0.00	12/28/05 21:00
12/28/05 20:30	9.31	0.00	12/28/05 21:30
12/28/05 21:00	9.31	0.00	12/28/05 22:00
12/28/05 21:30	9.29	-0.03	12/28/05 22:30
12/28/05 22:00	9.29	0.00	12/28/05 23:00
12/28/05 22:30	9.29	0.00	12/28/05 23:30
12/28/05 23:00	9.29	0.00	12/29/05 0:00
12/28/05 23:30	9.26	-0.02	12/29/05 0:30
12/29/05 0:00	9.26	0.00	12/29/05 1:00
12/29/05 0:30	9.26	0.00	12/29/05 1:30
12/29/05 1:00	9.26	0.00	12/29/05 2:00
12/29/05 1:30	9.24	-0.02	12/29/05 2:30
12/29/05 2:00	9.24	0.00	12/29/05 3:00
12/29/05 2:30	9.24	0.00	12/29/05 3:30
12/29/05 3:00	9.24	0.00	12/29/05 4:00
12/29/05 3:30	9.21	-0.02	12/29/05 4:30
12/29/05 4:00	9.21	0.00	12/29/05 5:00
12/29/05 4:30	9.21	0.00	12/29/05 5:30
12/29/05 5:00	9.21	0.00	12/29/05 6:00
12/29/05 5:30	9.19	-0.03	12/29/05 6:30
12/29/05 6:00	9.19	0.00	12/29/05 7:00
12/29/05 6:30	9.19	0.00	12/29/05 7:30
12/29/05 7:00	9.19	0.00	12/29/05 8:00
12/29/05 7:30	9.19	0.00	12/29/05 8:30
12/29/05 8:00	9.16	-0.02	12/29/05 9:00
12/29/05 8:30	9.16	0.00	12/29/05 9:30
12/29/05 9:00	9.16	0.00	12/29/05 10:00
12/29/05 9:30	9.16	0.00	12/29/05 10:30
12/29/05 10:00	9.16	0.00	12/29/05 11:00
12/29/05 10:30	9.16	0.00	12/29/05 11:30
12/29/05 11:00	9.16	0.00	12/29/05 12:00
12/29/05 11:30	9.16	0.00	12/29/05 12:30
12/29/05 12:00	9.16	0.00	12/29/05 13:00
12/29/05 12:30	9.16	0.00	12/29/05 13:30
12/29/05 13:00	9.16	0.00	12/29/05 14:00
12/29/05 13:30	9.16	0.00	12/29/05 14:30
12/29/05 14:00	9.16	0.00	12/29/05 15:00
12/29/05 14:30	9.16	0.00	12/29/05 15:30
12/29/05 15:00	9.16	0.00	12/29/05 16:00
12/29/05 15:30	9.16	0.00	12/29/05 16:30
12/29/05 16:00	9.14	-0.02	12/29/05 17:00
12/29/05 16:30	9.14	0.00	12/29/05 17:30
12/29/05 17:00	9.14	0.00	12/29/05 18:00
12/29/05 17:30	9.14	0.00	12/29/05 18:30
12/29/05 18:00	9.14	0.00	12/29/05 19:00
12/29/05 18:30	9.14	0.00	12/29/05 19:30

12/29/05 19:00	9.14	0.00	12/29/05 20:00
12/29/05 19:30	9.14	0.00	12/29/05 20:30
12/29/05 20:00	9.14	0.00	12/29/05 21:00
12/29/05 20:30	9.14	0.00	12/29/05 21:30
12/29/05 21:00	9.11	-0.02	12/29/05 22:00
12/29/05 21:30	9.11	0.00	12/29/05 22:30
12/29/05 22:00	9.11	0.00	12/29/05 23:00
12/29/05 22:30	9.11	0.00	12/29/05 23:30
12/29/05 23:00	9.11	0.00	12/30/05 0:00
12/29/05 23:30	9.11	0.00	12/30/05 0:30
12/30/05 0:00	9.11	0.00	12/30/05 1:00
12/30/05 0:30	9.09	-0.03	12/30/05 1:30
12/30/05 1:00	9.09	0.00	12/30/05 2:00
12/30/05 1:30	9.09	0.00	12/30/05 2:30
12/30/05 2:00	9.09	0.00	12/30/05 3:00
12/30/05 2:30	9.09	0.00	12/30/05 3:30
12/30/05 3:00	9.06	-0.02	12/30/05 4:00
12/30/05 3:30	9.06	0.00	12/30/05 4:30
12/30/05 4:00	9.06	0.00	12/30/05 5:00
12/30/05 4:30	9.04	-0.02	12/30/05 5:30
12/30/05 5:00	9.04	0.00	12/30/05 6:00
12/30/05 5:30	9.04	0.00	12/30/05 6:30
12/30/05 6:00	9.02	-0.02	12/30/05 7:00
12/30/05 6:30	9.02	0.00	12/30/05 7:30
12/30/05 7:00	9.02	0.00	12/30/05 8:00
12/30/05 7:30	9.02	0.00	12/30/05 8:30
12/30/05 8:00	8.99	-0.03	12/30/05 9:00
12/30/05 8:30	8.99	0.00	12/30/05 9:30
12/30/05 9:00	8.99	0.00	12/30/05 10:00
12/30/05 9:30	8.99	0.00	12/30/05 10:30
12/30/05 10:00	8.97	-0.02	12/30/05 11:00
12/30/05 10:30	8.97	0.00	12/30/05 11:30
12/30/05 11:00	8.97	0.00	12/30/05 12:00
12/30/05 11:30	8.97	0.00	12/30/05 12:30
12/30/05 12:00	8.97	0.00	12/30/05 13:00
12/30/05 12:30	8.97	0.00	12/30/05 13:30
12/30/05 13:00	8.97	0.00	12/30/05 14:00
12/30/05 13:30	8.97	0.00	12/30/05 14:30
12/30/05 14:00	8.97	0.00	12/30/05 15:00
12/30/05 14:30	8.97	0.00	12/30/05 15:30
12/30/05 15:00	8.97	0.00	12/30/05 16:00
12/30/05 15:30	8.97	0.00	12/30/05 16:30
12/30/05 16:00	8.97	0.00	12/30/05 17:00
12/30/05 16:30	8.97	0.00	12/30/05 17:30
12/30/05 17:00	8.97	0.00	12/30/05 18:00
12/30/05 17:30	8.97	0.00	12/30/05 18:30
12/30/05 18:00	8.97	0.00	12/30/05 19:00
12/30/05 18:30	8.97	0.00	12/30/05 19:30
12/30/05 19:00	8.97	0.00	12/30/05 20:00
12/30/05 19:30	8.97	0.00	12/30/05 20:30
12/30/05 20:00	8.97	0.00	12/30/05 21:00
12/30/05 20:30	8.97	0.00	12/30/05 21:30
12/30/05 21:00	8.97	0.00	12/30/05 22:00
12/30/05 21:30	8.97	0.00	12/30/05 22:30
12/30/05 22:00	8.97	0.00	12/30/05 23:00
12/30/05 22:30	8.97	0.00	12/30/05 23:30
12/30/05 23:00	8.97	0.00	12/31/05 0:00
12/30/05 23:30	8.97	0.00	12/31/05 0:30
12/31/05 0:00	8.97	0.00	12/31/05 1:00
12/31/05 0:30	8.94	-0.02	12/31/05 1:30
12/31/05 1:00	8.94	0.00	12/31/05 2:00
12/31/05 1:30	8.94	0.00	12/31/05 2:30
12/31/05 2:00	8.97	0.02	12/31/05 3:00
12/31/05 2:30	8.94	-0.02	12/31/05 3:30

12/31/05 3:00	8.94	0.00	12/31/05 4:00
12/31/05 3:30	8.94	0.00	12/31/05 4:30
12/31/05 4:00	8.94	0.00	12/31/05 5:00
12/31/05 4:30	8.94	0.00	12/31/05 5:30
12/31/05 5:00	8.94	0.00	12/31/05 6:00
12/31/05 5:30	8.94	0.00	12/31/05 6:30
12/31/05 6:00	8.94	0.00	12/31/05 7:00
12/31/05 6:30	8.94	0.00	12/31/05 7:30
12/31/05 7:00	8.94	0.00	12/31/05 8:00
12/31/05 7:30	8.94	0.00	12/31/05 8:30
12/31/05 8:00	8.94	0.00	12/31/05 9:00
12/31/05 8:30	8.94	0.00	12/31/05 9:30
12/31/05 9:00	8.94	0.00	12/31/05 10:00
12/31/05 9:30	8.94	0.00	12/31/05 10:30
12/31/05 10:00	8.94	0.00	12/31/05 11:00
12/31/05 10:30	8.94	0.00	12/31/05 11:30
12/31/05 11:00	8.94	0.00	12/31/05 12:00
12/31/05 11:30	8.94	0.00	12/31/05 12:30
12/31/05 12:00	8.94	0.00	12/31/05 13:00
12/31/05 12:30	8.94	0.00	12/31/05 13:30
12/31/05 13:00	8.94	0.00	12/31/05 14:00
12/31/05 13:30	8.94	0.00	12/31/05 14:30
12/31/05 14:00	8.94	0.00	12/31/05 15:00
12/31/05 14:30	8.94	0.00	12/31/05 15:30
12/31/05 15:00	8.94	0.00	12/31/05 16:00
12/31/05 15:30	8.92	-0.02	12/31/05 16:30
12/31/05 16:00	8.92	0.00	12/31/05 17:00
12/31/05 16:30	8.92	0.00	12/31/05 17:30
12/31/05 17:00	8.92	0.00	12/31/05 18:00
12/31/05 17:30	8.92	0.00	12/31/05 18:30
12/31/05 18:00	8.92	0.00	12/31/05 19:00
12/31/05 18:30	8.92	0.00	12/31/05 19:30
12/31/05 19:00	8.92	0.00	12/31/05 20:00
12/31/05 19:30	8.92	0.00	12/31/05 20:30
12/31/05 20:00	8.92	0.00	12/31/05 21:00
12/31/05 20:30	8.92	0.00	12/31/05 21:30
12/31/05 21:00	8.92	0.00	12/31/05 22:00
12/31/05 21:30	8.89	-0.03	12/31/05 22:30
12/31/05 22:00	8.92	0.03	12/31/05 23:00
12/31/05 22:30	8.89	-0.03	12/31/05 23:30
12/31/05 23:00	8.89	0.00	1/1/06 0:00
12/31/05 23:30	8.89	0.00	1/1/06 0:30
1/1/06 0:00	8.89	0.00	1/1/06 1:00
1/1/06 0:30	8.89	0.00	1/1/06 1:30
1/1/06 1:00	8.89	0.00	1/1/06 2:00
1/1/06 1:30	8.89	0.00	1/1/06 2:30
1/1/06 2:00	8.89	0.00	1/1/06 3:00
1/1/06 2:30	8.89	0.00	1/1/06 3:30
1/1/06 3:00	8.87	-0.02	1/1/06 4:00
1/1/06 3:30	8.87	0.00	1/1/06 4:30
1/1/06 4:00	8.87	0.00	1/1/06 5:00
1/1/06 4:30	8.87	0.00	1/1/06 5:30
1/1/06 5:00	8.87	0.00	1/1/06 6:00
1/1/06 5:30	8.87	0.00	1/1/06 6:30
1/1/06 6:00	8.87	0.00	1/1/06 7:00
1/1/06 6:30	8.87	0.00	1/1/06 7:30
1/1/06 7:00	8.84	-0.03	1/1/06 8:00
1/1/06 7:30	8.84	0.00	1/1/06 8:30
1/1/06 8:00	8.84	0.00	1/1/06 9:00
1/1/06 8:30	8.84	0.00	1/1/06 9:30
1/1/06 9:00	8.84	0.00	1/1/06 10:00
1/1/06 9:30	8.84	0.00	1/1/06 10:30
1/1/06 10:00	8.82	-0.02	1/1/06 11:00
1/1/06 10:30	8.82	0.00	1/1/06 11:30

1/1/06 11:00	8.82	0.00	1/1/06 12:00
1/1/06 11:30	8.82	0.00	1/1/06 12:30
1/1/06 12:00	8.82	0.00	1/1/06 13:00
1/1/06 12:30	8.82	0.00	1/1/06 13:30
1/1/06 13:00	8.82	0.00	1/1/06 14:00
1/1/06 13:30	8.84	0.02	1/1/06 14:30
1/1/06 14:00	8.84	0.00	1/1/06 15:00
1/1/06 14:30	8.84	0.00	1/1/06 15:30
1/1/06 15:00	8.84	0.00	1/1/06 16:00
1/1/06 15:30	8.84	0.00	1/1/06 16:30
1/1/06 16:00	8.84	0.00	1/1/06 17:00
1/1/06 16:30	8.84	0.00	1/1/06 17:30
1/1/06 17:00	8.84	0.00	1/1/06 18:00
1/1/06 17:30	8.84	0.00	1/1/06 18:30
1/1/06 18:00	8.84	0.00	1/1/06 19:00
1/1/06 18:30	8.84	0.00	1/1/06 19:30
1/1/06 19:00	8.84	0.00	1/1/06 20:00
1/1/06 19:30	8.84	0.00	1/1/06 20:30
1/1/06 20:00	8.82	-0.02	1/1/06 21:00
1/1/06 20:30	8.82	0.00	1/1/06 21:30
1/1/06 21:00	8.82	0.00	1/1/06 22:00
1/1/06 21:30	8.82	0.00	1/1/06 22:30
1/1/06 22:00	8.82	0.00	1/1/06 23:00
1/1/06 22:30	8.82	0.00	1/1/06 23:30
1/1/06 23:00	8.82	0.00	1/2/06 0:00
1/1/06 23:30	8.82	0.00	1/2/06 0:30
1/2/06 0:00	8.82	0.00	1/2/06 1:00
1/2/06 0:30	8.82	0.00	1/2/06 1:30
1/2/06 1:00	8.82	0.00	1/2/06 2:00
1/2/06 1:30	8.82	0.00	1/2/06 2:30
1/2/06 2:00	8.79	-0.03	1/2/06 3:00
1/2/06 2:30	8.79	0.00	1/2/06 3:30
1/2/06 3:00	8.79	0.00	1/2/06 4:00
1/2/06 3:30	8.79	0.00	1/2/06 4:30
1/2/06 4:00	8.79	0.00	1/2/06 5:00
1/2/06 4:30	8.79	0.00	1/2/06 5:30
1/2/06 5:00	8.79	0.00	1/2/06 6:00
1/2/06 5:30	8.79	0.00	1/2/06 6:30
1/2/06 6:00	8.79	0.00	1/2/06 7:00
1/2/06 6:30	8.77	-0.02	1/2/06 7:30
1/2/06 7:00	8.77	0.00	1/2/06 8:00
1/2/06 7:30	8.77	0.00	1/2/06 8:30
1/2/06 8:00	8.77	0.00	1/2/06 9:00
1/2/06 8:30	8.77	0.00	1/2/06 9:30
1/2/06 9:00	8.74	-0.03	1/2/06 10:00
1/2/06 9:30	8.74	0.00	1/2/06 10:30
1/2/06 10:00	8.74	0.00	1/2/06 11:00
1/2/06 10:30	8.74	0.00	1/2/06 11:30
1/2/06 11:00	8.74	0.00	1/2/06 12:00
1/2/06 11:30	8.74	0.00	1/2/06 12:30
1/2/06 12:00	8.74	0.00	1/2/06 13:00
1/2/06 12:30	8.74	0.00	1/2/06 13:30
1/2/06 13:00	8.74	0.00	1/2/06 14:00
1/2/06 13:30	8.74	0.00	1/2/06 14:30
1/2/06 14:00	8.77	0.03	1/2/06 15:00
1/2/06 14:30	8.77	0.00	1/2/06 15:30
1/2/06 15:00	8.77	0.00	1/2/06 16:00
1/2/06 15:30	8.77	0.00	1/2/06 16:30
1/2/06 16:00	8.77	0.00	1/2/06 17:00
1/2/06 16:30	8.77	0.00	1/2/06 17:30
1/2/06 17:00	8.77	0.00	1/2/06 18:00
1/2/06 17:30	8.77	0.00	1/2/06 18:30
1/2/06 18:00	8.77	0.00	1/2/06 19:00
1/2/06 18:30	8.77	0.00	1/2/06 19:30

1/2/06 19:00	8.77	0.00	1/2/06 20:00
1/2/06 19:30	8.77	0.00	1/2/06 20:30
1/2/06 20:00	8.77	0.00	1/2/06 21:00
1/2/06 20:30	8.74	-0.03	1/2/06 21:30
1/2/06 21:00	8.74	0.00	1/2/06 22:00
1/2/06 21:30	8.74	0.00	1/2/06 22:30
1/2/06 22:00	8.74	0.00	1/2/06 23:00
1/2/06 22:30	8.74	0.00	1/2/06 23:30
1/2/06 23:00	8.74	0.00	1/3/06 0:00
1/2/06 23:30	8.74	0.00	1/3/06 0:30
1/3/06 0:00	8.74	0.00	1/3/06 1:00
1/3/06 0:30	8.74	0.00	1/3/06 1:30
1/3/06 1:00	8.74	0.00	1/3/06 2:00
1/3/06 1:30	8.74	0.00	1/3/06 2:30
1/3/06 2:00	8.72	-0.02	1/3/06 3:00
1/3/06 2:30	8.72	0.00	1/3/06 3:30
1/3/06 3:00	8.72	0.00	1/3/06 4:00
1/3/06 3:30	8.72	0.00	1/3/06 4:30
1/3/06 4:00	8.72	0.00	1/3/06 5:00
1/3/06 4:30	8.72	0.00	1/3/06 5:30
1/3/06 5:00	8.69	-0.02	1/3/06 6:00
1/3/06 5:30	8.69	0.00	1/3/06 6:30
1/3/06 6:00	8.69	0.00	1/3/06 7:00
1/3/06 6:30	8.69	0.00	1/3/06 7:30
1/3/06 7:00	8.69	0.00	1/3/06 8:00
1/3/06 7:30	8.67	-0.02	1/3/06 8:30
1/3/06 8:00	8.67	0.00	1/3/06 9:00
1/3/06 8:30	8.67	0.00	1/3/06 9:30
1/3/06 9:00	8.67	0.00	1/3/06 10:00
1/3/06 9:30	8.67	0.00	1/3/06 10:30
1/3/06 10:00	8.64	-0.03	1/3/06 11:00
1/3/06 10:30	8.64	0.00	1/3/06 11:30
1/3/06 11:00	8.64	0.00	1/3/06 12:00
1/3/06 11:30	8.64	0.00	1/3/06 12:30
1/3/06 12:00	8.64	0.00	1/3/06 13:00
1/3/06 12:30	8.64	0.00	1/3/06 13:30
1/3/06 13:00	8.64	0.00	1/3/06 14:00
1/3/06 13:30	8.64	0.00	1/3/06 14:30
1/3/06 14:00	8.64	0.00	1/3/06 15:00
1/3/06 14:30	8.64	0.00	1/3/06 15:30
1/3/06 15:00	8.64	0.00	1/3/06 16:00
1/3/06 15:30	8.64	0.00	1/3/06 16:30
1/3/06 16:00	8.64	0.00	1/3/06 17:00
1/3/06 16:30	8.64	0.00	1/3/06 17:30
1/3/06 17:00	8.64	0.00	1/3/06 18:00
1/3/06 17:30	8.64	0.00	1/3/06 18:30
1/3/06 18:00	8.64	0.00	1/3/06 19:00
1/3/06 18:30	8.64	0.00	1/3/06 19:30
1/3/06 19:00	8.64	0.00	1/3/06 20:00
1/3/06 19:30	8.64	0.00	1/3/06 20:30
1/3/06 20:00	8.64	0.00	1/3/06 21:00
1/3/06 20:30	8.64	0.00	1/3/06 21:30
1/3/06 21:00	8.64	0.00	1/3/06 22:00
1/3/06 21:30	8.64	0.00	1/3/06 22:30
1/3/06 22:00	8.64	0.00	1/3/06 23:00
1/3/06 22:30	8.64	0.00	1/3/06 23:30
1/3/06 23:00	8.64	0.00	1/4/06 0:00
1/3/06 23:30	8.64	0.00	1/4/06 0:30
1/4/06 0:00	8.64	0.00	1/4/06 1:00
1/4/06 0:30	8.64	0.00	1/4/06 1:30
1/4/06 1:00	8.64	0.00	1/4/06 2:00
1/4/06 1:30	8.64	0.00	1/4/06 2:30
1/4/06 2:00	8.64	0.00	1/4/06 3:00
1/4/06 2:30	8.64	0.00	1/4/06 3:30

1/4/06 3:00	8.64	0.00	1/4/06 4:00
1/4/06 3:30	8.64	0.00	1/4/06 4:30
1/4/06 4:00	8.64	0.00	1/4/06 5:00
1/4/06 4:30	8.64	0.00	1/4/06 5:30
1/4/06 5:00	8.62	-0.02	1/4/06 6:00
1/4/06 5:30	8.62	0.00	1/4/06 6:30
1/4/06 6:00	8.62	0.00	1/4/06 7:00
1/4/06 6:30	8.62	0.00	1/4/06 7:30
1/4/06 7:00	8.62	0.00	1/4/06 8:00
1/4/06 7:30	8.62	0.00	1/4/06 8:30
1/4/06 8:00	8.59	-0.02	1/4/06 9:00
1/4/06 8:30	8.59	0.00	1/4/06 9:30
1/4/06 9:00	8.59	0.00	1/4/06 10:00
1/4/06 9:30	8.59	0.00	1/4/06 10:30
1/4/06 10:00	8.59	0.00	1/4/06 11:00
1/4/06 10:30	8.59	0.00	1/4/06 11:30
1/4/06 11:00	8.59	0.00	1/4/06 12:00
1/4/06 11:30	8.59	0.00	1/4/06 12:30
1/4/06 12:00	8.59	0.00	1/4/06 13:00
1/4/06 12:30	8.59	0.00	1/4/06 13:30
1/4/06 13:00	8.59	0.00	1/4/06 14:00
1/4/06 13:30	8.62	0.02	1/4/06 14:30
1/4/06 14:00	8.62	0.00	1/4/06 15:00
1/4/06 14:30	8.62	0.00	1/4/06 15:30
1/4/06 15:00	8.62	0.00	1/4/06 16:00
1/4/06 15:30	8.64	0.02	1/4/06 16:30
1/4/06 16:00	8.64	0.00	1/4/06 17:00
1/4/06 16:30	8.64	0.00	1/4/06 17:30
1/4/06 17:00	8.64	0.00	1/4/06 18:00
1/4/06 17:30	8.64	0.00	1/4/06 18:30
1/4/06 18:00	8.64	0.00	1/4/06 19:00
1/4/06 18:30	8.64	0.00	1/4/06 19:30
1/4/06 19:00	8.64	0.00	1/4/06 20:00
1/4/06 19:30	8.64	0.00	1/4/06 20:30
1/4/06 20:00	8.64	0.00	1/4/06 21:00
1/4/06 20:30	8.67	0.03	1/4/06 21:30
1/4/06 21:00	8.67	0.00	1/4/06 22:00
1/4/06 21:30	8.67	0.00	1/4/06 22:30
1/4/06 22:00	8.67	0.00	1/4/06 23:00
1/4/06 22:30	8.67	0.00	1/4/06 23:30
1/4/06 23:00	8.69	0.02	1/5/06 0:00
1/4/06 23:30	8.69	0.00	1/5/06 0:30
1/5/06 0:00	8.69	0.00	1/5/06 1:00
1/5/06 0:30	8.69	0.00	1/5/06 1:30
1/5/06 1:00	8.69	0.00	1/5/06 2:00
1/5/06 1:30	8.69	0.00	1/5/06 2:30
1/5/06 2:00	8.72	0.02	1/5/06 3:00
1/5/06 2:30	8.72	0.00	1/5/06 3:30
1/5/06 3:00	8.72	0.00	1/5/06 4:00
1/5/06 3:30	8.72	0.00	1/5/06 4:30
1/5/06 4:00	8.72	0.00	1/5/06 5:00
1/5/06 4:30	8.72	0.00	1/5/06 5:30
1/5/06 5:00	8.74	0.02	1/5/06 6:00
1/5/06 5:30	8.74	0.00	1/5/06 6:30
1/5/06 6:00	8.74	0.00	1/5/06 7:00
1/5/06 6:30	8.74	0.00	1/5/06 7:30
1/5/06 7:00	8.74	0.00	1/5/06 8:00
1/5/06 7:30	8.74	0.00	1/5/06 8:30
1/5/06 8:00	8.74	0.00	1/5/06 9:00
1/5/06 8:30	8.74	0.00	1/5/06 9:30
1/5/06 9:00	8.74	0.00	1/5/06 10:00
1/5/06 9:30	8.77	0.03	1/5/06 10:30
1/5/06 10:00	8.77	0.00	1/5/06 11:00
1/5/06 10:30	8.77	0.00	1/5/06 11:30

1/5/06 11:00	8.77	0.00	1/5/06 12:00
1/5/06 11:30	8.77	0.00	1/5/06 12:30
1/5/06 12:00	8.79	0.02	1/5/06 13:00
1/5/06 12:30	8.79	0.00	1/5/06 13:30
1/5/06 13:00	8.79	0.00	1/5/06 14:00
1/5/06 13:30	8.79	0.00	1/5/06 14:30
1/5/06 14:00	8.82	0.03	1/5/06 15:00
1/5/06 14:30	8.82	0.00	1/5/06 15:30
1/5/06 15:00	8.82	0.00	1/5/06 16:00
1/5/06 15:30	8.84	0.02	1/5/06 16:30
1/5/06 16:00	8.84	0.00	1/5/06 17:00
1/5/06 16:30	8.84	0.00	1/5/06 17:30
1/5/06 17:00	8.87	0.03	1/5/06 18:00
1/5/06 17:30	8.87	0.00	1/5/06 18:30
1/5/06 18:00	8.87	0.00	1/5/06 19:00
1/5/06 18:30	8.87	0.00	1/5/06 19:30
1/5/06 19:00	8.89	0.02	1/5/06 20:00
1/5/06 19:30	8.89	0.00	1/5/06 20:30
1/5/06 20:00	8.89	0.00	1/5/06 21:00
1/5/06 20:30	8.89	0.00	1/5/06 21:30
1/5/06 21:00	8.89	0.00	1/5/06 22:00
1/5/06 21:30	8.89	0.00	1/5/06 22:30
1/5/06 22:00	8.92	0.03	1/5/06 23:00
1/5/06 22:30	8.92	0.00	1/5/06 23:30
1/5/06 23:00	8.92	0.00	1/6/06 0:00
1/5/06 23:30	8.92	0.00	1/6/06 0:30
1/6/06 0:00	8.94	0.02	1/6/06 1:00
1/6/06 0:30	8.94	0.00	1/6/06 1:30
1/6/06 1:00	8.94	0.00	1/6/06 2:00
1/6/06 1:30	8.94	0.00	1/6/06 2:30
1/6/06 2:00	8.97	0.02	1/6/06 3:00
1/6/06 2:30	8.97	0.00	1/6/06 3:30
1/6/06 3:00	8.97	0.00	1/6/06 4:00
1/6/06 3:30	8.99	0.02	1/6/06 4:30
1/6/06 4:00	8.99	0.00	1/6/06 5:00
1/6/06 4:30	8.99	0.00	1/6/06 5:30
1/6/06 5:00	9.02	0.03	1/6/06 6:00
1/6/06 5:30	9.02	0.00	1/6/06 6:30
1/6/06 6:00	9.02	0.00	1/6/06 7:00
1/6/06 6:30	9.04	0.02	1/6/06 7:30
1/6/06 7:00	9.04	0.00	1/6/06 8:00
1/6/06 7:30	9.04	0.00	1/6/06 8:30
1/6/06 8:00	9.04	0.00	1/6/06 9:00
1/6/06 8:30	9.06	0.02	1/6/06 9:30
1/6/06 9:00	9.06	0.00	1/6/06 10:00
1/6/06 9:30	9.06	0.00	1/6/06 10:30
1/6/06 10:00	9.06	0.00	1/6/06 11:00
1/6/06 10:30	9.06	0.00	1/6/06 11:30
1/6/06 11:00	9.06	0.00	1/6/06 12:00
1/6/06 11:30	9.09	0.02	1/6/06 12:30
1/6/06 12:00	9.09	0.00	1/6/06 13:00
1/6/06 12:30	9.09	0.00	1/6/06 13:30
1/6/06 13:00	9.09	0.00	1/6/06 14:00
1/6/06 13:30	9.09	0.00	1/6/06 14:30
1/6/06 14:00	9.09	0.00	1/6/06 15:00
1/6/06 14:30	9.11	0.03	1/6/06 15:30
1/6/06 15:00	9.11	0.00	1/6/06 16:00
1/6/06 15:30	9.11	0.00	1/6/06 16:30
1/6/06 16:00	9.11	0.00	1/6/06 17:00
1/6/06 16:30	9.11	0.00	1/6/06 17:30
1/6/06 17:00	9.11	0.00	1/6/06 18:00
1/6/06 17:30	9.11	0.00	1/6/06 18:30
1/6/06 18:00	9.11	0.00	1/6/06 19:00
1/6/06 18:30	9.11	0.00	1/6/06 19:30

1/6/06 19:00	9.14	0.02	1/6/06 20:00
1/6/06 19:30	9.14	0.00	1/6/06 20:30
1/6/06 20:00	9.14	0.00	1/6/06 21:00
1/6/06 20:30	9.14	0.00	1/6/06 21:30
1/6/06 21:00	9.14	0.00	1/6/06 22:00
1/6/06 21:30	9.14	0.00	1/6/06 22:30
1/6/06 22:00	9.14	0.00	1/6/06 23:00
1/6/06 22:30	9.14	0.00	1/6/06 23:30
1/6/06 23:00	9.14	0.00	1/7/06 0:00
1/6/06 23:30	9.14	0.00	1/7/06 0:30
1/7/06 0:00	9.14	0.00	1/7/06 1:00
1/7/06 0:30	9.14	0.00	1/7/06 1:30
1/7/06 1:00	9.14	0.00	1/7/06 2:00
1/7/06 1:30	9.14	0.00	1/7/06 2:30
1/7/06 2:00	9.14	0.00	1/7/06 3:00
1/7/06 2:30	9.14	0.00	1/7/06 3:30
1/7/06 3:00	9.14	0.00	1/7/06 4:00
1/7/06 3:30	9.14	0.00	1/7/06 4:30
1/7/06 4:00	9.14	0.00	1/7/06 5:00
1/7/06 4:30	9.14	0.00	1/7/06 5:30
1/7/06 5:00	9.14	0.00	1/7/06 6:00
1/7/06 5:30	9.14	0.00	1/7/06 6:30
1/7/06 6:00	9.14	0.00	1/7/06 7:00
1/7/06 6:30	9.14	0.00	1/7/06 7:30
1/7/06 7:00	9.14	0.00	1/7/06 8:00
1/7/06 7:30	9.14	0.00	1/7/06 8:30
1/7/06 8:00	9.14	0.00	1/7/06 9:00
1/7/06 8:30	9.14	0.00	1/7/06 9:30
1/7/06 9:00	9.14	0.00	1/7/06 10:00
1/7/06 9:30	9.14	0.00	1/7/06 10:30
1/7/06 10:00	9.14	0.00	1/7/06 11:00
1/7/06 10:30	9.14	0.00	1/7/06 11:30
1/7/06 11:00	9.14	0.00	1/7/06 12:00
1/7/06 11:30	9.14	0.00	1/7/06 12:30
1/7/06 12:00	9.14	0.00	1/7/06 13:00
1/7/06 12:30	9.14	0.00	1/7/06 13:30
1/7/06 13:00	9.14	0.00	1/7/06 14:00
1/7/06 13:30	9.14	0.00	1/7/06 14:30
1/7/06 14:00	9.14	0.00	1/7/06 15:00
1/7/06 14:30	9.14	0.00	1/7/06 15:30
1/7/06 15:00	9.14	0.00	1/7/06 16:00
1/7/06 15:30	9.14	0.00	1/7/06 16:30
1/7/06 16:00	9.14	0.00	1/7/06 17:00
1/7/06 16:30	9.14	0.00	1/7/06 17:30
1/7/06 17:00	9.14	0.00	1/7/06 18:00
1/7/06 17:30	9.11	-0.02	1/7/06 18:30
1/7/06 18:00	9.11	0.00	1/7/06 19:00
1/7/06 18:30	9.11	0.00	1/7/06 19:30
1/7/06 19:00	9.11	0.00	1/7/06 20:00
1/7/06 19:30	9.09	-0.03	1/7/06 20:30
1/7/06 20:00	9.09	0.00	1/7/06 21:00
1/7/06 20:30	9.09	0.00	1/7/06 21:30
1/7/06 21:00	9.06	-0.02	1/7/06 22:00
1/7/06 21:30	9.06	0.00	1/7/06 22:30
1/7/06 22:00	9.06	0.00	1/7/06 23:00
1/7/06 22:30	9.04	-0.02	1/7/06 23:30
1/7/06 23:00	9.04	0.00	1/8/06 0:00
1/7/06 23:30	9.02	-0.02	1/8/06 0:30
1/8/06 0:00	9.02	0.00	1/8/06 1:00
1/8/06 0:30	9.02	0.00	1/8/06 1:30
1/8/06 1:00	8.99	-0.03	1/8/06 2:00
1/8/06 1:30	8.99	0.00	1/8/06 2:30
1/8/06 2:00	8.97	-0.02	1/8/06 3:00
1/8/06 2:30	8.97	0.00	1/8/06 3:30

1/8/06 3:00	8.97	0.00	1/8/06 4:00
1/8/06 3:30	8.94	-0.02	1/8/06 4:30
1/8/06 4:00	8.94	0.00	1/8/06 5:00
1/8/06 4:30	8.94	0.00	1/8/06 5:30
1/8/06 5:00	8.94	0.00	1/8/06 6:00
1/8/06 5:30	8.92	-0.02	1/8/06 6:30
1/8/06 6:00	8.92	0.00	1/8/06 7:00
1/8/06 6:30	8.92	0.00	1/8/06 7:30
1/8/06 7:00	8.89	-0.03	1/8/06 8:00
1/8/06 7:30	8.89	0.00	1/8/06 8:30
1/8/06 8:00	8.89	0.00	1/8/06 9:00
1/8/06 8:30	8.89	0.00	1/8/06 9:30
1/8/06 9:00	8.89	0.00	1/8/06 10:00
1/8/06 9:30	8.89	0.00	1/8/06 10:30
1/8/06 10:00	8.89	0.00	1/8/06 11:00
1/8/06 10:30	8.89	0.00	1/8/06 11:30
1/8/06 11:00	8.89	0.00	1/8/06 12:00
1/8/06 11:30	8.89	0.00	1/8/06 12:30
1/8/06 12:00	8.89	0.00	1/8/06 13:00
1/8/06 12:30	8.89	0.00	1/8/06 13:30
1/8/06 13:00	8.89	0.00	1/8/06 14:00
1/8/06 13:30	8.92	0.03	1/8/06 14:30
1/8/06 14:00	8.89	-0.03	1/8/06 15:00
1/8/06 14:30	8.89	0.00	1/8/06 15:30
1/8/06 15:00	8.92	0.03	1/8/06 16:00
1/8/06 15:30	8.92	0.00	1/8/06 16:30
1/8/06 16:00	8.92	0.00	1/8/06 17:00
1/8/06 16:30	8.92	0.00	1/8/06 17:30
1/8/06 17:00	8.92	0.00	1/8/06 18:00
1/8/06 17:30	8.92	0.00	1/8/06 18:30
1/8/06 18:00	8.92	0.00	1/8/06 19:00
1/8/06 18:30	8.92	0.00	1/8/06 19:30
1/8/06 19:00	8.92	0.00	1/8/06 20:00
1/8/06 19:30	8.92	0.00	1/8/06 20:30
1/8/06 20:00	8.92	0.00	1/8/06 21:00
1/8/06 20:30	8.92	0.00	1/8/06 21:30
1/8/06 21:00	8.92	0.00	1/8/06 22:00
1/8/06 21:30	8.94	0.02	1/8/06 22:30
1/8/06 22:00	8.92	-0.02	1/8/06 23:00
1/8/06 22:30	8.94	0.02	1/8/06 23:30
1/8/06 23:00	8.94	0.00	1/9/06 0:00
1/8/06 23:30	8.94	0.00	1/9/06 0:30
1/9/06 0:00	8.94	0.00	1/9/06 1:00
1/9/06 0:30	8.94	0.00	1/9/06 1:30
1/9/06 1:00	8.94	0.00	1/9/06 2:00
1/9/06 1:30	8.94	0.00	1/9/06 2:30
1/9/06 2:00	8.94	0.00	1/9/06 3:00
1/9/06 2:30	8.94	0.00	1/9/06 3:30
1/9/06 3:00	8.94	0.00	1/9/06 4:00
1/9/06 3:30	8.94	0.00	1/9/06 4:30
1/9/06 4:00	8.94	0.00	1/9/06 5:00
1/9/06 4:30	8.94	0.00	1/9/06 5:30
1/9/06 5:00	8.94	0.00	1/9/06 6:00
1/9/06 5:30	8.94	0.00	1/9/06 6:30
1/9/06 6:00	8.94	0.00	1/9/06 7:00
1/9/06 6:30	8.94	0.00	1/9/06 7:30
1/9/06 7:00	8.94	0.00	1/9/06 8:00
1/9/06 7:30	8.94	0.00	1/9/06 8:30
1/9/06 8:00	8.94	0.00	1/9/06 9:00
1/9/06 8:30	8.94	0.00	1/9/06 9:30
1/9/06 9:00	8.94	0.00	1/9/06 10:00
1/9/06 9:30	8.94	0.00	1/9/06 10:30
1/9/06 10:00	8.94	0.00	1/9/06 11:00
1/9/06 10:30	8.94	0.00	1/9/06 11:30

1/9/06 11:00	8.94	0.00	1/9/06 12:00
1/9/06 11:30	8.94	0.00	1/9/06 12:30
1/9/06 12:00	8.94	0.00	1/9/06 13:00
1/9/06 12:30	8.97	0.02	1/9/06 13:30
1/9/06 13:00	8.97	0.00	1/9/06 14:00
1/9/06 13:30	8.97	0.00	1/9/06 14:30
1/9/06 14:00	8.97	0.00	1/9/06 15:00
1/9/06 14:30	8.97	0.00	1/9/06 15:30
1/9/06 15:00	8.97	0.00	1/9/06 16:00
1/9/06 15:30	8.97	0.00	1/9/06 16:30
1/9/06 16:00	8.97	0.00	1/9/06 17:00
1/9/06 16:30	8.97	0.00	1/9/06 17:30
1/9/06 17:00	8.97	0.00	1/9/06 18:00
1/9/06 17:30	8.97	0.00	1/9/06 18:30
1/9/06 18:00	8.97	0.00	1/9/06 19:00
1/9/06 18:30	8.97	0.00	1/9/06 19:30
1/9/06 19:00	8.97	0.00	1/9/06 20:00
1/9/06 19:30	8.99	0.02	1/9/06 20:30
1/9/06 20:00	8.97	-0.02	1/9/06 21:00
1/9/06 20:30	8.97	0.00	1/9/06 21:30
1/9/06 21:00	8.97	0.00	1/9/06 22:00
1/9/06 21:30	8.97	0.00	1/9/06 22:30
1/9/06 22:00	8.97	0.00	1/9/06 23:00
1/9/06 22:30	8.97	0.00	1/9/06 23:30
1/9/06 23:00	8.97	0.00	1/10/06 0:00
1/9/06 23:30	8.97	0.00	1/10/06 0:30
1/10/06 0:00	8.97	0.00	1/10/06 1:00
1/10/06 0:30	8.97	0.00	1/10/06 1:30
1/10/06 1:00	8.97	0.00	1/10/06 2:00
1/10/06 1:30	8.97	0.00	1/10/06 2:30
1/10/06 2:00	8.94	-0.02	1/10/06 3:00
1/10/06 2:30	8.94	0.00	1/10/06 3:30
1/10/06 3:00	8.94	0.00	1/10/06 4:00
1/10/06 3:30	8.94	0.00	1/10/06 4:30
1/10/06 4:00	8.94	0.00	1/10/06 5:00
1/10/06 4:30	8.94	0.00	1/10/06 5:30
1/10/06 5:00	8.94	0.00	1/10/06 6:00
1/10/06 5:30	8.92	-0.02	1/10/06 6:30
1/10/06 6:00	8.92	0.00	1/10/06 7:00
1/10/06 6:30	8.92	0.00	1/10/06 7:30
1/10/06 7:00	8.92	0.00	1/10/06 8:00
1/10/06 7:30	8.92	0.00	1/10/06 8:30
1/10/06 8:00	8.92	0.00	1/10/06 9:00
1/10/06 8:30	8.89	-0.03	1/10/06 9:30
1/10/06 9:00	8.87	-0.02	1/10/06 10:00
1/10/06 9:30	8.84	-0.03	1/10/06 10:30
1/10/06 10:00	8.87	0.03	1/10/06 11:00
1/10/06 10:30	8.87	0.00	1/10/06 11:30
1/10/06 11:00	8.87	0.00	1/10/06 12:00
1/10/06 11:30	8.87	0.00	1/10/06 12:30
1/10/06 12:00	8.87	0.00	1/10/06 13:00
1/10/06 12:30	8.87	0.00	1/10/06 13:30
1/10/06 13:00	8.87	0.00	1/10/06 14:00
1/10/06 13:30	8.87	0.00	1/10/06 14:30
1/10/06 14:00	8.87	0.00	1/10/06 15:00
1/10/06 14:30	8.87	0.00	1/10/06 15:30
1/10/06 15:00	8.87	0.00	1/10/06 16:00
1/10/06 15:30	8.87	0.00	1/10/06 16:30
1/10/06 16:00	8.87	0.00	1/10/06 17:00
1/10/06 16:30	8.87	0.00	1/10/06 17:30
1/10/06 17:00	8.87	0.00	1/10/06 18:00
1/10/06 17:30	8.87	0.00	1/10/06 18:30
1/10/06 18:00	8.87	0.00	1/10/06 19:00
1/10/06 18:30	8.87	0.00	1/10/06 19:30

1/10/06 19:00	8.87	0.00	1/10/06 20:00
1/10/06 19:30	8.87	0.00	1/10/06 20:30
1/10/06 20:00	8.87	0.00	1/10/06 21:00
1/10/06 20:30	8.87	0.00	1/10/06 21:30
1/10/06 21:00	8.87	0.00	1/10/06 22:00
1/10/06 21:30	8.87	0.00	1/10/06 22:30
1/10/06 22:00	8.87	0.00	1/10/06 23:00
1/10/06 22:30	8.87	0.00	1/10/06 23:30
1/10/06 23:00	8.87	0.00	1/11/06 0:00
1/10/06 23:30	8.87	0.00	1/11/06 0:30
1/11/06 0:00	8.87	0.00	1/11/06 1:00
1/11/06 0:30	8.87	0.00	1/11/06 1:30
1/11/06 1:00	8.87	0.00	1/11/06 2:00
1/11/06 1:30	8.87	0.00	1/11/06 2:30
1/11/06 2:00	8.87	0.00	1/11/06 3:00
1/11/06 2:30	8.87	0.00	1/11/06 3:30
1/11/06 3:00	8.87	0.00	1/11/06 4:00
1/11/06 3:30	8.84	-0.03	1/11/06 4:30
1/11/06 4:00	8.84	0.00	1/11/06 5:00
1/11/06 4:30	8.84	0.00	1/11/06 5:30
1/11/06 5:00	8.84	0.00	1/11/06 6:00
1/11/06 5:30	8.84	0.00	1/11/06 6:30
1/11/06 6:00	8.84	0.00	1/11/06 7:00
1/11/06 6:30	8.84	0.00	1/11/06 7:30
1/11/06 7:00	8.84	0.00	1/11/06 8:00
1/11/06 7:30	8.84	0.00	1/11/06 8:30
1/11/06 8:00	8.84	0.00	1/11/06 9:00
1/11/06 8:30	8.84	0.00	1/11/06 9:30
1/11/06 9:00	8.82	-0.02	1/11/06 10:00
1/11/06 9:30	8.82	0.00	1/11/06 10:30
1/11/06 10:00	8.82	0.00	1/11/06 11:00
1/11/06 10:30	8.82	0.00	1/11/06 11:30
1/11/06 11:00	8.82	0.00	1/11/06 12:00
1/11/06 11:30	8.82	0.00	1/11/06 12:30
1/11/06 12:00	8.82	0.00	1/11/06 13:00
1/11/06 12:30	8.82	0.00	1/11/06 13:30
1/11/06 13:00	8.82	0.00	1/11/06 14:00
1/11/06 13:30	8.82	0.00	1/11/06 14:30
1/11/06 14:00	8.82	0.00	1/11/06 15:00
1/11/06 14:30	8.79	-0.03	1/11/06 15:30
1/11/06 15:00	8.79	0.00	1/11/06 16:00
1/11/06 15:30	8.79	0.00	1/11/06 16:30
1/11/06 16:00	8.79	0.00	1/11/06 17:00
1/11/06 16:30	8.79	0.00	1/11/06 17:30
1/11/06 17:00	8.79	0.00	1/11/06 18:00
1/11/06 17:30	8.79	0.00	1/11/06 18:30
1/11/06 18:00	8.79	0.00	1/11/06 19:00
1/11/06 18:30	8.79	0.00	1/11/06 19:30
1/11/06 19:00	8.79	0.00	1/11/06 20:00
1/11/06 19:30	8.77	-0.02	1/11/06 20:30
1/11/06 20:00	8.77	0.00	1/11/06 21:00
1/11/06 20:30	8.77	0.00	1/11/06 21:30
1/11/06 21:00	8.77	0.00	1/11/06 22:00
1/11/06 21:30	8.77	0.00	1/11/06 22:30
1/11/06 22:00	8.77	0.00	1/11/06 23:00
1/11/06 22:30	8.77	0.00	1/11/06 23:30
1/11/06 23:00	8.77	0.00	1/12/06 0:00
1/11/06 23:30	8.74	-0.03	1/12/06 0:30
1/12/06 0:00	8.74	0.00	1/12/06 1:00
1/12/06 0:30	8.74	0.00	1/12/06 1:30
1/12/06 1:00	8.74	0.00	1/12/06 2:00
1/12/06 1:30	8.74	0.00	1/12/06 2:30
1/12/06 2:00	8.74	0.00	1/12/06 3:00
1/12/06 2:30	8.74	0.00	1/12/06 3:30

1/12/06 3:00	8.74	0.00	1/12/06 4:00
1/12/06 3:30	8.74	0.00	1/12/06 4:30
1/12/06 4:00	8.74	0.00	1/12/06 5:00
1/12/06 4:30	8.74	0.00	1/12/06 5:30
1/12/06 5:00	8.72	-0.02	1/12/06 6:00
1/12/06 5:30	8.72	0.00	1/12/06 6:30
1/12/06 6:00	8.72	0.00	1/12/06 7:00
1/12/06 6:30	8.72	0.00	1/12/06 7:30
1/12/06 7:00	8.72	0.00	1/12/06 8:00
1/12/06 7:30	8.72	0.00	1/12/06 8:30
1/12/06 8:00	8.72	0.00	1/12/06 9:00
1/12/06 8:30	8.72	0.00	1/12/06 9:30
1/12/06 9:00	8.72	0.00	1/12/06 10:00
1/12/06 9:30	8.72	0.00	1/12/06 10:30
1/12/06 10:00	8.72	0.00	1/12/06 11:00
1/12/06 10:30	8.72	0.00	1/12/06 11:30
1/12/06 11:00	8.72	0.00	1/12/06 12:00
1/12/06 11:30	8.69	-0.02	1/12/06 12:30
1/12/06 12:00	8.69	0.00	1/12/06 13:00
1/12/06 12:30	8.69	0.00	1/12/06 13:30
1/12/06 13:00	8.69	0.00	1/12/06 14:00
1/12/06 13:30	8.69	0.00	1/12/06 14:30
1/12/06 14:00	8.69	0.00	1/12/06 15:00
1/12/06 14:30	8.69	0.00	1/12/06 15:30
1/12/06 15:00	8.69	0.00	1/12/06 16:00
1/12/06 15:30	8.69	0.00	1/12/06 16:30
1/12/06 16:00	8.69	0.00	1/12/06 17:00
1/12/06 16:30	8.69	0.00	1/12/06 17:30
1/12/06 17:00	8.69	0.00	1/12/06 18:00
1/12/06 17:30	8.69	0.00	1/12/06 18:30
1/12/06 18:00	8.69	0.00	1/12/06 19:00
1/12/06 18:30	8.69	0.00	1/12/06 19:30
1/12/06 19:00	8.69	0.00	1/12/06 20:00
1/12/06 19:30	8.69	0.00	1/12/06 20:30
1/12/06 20:00	8.69	0.00	1/12/06 21:00
1/12/06 20:30	8.69	0.00	1/12/06 21:30
1/12/06 21:00	8.69	0.00	1/12/06 22:00
1/12/06 21:30	8.69	0.00	1/12/06 22:30
1/12/06 22:00	8.69	0.00	1/12/06 23:00
1/12/06 22:30	8.69	0.00	1/12/06 23:30
1/12/06 23:00	8.69	0.00	1/13/06 0:00
1/12/06 23:30	8.69	0.00	1/13/06 0:30
1/13/06 0:00	8.69	0.00	1/13/06 1:00
1/13/06 0:30	8.69	0.00	1/13/06 1:30
1/13/06 1:00	8.69	0.00	1/13/06 2:00
1/13/06 1:30	8.69	0.00	1/13/06 2:30
1/13/06 2:00	8.69	0.00	1/13/06 3:00
1/13/06 2:30	8.67	-0.02	1/13/06 3:30
1/13/06 3:00	8.69	0.02	1/13/06 4:00
1/13/06 3:30	8.67	-0.02	1/13/06 4:30
1/13/06 4:00	8.67	0.00	1/13/06 5:00
1/13/06 4:30	8.67	0.00	1/13/06 5:30
1/13/06 5:00	8.67	0.00	1/13/06 6:00
1/13/06 5:30	8.67	0.00	1/13/06 6:30
1/13/06 6:00	8.67	0.00	1/13/06 7:00
1/13/06 6:30	8.67	0.00	1/13/06 7:30
1/13/06 7:00	8.67	0.00	1/13/06 8:00
1/13/06 7:30	8.67	0.00	1/13/06 8:30
1/13/06 8:00	8.67	0.00	1/13/06 9:00
1/13/06 8:30	8.67	0.00	1/13/06 9:30
1/13/06 9:00	8.67	0.00	1/13/06 10:00
1/13/06 9:30	8.67	0.00	1/13/06 10:30
1/13/06 10:00	8.67	0.00	1/13/06 11:00
1/13/06 10:30	8.67	0.00	1/13/06 11:30

1/13/06 11:00	8.67	0.00	1/13/06 12:00
1/13/06 11:30	8.67	0.00	1/13/06 12:30
1/13/06 12:00	8.67	0.00	1/13/06 13:00
1/13/06 12:30	8.67	0.00	1/13/06 13:30
1/13/06 13:00	8.67	0.00	1/13/06 14:00
1/13/06 13:30	8.67	0.00	1/13/06 14:30
1/13/06 14:00	8.67	0.00	1/13/06 15:00
1/13/06 14:30	8.67	0.00	1/13/06 15:30
1/13/06 15:00	8.67	0.00	1/13/06 16:00
1/13/06 15:30	8.67	0.00	1/13/06 16:30
1/13/06 16:00	8.67	0.00	1/13/06 17:00
1/13/06 16:30	8.67	0.00	1/13/06 17:30
1/13/06 17:00	8.67	0.00	1/13/06 18:00
1/13/06 17:30	8.67	0.00	1/13/06 18:30
1/13/06 18:00	8.67	0.00	1/13/06 19:00
1/13/06 18:30	8.67	0.00	1/13/06 19:30
1/13/06 19:00	8.64	-0.03	1/13/06 20:00
1/13/06 19:30	8.64	0.00	1/13/06 20:30
1/13/06 20:00	8.64	0.00	1/13/06 21:00
1/13/06 20:30	8.64	0.00	1/13/06 21:30
1/13/06 21:00	8.64	0.00	1/13/06 22:00
1/13/06 21:30	8.64	0.00	1/13/06 22:30
1/13/06 22:00	8.64	0.00	1/13/06 23:00
1/13/06 22:30	8.64	0.00	1/13/06 23:30
1/13/06 23:00	8.64	0.00	1/14/06 0:00
1/13/06 23:30	8.64	0.00	1/14/06 0:30
1/14/06 0:00	8.64	0.00	1/14/06 1:00
1/14/06 0:30	8.64	0.00	1/14/06 1:30
1/14/06 1:00	8.64	0.00	1/14/06 2:00
1/14/06 1:30	8.64	0.00	1/14/06 2:30
1/14/06 2:00	8.64	0.00	1/14/06 3:00
1/14/06 2:30	8.64	0.00	1/14/06 3:30
1/14/06 3:00	8.64	0.00	1/14/06 4:00
1/14/06 3:30	8.64	0.00	1/14/06 4:30
1/14/06 4:00	8.64	0.00	1/14/06 5:00
1/14/06 4:30	8.64	0.00	1/14/06 5:30
1/14/06 5:00	8.62	-0.02	1/14/06 6:00
1/14/06 5:30	8.62	0.00	1/14/06 6:30
1/14/06 6:00	8.62	0.00	1/14/06 7:00
1/14/06 6:30	8.62	0.00	1/14/06 7:30
1/14/06 7:00	8.62	0.00	1/14/06 8:00
1/14/06 7:30	8.59	-0.02	1/14/06 8:30
1/14/06 8:00	8.62	0.02	1/14/06 9:00
1/14/06 8:30	8.59	-0.02	1/14/06 9:30
1/14/06 9:00	8.59	0.00	1/14/06 10:00
1/14/06 9:30	8.59	0.00	1/14/06 10:30
1/14/06 10:00	8.59	0.00	1/14/06 11:00
1/14/06 10:30	8.59	0.00	1/14/06 11:30
1/14/06 11:00	8.59	0.00	1/14/06 12:00
1/14/06 11:30	8.59	0.00	1/14/06 12:30
1/14/06 12:00	8.59	0.00	1/14/06 13:00
1/14/06 12:30	8.59	0.00	1/14/06 13:30
1/14/06 13:00	8.59	0.00	1/14/06 14:00
1/14/06 13:30	8.59	0.00	1/14/06 14:30
1/14/06 14:00	8.59	0.00	1/14/06 15:00
1/14/06 14:30	8.59	0.00	1/14/06 15:30
1/14/06 15:00	8.59	0.00	1/14/06 16:00
1/14/06 15:30	8.59	0.00	1/14/06 16:30
1/14/06 16:00	8.59	0.00	1/14/06 17:00
1/14/06 16:30	8.59	0.00	1/14/06 17:30
1/14/06 17:00	8.59	0.00	1/14/06 18:00
1/14/06 17:30	8.59	0.00	1/14/06 18:30
1/14/06 18:00	8.59	0.00	1/14/06 19:00
1/14/06 18:30	8.57	-0.03	1/14/06 19:30

1/14/06 19:00	8.57	0.00	1/14/06 20:00
1/14/06 19:30	8.57	0.00	1/14/06 20:30
1/14/06 20:00	8.57	0.00	1/14/06 21:00
1/14/06 20:30	8.57	0.00	1/14/06 21:30
1/14/06 21:00	8.54	-0.02	1/14/06 22:00
1/14/06 21:30	8.54	0.00	1/14/06 22:30
1/14/06 22:00	8.54	0.00	1/14/06 23:00
1/14/06 22:30	8.54	0.00	1/14/06 23:30
1/14/06 23:00	8.52	-0.02	1/15/06 0:00
1/14/06 23:30	8.52	0.00	1/15/06 0:30
1/15/06 0:00	8.52	0.00	1/15/06 1:00
1/15/06 0:30	8.49	-0.02	1/15/06 1:30
1/15/06 1:00	8.49	0.00	1/15/06 2:00
1/15/06 1:30	8.49	0.00	1/15/06 2:30
1/15/06 2:00	8.47	-0.03	1/15/06 3:00
1/15/06 2:30	8.47	0.00	1/15/06 3:30
1/15/06 3:00	8.47	0.00	1/15/06 4:00
1/15/06 3:30	8.44	-0.02	1/15/06 4:30
1/15/06 4:00	8.44	0.00	1/15/06 5:00
1/15/06 4:30	8.44	0.00	1/15/06 5:30
1/15/06 5:00	8.42	-0.03	1/15/06 6:00
1/15/06 5:30	8.42	0.00	1/15/06 6:30
1/15/06 6:00	8.42	0.00	1/15/06 7:00
1/15/06 6:30	8.39	-0.02	1/15/06 7:30
1/15/06 7:00	8.39	0.00	1/15/06 8:00
1/15/06 7:30	8.39	0.00	1/15/06 8:30
1/15/06 8:00	8.37	-0.02	1/15/06 9:00
1/15/06 8:30	8.37	0.00	1/15/06 9:30
1/15/06 9:00	8.37	0.00	1/15/06 10:00
1/15/06 9:30	8.37	0.00	1/15/06 10:30
1/15/06 10:00	8.37	0.00	1/15/06 11:00
1/15/06 10:30	8.37	0.00	1/15/06 11:30
1/15/06 11:00	8.34	-0.03	1/15/06 12:00
1/15/06 11:30	8.34	0.00	1/15/06 12:30
1/15/06 12:00	8.34	0.00	1/15/06 13:00
1/15/06 12:30	8.34	0.00	1/15/06 13:30
1/15/06 13:00	8.34	0.00	1/15/06 14:00
1/15/06 13:30	8.34	0.00	1/15/06 14:30
1/15/06 14:00	8.34	0.00	1/15/06 15:00
1/15/06 14:30	8.34	0.00	1/15/06 15:30
1/15/06 15:00	8.34	0.00	1/15/06 16:00
1/15/06 15:30	8.34	0.00	1/15/06 16:30
1/15/06 16:00	8.34	0.00	1/15/06 17:00
1/15/06 16:30	8.34	0.00	1/15/06 17:30
1/15/06 17:00	8.34	0.00	1/15/06 18:00
1/15/06 17:30	8.34	0.00	1/15/06 18:30
1/15/06 18:00	8.32	-0.02	1/15/06 19:00
1/15/06 18:30	8.32	0.00	1/15/06 19:30
1/15/06 19:00	8.32	0.00	1/15/06 20:00
1/15/06 19:30	8.32	0.00	1/15/06 20:30
1/15/06 20:00	8.32	0.00	1/15/06 21:00
1/15/06 20:30	8.32	0.00	1/15/06 21:30
1/15/06 21:00	8.32	0.00	1/15/06 22:00
1/15/06 21:30	8.32	0.00	1/15/06 22:30
1/15/06 22:00	8.32	0.00	1/15/06 23:00
1/15/06 22:30	8.32	0.00	1/15/06 23:30
1/15/06 23:00	8.32	0.00	1/16/06 0:00
1/15/06 23:30	8.32	0.00	1/16/06 0:30
1/16/06 0:00	8.32	0.00	1/16/06 1:00
1/16/06 0:30	8.32	0.00	1/16/06 1:30
1/16/06 1:00	8.32	0.00	1/16/06 2:00
1/16/06 1:30	8.32	0.00	1/16/06 2:30
1/16/06 2:00	8.32	0.00	1/16/06 3:00
1/16/06 2:30	8.32	0.00	1/16/06 3:30

1/16/06 3:00	8.32	0.00	1/16/06 4:00
1/16/06 3:30	8.32	0.00	1/16/06 4:30
1/16/06 4:00	8.32	0.00	1/16/06 5:00
1/16/06 4:30	8.32	0.00	1/16/06 5:30
1/16/06 5:00	8.32	0.00	1/16/06 6:00
1/16/06 5:30	8.32	0.00	1/16/06 6:30
1/16/06 6:00	8.32	0.00	1/16/06 7:00
1/16/06 6:30	8.32	0.00	1/16/06 7:30
1/16/06 7:00	8.32	0.00	1/16/06 8:00
1/16/06 7:30	8.32	0.00	1/16/06 8:30
1/16/06 8:00	8.30	-0.02	1/16/06 9:00
1/16/06 8:30	8.32	0.02	1/16/06 9:30
1/16/06 9:00	8.30	-0.02	1/16/06 10:00
1/16/06 9:30	8.30	0.00	1/16/06 10:30
1/16/06 10:00	8.30	0.00	1/16/06 11:00
1/16/06 10:30	8.30	0.00	1/16/06 11:30
1/16/06 11:00	8.30	0.00	1/16/06 12:00
1/16/06 11:30	8.30	0.00	1/16/06 12:30
1/16/06 12:00	8.30	0.00	1/16/06 13:00
1/16/06 12:30	8.30	0.00	1/16/06 13:30
1/16/06 13:00	8.30	0.00	1/16/06 14:00
1/16/06 13:30	8.30	0.00	1/16/06 14:30
1/16/06 14:00	8.32	0.02	1/16/06 15:00
1/16/06 14:30	8.32	0.00	1/16/06 15:30
1/16/06 15:00	8.32	0.00	1/16/06 16:00
1/16/06 15:30	8.32	0.00	1/16/06 16:30
1/16/06 16:00	8.32	0.00	1/16/06 17:00
1/16/06 16:30	8.32	0.00	1/16/06 17:30
1/16/06 17:00	8.32	0.00	1/16/06 18:00
1/16/06 17:30	8.32	0.00	1/16/06 18:30
1/16/06 18:00	8.32	0.00	1/16/06 19:00
1/16/06 18:30	8.32	0.00	1/16/06 19:30
1/16/06 19:00	8.32	0.00	1/16/06 20:00
1/16/06 19:30	8.34	0.02	1/16/06 20:30
1/16/06 20:00	8.32	-0.02	1/16/06 21:00
1/16/06 20:30	8.32	0.00	1/16/06 21:30
1/16/06 21:00	8.34	0.02	1/16/06 22:00
1/16/06 21:30	8.34	0.00	1/16/06 22:30
1/16/06 22:00	8.34	0.00	1/16/06 23:00
1/16/06 22:30	8.34	0.00	1/16/06 23:30
1/16/06 23:00	8.34	0.00	1/17/06 0:00
1/16/06 23:30	8.37	0.03	1/17/06 0:30
1/17/06 0:00	8.37	0.00	1/17/06 1:00
1/17/06 0:30	8.39	0.02	1/17/06 1:30
1/17/06 1:00	8.39	0.00	1/17/06 2:00
1/17/06 1:30	8.39	0.00	1/17/06 2:30
1/17/06 2:00	8.42	0.02	1/17/06 3:00
1/17/06 2:30	8.42	0.00	1/17/06 3:30
1/17/06 3:00	8.42	0.00	1/17/06 4:00
1/17/06 3:30	8.42	0.00	1/17/06 4:30
1/17/06 4:00	8.42	0.00	1/17/06 5:00
1/17/06 4:30	8.42	0.00	1/17/06 5:30
1/17/06 5:00	8.44	0.03	1/17/06 6:00
1/17/06 5:30	8.44	0.00	1/17/06 6:30
1/17/06 6:00	8.44	0.00	1/17/06 7:00
1/17/06 6:30	8.44	0.00	1/17/06 7:30
1/17/06 7:00	8.44	0.00	1/17/06 8:00
1/17/06 7:30	8.42	-0.03	1/17/06 8:30
1/17/06 8:00	8.42	0.00	1/17/06 9:00
1/17/06 8:30	8.42	0.00	1/17/06 9:30
1/17/06 9:00	8.42	0.00	1/17/06 10:00
1/17/06 9:30	8.42	0.00	1/17/06 10:30
1/17/06 10:00	8.39	-0.02	1/17/06 11:00
1/17/06 10:30	8.39	0.00	1/17/06 11:30

1/17/06 11:00	8.39	0.00	1/17/06 12:00
1/17/06 11:30	8.39	0.00	1/17/06 12:30
1/17/06 12:00	8.39	0.00	1/17/06 13:00
1/17/06 12:30	8.39	0.00	1/17/06 13:30
1/17/06 13:00	8.37	-0.02	1/17/06 14:00
1/17/06 13:30	8.37	0.00	1/17/06 14:30
1/17/06 14:00	8.37	0.00	1/17/06 15:00
1/17/06 14:30	8.37	0.00	1/17/06 15:30
1/17/06 15:00	8.37	0.00	1/17/06 16:00
1/17/06 15:30	8.37	0.00	1/17/06 16:30
1/17/06 16:00	8.37	0.00	1/17/06 17:00
1/17/06 16:30	8.37	0.00	1/17/06 17:30
1/17/06 17:00	8.37	0.00	1/17/06 18:00
1/17/06 17:30	8.34	-0.03	1/17/06 18:30
1/17/06 18:00	8.34	0.00	1/17/06 19:00
1/17/06 18:30	8.34	0.00	1/17/06 19:30
1/17/06 19:00	8.34	0.00	1/17/06 20:00
1/17/06 19:30	8.34	0.00	1/17/06 20:30
1/17/06 20:00	8.34	0.00	1/17/06 21:00
1/17/06 20:30	8.34	0.00	1/17/06 21:30
1/17/06 21:00	8.34	0.00	1/17/06 22:00
1/17/06 21:30	8.34	0.00	1/17/06 22:30
1/17/06 22:00	8.34	0.00	1/17/06 23:00
1/17/06 22:30	8.34	0.00	1/17/06 23:30
1/17/06 23:00	8.34	0.00	1/18/06 0:00
1/17/06 23:30	8.34	0.00	1/18/06 0:30
1/18/06 0:00	8.34	0.00	1/18/06 1:00
1/18/06 0:30	8.32	-0.02	1/18/06 1:30
1/18/06 1:00	8.32	0.00	1/18/06 2:00
1/18/06 1:30	8.32	0.00	1/18/06 2:30
1/18/06 2:00	8.32	0.00	1/18/06 3:00
1/18/06 2:30	8.32	0.00	1/18/06 3:30
1/18/06 3:00	8.32	0.00	1/18/06 4:00
1/18/06 3:30	8.32	0.00	1/18/06 4:30
1/18/06 4:00	8.32	0.00	1/18/06 5:00
1/18/06 4:30	8.32	0.00	1/18/06 5:30
1/18/06 5:00	8.32	0.00	1/18/06 6:00
1/18/06 5:30	8.32	0.00	1/18/06 6:30
1/18/06 6:00	8.32	0.00	1/18/06 7:00
1/18/06 6:30	8.32	0.00	1/18/06 7:30
1/18/06 7:00	8.32	0.00	1/18/06 8:00
1/18/06 7:30	8.32	0.00	1/18/06 8:30
1/18/06 8:00	8.32	0.00	1/18/06 9:00
1/18/06 8:30	8.32	0.00	1/18/06 9:30
1/18/06 9:00	8.32	0.00	1/18/06 10:00
1/18/06 9:30	8.32	0.00	1/18/06 10:30
1/18/06 10:00	8.32	0.00	1/18/06 11:00
1/18/06 10:30	8.32	0.00	1/18/06 11:30
1/18/06 11:00	8.32	0.00	1/18/06 12:00
1/18/06 11:30	8.30	-0.02	1/18/06 12:30
1/18/06 12:00	8.32	0.02	1/18/06 13:00
1/18/06 12:30	8.32	0.00	1/18/06 13:30
1/18/06 13:00	8.30	-0.02	1/18/06 14:00
1/18/06 13:30	8.32	0.02	1/18/06 14:30
1/18/06 14:00	8.32	0.00	1/18/06 15:00
1/18/06 14:30	8.32	0.00	1/18/06 15:30
1/18/06 15:00	8.32	0.00	1/18/06 16:00
1/18/06 15:30	8.32	0.00	1/18/06 16:30
1/18/06 16:00	8.32	0.00	1/18/06 17:00
1/18/06 16:30	8.32	0.00	1/18/06 17:30
1/18/06 17:00	8.30	-0.02	1/18/06 18:00
1/18/06 17:30	8.30	0.00	1/18/06 18:30
1/18/06 18:00	8.30	0.00	1/18/06 19:00
1/18/06 18:30	8.30	0.00	1/18/06 19:30

1/18/06 19:00	8.30	0.00	1/18/06 20:00
1/18/06 19:30	8.30	0.00	1/18/06 20:30
1/18/06 20:00	8.30	0.00	1/18/06 21:00
1/18/06 20:30	8.30	0.00	1/18/06 21:30
1/18/06 21:00	8.30	0.00	1/18/06 22:00
1/18/06 21:30	8.30	0.00	1/18/06 22:30
1/18/06 22:00	8.30	0.00	1/18/06 23:00
1/18/06 22:30	8.30	0.00	1/18/06 23:30
1/18/06 23:00	8.30	0.00	1/19/06 0:00
1/18/06 23:30	8.30	0.00	1/19/06 0:30
1/19/06 0:00	8.30	0.00	1/19/06 1:00
1/19/06 0:30	8.30	0.00	1/19/06 1:30
1/19/06 1:00	8.30	0.00	1/19/06 2:00
1/19/06 1:30	8.30	0.00	1/19/06 2:30
1/19/06 2:00	8.30	0.00	1/19/06 3:00
1/19/06 2:30	8.30	0.00	1/19/06 3:30
1/19/06 3:00	8.30	0.00	1/19/06 4:00
1/19/06 3:30	8.30	0.00	1/19/06 4:30
1/19/06 4:00	8.30	0.00	1/19/06 5:00
1/19/06 4:30	8.30	0.00	1/19/06 5:30
1/19/06 5:00	8.30	0.00	1/19/06 6:00
1/19/06 5:30	8.30	0.00	1/19/06 6:30
1/19/06 6:00	8.30	0.00	1/19/06 7:00
1/19/06 6:30	8.30	0.00	1/19/06 7:30
1/19/06 7:00	8.30	0.00	1/19/06 8:00
1/19/06 7:30	8.30	0.00	1/19/06 8:30
1/19/06 8:00	8.30	0.00	1/19/06 9:00
1/19/06 8:30	8.30	0.00	1/19/06 9:30
1/19/06 9:00	8.30	0.00	1/19/06 10:00
1/19/06 9:30	8.30	0.00	1/19/06 10:30
1/19/06 10:00	8.30	0.00	1/19/06 11:00
1/19/06 10:30	8.30	0.00	1/19/06 11:30
1/19/06 11:00	8.30	0.00	1/19/06 12:00
1/19/06 11:30	8.30	0.00	1/19/06 12:30
1/19/06 12:00	8.30	0.00	1/19/06 13:00
1/19/06 12:30	8.30	0.00	1/19/06 13:30
1/19/06 13:00	8.30	0.00	1/19/06 14:00
1/19/06 13:30	8.30	0.00	1/19/06 14:30
1/19/06 14:00	8.32	0.02	1/19/06 15:00
1/19/06 14:30	8.32	0.00	1/19/06 15:30
1/19/06 15:00	8.32	0.00	1/19/06 16:00
1/19/06 15:30	8.32	0.00	1/19/06 16:30
1/19/06 16:00	8.32	0.00	1/19/06 17:00
1/19/06 16:30	8.32	0.00	1/19/06 17:30
1/19/06 17:00	8.32	0.00	1/19/06 18:00
1/19/06 17:30	8.32	0.00	1/19/06 18:30
1/19/06 18:00	8.32	0.00	1/19/06 19:00
1/19/06 18:30	8.32	0.00	1/19/06 19:30
1/19/06 19:00	8.32	0.00	1/19/06 20:00
1/19/06 19:30	8.32	0.00	1/19/06 20:30
1/19/06 20:00	8.32	0.00	1/19/06 21:00
1/19/06 20:30	8.32	0.00	1/19/06 21:30
1/19/06 21:00	8.32	0.00	1/19/06 22:00
1/19/06 21:30	8.32	0.00	1/19/06 22:30
1/19/06 22:00	8.32	0.00	1/19/06 23:00
1/19/06 22:30	8.32	0.00	1/19/06 23:30
1/19/06 23:00	8.32	0.00	1/20/06 0:00
1/19/06 23:30	8.32	0.00	1/20/06 0:30
1/20/06 0:00	8.32	0.00	1/20/06 1:00
1/20/06 0:30	8.32	0.00	1/20/06 1:30
1/20/06 1:00	8.32	0.00	1/20/06 2:00
1/20/06 1:30	8.32	0.00	1/20/06 2:30
1/20/06 2:00	8.34	0.02	1/20/06 3:00
1/20/06 2:30	8.34	0.00	1/20/06 3:30

1/20/06 3:00	8.34	0.00	1/20/06 4:00
1/20/06 3:30	8.34	0.00	1/20/06 4:30
1/20/06 4:00	8.34	0.00	1/20/06 5:00
1/20/06 4:30	8.34	0.00	1/20/06 5:30
1/20/06 5:00	8.34	0.00	1/20/06 6:00
1/20/06 5:30	8.34	0.00	1/20/06 6:30
1/20/06 6:00	8.32	-0.02	1/20/06 7:00
1/20/06 6:30	8.32	0.00	1/20/06 7:30
1/20/06 7:00	8.34	0.02	1/20/06 8:00
1/20/06 7:30	8.32	-0.02	1/20/06 8:30
1/20/06 8:00	8.32	0.00	1/20/06 9:00
1/20/06 8:30	8.32	0.00	1/20/06 9:30
1/20/06 9:00	8.32	0.00	1/20/06 10:00
1/20/06 9:30	8.32	0.00	1/20/06 10:30
1/20/06 10:00	8.32	0.00	1/20/06 11:00
1/20/06 10:30	8.30	-0.02	1/20/06 11:30
1/20/06 11:00	8.30	0.00	1/20/06 12:00
1/20/06 11:30	8.30	0.00	1/20/06 12:30
1/20/06 12:00	8.30	0.00	1/20/06 13:00
1/20/06 12:30	8.30	0.00	1/20/06 13:30
1/20/06 13:00	8.30	0.00	1/20/06 14:00
1/20/06 13:30	8.30	0.00	1/20/06 14:30
1/20/06 14:00	8.30	0.00	1/20/06 15:00
1/20/06 14:30	8.30	0.00	1/20/06 15:30
1/20/06 15:00	8.30	0.00	1/20/06 16:00
1/20/06 15:30	8.30	0.00	1/20/06 16:30
1/20/06 16:00	8.30	0.00	1/20/06 17:00
1/20/06 16:30	8.30	0.00	1/20/06 17:30
1/20/06 17:00	8.30	0.00	1/20/06 18:00
1/20/06 17:30	8.27	-0.02	1/20/06 18:30
1/20/06 18:00	8.27	0.00	1/20/06 19:00
1/20/06 18:30	8.27	0.00	1/20/06 19:30
1/20/06 19:00	8.27	0.00	1/20/06 20:00
1/20/06 19:30	8.27	0.00	1/20/06 20:30
1/20/06 20:00	8.27	0.00	1/20/06 21:00
1/20/06 20:30	8.27	0.00	1/20/06 21:30
1/20/06 21:00	8.27	0.00	1/20/06 22:00
1/20/06 21:30	8.27	0.00	1/20/06 22:30
1/20/06 22:00	8.27	0.00	1/20/06 23:00
1/20/06 22:30	8.27	0.00	1/20/06 23:30
1/20/06 23:00	8.27	0.00	1/21/06 0:00
1/20/06 23:30	8.27	0.00	1/21/06 0:30
1/21/06 0:00	8.27	0.00	1/21/06 1:00
1/21/06 0:30	8.27	0.00	1/21/06 1:30
1/21/06 1:00	8.27	0.00	1/21/06 2:00
1/21/06 1:30	8.27	0.00	1/21/06 2:30
1/21/06 2:00	8.27	0.00	1/21/06 3:00
1/21/06 2:30	8.27	0.00	1/21/06 3:30
1/21/06 3:00	8.27	0.00	1/21/06 4:00
1/21/06 3:30	8.27	0.00	1/21/06 4:30
1/21/06 4:00	8.27	0.00	1/21/06 5:00
1/21/06 4:30	8.27	0.00	1/21/06 5:30
1/21/06 5:00	8.27	0.00	1/21/06 6:00
1/21/06 5:30	8.27	0.00	1/21/06 6:30
1/21/06 6:00	8.27	0.00	1/21/06 7:00
1/21/06 6:30	8.24	-0.03	1/21/06 7:30
1/21/06 7:00	8.24	0.00	1/21/06 8:00
1/21/06 7:30	8.24	0.00	1/21/06 8:30
1/21/06 8:00	8.24	0.00	1/21/06 9:00
1/21/06 8:30	8.24	0.00	1/21/06 9:30
1/21/06 9:00	8.24	0.00	1/21/06 10:00
1/21/06 9:30	8.24	0.00	1/21/06 10:30
1/21/06 10:00	8.24	0.00	1/21/06 11:00
1/21/06 10:30	8.24	0.00	1/21/06 11:30

1/21/06 11:00	8.24	0.00	1/21/06 12:00
1/21/06 11:30	8.24	0.00	1/21/06 12:30
1/21/06 12:00	8.24	0.00	1/21/06 13:00
1/21/06 12:30	8.24	0.00	1/21/06 13:30
1/21/06 13:00	8.24	0.00	1/21/06 14:00
1/21/06 13:30	8.24	0.00	1/21/06 14:30
1/21/06 14:00	8.24	0.00	1/21/06 15:00
1/21/06 14:30	8.24	0.00	1/21/06 15:30
1/21/06 15:00	8.24	0.00	1/21/06 16:00
1/21/06 15:30	8.27	0.03	1/21/06 16:30
1/21/06 16:00	8.27	0.00	1/21/06 17:00
1/21/06 16:30	8.27	0.00	1/21/06 17:30
1/21/06 17:00	8.27	0.00	1/21/06 18:00
1/21/06 17:30	8.27	0.00	1/21/06 18:30
1/21/06 18:00	8.27	0.00	1/21/06 19:00
1/21/06 18:30	8.27	0.00	1/21/06 19:30
1/21/06 19:00	8.27	0.00	1/21/06 20:00
1/21/06 19:30	8.27	0.00	1/21/06 20:30
1/21/06 20:00	8.27	0.00	1/21/06 21:00
1/21/06 20:30	8.27	0.00	1/21/06 21:30
1/21/06 21:00	8.27	0.00	1/21/06 22:00
1/21/06 21:30	8.27	0.00	1/21/06 22:30
1/21/06 22:00	8.27	0.00	1/21/06 23:00
1/21/06 22:30	8.27	0.00	1/21/06 23:30
1/21/06 23:00	8.27	0.00	1/22/06 0:00
1/21/06 23:30	8.27	0.00	1/22/06 0:30
1/22/06 0:00	8.27	0.00	1/22/06 1:00
1/22/06 0:30	8.27	0.00	1/22/06 1:30
1/22/06 1:00	8.27	0.00	1/22/06 2:00
1/22/06 1:30	8.27	0.00	1/22/06 2:30
1/22/06 2:00	8.27	0.00	1/22/06 3:00
1/22/06 2:30	8.27	0.00	1/22/06 3:30
1/22/06 3:00	8.27	0.00	1/22/06 4:00
1/22/06 3:30	8.27	0.00	1/22/06 4:30
1/22/06 4:00	8.27	0.00	1/22/06 5:00
1/22/06 4:30	8.30	0.02	1/22/06 5:30
1/22/06 5:00	8.30	0.00	1/22/06 6:00
1/22/06 5:30	8.30	0.00	1/22/06 6:30
1/22/06 6:00	8.30	0.00	1/22/06 7:00
1/22/06 6:30	8.27	-0.02	1/22/06 7:30
1/22/06 7:00	8.27	0.00	1/22/06 8:00
1/22/06 7:30	8.30	0.02	1/22/06 8:30
1/22/06 8:00	8.27	-0.02	1/22/06 9:00
1/22/06 8:30	8.30	0.02	1/22/06 9:30
1/22/06 9:00	8.30	0.00	1/22/06 10:00
1/22/06 9:30	8.27	-0.02	1/22/06 10:30
1/22/06 10:00	8.30	0.02	1/22/06 11:00
1/22/06 10:30	8.30	0.00	1/22/06 11:30
1/22/06 11:00	8.30	0.00	1/22/06 12:00
1/22/06 11:30	8.30	0.00	1/22/06 12:30
1/22/06 12:00	8.30	0.00	1/22/06 13:00
1/22/06 12:30	8.30	0.00	1/22/06 13:30
1/22/06 13:00	8.30	0.00	1/22/06 14:00
1/22/06 13:30	8.30	0.00	1/22/06 14:30
1/22/06 14:00	8.32	0.02	1/22/06 15:00
1/22/06 14:30	8.32	0.00	1/22/06 15:30
1/22/06 15:00	8.32	0.00	1/22/06 16:00
1/22/06 15:30	8.32	0.00	1/22/06 16:30
1/22/06 16:00	8.32	0.00	1/22/06 17:00
1/22/06 16:30	8.32	0.00	1/22/06 17:30
1/22/06 17:00	8.32	0.00	1/22/06 18:00
1/22/06 17:30	8.32	0.00	1/22/06 18:30
1/22/06 18:00	8.34	0.02	1/22/06 19:00
1/22/06 18:30	8.34	0.00	1/22/06 19:30

1/22/06 19:00	8.34	0.00	1/22/06 20:00
1/22/06 19:30	8.34	0.00	1/22/06 20:30
1/22/06 20:00	8.34	0.00	1/22/06 21:00
1/22/06 20:30	8.34	0.00	1/22/06 21:30
1/22/06 21:00	8.34	0.00	1/22/06 22:00
1/22/06 21:30	8.34	0.00	1/22/06 22:30
1/22/06 22:00	8.34	0.00	1/22/06 23:00
1/22/06 22:30	8.34	0.00	1/22/06 23:30
1/22/06 23:00	8.34	0.00	1/23/06 0:00
1/22/06 23:30	8.37	0.03	1/23/06 0:30
1/23/06 0:00	8.37	0.00	1/23/06 1:00
1/23/06 0:30	8.37	0.00	1/23/06 1:30
1/23/06 1:00	8.37	0.00	1/23/06 2:00
1/23/06 1:30	8.37	0.00	1/23/06 2:30
1/23/06 2:00	8.37	0.00	1/23/06 3:00
1/23/06 2:30	8.37	0.00	1/23/06 3:30
1/23/06 3:00	8.37	0.00	1/23/06 4:00
1/23/06 3:30	8.37	0.00	1/23/06 4:30
1/23/06 4:00	8.37	0.00	1/23/06 5:00
1/23/06 4:30	8.37	0.00	1/23/06 5:30
1/23/06 5:00	8.37	0.00	1/23/06 6:00
1/23/06 5:30	8.39	0.02	1/23/06 6:30
1/23/06 6:00	8.37	-0.02	1/23/06 7:00
1/23/06 6:30	8.39	0.02	1/23/06 7:30
1/23/06 7:00	8.39	0.00	1/23/06 8:00
1/23/06 7:30	8.39	0.00	1/23/06 8:30
1/23/06 8:00	8.39	0.00	1/23/06 9:00
1/23/06 8:30	8.39	0.00	1/23/06 9:30
1/23/06 9:00	8.39	0.00	1/23/06 10:00
1/23/06 9:30	8.39	0.00	1/23/06 10:30
1/23/06 10:00	8.39	0.00	1/23/06 11:00
1/23/06 10:30	8.39	0.00	1/23/06 11:30
1/23/06 11:00	8.39	0.00	1/23/06 12:00
1/23/06 11:30	8.39	0.00	1/23/06 12:30
1/23/06 12:00	8.39	0.00	1/23/06 13:00
1/23/06 12:30	8.42	0.02	1/23/06 13:30
1/23/06 13:00	8.42	0.00	1/23/06 14:00
1/23/06 13:30	8.42	0.00	1/23/06 14:30
1/23/06 14:00	8.44	0.03	1/23/06 15:00
1/23/06 14:30	8.44	0.00	1/23/06 15:30
1/23/06 15:00	8.44	0.00	1/23/06 16:00
1/23/06 15:30	8.44	0.00	1/23/06 16:30
1/23/06 16:00	8.47	0.02	1/23/06 17:00
1/23/06 16:30	8.47	0.00	1/23/06 17:30
1/23/06 17:00	8.47	0.00	1/23/06 18:00
1/23/06 17:30	8.47	0.00	1/23/06 18:30
1/23/06 18:00	8.47	0.00	1/23/06 19:00
1/23/06 18:30	8.49	0.03	1/23/06 19:30
1/23/06 19:00	8.49	0.00	1/23/06 20:00
1/23/06 19:30	8.49	0.00	1/23/06 20:30
1/23/06 20:00	8.49	0.00	1/23/06 21:00
1/23/06 20:30	8.49	0.00	1/23/06 21:30
1/23/06 21:00	8.49	0.00	1/23/06 22:00
1/23/06 21:30	8.49	0.00	1/23/06 22:30
1/23/06 22:00	8.49	0.00	1/23/06 23:00
1/23/06 22:30	8.49	0.00	1/23/06 23:30
1/23/06 23:00	8.52	0.02	1/24/06 0:00
1/23/06 23:30	8.52	0.00	1/24/06 0:30
1/24/06 0:00	8.52	0.00	1/24/06 1:00
1/24/06 0:30	8.52	0.00	1/24/06 1:30
1/24/06 1:00	8.52	0.00	1/24/06 2:00
1/24/06 1:30	8.52	0.00	1/24/06 2:30
1/24/06 2:00	8.52	0.00	1/24/06 3:00
1/24/06 2:30	8.52	0.00	1/24/06 3:30

1/24/06 3:00	8.52	0.00	1/24/06 4:00
1/24/06 3:30	8.52	0.00	1/24/06 4:30
1/24/06 4:00	8.52	0.00	1/24/06 5:00
1/24/06 4:30	8.52	0.00	1/24/06 5:30
1/24/06 5:00	8.52	0.00	1/24/06 6:00
1/24/06 5:30	8.52	0.00	1/24/06 6:30
1/24/06 6:00	8.52	0.00	1/24/06 7:00
1/24/06 6:30	8.52	0.00	1/24/06 7:30
1/24/06 7:00	8.52	0.00	1/24/06 8:00
1/24/06 7:30	8.52	0.00	1/24/06 8:30
1/24/06 8:00	8.52	0.00	1/24/06 9:00
1/24/06 8:30	8.49	-0.02	1/24/06 9:30
1/24/06 9:00	8.49	0.00	1/24/06 10:00
1/24/06 9:30	8.49	0.00	1/24/06 10:30
1/24/06 10:00	8.49	0.00	1/24/06 11:00
1/24/06 10:30	8.49	0.00	1/24/06 11:30
1/24/06 11:00	8.49	0.00	1/24/06 12:00
1/24/06 11:30	8.49	0.00	1/24/06 12:30
1/24/06 12:00	8.49	0.00	1/24/06 13:00
1/24/06 12:30	8.49	0.00	1/24/06 13:30
1/24/06 13:00	8.49	0.00	1/24/06 14:00
1/24/06 13:30	8.52	0.02	1/24/06 14:30
1/24/06 14:00	8.52	0.00	1/24/06 15:00
1/24/06 14:30	8.52	0.00	1/24/06 15:30
1/24/06 15:00	8.54	0.02	1/24/06 16:00
1/24/06 15:30	8.54	0.00	1/24/06 16:30
1/24/06 16:00	8.54	0.00	1/24/06 17:00
1/24/06 16:30	8.54	0.00	1/24/06 17:30
1/24/06 17:00	8.54	0.00	1/24/06 18:00
1/24/06 17:30	8.57	0.02	1/24/06 18:30
1/24/06 18:00	8.57	0.00	1/24/06 19:00
1/24/06 18:30	8.57	0.00	1/24/06 19:30
1/24/06 19:00	8.59	0.03	1/24/06 20:00
1/24/06 19:30	8.59	0.00	1/24/06 20:30
1/24/06 20:00	8.59	0.00	1/24/06 21:00
1/24/06 20:30	8.59	0.00	1/24/06 21:30
1/24/06 21:00	8.62	0.02	1/24/06 22:00
1/24/06 21:30	8.62	0.00	1/24/06 22:30
1/24/06 22:00	8.62	0.00	1/24/06 23:00
1/24/06 22:30	8.64	0.02	1/24/06 23:30
1/24/06 23:00	8.64	0.00	1/25/06 0:00
1/24/06 23:30	8.64	0.00	1/25/06 0:30
1/25/06 0:00	8.64	0.00	1/25/06 1:00
1/25/06 0:30	8.67	0.03	1/25/06 1:30
1/25/06 1:00	8.67	0.00	1/25/06 2:00
1/25/06 1:30	8.67	0.00	1/25/06 2:30
1/25/06 2:00	8.67	0.00	1/25/06 3:00
1/25/06 2:30	8.67	0.00	1/25/06 3:30
1/25/06 3:00	8.69	0.02	1/25/06 4:00
1/25/06 3:30	8.69	0.00	1/25/06 4:30
1/25/06 4:00	8.69	0.00	1/25/06 5:00
1/25/06 4:30	8.69	0.00	1/25/06 5:30
1/25/06 5:00	8.69	0.00	1/25/06 6:00
1/25/06 5:30	8.69	0.00	1/25/06 6:30
1/25/06 6:00	8.69	0.00	1/25/06 7:00
1/25/06 6:30	8.69	0.00	1/25/06 7:30
1/25/06 7:00	8.69	0.00	1/25/06 8:00
1/25/06 7:30	8.69	0.00	1/25/06 8:30
1/25/06 8:00	8.69	0.00	1/25/06 9:00
1/25/06 8:30	8.69	0.00	1/25/06 9:30
1/25/06 9:00	8.69	0.00	1/25/06 10:00
1/25/06 9:30	8.69	0.00	1/25/06 10:30
1/25/06 10:00	8.69	0.00	1/25/06 11:00
1/25/06 10:30	8.69	0.00	1/25/06 11:30

1/25/06 11:00	8.69	0.00	1/25/06 12:00
1/25/06 11:30	8.69	0.00	1/25/06 12:30
1/25/06 12:00	8.67	-0.02	1/25/06 13:00
1/25/06 12:30	8.67	0.00	1/25/06 13:30
1/25/06 13:00	8.67	0.00	1/25/06 14:00
1/25/06 13:30	8.67	0.00	1/25/06 14:30
1/25/06 14:00	8.67	0.00	1/25/06 15:00
1/25/06 14:30	8.69	0.02	1/25/06 15:30
1/25/06 15:00	8.69	0.00	1/25/06 16:00
1/25/06 15:30	8.69	0.00	1/25/06 16:30
1/25/06 16:00	8.69	0.00	1/25/06 17:00
1/25/06 16:30	8.69	0.00	1/25/06 17:30
1/25/06 17:00	8.69	0.00	1/25/06 18:00
1/25/06 17:30	8.69	0.00	1/25/06 18:30
1/25/06 18:00	8.69	0.00	1/25/06 19:00
1/25/06 18:30	8.69	0.00	1/25/06 19:30
1/25/06 19:00	8.69	0.00	1/25/06 20:00
1/25/06 19:30	8.69	0.00	1/25/06 20:30
1/25/06 20:00	8.69	0.00	1/25/06 21:00
1/25/06 20:30	8.69	0.00	1/25/06 21:30
1/25/06 21:00	8.69	0.00	1/25/06 22:00
1/25/06 21:30	8.69	0.00	1/25/06 22:30
1/25/06 22:00	8.72	0.02	1/25/06 23:00
1/25/06 22:30	8.72	0.00	1/25/06 23:30
1/25/06 23:00	8.72	0.00	1/26/06 0:00
1/25/06 23:30	8.72	0.00	1/26/06 0:30
1/26/06 0:00	8.74	0.02	1/26/06 1:00
1/26/06 0:30	8.74	0.00	1/26/06 1:30
1/26/06 1:00	8.74	0.00	1/26/06 2:00
1/26/06 1:30	8.74	0.00	1/26/06 2:30
1/26/06 2:00	8.74	0.00	1/26/06 3:00
1/26/06 2:30	8.77	0.03	1/26/06 3:30
1/26/06 3:00	8.77	0.00	1/26/06 4:00
1/26/06 3:30	8.77	0.00	1/26/06 4:30
1/26/06 4:00	8.77	0.00	1/26/06 5:00
1/26/06 4:30	8.77	0.00	1/26/06 5:30
1/26/06 5:00	8.77	0.00	1/26/06 6:00
1/26/06 5:30	8.77	0.00	1/26/06 6:30
1/26/06 6:00	8.77	0.00	1/26/06 7:00
1/26/06 6:30	8.77	0.00	1/26/06 7:30
1/26/06 7:00	8.77	0.00	1/26/06 8:00
1/26/06 7:30	8.77	0.00	1/26/06 8:30
1/26/06 8:00	8.77	0.00	1/26/06 9:00
1/26/06 8:30	8.77	0.00	1/26/06 9:30
1/26/06 9:00	8.77	0.00	1/26/06 10:00
1/26/06 9:30	8.77	0.00	1/26/06 10:30
1/26/06 10:00	8.79	0.02	1/26/06 11:00
1/26/06 10:30	8.79	0.00	1/26/06 11:30
1/26/06 11:00	8.79	0.00	1/26/06 12:00
1/26/06 11:30	8.79	0.00	1/26/06 12:30
1/26/06 12:00	8.79	0.00	1/26/06 13:00
1/26/06 12:30	8.79	0.00	1/26/06 13:30
1/26/06 13:00	8.79	0.00	1/26/06 14:00
1/26/06 13:30	8.79	0.00	1/26/06 14:30
1/26/06 14:00	8.79	0.00	1/26/06 15:00
1/26/06 14:30	8.79	0.00	1/26/06 15:30
1/26/06 15:00	8.79	0.00	1/26/06 16:00
1/26/06 15:30	8.79	0.00	1/26/06 16:30
1/26/06 16:00	8.79	0.00	1/26/06 17:00
1/26/06 16:30	8.79	0.00	1/26/06 17:30
1/26/06 17:00	8.79	0.00	1/26/06 18:00
1/26/06 17:30	8.79	0.00	1/26/06 18:30
1/26/06 18:00	8.79	0.00	1/26/06 19:00
1/26/06 18:30	8.79	0.00	1/26/06 19:30

1/26/06 19:00	8.79	0.00	1/26/06 20:00
1/26/06 19:30	8.79	0.00	1/26/06 20:30
1/26/06 20:00	8.79	0.00	1/26/06 21:00
1/26/06 20:30	8.79	0.00	1/26/06 21:30
1/26/06 21:00	8.79	0.00	1/26/06 22:00
1/26/06 21:30	8.79	0.00	1/26/06 22:30
1/26/06 22:00	8.79	0.00	1/26/06 23:00
1/26/06 22:30	8.79	0.00	1/26/06 23:30
1/26/06 23:00	8.79	0.00	1/27/06 0:00
1/26/06 23:30	8.79	0.00	1/27/06 0:30
1/27/06 0:00	8.79	0.00	1/27/06 1:00
1/27/06 0:30	8.79	0.00	1/27/06 1:30
1/27/06 1:00	8.79	0.00	1/27/06 2:00
1/27/06 1:30	8.79	0.00	1/27/06 2:30
1/27/06 2:00	8.79	0.00	1/27/06 3:00
1/27/06 2:30	8.82	0.03	1/27/06 3:30
1/27/06 3:00	8.79	-0.03	1/27/06 4:00
1/27/06 3:30	8.79	0.00	1/27/06 4:30
1/27/06 4:00	8.79	0.00	1/27/06 5:00
1/27/06 4:30	8.79	0.00	1/27/06 5:30
1/27/06 5:00	8.79	0.00	1/27/06 6:00
1/27/06 5:30	8.77	-0.02	1/27/06 6:30
1/27/06 6:00	8.77	0.00	1/27/06 7:00
1/27/06 6:30	8.77	0.00	1/27/06 7:30
1/27/06 7:00	8.79	0.02	1/27/06 8:00
1/27/06 7:30	8.79	0.00	1/27/06 8:30
1/27/06 8:00	8.79	0.00	1/27/06 9:00
1/27/06 8:30	8.77	-0.02	1/27/06 9:30
1/27/06 9:00	8.77	0.00	1/27/06 10:00
1/27/06 9:30	8.77	0.00	1/27/06 10:30
1/27/06 10:00	8.79	0.02	1/27/06 11:00
1/27/06 10:30	8.77	-0.02	1/27/06 11:30
1/27/06 11:00	8.77	0.00	1/27/06 12:00
1/27/06 11:30	8.77	0.00	1/27/06 12:30
1/27/06 12:00	8.79	0.02	1/27/06 13:00
1/27/06 12:30	8.79	0.00	1/27/06 13:30
1/27/06 13:00	8.79	0.00	1/27/06 14:00
1/27/06 13:30	8.79	0.00	1/27/06 14:30
1/27/06 14:00	8.79	0.00	1/27/06 15:00
1/27/06 14:30	8.82	0.03	1/27/06 15:30
1/27/06 15:00	8.82	0.00	1/27/06 16:00
1/27/06 15:30	8.82	0.00	1/27/06 16:30
1/27/06 16:00	8.79	-0.03	1/27/06 17:00
1/27/06 16:30	8.79	0.00	1/27/06 17:30
1/27/06 17:00	8.79	0.00	1/27/06 18:00
1/27/06 17:30	8.79	0.00	1/27/06 18:30
1/27/06 18:00	8.79	0.00	1/27/06 19:00
1/27/06 18:30	8.79	0.00	1/27/06 19:30
1/27/06 19:00	8.79	0.00	1/27/06 20:00
1/27/06 19:30	8.79	0.00	1/27/06 20:30
1/27/06 20:00	8.79	0.00	1/27/06 21:00
1/27/06 20:30	8.79	0.00	1/27/06 21:30
1/27/06 21:00	8.79	0.00	1/27/06 22:00
1/27/06 21:30	8.79	0.00	1/27/06 22:30
1/27/06 22:00	8.79	0.00	1/27/06 23:00
1/27/06 22:30	8.79	0.00	1/27/06 23:30
1/27/06 23:00	8.79	0.00	1/28/06 0:00
1/27/06 23:30	8.82	0.03	1/28/06 0:30
1/28/06 0:00	8.84	0.02	1/28/06 1:00
1/28/06 0:30	8.82	-0.02	1/28/06 1:30
1/28/06 1:00	8.82	0.00	1/28/06 2:00
1/28/06 1:30	8.82	0.00	1/28/06 2:30
1/28/06 2:00	8.82	0.00	1/28/06 3:00
1/28/06 2:30	8.84	0.02	1/28/06 3:30

1/28/06 3:00	8.82	-0.02	1/28/06 4:00
1/28/06 3:30	8.84	0.02	1/28/06 4:30
1/28/06 4:00	8.82	-0.02	1/28/06 5:00
1/28/06 4:30	8.82	0.00	1/28/06 5:30
1/28/06 5:00	8.82	0.00	1/28/06 6:00
1/28/06 5:30	8.79	-0.03	1/28/06 6:30
1/28/06 6:00	8.82	0.03	1/28/06 7:00
1/28/06 6:30	8.79	-0.03	1/28/06 7:30
1/28/06 7:00	8.79	0.00	1/28/06 8:00
1/28/06 7:30	8.77	-0.02	1/28/06 8:30
1/28/06 8:00	8.77	0.00	1/28/06 9:00
1/28/06 8:30	8.74	-0.03	1/28/06 9:30
1/28/06 9:00	8.74	0.00	1/28/06 10:00
1/28/06 9:30	8.77	0.03	1/28/06 10:30
1/28/06 10:00	8.74	-0.03	1/28/06 11:00
1/28/06 10:30	8.72	-0.02	1/28/06 11:30
1/28/06 11:00	8.72	0.00	1/28/06 12:00
1/28/06 11:30	8.72	0.00	1/28/06 12:30
1/28/06 12:00	8.72	0.00	1/28/06 13:00
1/28/06 12:30	8.72	0.00	1/28/06 13:30
1/28/06 13:00	8.72	0.00	1/28/06 14:00
1/28/06 13:30	8.72	0.00	1/28/06 14:30
1/28/06 14:00	8.72	0.00	1/28/06 15:00
1/28/06 14:30	8.69	-0.02	1/28/06 15:30
1/28/06 15:00	8.69	0.00	1/28/06 16:00
1/28/06 15:30	8.69	0.00	1/28/06 16:30
1/28/06 16:00	8.69	0.00	1/28/06 17:00
1/28/06 16:30	8.67	-0.02	1/28/06 17:30
1/28/06 17:00	8.67	0.00	1/28/06 18:00
1/28/06 17:30	8.64	-0.03	1/28/06 18:30
1/28/06 18:00	8.64	0.00	1/28/06 19:00
1/28/06 18:30	8.64	0.00	1/28/06 19:30
1/28/06 19:00	8.62	-0.02	1/28/06 20:00
1/28/06 19:30	8.62	0.00	1/28/06 20:30
1/28/06 20:00	8.59	-0.02	1/28/06 21:00
1/28/06 20:30	8.59	0.00	1/28/06 21:30
1/28/06 21:00	8.59	0.00	1/28/06 22:00
1/28/06 21:30	8.57	-0.03	1/28/06 22:30
1/28/06 22:00	8.57	0.00	1/28/06 23:00
1/28/06 22:30	8.57	0.00	1/28/06 23:30
1/28/06 23:00	8.57	0.00	1/29/06 0:00
1/28/06 23:30	8.57	0.00	1/29/06 0:30
1/29/06 0:00	8.57	0.00	1/29/06 1:00
1/29/06 0:30	8.57	0.00	1/29/06 1:30
1/29/06 1:00	8.57	0.00	1/29/06 2:00
1/29/06 1:30	8.57	0.00	1/29/06 2:30
1/29/06 2:00	8.57	0.00	1/29/06 3:00
1/29/06 2:30	8.57	0.00	1/29/06 3:30
1/29/06 3:00	8.57	0.00	1/29/06 4:00
1/29/06 3:30	8.57	0.00	1/29/06 4:30
1/29/06 4:00	8.57	0.00	1/29/06 5:00
1/29/06 4:30	8.54	-0.02	1/29/06 5:30
1/29/06 5:00	8.54	0.00	1/29/06 6:00
1/29/06 5:30	8.54	0.00	1/29/06 6:30
1/29/06 6:00	8.54	0.00	1/29/06 7:00
1/29/06 6:30	8.54	0.00	1/29/06 7:30
1/29/06 7:00	8.54	0.00	1/29/06 8:00
1/29/06 7:30	8.54	0.00	1/29/06 8:30
1/29/06 8:00	8.54	0.00	1/29/06 9:00
1/29/06 8:30	8.54	0.00	1/29/06 9:30
1/29/06 9:00	8.54	0.00	1/29/06 10:00
1/29/06 9:30	8.54	0.00	1/29/06 10:30
1/29/06 10:00	8.54	0.00	1/29/06 11:00
1/29/06 10:30	8.57	0.02	1/29/06 11:30

1/29/06 11:00	8.57	0.00	1/29/06 12:00
1/29/06 11:30	8.57	0.00	1/29/06 12:30
1/29/06 12:00	8.57	0.00	1/29/06 13:00
1/29/06 12:30	8.57	0.00	1/29/06 13:30
1/29/06 13:00	8.57	0.00	1/29/06 14:00
1/29/06 13:30	8.59	0.03	1/29/06 14:30
1/29/06 14:00	8.59	0.00	1/29/06 15:00
1/29/06 14:30	8.59	0.00	1/29/06 15:30
1/29/06 15:00	8.59	0.00	1/29/06 16:00
1/29/06 15:30	8.59	0.00	1/29/06 16:30
1/29/06 16:00	8.59	0.00	1/29/06 17:00
1/29/06 16:30	8.59	0.00	1/29/06 17:30
1/29/06 17:00	8.59	0.00	1/29/06 18:00
1/29/06 17:30	8.59	0.00	1/29/06 18:30
1/29/06 18:00	8.59	0.00	1/29/06 19:00
1/29/06 18:30	8.59	0.00	1/29/06 19:30
1/29/06 19:00	8.59	0.00	1/29/06 20:00
1/29/06 19:30	8.59	0.00	1/29/06 20:30
1/29/06 20:00	8.59	0.00	1/29/06 21:00
1/29/06 20:30	8.59	0.00	1/29/06 21:30
1/29/06 21:00	8.59	0.00	1/29/06 22:00
1/29/06 21:30	8.59	0.00	1/29/06 22:30
1/29/06 22:00	8.59	0.00	1/29/06 23:00
1/29/06 22:30	8.59	0.00	1/29/06 23:30
1/29/06 23:00	8.59	0.00	1/30/06 0:00
1/29/06 23:30	8.62	0.02	1/30/06 0:30
1/30/06 0:00	8.59	-0.02	1/30/06 1:00
1/30/06 0:30	8.62	0.02	1/30/06 1:30
1/30/06 1:00	8.62	0.00	1/30/06 2:00
1/30/06 1:30	8.62	0.00	1/30/06 2:30
1/30/06 2:00	8.62	0.00	1/30/06 3:00
1/30/06 2:30	8.62	0.00	1/30/06 3:30
1/30/06 3:00	8.62	0.00	1/30/06 4:00
1/30/06 3:30	8.59	-0.02	1/30/06 4:30
1/30/06 4:00	8.59	0.00	1/30/06 5:00
1/30/06 4:30	8.59	0.00	1/30/06 5:30
1/30/06 5:00	8.59	0.00	1/30/06 6:00
1/30/06 5:30	8.59	0.00	1/30/06 6:30
1/30/06 6:00	8.59	0.00	1/30/06 7:00
1/30/06 6:30	8.59	0.00	1/30/06 7:30
1/30/06 7:00	8.57	-0.03	1/30/06 8:00
1/30/06 7:30	8.57	0.00	1/30/06 8:30
1/30/06 8:00	8.57	0.00	1/30/06 9:00
1/30/06 8:30	8.57	0.00	1/30/06 9:30
1/30/06 9:00	8.54	-0.02	1/30/06 10:00
1/30/06 9:30	8.54	0.00	1/30/06 10:30
1/30/06 10:00	8.54	0.00	1/30/06 11:00
1/30/06 10:30	8.52	-0.02	1/30/06 11:30
1/30/06 11:00	8.52	0.00	1/30/06 12:00
1/30/06 11:30	8.52	0.00	1/30/06 12:30
1/30/06 12:00	8.49	-0.02	1/30/06 13:00
1/30/06 12:30	8.49	0.00	1/30/06 13:30
1/30/06 13:00	8.47	-0.03	1/30/06 14:00
1/30/06 13:30	8.47	0.00	1/30/06 14:30
1/30/06 14:00	8.47	0.00	1/30/06 15:00
1/30/06 14:30	8.47	0.00	1/30/06 15:30
1/30/06 15:00	8.44	-0.02	1/30/06 16:00
1/30/06 15:30	8.44	0.00	1/30/06 16:30
1/30/06 16:00	8.44	0.00	1/30/06 17:00
1/30/06 16:30	8.44	0.00	1/30/06 17:30
1/30/06 17:00	8.44	0.00	1/30/06 18:00
1/30/06 17:30	8.42	-0.03	1/30/06 18:30
1/30/06 18:00	8.42	0.00	1/30/06 19:00
1/30/06 18:30	8.42	0.00	1/30/06 19:30

1/30/06 19:00	8.42	0.00	1/30/06 20:00
1/30/06 19:30	8.39	-0.02	1/30/06 20:30
1/30/06 20:00	8.39	0.00	1/30/06 21:00
1/30/06 20:30	8.39	0.00	1/30/06 21:30
1/30/06 21:00	8.39	0.00	1/30/06 22:00
1/30/06 21:30	8.37	-0.02	1/30/06 22:30
1/30/06 22:00	8.37	0.00	1/30/06 23:00
1/30/06 22:30	8.37	0.00	1/30/06 23:30
1/30/06 23:00	8.37	0.00	1/31/06 0:00
1/30/06 23:30	8.37	0.00	1/31/06 0:30
1/31/06 0:00	8.34	-0.03	1/31/06 1:00
1/31/06 0:30	8.34	0.00	1/31/06 1:30
1/31/06 1:00	8.34	0.00	1/31/06 2:00
1/31/06 1:30	8.32	-0.02	1/31/06 2:30
1/31/06 2:00	8.32	0.00	1/31/06 3:00
1/31/06 2:30	8.32	0.00	1/31/06 3:30
1/31/06 3:00	8.32	0.00	1/31/06 4:00
1/31/06 3:30	8.32	0.00	1/31/06 4:30
1/31/06 4:00	8.32	0.00	1/31/06 5:00
1/31/06 4:30	8.30	-0.02	1/31/06 5:30
1/31/06 5:00	8.30	0.00	1/31/06 6:00
1/31/06 5:30	8.30	0.00	1/31/06 6:30
1/31/06 6:00	8.30	0.00	1/31/06 7:00
1/31/06 6:30	8.30	0.00	1/31/06 7:30
1/31/06 7:00	8.27	-0.02	1/31/06 8:00
1/31/06 7:30	8.27	0.00	1/31/06 8:30
1/31/06 8:00	8.27	0.00	1/31/06 9:00
1/31/06 8:30	8.27	0.00	1/31/06 9:30
1/31/06 9:00	8.27	0.00	1/31/06 10:00
1/31/06 9:30	8.27	0.00	1/31/06 10:30
1/31/06 10:00	8.27	0.00	1/31/06 11:00
1/31/06 10:30	8.27	0.00	1/31/06 11:30
1/31/06 11:00	8.27	0.00	1/31/06 12:00
1/31/06 11:30	8.27	0.00	1/31/06 12:30
1/31/06 12:00	8.27	0.00	1/31/06 13:00
1/31/06 12:30	8.27	0.00	1/31/06 13:30
1/31/06 13:00	8.27	0.00	1/31/06 14:00
1/31/06 13:30	8.27	0.00	1/31/06 14:30
1/31/06 14:00	8.27	0.00	1/31/06 15:00
1/31/06 14:30	8.27	0.00	1/31/06 15:30
1/31/06 15:00	8.27	0.00	1/31/06 16:00
1/31/06 15:30	8.27	0.00	1/31/06 16:30
1/31/06 16:00	8.27	0.00	1/31/06 17:00
1/31/06 16:30	8.27	0.00	1/31/06 17:30
1/31/06 17:00	8.27	0.00	1/31/06 18:00
1/31/06 17:30	8.27	0.00	1/31/06 18:30
1/31/06 18:00	8.27	0.00	1/31/06 19:00
1/31/06 18:30	8.27	0.00	1/31/06 19:30
1/31/06 19:00	8.27	0.00	1/31/06 20:00
1/31/06 19:30	8.27	0.00	1/31/06 20:30
1/31/06 20:00	8.24	-0.03	1/31/06 21:00
1/31/06 20:30	8.24	0.00	1/31/06 21:30
1/31/06 21:00	8.24	0.00	1/31/06 22:00
1/31/06 21:30	8.24	0.00	1/31/06 22:30
1/31/06 22:00	8.24	0.00	1/31/06 23:00
1/31/06 22:30	8.24	0.00	1/31/06 23:30
1/31/06 23:00	8.24	0.00	2/1/06 0:00
1/31/06 23:30	8.24	0.00	2/1/06 0:30
2/1/06 0:00	8.24	0.00	2/1/06 1:00
2/1/06 0:30	8.24	0.00	2/1/06 1:30
2/1/06 1:00	8.22	-0.02	2/1/06 2:00
2/1/06 1:30	8.22	0.00	2/1/06 2:30
2/1/06 2:00	8.22	0.00	2/1/06 3:00
2/1/06 2:30	8.22	0.00	2/1/06 3:30

2/1/06 3:00	8.22	0.00	2/1/06 4:00
2/1/06 3:30	8.22	0.00	2/1/06 4:30
2/1/06 4:00	8.22	0.00	2/1/06 5:00
2/1/06 4:30	8.22	0.00	2/1/06 5:30
2/1/06 5:00	8.22	0.00	2/1/06 6:00
2/1/06 5:30	8.22	0.00	2/1/06 6:30
2/1/06 6:00	8.22	0.00	2/1/06 7:00
2/1/06 6:30	8.22	0.00	2/1/06 7:30
2/1/06 7:00	8.22	0.00	2/1/06 8:00
2/1/06 7:30	8.22	0.00	2/1/06 8:30
2/1/06 8:00	8.22	0.00	2/1/06 9:00
2/1/06 8:30	8.22	0.00	2/1/06 9:30
2/1/06 9:00	8.22	0.00	2/1/06 10:00
2/1/06 9:30	8.22	0.00	2/1/06 10:30
2/1/06 10:00	8.22	0.00	2/1/06 11:00
2/1/06 10:30	8.22	0.00	2/1/06 11:30
2/1/06 11:00	8.24	0.02	2/1/06 12:00
2/1/06 11:30	8.24	0.00	2/1/06 12:30
2/1/06 12:00	8.24	0.00	2/1/06 13:00
2/1/06 12:30	8.24	0.00	2/1/06 13:30
2/1/06 13:00	8.24	0.00	2/1/06 14:00
2/1/06 13:30	8.24	0.00	2/1/06 14:30
2/1/06 14:00	8.24	0.00	2/1/06 15:00
2/1/06 14:30	8.24	0.00	2/1/06 15:30
2/1/06 15:00	8.24	0.00	2/1/06 16:00
2/1/06 15:30	8.24	0.00	2/1/06 16:30
2/1/06 16:00	8.24	0.00	2/1/06 17:00
2/1/06 16:30	8.24	0.00	2/1/06 17:30
2/1/06 17:00	8.24	0.00	2/1/06 18:00
2/1/06 17:30	8.24	0.00	2/1/06 18:30
2/1/06 18:00	8.27	0.03	2/1/06 19:00
2/1/06 18:30	8.27	0.00	2/1/06 19:30
2/1/06 19:00	8.27	0.00	2/1/06 20:00
2/1/06 19:30	8.27	0.00	2/1/06 20:30
2/1/06 20:00	8.27	0.00	2/1/06 21:00
2/1/06 20:30	8.27	0.00	2/1/06 21:30
2/1/06 21:00	8.27	0.00	2/1/06 22:00
2/1/06 21:30	8.27	0.00	2/1/06 22:30
2/1/06 22:00	8.27	0.00	2/1/06 23:00
2/1/06 22:30	8.27	0.00	2/1/06 23:30
2/1/06 23:00	8.27	0.00	2/2/06 0:00
2/1/06 23:30	8.27	0.00	2/2/06 0:30
2/2/06 0:00	8.27	0.00	2/2/06 1:00
2/2/06 0:30	8.27	0.00	2/2/06 1:30
2/2/06 1:00	8.27	0.00	2/2/06 2:00
2/2/06 1:30	8.27	0.00	2/2/06 2:30
2/2/06 2:00	8.27	0.00	2/2/06 3:00
2/2/06 2:30	8.27	0.00	2/2/06 3:30
2/2/06 3:00	8.27	0.00	2/2/06 4:00
2/2/06 3:30	8.27	0.00	2/2/06 4:30
2/2/06 4:00	8.27	0.00	2/2/06 5:00
2/2/06 4:30	8.27	0.00	2/2/06 5:30
2/2/06 5:00	8.27	0.00	2/2/06 6:00
2/2/06 5:30	8.27	0.00	2/2/06 6:30
2/2/06 6:00	8.27	0.00	2/2/06 7:00
2/2/06 6:30	8.27	0.00	2/2/06 7:30
2/2/06 7:00	8.27	0.00	2/2/06 8:00
2/2/06 7:30	8.30	0.02	2/2/06 8:30
2/2/06 8:00	8.27	-0.02	2/2/06 9:00
2/2/06 8:30	8.27	0.00	2/2/06 9:30
2/2/06 9:00	8.30	0.02	2/2/06 10:00
2/2/06 9:30	8.30	0.00	2/2/06 10:30
2/2/06 10:00	8.27	-0.02	2/2/06 11:00
2/2/06 10:30	8.27	0.00	2/2/06 11:30

2/2/06 11:00	8.30	0.02	2/2/06 12:00
2/2/06 11:30	8.27	-0.02	2/2/06 12:30
2/2/06 12:00	8.27	0.00	2/2/06 13:00
2/2/06 12:30	8.30	0.02	2/2/06 13:30
2/2/06 13:00	8.30	0.00	2/2/06 14:00
2/2/06 13:30	8.30	0.00	2/2/06 14:30
2/2/06 14:00	8.30	0.00	2/2/06 15:00
2/2/06 14:30	8.30	0.00	2/2/06 15:30
2/2/06 15:00	8.30	0.00	2/2/06 16:00
2/2/06 15:30	8.30	0.00	2/2/06 16:30
2/2/06 16:00	8.30	0.00	2/2/06 17:00
2/2/06 16:30	8.30	0.00	2/2/06 17:30
2/2/06 17:00	8.30	0.00	2/2/06 18:00
2/2/06 17:30	8.30	0.00	2/2/06 18:30
2/2/06 18:00	8.30	0.00	2/2/06 19:00
2/2/06 18:30	8.30	0.00	2/2/06 19:30
2/2/06 19:00	8.30	0.00	2/2/06 20:00
2/2/06 19:30	8.30	0.00	2/2/06 20:30
2/2/06 20:00	8.30	0.00	2/2/06 21:00
2/2/06 20:30	8.30	0.00	2/2/06 21:30
2/2/06 21:00	8.30	0.00	2/2/06 22:00
2/2/06 21:30	8.30	0.00	2/2/06 22:30
2/2/06 22:00	8.30	0.00	2/2/06 23:00
2/2/06 22:30	8.30	0.00	2/2/06 23:30
2/2/06 23:00	8.30	0.00	2/3/06 0:00
2/2/06 23:30	8.30	0.00	2/3/06 0:30
2/3/06 0:00	8.30	0.00	2/3/06 1:00
2/3/06 0:30	8.30	0.00	2/3/06 1:30
2/3/06 1:00	8.30	0.00	2/3/06 2:00
2/3/06 1:30	8.30	0.00	2/3/06 2:30
2/3/06 2:00	8.30	0.00	2/3/06 3:00
2/3/06 2:30	8.30	0.00	2/3/06 3:30
2/3/06 3:00	8.30	0.00	2/3/06 4:00
2/3/06 3:30	8.30	0.00	2/3/06 4:30
2/3/06 4:00	8.30	0.00	2/3/06 5:00
2/3/06 4:30	8.30	0.00	2/3/06 5:30
2/3/06 5:00	8.30	0.00	2/3/06 6:00
2/3/06 5:30	8.30	0.00	2/3/06 6:30
2/3/06 6:00	8.30	0.00	2/3/06 7:00
2/3/06 6:30	8.30	0.00	2/3/06 7:30
2/3/06 7:00	8.30	0.00	2/3/06 8:00
2/3/06 7:30	8.30	0.00	2/3/06 8:30
2/3/06 8:00	8.30	0.00	2/3/06 9:00
2/3/06 8:30	8.30	0.00	2/3/06 9:30
2/3/06 9:00	8.30	0.00	2/3/06 10:00
2/3/06 9:30	8.27	-0.02	2/3/06 10:30
2/3/06 10:00	8.27	0.00	2/3/06 11:00
2/3/06 10:30	8.27	0.00	2/3/06 11:30
2/3/06 11:00	8.27	0.00	2/3/06 12:00
2/3/06 11:30	8.27	0.00	2/3/06 12:30
2/3/06 12:00	8.30	0.02	2/3/06 13:00
2/3/06 12:30	8.30	0.00	2/3/06 13:30
2/3/06 13:00	8.30	0.00	2/3/06 14:00
2/3/06 13:30	8.30	0.00	2/3/06 14:30
2/3/06 14:00	8.30	0.00	2/3/06 15:00
2/3/06 14:30	8.30	0.00	2/3/06 15:30
2/3/06 15:00	8.27	-0.02	2/3/06 16:00
2/3/06 15:30	8.30	0.02	2/3/06 16:30
2/3/06 16:00	8.30	0.00	2/3/06 17:00
2/3/06 16:30	8.30	0.00	2/3/06 17:30
2/3/06 17:00	8.30	0.00	2/3/06 18:00
2/3/06 17:30	8.30	0.00	2/3/06 18:30
2/3/06 18:00	8.30	0.00	2/3/06 19:00
2/3/06 18:30	8.30	0.00	2/3/06 19:30

2/3/06 19:00	8.30	0.00	2/3/06 20:00
2/3/06 19:30	8.30	0.00	2/3/06 20:30
2/3/06 20:00	8.30	0.00	2/3/06 21:00
2/3/06 20:30	8.30	0.00	2/3/06 21:30
2/3/06 21:00	8.30	0.00	2/3/06 22:00
2/3/06 21:30	8.30	0.00	2/3/06 22:30
2/3/06 22:00	8.30	0.00	2/3/06 23:00
2/3/06 22:30	8.30	0.00	2/3/06 23:30
2/3/06 23:00	8.30	0.00	2/4/06 0:00
2/3/06 23:30	8.30	0.00	2/4/06 0:30
2/4/06 0:00	8.30	0.00	2/4/06 1:00
2/4/06 0:30	8.30	0.00	2/4/06 1:30
2/4/06 1:00	8.30	0.00	2/4/06 2:00
2/4/06 1:30	8.30	0.00	2/4/06 2:30
2/4/06 2:00	8.30	0.00	2/4/06 3:00
2/4/06 2:30	8.30	0.00	2/4/06 3:30
2/4/06 3:00	8.30	0.00	2/4/06 4:00
2/4/06 3:30	8.30	0.00	2/4/06 4:30
2/4/06 4:00	8.30	0.00	2/4/06 5:00
2/4/06 4:30	8.30	0.00	2/4/06 5:30
2/4/06 5:00	8.30	0.00	2/4/06 6:00
2/4/06 5:30	8.30	0.00	2/4/06 6:30
2/4/06 6:00	8.30	0.00	2/4/06 7:00
2/4/06 6:30	8.30	0.00	2/4/06 7:30
2/4/06 7:00	8.30	0.00	2/4/06 8:00
2/4/06 7:30	8.30	0.00	2/4/06 8:30
2/4/06 8:00	8.30	0.00	2/4/06 9:00
2/4/06 8:30	8.30	0.00	2/4/06 9:30
2/4/06 9:00	8.30	0.00	2/4/06 10:00
2/4/06 9:30	8.30	0.00	2/4/06 10:30
2/4/06 10:00	8.30	0.00	2/4/06 11:00
2/4/06 10:30	8.30	0.00	2/4/06 11:30
2/4/06 11:00	8.30	0.00	2/4/06 12:00
2/4/06 11:30	8.30	0.00	2/4/06 12:30
2/4/06 12:00	8.30	0.00	2/4/06 13:00
2/4/06 12:30	8.30	0.00	2/4/06 13:30
2/4/06 13:00	8.30	0.00	2/4/06 14:00
2/4/06 13:30	8.30	0.00	2/4/06 14:30
2/4/06 14:00	8.30	0.00	2/4/06 15:00
2/4/06 14:30	8.30	0.00	2/4/06 15:30
2/4/06 15:00	8.30	0.00	2/4/06 16:00
2/4/06 15:30	8.30	0.00	2/4/06 16:30
2/4/06 16:00	8.30	0.00	2/4/06 17:00
2/4/06 16:30	8.30	0.00	2/4/06 17:30
2/4/06 17:00	8.30	0.00	2/4/06 18:00
2/4/06 17:30	8.30	0.00	2/4/06 18:30
2/4/06 18:00	8.30	0.00	2/4/06 19:00
2/4/06 18:30	8.30	0.00	2/4/06 19:30
2/4/06 19:00	8.30	0.00	2/4/06 20:00
2/4/06 19:30	8.30	0.00	2/4/06 20:30
2/4/06 20:00	8.27	-0.02	2/4/06 21:00
2/4/06 20:30	8.27	0.00	2/4/06 21:30
2/4/06 21:00	8.27	0.00	2/4/06 22:00
2/4/06 21:30	8.27	0.00	2/4/06 22:30
2/4/06 22:00	8.27	0.00	2/4/06 23:00
2/4/06 22:30	8.27	0.00	2/4/06 23:30
2/4/06 23:00	8.24	-0.03	2/5/06 0:00
2/4/06 23:30	8.24	0.00	2/5/06 0:30
2/5/06 0:00	8.24	0.00	2/5/06 1:00
2/5/06 0:30	8.24	0.00	2/5/06 1:30
2/5/06 1:00	8.24	0.00	2/5/06 2:00
2/5/06 1:30	8.22	-0.02	2/5/06 2:30
2/5/06 2:00	8.22	0.00	2/5/06 3:00
2/5/06 2:30	8.22	0.00	2/5/06 3:30

2/5/06 3:00	8.22	0.00	2/5/06 4:00
2/5/06 3:30	8.22	0.00	2/5/06 4:30
2/5/06 4:00	8.22	0.00	2/5/06 5:00
2/5/06 4:30	8.19	-0.03	2/5/06 5:30
2/5/06 5:00	8.19	0.00	2/5/06 6:00
2/5/06 5:30	8.19	0.00	2/5/06 6:30
2/5/06 6:00	8.17	-0.02	2/5/06 7:00
2/5/06 6:30	8.17	0.00	2/5/06 7:30
2/5/06 7:00	8.17	0.00	2/5/06 8:00
2/5/06 7:30	8.17	0.00	2/5/06 8:30
2/5/06 8:00	8.17	0.00	2/5/06 9:00
2/5/06 8:30	8.17	0.00	2/5/06 9:30
2/5/06 9:00	8.17	0.00	2/5/06 10:00
2/5/06 9:30	8.15	-0.02	2/5/06 10:30
2/5/06 10:00	8.17	0.02	2/5/06 11:00
2/5/06 10:30	8.15	-0.02	2/5/06 11:30
2/5/06 11:00	8.17	0.02	2/5/06 12:00
2/5/06 11:30	8.17	0.00	2/5/06 12:30
2/5/06 12:00	8.17	0.00	2/5/06 13:00
2/5/06 12:30	8.19	0.02	2/5/06 13:30
2/5/06 13:00	8.19	0.00	2/5/06 14:00
2/5/06 13:30	8.22	0.03	2/5/06 14:30
2/5/06 14:00	8.22	0.00	2/5/06 15:00
2/5/06 14:30	8.22	0.00	2/5/06 15:30
2/5/06 15:00	8.22	0.00	2/5/06 16:00
2/5/06 15:30	8.24	0.02	2/5/06 16:30
2/5/06 16:00	8.24	0.00	2/5/06 17:00
2/5/06 16:30	8.24	0.00	2/5/06 17:30
2/5/06 17:00	8.24	0.00	2/5/06 18:00
2/5/06 17:30	8.24	0.00	2/5/06 18:30
2/5/06 18:00	8.24	0.00	2/5/06 19:00
2/5/06 18:30	8.24	0.00	2/5/06 19:30
2/5/06 19:00	8.24	0.00	2/5/06 20:00
2/5/06 19:30	8.24	0.00	2/5/06 20:30
2/5/06 20:00	8.24	0.00	2/5/06 21:00
2/5/06 20:30	8.24	0.00	2/5/06 21:30
2/5/06 21:00	8.24	0.00	2/5/06 22:00
2/5/06 21:30	8.24	0.00	2/5/06 22:30
2/5/06 22:00	8.24	0.00	2/5/06 23:00
2/5/06 22:30	8.24	0.00	2/5/06 23:30
2/5/06 23:00	8.24	0.00	2/6/06 0:00
2/5/06 23:30	8.27	0.03	2/6/06 0:30
2/6/06 0:00	8.24	-0.03	2/6/06 1:00
2/6/06 0:30	8.24	0.00	2/6/06 1:30
2/6/06 1:00	8.24	0.00	2/6/06 2:00
2/6/06 1:30	8.24	0.00	2/6/06 2:30
2/6/06 2:00	8.24	0.00	2/6/06 3:00
2/6/06 2:30	8.24	0.00	2/6/06 3:30
2/6/06 3:00	8.24	0.00	2/6/06 4:00
2/6/06 3:30	8.24	0.00	2/6/06 4:30
2/6/06 4:00	8.24	0.00	2/6/06 5:00
2/6/06 4:30	8.24	0.00	2/6/06 5:30
2/6/06 5:00	8.24	0.00	2/6/06 6:00
2/6/06 5:30	8.24	0.00	2/6/06 6:30
2/6/06 6:00	8.22	-0.02	2/6/06 7:00
2/6/06 6:30	8.22	0.00	2/6/06 7:30
2/6/06 7:00	8.22	0.00	2/6/06 8:00
2/6/06 7:30	8.22	0.00	2/6/06 8:30
2/6/06 8:00	8.22	0.00	2/6/06 9:00
2/6/06 8:30	8.22	0.00	2/6/06 9:30
2/6/06 9:00	8.22	0.00	2/6/06 10:00
2/6/06 9:30	8.22	0.00	2/6/06 10:30
2/6/06 10:00	8.22	0.00	2/6/06 11:00
2/6/06 10:30	8.22	0.00	2/6/06 11:30

2/6/06 11:00	8.22	0.00	2/6/06 12:00
2/6/06 11:30	8.24	0.02	2/6/06 12:30
2/6/06 12:00	8.24	0.00	2/6/06 13:00
2/6/06 12:30	8.24	0.00	2/6/06 13:30
2/6/06 13:00	8.27	0.03	2/6/06 14:00
2/6/06 13:30	8.27	0.00	2/6/06 14:30
2/6/06 14:00	8.30	0.02	2/6/06 15:00
2/6/06 14:30	8.30	0.00	2/6/06 15:30
2/6/06 15:00	8.32	0.02	2/6/06 16:00
2/6/06 15:30	8.32	0.00	2/6/06 16:30
2/6/06 16:00	8.32	0.00	2/6/06 17:00
2/6/06 16:30	8.34	0.02	2/6/06 17:30
2/6/06 17:00	8.34	0.00	2/6/06 18:00
2/6/06 17:30	8.34	0.00	2/6/06 18:30
2/6/06 18:00	8.34	0.00	2/6/06 19:00
2/6/06 18:30	8.34	0.00	2/6/06 19:30
2/6/06 19:00	8.34	0.00	2/6/06 20:00
2/6/06 19:30	8.34	0.00	2/6/06 20:30
2/6/06 20:00	8.34	0.00	2/6/06 21:00
2/6/06 20:30	8.34	0.00	2/6/06 21:30
2/6/06 21:00	8.34	0.00	2/6/06 22:00
2/6/06 21:30	8.34	0.00	2/6/06 22:30
2/6/06 22:00	8.34	0.00	2/6/06 23:00
2/6/06 22:30	8.34	0.00	2/6/06 23:30
2/6/06 23:00	8.34	0.00	2/7/06 0:00
2/6/06 23:30	8.34	0.00	2/7/06 0:30
2/7/06 0:00	8.37	0.03	2/7/06 1:00
2/7/06 0:30	8.37	0.00	2/7/06 1:30
2/7/06 1:00	8.37	0.00	2/7/06 2:00
2/7/06 1:30	8.37	0.00	2/7/06 2:30
2/7/06 2:00	8.37	0.00	2/7/06 3:00
2/7/06 2:30	8.37	0.00	2/7/06 3:30
2/7/06 3:00	8.37	0.00	2/7/06 4:00
2/7/06 3:30	8.37	0.00	2/7/06 4:30
2/7/06 4:00	8.37	0.00	2/7/06 5:00
2/7/06 4:30	8.37	0.00	2/7/06 5:30
2/7/06 5:00	8.37	0.00	2/7/06 6:00
2/7/06 5:30	8.34	-0.03	2/7/06 6:30
2/7/06 6:00	8.34	0.00	2/7/06 7:00
2/7/06 6:30	8.34	0.00	2/7/06 7:30
2/7/06 7:00	8.34	0.00	2/7/06 8:00
2/7/06 7:30	8.32	-0.02	2/7/06 8:30
2/7/06 8:00	8.32	0.00	2/7/06 9:00
2/7/06 8:30	8.32	0.00	2/7/06 9:30
2/7/06 9:00	8.32	0.00	2/7/06 10:00
2/7/06 9:30	8.30	-0.02	2/7/06 10:30
2/7/06 10:00	8.30	0.00	2/7/06 11:00
2/7/06 10:30	8.30	0.00	2/7/06 11:30
2/7/06 11:00	8.32	0.02	2/7/06 12:00
2/7/06 11:30	8.32	0.00	2/7/06 12:30
2/7/06 12:00	8.32	0.00	2/7/06 13:00
2/7/06 12:30	8.34	0.02	2/7/06 13:30
2/7/06 13:00	8.34	0.00	2/7/06 14:00
2/7/06 13:30	8.37	0.03	2/7/06 14:30
2/7/06 14:00	8.37	0.00	2/7/06 15:00
2/7/06 14:30	8.39	0.02	2/7/06 15:30
2/7/06 15:00	8.42	0.02	2/7/06 16:00
2/7/06 15:30	8.42	0.00	2/7/06 16:30
2/7/06 16:00	8.42	0.00	2/7/06 17:00
2/7/06 16:30	8.42	0.00	2/7/06 17:30
2/7/06 17:00	8.42	0.00	2/7/06 18:00
2/7/06 17:30	8.44	0.03	2/7/06 18:30
2/7/06 18:00	8.44	0.00	2/7/06 19:00
2/7/06 18:30	8.44	0.00	2/7/06 19:30

2/7/06 19:00	8.44	0.00	2/7/06 20:00
2/7/06 19:30	8.44	0.00	2/7/06 20:30
2/7/06 20:00	8.44	0.00	2/7/06 21:00
2/7/06 20:30	8.44	0.00	2/7/06 21:30
2/7/06 21:00	8.44	0.00	2/7/06 22:00
2/7/06 21:30	8.47	0.02	2/7/06 22:30
2/7/06 22:00	8.47	0.00	2/7/06 23:00
2/7/06 22:30	8.47	0.00	2/7/06 23:30
2/7/06 23:00	8.47	0.00	2/8/06 0:00
2/7/06 23:30	8.47	0.00	2/8/06 0:30
2/8/06 0:00	8.49	0.03	2/8/06 1:00
2/8/06 0:30	8.49	0.00	2/8/06 1:30
2/8/06 1:00	8.49	0.00	2/8/06 2:00
2/8/06 1:30	8.52	0.02	2/8/06 2:30
2/8/06 2:00	8.52	0.00	2/8/06 3:00
2/8/06 2:30	8.52	0.00	2/8/06 3:30
2/8/06 3:00	8.52	0.00	2/8/06 4:00
2/8/06 3:30	8.54	0.02	2/8/06 4:30
2/8/06 4:00	8.54	0.00	2/8/06 5:00
2/8/06 4:30	8.54	0.00	2/8/06 5:30
2/8/06 5:00	8.57	0.02	2/8/06 6:00
2/8/06 5:30	8.57	0.00	2/8/06 6:30
2/8/06 6:00	8.57	0.00	2/8/06 7:00
2/8/06 6:30	8.57	0.00	2/8/06 7:30
2/8/06 7:00	8.59	0.03	2/8/06 8:00
2/8/06 7:30	8.59	0.00	2/8/06 8:30
2/8/06 8:00	8.59	0.00	2/8/06 9:00
2/8/06 8:30	8.59	0.00	2/8/06 9:30
2/8/06 9:00	8.62	0.02	2/8/06 10:00
2/8/06 9:30	8.62	0.00	2/8/06 10:30
2/8/06 10:00	8.62	0.00	2/8/06 11:00
2/8/06 10:30	8.62	0.00	2/8/06 11:30
2/8/06 11:00	8.62	0.00	2/8/06 12:00
2/8/06 11:30	8.64	0.02	2/8/06 12:30
2/8/06 12:00	8.64	0.00	2/8/06 13:00
2/8/06 12:30	8.64	0.00	2/8/06 13:30
2/8/06 13:00	8.67	0.03	2/8/06 14:00
2/8/06 13:30	8.67	0.00	2/8/06 14:30
2/8/06 14:00	8.67	0.00	2/8/06 15:00
2/8/06 14:30	8.69	0.02	2/8/06 15:30
2/8/06 15:00	8.69	0.00	2/8/06 16:00
2/8/06 15:30	8.69	0.00	2/8/06 16:30
2/8/06 16:00	8.72	0.02	2/8/06 17:00
2/8/06 16:30	8.72	0.00	2/8/06 17:30
2/8/06 17:00	8.74	0.02	2/8/06 18:00
2/8/06 17:30	8.74	0.00	2/8/06 18:30
2/8/06 18:00	8.74	0.00	2/8/06 19:00
2/8/06 18:30	8.77	0.03	2/8/06 19:30
2/8/06 19:00	8.77	0.00	2/8/06 20:00
2/8/06 19:30	8.77	0.00	2/8/06 20:30
2/8/06 20:00	8.77	0.00	2/8/06 21:00
2/8/06 20:30	8.77	0.00	2/8/06 21:30
2/8/06 21:00	8.77	0.00	2/8/06 22:00
2/8/06 21:30	8.79	0.02	2/8/06 22:30
2/8/06 22:00	8.79	0.00	2/8/06 23:00
2/8/06 22:30	8.79	0.00	2/8/06 23:30
2/8/06 23:00	8.79	0.00	2/9/06 0:00
2/8/06 23:30	8.79	0.00	2/9/06 0:30
2/9/06 0:00	8.79	0.00	2/9/06 1:00
2/9/06 0:30	8.79	0.00	2/9/06 1:30
2/9/06 1:00	8.79	0.00	2/9/06 2:00
2/9/06 1:30	8.79	0.00	2/9/06 2:30
2/9/06 2:00	8.79	0.00	2/9/06 3:00
2/9/06 2:30	8.82	0.03	2/9/06 3:30

2/9/06 3:00	8.82	0.00	2/9/06 4:00
2/9/06 3:30	8.82	0.00	2/9/06 4:30
2/9/06 4:00	8.82	0.00	2/9/06 5:00
2/9/06 4:30	8.82	0.00	2/9/06 5:30
2/9/06 5:00	8.82	0.00	2/9/06 6:00
2/9/06 5:30	8.82	0.00	2/9/06 6:30
2/9/06 6:00	8.79	-0.03	2/9/06 7:00
2/9/06 6:30	8.79	0.00	2/9/06 7:30
2/9/06 7:00	8.79	0.00	2/9/06 8:00
2/9/06 7:30	8.79	0.00	2/9/06 8:30
2/9/06 8:00	8.79	0.00	2/9/06 9:00
2/9/06 8:30	8.79	0.00	2/9/06 9:30
2/9/06 9:00	8.79	0.00	2/9/06 10:00
2/9/06 9:30	8.79	0.00	2/9/06 10:30
2/9/06 10:00	8.82	0.03	2/9/06 11:00
2/9/06 10:30	8.82	0.00	2/9/06 11:30
2/9/06 11:00	8.82	0.00	2/9/06 12:00
2/9/06 11:30	8.84	0.02	2/9/06 12:30
2/9/06 12:00	8.84	0.00	2/9/06 13:00
2/9/06 12:30	8.87	0.03	2/9/06 13:30
2/9/06 13:00	8.87	0.00	2/9/06 14:00
2/9/06 13:30	8.89	0.02	2/9/06 14:30
2/9/06 14:00	8.92	0.03	2/9/06 15:00
2/9/06 14:30	8.92	0.00	2/9/06 15:30
2/9/06 15:00	8.94	0.02	2/9/06 16:00
2/9/06 15:30	8.94	0.00	2/9/06 16:30
2/9/06 16:00	8.94	0.00	2/9/06 17:00
2/9/06 16:30	8.94	0.00	2/9/06 17:30
2/9/06 17:00	8.94	0.00	2/9/06 18:00
2/9/06 17:30	8.97	0.02	2/9/06 18:30
2/9/06 18:00	8.94	-0.02	2/9/06 19:00
2/9/06 18:30	8.94	0.00	2/9/06 19:30
2/9/06 19:00	8.94	0.00	2/9/06 20:00
2/9/06 19:30	8.94	0.00	2/9/06 20:30
2/9/06 20:00	8.94	0.00	2/9/06 21:00
2/9/06 20:30	8.94	0.00	2/9/06 21:30
2/9/06 21:00	8.92	-0.02	2/9/06 22:00
2/9/06 21:30	8.92	0.00	2/9/06 22:30
2/9/06 22:00	8.92	0.00	2/9/06 23:00
2/9/06 22:30	8.94	0.02	2/9/06 23:30
2/9/06 23:00	8.92	-0.02	2/10/06 0:00
2/9/06 23:30	8.92	0.00	2/10/06 0:30
2/10/06 0:00	8.92	0.00	2/10/06 1:00
2/10/06 0:30	8.92	0.00	2/10/06 1:30
2/10/06 1:00	8.94	0.02	2/10/06 2:00
2/10/06 1:30	8.97	0.02	2/10/06 2:30
2/10/06 2:00	8.97	0.00	2/10/06 3:00
2/10/06 2:30	8.94	-0.02	2/10/06 3:30
2/10/06 3:00	8.94	0.00	2/10/06 4:00
2/10/06 3:30	8.92	-0.02	2/10/06 4:30
2/10/06 4:00	8.89	-0.03	2/10/06 5:00
2/10/06 4:30	8.89	0.00	2/10/06 5:30
2/10/06 5:00	8.92	0.03	2/10/06 6:00
2/10/06 5:30	8.87	-0.05	2/10/06 6:30
2/10/06 6:00	8.89	0.02	2/10/06 7:00
2/10/06 6:30	8.89	0.00	2/10/06 7:30
2/10/06 7:00	8.87	-0.02	2/10/06 8:00
2/10/06 7:30	8.84	-0.03	2/10/06 8:30
2/10/06 8:00	8.87	0.03	2/10/06 9:00
2/10/06 8:30	8.89	0.02	2/10/06 9:30
2/10/06 9:00	8.87	-0.02	2/10/06 10:00
2/10/06 9:30	8.84	-0.03	2/10/06 10:30
2/10/06 10:00	8.84	0.00	2/10/06 11:00
2/10/06 10:30	8.89	0.05	2/10/06 11:30

2/10/06 11:00	8.87	-0.02	2/10/06 12:00
2/10/06 11:30	8.92	0.05	2/10/06 12:30
2/10/06 12:00	8.92	0.00	2/10/06 13:00
2/10/06 12:30	8.97	0.05	2/10/06 13:30
2/10/06 13:00	8.94	-0.02	2/10/06 14:00
2/10/06 13:30	9.02	0.07	2/10/06 14:30
2/10/06 14:00	9.02	0.00	2/10/06 15:00
2/10/06 14:30	9.04	0.02	2/10/06 15:30
2/10/06 15:00	9.04	0.00	2/10/06 16:00
2/10/06 15:30	9.06	0.02	2/10/06 16:30
2/10/06 16:00	9.06	0.00	2/10/06 17:00
2/10/06 16:30	9.06	0.00	2/10/06 17:30
2/10/06 17:00	9.04	-0.02	2/10/06 18:00
2/10/06 17:30	9.06	0.02	2/10/06 18:30
2/10/06 18:00	9.06	0.00	2/10/06 19:00
2/10/06 18:30	9.04	-0.02	2/10/06 19:30
2/10/06 19:00	9.06	0.02	2/10/06 20:00
2/10/06 19:30	9.04	-0.02	2/10/06 20:30
2/10/06 20:00	9.02	-0.02	2/10/06 21:00
2/10/06 20:30	9.02	0.00	2/10/06 21:30
2/10/06 21:00	9.02	0.00	2/10/06 22:00
2/10/06 21:30	9.02	0.00	2/10/06 22:30
2/10/06 22:00	8.99	-0.03	2/10/06 23:00
2/10/06 22:30	8.99	0.00	2/10/06 23:30
2/10/06 23:00	9.02	0.03	2/11/06 0:00
2/10/06 23:30	8.99	-0.03	2/11/06 0:30
2/11/06 0:00	8.99	0.00	2/11/06 1:00
2/11/06 0:30	8.99	0.00	2/11/06 1:30
2/11/06 1:00	8.99	0.00	2/11/06 2:00
2/11/06 1:30	8.99	0.00	2/11/06 2:30
2/11/06 2:00	8.97	-0.02	2/11/06 3:00
2/11/06 2:30	8.97	0.00	2/11/06 3:30
2/11/06 3:00	8.99	0.02	2/11/06 4:00
2/11/06 3:30	8.97	-0.02	2/11/06 4:30
2/11/06 4:00	8.97	0.00	2/11/06 5:00
2/11/06 4:30	8.97	0.00	2/11/06 5:30
2/11/06 5:00	8.99	0.02	2/11/06 6:00
2/11/06 5:30	8.97	-0.02	2/11/06 6:30
2/11/06 6:00	8.97	0.00	2/11/06 7:00
2/11/06 6:30	8.94	-0.02	2/11/06 7:30
2/11/06 7:00	8.94	0.00	2/11/06 8:00
2/11/06 7:30	8.97	0.02	2/11/06 8:30
2/11/06 8:00	8.99	0.02	2/11/06 9:00
2/11/06 8:30	8.97	-0.02	2/11/06 9:30
2/11/06 9:00	8.94	-0.02	2/11/06 10:00
2/11/06 9:30	8.97	0.02	2/11/06 10:30
2/11/06 10:00	8.99	0.02	2/11/06 11:00
2/11/06 10:30	8.97	-0.02	2/11/06 11:30
2/11/06 11:00	8.97	0.00	2/11/06 12:00
2/11/06 11:30	9.02	0.05	2/11/06 12:30
2/11/06 12:00	9.04	0.02	2/11/06 13:00
2/11/06 12:30	9.06	0.02	2/11/06 13:30
2/11/06 13:00	9.06	0.00	2/11/06 14:00
2/11/06 13:30	9.09	0.02	2/11/06 14:30
2/11/06 14:00	9.06	-0.02	2/11/06 15:00
2/11/06 14:30	9.11	0.05	2/11/06 15:30
2/11/06 15:00	9.14	0.02	2/11/06 16:00
2/11/06 15:30	9.14	0.00	2/11/06 16:30
2/11/06 16:00	9.16	0.02	2/11/06 17:00
2/11/06 16:30	9.16	0.00	2/11/06 17:30
2/11/06 17:00	9.16	0.00	2/11/06 18:00
2/11/06 17:30	9.16	0.00	2/11/06 18:30
2/11/06 18:00	9.16	0.00	2/11/06 19:00
2/11/06 18:30	9.16	0.00	2/11/06 19:30

2/11/06 19:00	9.16	0.00	2/11/06 20:00
2/11/06 19:30	9.16	0.00	2/11/06 20:30
2/11/06 20:00	9.16	0.00	2/11/06 21:00
2/11/06 20:30	9.19	0.02	2/11/06 21:30
2/11/06 21:00	9.21	0.03	2/11/06 22:00
2/11/06 21:30	9.21	0.00	2/11/06 22:30
2/11/06 22:00	9.19	-0.03	2/11/06 23:00
2/11/06 22:30	9.21	0.03	2/11/06 23:30
2/11/06 23:00	9.19	-0.03	2/12/06 0:00
2/11/06 23:30	9.19	0.00	2/12/06 0:30
2/12/06 0:00	9.21	0.03	2/12/06 1:00
2/12/06 0:30	9.21	0.00	2/12/06 1:30
2/12/06 1:00	9.21	0.00	2/12/06 2:00
2/12/06 1:30	9.19	-0.03	2/12/06 2:30
2/12/06 2:00	9.21	0.03	2/12/06 3:00
2/12/06 2:30	9.21	0.00	2/12/06 3:30
2/12/06 3:00	9.21	0.00	2/12/06 4:00
2/12/06 3:30	9.21	0.00	2/12/06 4:30
2/12/06 4:00	9.21	0.00	2/12/06 5:00
2/12/06 4:30	9.24	0.02	2/12/06 5:30
2/12/06 5:00	9.24	0.00	2/12/06 6:00
2/12/06 5:30	9.26	0.02	2/12/06 6:30
2/12/06 6:00	9.26	0.00	2/12/06 7:00
2/12/06 6:30	9.26	0.00	2/12/06 7:30
2/12/06 7:00	9.26	0.00	2/12/06 8:00
2/12/06 7:30	9.26	0.00	2/12/06 8:30
2/12/06 8:00	9.26	0.00	2/12/06 9:00
2/12/06 8:30	9.26	0.00	2/12/06 9:30
2/12/06 9:00	9.26	0.00	2/12/06 10:00
2/12/06 9:30	9.29	0.02	2/12/06 10:30
2/12/06 10:00	9.31	0.03	2/12/06 11:00
2/12/06 10:30	9.34	0.02	2/12/06 11:30
2/12/06 11:00	9.34	0.00	2/12/06 12:00
2/12/06 11:30	9.36	0.02	2/12/06 12:30
2/12/06 12:00	9.39	0.02	2/12/06 13:00
2/12/06 12:30	9.39	0.00	2/12/06 13:30
2/12/06 13:00	9.41	0.02	2/12/06 14:00
2/12/06 13:30	9.44	0.03	2/12/06 14:30
2/12/06 14:00	9.46	0.02	2/12/06 15:00
2/12/06 14:30	9.46	0.00	2/12/06 15:30
2/12/06 15:00	9.48	0.02	2/12/06 16:00
2/12/06 15:30	9.51	0.02	2/12/06 16:30
2/12/06 16:00	9.51	0.00	2/12/06 17:00
2/12/06 16:30	9.51	0.00	2/12/06 17:30
2/12/06 17:00	9.48	-0.02	2/12/06 18:00
2/12/06 17:30	9.53	0.05	2/12/06 18:30
2/12/06 18:00	9.53	0.00	2/12/06 19:00
2/12/06 18:30	9.53	0.00	2/12/06 19:30
2/12/06 19:00	9.53	0.00	2/12/06 20:00
2/12/06 19:30	9.53	0.00	2/12/06 20:30
2/12/06 20:00	9.53	0.00	2/12/06 21:00
2/12/06 20:30	9.53	0.00	2/12/06 21:30
2/12/06 21:00	9.53	0.00	2/12/06 22:00
2/12/06 21:30	9.53	0.00	2/12/06 22:30
2/12/06 22:00	9.53	0.00	2/12/06 23:00
2/12/06 22:30	9.51	-0.03	2/12/06 23:30
2/12/06 23:00	9.53	0.03	2/13/06 0:00
2/12/06 23:30	9.51	-0.03	2/13/06 0:30
2/13/06 0:00	9.51	0.00	2/13/06 1:00
2/13/06 0:30	9.51	0.00	2/13/06 1:30
2/13/06 1:00	9.51	0.00	2/13/06 2:00
2/13/06 1:30	9.48	-0.02	2/13/06 2:30
2/13/06 2:00	9.48	0.00	2/13/06 3:00
2/13/06 2:30	9.51	0.02	2/13/06 3:30

2/13/06 3:00	9.48	-0.02	2/13/06 4:00
2/13/06 3:30	9.51	0.02	2/13/06 4:30
2/13/06 4:00	9.51	0.00	2/13/06 5:00
2/13/06 4:30	9.51	0.00	2/13/06 5:30
2/13/06 5:00	9.51	0.00	2/13/06 6:00
2/13/06 5:30	9.51	0.00	2/13/06 6:30
2/13/06 6:00	9.51	0.00	2/13/06 7:00
2/13/06 6:30	9.48	-0.02	2/13/06 7:30
2/13/06 7:00	9.48	0.00	2/13/06 8:00
2/13/06 7:30	9.48	0.00	2/13/06 8:30
2/13/06 8:00	9.51	0.02	2/13/06 9:00
2/13/06 8:30	9.51	0.00	2/13/06 9:30
2/13/06 9:00	9.51	0.00	2/13/06 10:00
2/13/06 9:30	9.51	0.00	2/13/06 10:30
2/13/06 10:00	9.51	0.00	2/13/06 11:00
2/13/06 10:30	9.53	0.03	2/13/06 11:30
2/13/06 11:00	9.56	0.02	2/13/06 12:00
2/13/06 11:30	9.56	0.00	2/13/06 12:30
2/13/06 12:00	9.58	0.03	2/13/06 13:00
2/13/06 12:30	9.61	0.02	2/13/06 13:30
2/13/06 13:00	9.63	0.02	2/13/06 14:00
2/13/06 13:30	9.61	-0.02	2/13/06 14:30
2/13/06 14:00	9.66	0.05	2/13/06 15:00
2/13/06 14:30	9.63	-0.02	2/13/06 15:30
2/13/06 15:00	9.66	0.02	2/13/06 16:00
2/13/06 15:30	9.66	0.00	2/13/06 16:30
2/13/06 16:00	9.66	0.00	2/13/06 17:00
2/13/06 16:30	9.66	0.00	2/13/06 17:30
2/13/06 17:00	9.63	-0.02	2/13/06 18:00
2/13/06 17:30	9.66	0.02	2/13/06 18:30
2/13/06 18:00	9.66	0.00	2/13/06 19:00
2/13/06 18:30	9.61	-0.05	2/13/06 19:30
2/13/06 19:00	9.63	0.02	2/13/06 20:00
2/13/06 19:30	9.61	-0.02	2/13/06 20:30
2/13/06 20:00	9.61	0.00	2/13/06 21:00
2/13/06 20:30	9.61	0.00	2/13/06 21:30
2/13/06 21:00	9.61	0.00	2/13/06 22:00
2/13/06 21:30	9.61	0.00	2/13/06 22:30
2/13/06 22:00	9.58	-0.02	2/13/06 23:00
2/13/06 22:30	9.58	0.00	2/13/06 23:30
2/13/06 23:00	9.58	0.00	2/14/06 0:00
2/13/06 23:30	9.56	-0.03	2/14/06 0:30
2/14/06 0:00	9.58	0.03	2/14/06 1:00
2/14/06 0:30	9.53	-0.05	2/14/06 1:30
2/14/06 1:00	9.56	0.02	2/14/06 2:00
2/14/06 1:30	9.56	0.00	2/14/06 2:30
2/14/06 2:00	9.56	0.00	2/14/06 3:00
2/14/06 2:30	9.56	0.00	2/14/06 3:30
2/14/06 3:00	9.56	0.00	2/14/06 4:00
2/14/06 3:30	9.56	0.00	2/14/06 4:30
2/14/06 4:00	9.56	0.00	2/14/06 5:00
2/14/06 4:30	9.56	0.00	2/14/06 5:30
2/14/06 5:00	9.56	0.00	2/14/06 6:00
2/14/06 5:30	9.53	-0.02	2/14/06 6:30
2/14/06 6:00	9.53	0.00	2/14/06 7:00
2/14/06 6:30	9.53	0.00	2/14/06 7:30
2/14/06 7:00	9.51	-0.03	2/14/06 8:00
2/14/06 7:30	9.48	-0.02	2/14/06 8:30
2/14/06 8:00	9.48	0.00	2/14/06 9:00
2/14/06 8:30	9.51	0.02	2/14/06 9:30
2/14/06 9:00	9.51	0.00	2/14/06 10:00
2/14/06 9:30	9.53	0.03	2/14/06 10:30
2/14/06 10:00	9.53	0.00	2/14/06 11:00
2/14/06 10:30	9.53	0.00	2/14/06 11:30

2/14/06 11:00	9.53	0.00	2/14/06 12:00
2/14/06 11:30	9.53	0.00	2/14/06 12:30
2/14/06 12:00	9.53	0.00	2/14/06 13:00
2/14/06 12:30	9.56	0.02	2/14/06 13:30
2/14/06 13:00	9.56	0.00	2/14/06 14:00
2/14/06 13:30	9.61	0.05	2/14/06 14:30
2/14/06 14:00	9.58	-0.02	2/14/06 15:00
2/14/06 14:30	9.61	0.02	2/14/06 15:30
2/14/06 15:00	9.63	0.02	2/14/06 16:00
2/14/06 15:30	9.66	0.02	2/14/06 16:30
2/14/06 16:00	9.63	-0.02	2/14/06 17:00
2/14/06 16:30	9.66	0.02	2/14/06 17:30
2/14/06 17:00	9.63	-0.02	2/14/06 18:00
2/14/06 17:30	9.63	0.00	2/14/06 18:30
2/14/06 18:00	9.63	0.00	2/14/06 19:00
2/14/06 18:30	9.61	-0.02	2/14/06 19:30
2/14/06 19:00	9.61	0.00	2/14/06 20:00
2/14/06 19:30	9.58	-0.02	2/14/06 20:30
2/14/06 20:00	9.58	0.00	2/14/06 21:00
2/14/06 20:30	9.58	0.00	2/14/06 21:30
2/14/06 21:00	9.58	0.00	2/14/06 22:00
2/14/06 21:30	9.56	-0.03	2/14/06 22:30
2/14/06 22:00	9.56	0.00	2/14/06 23:00
2/14/06 22:30	9.56	0.00	2/14/06 23:30
2/14/06 23:00	9.53	-0.02	2/15/06 0:00
2/14/06 23:30	9.53	0.00	2/15/06 0:30
2/15/06 0:00	9.56	0.02	2/15/06 1:00
2/15/06 0:30	9.53	-0.02	2/15/06 1:30
2/15/06 1:00	9.51	-0.03	2/15/06 2:00
2/15/06 1:30	9.51	0.00	2/15/06 2:30
2/15/06 2:00	9.53	0.03	2/15/06 3:00
2/15/06 2:30	9.53	0.00	2/15/06 3:30
2/15/06 3:00	9.53	0.00	2/15/06 4:00
2/15/06 3:30	9.51	-0.03	2/15/06 4:30
2/15/06 4:00	9.53	0.03	2/15/06 5:00
2/15/06 4:30	9.53	0.00	2/15/06 5:30
2/15/06 5:00	9.48	-0.05	2/15/06 6:00
2/15/06 5:30	9.51	0.02	2/15/06 6:30
2/15/06 6:00	9.44	-0.07	2/15/06 7:00
2/15/06 6:30	9.48	0.05	2/15/06 7:30
2/15/06 7:00	9.46	-0.02	2/15/06 8:00
2/15/06 7:30	9.46	0.00	2/15/06 8:30
2/15/06 8:00	9.41	-0.05	2/15/06 9:00
2/15/06 8:30	9.44	0.03	2/15/06 9:30
2/15/06 9:00	9.44	0.00	2/15/06 10:00
2/15/06 9:30	9.44	0.00	2/15/06 10:30
2/15/06 10:00	9.46	0.02	2/15/06 11:00
2/15/06 10:30	9.44	-0.02	2/15/06 11:30
2/15/06 11:00	9.46	0.02	2/15/06 12:00
2/15/06 11:30	9.53	0.07	2/15/06 12:30
2/15/06 12:00	9.56	0.02	2/15/06 13:00
2/15/06 12:30	9.58	0.03	2/15/06 13:30
2/15/06 13:00	9.58	0.00	2/15/06 14:00
2/15/06 13:30	9.61	0.02	2/15/06 14:30
2/15/06 14:00	9.61	0.00	2/15/06 15:00
2/15/06 14:30	9.63	0.02	2/15/06 15:30
2/15/06 15:00	9.66	0.02	2/15/06 16:00
2/15/06 15:30	9.66	0.00	2/15/06 16:30
2/15/06 16:00	9.68	0.03	2/15/06 17:00
2/15/06 16:30	9.68	0.00	2/15/06 17:30
2/15/06 17:00	9.68	0.00	2/15/06 18:00
2/15/06 17:30	9.66	-0.03	2/15/06 18:30
2/15/06 18:00	9.63	-0.02	2/15/06 19:00
2/15/06 18:30	9.66	0.02	2/15/06 19:30

2/15/06 19:00	9.63	-0.02	2/15/06 20:00
2/15/06 19:30	9.61	-0.02	2/15/06 20:30
2/15/06 20:00	9.56	-0.05	2/15/06 21:00
2/15/06 20:30	9.58	0.03	2/15/06 21:30
2/15/06 21:00	9.53	-0.05	2/15/06 22:00
2/15/06 21:30	9.56	0.02	2/15/06 22:30
2/15/06 22:00	9.56	0.00	2/15/06 23:00
2/15/06 22:30	9.56	0.00	2/15/06 23:30
2/15/06 23:00	9.56	0.00	2/16/06 0:00
2/15/06 23:30	9.53	-0.02	2/16/06 0:30
2/16/06 0:00	9.48	-0.05	2/16/06 1:00
2/16/06 0:30	9.53	0.05	2/16/06 1:30
2/16/06 1:00	9.46	-0.07	2/16/06 2:00
2/16/06 1:30	9.46	0.00	2/16/06 2:30
2/16/06 2:00	9.44	-0.02	2/16/06 3:00
2/16/06 2:30	9.46	0.02	2/16/06 3:30
2/16/06 3:00	9.44	-0.02	2/16/06 4:00
2/16/06 3:30	9.44	0.00	2/16/06 4:30
2/16/06 4:00	9.46	0.02	2/16/06 5:00
2/16/06 4:30	9.44	-0.02	2/16/06 5:30
2/16/06 5:00	9.39	-0.05	2/16/06 6:00
2/16/06 5:30	9.36	-0.02	2/16/06 6:30
2/16/06 6:00	9.41	0.05	2/16/06 7:00
2/16/06 6:30	9.39	-0.02	2/16/06 7:30
2/16/06 7:00	9.34	-0.05	2/16/06 8:00
2/16/06 7:30	9.39	0.05	2/16/06 8:30
2/16/06 8:00	9.39	0.00	2/16/06 9:00
2/16/06 8:30	9.39	0.00	2/16/06 9:30
2/16/06 9:00	9.36	-0.02	2/16/06 10:00
2/16/06 9:30	9.36	0.00	2/16/06 10:30
2/16/06 10:00	9.31	-0.05	2/16/06 11:00
2/16/06 10:30	9.36	0.05	2/16/06 11:30
2/16/06 11:00	9.39	0.02	2/16/06 12:00
2/16/06 11:30	9.36	-0.02	2/16/06 12:30
2/16/06 12:00	9.39	0.02	2/16/06 13:00
2/16/06 12:30	9.34	-0.05	2/16/06 13:30
2/16/06 13:00	9.31	-0.02	2/16/06 14:00
2/16/06 13:30	9.34	0.02	2/16/06 14:30
2/16/06 14:00	9.36	0.02	2/16/06 15:00
2/16/06 14:30	9.39	0.02	2/16/06 15:30
2/16/06 15:00	9.39	0.00	2/16/06 16:00
2/16/06 15:30	9.44	0.05	2/16/06 16:30
2/16/06 16:00	9.44	0.00	2/16/06 17:00
2/16/06 16:30	9.44	0.00	2/16/06 17:30
2/16/06 17:00	9.46	0.02	2/16/06 18:00
2/16/06 17:30	9.46	0.00	2/16/06 18:30
2/16/06 18:00	9.48	0.02	2/16/06 19:00
2/16/06 18:30	9.51	0.02	2/16/06 19:30
2/16/06 19:00	9.44	-0.07	2/16/06 20:00
2/16/06 19:30	9.41	-0.03	2/16/06 20:30
2/16/06 20:00	9.41	0.00	2/16/06 21:00
2/16/06 20:30	9.39	-0.02	2/16/06 21:30
2/16/06 21:00	9.36	-0.02	2/16/06 22:00
2/16/06 21:30	9.36	0.00	2/16/06 22:30
2/16/06 22:00	9.39	0.02	2/16/06 23:00
2/16/06 22:30	9.36	-0.02	2/16/06 23:30
2/16/06 23:00	9.36	0.00	2/17/06 0:00
2/16/06 23:30	9.34	-0.02	2/17/06 0:30
2/17/06 0:00	9.34	0.00	2/17/06 1:00
2/17/06 0:30	9.36	0.02	2/17/06 1:30
2/17/06 1:00	9.34	-0.02	2/17/06 2:00
2/17/06 1:30	9.34	0.00	2/17/06 2:30
2/17/06 2:00	9.31	-0.02	2/17/06 3:00
2/17/06 2:30	9.34	0.02	2/17/06 3:30

2/17/06 3:00	9.39	0.05	2/17/06 4:00
2/17/06 3:30	9.39	0.00	2/17/06 4:30
2/17/06 4:00	9.36	-0.02	2/17/06 5:00
2/17/06 4:30	9.39	0.02	2/17/06 5:30
2/17/06 5:00	9.36	-0.02	2/17/06 6:00
2/17/06 5:30	9.31	-0.05	2/17/06 6:30
2/17/06 6:00	9.39	0.07	2/17/06 7:00
2/17/06 6:30	9.31	-0.07	2/17/06 7:30
2/17/06 7:00	9.36	0.05	2/17/06 8:00
2/17/06 7:30	9.31	-0.05	2/17/06 8:30
2/17/06 8:00	9.31	0.00	2/17/06 9:00
2/17/06 8:30	9.29	-0.03	2/17/06 9:30
2/17/06 9:00	9.26	-0.02	2/17/06 10:00
2/17/06 9:30	9.24	-0.02	2/17/06 10:30
2/17/06 10:00	9.29	0.05	2/17/06 11:00
2/17/06 10:30	9.31	0.03	2/17/06 11:30
2/17/06 11:00	9.29	-0.03	2/17/06 12:00
2/17/06 11:30	9.26	-0.02	2/17/06 12:30
2/17/06 12:00	9.31	0.05	2/17/06 13:00
2/17/06 12:30	9.31	0.00	2/17/06 13:30
2/17/06 13:00	9.31	0.00	2/17/06 14:00
2/17/06 13:30	9.34	0.02	2/17/06 14:30
2/17/06 14:00	9.31	-0.02	2/17/06 15:00
2/17/06 14:30	9.31	0.00	2/17/06 15:30
2/17/06 15:00	9.29	-0.03	2/17/06 16:00
2/17/06 15:30	9.26	-0.02	2/17/06 16:30
2/17/06 16:00	9.34	0.07	2/17/06 17:00
2/17/06 16:30	9.31	-0.02	2/17/06 17:30
2/17/06 17:00	9.36	0.05	2/17/06 18:00
2/17/06 17:30	9.34	-0.02	2/17/06 18:30
2/17/06 18:00	9.36	0.02	2/17/06 19:00
2/17/06 18:30	9.36	0.00	2/17/06 19:30
2/17/06 19:00	9.39	0.02	2/17/06 20:00
2/17/06 19:30	9.39	0.00	2/17/06 20:30
2/17/06 20:00	9.34	-0.05	2/17/06 21:00
2/17/06 20:30	9.31	-0.02	2/17/06 21:30
2/17/06 21:00	9.36	0.05	2/17/06 22:00
2/17/06 21:30	9.31	-0.05	2/17/06 22:30
2/17/06 22:00	9.31	0.00	2/17/06 23:00
2/17/06 22:30	9.39	0.07	2/17/06 23:30
2/17/06 23:00	9.36	-0.02	2/18/06 0:00
2/17/06 23:30	9.36	0.00	2/18/06 0:30
2/18/06 0:00	9.39	0.02	2/18/06 1:00
2/18/06 0:30	9.36	-0.02	2/18/06 1:30
2/18/06 1:00	9.36	0.00	2/18/06 2:00
2/18/06 1:30	9.36	0.00	2/18/06 2:30
2/18/06 2:00	9.39	0.02	2/18/06 3:00
2/18/06 2:30	9.41	0.02	2/18/06 3:30
2/18/06 3:00	9.36	-0.05	2/18/06 4:00
2/18/06 3:30	9.39	0.02	2/18/06 4:30
2/18/06 4:00	9.41	0.02	2/18/06 5:00
2/18/06 4:30	9.39	-0.02	2/18/06 5:30
2/18/06 5:00	9.46	0.07	2/18/06 6:00
2/18/06 5:30	9.39	-0.07	2/18/06 6:30
2/18/06 6:00	9.39	0.00	2/18/06 7:00
2/18/06 6:30	9.36	-0.02	2/18/06 7:30
2/18/06 7:00	9.36	0.00	2/18/06 8:00
2/18/06 7:30	9.34	-0.02	2/18/06 8:30
2/18/06 8:00	9.34	0.00	2/18/06 9:00
2/18/06 8:30	9.31	-0.02	2/18/06 9:30
2/18/06 9:00	9.31	0.00	2/18/06 10:00
2/18/06 9:30	9.31	0.00	2/18/06 10:30
2/18/06 10:00	9.34	0.02	2/18/06 11:00
2/18/06 10:30	9.29	-0.05	2/18/06 11:30

2/18/06 11:00	9.29	0.00	2/18/06 12:00
2/18/06 11:30	9.29	0.00	2/18/06 12:30
2/18/06 12:00	9.31	0.03	2/18/06 13:00
2/18/06 12:30	9.31	0.00	2/18/06 13:30
2/18/06 13:00	9.36	0.05	2/18/06 14:00
2/18/06 13:30	9.29	-0.07	2/18/06 14:30
2/18/06 14:00	9.34	0.05	2/18/06 15:00
2/18/06 14:30	9.39	0.05	2/18/06 15:30
2/18/06 15:00	9.41	0.02	2/18/06 16:00
2/18/06 15:30	9.44	0.03	2/18/06 16:30
2/18/06 16:00	9.44	0.00	2/18/06 17:00
2/18/06 16:30	9.41	-0.03	2/18/06 17:30
2/18/06 17:00	9.44	0.03	2/18/06 18:00
2/18/06 17:30	9.36	-0.07	2/18/06 18:30
2/18/06 18:00	9.31	-0.05	2/18/06 19:00
2/18/06 18:30	9.41	0.10	2/18/06 19:30
2/18/06 19:00	9.46	0.05	2/18/06 20:00
2/18/06 19:30	9.41	-0.05	2/18/06 20:30
2/18/06 20:00	9.39	-0.02	2/18/06 21:00
2/18/06 20:30	9.41	0.02	2/18/06 21:30
2/18/06 21:00	9.41	0.00	2/18/06 22:00
2/18/06 21:30	9.36	-0.05	2/18/06 22:30
2/18/06 22:00	9.41	0.05	2/18/06 23:00
2/18/06 22:30	9.44	0.03	2/18/06 23:30
2/18/06 23:00	9.39	-0.05	2/19/06 0:00
2/18/06 23:30	9.44	0.05	2/19/06 0:30
2/19/06 0:00	9.44	0.00	2/19/06 1:00
2/19/06 0:30	9.44	0.00	2/19/06 1:30
2/19/06 1:00	9.39	-0.05	2/19/06 2:00
2/19/06 1:30	9.44	0.05	2/19/06 2:30
2/19/06 2:00	9.41	-0.03	2/19/06 3:00
2/19/06 2:30	9.44	0.03	2/19/06 3:30
2/19/06 3:00	9.44	0.00	2/19/06 4:00
2/19/06 3:30	9.44	0.00	2/19/06 4:30
2/19/06 4:00	9.44	0.00	2/19/06 5:00
2/19/06 4:30	9.46	0.02	2/19/06 5:30
2/19/06 5:00	9.46	0.00	2/19/06 6:00
2/19/06 5:30	9.44	-0.02	2/19/06 6:30
2/19/06 6:00	9.41	-0.03	2/19/06 7:00
2/19/06 6:30	9.44	0.03	2/19/06 7:30
2/19/06 7:00	9.41	-0.03	2/19/06 8:00
2/19/06 7:30	9.41	0.00	2/19/06 8:30
2/19/06 8:00	9.39	-0.02	2/19/06 9:00
2/19/06 8:30	9.39	0.00	2/19/06 9:30
2/19/06 9:00	9.41	0.02	2/19/06 10:00
2/19/06 9:30	9.39	-0.02	2/19/06 10:30
2/19/06 10:00	9.36	-0.02	2/19/06 11:00
2/19/06 10:30	9.39	0.02	2/19/06 11:30
2/19/06 11:00	9.39	0.00	2/19/06 12:00
2/19/06 11:30	9.41	0.02	2/19/06 12:30
2/19/06 12:00	9.34	-0.07	2/19/06 13:00
2/19/06 12:30	9.44	0.10	2/19/06 13:30
2/19/06 13:00	9.39	-0.05	2/19/06 14:00
2/19/06 13:30	9.41	0.02	2/19/06 14:30
2/19/06 14:00	9.41	0.00	2/19/06 15:00
2/19/06 14:30	9.44	0.03	2/19/06 15:30
2/19/06 15:00	9.34	-0.10	2/19/06 16:00
2/19/06 15:30	9.39	0.05	2/19/06 16:30
2/19/06 16:00	9.46	0.07	2/19/06 17:00
2/19/06 16:30	9.44	-0.02	2/19/06 17:30
2/19/06 17:00	9.44	0.00	2/19/06 18:00
2/19/06 17:30	9.46	0.02	2/19/06 18:30
2/19/06 18:00	9.36	-0.10	2/19/06 19:00
2/19/06 18:30	9.36	0.00	2/19/06 19:30

2/19/06 19:00	9.44	0.07	2/19/06 20:00
2/19/06 19:30	9.44	0.00	2/19/06 20:30
2/19/06 20:00	9.34	-0.10	2/19/06 21:00
2/19/06 20:30	9.41	0.07	2/19/06 21:30
2/19/06 21:00	9.36	-0.05	2/19/06 22:00
2/19/06 21:30	9.44	0.07	2/19/06 22:30
2/19/06 22:00	9.44	0.00	2/19/06 23:00
2/19/06 22:30	9.41	-0.03	2/19/06 23:30
2/19/06 23:00	9.36	-0.05	2/20/06 0:00
2/19/06 23:30	9.41	0.05	2/20/06 0:30
2/20/06 0:00	9.41	0.00	2/20/06 1:00
2/20/06 0:30	9.41	0.00	2/20/06 1:30
2/20/06 1:00	9.41	0.00	2/20/06 2:00
2/20/06 1:30	9.31	-0.10	2/20/06 2:30
2/20/06 2:00	9.44	0.12	2/20/06 3:00
2/20/06 2:30	9.41	-0.03	2/20/06 3:30
2/20/06 3:00	9.41	0.00	2/20/06 4:00
2/20/06 3:30	9.39	-0.02	2/20/06 4:30
2/20/06 4:00	9.36	-0.02	2/20/06 5:00
2/20/06 4:30	9.39	0.02	2/20/06 5:30
2/20/06 5:00	9.46	0.07	2/20/06 6:00
2/20/06 5:30	9.39	-0.07	2/20/06 6:30
2/20/06 6:00	9.44	0.05	2/20/06 7:00
2/20/06 6:30	9.44	0.00	2/20/06 7:30
2/20/06 7:00	9.44	0.00	2/20/06 8:00
2/20/06 7:30	9.41	-0.03	2/20/06 8:30
2/20/06 8:00	9.41	0.00	2/20/06 9:00
2/20/06 8:30	9.41	0.00	2/20/06 9:30
2/20/06 9:00	9.41	0.00	2/20/06 10:00
2/20/06 9:30	9.41	0.00	2/20/06 10:30
2/20/06 10:00	9.41	0.00	2/20/06 11:00
2/20/06 10:30	9.41	0.00	2/20/06 11:30
2/20/06 11:00	9.36	-0.05	2/20/06 12:00
2/20/06 11:30	9.36	0.00	2/20/06 12:30
2/20/06 12:00	9.36	0.00	2/20/06 13:00
2/20/06 12:30	9.41	0.05	2/20/06 13:30
2/20/06 13:00	9.39	-0.02	2/20/06 14:00
2/20/06 13:30	9.41	0.02	2/20/06 14:30
2/20/06 14:00	9.44	0.03	2/20/06 15:00
2/20/06 14:30	9.41	-0.03	2/20/06 15:30
2/20/06 15:00	9.41	0.00	2/20/06 16:00
2/20/06 15:30	9.41	0.00	2/20/06 16:30
2/20/06 16:00	9.41	0.00	2/20/06 17:00
2/20/06 16:30	9.29	-0.12	2/20/06 17:30
2/20/06 17:00	9.34	0.05	2/20/06 18:00
2/20/06 17:30	9.41	0.07	2/20/06 18:30
2/20/06 18:00	9.44	0.03	2/20/06 19:00
2/20/06 18:30	9.39	-0.05	2/20/06 19:30
2/20/06 19:00	9.39	0.00	2/20/06 20:00
2/20/06 19:30	9.44	0.05	2/20/06 20:30
2/20/06 20:00	9.39	-0.05	2/20/06 21:00
2/20/06 20:30	9.44	0.05	2/20/06 21:30
2/20/06 21:00	9.39	-0.05	2/20/06 22:00
2/20/06 21:30	9.46	0.07	2/20/06 22:30
2/20/06 22:00	9.44	-0.02	2/20/06 23:00
2/20/06 22:30	9.46	0.02	2/20/06 23:30
2/20/06 23:00	9.44	-0.02	2/21/06 0:00
2/20/06 23:30	9.41	-0.03	2/21/06 0:30
2/21/06 0:00	9.36	-0.05	2/21/06 1:00
2/21/06 0:30	9.41	0.05	2/21/06 1:30
2/21/06 1:00	9.41	0.00	2/21/06 2:00
2/21/06 1:30	9.41	0.00	2/21/06 2:30
2/21/06 2:00	9.41	0.00	2/21/06 3:00
2/21/06 2:30	9.46	0.05	2/21/06 3:30

2/21/06 3:00	9.41	-0.05	2/21/06 4:00
2/21/06 3:30	9.46	0.05	2/21/06 4:30
2/21/06 4:00	9.46	0.00	2/21/06 5:00
2/21/06 4:30	9.39	-0.07	2/21/06 5:30
2/21/06 5:00	9.46	0.07	2/21/06 6:00
2/21/06 5:30	9.46	0.00	2/21/06 6:30
2/21/06 6:00	9.46	0.00	2/21/06 7:00
2/21/06 6:30	9.48	0.02	2/21/06 7:30
2/21/06 7:00	9.36	-0.12	2/21/06 8:00
2/21/06 7:30	9.46	0.10	2/21/06 8:30
2/21/06 8:00	9.46	0.00	2/21/06 9:00
2/21/06 8:30	9.41	-0.05	2/21/06 9:30
2/21/06 9:00	9.46	0.05	2/21/06 10:00
2/21/06 9:30	9.41	-0.05	2/21/06 10:30
2/21/06 10:00	9.39	-0.02	2/21/06 11:00
2/21/06 10:30	9.39	0.00	2/21/06 11:30
2/21/06 11:00	9.41	0.02	2/21/06 12:00
2/21/06 11:30	9.34	-0.07	2/21/06 12:30
2/21/06 12:00	9.39	0.05	2/21/06 13:00
2/21/06 12:30	9.39	0.00	2/21/06 13:30
2/21/06 13:00	9.44	0.05	2/21/06 14:00
2/21/06 13:30	9.44	0.00	2/21/06 14:30
2/21/06 14:00	9.41	-0.03	2/21/06 15:00
2/21/06 14:30	9.39	-0.02	2/21/06 15:30
2/21/06 15:00	9.39	0.00	2/21/06 16:00
2/21/06 15:30	9.44	0.05	2/21/06 16:30
2/21/06 16:00	9.44	0.00	2/21/06 17:00
2/21/06 16:30	9.44	0.00	2/21/06 17:30
2/21/06 17:00	9.46	0.02	2/21/06 18:00
2/21/06 17:30	9.44	-0.02	2/21/06 18:30
2/21/06 18:00	9.39	-0.05	2/21/06 19:00
2/21/06 18:30	9.44	0.05	2/21/06 19:30
2/21/06 19:00	9.48	0.05	2/21/06 20:00
2/21/06 19:30	9.46	-0.02	2/21/06 20:30
2/21/06 20:00	9.48	0.02	2/21/06 21:00
2/21/06 20:30	9.46	-0.02	2/21/06 21:30
2/21/06 21:00	9.48	0.02	2/21/06 22:00
2/21/06 21:30	9.53	0.05	2/21/06 22:30
2/21/06 22:00	9.48	-0.05	2/21/06 23:00
2/21/06 22:30	9.44	-0.05	2/21/06 23:30
2/21/06 23:00	9.51	0.07	2/22/06 0:00
2/21/06 23:30	9.48	-0.02	2/22/06 0:30
2/22/06 0:00	9.51	0.02	2/22/06 1:00
2/22/06 0:30	9.48	-0.02	2/22/06 1:30
2/22/06 1:00	9.51	0.02	2/22/06 2:00
2/22/06 1:30	9.51	0.00	2/22/06 2:30
2/22/06 2:00	9.51	0.00	2/22/06 3:00
2/22/06 2:30	9.53	0.03	2/22/06 3:30
2/22/06 3:00	9.48	-0.05	2/22/06 4:00
2/22/06 3:30	9.53	0.05	2/22/06 4:30
2/22/06 4:00	9.51	-0.03	2/22/06 5:00
2/22/06 4:30	9.56	0.05	2/22/06 5:30
2/22/06 5:00	9.56	0.00	2/22/06 6:00
2/22/06 5:30	9.56	0.00	2/22/06 6:30
2/22/06 6:00	9.56	0.00	2/22/06 7:00
2/22/06 6:30	9.51	-0.05	2/22/06 7:30
2/22/06 7:00	9.56	0.05	2/22/06 8:00
2/22/06 7:30	9.51	-0.05	2/22/06 8:30
2/22/06 8:00	9.53	0.03	2/22/06 9:00
2/22/06 8:30	9.56	0.02	2/22/06 9:30
2/22/06 9:00	9.53	-0.02	2/22/06 10:00
2/22/06 9:30	9.53	0.00	2/22/06 10:30
2/22/06 10:00	9.53	0.00	2/22/06 11:00
2/22/06 10:30	9.53	0.00	2/22/06 11:30

2/22/06 11:00	9.53	0.00	2/22/06 12:00
2/22/06 11:30	9.56	0.02	2/22/06 12:30
2/22/06 12:00	9.58	0.03	2/22/06 13:00
2/22/06 12:30	9.58	0.00	2/22/06 13:30
2/22/06 13:00	9.61	0.02	2/22/06 14:00
2/22/06 13:30	9.61	0.00	2/22/06 14:30
2/22/06 14:00	9.58	-0.02	2/22/06 15:00
2/22/06 14:30	9.63	0.05	2/22/06 15:30
2/22/06 15:00	9.61	-0.02	2/22/06 16:00
2/22/06 15:30	9.63	0.02	2/22/06 16:30
2/22/06 16:00	9.63	0.00	2/22/06 17:00
2/22/06 16:30	9.68	0.05	2/22/06 17:30
2/22/06 17:00	9.66	-0.03	2/22/06 18:00
2/22/06 17:30	9.66	0.00	2/22/06 18:30
2/22/06 18:00	9.68	0.03	2/22/06 19:00
2/22/06 18:30	9.68	0.00	2/22/06 19:30
2/22/06 19:00	9.68	0.00	2/22/06 20:00
2/22/06 19:30	9.71	0.02	2/22/06 20:30
2/22/06 20:00	9.71	0.00	2/22/06 21:00
2/22/06 20:30	9.71	0.00	2/22/06 21:30
2/22/06 21:00	9.68	-0.02	2/22/06 22:00
2/22/06 21:30	9.68	0.00	2/22/06 22:30
2/22/06 22:00	9.73	0.05	2/22/06 23:00
2/22/06 22:30	9.71	-0.02	2/22/06 23:30
2/22/06 23:00	9.76	0.05	2/23/06 0:00
2/22/06 23:30	9.73	-0.02	2/23/06 0:30
2/23/06 0:00	9.71	-0.02	2/23/06 1:00
2/23/06 0:30	9.71	0.00	2/23/06 1:30
2/23/06 1:00	9.71	0.00	2/23/06 2:00
2/23/06 1:30	9.76	0.05	2/23/06 2:30
2/23/06 2:00	9.73	-0.02	2/23/06 3:00
2/23/06 2:30	9.73	0.00	2/23/06 3:30
2/23/06 3:00	9.68	-0.05	2/23/06 4:00
2/23/06 3:30	9.76	0.07	2/23/06 4:30
2/23/06 4:00	9.78	0.02	2/23/06 5:00
2/23/06 4:30	9.76	-0.02	2/23/06 5:30
2/23/06 5:00	9.71	-0.05	2/23/06 6:00
2/23/06 5:30	9.71	0.00	2/23/06 6:30
2/23/06 6:00	9.73	0.02	2/23/06 7:00
2/23/06 6:30	9.78	0.05	2/23/06 7:30
2/23/06 7:00	9.76	-0.02	2/23/06 8:00
2/23/06 7:30	9.76	0.00	2/23/06 8:30
2/23/06 8:00	9.76	0.00	2/23/06 9:00
2/23/06 8:30	9.78	0.02	2/23/06 9:30
2/23/06 9:00	9.78	0.00	2/23/06 10:00
2/23/06 9:30	9.73	-0.05	2/23/06 10:30
2/23/06 10:00	9.76	0.02	2/23/06 11:00
2/23/06 10:30	9.76	0.00	2/23/06 11:30
2/23/06 11:00	9.76	0.00	2/23/06 12:00
2/23/06 11:30	9.78	0.02	2/23/06 12:30
2/23/06 12:00	9.73	-0.05	2/23/06 13:00
2/23/06 12:30	9.73	0.00	2/23/06 13:30
2/23/06 13:00	9.78	0.05	2/23/06 14:00
2/23/06 13:30	9.76	-0.02	2/23/06 14:30
2/23/06 14:00	9.73	-0.02	2/23/06 15:00
2/23/06 14:30	9.71	-0.02	2/23/06 15:30
2/23/06 15:00	9.73	0.02	2/23/06 16:00
2/23/06 15:30	9.73	0.00	2/23/06 16:30
2/23/06 16:00	9.73	0.00	2/23/06 17:00
2/23/06 16:30	9.73	0.00	2/23/06 17:30
2/23/06 17:00	9.73	0.00	2/23/06 18:00
2/23/06 17:30	9.76	0.02	2/23/06 18:30
2/23/06 18:00	9.78	0.02	2/23/06 19:00
2/23/06 18:30	9.76	-0.02	2/23/06 19:30

2/23/06 19:00	9.73	-0.02	2/23/06 20:00
2/23/06 19:30	9.78	0.05	2/23/06 20:30
2/23/06 20:00	9.78	0.00	2/23/06 21:00
2/23/06 20:30	9.78	0.00	2/23/06 21:30
2/23/06 21:00	9.81	0.03	2/23/06 22:00
2/23/06 21:30	9.81	0.00	2/23/06 22:30
2/23/06 22:00	9.76	-0.05	2/23/06 23:00
2/23/06 22:30	9.83	0.07	2/23/06 23:30
2/23/06 23:00	9.83	0.00	2/24/06 0:00
2/23/06 23:30	9.81	-0.02	2/24/06 0:30
2/24/06 0:00	9.83	0.02	2/24/06 1:00
2/24/06 0:30	9.83	0.00	2/24/06 1:30
2/24/06 1:00	9.78	-0.05	2/24/06 2:00
2/24/06 1:30	9.73	-0.05	2/24/06 2:30
2/24/06 2:00	9.71	-0.02	2/24/06 3:00
2/24/06 2:30	9.68	-0.02	2/24/06 3:30
2/24/06 3:00	9.66	-0.03	2/24/06 4:00
2/24/06 3:30	9.66	0.00	2/24/06 4:30
2/24/06 4:00	9.63	-0.02	2/24/06 5:00
2/24/06 4:30	9.61	-0.02	2/24/06 5:30
2/24/06 5:00	9.61	0.00	2/24/06 6:00
2/24/06 5:30	9.61	0.00	2/24/06 6:30
2/24/06 6:00	9.58	-0.02	2/24/06 7:00
2/24/06 6:30	9.56	-0.03	2/24/06 7:30
2/24/06 7:00	9.56	0.00	2/24/06 8:00
2/24/06 7:30	9.53	-0.02	2/24/06 8:30
2/24/06 8:00	9.56	0.02	2/24/06 9:00
2/24/06 8:30	9.56	0.00	2/24/06 9:30
2/24/06 9:00	9.53	-0.02	2/24/06 10:00
2/24/06 9:30	9.56	0.02	2/24/06 10:30
2/24/06 10:00	9.56	0.00	2/24/06 11:00
2/24/06 10:30	9.56	0.00	2/24/06 11:30
2/24/06 11:00	9.58	0.03	2/24/06 12:00
2/24/06 11:30	9.58	0.00	2/24/06 12:30
2/24/06 12:00	9.61	0.02	2/24/06 13:00
2/24/06 12:30	9.61	0.00	2/24/06 13:30
2/24/06 13:00	9.63	0.02	2/24/06 14:00
2/24/06 13:30	9.63	0.00	2/24/06 14:30
2/24/06 14:00	9.63	0.00	2/24/06 15:00
2/24/06 14:30	9.66	0.02	2/24/06 15:30
2/24/06 15:00	9.66	0.00	2/24/06 16:00
2/24/06 15:30	9.68	0.03	2/24/06 16:30
2/24/06 16:00	9.71	0.02	2/24/06 17:00
2/24/06 16:30	9.71	0.00	2/24/06 17:30
2/24/06 17:00	9.71	0.00	2/24/06 18:00
2/24/06 17:30	9.71	0.00	2/24/06 18:30
2/24/06 18:00	9.71	0.00	2/24/06 19:00
2/24/06 18:30	9.68	-0.02	2/24/06 19:30
2/24/06 19:00	9.68	0.00	2/24/06 20:00
2/24/06 19:30	9.68	0.00	2/24/06 20:30
2/24/06 20:00	9.68	0.00	2/24/06 21:00
2/24/06 20:30	9.68	0.00	2/24/06 21:30
2/24/06 21:00	9.66	-0.03	2/24/06 22:00
2/24/06 21:30	9.66	0.00	2/24/06 22:30
2/24/06 22:00	9.66	0.00	2/24/06 23:00
2/24/06 22:30	9.63	-0.02	2/24/06 23:30
2/24/06 23:00	9.61	-0.02	2/25/06 0:00
2/24/06 23:30	9.58	-0.02	2/25/06 0:30
2/25/06 0:00	9.58	0.00	2/25/06 1:00
2/25/06 0:30	9.56	-0.03	2/25/06 1:30
2/25/06 1:00	9.53	-0.02	2/25/06 2:00
2/25/06 1:30	9.51	-0.03	2/25/06 2:30
2/25/06 2:00	9.51	0.00	2/25/06 3:00
2/25/06 2:30	9.48	-0.02	2/25/06 3:30

2/25/06 3:00	9.48	0.00	2/25/06 4:00
2/25/06 3:30	9.48	0.00	2/25/06 4:30
2/25/06 4:00	9.48	0.00	2/25/06 5:00
2/25/06 4:30	9.48	0.00	2/25/06 5:30
2/25/06 5:00	9.51	0.02	2/25/06 6:00
2/25/06 5:30	9.51	0.00	2/25/06 6:30
2/25/06 6:00	9.51	0.00	2/25/06 7:00
2/25/06 6:30	9.56	0.05	2/25/06 7:30
2/25/06 7:00	9.51	-0.05	2/25/06 8:00
2/25/06 7:30	9.48	-0.02	2/25/06 8:30
2/25/06 8:00	9.51	0.02	2/25/06 9:00
2/25/06 8:30	9.56	0.05	2/25/06 9:30
2/25/06 9:00	9.58	0.03	2/25/06 10:00
2/25/06 9:30	9.53	-0.05	2/25/06 10:30
2/25/06 10:00	9.56	0.02	2/25/06 11:00
2/25/06 10:30	9.53	-0.02	2/25/06 11:30
2/25/06 11:00	9.61	0.07	2/25/06 12:00
2/25/06 11:30	9.58	-0.02	2/25/06 12:30
2/25/06 12:00	9.58	0.00	2/25/06 13:00
2/25/06 12:30	9.56	-0.03	2/25/06 13:30
2/25/06 13:00	9.58	0.03	2/25/06 14:00
2/25/06 13:30	9.48	-0.10	2/25/06 14:30
2/25/06 14:00	9.51	0.02	2/25/06 15:00
2/25/06 14:30	9.48	-0.02	2/25/06 15:30
2/25/06 15:00	9.46	-0.02	2/25/06 16:00
2/25/06 15:30	9.48	0.02	2/25/06 16:30
2/25/06 16:00	9.46	-0.02	2/25/06 17:00
2/25/06 16:30	9.48	0.02	2/25/06 17:30
2/25/06 17:00	9.51	0.02	2/25/06 18:00
2/25/06 17:30	9.48	-0.02	2/25/06 18:30
2/25/06 18:00	9.51	0.02	2/25/06 19:00
2/25/06 18:30	9.53	0.03	2/25/06 19:30
2/25/06 19:00	9.53	0.00	2/25/06 20:00
2/25/06 19:30	9.53	0.00	2/25/06 20:30
2/25/06 20:00	9.56	0.02	2/25/06 21:00
2/25/06 20:30	9.56	0.00	2/25/06 21:30
2/25/06 21:00	9.58	0.03	2/25/06 22:00
2/25/06 21:30	9.61	0.02	2/25/06 22:30
2/25/06 22:00	9.61	0.00	2/25/06 23:00
2/25/06 22:30	9.58	-0.02	2/25/06 23:30
2/25/06 23:00	9.61	0.02	2/26/06 0:00
2/25/06 23:30	9.61	0.00	2/26/06 0:30
2/26/06 0:00	9.61	0.00	2/26/06 1:00
2/26/06 0:30	9.61	0.00	2/26/06 1:30
2/26/06 1:00	9.61	0.00	2/26/06 2:00
2/26/06 1:30	9.61	0.00	2/26/06 2:30
2/26/06 2:00	9.61	0.00	2/26/06 3:00
2/26/06 2:30	9.61	0.00	2/26/06 3:30
2/26/06 3:00	9.61	0.00	2/26/06 4:00
2/26/06 3:30	9.61	0.00	2/26/06 4:30
2/26/06 4:00	9.58	-0.02	2/26/06 5:00
2/26/06 4:30	9.58	0.00	2/26/06 5:30
2/26/06 5:00	9.56	-0.03	2/26/06 6:00
2/26/06 5:30	9.56	0.00	2/26/06 6:30
2/26/06 6:00	9.56	0.00	2/26/06 7:00
2/26/06 6:30	9.56	0.00	2/26/06 7:30
2/26/06 7:00	9.53	-0.02	2/26/06 8:00
2/26/06 7:30	9.56	0.02	2/26/06 8:30
2/26/06 8:00	9.56	0.00	2/26/06 9:00
2/26/06 8:30	9.56	0.00	2/26/06 9:30
2/26/06 9:00	9.56	0.00	2/26/06 10:00
2/26/06 9:30	9.58	0.03	2/26/06 10:30
2/26/06 10:00	9.58	0.00	2/26/06 11:00
2/26/06 10:30	9.61	0.02	2/26/06 11:30

2/26/06 11:00	9.61	0.00	2/26/06 12:00
2/26/06 11:30	9.63	0.02	2/26/06 12:30
2/26/06 12:00	9.63	0.00	2/26/06 13:00
2/26/06 12:30	9.63	0.00	2/26/06 13:30
2/26/06 13:00	9.68	0.05	2/26/06 14:00
2/26/06 13:30	9.68	0.00	2/26/06 14:30
2/26/06 14:00	9.68	0.00	2/26/06 15:00
2/26/06 14:30	9.66	-0.03	2/26/06 15:30
2/26/06 15:00	9.63	-0.02	2/26/06 16:00
2/26/06 15:30	9.66	0.02	2/26/06 16:30
2/26/06 16:00	9.63	-0.02	2/26/06 17:00
2/26/06 16:30	9.63	0.00	2/26/06 17:30
2/26/06 17:00	9.63	0.00	2/26/06 18:00
2/26/06 17:30	9.66	0.02	2/26/06 18:30
2/26/06 18:00	9.66	0.00	2/26/06 19:00
2/26/06 18:30	9.68	0.03	2/26/06 19:30
2/26/06 19:00	9.68	0.00	2/26/06 20:00
2/26/06 19:30	9.71	0.02	2/26/06 20:30
2/26/06 20:00	9.71	0.00	2/26/06 21:00
2/26/06 20:30	9.73	0.02	2/26/06 21:30
2/26/06 21:00	9.76	0.02	2/26/06 22:00
2/26/06 21:30	9.76	0.00	2/26/06 22:30
2/26/06 22:00	9.78	0.02	2/26/06 23:00
2/26/06 22:30	9.78	0.00	2/26/06 23:30
2/26/06 23:00	9.78	0.00	2/27/06 0:00
2/26/06 23:30	9.81	0.03	2/27/06 0:30
2/27/06 0:00	9.83	0.02	2/27/06 1:00
2/27/06 0:30	9.83	0.00	2/27/06 1:30
2/27/06 1:00	9.83	0.00	2/27/06 2:00
2/27/06 1:30	9.85	0.02	2/27/06 2:30
2/27/06 2:00	9.85	0.00	2/27/06 3:00
2/27/06 2:30	9.88	0.02	2/27/06 3:30
2/27/06 3:00	9.88	0.00	2/27/06 4:00
2/27/06 3:30	9.88	0.00	2/27/06 4:30
2/27/06 4:00	9.85	-0.02	2/27/06 5:00
2/27/06 4:30	9.85	0.00	2/27/06 5:30
2/27/06 5:00	9.83	-0.02	2/27/06 6:00
2/27/06 5:30	9.83	0.00	2/27/06 6:30
2/27/06 6:00	9.83	0.00	2/27/06 7:00
2/27/06 6:30	9.81	-0.02	2/27/06 7:30
2/27/06 7:00	9.83	0.02	2/27/06 8:00
2/27/06 7:30	9.85	0.02	2/27/06 8:30
2/27/06 8:00	9.85	0.00	2/27/06 9:00
2/27/06 8:30	9.85	0.00	2/27/06 9:30
2/27/06 9:00	9.88	0.02	2/27/06 10:00
2/27/06 9:30	9.88	0.00	2/27/06 10:30
2/27/06 10:00	9.90	0.02	2/27/06 11:00
2/27/06 10:30	9.95	0.05	2/27/06 11:30
2/27/06 11:00	9.95	0.00	2/27/06 12:00
2/27/06 11:30	9.98	0.03	2/27/06 12:30
2/27/06 12:00	9.98	0.00	2/27/06 13:00
2/27/06 12:30	10.03	0.05	2/27/06 13:30
2/27/06 13:00	10.03	0.00	2/27/06 14:00
2/27/06 13:30	10.07	0.05	2/27/06 14:30
2/27/06 14:00	10.07	0.00	2/27/06 15:00
2/27/06 14:30	10.03	-0.05	2/27/06 15:30
2/27/06 15:00	9.98	-0.05	2/27/06 16:00
2/27/06 15:30	9.98	0.00	2/27/06 16:30
2/27/06 16:00	10.00	0.02	2/27/06 17:00
2/27/06 16:30	9.95	-0.05	2/27/06 17:30
2/27/06 17:00	9.95	0.00	2/27/06 18:00
2/27/06 17:30	9.95	0.00	2/27/06 18:30
2/27/06 18:00	9.95	0.00	2/27/06 19:00
2/27/06 18:30	9.95	0.00	2/27/06 19:30

2/27/06 19:00	9.95	0.00	2/27/06 20:00
2/27/06 19:30	9.95	0.00	2/27/06 20:30
2/27/06 20:00	9.98	0.03	2/27/06 21:00
2/27/06 20:30	9.98	0.00	2/27/06 21:30
2/27/06 21:00	9.98	0.00	2/27/06 22:00
2/27/06 21:30	10.00	0.02	2/27/06 22:30
2/27/06 22:00	10.00	0.00	2/27/06 23:00
2/27/06 22:30	10.00	0.00	2/27/06 23:30
2/27/06 23:00	10.03	0.02	2/28/06 0:00
2/27/06 23:30	10.03	0.00	2/28/06 0:30
2/28/06 0:00	10.03	0.00	2/28/06 1:00
2/28/06 0:30	10.03	0.00	2/28/06 1:30
2/28/06 1:00	10.07	0.05	2/28/06 2:00
2/28/06 1:30	10.10	0.03	2/28/06 2:30
2/28/06 2:00	10.10	0.00	2/28/06 3:00
2/28/06 2:30	10.10	0.00	2/28/06 3:30
2/28/06 3:00	10.07	-0.03	2/28/06 4:00
2/28/06 3:30	10.07	0.00	2/28/06 4:30
2/28/06 4:00	10.05	-0.02	2/28/06 5:00
2/28/06 4:30	10.05	0.00	2/28/06 5:30
2/28/06 5:00	10.03	-0.02	2/28/06 6:00
2/28/06 5:30	10.03	0.00	2/28/06 6:30
2/28/06 6:00	10.00	-0.02	2/28/06 7:00
2/28/06 6:30	10.00	0.00	2/28/06 7:30
2/28/06 7:00	10.03	0.02	2/28/06 8:00
2/28/06 7:30	10.00	-0.02	2/28/06 8:30
2/28/06 8:00	10.00	0.00	2/28/06 9:00
2/28/06 8:30	10.00	0.00	2/28/06 9:30
2/28/06 9:00	10.00	0.00	2/28/06 10:00
2/28/06 9:30	10.00	0.00	2/28/06 10:30
2/28/06 10:00	10.03	0.02	2/28/06 11:00
2/28/06 10:30	10.03	0.00	2/28/06 11:30
2/28/06 11:00	10.03	0.00	2/28/06 12:00
2/28/06 11:30	10.03	0.00	2/28/06 12:30
2/28/06 12:00	10.03	0.00	2/28/06 13:00
2/28/06 12:30	10.05	0.02	2/28/06 13:30
2/28/06 13:00	10.05	0.00	2/28/06 14:00
2/28/06 13:30	10.05	0.00	2/28/06 14:30
2/28/06 14:00	10.05	0.00	2/28/06 15:00
2/28/06 14:30	10.05	0.00	2/28/06 15:30
2/28/06 15:00	10.05	0.00	2/28/06 16:00
2/28/06 15:30	10.05	0.00	2/28/06 16:30
2/28/06 16:00	10.03	-0.02	2/28/06 17:00
2/28/06 16:30	9.98	-0.05	2/28/06 17:30
2/28/06 17:00	9.95	-0.03	2/28/06 18:00
2/28/06 17:30	9.93	-0.02	2/28/06 18:30
2/28/06 18:00	9.93	0.00	2/28/06 19:00
2/28/06 18:30	9.90	-0.03	2/28/06 19:30
2/28/06 19:00	9.85	-0.05	2/28/06 20:00
2/28/06 19:30	9.88	0.02	2/28/06 20:30
2/28/06 20:00	9.85	-0.02	2/28/06 21:00
2/28/06 20:30	9.83	-0.02	2/28/06 21:30
2/28/06 21:00	9.83	0.00	2/28/06 22:00
2/28/06 21:30	9.81	-0.02	2/28/06 22:30
2/28/06 22:00	9.81	0.00	2/28/06 23:00
2/28/06 22:30	9.78	-0.03	2/28/06 23:30
2/28/06 23:00	9.78	0.00	3/1/06 0:00
2/28/06 23:30	9.78	0.00	3/1/06 0:30
3/1/06 0:00	9.76	-0.02	3/1/06 1:00
3/1/06 0:30	9.73	-0.02	3/1/06 1:30
3/1/06 1:00	9.73	0.00	3/1/06 2:00
3/1/06 1:30	9.73	0.00	3/1/06 2:30
3/1/06 2:00	9.71	-0.02	3/1/06 3:00
3/1/06 2:30	9.73	0.02	3/1/06 3:30

3/1/06 3:00	9.71	-0.02	3/1/06 4:00
3/1/06 3:30	9.71	0.00	3/1/06 4:30
3/1/06 4:00	9.71	0.00	3/1/06 5:00
3/1/06 4:30	9.68	-0.02	3/1/06 5:30
3/1/06 5:00	9.68	0.00	3/1/06 6:00
3/1/06 5:30	9.66	-0.03	3/1/06 6:30
3/1/06 6:00	9.66	0.00	3/1/06 7:00
3/1/06 6:30	9.61	-0.05	3/1/06 7:30
3/1/06 7:00	9.61	0.00	3/1/06 8:00
3/1/06 7:30	9.61	0.00	3/1/06 8:30
3/1/06 8:00	9.61	0.00	3/1/06 9:00
3/1/06 8:30	9.61	0.00	3/1/06 9:30
3/1/06 9:00	9.61	0.00	3/1/06 10:00
3/1/06 9:30	9.63	0.02	3/1/06 10:30
3/1/06 10:00	9.63	0.00	3/1/06 11:00
3/1/06 10:30	9.66	0.02	3/1/06 11:30
3/1/06 11:00	9.68	0.03	3/1/06 12:00
3/1/06 11:30	9.71	0.02	3/1/06 12:30
3/1/06 12:00	9.73	0.02	3/1/06 13:00
3/1/06 12:30	9.76	0.02	3/1/06 13:30
3/1/06 13:00	9.81	0.05	3/1/06 14:00
3/1/06 13:30	9.83	0.02	3/1/06 14:30
3/1/06 14:00	9.85	0.02	3/1/06 15:00
3/1/06 14:30	9.90	0.05	3/1/06 15:30
3/1/06 15:00	9.93	0.03	3/1/06 16:00
3/1/06 15:30	9.95	0.02	3/1/06 16:30
3/1/06 16:00	9.95	0.00	3/1/06 17:00
3/1/06 16:30	9.98	0.03	3/1/06 17:30
3/1/06 17:00	9.98	0.00	3/1/06 18:00
3/1/06 17:30	9.98	0.00	3/1/06 18:30
3/1/06 18:00	9.98	0.00	3/1/06 19:00
3/1/06 18:30	9.98	0.00	3/1/06 19:30
3/1/06 19:00	9.98	0.00	3/1/06 20:00
3/1/06 19:30	9.93	-0.05	3/1/06 20:30
3/1/06 20:00	9.95	0.02	3/1/06 21:00
3/1/06 20:30	9.93	-0.02	3/1/06 21:30
3/1/06 21:00	9.93	0.00	3/1/06 22:00
3/1/06 21:30	9.90	-0.03	3/1/06 22:30
3/1/06 22:00	9.90	0.00	3/1/06 23:00
3/1/06 22:30	9.93	0.03	3/1/06 23:30
3/1/06 23:00	9.90	-0.03	3/2/06 0:00
3/1/06 23:30	9.88	-0.02	3/2/06 0:30
3/2/06 0:00	9.88	0.00	3/2/06 1:00
3/2/06 0:30	9.90	0.02	3/2/06 1:30
3/2/06 1:00	9.93	0.03	3/2/06 2:00
3/2/06 1:30	9.93	0.00	3/2/06 2:30
3/2/06 2:00	9.93	0.00	3/2/06 3:00
3/2/06 2:30	9.93	0.00	3/2/06 3:30
3/2/06 3:00	9.93	0.00	3/2/06 4:00
3/2/06 3:30	9.95	0.02	3/2/06 4:30
3/2/06 4:00	9.95	0.00	3/2/06 5:00
3/2/06 4:30	9.95	0.00	3/2/06 5:30
3/2/06 5:00	9.93	-0.02	3/2/06 6:00
3/2/06 5:30	9.90	-0.03	3/2/06 6:30
3/2/06 6:00	9.90	0.00	3/2/06 7:00
3/2/06 6:30	9.88	-0.02	3/2/06 7:30
3/2/06 7:00	9.85	-0.02	3/2/06 8:00
3/2/06 7:30	9.85	0.00	3/2/06 8:30
3/2/06 8:00	9.83	-0.02	3/2/06 9:00
3/2/06 8:30	9.83	0.00	3/2/06 9:30
3/2/06 9:00	9.81	-0.02	3/2/06 10:00
3/2/06 9:30	9.83	0.02	3/2/06 10:30
3/2/06 10:00	9.83	0.00	3/2/06 11:00
3/2/06 10:30	9.83	0.00	3/2/06 11:30

3/2/06 11:00	9.83	0.00	3/2/06 12:00
3/2/06 11:30	9.83	0.00	3/2/06 12:30
3/2/06 12:00	9.81	-0.02	3/2/06 13:00
3/2/06 12:30	9.81	0.00	3/2/06 13:30
3/2/06 13:00	9.85	0.05	3/2/06 14:00
3/2/06 13:30	9.85	0.00	3/2/06 14:30
3/2/06 14:00	9.88	0.02	3/2/06 15:00
3/2/06 14:30	9.90	0.02	3/2/06 15:30
3/2/06 15:00	9.90	0.00	3/2/06 16:00
3/2/06 15:30	9.93	0.03	3/2/06 16:30
3/2/06 16:00	9.95	0.02	3/2/06 17:00
3/2/06 16:30	9.95	0.00	3/2/06 17:30
3/2/06 17:00	9.95	0.00	3/2/06 18:00
3/2/06 17:30	9.98	0.03	3/2/06 18:30
3/2/06 18:00	9.95	-0.03	3/2/06 19:00
3/2/06 18:30	9.95	0.00	3/2/06 19:30
3/2/06 19:00	9.93	-0.02	3/2/06 20:00
3/2/06 19:30	9.90	-0.03	3/2/06 20:30
3/2/06 20:00	9.90	0.00	3/2/06 21:00
3/2/06 20:30	9.88	-0.02	3/2/06 21:30
3/2/06 21:00	9.88	0.00	3/2/06 22:00
3/2/06 21:30	9.85	-0.02	3/2/06 22:30
3/2/06 22:00	9.85	0.00	3/2/06 23:00
3/2/06 22:30	9.83	-0.02	3/2/06 23:30
3/2/06 23:00	9.83	0.00	3/3/06 0:00
3/2/06 23:30	9.81	-0.02	3/3/06 0:30
3/3/06 0:00	9.81	0.00	3/3/06 1:00
3/3/06 0:30	9.81	0.00	3/3/06 1:30
3/3/06 1:00	9.78	-0.03	3/3/06 2:00
3/3/06 1:30	9.78	0.00	3/3/06 2:30
3/3/06 2:00	9.81	0.03	3/3/06 3:00
3/3/06 2:30	9.78	-0.03	3/3/06 3:30
3/3/06 3:00	9.76	-0.02	3/3/06 4:00
3/3/06 3:30	9.76	0.00	3/3/06 4:30
3/3/06 4:00	9.78	0.02	3/3/06 5:00
3/3/06 4:30	9.76	-0.02	3/3/06 5:30
3/3/06 5:00	9.76	0.00	3/3/06 6:00
3/3/06 5:30	9.78	0.02	3/3/06 6:30
3/3/06 6:00	9.78	0.00	3/3/06 7:00
3/3/06 6:30	9.73	-0.05	3/3/06 7:30
3/3/06 7:00	9.71	-0.02	3/3/06 8:00
3/3/06 7:30	9.73	0.02	3/3/06 8:30
3/3/06 8:00	9.73	0.00	3/3/06 9:00
3/3/06 8:30	9.68	-0.05	3/3/06 9:30
3/3/06 9:00	9.71	0.02	3/3/06 10:00
3/3/06 9:30	9.71	0.00	3/3/06 10:30
3/3/06 10:00	9.71	0.00	3/3/06 11:00
3/3/06 10:30	9.66	-0.05	3/3/06 11:30
3/3/06 11:00	9.66	0.00	3/3/06 12:00
3/3/06 11:30	9.68	0.03	3/3/06 12:30
3/3/06 12:00	9.73	0.05	3/3/06 13:00
3/3/06 12:30	9.76	0.02	3/3/06 13:30
3/3/06 13:00	9.78	0.02	3/3/06 14:00
3/3/06 13:30	9.81	0.03	3/3/06 14:30
3/3/06 14:00	9.83	0.02	3/3/06 15:00
3/3/06 14:30	9.85	0.02	3/3/06 15:30
3/3/06 15:00	9.85	0.00	3/3/06 16:00
3/3/06 15:30	9.88	0.02	3/3/06 16:30
3/3/06 16:00	9.88	0.00	3/3/06 17:00
3/3/06 16:30	9.93	0.05	3/3/06 17:30
3/3/06 17:00	9.93	0.00	3/3/06 18:00
3/3/06 17:30	9.98	0.05	3/3/06 18:30
3/3/06 18:00	9.95	-0.03	3/3/06 19:00
3/3/06 18:30	9.95	0.00	3/3/06 19:30

3/3/06 19:00	9.95	0.00	3/3/06 20:00
3/3/06 19:30	9.98	0.03	3/3/06 20:30
3/3/06 20:00	9.98	0.00	3/3/06 21:00
3/3/06 20:30	10.00	0.02	3/3/06 21:30
3/3/06 21:00	9.98	-0.02	3/3/06 22:00
3/3/06 21:30	10.00	0.02	3/3/06 22:30
3/3/06 22:00	9.95	-0.05	3/3/06 23:00
3/3/06 22:30	9.95	0.00	3/3/06 23:30
3/3/06 23:00	9.95	0.00	3/4/06 0:00
3/3/06 23:30	9.93	-0.02	3/4/06 0:30
3/4/06 0:00	9.95	0.02	3/4/06 1:00
3/4/06 0:30	9.93	-0.02	3/4/06 1:30
3/4/06 1:00	9.98	0.05	3/4/06 2:00
3/4/06 1:30	9.95	-0.03	3/4/06 2:30
3/4/06 2:00	10.00	0.05	3/4/06 3:00
3/4/06 2:30	9.98	-0.02	3/4/06 3:30
3/4/06 3:00	9.98	0.00	3/4/06 4:00
3/4/06 3:30	10.03	0.05	3/4/06 4:30
3/4/06 4:00	10.03	0.00	3/4/06 5:00
3/4/06 4:30	10.00	-0.02	3/4/06 5:30
3/4/06 5:00	10.00	0.00	3/4/06 6:00
3/4/06 5:30	10.03	0.02	3/4/06 6:30
3/4/06 6:00	10.00	-0.02	3/4/06 7:00
3/4/06 6:30	10.03	0.02	3/4/06 7:30
3/4/06 7:00	10.00	-0.02	3/4/06 8:00
3/4/06 7:30	10.00	0.00	3/4/06 8:30
3/4/06 8:00	10.00	0.00	3/4/06 9:00
3/4/06 8:30	10.00	0.00	3/4/06 9:30
3/4/06 9:00	10.00	0.00	3/4/06 10:00
3/4/06 9:30	10.00	0.00	3/4/06 10:30
3/4/06 10:00	9.98	-0.02	3/4/06 11:00
3/4/06 10:30	10.00	0.02	3/4/06 11:30
3/4/06 11:00	10.00	0.00	3/4/06 12:00
3/4/06 11:30	10.05	0.05	3/4/06 12:30
3/4/06 12:00	10.05	0.00	3/4/06 13:00
3/4/06 12:30	10.07	0.02	3/4/06 13:30
3/4/06 13:00	10.07	0.00	3/4/06 14:00
3/4/06 13:30	10.15	0.07	3/4/06 14:30
3/4/06 14:00	10.15	0.00	3/4/06 15:00
3/4/06 14:30	10.20	0.05	3/4/06 15:30
3/4/06 15:00	10.22	0.02	3/4/06 16:00
3/4/06 15:30	10.22	0.00	3/4/06 16:30
3/4/06 16:00	10.25	0.02	3/4/06 17:00
3/4/06 16:30	10.27	0.02	3/4/06 17:30
3/4/06 17:00	10.32	0.05	3/4/06 18:00
3/4/06 17:30	10.30	-0.02	3/4/06 18:30
3/4/06 18:00	10.32	0.02	3/4/06 19:00
3/4/06 18:30	10.30	-0.02	3/4/06 19:30
3/4/06 19:00	10.32	0.02	3/4/06 20:00
3/4/06 19:30	10.32	0.00	3/4/06 20:30
3/4/06 20:00	10.32	0.00	3/4/06 21:00
3/4/06 20:30	10.32	0.00	3/4/06 21:30
3/4/06 21:00	10.32	0.00	3/4/06 22:00
3/4/06 21:30	10.25	-0.07	3/4/06 22:30
3/4/06 22:00	10.30	0.05	3/4/06 23:00
3/4/06 22:30	10.27	-0.02	3/4/06 23:30
3/4/06 23:00	10.27	0.00	3/5/06 0:00
3/4/06 23:30	10.22	-0.05	3/5/06 0:30
3/5/06 0:00	10.22	0.00	3/5/06 1:00
3/5/06 0:30	10.25	0.02	3/5/06 1:30
3/5/06 1:00	10.20	-0.05	3/5/06 2:00
3/5/06 1:30	10.22	0.02	3/5/06 2:30
3/5/06 2:00	10.25	0.02	3/5/06 3:00
3/5/06 2:30	10.20	-0.05	3/5/06 3:30

3/5/06 3:00	10.22	0.02	3/5/06 4:00
3/5/06 3:30	10.20	-0.02	3/5/06 4:30
3/5/06 4:00	10.22	0.02	3/5/06 5:00
3/5/06 4:30	10.22	0.00	3/5/06 5:30
3/5/06 5:00	10.22	0.00	3/5/06 6:00
3/5/06 5:30	10.20	-0.02	3/5/06 6:30
3/5/06 6:00	10.22	0.02	3/5/06 7:00
3/5/06 6:30	10.22	0.00	3/5/06 7:30
3/5/06 7:00	10.22	0.00	3/5/06 8:00
3/5/06 7:30	10.20	-0.02	3/5/06 8:30
3/5/06 8:00	10.22	0.02	3/5/06 9:00
3/5/06 8:30	10.17	-0.05	3/5/06 9:30
3/5/06 9:00	10.20	0.02	3/5/06 10:00
3/5/06 9:30	10.22	0.02	3/5/06 10:30
3/5/06 10:00	10.22	0.00	3/5/06 11:00
3/5/06 10:30	10.22	0.00	3/5/06 11:30
3/5/06 11:00	10.20	-0.02	3/5/06 12:00
3/5/06 11:30	10.22	0.02	3/5/06 12:30
3/5/06 12:00	10.22	0.00	3/5/06 13:00
3/5/06 12:30	10.25	0.02	3/5/06 13:30
3/5/06 13:00	10.25	0.00	3/5/06 14:00
3/5/06 13:30	10.27	0.02	3/5/06 14:30
3/5/06 14:00	10.27	0.00	3/5/06 15:00
3/5/06 14:30	10.25	-0.02	3/5/06 15:30
3/5/06 15:00	10.27	0.02	3/5/06 16:00
3/5/06 15:30	10.27	0.00	3/5/06 16:30
3/5/06 16:00	10.27	0.00	3/5/06 17:00
3/5/06 16:30	10.32	0.05	3/5/06 17:30
3/5/06 17:00	10.32	0.00	3/5/06 18:00
3/5/06 17:30	10.30	-0.02	3/5/06 18:30
3/5/06 18:00	10.35	0.05	3/5/06 19:00
3/5/06 18:30	10.35	0.00	3/5/06 19:30
3/5/06 19:00	10.32	-0.03	3/5/06 20:00
3/5/06 19:30	10.35	0.03	3/5/06 20:30
3/5/06 20:00	10.32	-0.03	3/5/06 21:00
3/5/06 20:30	10.35	0.03	3/5/06 21:30
3/5/06 21:00	10.32	-0.03	3/5/06 22:00
3/5/06 21:30	10.32	0.00	3/5/06 22:30
3/5/06 22:00	10.32	0.00	3/5/06 23:00
3/5/06 22:30	10.32	0.00	3/5/06 23:30
3/5/06 23:00	10.30	-0.02	3/6/06 0:00
3/5/06 23:30	10.35	0.05	3/6/06 0:30
3/6/06 0:00	10.30	-0.05	3/6/06 1:00
3/6/06 0:30	10.25	-0.05	3/6/06 1:30
3/6/06 1:00	10.25	0.00	3/6/06 2:00
3/6/06 1:30	10.25	0.00	3/6/06 2:30
3/6/06 2:00	10.27	0.02	3/6/06 3:00
3/6/06 2:30	10.30	0.02	3/6/06 3:30
3/6/06 3:00	10.25	-0.05	3/6/06 4:00
3/6/06 3:30	10.30	0.05	3/6/06 4:30
3/6/06 4:00	10.25	-0.05	3/6/06 5:00
3/6/06 4:30	10.27	0.02	3/6/06 5:30
3/6/06 5:00	10.27	0.00	3/6/06 6:00
3/6/06 5:30	10.25	-0.02	3/6/06 6:30
3/6/06 6:00	10.25	0.00	3/6/06 7:00
3/6/06 6:30	10.25	0.00	3/6/06 7:30
3/6/06 7:00	10.22	-0.02	3/6/06 8:00
3/6/06 7:30	10.27	0.05	3/6/06 8:30
3/6/06 8:00	10.22	-0.05	3/6/06 9:00
3/6/06 8:30	10.27	0.05	3/6/06 9:30
3/6/06 9:00	10.25	-0.02	3/6/06 10:00
3/6/06 9:30	10.25	0.00	3/6/06 10:30
3/6/06 10:00	10.25	0.00	3/6/06 11:00
3/6/06 10:30	10.25	0.00	3/6/06 11:30

3/6/06 11:00	10.25	0.00	3/6/06 12:00
3/6/06 11:30	10.27	0.02	3/6/06 12:30
3/6/06 12:00	10.27	0.00	3/6/06 13:00
3/6/06 12:30	10.27	0.00	3/6/06 13:30
3/6/06 13:00	10.30	0.02	3/6/06 14:00
3/6/06 13:30	10.30	0.00	3/6/06 14:30
3/6/06 14:00	10.30	0.00	3/6/06 15:00
3/6/06 14:30	10.35	0.05	3/6/06 15:30
3/6/06 15:00	10.39	0.05	3/6/06 16:00
3/6/06 15:30	10.39	0.00	3/6/06 16:30
3/6/06 16:00	10.37	-0.02	3/6/06 17:00
3/6/06 16:30	10.39	0.02	3/6/06 17:30
3/6/06 17:00	10.42	0.02	3/6/06 18:00
3/6/06 17:30	10.44	0.02	3/6/06 18:30
3/6/06 18:00	10.44	0.00	3/6/06 19:00
3/6/06 18:30	10.44	0.00	3/6/06 19:30
3/6/06 19:00	10.44	0.00	3/6/06 20:00
3/6/06 19:30	10.44	0.00	3/6/06 20:30
3/6/06 20:00	10.44	0.00	3/6/06 21:00
3/6/06 20:30	10.47	0.02	3/6/06 21:30
3/6/06 21:00	10.44	-0.02	3/6/06 22:00
3/6/06 21:30	10.42	-0.02	3/6/06 22:30
3/6/06 22:00	10.42	0.00	3/6/06 23:00
3/6/06 22:30	10.39	-0.02	3/6/06 23:30
3/6/06 23:00	10.39	0.00	3/7/06 0:00
3/6/06 23:30	10.39	0.00	3/7/06 0:30
3/7/06 0:00	10.35	-0.05	3/7/06 1:00
3/7/06 0:30	10.32	-0.03	3/7/06 1:30
3/7/06 1:00	10.35	0.03	3/7/06 2:00
3/7/06 1:30	10.32	-0.03	3/7/06 2:30
3/7/06 2:00	10.32	0.00	3/7/06 3:00
3/7/06 2:30	10.32	0.00	3/7/06 3:30
3/7/06 3:00	10.30	-0.02	3/7/06 4:00
3/7/06 3:30	10.30	0.00	3/7/06 4:30
3/7/06 4:00	10.30	0.00	3/7/06 5:00
3/7/06 4:30	10.30	0.00	3/7/06 5:30
3/7/06 5:00	10.30	0.00	3/7/06 6:00
3/7/06 5:30	10.32	0.02	3/7/06 6:30
3/7/06 6:00	10.32	0.00	3/7/06 7:00
3/7/06 6:30	10.30	-0.02	3/7/06 7:30
3/7/06 7:00	10.27	-0.02	3/7/06 8:00
3/7/06 7:30	10.25	-0.02	3/7/06 8:30
3/7/06 8:00	10.30	0.05	3/7/06 9:00
3/7/06 8:30	10.27	-0.02	3/7/06 9:30
3/7/06 9:00	10.27	0.00	3/7/06 10:00
3/7/06 9:30	10.30	0.02	3/7/06 10:30
3/7/06 10:00	10.27	-0.02	3/7/06 11:00
3/7/06 10:30	10.27	0.00	3/7/06 11:30
3/7/06 11:00	10.32	0.05	3/7/06 12:00
3/7/06 11:30	10.27	-0.05	3/7/06 12:30
3/7/06 12:00	10.30	0.02	3/7/06 13:00
3/7/06 12:30	10.27	-0.02	3/7/06 13:30
3/7/06 13:00	10.27	0.00	3/7/06 14:00
3/7/06 13:30	10.30	0.02	3/7/06 14:30
3/7/06 14:00	10.27	-0.02	3/7/06 15:00
3/7/06 14:30	10.30	0.02	3/7/06 15:30
3/7/06 15:00	10.32	0.02	3/7/06 16:00
3/7/06 15:30	10.32	0.00	3/7/06 16:30
3/7/06 16:00	10.30	-0.02	3/7/06 17:00
3/7/06 16:30	10.30	0.00	3/7/06 17:30
3/7/06 17:00	10.32	0.02	3/7/06 18:00
3/7/06 17:30	10.27	-0.05	3/7/06 18:30
3/7/06 18:00	10.30	0.02	3/7/06 19:00
3/7/06 18:30	10.30	0.00	3/7/06 19:30

3/7/06 19:00	10.27	-0.02	3/7/06 20:00
3/7/06 19:30	10.27	0.00	3/7/06 20:30
3/7/06 20:00	10.25	-0.02	3/7/06 21:00
3/7/06 20:30	10.25	0.00	3/7/06 21:30
3/7/06 21:00	10.30	0.05	3/7/06 22:00
3/7/06 21:30	10.27	-0.02	3/7/06 22:30
3/7/06 22:00	10.25	-0.02	3/7/06 23:00
3/7/06 22:30	10.25	0.00	3/7/06 23:30
3/7/06 23:00	10.22	-0.02	3/8/06 0:00
3/7/06 23:30	10.25	0.02	3/8/06 0:30
3/8/06 0:00	10.22	-0.02	3/8/06 1:00
3/8/06 0:30	10.22	0.00	3/8/06 1:30
3/8/06 1:00	10.17	-0.05	3/8/06 2:00
3/8/06 1:30	10.20	0.02	3/8/06 2:30
3/8/06 2:00	10.20	0.00	3/8/06 3:00
3/8/06 2:30	10.15	-0.05	3/8/06 3:30
3/8/06 3:00	10.17	0.02	3/8/06 4:00
3/8/06 3:30	10.17	0.00	3/8/06 4:30
3/8/06 4:00	10.17	0.00	3/8/06 5:00
3/8/06 4:30	10.17	0.00	3/8/06 5:30
3/8/06 5:00	10.17	0.00	3/8/06 6:00
3/8/06 5:30	10.17	0.00	3/8/06 6:30
3/8/06 6:00	10.17	0.00	3/8/06 7:00
3/8/06 6:30	10.15	-0.02	3/8/06 7:30
3/8/06 7:00	10.20	0.05	3/8/06 8:00
3/8/06 7:30	10.10	-0.10	3/8/06 8:30
3/8/06 8:00	10.10	0.00	3/8/06 9:00
3/8/06 8:30	10.10	0.00	3/8/06 9:30
3/8/06 9:00	10.12	0.02	3/8/06 10:00
3/8/06 9:30	10.12	0.00	3/8/06 10:30
3/8/06 10:00	10.10	-0.02	3/8/06 11:00
3/8/06 10:30	10.10	0.00	3/8/06 11:30
3/8/06 11:00	10.10	0.00	3/8/06 12:00
3/8/06 11:30	10.12	0.02	3/8/06 12:30
3/8/06 12:00	10.10	-0.02	3/8/06 13:00
3/8/06 12:30	10.15	0.05	3/8/06 13:30
3/8/06 13:00	10.05	-0.10	3/8/06 14:00
3/8/06 13:30	10.07	0.02	3/8/06 14:30
3/8/06 14:00	10.10	0.03	3/8/06 15:00
3/8/06 14:30	10.07	-0.03	3/8/06 15:30
3/8/06 15:00	10.10	0.03	3/8/06 16:00
3/8/06 15:30	10.05	-0.05	3/8/06 16:30
3/8/06 16:00	10.03	-0.02	3/8/06 17:00
3/8/06 16:30	10.07	0.05	3/8/06 17:30
3/8/06 17:00	10.05	-0.02	3/8/06 18:00
3/8/06 17:30	10.03	-0.02	3/8/06 18:30
3/8/06 18:00	10.03	0.00	3/8/06 19:00
3/8/06 18:30	10.03	0.00	3/8/06 19:30
3/8/06 19:00	10.05	0.02	3/8/06 20:00
3/8/06 19:30	9.98	-0.07	3/8/06 20:30
3/8/06 20:00	9.95	-0.03	3/8/06 21:00
3/8/06 20:30	10.00	0.05	3/8/06 21:30
3/8/06 21:00	9.98	-0.02	3/8/06 22:00
3/8/06 21:30	9.95	-0.03	3/8/06 22:30
3/8/06 22:00	9.98	0.03	3/8/06 23:00
3/8/06 22:30	9.98	0.00	3/8/06 23:30
3/8/06 23:00	9.93	-0.05	3/9/06 0:00
3/8/06 23:30	9.93	0.00	3/9/06 0:30
3/9/06 0:00	9.90	-0.03	3/9/06 1:00
3/9/06 0:30	9.90	0.00	3/9/06 1:30
3/9/06 1:00	9.83	-0.07	3/9/06 2:00
3/9/06 1:30	9.78	-0.05	3/9/06 2:30
3/9/06 2:00	9.73	-0.05	3/9/06 3:00
3/9/06 2:30	9.68	-0.05	3/9/06 3:30

3/9/06 3:00	9.66	-0.03	3/9/06 4:00
3/9/06 3:30	9.68	0.03	3/9/06 4:30
3/9/06 4:00	9.63	-0.05	3/9/06 5:00
3/9/06 4:30	9.63	0.00	3/9/06 5:30
3/9/06 5:00	9.66	0.02	3/9/06 6:00
3/9/06 5:30	9.63	-0.02	3/9/06 6:30
3/9/06 6:00	9.61	-0.02	3/9/06 7:00
3/9/06 6:30	9.58	-0.02	3/9/06 7:30
3/9/06 7:00	9.53	-0.05	3/9/06 8:00
3/9/06 7:30	9.56	0.02	3/9/06 8:30
3/9/06 8:00	9.56	0.00	3/9/06 9:00
3/9/06 8:30	9.53	-0.02	3/9/06 9:30
3/9/06 9:00	9.53	0.00	3/9/06 10:00
3/9/06 9:30	9.56	0.02	3/9/06 10:30
3/9/06 10:00	9.56	0.00	3/9/06 11:00
3/9/06 10:30	9.53	-0.02	3/9/06 11:30
3/9/06 11:00	9.53	0.00	3/9/06 12:00
3/9/06 11:30	9.53	0.00	3/9/06 12:30
3/9/06 12:00	9.56	0.02	3/9/06 13:00
3/9/06 12:30	9.53	-0.02	3/9/06 13:30
3/9/06 13:00	9.51	-0.03	3/9/06 14:00
3/9/06 13:30	9.53	0.03	3/9/06 14:30
3/9/06 14:00	9.53	0.00	3/9/06 15:00
3/9/06 14:30	9.53	0.00	3/9/06 15:30
3/9/06 15:00	9.51	-0.03	3/9/06 16:00
3/9/06 15:30	9.51	0.00	3/9/06 16:30
3/9/06 16:00	9.51	0.00	3/9/06 17:00
3/9/06 16:30	9.53	0.03	3/9/06 17:30
3/9/06 17:00	9.53	0.00	3/9/06 18:00
3/9/06 17:30	9.51	-0.03	3/9/06 18:30
3/9/06 18:00	9.51	0.00	3/9/06 19:00
3/9/06 18:30	9.51	0.00	3/9/06 19:30
3/9/06 19:00	9.56	0.05	3/9/06 20:00
3/9/06 19:30	9.56	0.00	3/9/06 20:30
3/9/06 20:00	9.51	-0.05	3/9/06 21:00
3/9/06 20:30	9.53	0.03	3/9/06 21:30
3/9/06 21:00	9.56	0.02	3/9/06 22:00
3/9/06 21:30	9.51	-0.05	3/9/06 22:30
3/9/06 22:00	9.51	0.00	3/9/06 23:00
3/9/06 22:30	9.53	0.03	3/9/06 23:30
3/9/06 23:00	9.51	-0.03	3/10/06 0:00
3/9/06 23:30	9.56	0.05	3/10/06 0:30
3/10/06 0:00	9.58	0.03	3/10/06 1:00
3/10/06 0:30	9.56	-0.03	3/10/06 1:30
3/10/06 1:00	9.58	0.03	3/10/06 2:00
3/10/06 1:30	9.61	0.02	3/10/06 2:30
3/10/06 2:00	9.58	-0.02	3/10/06 3:00
3/10/06 2:30	9.56	-0.03	3/10/06 3:30
3/10/06 3:00	9.51	-0.05	3/10/06 4:00
3/10/06 3:30	9.51	0.00	3/10/06 4:30
3/10/06 4:00	9.48	-0.02	3/10/06 5:00
3/10/06 4:30	9.51	0.02	3/10/06 5:30
3/10/06 5:00	9.48	-0.02	3/10/06 6:00
3/10/06 5:30	9.48	0.00	3/10/06 6:30
3/10/06 6:00	9.51	0.02	3/10/06 7:00
3/10/06 6:30	9.46	-0.05	3/10/06 7:30
3/10/06 7:00	9.48	0.02	3/10/06 8:00
3/10/06 7:30	9.48	0.00	3/10/06 8:30
3/10/06 8:00	9.46	-0.02	3/10/06 9:00
3/10/06 8:30	9.48	0.02	3/10/06 9:30
3/10/06 9:00	9.48	0.00	3/10/06 10:00
3/10/06 9:30	9.48	0.00	3/10/06 10:30
3/10/06 10:00	9.51	0.02	3/10/06 11:00
3/10/06 10:30	9.51	0.00	3/10/06 11:30

3/10/06 11:00	9.56	0.05	3/10/06 12:00
3/10/06 11:30	9.58	0.03	3/10/06 12:30
3/10/06 12:00	9.58	0.00	3/10/06 13:00
3/10/06 12:30	9.58	0.00	3/10/06 13:30
3/10/06 13:00	9.58	0.00	3/10/06 14:00
3/10/06 13:30	9.61	0.02	3/10/06 14:30
3/10/06 14:00	9.63	0.02	3/10/06 15:00
3/10/06 14:30	9.68	0.05	3/10/06 15:30
3/10/06 15:00	9.71	0.02	3/10/06 16:00
3/10/06 15:30	9.71	0.00	3/10/06 16:30
3/10/06 16:00	9.73	0.02	3/10/06 17:00
3/10/06 16:30	9.73	0.00	3/10/06 17:30
3/10/06 17:00	9.73	0.00	3/10/06 18:00
3/10/06 17:30	9.73	0.00	3/10/06 18:30
3/10/06 18:00	9.73	0.00	3/10/06 19:00
3/10/06 18:30	9.73	0.00	3/10/06 19:30
3/10/06 19:00	9.73	0.00	3/10/06 20:00
3/10/06 19:30	9.73	0.00	3/10/06 20:30
3/10/06 20:00	9.71	-0.02	3/10/06 21:00
3/10/06 20:30	9.73	0.02	3/10/06 21:30
3/10/06 21:00	9.71	-0.02	3/10/06 22:00
3/10/06 21:30	9.73	0.02	3/10/06 22:30
3/10/06 22:00	9.76	0.02	3/10/06 23:00
3/10/06 22:30	9.78	0.02	3/10/06 23:30
3/10/06 23:00	9.78	0.00	3/11/06 0:00
3/10/06 23:30	9.78	0.00	3/11/06 0:30
3/11/06 0:00	9.73	-0.05	3/11/06 1:00
3/11/06 0:30	9.71	-0.02	3/11/06 1:30
3/11/06 1:00	9.68	-0.02	3/11/06 2:00
3/11/06 1:30	9.71	0.02	3/11/06 2:30
3/11/06 2:00	9.73	0.02	3/11/06 3:00
3/11/06 2:30	9.76	0.02	3/11/06 3:30
3/11/06 3:00	9.76	0.00	3/11/06 4:00
3/11/06 3:30	9.76	0.00	3/11/06 4:30
3/11/06 4:00	9.76	0.00	3/11/06 5:00
3/11/06 4:30	9.73	-0.02	3/11/06 5:30
3/11/06 5:00	9.66	-0.07	3/11/06 6:00
3/11/06 5:30	9.68	0.03	3/11/06 6:30
3/11/06 6:00	9.68	0.00	3/11/06 7:00
3/11/06 6:30	9.73	0.05	3/11/06 7:30
3/11/06 7:00	9.68	-0.05	3/11/06 8:00
3/11/06 7:30	9.68	0.00	3/11/06 8:30
3/11/06 8:00	9.73	0.05	3/11/06 9:00
3/11/06 8:30	9.66	-0.07	3/11/06 9:30
3/11/06 9:00	9.68	0.03	3/11/06 10:00
3/11/06 9:30	9.68	0.00	3/11/06 10:30
3/11/06 10:00	9.68	0.00	3/11/06 11:00
3/11/06 10:30	9.73	0.05	3/11/06 11:30
3/11/06 11:00	9.76	0.02	3/11/06 12:00
3/11/06 11:30	9.81	0.05	3/11/06 12:30
3/11/06 12:00	9.81	0.00	3/11/06 13:00
3/11/06 12:30	9.83	0.02	3/11/06 13:30
3/11/06 13:00	9.81	-0.02	3/11/06 14:00
3/11/06 13:30	9.85	0.05	3/11/06 14:30
3/11/06 14:00	9.83	-0.02	3/11/06 15:00
3/11/06 14:30	9.88	0.05	3/11/06 15:30
3/11/06 15:00	9.90	0.02	3/11/06 16:00
3/11/06 15:30	9.88	-0.02	3/11/06 16:30
3/11/06 16:00	9.88	0.00	3/11/06 17:00
3/11/06 16:30	9.88	0.00	3/11/06 17:30
3/11/06 17:00	9.90	0.02	3/11/06 18:00
3/11/06 17:30	9.85	-0.05	3/11/06 18:30
3/11/06 18:00	9.85	0.00	3/11/06 19:00
3/11/06 18:30	9.85	0.00	3/11/06 19:30

3/11/06 19:00	9.88	0.02	3/11/06 20:00
3/11/06 19:30	9.90	0.02	3/11/06 20:30
3/11/06 20:00	9.90	0.00	3/11/06 21:00
3/11/06 20:30	9.88	-0.02	3/11/06 21:30
3/11/06 21:00	9.88	0.00	3/11/06 22:00
3/11/06 21:30	9.93	0.05	3/11/06 22:30
3/11/06 22:00	9.83	-0.10	3/11/06 23:00
3/11/06 22:30	9.88	0.05	3/11/06 23:30
3/11/06 23:00	9.88	0.00	3/12/06 0:00
3/11/06 23:30	9.88	0.00	3/12/06 0:30
3/12/06 0:00	9.90	0.02	3/12/06 1:00
3/12/06 0:30	9.90	0.00	3/12/06 1:30
3/12/06 1:00	9.93	0.03	3/12/06 2:00
3/12/06 1:30	9.93	0.00	3/12/06 2:30
3/12/06 2:00	9.90	-0.03	3/12/06 3:00
3/12/06 2:30	9.90	0.00	3/12/06 3:30
3/12/06 3:00	9.90	0.00	3/12/06 4:00
3/12/06 3:30	9.90	0.00	3/12/06 4:30
3/12/06 4:00	9.93	0.03	3/12/06 5:00
3/12/06 4:30	9.90	-0.03	3/12/06 5:30
3/12/06 5:00	9.88	-0.02	3/12/06 6:00
3/12/06 5:30	9.88	0.00	3/12/06 6:30
3/12/06 6:00	9.88	0.00	3/12/06 7:00
3/12/06 6:30	9.88	0.00	3/12/06 7:30
3/12/06 7:00	9.90	0.02	3/12/06 8:00
3/12/06 7:30	9.88	-0.02	3/12/06 8:30
3/12/06 8:00	9.90	0.02	3/12/06 9:00
3/12/06 8:30	9.90	0.00	3/12/06 9:30
3/12/06 9:00	9.90	0.00	3/12/06 10:00
3/12/06 9:30	9.95	0.05	3/12/06 10:30
3/12/06 10:00	9.93	-0.02	3/12/06 11:00
3/12/06 10:30	9.95	0.02	3/12/06 11:30
3/12/06 11:00	9.98	0.03	3/12/06 12:00
3/12/06 11:30	9.93	-0.05	3/12/06 12:30
3/12/06 12:00	9.98	0.05	3/12/06 13:00
3/12/06 12:30	10.00	0.02	3/12/06 13:30
3/12/06 13:00	10.00	0.00	3/12/06 14:00
3/12/06 13:30	10.00	0.00	3/12/06 14:30
3/12/06 14:00	10.03	0.02	3/12/06 15:00
3/12/06 14:30	10.00	-0.02	3/12/06 15:30
3/12/06 15:00	10.00	0.00	3/12/06 16:00
3/12/06 15:30	10.05	0.05	3/12/06 16:30
3/12/06 16:00	10.05	0.00	3/12/06 17:00
3/12/06 16:30	10.05	0.00	3/12/06 17:30
3/12/06 17:00	10.03	-0.02	3/12/06 18:00
3/12/06 17:30	10.05	0.02	3/12/06 18:30
3/12/06 18:00	10.03	-0.02	3/12/06 19:00
3/12/06 18:30	10.05	0.02	3/12/06 19:30
3/12/06 19:00	10.05	0.00	3/12/06 20:00
3/12/06 19:30	10.03	-0.02	3/12/06 20:30
3/12/06 20:00	10.07	0.05	3/12/06 21:00
3/12/06 20:30	10.05	-0.02	3/12/06 21:30
3/12/06 21:00	10.03	-0.02	3/12/06 22:00
3/12/06 21:30	10.00	-0.02	3/12/06 22:30
3/12/06 22:00	10.03	0.02	3/12/06 23:00
3/12/06 22:30	10.03	0.00	3/12/06 23:30
3/12/06 23:00	10.00	-0.02	3/13/06 0:00
3/12/06 23:30	10.03	0.02	3/13/06 0:30
3/13/06 0:00	10.03	0.00	3/13/06 1:00
3/13/06 0:30	10.00	-0.02	3/13/06 1:30
3/13/06 1:00	10.00	0.00	3/13/06 2:00
3/13/06 1:30	10.00	0.00	3/13/06 2:30
3/13/06 2:00	10.03	0.02	3/13/06 3:00
3/13/06 2:30	10.00	-0.02	3/13/06 3:30

3/13/06 3:00	10.03	0.02	3/13/06 4:00
3/13/06 3:30	10.03	0.00	3/13/06 4:30
3/13/06 4:00	10.00	-0.02	3/13/06 5:00
3/13/06 4:30	9.98	-0.02	3/13/06 5:30
3/13/06 5:00	9.93	-0.05	3/13/06 6:00
3/13/06 5:30	9.95	0.02	3/13/06 6:30
3/13/06 6:00	9.95	0.00	3/13/06 7:00
3/13/06 6:30	9.93	-0.02	3/13/06 7:30
3/13/06 7:00	9.98	0.05	3/13/06 8:00
3/13/06 7:30	9.95	-0.03	3/13/06 8:30
3/13/06 8:00	9.95	0.00	3/13/06 9:00
3/13/06 8:30	9.95	0.00	3/13/06 9:30
3/13/06 9:00	9.95	0.00	3/13/06 10:00
3/13/06 9:30	9.90	-0.05	3/13/06 10:30
3/13/06 10:00	9.98	0.07	3/13/06 11:00
3/13/06 10:30	9.98	0.00	3/13/06 11:30
3/13/06 11:00	10.03	0.05	3/13/06 12:00
3/13/06 11:30	10.03	0.00	3/13/06 12:30
3/13/06 12:00	10.07	0.05	3/13/06 13:00
3/13/06 12:30	10.10	0.03	3/13/06 13:30
3/13/06 13:00	10.12	0.02	3/13/06 14:00
3/13/06 13:30	10.12	0.00	3/13/06 14:30
3/13/06 14:00	10.17	0.05	3/13/06 15:00
3/13/06 14:30	10.17	0.00	3/13/06 15:30
3/13/06 15:00	10.20	0.02	3/13/06 16:00
3/13/06 15:30	10.20	0.00	3/13/06 16:30
3/13/06 16:00	10.20	0.00	3/13/06 17:00
3/13/06 16:30	10.22	0.02	3/13/06 17:30
3/13/06 17:00	10.22	0.00	3/13/06 18:00
3/13/06 17:30	10.22	0.00	3/13/06 18:30
3/13/06 18:00	10.20	-0.02	3/13/06 19:00
3/13/06 18:30	10.17	-0.02	3/13/06 19:30
3/13/06 19:00	10.20	0.02	3/13/06 20:00
3/13/06 19:30	10.22	0.02	3/13/06 20:30
3/13/06 20:00	10.22	0.00	3/13/06 21:00
3/13/06 20:30	10.20	-0.02	3/13/06 21:30
3/13/06 21:00	10.20	0.00	3/13/06 22:00
3/13/06 21:30	10.15	-0.05	3/13/06 22:30
3/13/06 22:00	10.20	0.05	3/13/06 23:00
3/13/06 22:30	10.17	-0.02	3/13/06 23:30
3/13/06 23:00	10.15	-0.02	3/14/06 0:00
3/13/06 23:30	10.15	0.00	3/14/06 0:30
3/14/06 0:00	10.12	-0.03	3/14/06 1:00
3/14/06 0:30	10.12	0.00	3/14/06 1:30
3/14/06 1:00	10.15	0.03	3/14/06 2:00
3/14/06 1:30	10.15	0.00	3/14/06 2:30
3/14/06 2:00	10.17	0.02	3/14/06 3:00
3/14/06 2:30	10.15	-0.02	3/14/06 3:30
3/14/06 3:00	10.17	0.02	3/14/06 4:00
3/14/06 3:30	10.15	-0.02	3/14/06 4:30
3/14/06 4:00	10.15	0.00	3/14/06 5:00
3/14/06 4:30	10.15	0.00	3/14/06 5:30
3/14/06 5:00	10.12	-0.03	3/14/06 6:00
3/14/06 5:30	10.12	0.00	3/14/06 6:30
3/14/06 6:00	10.15	0.03	3/14/06 7:00
3/14/06 6:30	10.12	-0.03	3/14/06 7:30
3/14/06 7:00	10.10	-0.02	3/14/06 8:00
3/14/06 7:30	10.10	0.00	3/14/06 8:30
3/14/06 8:00	10.12	0.02	3/14/06 9:00
3/14/06 8:30	10.10	-0.02	3/14/06 9:30
3/14/06 9:00	10.17	0.07	3/14/06 10:00
3/14/06 9:30	10.15	-0.02	3/14/06 10:30
3/14/06 10:00	10.17	0.02	3/14/06 11:00
3/14/06 10:30	10.15	-0.02	3/14/06 11:30

3/14/06 11:00	10.17	0.02	3/14/06 12:00
3/14/06 11:30	10.17	0.00	3/14/06 12:30
3/14/06 12:00	10.17	0.00	3/14/06 13:00
3/14/06 12:30	10.20	0.02	3/14/06 13:30
3/14/06 13:00	10.22	0.02	3/14/06 14:00
3/14/06 13:30	10.25	0.02	3/14/06 14:30
3/14/06 14:00	10.22	-0.02	3/14/06 15:00
3/14/06 14:30	10.27	0.05	3/14/06 15:30
3/14/06 15:00	10.30	0.02	3/14/06 16:00
3/14/06 15:30	10.30	0.00	3/14/06 16:30
3/14/06 16:00	10.30	0.00	3/14/06 17:00
3/14/06 16:30	10.32	0.02	3/14/06 17:30
3/14/06 17:00	10.35	0.03	3/14/06 18:00
3/14/06 17:30	10.30	-0.05	3/14/06 18:30
3/14/06 18:00	10.30	0.00	3/14/06 19:00
3/14/06 18:30	10.27	-0.02	3/14/06 19:30
3/14/06 19:00	10.30	0.02	3/14/06 20:00
3/14/06 19:30	10.30	0.00	3/14/06 20:30
3/14/06 20:00	10.27	-0.02	3/14/06 21:00
3/14/06 20:30	10.25	-0.02	3/14/06 21:30
3/14/06 21:00	10.22	-0.02	3/14/06 22:00
3/14/06 21:30	10.25	0.02	3/14/06 22:30
3/14/06 22:00	10.25	0.00	3/14/06 23:00
3/14/06 22:30	10.27	0.02	3/14/06 23:30
3/14/06 23:00	10.30	0.02	3/15/06 0:00
3/14/06 23:30	10.27	-0.02	3/15/06 0:30
3/15/06 0:00	10.27	0.00	3/15/06 1:00
3/15/06 0:30	10.25	-0.02	3/15/06 1:30
3/15/06 1:00	10.27	0.02	3/15/06 2:00
3/15/06 1:30	10.22	-0.05	3/15/06 2:30
3/15/06 2:00	10.25	0.02	3/15/06 3:00
3/15/06 2:30	10.22	-0.02	3/15/06 3:30
3/15/06 3:00	10.22	0.00	3/15/06 4:00
3/15/06 3:30	10.22	0.00	3/15/06 4:30
3/15/06 4:00	10.22	0.00	3/15/06 5:00
3/15/06 4:30	10.22	0.00	3/15/06 5:30
3/15/06 5:00	10.20	-0.02	3/15/06 6:00
3/15/06 5:30	10.22	0.02	3/15/06 6:30
3/15/06 6:00	10.20	-0.02	3/15/06 7:00
3/15/06 6:30	10.17	-0.02	3/15/06 7:30
3/15/06 7:00	10.20	0.02	3/15/06 8:00
3/15/06 7:30	10.17	-0.02	3/15/06 8:30
3/15/06 8:00	10.17	0.00	3/15/06 9:00
3/15/06 8:30	10.17	0.00	3/15/06 9:30
3/15/06 9:00	10.17	0.00	3/15/06 10:00
3/15/06 9:30	10.17	0.00	3/15/06 10:30
3/15/06 10:00	10.17	0.00	3/15/06 11:00
3/15/06 10:30	10.17	0.00	3/15/06 11:30
3/15/06 11:00	10.17	0.00	3/15/06 12:00
3/15/06 11:30	10.20	0.02	3/15/06 12:30
3/15/06 12:00	10.25	0.05	3/15/06 13:00
3/15/06 12:30	10.22	-0.02	3/15/06 13:30
3/15/06 13:00	10.25	0.02	3/15/06 14:00
3/15/06 13:30	10.25	0.00	3/15/06 14:30
3/15/06 14:00	10.22	-0.02	3/15/06 15:00
3/15/06 14:30	10.25	0.02	3/15/06 15:30
3/15/06 15:00	10.25	0.00	3/15/06 16:00
3/15/06 15:30	10.27	0.02	3/15/06 16:30
3/15/06 16:00	10.30	0.02	3/15/06 17:00
3/15/06 16:30	10.32	0.02	3/15/06 17:30
3/15/06 17:00	10.30	-0.02	3/15/06 18:00
3/15/06 17:30	10.30	0.00	3/15/06 18:30
3/15/06 18:00	10.27	-0.02	3/15/06 19:00
3/15/06 18:30	10.27	0.00	3/15/06 19:30

3/15/06 19:00	10.32	0.05	3/15/06 20:00
3/15/06 19:30	10.27	-0.05	3/15/06 20:30
3/15/06 20:00	10.25	-0.02	3/15/06 21:00
3/15/06 20:30	10.27	0.02	3/15/06 21:30
3/15/06 21:00	10.27	0.00	3/15/06 22:00
3/15/06 21:30	10.25	-0.02	3/15/06 22:30
3/15/06 22:00	10.22	-0.02	3/15/06 23:00
3/15/06 22:30	10.22	0.00	3/15/06 23:30
3/15/06 23:00	10.22	0.00	3/16/06 0:00
3/15/06 23:30	10.25	0.02	3/16/06 0:30
3/16/06 0:00	10.22	-0.02	3/16/06 1:00
3/16/06 0:30	10.20	-0.02	3/16/06 1:30
3/16/06 1:00	10.22	0.02	3/16/06 2:00
3/16/06 1:30	10.22	0.00	3/16/06 2:30
3/16/06 2:00	10.22	0.00	3/16/06 3:00
3/16/06 2:30	10.27	0.05	3/16/06 3:30
3/16/06 3:00	10.25	-0.02	3/16/06 4:00
3/16/06 3:30	10.25	0.00	3/16/06 4:30
3/16/06 4:00	10.22	-0.02	3/16/06 5:00
3/16/06 4:30	10.22	0.00	3/16/06 5:30
3/16/06 5:00	10.25	0.02	3/16/06 6:00
3/16/06 5:30	10.25	0.00	3/16/06 6:30
3/16/06 6:00	10.20	-0.05	3/16/06 7:00
3/16/06 6:30	10.22	0.02	3/16/06 7:30
3/16/06 7:00	10.17	-0.05	3/16/06 8:00
3/16/06 7:30	10.17	0.00	3/16/06 8:30
3/16/06 8:00	10.17	0.00	3/16/06 9:00
3/16/06 8:30	10.20	0.02	3/16/06 9:30
3/16/06 9:00	10.17	-0.02	3/16/06 10:00
3/16/06 9:30	10.17	0.00	3/16/06 10:30
3/16/06 10:00	10.17	0.00	3/16/06 11:00
3/16/06 10:30	10.22	0.05	3/16/06 11:30
3/16/06 11:00	10.17	-0.05	3/16/06 12:00
3/16/06 11:30	10.20	0.02	3/16/06 12:30
3/16/06 12:00	10.22	0.02	3/16/06 13:00
3/16/06 12:30	10.20	-0.02	3/16/06 13:30
3/16/06 13:00	10.22	0.02	3/16/06 14:00
3/16/06 13:30	10.22	0.00	3/16/06 14:30
3/16/06 14:00	10.27	0.05	3/16/06 15:00
3/16/06 14:30	10.27	0.00	3/16/06 15:30
3/16/06 15:00	10.30	0.02	3/16/06 16:00
3/16/06 15:30	10.30	0.00	3/16/06 16:30
3/16/06 16:00	10.27	-0.02	3/16/06 17:00
3/16/06 16:30	10.32	0.05	3/16/06 17:30
3/16/06 17:00	10.30	-0.02	3/16/06 18:00
3/16/06 17:30	10.35	0.05	3/16/06 18:30
3/16/06 18:00	10.32	-0.03	3/16/06 19:00
3/16/06 18:30	10.32	0.00	3/16/06 19:30
3/16/06 19:00	10.30	-0.02	3/16/06 20:00
3/16/06 19:30	10.27	-0.02	3/16/06 20:30
3/16/06 20:00	10.25	-0.02	3/16/06 21:00
3/16/06 20:30	10.27	0.02	3/16/06 21:30
3/16/06 21:00	10.27	0.00	3/16/06 22:00
3/16/06 21:30	10.25	-0.02	3/16/06 22:30
3/16/06 22:00	10.27	0.02	3/16/06 23:00
3/16/06 22:30	10.27	0.00	3/16/06 23:30
3/16/06 23:00	10.25	-0.02	3/17/06 0:00
3/16/06 23:30	10.25	0.00	3/17/06 0:30
3/17/06 0:00	10.25	0.00	3/17/06 1:00
3/17/06 0:30	10.22	-0.02	3/17/06 1:30
3/17/06 1:00	10.20	-0.02	3/17/06 2:00
3/17/06 1:30	10.17	-0.02	3/17/06 2:30
3/17/06 2:00	10.22	0.05	3/17/06 3:00
3/17/06 2:30	10.22	0.00	3/17/06 3:30

3/17/06 3:00	10.17	-0.05	3/17/06 4:00
3/17/06 3:30	10.20	0.02	3/17/06 4:30
3/17/06 4:00	10.20	0.00	3/17/06 5:00
3/17/06 4:30	10.20	0.00	3/17/06 5:30
3/17/06 5:00	10.20	0.00	3/17/06 6:00
3/17/06 5:30	10.17	-0.02	3/17/06 6:30
3/17/06 6:00	10.17	0.00	3/17/06 7:00
3/17/06 6:30	10.17	0.00	3/17/06 7:30
3/17/06 7:00	10.15	-0.02	3/17/06 8:00
3/17/06 7:30	10.17	0.02	3/17/06 8:30
3/17/06 8:00	10.12	-0.05	3/17/06 9:00
3/17/06 8:30	10.12	0.00	3/17/06 9:30
3/17/06 9:00	10.12	0.00	3/17/06 10:00
3/17/06 9:30	10.12	0.00	3/17/06 10:30
3/17/06 10:00	10.12	0.00	3/17/06 11:00
3/17/06 10:30	10.12	0.00	3/17/06 11:30
3/17/06 11:00	10.15	0.03	3/17/06 12:00
3/17/06 11:30	10.15	0.00	3/17/06 12:30
3/17/06 12:00	10.12	-0.03	3/17/06 13:00
3/17/06 12:30	10.17	0.05	3/17/06 13:30
3/17/06 13:00	10.15	-0.02	3/17/06 14:00
3/17/06 13:30	10.20	0.05	3/17/06 14:30
3/17/06 14:00	10.22	0.02	3/17/06 15:00
3/17/06 14:30	10.20	-0.02	3/17/06 15:30
3/17/06 15:00	10.20	0.00	3/17/06 16:00
3/17/06 15:30	10.22	0.02	3/17/06 16:30
3/17/06 16:00	10.22	0.00	3/17/06 17:00
3/17/06 16:30	10.25	0.02	3/17/06 17:30
3/17/06 17:00	10.25	0.00	3/17/06 18:00
3/17/06 17:30	10.25	0.00	3/17/06 18:30
3/17/06 18:00	10.22	-0.02	3/17/06 19:00
3/17/06 18:30	10.20	-0.02	3/17/06 19:30
3/17/06 19:00	10.22	0.02	3/17/06 20:00
3/17/06 19:30	10.20	-0.02	3/17/06 20:30
3/17/06 20:00	10.20	0.00	3/17/06 21:00
3/17/06 20:30	10.20	0.00	3/17/06 21:30
3/17/06 21:00	10.17	-0.02	3/17/06 22:00
3/17/06 21:30	10.22	0.05	3/17/06 22:30
3/17/06 22:00	10.20	-0.02	3/17/06 23:00
3/17/06 22:30	10.25	0.05	3/17/06 23:30
3/17/06 23:00	10.20	-0.05	3/18/06 0:00
3/17/06 23:30	10.17	-0.02	3/18/06 0:30
3/18/06 0:00	10.20	0.02	3/18/06 1:00
3/18/06 0:30	10.17	-0.02	3/18/06 1:30
3/18/06 1:00	10.17	0.00	3/18/06 2:00
3/18/06 1:30	10.22	0.05	3/18/06 2:30
3/18/06 2:00	10.17	-0.05	3/18/06 3:00
3/18/06 2:30	10.17	0.00	3/18/06 3:30
3/18/06 3:00	10.12	-0.05	3/18/06 4:00
3/18/06 3:30	10.12	0.00	3/18/06 4:30
3/18/06 4:00	10.12	0.00	3/18/06 5:00
3/18/06 4:30	10.10	-0.02	3/18/06 5:30
3/18/06 5:00	10.15	0.05	3/18/06 6:00
3/18/06 5:30	10.15	0.00	3/18/06 6:30
3/18/06 6:00	10.12	-0.03	3/18/06 7:00
3/18/06 6:30	10.12	0.00	3/18/06 7:30
3/18/06 7:00	10.10	-0.02	3/18/06 8:00
3/18/06 7:30	10.10	0.00	3/18/06 8:30
3/18/06 8:00	10.07	-0.03	3/18/06 9:00
3/18/06 8:30	10.05	-0.02	3/18/06 9:30
3/18/06 9:00	10.07	0.02	3/18/06 10:00
3/18/06 9:30	10.10	0.03	3/18/06 10:30
3/18/06 10:00	10.10	0.00	3/18/06 11:00
3/18/06 10:30	10.10	0.00	3/18/06 11:30

3/18/06 11:00	10.12	0.02	3/18/06 12:00
3/18/06 11:30	10.17	0.05	3/18/06 12:30
3/18/06 12:00	10.15	-0.02	3/18/06 13:00
3/18/06 12:30	10.17	0.02	3/18/06 13:30
3/18/06 13:00	10.17	0.00	3/18/06 14:00
3/18/06 13:30	10.15	-0.02	3/18/06 14:30
3/18/06 14:00	10.15	0.00	3/18/06 15:00
3/18/06 14:30	10.20	0.05	3/18/06 15:30
3/18/06 15:00	10.22	0.02	3/18/06 16:00
3/18/06 15:30	10.25	0.02	3/18/06 16:30
3/18/06 16:00	10.27	0.02	3/18/06 17:00
3/18/06 16:30	10.30	0.02	3/18/06 17:30
3/18/06 17:00	10.30	0.00	3/18/06 18:00
3/18/06 17:30	10.32	0.02	3/18/06 18:30
3/18/06 18:00	10.30	-0.02	3/18/06 19:00
3/18/06 18:30	10.30	0.00	3/18/06 19:30
3/18/06 19:00	10.27	-0.02	3/18/06 20:00
3/18/06 19:30	10.30	0.02	3/18/06 20:30
3/18/06 20:00	10.27	-0.02	3/18/06 21:00
3/18/06 20:30	10.25	-0.02	3/18/06 21:30
3/18/06 21:00	10.27	0.02	3/18/06 22:00
3/18/06 21:30	10.25	-0.02	3/18/06 22:30
3/18/06 22:00	10.25	0.00	3/18/06 23:00
3/18/06 22:30	10.22	-0.02	3/18/06 23:30
3/18/06 23:00	10.17	-0.05	3/19/06 0:00
3/18/06 23:30	10.20	0.02	3/19/06 0:30
3/19/06 0:00	10.20	0.00	3/19/06 1:00
3/19/06 0:30	10.17	-0.02	3/19/06 1:30
3/19/06 1:00	10.15	-0.02	3/19/06 2:00
3/19/06 1:30	10.17	0.02	3/19/06 2:30
3/19/06 2:00	10.15	-0.02	3/19/06 3:00
3/19/06 2:30	10.17	0.02	3/19/06 3:30
3/19/06 3:00	10.12	-0.05	3/19/06 4:00
3/19/06 3:30	10.10	-0.02	3/19/06 4:30
3/19/06 4:00	10.10	0.00	3/19/06 5:00
3/19/06 4:30	10.07	-0.03	3/19/06 5:30
3/19/06 5:00	10.07	0.00	3/19/06 6:00
3/19/06 5:30	10.10	0.03	3/19/06 6:30
3/19/06 6:00	10.05	-0.05	3/19/06 7:00
3/19/06 6:30	10.05	0.00	3/19/06 7:30
3/19/06 7:00	10.05	0.00	3/19/06 8:00
3/19/06 7:30	10.03	-0.02	3/19/06 8:30
3/19/06 8:00	10.00	-0.02	3/19/06 9:00
3/19/06 8:30	10.03	0.02	3/19/06 9:30
3/19/06 9:00	10.03	0.00	3/19/06 10:00
3/19/06 9:30	10.03	0.00	3/19/06 10:30
3/19/06 10:00	10.03	0.00	3/19/06 11:00
3/19/06 10:30	10.03	0.00	3/19/06 11:30
3/19/06 11:00	10.12	0.10	3/19/06 12:00
3/19/06 11:30	10.17	0.05	3/19/06 12:30
3/19/06 12:00	10.12	-0.05	3/19/06 13:00
3/19/06 12:30	10.20	0.07	3/19/06 13:30
3/19/06 13:00	10.22	0.02	3/19/06 14:00
3/19/06 13:30	10.22	0.00	3/19/06 14:30
3/19/06 14:00	10.27	0.05	3/19/06 15:00
3/19/06 14:30	10.30	0.02	3/19/06 15:30
3/19/06 15:00	10.27	-0.02	3/19/06 16:00
3/19/06 15:30	10.32	0.05	3/19/06 16:30
3/19/06 16:00	10.32	0.00	3/19/06 17:00
3/19/06 16:30	10.32	0.00	3/19/06 17:30
3/19/06 17:00	10.32	0.00	3/19/06 18:00
3/19/06 17:30	10.32	0.00	3/19/06 18:30
3/19/06 18:00	10.37	0.05	3/19/06 19:00
3/19/06 18:30	10.37	0.00	3/19/06 19:30

3/19/06 19:00	10.39	0.02	3/19/06 20:00
3/19/06 19:30	10.37	-0.02	3/19/06 20:30
3/19/06 20:00	10.37	0.00	3/19/06 21:00
3/19/06 20:30	10.35	-0.02	3/19/06 21:30
3/19/06 21:00	10.35	0.00	3/19/06 22:00
3/19/06 21:30	10.35	0.00	3/19/06 22:30
3/19/06 22:00	10.30	-0.05	3/19/06 23:00
3/19/06 22:30	10.30	0.00	3/19/06 23:30
3/19/06 23:00	10.25	-0.05	3/20/06 0:00
3/19/06 23:30	10.22	-0.02	3/20/06 0:30
3/20/06 0:00	10.22	0.00	3/20/06 1:00
3/20/06 0:30	10.22	0.00	3/20/06 1:30
3/20/06 1:00	10.17	-0.05	3/20/06 2:00
3/20/06 1:30	10.22	0.05	3/20/06 2:30
3/20/06 2:00	10.22	0.00	3/20/06 3:00
3/20/06 2:30	10.20	-0.02	3/20/06 3:30
3/20/06 3:00	10.22	0.02	3/20/06 4:00
3/20/06 3:30	10.17	-0.05	3/20/06 4:30
3/20/06 4:00	10.20	0.02	3/20/06 5:00
3/20/06 4:30	10.15	-0.05	3/20/06 5:30
3/20/06 5:00	10.17	0.02	3/20/06 6:00
3/20/06 5:30	10.12	-0.05	3/20/06 6:30
3/20/06 6:00	10.12	0.00	3/20/06 7:00
3/20/06 6:30	10.12	0.00	3/20/06 7:30
3/20/06 7:00	10.12	0.00	3/20/06 8:00
3/20/06 7:30	10.12	0.00	3/20/06 8:30
3/20/06 8:00	10.12	0.00	3/20/06 9:00
3/20/06 8:30	10.10	-0.02	3/20/06 9:30
3/20/06 9:00	10.10	0.00	3/20/06 10:00
3/20/06 9:30	10.07	-0.03	3/20/06 10:30
3/20/06 10:00	10.10	0.03	3/20/06 11:00
3/20/06 10:30	10.12	0.02	3/20/06 11:30
3/20/06 11:00	10.17	0.05	3/20/06 12:00
3/20/06 11:30	10.17	0.00	3/20/06 12:30
3/20/06 12:00	10.20	0.02	3/20/06 13:00
3/20/06 12:30	10.27	0.07	3/20/06 13:30
3/20/06 13:00	10.27	0.00	3/20/06 14:00
3/20/06 13:30	10.30	0.02	3/20/06 14:30
3/20/06 14:00	10.35	0.05	3/20/06 15:00
3/20/06 14:30	10.30	-0.05	3/20/06 15:30
3/20/06 15:00	10.39	0.10	3/20/06 16:00
3/20/06 15:30	10.37	-0.02	3/20/06 16:30
3/20/06 16:00	10.42	0.05	3/20/06 17:00
3/20/06 16:30	10.42	0.00	3/20/06 17:30
3/20/06 17:00	10.47	0.05	3/20/06 18:00
3/20/06 17:30	10.47	0.00	3/20/06 18:30
3/20/06 18:00	10.47	0.00	3/20/06 19:00
3/20/06 18:30	10.47	0.00	3/20/06 19:30
3/20/06 19:00	10.44	-0.02	3/20/06 20:00
3/20/06 19:30	10.47	0.02	3/20/06 20:30
3/20/06 20:00	10.47	0.00	3/20/06 21:00
3/20/06 20:30	10.44	-0.02	3/20/06 21:30
3/20/06 21:00	10.47	0.02	3/20/06 22:00
3/20/06 21:30	10.42	-0.05	3/20/06 22:30
3/20/06 22:00	10.42	0.00	3/20/06 23:00
3/20/06 22:30	10.42	0.00	3/20/06 23:30
3/20/06 23:00	10.37	-0.05	3/21/06 0:00
3/20/06 23:30	10.39	0.02	3/21/06 0:30
3/21/06 0:00	10.37	-0.02	3/21/06 1:00
3/21/06 0:30	10.37	0.00	3/21/06 1:30
3/21/06 1:00	10.37	0.00	3/21/06 2:00
3/21/06 1:30	10.37	0.00	3/21/06 2:30
3/21/06 2:00	10.37	0.00	3/21/06 3:00
3/21/06 2:30	10.39	0.02	3/21/06 3:30

3/21/06 3:00	10.37	-0.02	3/21/06 4:00
3/21/06 3:30	10.37	0.00	3/21/06 4:30
3/21/06 4:00	10.35	-0.02	3/21/06 5:00
3/21/06 4:30	10.35	0.00	3/21/06 5:30
3/21/06 5:00	10.35	0.00	3/21/06 6:00
3/21/06 5:30	10.37	0.02	3/21/06 6:30
3/21/06 6:00	10.37	0.00	3/21/06 7:00
3/21/06 6:30	10.32	-0.05	3/21/06 7:30
3/21/06 7:00	10.37	0.05	3/21/06 8:00
3/21/06 7:30	10.35	-0.02	3/21/06 8:30
3/21/06 8:00	10.32	-0.03	3/21/06 9:00
3/21/06 8:30	10.32	0.00	3/21/06 9:30
3/21/06 9:00	10.35	0.03	3/21/06 10:00
3/21/06 9:30	10.35	0.00	3/21/06 10:30
3/21/06 10:00	10.35	0.00	3/21/06 11:00
3/21/06 10:30	10.35	0.00	3/21/06 11:30
3/21/06 11:00	10.35	0.00	3/21/06 12:00
3/21/06 11:30	10.39	0.05	3/21/06 12:30
3/21/06 12:00	10.39	0.00	3/21/06 13:00
3/21/06 12:30	10.37	-0.02	3/21/06 13:30
3/21/06 13:00	10.37	0.00	3/21/06 14:00
3/21/06 13:30	10.35	-0.02	3/21/06 14:30
3/21/06 14:00	10.39	0.05	3/21/06 15:00
3/21/06 14:30	10.42	0.02	3/21/06 15:30
3/21/06 15:00	10.39	-0.02	3/21/06 16:00
3/21/06 15:30	10.39	0.00	3/21/06 16:30
3/21/06 16:00	10.39	0.00	3/21/06 17:00
3/21/06 16:30	10.39	0.00	3/21/06 17:30
3/21/06 17:00	10.42	0.02	3/21/06 18:00
3/21/06 17:30	10.42	0.00	3/21/06 18:30
3/21/06 18:00	10.42	0.00	3/21/06 19:00
3/21/06 18:30	10.44	0.02	3/21/06 19:30
3/21/06 19:00	10.42	-0.02	3/21/06 20:00
3/21/06 19:30	10.39	-0.02	3/21/06 20:30
3/21/06 20:00	10.42	0.02	3/21/06 21:00
3/21/06 20:30	10.42	0.00	3/21/06 21:30
3/21/06 21:00	10.39	-0.02	3/21/06 22:00
3/21/06 21:30	10.39	0.00	3/21/06 22:30
3/21/06 22:00	10.42	0.02	3/21/06 23:00
3/21/06 22:30	10.44	0.02	3/21/06 23:30
3/21/06 23:00	10.39	-0.05	3/22/06 0:00
3/21/06 23:30	10.42	0.02	3/22/06 0:30
3/22/06 0:00	10.39	-0.02	3/22/06 1:00
3/22/06 0:30	10.42	0.02	3/22/06 1:30
3/22/06 1:00	10.39	-0.02	3/22/06 2:00
3/22/06 1:30	10.37	-0.02	3/22/06 2:30
3/22/06 2:00	10.39	0.02	3/22/06 3:00
3/22/06 2:30	10.37	-0.02	3/22/06 3:30
3/22/06 3:00	10.35	-0.02	3/22/06 4:00
3/22/06 3:30	10.35	0.00	3/22/06 4:30
3/22/06 4:00	10.37	0.02	3/22/06 5:00
3/22/06 4:30	10.37	0.00	3/22/06 5:30
3/22/06 5:00	10.35	-0.02	3/22/06 6:00
3/22/06 5:30	10.37	0.02	3/22/06 6:30
3/22/06 6:00	10.32	-0.05	3/22/06 7:00
3/22/06 6:30	10.35	0.03	3/22/06 7:30
3/22/06 7:00	10.37	0.02	3/22/06 8:00
3/22/06 7:30	10.39	0.02	3/22/06 8:30
3/22/06 8:00	10.37	-0.02	3/22/06 9:00
3/22/06 8:30	10.37	0.00	3/22/06 9:30
3/22/06 9:00	10.39	0.02	3/22/06 10:00
3/22/06 9:30	10.37	-0.02	3/22/06 10:30
3/22/06 10:00	10.37	0.00	3/22/06 11:00
3/22/06 10:30	10.35	-0.02	3/22/06 11:30

3/22/06 11:00	10.35	0.00	3/22/06 12:00
3/22/06 11:30	10.35	0.00	3/22/06 12:30
3/22/06 12:00	10.37	0.02	3/22/06 13:00
3/22/06 12:30	10.35	-0.02	3/22/06 13:30
3/22/06 13:00	10.37	0.02	3/22/06 14:00
3/22/06 13:30	10.42	0.05	3/22/06 14:30
3/22/06 14:00	10.42	0.00	3/22/06 15:00
3/22/06 14:30	10.42	0.00	3/22/06 15:30
3/22/06 15:00	10.42	0.00	3/22/06 16:00
3/22/06 15:30	10.42	0.00	3/22/06 16:30
3/22/06 16:00	10.42	0.00	3/22/06 17:00
3/22/06 16:30	10.47	0.05	3/22/06 17:30
3/22/06 17:00	10.47	0.00	3/22/06 18:00
3/22/06 17:30	10.47	0.00	3/22/06 18:30
3/22/06 18:00	10.47	0.00	3/22/06 19:00
3/22/06 18:30	10.47	0.00	3/22/06 19:30
3/22/06 19:00	10.47	0.00	3/22/06 20:00
3/22/06 19:30	10.47	0.00	3/22/06 20:30
3/22/06 20:00	10.44	-0.02	3/22/06 21:00
3/22/06 20:30	10.47	0.02	3/22/06 21:30
3/22/06 21:00	10.44	-0.02	3/22/06 22:00
3/22/06 21:30	10.44	0.00	3/22/06 22:30
3/22/06 22:00	10.44	0.00	3/22/06 23:00
3/22/06 22:30	10.44	0.00	3/22/06 23:30
3/22/06 23:00	10.42	-0.02	3/23/06 0:00
3/22/06 23:30	10.44	0.02	3/23/06 0:30
3/23/06 0:00	10.42	-0.02	3/23/06 1:00
3/23/06 0:30	10.42	0.00	3/23/06 1:30
3/23/06 1:00	10.42	0.00	3/23/06 2:00
3/23/06 1:30	10.42	0.00	3/23/06 2:30
3/23/06 2:00	10.39	-0.02	3/23/06 3:00
3/23/06 2:30	10.39	0.00	3/23/06 3:30
3/23/06 3:00	10.39	0.00	3/23/06 4:00
3/23/06 3:30	10.42	0.02	3/23/06 4:30
3/23/06 4:00	10.39	-0.02	3/23/06 5:00
3/23/06 4:30	10.42	0.02	3/23/06 5:30
3/23/06 5:00	10.42	0.00	3/23/06 6:00
3/23/06 5:30	10.44	0.02	3/23/06 6:30
3/23/06 6:00	10.44	0.00	3/23/06 7:00
3/23/06 6:30	10.42	-0.02	3/23/06 7:30
3/23/06 7:00	10.44	0.02	3/23/06 8:00
3/23/06 7:30	10.42	-0.02	3/23/06 8:30
3/23/06 8:00	10.44	0.02	3/23/06 9:00
3/23/06 8:30	10.47	0.02	3/23/06 9:30
3/23/06 9:00	10.42	-0.05	3/23/06 10:00
3/23/06 9:30	10.44	0.02	3/23/06 10:30
3/23/06 10:00	10.42	-0.02	3/23/06 11:00
3/23/06 10:30	10.44	0.02	3/23/06 11:30
3/23/06 11:00	10.44	0.00	3/23/06 12:00
3/23/06 11:30	10.49	0.05	3/23/06 12:30
3/23/06 12:00	10.49	0.00	3/23/06 13:00
3/23/06 12:30	10.49	0.00	3/23/06 13:30
3/23/06 13:00	10.54	0.05	3/23/06 14:00
3/23/06 13:30	10.54	0.00	3/23/06 14:30
3/23/06 14:00	10.52	-0.03	3/23/06 15:00
3/23/06 14:30	10.54	0.03	3/23/06 15:30
3/23/06 15:00	10.54	0.00	3/23/06 16:00
3/23/06 15:30	10.56	0.02	3/23/06 16:30
3/23/06 16:00	10.59	0.03	3/23/06 17:00
3/23/06 16:30	10.59	0.00	3/23/06 17:30
3/23/06 17:00	10.59	0.00	3/23/06 18:00
3/23/06 17:30	10.59	0.00	3/23/06 18:30
3/23/06 18:00	10.59	0.00	3/23/06 19:00
3/23/06 18:30	10.61	0.02	3/23/06 19:30

3/23/06 19:00	10.61	0.00	3/23/06 20:00
3/23/06 19:30	10.59	-0.02	3/23/06 20:30
3/23/06 20:00	10.59	0.00	3/23/06 21:00
3/23/06 20:30	10.61	0.02	3/23/06 21:30
3/23/06 21:00	10.64	0.02	3/23/06 22:00
3/23/06 21:30	10.61	-0.02	3/23/06 22:30
3/23/06 22:00	10.61	0.00	3/23/06 23:00
3/23/06 22:30	10.59	-0.02	3/23/06 23:30
3/23/06 23:00	10.56	-0.03	3/24/06 0:00
3/23/06 23:30	10.59	0.03	3/24/06 0:30
3/24/06 0:00	10.56	-0.03	3/24/06 1:00
3/24/06 0:30	10.56	0.00	3/24/06 1:30
3/24/06 1:00	10.56	0.00	3/24/06 2:00
3/24/06 1:30	10.56	0.00	3/24/06 2:30
3/24/06 2:00	10.56	0.00	3/24/06 3:00
3/24/06 2:30	10.56	0.00	3/24/06 3:30
3/24/06 3:00	10.56	0.00	3/24/06 4:00
3/24/06 3:30	10.56	0.00	3/24/06 4:30
3/24/06 4:00	10.59	0.03	3/24/06 5:00
3/24/06 4:30	10.56	-0.03	3/24/06 5:30
3/24/06 5:00	10.54	-0.02	3/24/06 6:00
3/24/06 5:30	10.56	0.02	3/24/06 6:30
3/24/06 6:00	10.56	0.00	3/24/06 7:00
3/24/06 6:30	10.59	0.03	3/24/06 7:30
3/24/06 7:00	10.59	0.00	3/24/06 8:00
3/24/06 7:30	10.54	-0.05	3/24/06 8:30
3/24/06 8:00	10.56	0.02	3/24/06 9:00
3/24/06 8:30	10.56	0.00	3/24/06 9:30
3/24/06 9:00	10.59	0.03	3/24/06 10:00
3/24/06 9:30	10.61	0.02	3/24/06 10:30
3/24/06 10:00	10.59	-0.02	3/24/06 11:00
3/24/06 10:30	10.59	0.00	3/24/06 11:30
3/24/06 11:00	10.61	0.02	3/24/06 12:00
3/24/06 11:30	10.59	-0.02	3/24/06 12:30
3/24/06 12:00	10.64	0.05	3/24/06 13:00
3/24/06 12:30	10.64	0.00	3/24/06 13:30
3/24/06 13:00	10.66	0.03	3/24/06 14:00
3/24/06 13:30	10.64	-0.03	3/24/06 14:30
3/24/06 14:00	10.66	0.03	3/24/06 15:00
3/24/06 14:30	10.66	0.00	3/24/06 15:30
3/24/06 15:00	10.69	0.02	3/24/06 16:00
3/24/06 15:30	10.66	-0.02	3/24/06 16:30
3/24/06 16:00	10.66	0.00	3/24/06 17:00
3/24/06 16:30	10.66	0.00	3/24/06 17:30
3/24/06 17:00	10.66	0.00	3/24/06 18:00
3/24/06 17:30	10.69	0.02	3/24/06 18:30
3/24/06 18:00	10.64	-0.05	3/24/06 19:00
3/24/06 18:30	10.66	0.03	3/24/06 19:30
3/24/06 19:00	10.64	-0.03	3/24/06 20:00
3/24/06 19:30	10.64	0.00	3/24/06 20:30
3/24/06 20:00	10.61	-0.02	3/24/06 21:00
3/24/06 20:30	10.61	0.00	3/24/06 21:30
3/24/06 21:00	10.61	0.00	3/24/06 22:00
3/24/06 21:30	10.59	-0.02	3/24/06 22:30
3/24/06 22:00	10.59	0.00	3/24/06 23:00
3/24/06 22:30	10.56	-0.03	3/24/06 23:30
3/24/06 23:00	10.54	-0.02	3/25/06 0:00
3/24/06 23:30	10.54	0.00	3/25/06 0:30
3/25/06 0:00	10.52	-0.03	3/25/06 1:00
3/25/06 0:30	10.52	0.00	3/25/06 1:30
3/25/06 1:00	10.52	0.00	3/25/06 2:00
3/25/06 1:30	10.49	-0.02	3/25/06 2:30
3/25/06 2:00	10.47	-0.02	3/25/06 3:00
3/25/06 2:30	10.47	0.00	3/25/06 3:30

3/25/06 3:00	10.44	-0.02	3/25/06 4:00
3/25/06 3:30	10.44	0.00	3/25/06 4:30
3/25/06 4:00	10.42	-0.02	3/25/06 5:00
3/25/06 4:30	10.42	0.00	3/25/06 5:30
3/25/06 5:00	10.42	0.00	3/25/06 6:00
3/25/06 5:30	10.39	-0.02	3/25/06 6:30
3/25/06 6:00	10.37	-0.02	3/25/06 7:00
3/25/06 6:30	10.37	0.00	3/25/06 7:30
3/25/06 7:00	10.35	-0.02	3/25/06 8:00
3/25/06 7:30	10.35	0.00	3/25/06 8:30
3/25/06 8:00	10.35	0.00	3/25/06 9:00
3/25/06 8:30	10.35	0.00	3/25/06 9:30
3/25/06 9:00	10.35	0.00	3/25/06 10:00
3/25/06 9:30	10.35	0.00	3/25/06 10:30
3/25/06 10:00	10.37	0.02	3/25/06 11:00
3/25/06 10:30	10.37	0.00	3/25/06 11:30
3/25/06 11:00	10.35	-0.02	3/25/06 12:00
3/25/06 11:30	10.37	0.02	3/25/06 12:30
3/25/06 12:00	10.42	0.05	3/25/06 13:00
3/25/06 12:30	10.39	-0.02	3/25/06 13:30
3/25/06 13:00	10.42	0.02	3/25/06 14:00
3/25/06 13:30	10.39	-0.02	3/25/06 14:30
3/25/06 14:00	10.42	0.02	3/25/06 15:00
3/25/06 14:30	10.42	0.00	3/25/06 15:30
3/25/06 15:00	10.42	0.00	3/25/06 16:00
3/25/06 15:30	10.42	0.00	3/25/06 16:30
3/25/06 16:00	10.44	0.02	3/25/06 17:00
3/25/06 16:30	10.47	0.02	3/25/06 17:30
3/25/06 17:00	10.44	-0.02	3/25/06 18:00
3/25/06 17:30	10.44	0.00	3/25/06 18:30
3/25/06 18:00	10.44	0.00	3/25/06 19:00
3/25/06 18:30	10.44	0.00	3/25/06 19:30
3/25/06 19:00	10.42	-0.02	3/25/06 20:00
3/25/06 19:30	10.44	0.02	3/25/06 20:30
3/25/06 20:00	10.44	0.00	3/25/06 21:00
3/25/06 20:30	10.42	-0.02	3/25/06 21:30
3/25/06 21:00	10.42	0.00	3/25/06 22:00
3/25/06 21:30	10.39	-0.02	3/25/06 22:30
3/25/06 22:00	10.37	-0.02	3/25/06 23:00
3/25/06 22:30	10.35	-0.02	3/25/06 23:30
3/25/06 23:00	10.32	-0.03	3/26/06 0:00
3/25/06 23:30	10.32	0.00	3/26/06 0:30
3/26/06 0:00	10.32	0.00	3/26/06 1:00
3/26/06 0:30	10.30	-0.02	3/26/06 1:30
3/26/06 1:00	10.32	0.02	3/26/06 2:00
3/26/06 1:30	10.27	-0.05	3/26/06 2:30
3/26/06 2:00	10.25	-0.02	3/26/06 3:00
3/26/06 2:30	10.30	0.05	3/26/06 3:30
3/26/06 3:00	10.27	-0.02	3/26/06 4:00
3/26/06 3:30	10.25	-0.02	3/26/06 4:30
3/26/06 4:00	10.22	-0.02	3/26/06 5:00
3/26/06 4:30	10.25	0.02	3/26/06 5:30
3/26/06 5:00	10.25	0.00	3/26/06 6:00
3/26/06 5:30	10.27	0.02	3/26/06 6:30
3/26/06 6:00	10.27	0.00	3/26/06 7:00
3/26/06 6:30	10.30	0.02	3/26/06 7:30
3/26/06 7:00	10.27	-0.02	3/26/06 8:00
3/26/06 7:30	10.25	-0.02	3/26/06 8:30
3/26/06 8:00	10.25	0.00	3/26/06 9:00
3/26/06 8:30	10.27	0.02	3/26/06 9:30
3/26/06 9:00	10.30	0.02	3/26/06 10:00
3/26/06 9:30	10.30	0.00	3/26/06 10:30
3/26/06 10:00	10.27	-0.02	3/26/06 11:00
3/26/06 10:30	10.30	0.02	3/26/06 11:30

3/26/06 11:00	10.30	0.00	3/26/06 12:00
3/26/06 11:30	10.35	0.05	3/26/06 12:30
3/26/06 12:00	10.35	0.00	3/26/06 13:00
3/26/06 12:30	10.37	0.02	3/26/06 13:30
3/26/06 13:00	10.37	0.00	3/26/06 14:00
3/26/06 13:30	10.39	0.02	3/26/06 14:30
3/26/06 14:00	10.39	0.00	3/26/06 15:00
3/26/06 14:30	10.39	0.00	3/26/06 15:30
3/26/06 15:00	10.42	0.02	3/26/06 16:00
3/26/06 15:30	10.42	0.00	3/26/06 16:30
3/26/06 16:00	10.47	0.05	3/26/06 17:00
3/26/06 16:30	10.44	-0.02	3/26/06 17:30
3/26/06 17:00	10.47	0.02	3/26/06 18:00
3/26/06 17:30	10.47	0.00	3/26/06 18:30
3/26/06 18:00	10.47	0.00	3/26/06 19:00
3/26/06 18:30	10.44	-0.02	3/26/06 19:30
3/26/06 19:00	10.44	0.00	3/26/06 20:00
3/26/06 19:30	10.44	0.00	3/26/06 20:30
3/26/06 20:00	10.44	0.00	3/26/06 21:00
3/26/06 20:30	10.44	0.00	3/26/06 21:30
3/26/06 21:00	10.39	-0.05	3/26/06 22:00
3/26/06 21:30	10.42	0.02	3/26/06 22:30
3/26/06 22:00	10.39	-0.02	3/26/06 23:00
3/26/06 22:30	10.39	0.00	3/26/06 23:30
3/26/06 23:00	10.37	-0.02	3/27/06 0:00
3/26/06 23:30	10.39	0.02	3/27/06 0:30
3/27/06 0:00	10.42	0.02	3/27/06 1:00
3/27/06 0:30	10.39	-0.02	3/27/06 1:30
3/27/06 1:00	10.39	0.00	3/27/06 2:00
3/27/06 1:30	10.37	-0.02	3/27/06 2:30
3/27/06 2:00	10.35	-0.02	3/27/06 3:00
3/27/06 2:30	10.32	-0.03	3/27/06 3:30
3/27/06 3:00	10.32	0.00	3/27/06 4:00
3/27/06 3:30	10.30	-0.02	3/27/06 4:30
3/27/06 4:00	10.30	0.00	3/27/06 5:00
3/27/06 4:30	10.32	0.02	3/27/06 5:30
3/27/06 5:00	10.30	-0.02	3/27/06 6:00
3/27/06 5:30	10.27	-0.02	3/27/06 6:30
3/27/06 6:00	10.27	0.00	3/27/06 7:00
3/27/06 6:30	10.32	0.05	3/27/06 7:30
3/27/06 7:00	10.27	-0.05	3/27/06 8:00
3/27/06 7:30	10.27	0.00	3/27/06 8:30
3/27/06 8:00	10.32	0.05	3/27/06 9:00
3/27/06 8:30	10.30	-0.02	3/27/06 9:30
3/27/06 9:00	10.30	0.00	3/27/06 10:00
3/27/06 9:30	10.32	0.02	3/27/06 10:30
3/27/06 10:00	10.35	0.03	3/27/06 11:00
3/27/06 10:30	10.35	0.00	3/27/06 11:30
3/27/06 11:00	10.39	0.05	3/27/06 12:00
3/27/06 11:30	10.44	0.05	3/27/06 12:30
3/27/06 12:00	10.44	0.00	3/27/06 13:00
3/27/06 12:30	10.49	0.05	3/27/06 13:30
3/27/06 13:00	10.52	0.02	3/27/06 14:00
3/27/06 13:30	10.54	0.03	3/27/06 14:30
3/27/06 14:00	10.56	0.02	3/27/06 15:00
3/27/06 14:30	10.56	0.00	3/27/06 15:30
3/27/06 15:00	10.59	0.03	3/27/06 16:00
3/27/06 15:30	10.61	0.02	3/27/06 16:30
3/27/06 16:00	10.61	0.00	3/27/06 17:00
3/27/06 16:30	10.61	0.00	3/27/06 17:30
3/27/06 17:00	10.61	0.00	3/27/06 18:00
3/27/06 17:30	10.61	0.00	3/27/06 18:30
3/27/06 18:00	10.61	0.00	3/27/06 19:00
3/27/06 18:30	10.64	0.02	3/27/06 19:30

3/27/06 19:00	10.61	-0.02	3/27/06 20:00
3/27/06 19:30	10.64	0.02	3/27/06 20:30
3/27/06 20:00	10.64	0.00	3/27/06 21:00
3/27/06 20:30	10.64	0.00	3/27/06 21:30
3/27/06 21:00	10.64	0.00	3/27/06 22:00
3/27/06 21:30	10.61	-0.02	3/27/06 22:30
3/27/06 22:00	10.59	-0.02	3/27/06 23:00
3/27/06 22:30	10.56	-0.03	3/27/06 23:30
3/27/06 23:00	10.59	0.03	3/28/06 0:00
3/27/06 23:30	10.59	0.00	3/28/06 0:30
3/28/06 0:00	10.56	-0.03	3/28/06 1:00
3/28/06 0:30	10.56	0.00	3/28/06 1:30
3/28/06 1:00	10.56	0.00	3/28/06 2:00
3/28/06 1:30	10.56	0.00	3/28/06 2:30
3/28/06 2:00	10.56	0.00	3/28/06 3:00
3/28/06 2:30	10.56	0.00	3/28/06 3:30
3/28/06 3:00	10.54	-0.02	3/28/06 4:00
3/28/06 3:30	10.54	0.00	3/28/06 4:30
3/28/06 4:00	10.52	-0.03	3/28/06 5:00
3/28/06 4:30	10.49	-0.02	3/28/06 5:30
3/28/06 5:00	10.47	-0.02	3/28/06 6:00
3/28/06 5:30	10.47	0.00	3/28/06 6:30
3/28/06 6:00	10.52	0.05	3/28/06 7:00
3/28/06 6:30	10.49	-0.02	3/28/06 7:30
3/28/06 7:00	10.52	0.02	3/28/06 8:00
3/28/06 7:30	10.52	0.00	3/28/06 8:30
3/28/06 8:00	10.49	-0.02	3/28/06 9:00
3/28/06 8:30	10.54	0.05	3/28/06 9:30
3/28/06 9:00	10.52	-0.03	3/28/06 10:00
3/28/06 9:30	10.54	0.03	3/28/06 10:30
3/28/06 10:00	10.54	0.00	3/28/06 11:00
3/28/06 10:30	10.59	0.05	3/28/06 11:30
3/28/06 11:00	10.61	0.02	3/28/06 12:00
3/28/06 11:30	10.64	0.02	3/28/06 12:30
3/28/06 12:00	10.66	0.03	3/28/06 13:00
3/28/06 12:30	10.69	0.02	3/28/06 13:30
3/28/06 13:00	10.71	0.02	3/28/06 14:00
3/28/06 13:30	10.74	0.02	3/28/06 14:30
3/28/06 14:00	10.76	0.02	3/28/06 15:00
3/28/06 14:30	10.78	0.02	3/28/06 15:30
3/28/06 15:00	10.78	0.00	3/28/06 16:00
3/28/06 15:30	10.81	0.03	3/28/06 16:30
3/28/06 16:00	10.81	0.00	3/28/06 17:00
3/28/06 16:30	10.81	0.00	3/28/06 17:30
3/28/06 17:00	10.81	0.00	3/28/06 18:00
3/28/06 17:30	10.83	0.02	3/28/06 18:30
3/28/06 18:00	10.83	0.00	3/28/06 19:00
3/28/06 18:30	10.83	0.00	3/28/06 19:30
3/28/06 19:00	10.83	0.00	3/28/06 20:00
3/28/06 19:30	10.86	0.02	3/28/06 20:30
3/28/06 20:00	10.86	0.00	3/28/06 21:00
3/28/06 20:30	10.86	0.00	3/28/06 21:30
3/28/06 21:00	10.83	-0.02	3/28/06 22:00
3/28/06 21:30	10.83	0.00	3/28/06 22:30
3/28/06 22:00	10.81	-0.02	3/28/06 23:00
3/28/06 22:30	10.81	0.00	3/28/06 23:30
3/28/06 23:00	10.78	-0.03	3/29/06 0:00
3/28/06 23:30	10.76	-0.02	3/29/06 0:30
3/29/06 0:00	10.76	0.00	3/29/06 1:00
3/29/06 0:30	10.74	-0.02	3/29/06 1:30
3/29/06 1:00	10.74	0.00	3/29/06 2:00
3/29/06 1:30	10.74	0.00	3/29/06 2:30
3/29/06 2:00	10.71	-0.02	3/29/06 3:00
3/29/06 2:30	10.71	0.00	3/29/06 3:30

3/29/06 3:00	10.69	-0.02	3/29/06 4:00
3/29/06 3:30	10.66	-0.02	3/29/06 4:30
3/29/06 4:00	10.66	0.00	3/29/06 5:00
3/29/06 4:30	10.64	-0.03	3/29/06 5:30
3/29/06 5:00	10.64	0.00	3/29/06 6:00
3/29/06 5:30	10.64	0.00	3/29/06 6:30
3/29/06 6:00	10.64	0.00	3/29/06 7:00
3/29/06 6:30	10.64	0.00	3/29/06 7:30
3/29/06 7:00	10.64	0.00	3/29/06 8:00
3/29/06 7:30	10.64	0.00	3/29/06 8:30
3/29/06 8:00	10.59	-0.05	3/29/06 9:00
3/29/06 8:30	10.61	0.02	3/29/06 9:30
3/29/06 9:00	10.64	0.02	3/29/06 10:00
3/29/06 9:30	10.61	-0.02	3/29/06 10:30
3/29/06 10:00	10.64	0.02	3/29/06 11:00
3/29/06 10:30	10.61	-0.02	3/29/06 11:30
3/29/06 11:00	10.61	0.00	3/29/06 12:00
3/29/06 11:30	10.64	0.02	3/29/06 12:30
3/29/06 12:00	10.59	-0.05	3/29/06 13:00
3/29/06 12:30	10.64	0.05	3/29/06 13:30
3/29/06 13:00	10.61	-0.02	3/29/06 14:00
3/29/06 13:30	10.61	0.00	3/29/06 14:30
3/29/06 14:00	10.64	0.02	3/29/06 15:00
3/29/06 14:30	10.64	0.00	3/29/06 15:30
3/29/06 15:00	10.64	0.00	3/29/06 16:00
3/29/06 15:30	10.61	-0.02	3/29/06 16:30
3/29/06 16:00	10.61	0.00	3/29/06 17:00
3/29/06 16:30	10.64	0.02	3/29/06 17:30
3/29/06 17:00	10.64	0.00	3/29/06 18:00
3/29/06 17:30	10.59	-0.05	3/29/06 18:30
3/29/06 18:00	10.56	-0.03	3/29/06 19:00
3/29/06 18:30	10.56	0.00	3/29/06 19:30
3/29/06 19:00	10.56	0.00	3/29/06 20:00
3/29/06 19:30	10.54	-0.02	3/29/06 20:30
3/29/06 20:00	10.54	0.00	3/29/06 21:00
3/29/06 20:30	10.54	0.00	3/29/06 21:30
3/29/06 21:00	10.54	0.00	3/29/06 22:00
3/29/06 21:30	10.52	-0.03	3/29/06 22:30
3/29/06 22:00	10.52	0.00	3/29/06 23:00
3/29/06 22:30	10.49	-0.02	3/29/06 23:30
3/29/06 23:00	10.52	0.02	3/30/06 0:00
3/29/06 23:30	10.49	-0.02	3/30/06 0:30
3/30/06 0:00	10.52	0.02	3/30/06 1:00
3/30/06 0:30	10.52	0.00	3/30/06 1:30
3/30/06 1:00	10.52	0.00	3/30/06 2:00
3/30/06 1:30	10.52	0.00	3/30/06 2:30
3/30/06 2:00	10.49	-0.02	3/30/06 3:00
3/30/06 2:30	10.47	-0.02	3/30/06 3:30
3/30/06 3:00	10.47	0.00	3/30/06 4:00
3/30/06 3:30	10.44	-0.02	3/30/06 4:30
3/30/06 4:00	10.42	-0.02	3/30/06 5:00
3/30/06 4:30	10.37	-0.05	3/30/06 5:30
3/30/06 5:00	10.37	0.00	3/30/06 6:00
3/30/06 5:30	10.37	0.00	3/30/06 6:30
3/30/06 6:00	10.37	0.00	3/30/06 7:00
3/30/06 6:30	10.37	0.00	3/30/06 7:30
3/30/06 7:00	10.35	-0.02	3/30/06 8:00
3/30/06 7:30	10.35	0.00	3/30/06 8:30
3/30/06 8:00	10.35	0.00	3/30/06 9:00
3/30/06 8:30	10.35	0.00	3/30/06 9:30
3/30/06 9:00	10.37	0.02	3/30/06 10:00
3/30/06 9:30	10.37	0.00	3/30/06 10:30
3/30/06 10:00	10.39	0.02	3/30/06 11:00
3/30/06 10:30	10.39	0.00	3/30/06 11:30

3/30/06 11:00	10.39	0.00	3/30/06 12:00
3/30/06 11:30	10.42	0.02	3/30/06 12:30
3/30/06 12:00	10.42	0.00	3/30/06 13:00
3/30/06 12:30	10.47	0.05	3/30/06 13:30
3/30/06 13:00	10.49	0.02	3/30/06 14:00
3/30/06 13:30	10.52	0.02	3/30/06 14:30
3/30/06 14:00	10.54	0.03	3/30/06 15:00
3/30/06 14:30	10.59	0.05	3/30/06 15:30
3/30/06 15:00	10.59	0.00	3/30/06 16:00
3/30/06 15:30	10.59	0.00	3/30/06 16:30
3/30/06 16:00	10.61	0.02	3/30/06 17:00
3/30/06 16:30	10.61	0.00	3/30/06 17:30
3/30/06 17:00	10.61	0.00	3/30/06 18:00
3/30/06 17:30	10.59	-0.02	3/30/06 18:30
3/30/06 18:00	10.59	0.00	3/30/06 19:00
3/30/06 18:30	10.56	-0.03	3/30/06 19:30
3/30/06 19:00	10.59	0.03	3/30/06 20:00
3/30/06 19:30	10.59	0.00	3/30/06 20:30
3/30/06 20:00	10.56	-0.03	3/30/06 21:00
3/30/06 20:30	10.56	0.00	3/30/06 21:30
3/30/06 21:00	10.56	0.00	3/30/06 22:00
3/30/06 21:30	10.56	0.00	3/30/06 22:30
3/30/06 22:00	10.54	-0.02	3/30/06 23:00
3/30/06 22:30	10.54	0.00	3/30/06 23:30
3/30/06 23:00	10.54	0.00	3/31/06 0:00
3/30/06 23:30	10.52	-0.03	3/31/06 0:30
3/31/06 0:00	10.54	0.03	3/31/06 1:00
3/31/06 0:30	10.54	0.00	3/31/06 1:30
3/31/06 1:00	10.54	0.00	3/31/06 2:00
3/31/06 1:30	10.52	-0.03	3/31/06 2:30
3/31/06 2:00	10.52	0.00	3/31/06 3:00
3/31/06 2:30	10.54	0.03	3/31/06 3:30
3/31/06 3:00	10.54	0.00	3/31/06 4:00
3/31/06 3:30	10.54	0.00	3/31/06 4:30
3/31/06 4:00	10.49	-0.05	3/31/06 5:00
3/31/06 4:30	10.49	0.00	3/31/06 5:30
3/31/06 5:00	10.47	-0.02	3/31/06 6:00
3/31/06 5:30	10.44	-0.02	3/31/06 6:30
3/31/06 6:00	10.42	-0.02	3/31/06 7:00
3/31/06 6:30	10.42	0.00	3/31/06 7:30
3/31/06 7:00	10.39	-0.02	3/31/06 8:00
3/31/06 7:30	10.39	0.00	3/31/06 8:30
3/31/06 8:00	10.39	0.00	3/31/06 9:00
3/31/06 8:30	10.42	0.02	3/31/06 9:30
3/31/06 9:00	10.44	0.02	3/31/06 10:00
3/31/06 9:30	10.44	0.00	3/31/06 10:30
3/31/06 10:00	10.47	0.02	3/31/06 11:00
3/31/06 10:30	10.52	0.05	3/31/06 11:30
3/31/06 11:00	10.52	0.00	3/31/06 12:00
3/31/06 11:30	10.56	0.05	3/31/06 12:30
3/31/06 12:00	10.59	0.03	3/31/06 13:00
3/31/06 12:30	10.64	0.05	3/31/06 13:30
3/31/06 13:00	10.66	0.03	3/31/06 14:00
3/31/06 13:30	10.69	0.02	3/31/06 14:30
3/31/06 14:00	10.71	0.02	3/31/06 15:00
3/31/06 14:30	10.74	0.02	3/31/06 15:30
3/31/06 15:00	10.76	0.02	3/31/06 16:00
3/31/06 15:30	10.76	0.00	3/31/06 16:30
3/31/06 16:00	10.78	0.02	3/31/06 17:00
3/31/06 16:30	10.78	0.00	3/31/06 17:30
3/31/06 17:00	10.81	0.03	3/31/06 18:00
3/31/06 17:30	10.81	0.00	3/31/06 18:30
3/31/06 18:00	10.78	-0.03	3/31/06 19:00
3/31/06 18:30	10.78	0.00	3/31/06 19:30

3/31/06 19:00	10.78	0.00	3/31/06 20:00
3/31/06 19:30	10.78	0.00	3/31/06 20:30
3/31/06 20:00	10.76	-0.02	3/31/06 21:00
3/31/06 20:30	10.76	0.00	3/31/06 21:30
3/31/06 21:00	10.74	-0.02	3/31/06 22:00
3/31/06 21:30	10.74	0.00	3/31/06 22:30
3/31/06 22:00	10.71	-0.02	3/31/06 23:00
3/31/06 22:30	10.71	0.00	3/31/06 23:30
3/31/06 23:00	10.71	0.00	4/1/06 0:00
3/31/06 23:30	10.69	-0.02	4/1/06 0:30
4/1/06 0:00	10.66	-0.02	4/1/06 1:00
4/1/06 0:30	10.66	0.00	4/1/06 1:30
4/1/06 1:00	10.64	-0.03	4/1/06 2:00
4/1/06 1:30	10.61	-0.02	4/1/06 2:30
4/1/06 2:00	10.64	0.02	4/1/06 3:00
4/1/06 2:30	10.64	0.00	4/1/06 3:30
4/1/06 3:00	10.61	-0.02	4/1/06 4:00
4/1/06 3:30	10.64	0.02	4/1/06 4:30
4/1/06 4:00	10.61	-0.02	4/1/06 5:00
4/1/06 4:30	10.59	-0.02	4/1/06 5:30
4/1/06 5:00	10.59	0.00	4/1/06 6:00
4/1/06 5:30	10.56	-0.03	4/1/06 6:30
4/1/06 6:00	10.54	-0.02	4/1/06 7:00
4/1/06 6:30	10.54	0.00	4/1/06 7:30
4/1/06 7:00	10.52	-0.03	4/1/06 8:00
4/1/06 7:30	10.52	0.00	4/1/06 8:30
4/1/06 8:00	10.54	0.03	4/1/06 9:00
4/1/06 8:30	10.52	-0.03	4/1/06 9:30
4/1/06 9:00	10.52	0.00	4/1/06 10:00
4/1/06 9:30	10.52	0.00	4/1/06 10:30
4/1/06 10:00	10.54	0.03	4/1/06 11:00
4/1/06 10:30	10.54	0.00	4/1/06 11:30
4/1/06 11:00	10.56	0.02	4/1/06 12:00
4/1/06 11:30	10.59	0.03	4/1/06 12:30
4/1/06 12:00	10.61	0.02	4/1/06 13:00
4/1/06 12:30	10.61	0.00	4/1/06 13:30
4/1/06 13:00	10.64	0.02	4/1/06 14:00
4/1/06 13:30	10.66	0.03	4/1/06 14:30
4/1/06 14:00	10.69	0.02	4/1/06 15:00
4/1/06 14:30	10.71	0.02	4/1/06 15:30
4/1/06 15:00	10.71	0.00	4/1/06 16:00
4/1/06 15:30	10.74	0.02	4/1/06 16:30
4/1/06 16:00	10.74	0.00	4/1/06 17:00
4/1/06 16:30	10.74	0.00	4/1/06 17:30
4/1/06 17:00	10.74	0.00	4/1/06 18:00
4/1/06 17:30	10.74	0.00	4/1/06 18:30
4/1/06 18:00	10.74	0.00	4/1/06 19:00
4/1/06 18:30	10.71	-0.02	4/1/06 19:30
4/1/06 19:00	10.71	0.00	4/1/06 20:00
4/1/06 19:30	10.71	0.00	4/1/06 20:30
4/1/06 20:00	10.69	-0.02	4/1/06 21:00
4/1/06 20:30	10.66	-0.02	4/1/06 21:30
4/1/06 21:00	10.64	-0.03	4/1/06 22:00
4/1/06 21:30	10.64	0.00	4/1/06 22:30
4/1/06 22:00	10.59	-0.05	4/1/06 23:00
4/1/06 22:30	10.56	-0.03	4/1/06 23:30
4/2/06 0:00	10.56	0.00	4/2/06 0:00
4/2/06 0:30	10.56	0.00	4/2/06 0:30
4/2/06 1:00	10.54	-0.02	4/2/06 1:00
4/2/06 1:30	10.52	-0.03	4/2/06 1:30
4/2/06 3:00	10.52		4/2/06 3:00
4/2/06 3:30	10.49	-0.02	4/2/06 3:30
4/2/06 4:00	10.52	0.02	4/2/06 4:00
4/2/06 4:30	10.47	-0.05	4/2/06 4:30

4/2/06 5:00	10.47	0.00	4/2/06 5:00
4/2/06 5:30	10.47	0.00	4/2/06 5:30
4/2/06 6:00	10.47	0.00	4/2/06 6:00
4/2/06 6:30	10.44	-0.02	4/2/06 6:30
4/2/06 7:00	10.44	0.00	4/2/06 7:00
4/2/06 7:30	10.47	0.02	4/2/06 7:30
4/2/06 8:00	10.44	-0.02	4/2/06 8:00
4/2/06 8:30	10.42	-0.02	4/2/06 8:30
4/2/06 9:00	10.39	-0.02	4/2/06 9:00
4/2/06 9:30	10.37	-0.02	4/2/06 9:30
4/2/06 10:00	10.37	0.00	4/2/06 10:00
4/2/06 10:30	10.37	0.00	4/2/06 10:30
4/2/06 11:00	10.37	0.00	4/2/06 11:00
4/2/06 11:30	10.39	0.02	4/2/06 11:30
4/2/06 12:00	10.39	0.00	4/2/06 12:00
4/2/06 12:30	10.39	0.00	4/2/06 12:30
4/2/06 13:00	10.39	0.00	4/2/06 13:00
4/2/06 13:30	10.42	0.02	4/2/06 13:30
4/2/06 14:00	10.44	0.02	4/2/06 14:00
4/2/06 14:30	10.47	0.02	4/2/06 14:30
4/2/06 15:00	10.47	0.00	4/2/06 15:00
4/2/06 15:30	10.49	0.02	4/2/06 15:30
4/2/06 16:00	10.52	0.02	4/2/06 16:00
4/2/06 16:30	10.52	0.00	4/2/06 16:30
4/2/06 17:00	10.52	0.00	4/2/06 17:00
4/2/06 17:30	10.54	0.03	4/2/06 17:30
4/2/06 18:00	10.54	0.00	4/2/06 18:00
4/2/06 18:30	10.52	-0.03	4/2/06 18:30
4/2/06 19:00	10.56	0.05	4/2/06 19:00
4/2/06 19:30	10.54	-0.02	4/2/06 19:30
4/2/06 20:00	10.56	0.02	4/2/06 20:00
4/2/06 20:30	10.54	-0.02	4/2/06 20:30
4/2/06 21:00	10.56	0.02	4/2/06 21:00
4/2/06 21:30	10.54	-0.02	4/2/06 21:30
4/2/06 22:00	10.54	0.00	4/2/06 22:00
4/2/06 22:30	10.54	0.00	4/2/06 22:30
4/2/06 23:00	10.52	-0.03	4/2/06 23:00
4/2/06 23:30	10.52	0.00	4/2/06 23:30
4/3/06 0:00	10.49	-0.02	4/3/06 0:00
4/3/06 0:30	10.49	0.00	4/3/06 0:30
4/3/06 1:00	10.49	0.00	4/3/06 1:00
4/3/06 1:30	10.49	0.00	4/3/06 1:30
4/3/06 2:00	10.49	0.00	4/3/06 2:00
4/3/06 2:30	10.47	-0.02	4/3/06 2:30
4/3/06 3:00	10.47	0.00	4/3/06 3:00
4/3/06 3:30	10.49	0.02	4/3/06 3:30
4/3/06 4:00	10.49	0.00	4/3/06 4:00
4/3/06 4:30	10.47	-0.02	4/3/06 4:30
4/3/06 5:00	10.47	0.00	4/3/06 5:00
4/3/06 5:30	10.47	0.00	4/3/06 5:30
4/3/06 6:00	10.47	0.00	4/3/06 6:00
4/3/06 6:30	10.47	0.00	4/3/06 6:30
4/3/06 7:00	10.47	0.00	4/3/06 7:00
4/3/06 7:30	10.49	0.02	4/3/06 7:30
4/3/06 8:00	10.49	0.00	4/3/06 8:00
4/3/06 8:30	10.49	0.00	4/3/06 8:30
4/3/06 9:00	10.47	-0.02	4/3/06 9:00
4/3/06 9:30	10.49	0.02	4/3/06 9:30
4/3/06 10:00	10.49	0.00	4/3/06 10:00
4/3/06 10:30	10.49	0.00	4/3/06 10:30
4/3/06 11:00	10.49	0.00	4/3/06 11:00
4/3/06 11:30	10.52	0.02	4/3/06 11:30
4/3/06 12:00	10.52	0.00	4/3/06 12:00
4/3/06 12:30	10.52	0.00	4/3/06 12:30

4/3/06 13:00	10.52	0.00	4/3/06 13:00
4/3/06 13:30	10.52	0.00	4/3/06 13:30
4/3/06 14:00	10.54	0.03	4/3/06 14:00
4/3/06 14:30	10.59	0.05	4/3/06 14:30
4/3/06 15:00	10.59	0.00	4/3/06 15:00
4/3/06 15:30	10.59	0.00	4/3/06 15:30
4/3/06 16:00	10.61	0.02	4/3/06 16:00
4/3/06 16:30	10.64	0.02	4/3/06 16:30
4/3/06 17:00	10.66	0.03	4/3/06 17:00
4/3/06 17:30	10.66	0.00	4/3/06 17:30
4/3/06 18:00	10.69	0.02	4/3/06 18:00
4/3/06 18:30	10.69	0.00	4/3/06 18:30
4/3/06 19:00	10.69	0.00	4/3/06 19:00
4/3/06 19:30	10.71	0.02	4/3/06 19:30
4/3/06 20:00	10.71	0.00	4/3/06 20:00
4/3/06 20:30	10.71	0.00	4/3/06 20:30
4/3/06 21:00	10.71	0.00	4/3/06 21:00
4/3/06 21:30	10.74	0.02	4/3/06 21:30
4/3/06 22:00	10.71	-0.02	4/3/06 22:00
4/3/06 22:30	10.71	0.00	4/3/06 22:30
4/3/06 23:00	10.71	0.00	4/3/06 23:00
4/3/06 23:30	10.71	0.00	4/3/06 23:30
4/4/06 0:00	10.69	-0.02	4/4/06 0:00
4/4/06 0:30	10.69	0.00	4/4/06 0:30
4/4/06 1:00	10.69	0.00	4/4/06 1:00
4/4/06 1:30	10.66	-0.02	4/4/06 1:30
4/4/06 2:00	10.69	0.02	4/4/06 2:00
4/4/06 2:30	10.66	-0.02	4/4/06 2:30
4/4/06 3:00	10.64	-0.03	4/4/06 3:00
4/4/06 3:30	10.64	0.00	4/4/06 3:30
4/4/06 4:00	10.64	0.00	4/4/06 4:00
4/4/06 4:30	10.61	-0.02	4/4/06 4:30
4/4/06 5:00	10.59	-0.02	4/4/06 5:00
4/4/06 5:30	10.59	0.00	4/4/06 5:30
4/4/06 6:00	10.59	0.00	4/4/06 6:00
4/4/06 6:30	10.59	0.00	4/4/06 6:30
4/4/06 7:00	10.56	-0.03	4/4/06 7:00
4/4/06 7:30	10.56	0.00	4/4/06 7:30
4/4/06 8:00	10.56	0.00	4/4/06 8:00
4/4/06 8:30	10.54	-0.02	4/4/06 8:30
4/4/06 9:00	10.54	0.00	4/4/06 9:00
4/4/06 9:30	10.52	-0.03	4/4/06 9:30
4/4/06 10:00	10.54	0.03	4/4/06 10:00
4/4/06 10:30	10.54	0.00	4/4/06 10:30
4/4/06 11:00	10.54	0.00	4/4/06 11:00
4/4/06 11:30	10.54	0.00	4/4/06 11:30
4/4/06 12:00	10.56	0.02	4/4/06 12:00
4/4/06 12:30	10.56	0.00	4/4/06 12:30
4/4/06 13:00	10.59	0.03	4/4/06 13:00
4/4/06 13:30	10.61	0.02	4/4/06 13:30
4/4/06 14:00	10.66	0.05	4/4/06 14:00
4/4/06 14:30	10.69	0.02	4/4/06 14:30
4/4/06 15:00	10.71	0.02	4/4/06 15:00
4/4/06 15:30	10.74	0.02	4/4/06 15:30
4/4/06 16:00	10.78	0.05	4/4/06 16:00
4/4/06 16:30	10.81	0.03	4/4/06 16:30
4/4/06 17:00	10.83	0.02	4/4/06 17:00
4/4/06 17:30	10.83	0.00	4/4/06 17:30
4/4/06 18:00	10.86	0.02	4/4/06 18:00
4/4/06 18:30	10.86	0.00	4/4/06 18:30
4/4/06 19:00	10.88	0.03	4/4/06 19:00
4/4/06 19:30	10.88	0.00	4/4/06 19:30
4/4/06 20:00	10.91	0.02	4/4/06 20:00
4/4/06 20:30	10.91	0.00	4/4/06 20:30

4/4/06 21:00	10.91	0.00	4/4/06 21:00
4/4/06 21:30	10.93	0.03	4/4/06 21:30
4/4/06 22:00	10.93	0.00	4/4/06 22:00
4/4/06 22:30	10.93	0.00	4/4/06 22:30
4/4/06 23:00	10.93	0.00	4/4/06 23:00
4/4/06 23:30	10.91	-0.03	4/4/06 23:30
4/5/06 0:00	10.88	-0.02	4/5/06 0:00
4/5/06 0:30	10.88	0.00	4/5/06 0:30
4/5/06 1:00	10.86	-0.03	4/5/06 1:00
4/5/06 1:30	10.81	-0.05	4/5/06 1:30
4/5/06 2:00	10.78	-0.03	4/5/06 2:00
4/5/06 2:30	10.78	0.00	4/5/06 2:30
4/5/06 3:00	10.74	-0.05	4/5/06 3:00
4/5/06 3:30	10.74	0.00	4/5/06 3:30
4/5/06 4:00	10.71	-0.02	4/5/06 4:00
4/5/06 4:30	10.69	-0.02	4/5/06 4:30
4/5/06 5:00	10.69	0.00	4/5/06 5:00
4/5/06 5:30	10.64	-0.05	4/5/06 5:30
4/5/06 6:00	10.64	0.00	4/5/06 6:00
4/5/06 6:30	10.64	0.00	4/5/06 6:30
4/5/06 7:00	10.61	-0.02	4/5/06 7:00
4/5/06 7:30	10.64	0.02	4/5/06 7:30
4/5/06 8:00	10.61	-0.02	4/5/06 8:00
4/5/06 8:30	10.64	0.02	4/5/06 8:30
4/5/06 9:00	10.61	-0.02	4/5/06 9:00
4/5/06 9:30	10.61	0.00	4/5/06 9:30
4/5/06 10:00	10.61	0.00	4/5/06 10:00
4/5/06 10:30	10.61	0.00	4/5/06 10:30
4/5/06 11:00	10.61	0.00	4/5/06 11:00
4/5/06 11:30	10.64	0.02	4/5/06 11:30
4/5/06 12:00	10.64	0.00	4/5/06 12:00
4/5/06 12:30	10.66	0.03	4/5/06 12:30
4/5/06 13:00	10.69	0.02	4/5/06 13:00
4/5/06 13:30	10.71	0.02	4/5/06 13:30
4/5/06 14:00	10.74	0.02	4/5/06 14:00
4/5/06 14:30	10.76	0.02	4/5/06 14:30
4/5/06 15:00	10.78	0.02	4/5/06 15:00
4/5/06 15:30	10.81	0.03	4/5/06 15:30
4/5/06 16:00	10.83	0.02	4/5/06 16:00
4/5/06 16:30	10.86	0.02	4/5/06 16:30
4/5/06 17:00	10.88	0.03	4/5/06 17:00
4/5/06 17:30	10.88	0.00	4/5/06 17:30
4/5/06 18:00	10.91	0.02	4/5/06 18:00
4/5/06 18:30	10.91	0.00	4/5/06 18:30
4/5/06 19:00	10.93	0.03	4/5/06 19:00
4/5/06 19:30	10.93	0.00	4/5/06 19:30
4/5/06 20:00	10.93	0.00	4/5/06 20:00
4/5/06 20:30	10.96	0.02	4/5/06 20:30
4/5/06 21:00	10.96	0.00	4/5/06 21:00
4/5/06 21:30	10.96	0.00	4/5/06 21:30
4/5/06 22:00	10.93	-0.02	4/5/06 22:00
4/5/06 22:30	10.93	0.00	4/5/06 22:30
4/5/06 23:00	10.91	-0.03	4/5/06 23:00
4/5/06 23:30	10.91	0.00	4/5/06 23:30
4/6/06 0:00	10.88	-0.02	4/6/06 0:00
4/6/06 0:30	10.88	0.00	4/6/06 0:30
4/6/06 1:00	10.86	-0.03	4/6/06 1:00
4/6/06 1:30	10.83	-0.02	4/6/06 1:30
4/6/06 2:00	10.81	-0.02	4/6/06 2:00
4/6/06 2:30	10.81	0.00	4/6/06 2:30
4/6/06 3:00	10.81	0.00	4/6/06 3:00
4/6/06 3:30	10.81	0.00	4/6/06 3:30
4/6/06 4:00	10.78	-0.03	4/6/06 4:00
4/6/06 4:30	10.76	-0.02	4/6/06 4:30

4/6/06 5:00	10.78	0.02	4/6/06 5:00
4/6/06 5:30	10.76	-0.02	4/6/06 5:30
4/6/06 6:00	10.76	0.00	4/6/06 6:00
4/6/06 6:30	10.76	0.00	4/6/06 6:30
4/6/06 7:00	10.74	-0.02	4/6/06 7:00
4/6/06 7:30	10.74	0.00	4/6/06 7:30
4/6/06 8:00	10.76	0.02	4/6/06 8:00
4/6/06 8:30	10.74	-0.02	4/6/06 8:30
4/6/06 9:00	10.76	0.02	4/6/06 9:00
4/6/06 9:30	10.76	0.00	4/6/06 9:30
4/6/06 10:00	10.74	-0.02	4/6/06 10:00
4/6/06 10:30	10.76	0.02	4/6/06 10:30
4/6/06 11:00	10.74	-0.02	4/6/06 11:00
4/6/06 11:30	10.76	0.02	4/6/06 11:30
4/6/06 12:00	10.76	0.00	4/6/06 12:00
4/6/06 12:30	10.76	0.00	4/6/06 12:30
4/6/06 13:00	10.78	0.02	4/6/06 13:00
4/6/06 13:30	10.78	0.00	4/6/06 13:30
4/6/06 14:00	10.78	0.00	4/6/06 14:00
4/6/06 14:30	10.78	0.00	4/6/06 14:30
4/6/06 15:00	10.81	0.03	4/6/06 15:00
4/6/06 15:30	10.81	0.00	4/6/06 15:30
4/6/06 16:00	10.83	0.02	4/6/06 16:00
4/6/06 16:30	10.86	0.02	4/6/06 16:30
4/6/06 17:00	10.88	0.03	4/6/06 17:00
4/6/06 17:30	10.88	0.00	4/6/06 17:30
4/6/06 18:00	10.91	0.02	4/6/06 18:00
4/6/06 18:30	10.91	0.00	4/6/06 18:30
4/6/06 19:00	10.93	0.03	4/6/06 19:00
4/6/06 19:30	10.93	0.00	4/6/06 19:30
4/6/06 20:00	10.96	0.02	4/6/06 20:00
4/6/06 20:30	10.96	0.00	4/6/06 20:30
4/6/06 21:00	10.96	0.00	4/6/06 21:00
4/6/06 21:30	10.96	0.00	4/6/06 21:30
4/6/06 22:00	10.93	-0.02	4/6/06 22:00
4/6/06 22:30	10.93	0.00	4/6/06 22:30
4/6/06 23:00	10.93	0.00	4/6/06 23:00
4/6/06 23:30	10.91	-0.03	4/6/06 23:30
4/7/06 0:00	10.88	-0.02	4/7/06 0:00
4/7/06 0:30	10.88	0.00	4/7/06 0:30
4/7/06 1:00	10.86	-0.03	4/7/06 1:00
4/7/06 1:30	10.83	-0.02	4/7/06 1:30
4/7/06 2:00	10.83	0.00	4/7/06 2:00
4/7/06 2:30	10.81	-0.02	4/7/06 2:30
4/7/06 3:00	10.81	0.00	4/7/06 3:00
4/7/06 3:30	10.78	-0.03	4/7/06 3:30
4/7/06 4:00	10.76	-0.02	4/7/06 4:00
4/7/06 4:30	10.74	-0.02	4/7/06 4:30
4/7/06 5:00	10.74	0.00	4/7/06 5:00
4/7/06 5:30	10.71	-0.02	4/7/06 5:30
4/7/06 6:00	10.69	-0.02	4/7/06 6:00
4/7/06 6:30	10.66	-0.02	4/7/06 6:30
4/7/06 7:00	10.66	0.00	4/7/06 7:00
4/7/06 7:30	10.66	0.00	4/7/06 7:30
4/7/06 8:00	10.66	0.00	4/7/06 8:00
4/7/06 8:30	10.64	-0.03	4/7/06 8:30
4/7/06 9:00	10.69	0.05	4/7/06 9:00
4/7/06 9:30	10.69	0.00	4/7/06 9:30
4/7/06 10:00	10.66	-0.02	4/7/06 10:00
4/7/06 10:30	10.66	0.00	4/7/06 10:30
4/7/06 11:00	10.64	-0.03	4/7/06 11:00
4/7/06 11:30	10.66	0.03	4/7/06 11:30
4/7/06 12:00	10.66	0.00	4/7/06 12:00
4/7/06 12:30	10.69	0.02	4/7/06 12:30

4/7/06 13:00	10.69	0.00	4/7/06 13:00
4/7/06 13:30	10.71	0.02	4/7/06 13:30
4/7/06 14:00	10.71	0.00	4/7/06 14:00
4/7/06 14:30	10.74	0.02	4/7/06 14:30
4/7/06 15:00	10.74	0.00	4/7/06 15:00
4/7/06 15:30	10.76	0.02	4/7/06 15:30
4/7/06 16:00	10.78	0.02	4/7/06 16:00
4/7/06 16:30	10.81	0.03	4/7/06 16:30
4/7/06 17:00	10.83	0.02	4/7/06 17:00
4/7/06 17:30	10.83	0.00	4/7/06 17:30
4/7/06 18:00	10.86	0.02	4/7/06 18:00
4/7/06 18:30	10.86	0.00	4/7/06 18:30
4/7/06 19:00	10.88	0.03	4/7/06 19:00
4/7/06 19:30	10.88	0.00	4/7/06 19:30
4/7/06 20:00	10.88	0.00	4/7/06 20:00
4/7/06 20:30	10.88	0.00	4/7/06 20:30
4/7/06 21:00	10.91	0.02	4/7/06 21:00
4/7/06 21:30	10.91	0.00	4/7/06 21:30
4/7/06 22:00	10.91	0.00	4/7/06 22:00
4/7/06 22:30	10.91	0.00	4/7/06 22:30
4/7/06 23:00	10.88	-0.02	4/7/06 23:00
4/7/06 23:30	10.88	0.00	4/7/06 23:30
4/8/06 0:00	10.88	0.00	4/8/06 0:00
4/8/06 0:30	10.86	-0.03	4/8/06 0:30
4/8/06 1:00	10.86	0.00	4/8/06 1:00
4/8/06 1:30	10.86	0.00	4/8/06 1:30
4/8/06 2:00	10.83	-0.02	4/8/06 2:00
4/8/06 2:30	10.83	0.00	4/8/06 2:30
4/8/06 3:00	10.81	-0.02	4/8/06 3:00
4/8/06 3:30	10.78	-0.03	4/8/06 3:30
4/8/06 4:00	10.78	0.00	4/8/06 4:00
4/8/06 4:30	10.76	-0.02	4/8/06 4:30
4/8/06 5:00	10.76	0.00	4/8/06 5:00
4/8/06 5:30	10.76	0.00	4/8/06 5:30
4/8/06 6:00	10.74	-0.02	4/8/06 6:00
4/8/06 6:30	10.74	0.00	4/8/06 6:30
4/8/06 7:00	10.71	-0.02	4/8/06 7:00
4/8/06 7:30	10.71	0.00	4/8/06 7:30
4/8/06 8:00	10.71	0.00	4/8/06 8:00
4/8/06 8:30	10.71	0.00	4/8/06 8:30
4/8/06 9:00	10.71	0.00	4/8/06 9:00
4/8/06 9:30	10.71	0.00	4/8/06 9:30
4/8/06 10:00	10.71	0.00	4/8/06 10:00
4/8/06 10:30	10.71	0.00	4/8/06 10:30
4/8/06 11:00	10.71	0.00	4/8/06 11:00
4/8/06 11:30	10.71	0.00	4/8/06 11:30
4/8/06 12:00	10.71	0.00	4/8/06 12:00
4/8/06 12:30	10.71	0.00	4/8/06 12:30
4/8/06 13:00	10.71	0.00	4/8/06 13:00
4/8/06 13:30	10.74	0.02	4/8/06 13:30
4/8/06 14:00	10.74	0.00	4/8/06 14:00
4/8/06 14:30	10.76	0.02	4/8/06 14:30
4/8/06 15:00	10.76	0.00	4/8/06 15:00
4/8/06 15:30	10.76	0.00	4/8/06 15:30
4/8/06 16:00	10.78	0.02	4/8/06 16:00
4/8/06 16:30	10.78	0.00	4/8/06 16:30
4/8/06 17:00	10.81	0.03	4/8/06 17:00
4/8/06 17:30	10.81	0.00	4/8/06 17:30
4/8/06 18:00	10.83	0.02	4/8/06 18:00
4/8/06 18:30	10.83	0.00	4/8/06 18:30
4/8/06 19:00	10.83	0.00	4/8/06 19:00
4/8/06 19:30	10.83	0.00	4/8/06 19:30
4/8/06 20:00	10.83	0.00	4/8/06 20:00
4/8/06 20:30	10.83	0.00	4/8/06 20:30

4/8/06 21:00	10.83	0.00	4/8/06 21:00
4/8/06 21:30	10.83	0.00	4/8/06 21:30
4/8/06 22:00	10.81	-0.02	4/8/06 22:00
4/8/06 22:30	10.81	0.00	4/8/06 22:30
4/8/06 23:00	10.78	-0.03	4/8/06 23:00
4/8/06 23:30	10.76	-0.02	4/8/06 23:30
4/9/06 0:00	10.74	-0.02	4/9/06 0:00
4/9/06 0:30	10.74	0.00	4/9/06 0:30
4/9/06 1:00	10.74	0.00	4/9/06 1:00
4/9/06 1:30	10.71	-0.02	4/9/06 1:30
4/9/06 2:00	10.69	-0.02	4/9/06 2:00
4/9/06 2:30	10.69	0.00	4/9/06 2:30
4/9/06 3:00	10.69	0.00	4/9/06 3:00
4/9/06 3:30	10.66	-0.02	4/9/06 3:30
4/9/06 4:00	10.64	-0.03	4/9/06 4:00
4/9/06 4:30	10.64	0.00	4/9/06 4:30
4/9/06 5:00	10.64	0.00	4/9/06 5:00
4/9/06 5:30	10.61	-0.02	4/9/06 5:30
4/9/06 6:00	10.59	-0.02	4/9/06 6:00
4/9/06 6:30	10.56	-0.03	4/9/06 6:30
4/9/06 7:00	10.59	0.03	4/9/06 7:00
4/9/06 7:30	10.54	-0.05	4/9/06 7:30
4/9/06 8:00	10.54	0.00	4/9/06 8:00
4/9/06 8:30	10.54	0.00	4/9/06 8:30
4/9/06 9:00	10.54	0.00	4/9/06 9:00
4/9/06 9:30	10.52	-0.03	4/9/06 9:30
4/9/06 10:00	10.52	0.00	4/9/06 10:00
4/9/06 10:30	10.52	0.00	4/9/06 10:30
4/9/06 11:00	10.49	-0.02	4/9/06 11:00
4/9/06 11:30	10.54	0.05	4/9/06 11:30
4/9/06 12:00	10.54	0.00	4/9/06 12:00
4/9/06 12:30	10.56	0.02	4/9/06 12:30
4/9/06 13:00	10.56	0.00	4/9/06 13:00
4/9/06 13:30	10.59	0.03	4/9/06 13:30
4/9/06 14:00	10.61	0.02	4/9/06 14:00
4/9/06 14:30	10.66	0.05	4/9/06 14:30
4/9/06 15:00	10.66	0.00	4/9/06 15:00
4/9/06 15:30	10.69	0.02	4/9/06 15:30
4/9/06 16:00	10.71	0.02	4/9/06 16:00
4/9/06 16:30	10.74	0.02	4/9/06 16:30
4/9/06 17:00	10.76	0.02	4/9/06 17:00
4/9/06 17:30	10.76	0.00	4/9/06 17:30
4/9/06 18:00	10.78	0.02	4/9/06 18:00
4/9/06 18:30	10.78	0.00	4/9/06 18:30
4/9/06 19:00	10.81	0.03	4/9/06 19:00
4/9/06 19:30	10.81	0.00	4/9/06 19:30
4/9/06 20:00	10.83	0.02	4/9/06 20:00
4/9/06 20:30	10.83	0.00	4/9/06 20:30
4/9/06 21:00	10.83	0.00	4/9/06 21:00
4/9/06 21:30	10.83	0.00	4/9/06 21:30
4/9/06 22:00	10.83	0.00	4/9/06 22:00
4/9/06 22:30	10.81	-0.02	4/9/06 22:30
4/9/06 23:00	10.81	0.00	4/9/06 23:00
4/9/06 23:30	10.78	-0.03	4/9/06 23:30
4/10/06 0:00	10.76	-0.02	4/10/06 0:00
4/10/06 0:30	10.74	-0.02	4/10/06 0:30
4/10/06 1:00	10.74	0.00	4/10/06 1:00
4/10/06 1:30	10.74	0.00	4/10/06 1:30
4/10/06 2:00	10.71	-0.02	4/10/06 2:00
4/10/06 2:30	10.69	-0.02	4/10/06 2:30
4/10/06 3:00	10.71	0.02	4/10/06 3:00
4/10/06 3:30	10.69	-0.02	4/10/06 3:30
4/10/06 4:00	10.66	-0.02	4/10/06 4:00
4/10/06 4:30	10.66	0.00	4/10/06 4:30

4/10/06 5:00	10.66	0.00	4/10/06 5:00
4/10/06 5:30	10.64	-0.03	4/10/06 5:30
4/10/06 6:00	10.64	0.00	4/10/06 6:00
4/10/06 6:30	10.64	0.00	4/10/06 6:30
4/10/06 7:00	10.64	0.00	4/10/06 7:00
4/10/06 7:30	10.64	0.00	4/10/06 7:30
4/10/06 8:00	10.64	0.00	4/10/06 8:00
4/10/06 8:30	10.64	0.00	4/10/06 8:30
4/10/06 9:00	10.64	0.00	4/10/06 9:00
4/10/06 9:30	10.64	0.00	4/10/06 9:30
4/10/06 10:00	10.61	-0.02	4/10/06 10:00
4/10/06 10:30	10.61	0.00	4/10/06 10:30
4/10/06 11:00	10.61	0.00	4/10/06 11:00
4/10/06 11:30	10.61	0.00	4/10/06 11:30
4/10/06 12:00	10.61	0.00	4/10/06 12:00
4/10/06 12:30	10.61	0.00	4/10/06 12:30
4/10/06 13:00	10.61	0.00	4/10/06 13:00
4/10/06 13:30	10.64	0.02	4/10/06 13:30
4/10/06 14:00	10.64	0.00	4/10/06 14:00
4/10/06 14:30	10.64	0.00	4/10/06 14:30
4/10/06 15:00	10.64	0.00	4/10/06 15:00
4/10/06 15:30	10.66	0.03	4/10/06 15:30
4/10/06 16:00	10.69	0.02	4/10/06 16:00
4/10/06 16:30	10.69	0.00	4/10/06 16:30
4/10/06 17:00	10.69	0.00	4/10/06 17:00
4/10/06 17:30	10.71	0.02	4/10/06 17:30
4/10/06 18:00	10.74	0.02	4/10/06 18:00
4/10/06 18:30	10.74	0.00	4/10/06 18:30
4/10/06 19:00	10.76	0.02	4/10/06 19:00
4/10/06 19:30	10.76	0.00	4/10/06 19:30
4/10/06 20:00	10.76	0.00	4/10/06 20:00
4/10/06 20:30	10.76	0.00	4/10/06 20:30
4/10/06 21:00	10.76	0.00	4/10/06 21:00
4/10/06 21:30	10.76	0.00	4/10/06 21:30
4/10/06 22:00	10.76	0.00	4/10/06 22:00
4/10/06 22:30	10.74	-0.02	4/10/06 22:30
4/10/06 23:00	10.74	0.00	4/10/06 23:00
4/10/06 23:30	10.71	-0.02	4/10/06 23:30
4/11/06 0:00	10.71	0.00	4/11/06 0:00
4/11/06 0:30	10.69	-0.02	4/11/06 0:30
4/11/06 1:00	10.66	-0.02	4/11/06 1:00
4/11/06 1:30	10.66	0.00	4/11/06 1:30
4/11/06 2:00	10.64	-0.03	4/11/06 2:00
4/11/06 2:30	10.64	0.00	4/11/06 2:30
4/11/06 3:00	10.61	-0.02	4/11/06 3:00
4/11/06 3:30	10.59	-0.02	4/11/06 3:30
4/11/06 4:00	10.56	-0.03	4/11/06 4:00
4/11/06 4:30	10.54	-0.02	4/11/06 4:30
4/11/06 5:00	10.54	0.00	4/11/06 5:00
4/11/06 5:30	10.52	-0.03	4/11/06 5:30
4/11/06 6:00	10.49	-0.02	4/11/06 6:00
4/11/06 6:30	10.47	-0.02	4/11/06 6:30
4/11/06 7:00	10.42	-0.05	4/11/06 7:00
4/11/06 7:30	10.44	0.02	4/11/06 7:30
4/11/06 8:00	10.39	-0.05	4/11/06 8:00
4/11/06 8:30	10.42	0.02	4/11/06 8:30
4/11/06 9:00	10.37	-0.05	4/11/06 9:00
4/11/06 9:30	10.37	0.00	4/11/06 9:30
4/11/06 10:00	10.39	0.02	4/11/06 10:00
4/11/06 10:30	10.37	-0.02	4/11/06 10:30
4/11/06 11:00	10.39	0.02	4/11/06 11:00
4/11/06 11:30	10.39	0.00	4/11/06 11:30
4/11/06 12:00	10.39	0.00	4/11/06 12:00
4/11/06 12:30	10.39	0.00	4/11/06 12:30

4/11/06 13:00	10.44	0.05	4/11/06 13:00
4/11/06 13:30	10.44	0.00	4/11/06 13:30
4/11/06 14:00	10.47	0.02	4/11/06 14:00
4/11/06 14:30	10.49	0.02	4/11/06 14:30
4/11/06 15:00	10.52	0.02	4/11/06 15:00
4/11/06 15:30	10.52	0.00	4/11/06 15:30
4/11/06 16:00	10.54	0.03	4/11/06 16:00
4/11/06 16:30	10.56	0.02	4/11/06 16:30
4/11/06 17:00	10.56	0.00	4/11/06 17:00
4/11/06 17:30	10.59	0.03	4/11/06 17:30
4/11/06 18:00	10.59	0.00	4/11/06 18:00
4/11/06 18:30	10.61	0.02	4/11/06 18:30
4/11/06 19:00	10.61	0.00	4/11/06 19:00
4/11/06 19:30	10.61	0.00	4/11/06 19:30
4/11/06 20:00	10.61	0.00	4/11/06 20:00
4/11/06 20:30	10.64	0.02	4/11/06 20:30
4/11/06 21:00	10.64	0.00	4/11/06 21:00
4/11/06 21:30	10.64	0.00	4/11/06 21:30
4/11/06 22:00	10.64	0.00	4/11/06 22:00
4/11/06 22:30	10.64	0.00	4/11/06 22:30
4/11/06 23:00	10.64	0.00	4/11/06 23:00
4/11/06 23:30	10.64	0.00	4/11/06 23:30
4/12/06 0:00	10.61	-0.02	4/12/06 0:00
4/12/06 0:30	10.61	0.00	4/12/06 0:30
4/12/06 1:00	10.59	-0.02	4/12/06 1:00
4/12/06 1:30	10.59	0.00	4/12/06 1:30
4/12/06 2:00	10.59	0.00	4/12/06 2:00
4/12/06 2:30	10.56	-0.03	4/12/06 2:30
4/12/06 3:00	10.54	-0.02	4/12/06 3:00
4/12/06 3:30	10.54	0.00	4/12/06 3:30
4/12/06 4:00	10.54	0.00	4/12/06 4:00
4/12/06 4:30	10.49	-0.05	4/12/06 4:30
4/12/06 5:00	10.49	0.00	4/12/06 5:00
4/12/06 5:30	10.49	0.00	4/12/06 5:30
4/12/06 6:00	10.47	-0.02	4/12/06 6:00
4/12/06 6:30	10.47	0.00	4/12/06 6:30
4/12/06 7:00	10.44	-0.02	4/12/06 7:00
4/12/06 7:30	10.47	0.02	4/12/06 7:30
4/12/06 8:00	10.47	0.00	4/12/06 8:00
4/12/06 8:30	10.44	-0.02	4/12/06 8:30
4/12/06 9:00	10.44	0.00	4/12/06 9:00
4/12/06 9:30	10.47	0.02	4/12/06 9:30
4/12/06 10:00	10.44	-0.02	4/12/06 10:00
4/12/06 10:30	10.47	0.02	4/12/06 10:30
4/12/06 11:00	10.47	0.00	4/12/06 11:00
4/12/06 11:30	10.49	0.02	4/12/06 11:30
4/12/06 12:00	10.49	0.00	4/12/06 12:00
4/12/06 12:30	10.49	0.00	4/12/06 12:30
4/12/06 13:00	10.52	0.02	4/12/06 13:00
4/12/06 13:30	10.52	0.00	4/12/06 13:30
4/12/06 14:00	10.54	0.03	4/12/06 14:00
4/12/06 14:30	10.54	0.00	4/12/06 14:30
4/12/06 15:00	10.56	0.02	4/12/06 15:00
4/12/06 15:30	10.56	0.00	4/12/06 15:30
4/12/06 16:00	10.56	0.00	4/12/06 16:00
4/12/06 16:30	10.56	0.00	4/12/06 16:30
4/12/06 17:00	10.59	0.03	4/12/06 17:00
4/12/06 17:30	10.59	0.00	4/12/06 17:30
4/12/06 18:00	10.59	0.00	4/12/06 18:00
4/12/06 18:30	10.59	0.00	4/12/06 18:30
4/12/06 19:00	10.59	0.00	4/12/06 19:00
4/12/06 19:30	10.59	0.00	4/12/06 19:30
4/12/06 20:00	10.59	0.00	4/12/06 20:00
4/12/06 20:30	10.59	0.00	4/12/06 20:30

4/12/06 21:00	10.59	0.00	4/12/06 21:00
4/12/06 21:30	10.59	0.00	4/12/06 21:30
4/12/06 22:00	10.61	0.02	4/12/06 22:00
4/12/06 22:30	10.61	0.00	4/12/06 22:30
4/12/06 23:00	10.61	0.00	4/12/06 23:00
4/12/06 23:30	10.61	0.00	4/12/06 23:30
4/13/06 0:00	10.61	0.00	4/13/06 0:00
4/13/06 0:30	10.61	0.00	4/13/06 0:30
4/13/06 1:00	10.61	0.00	4/13/06 1:00
4/13/06 1:30	10.61	0.00	4/13/06 1:30
4/13/06 2:00	10.61	0.00	4/13/06 2:00
4/13/06 2:30	10.64	0.02	4/13/06 2:30
4/13/06 3:00	10.64	0.00	4/13/06 3:00
4/13/06 3:30	10.61	-0.02	4/13/06 3:30
4/13/06 4:00	10.61	0.00	4/13/06 4:00
4/13/06 4:30	10.61	0.00	4/13/06 4:30
4/13/06 5:00	10.59	-0.02	4/13/06 5:00
4/13/06 5:30	10.59	0.00	4/13/06 5:30
4/13/06 6:00	10.59	0.00	4/13/06 6:00
4/13/06 6:30	10.56	-0.03	4/13/06 6:30
4/13/06 7:00	10.56	0.00	4/13/06 7:00
4/13/06 7:30	10.54	-0.02	4/13/06 7:30
4/13/06 8:00	10.54	0.00	4/13/06 8:00
4/13/06 8:30	10.54	0.00	4/13/06 8:30
4/13/06 9:00	10.54	0.00	4/13/06 9:00
4/13/06 9:30	10.54	0.00	4/13/06 9:30
4/13/06 10:00	10.54	0.00	4/13/06 10:00
4/13/06 10:30	10.54	0.00	4/13/06 10:30
4/13/06 11:00	10.54	0.00	4/13/06 11:00
4/13/06 11:30	10.54	0.00	4/13/06 11:30
4/13/06 12:00	10.54	0.00	4/13/06 12:00
4/13/06 12:30	10.54	0.00	4/13/06 12:30
4/13/06 13:00	10.56	0.02	4/13/06 13:00
4/13/06 13:30	10.56	0.00	4/13/06 13:30
4/13/06 14:00	10.56	0.00	4/13/06 14:00
4/13/06 14:30	10.56	0.00	4/13/06 14:30
4/13/06 15:00	10.59	0.03	4/13/06 15:00
4/13/06 15:30	10.59	0.00	4/13/06 15:30
4/13/06 16:00	10.59	0.00	4/13/06 16:00
4/13/06 16:30	10.59	0.00	4/13/06 16:30
4/13/06 17:00	10.61	0.02	4/13/06 17:00
4/13/06 17:30	10.61	0.00	4/13/06 17:30
4/13/06 18:00	10.61	0.00	4/13/06 18:00
4/13/06 18:30	10.61	0.00	4/13/06 18:30
4/13/06 19:00	10.61	0.00	4/13/06 19:00
4/13/06 19:30	10.61	0.00	4/13/06 19:30
4/13/06 20:00	10.61	0.00	4/13/06 20:00
4/13/06 20:30	10.61	0.00	4/13/06 20:30
4/13/06 21:00	10.61	0.00	4/13/06 21:00
4/13/06 21:30	10.59	-0.02	4/13/06 21:30
4/13/06 22:00	10.59	0.00	4/13/06 22:00
4/13/06 22:30	10.59	0.00	4/13/06 22:30
4/13/06 23:00	10.59	0.00	4/13/06 23:00
4/13/06 23:30	10.59	0.00	4/13/06 23:30
4/14/06 0:00	10.59	0.00	4/14/06 0:00
4/14/06 0:30	10.56	-0.03	4/14/06 0:30
4/14/06 1:00	10.56	0.00	4/14/06 1:00
4/14/06 1:30	10.56	0.00	4/14/06 1:30
4/14/06 2:00	10.54	-0.02	4/14/06 2:00
4/14/06 2:30	10.54	0.00	4/14/06 2:30
4/14/06 3:00	10.54	0.00	4/14/06 3:00
4/14/06 3:30	10.52	-0.03	4/14/06 3:30
4/14/06 4:00	10.52	0.00	4/14/06 4:00
4/14/06 4:30	10.52	0.00	4/14/06 4:30

4/14/06 5:00	10.52	0.00	4/14/06 5:00
4/14/06 5:30	10.52	0.00	4/14/06 5:30
4/14/06 6:00	10.52	0.00	4/14/06 6:00
4/14/06 6:30	10.49	-0.02	4/14/06 6:30
4/14/06 7:00	10.47	-0.02	4/14/06 7:00
4/14/06 7:30	10.47	0.00	4/14/06 7:30
4/14/06 8:00	10.47	0.00	4/14/06 8:00
4/14/06 8:30	10.47	0.00	4/14/06 8:30
4/14/06 9:00	10.47	0.00	4/14/06 9:00
4/14/06 9:30	10.47	0.00	4/14/06 9:30
4/14/06 10:00	10.44	-0.02	4/14/06 10:00
4/14/06 10:30	10.44	0.00	4/14/06 10:30
4/14/06 11:00	10.47	0.02	4/14/06 11:00
4/14/06 11:30	10.44	-0.02	4/14/06 11:30
4/14/06 12:00	10.44	0.00	4/14/06 12:00
4/14/06 12:30	10.44	0.00	4/14/06 12:30
4/14/06 13:00	10.47	0.02	4/14/06 13:00
4/14/06 13:30	10.44	-0.02	4/14/06 13:30
4/14/06 14:00	10.47	0.02	4/14/06 14:00
4/14/06 14:30	10.47	0.00	4/14/06 14:30
4/14/06 15:00	10.47	0.00	4/14/06 15:00
4/14/06 15:30	10.47	0.00	4/14/06 15:30
4/14/06 16:00	10.47	0.00	4/14/06 16:00
4/14/06 16:30	10.47	0.00	4/14/06 16:30
4/14/06 17:00	10.47	0.00	4/14/06 17:00
4/14/06 17:30	10.47	0.00	4/14/06 17:30
4/14/06 18:00	10.44	-0.02	4/14/06 18:00
4/14/06 18:30	10.44	0.00	4/14/06 18:30
4/14/06 19:00	10.42	-0.02	4/14/06 19:00
4/14/06 19:30	10.42	0.00	4/14/06 19:30
4/14/06 20:00	10.39	-0.02	4/14/06 20:00
4/14/06 20:30	10.37	-0.02	4/14/06 20:30
4/14/06 21:00	10.35	-0.02	4/14/06 21:00
4/14/06 21:30	10.35	0.00	4/14/06 21:30
4/14/06 22:00	10.30	-0.05	4/14/06 22:00
4/14/06 22:30	10.30	0.00	4/14/06 22:30
4/14/06 23:00	10.27	-0.02	4/14/06 23:00
4/14/06 23:30	10.25	-0.02	4/14/06 23:30
4/15/06 0:00	10.25	0.00	4/15/06 0:00
4/15/06 0:30	10.22	-0.02	4/15/06 0:30
4/15/06 1:00	10.20	-0.02	4/15/06 1:00
4/15/06 1:30	10.17	-0.02	4/15/06 1:30
4/15/06 2:00	10.17	0.00	4/15/06 2:00
4/15/06 2:30	10.15	-0.02	4/15/06 2:30
4/15/06 3:00	10.12	-0.03	4/15/06 3:00
4/15/06 3:30	10.12	0.00	4/15/06 3:30
4/15/06 4:00	10.10	-0.02	4/15/06 4:00
4/15/06 4:30	10.07	-0.03	4/15/06 4:30
4/15/06 5:00	10.05	-0.02	4/15/06 5:00
4/15/06 5:30	10.05	0.00	4/15/06 5:30
4/15/06 6:00	10.03	-0.02	4/15/06 6:00
4/15/06 6:30	10.03	0.00	4/15/06 6:30
4/15/06 7:00	10.00	-0.02	4/15/06 7:00
4/15/06 7:30	9.98	-0.02	4/15/06 7:30
4/15/06 8:00	9.95	-0.03	4/15/06 8:00
4/15/06 8:30	9.95	0.00	4/15/06 8:30
4/15/06 9:00	9.93	-0.02	4/15/06 9:00
4/15/06 9:30	9.90	-0.03	4/15/06 9:30
4/15/06 10:00	9.85	-0.05	4/15/06 10:00
4/15/06 10:30	9.85	0.00	4/15/06 10:30
4/15/06 11:00	9.83	-0.02	4/15/06 11:00
4/15/06 11:30	9.81	-0.02	4/15/06 11:30
4/15/06 12:00	9.81	0.00	4/15/06 12:00
4/15/06 12:30	9.81	0.00	4/15/06 12:30

4/15/06 13:00	9.81	0.00	4/15/06 13:00
4/15/06 13:30	9.81	0.00	4/15/06 13:30
4/15/06 14:00	9.78	-0.03	4/15/06 14:00
4/15/06 14:30	9.78	0.00	4/15/06 14:30
4/15/06 15:00	9.76	-0.02	4/15/06 15:00
4/15/06 15:30	9.78	0.02	4/15/06 15:30
4/15/06 16:00	9.78	0.00	4/15/06 16:00
4/15/06 16:30	9.78	0.00	4/15/06 16:30
4/15/06 17:00	9.78	0.00	4/15/06 17:00
4/15/06 17:30	9.78	0.00	4/15/06 17:30
4/15/06 18:00	9.78	0.00	4/15/06 18:00
4/15/06 18:30	9.78	0.00	4/15/06 18:30
4/15/06 19:00	9.78	0.00	4/15/06 19:00
4/15/06 19:30	9.78	0.00	4/15/06 19:30
4/15/06 20:00	9.78	0.00	4/15/06 20:00
4/15/06 20:30	9.76	-0.02	4/15/06 20:30
4/15/06 21:00	9.76	0.00	4/15/06 21:00
4/15/06 21:30	9.73	-0.02	4/15/06 21:30
4/15/06 22:00	9.73	0.00	4/15/06 22:00
4/15/06 22:30	9.71	-0.02	4/15/06 22:30
4/15/06 23:00	9.71	0.00	4/15/06 23:00
4/15/06 23:30	9.68	-0.02	4/15/06 23:30
4/16/06 0:00	9.68	0.00	4/16/06 0:00
4/16/06 0:30	9.66	-0.03	4/16/06 0:30
4/16/06 1:00	9.68	0.03	4/16/06 1:00
4/16/06 1:30	9.63	-0.05	4/16/06 1:30
4/16/06 2:00	9.66	0.02	4/16/06 2:00
4/16/06 2:30	9.61	-0.05	4/16/06 2:30
4/16/06 3:00	9.63	0.02	4/16/06 3:00
4/16/06 3:30	9.61	-0.02	4/16/06 3:30
4/16/06 4:00	9.63	0.02	4/16/06 4:00
4/16/06 4:30	9.58	-0.05	4/16/06 4:30
4/16/06 5:00	9.61	0.02	4/16/06 5:00
4/16/06 5:30	9.58	-0.02	4/16/06 5:30
4/16/06 6:00	9.58	0.00	4/16/06 6:00
4/16/06 6:30	9.56	-0.03	4/16/06 6:30
4/16/06 7:00	9.56	0.00	4/16/06 7:00
4/16/06 7:30	9.53	-0.02	4/16/06 7:30
4/16/06 8:00	9.51	-0.03	4/16/06 8:00
4/16/06 8:30	9.51	0.00	4/16/06 8:30
4/16/06 9:00	9.48	-0.02	4/16/06 9:00
4/16/06 9:30	9.46	-0.02	4/16/06 9:30
4/16/06 10:00	9.48	0.02	4/16/06 10:00
4/16/06 10:30	9.46	-0.02	4/16/06 10:30
4/16/06 11:00	9.46	0.00	4/16/06 11:00
4/16/06 11:30	9.46	0.00	4/16/06 11:30
4/16/06 12:00	9.46	0.00	4/16/06 12:00
4/16/06 12:30	9.51	0.05	4/16/06 12:30
4/16/06 13:00	9.51	0.00	4/16/06 13:00
4/16/06 13:30	9.53	0.03	4/16/06 13:30
4/16/06 14:00	9.56	0.02	4/16/06 14:00
4/16/06 14:30	9.58	0.03	4/16/06 14:30
4/16/06 15:00	9.61	0.02	4/16/06 15:00
4/16/06 15:30	9.63	0.02	4/16/06 15:30
4/16/06 16:00	9.66	0.02	4/16/06 16:00
4/16/06 16:30	9.68	0.03	4/16/06 16:30
4/16/06 17:00	9.71	0.02	4/16/06 17:00
4/16/06 17:30	9.71	0.00	4/16/06 17:30
4/16/06 18:00	9.71	0.00	4/16/06 18:00
4/16/06 18:30	9.71	0.00	4/16/06 18:30
4/16/06 19:00	9.71	0.00	4/16/06 19:00
4/16/06 19:30	9.71	0.00	4/16/06 19:30
4/16/06 20:00	9.71	0.00	4/16/06 20:00
4/16/06 20:30	9.71	0.00	4/16/06 20:30

4/16/06 21:00	9.71	0.00	4/16/06 21:00
4/16/06 21:30	9.71	0.00	4/16/06 21:30
4/16/06 22:00	9.71	0.00	4/16/06 22:00
4/16/06 22:30	9.68	-0.02	4/16/06 22:30
4/16/06 23:00	9.66	-0.03	4/16/06 23:00
4/16/06 23:30	9.66	0.00	4/16/06 23:30
4/17/06 0:00	9.66	0.00	4/17/06 0:00
4/17/06 0:30	9.63	-0.02	4/17/06 0:30
4/17/06 1:00	9.66	0.02	4/17/06 1:00
4/17/06 1:30	9.63	-0.02	4/17/06 1:30
4/17/06 2:00	9.66	0.02	4/17/06 2:00
4/17/06 2:30	9.63	-0.02	4/17/06 2:30
4/17/06 3:00	9.63	0.00	4/17/06 3:00
4/17/06 3:30	9.61	-0.02	4/17/06 3:30
4/17/06 4:00	9.61	0.00	4/17/06 4:00
4/17/06 4:30	9.61	0.00	4/17/06 4:30
4/17/06 5:00	9.63	0.02	4/17/06 5:00
4/17/06 5:30	9.61	-0.02	4/17/06 5:30
4/17/06 6:00	9.61	0.00	4/17/06 6:00
4/17/06 6:30	9.61	0.00	4/17/06 6:30
4/17/06 7:00	9.61	0.00	4/17/06 7:00
4/17/06 7:30	9.58	-0.02	4/17/06 7:30
4/17/06 8:00	9.58	0.00	4/17/06 8:00
4/17/06 8:30	9.56	-0.03	4/17/06 8:30
4/17/06 9:00	9.56	0.00	4/17/06 9:00
4/17/06 9:30	9.56	0.00	4/17/06 9:30
4/17/06 10:00	9.53	-0.02	4/17/06 10:00
4/17/06 10:30	9.53	0.00	4/17/06 10:30
4/17/06 11:00	9.53	0.00	4/17/06 11:00
4/17/06 11:30	9.53	0.00	4/17/06 11:30
4/17/06 12:00	9.53	0.00	4/17/06 12:00
4/17/06 12:30	9.53	0.00	4/17/06 12:30
4/17/06 13:00	9.53	0.00	4/17/06 13:00
4/17/06 13:30	9.53	0.00	4/17/06 13:30
4/17/06 14:00	9.53	0.00	4/17/06 14:00
4/17/06 14:30	9.56	0.02	4/17/06 14:30
4/17/06 15:00	9.56	0.00	4/17/06 15:00
4/17/06 15:30	9.58	0.03	4/17/06 15:30
4/17/06 16:00	9.58	0.00	4/17/06 16:00
4/17/06 16:30	9.61	0.02	4/17/06 16:30
4/17/06 17:00	9.61	0.00	4/17/06 17:00
4/17/06 17:30	9.63	0.02	4/17/06 17:30
4/17/06 18:00	9.63	0.00	4/17/06 18:00
4/17/06 18:30	9.63	0.00	4/17/06 18:30
4/17/06 19:00	9.66	0.02	4/17/06 19:00
4/17/06 19:30	9.66	0.00	4/17/06 19:30
4/17/06 20:00	9.66	0.00	4/17/06 20:00
4/17/06 20:30	9.66	0.00	4/17/06 20:30
4/17/06 21:00	9.66	0.00	4/17/06 21:00
4/17/06 21:30	9.66	0.00	4/17/06 21:30
4/17/06 22:00	9.66	0.00	4/17/06 22:00
4/17/06 22:30	9.66	0.00	4/17/06 22:30
4/17/06 23:00	9.66	0.00	4/17/06 23:00
4/17/06 23:30	9.63	-0.02	4/17/06 23:30
4/18/06 0:00	9.63	0.00	4/18/06 0:00
4/18/06 0:30	9.63	0.00	4/18/06 0:30
4/18/06 1:00	9.63	0.00	4/18/06 1:00
4/18/06 1:30	9.61	-0.02	4/18/06 1:30
4/18/06 2:00	9.61	0.00	4/18/06 2:00
4/18/06 2:30	9.61	0.00	4/18/06 2:30
4/18/06 3:00	9.61	0.00	4/18/06 3:00
4/18/06 3:30	9.58	-0.02	4/18/06 3:30
4/18/06 4:00	9.58	0.00	4/18/06 4:00
4/18/06 4:30	9.58	0.00	4/18/06 4:30

4/18/06 5:00	9.58	0.00	4/18/06 5:00
4/18/06 5:30	9.56	-0.03	4/18/06 5:30
4/18/06 6:00	9.56	0.00	4/18/06 6:00
4/18/06 6:30	9.56	0.00	4/18/06 6:30
4/18/06 7:00	9.53	-0.02	4/18/06 7:00
4/18/06 7:30	9.53	0.00	4/18/06 7:30
4/18/06 8:00	9.53	0.00	4/18/06 8:00
4/18/06 8:30	9.53	0.00	4/18/06 8:30
4/18/06 9:00	9.51	-0.03	4/18/06 9:00
4/18/06 9:30	9.51	0.00	4/18/06 9:30
4/18/06 10:00	9.48	-0.02	4/18/06 10:00
4/18/06 10:30	9.48	0.00	4/18/06 10:30
4/18/06 11:00	9.48	0.00	4/18/06 11:00
4/18/06 11:30	9.51	0.02	4/18/06 11:30
4/18/06 12:00	9.51	0.00	4/18/06 12:00
4/18/06 12:30	9.51	0.00	4/18/06 12:30
4/18/06 13:00	9.51	0.00	4/18/06 13:00
4/18/06 13:30	9.53	0.03	4/18/06 13:30
4/18/06 14:00	9.56	0.02	4/18/06 14:00
4/18/06 14:30	9.58	0.03	4/18/06 14:30
4/18/06 15:00	9.61	0.02	4/18/06 15:00
4/18/06 15:30	9.63	0.02	4/18/06 15:30
4/18/06 16:00	9.63	0.00	4/18/06 16:00
4/18/06 16:30	9.63	0.00	4/18/06 16:30
4/18/06 17:00	9.66	0.02	4/18/06 17:00
4/18/06 17:30	9.66	0.00	4/18/06 17:30
4/18/06 18:00	9.68	0.03	4/18/06 18:00
4/18/06 18:30	9.68	0.00	4/18/06 18:30
4/18/06 19:00	9.71	0.02	4/18/06 19:00
4/18/06 19:30	9.71	0.00	4/18/06 19:30
4/18/06 20:00	9.71	0.00	4/18/06 20:00
4/18/06 20:30	9.73	0.02	4/18/06 20:30
4/18/06 21:00	9.73	0.00	4/18/06 21:00
4/18/06 21:30	9.73	0.00	4/18/06 21:30
4/18/06 22:00	9.73	0.00	4/18/06 22:00
4/18/06 22:30	9.73	0.00	4/18/06 22:30
4/18/06 23:00	9.73	0.00	4/18/06 23:00
4/18/06 23:30	9.73	0.00	4/18/06 23:30
4/19/06 0:00	9.73	0.00	4/19/06 0:00
4/19/06 0:30	9.76	0.02	4/19/06 0:30
4/19/06 1:00	9.76	0.00	4/19/06 1:00
4/19/06 1:30	9.73	-0.02	4/19/06 1:30
4/19/06 2:00	9.73	0.00	4/19/06 2:00
4/19/06 2:30	9.73	0.00	4/19/06 2:30
4/19/06 3:00	9.73	0.00	4/19/06 3:00
4/19/06 3:30	9.73	0.00	4/19/06 3:30
4/19/06 4:00	9.73	0.00	4/19/06 4:00
4/19/06 4:30	9.73	0.00	4/19/06 4:30
4/19/06 5:00	9.73	0.00	4/19/06 5:00
4/19/06 5:30	9.73	0.00	4/19/06 5:30
4/19/06 6:00	9.73	0.00	4/19/06 6:00
4/19/06 6:30	9.73	0.00	4/19/06 6:30
4/19/06 7:00	9.73	0.00	4/19/06 7:00
4/19/06 7:30	9.71	-0.02	4/19/06 7:30
4/19/06 8:00	9.71	0.00	4/19/06 8:00
4/19/06 8:30	9.71	0.00	4/19/06 8:30
4/19/06 9:00	9.71	0.00	4/19/06 9:00
4/19/06 9:30	9.71	0.00	4/19/06 9:30
4/19/06 10:00	9.71	0.00	4/19/06 10:00
4/19/06 10:30	9.71	0.00	4/19/06 10:30
4/19/06 11:00	9.71	0.00	4/19/06 11:00
4/19/06 11:30	9.71	0.00	4/19/06 11:30
4/19/06 12:00	9.71	0.00	4/19/06 12:00
4/19/06 12:30	9.73	0.02	4/19/06 12:30

4/19/06 13:00	9.73	0.00	4/19/06 13:00
4/19/06 13:30	9.73	0.00	4/19/06 13:30
4/19/06 14:00	9.73	0.00	4/19/06 14:00
4/19/06 14:30	9.76	0.02	4/19/06 14:30
4/19/06 15:00	9.76	0.00	4/19/06 15:00
4/19/06 15:30	9.76	0.00	4/19/06 15:30
4/19/06 16:00	9.76	0.00	4/19/06 16:00
4/19/06 16:30	9.76	0.00	4/19/06 16:30
4/19/06 17:00	9.76	0.00	4/19/06 17:00
4/19/06 17:30	9.78	0.02	4/19/06 17:30
4/19/06 18:00	9.78	0.00	4/19/06 18:00
4/19/06 18:30	9.78	0.00	4/19/06 18:30
4/19/06 19:00	9.78	0.00	4/19/06 19:00
4/19/06 19:30	9.78	0.00	4/19/06 19:30
4/19/06 20:00	9.78	0.00	4/19/06 20:00
4/19/06 20:30	9.81	0.03	4/19/06 20:30
4/19/06 21:00	9.81	0.00	4/19/06 21:00
4/19/06 21:30	9.81	0.00	4/19/06 21:30
4/19/06 22:00	9.81	0.00	4/19/06 22:00
4/19/06 22:30	9.81	0.00	4/19/06 22:30
4/19/06 23:00	9.83	0.02	4/19/06 23:00
4/19/06 23:30	9.81	-0.02	4/19/06 23:30
4/20/06 0:00	9.83	0.02	4/20/06 0:00
4/20/06 0:30	9.83	0.00	4/20/06 0:30
4/20/06 1:00	9.83	0.00	4/20/06 1:00
4/20/06 1:30	9.83	0.00	4/20/06 1:30
4/20/06 2:00	9.83	0.00	4/20/06 2:00
4/20/06 2:30	9.83	0.00	4/20/06 2:30
4/20/06 3:00	9.83	0.00	4/20/06 3:00
4/20/06 3:30	9.85	0.02	4/20/06 3:30
4/20/06 4:00	9.85	0.00	4/20/06 4:00
4/20/06 4:30	9.85	0.00	4/20/06 4:30
4/20/06 5:00	9.85	0.00	4/20/06 5:00
4/20/06 5:30	9.85	0.00	4/20/06 5:30
4/20/06 6:00	9.85	0.00	4/20/06 6:00
4/20/06 6:30	9.85	0.00	4/20/06 6:30
4/20/06 7:00	9.85	0.00	4/20/06 7:00
4/20/06 7:30	9.88	0.02	4/20/06 7:30
4/20/06 8:00	9.88	0.00	4/20/06 8:00
4/20/06 8:30	9.88	0.00	4/20/06 8:30
4/20/06 9:00	9.88	0.00	4/20/06 9:00
4/20/06 9:30	9.88	0.00	4/20/06 9:30
4/20/06 10:00	9.88	0.00	4/20/06 10:00
4/20/06 10:30	9.88	0.00	4/20/06 10:30
4/20/06 11:00	9.88	0.00	4/20/06 11:00
4/20/06 11:30	9.88	0.00	4/20/06 11:30
4/20/06 12:00	9.90	0.02	4/20/06 12:00
4/20/06 12:30	9.90	0.00	4/20/06 12:30
4/20/06 13:00	9.90	0.00	4/20/06 13:00
4/20/06 13:30	9.90	0.00	4/20/06 13:30
4/20/06 14:00	9.90	0.00	4/20/06 14:00
4/20/06 14:30	9.90	0.00	4/20/06 14:30
4/20/06 15:00	9.90	0.00	4/20/06 15:00
4/20/06 15:30	9.90	0.00	4/20/06 15:30
4/20/06 16:00	9.90	0.00	4/20/06 16:00
4/20/06 16:30	9.90	0.00	4/20/06 16:30
4/20/06 17:00	9.93	0.03	4/20/06 17:00
4/20/06 17:30	9.93	0.00	4/20/06 17:30
4/20/06 18:00	9.93	0.00	4/20/06 18:00
4/20/06 18:30	9.93	0.00	4/20/06 18:30
4/20/06 19:00	9.93	0.00	4/20/06 19:00
4/20/06 19:30	9.93	0.00	4/20/06 19:30
4/20/06 20:00	9.93	0.00	4/20/06 20:00
4/20/06 20:30	9.93	0.00	4/20/06 20:30

4/20/06 21:00	9.95	0.02	4/20/06 21:00
4/20/06 21:30	9.95	0.00	4/20/06 21:30
4/20/06 22:00	9.95	0.00	4/20/06 22:00
4/20/06 22:30	9.95	0.00	4/20/06 22:30
4/20/06 23:00	9.95	0.00	4/20/06 23:00
4/20/06 23:30	9.95	0.00	4/20/06 23:30
4/21/06 0:00	9.95	0.00	4/21/06 0:00
4/21/06 0:30	9.95	0.00	4/21/06 0:30
4/21/06 1:00	9.95	0.00	4/21/06 1:00
4/21/06 1:30	9.95	0.00	4/21/06 1:30
4/21/06 2:00	9.98	0.03	4/21/06 2:00
4/21/06 2:30	9.98	0.00	4/21/06 2:30
4/21/06 3:00	9.98	0.00	4/21/06 3:00
4/21/06 3:30	9.98	0.00	4/21/06 3:30
4/21/06 4:00	9.98	0.00	4/21/06 4:00
4/21/06 4:30	9.98	0.00	4/21/06 4:30
4/21/06 5:00	9.98	0.00	4/21/06 5:00
4/21/06 5:30	9.98	0.00	4/21/06 5:30
4/21/06 6:00	9.98	0.00	4/21/06 6:00
4/21/06 6:30	9.98	0.00	4/21/06 6:30
4/21/06 7:00	9.98	0.00	4/21/06 7:00
4/21/06 7:30	9.98	0.00	4/21/06 7:30
4/21/06 8:00	10.00	0.02	4/21/06 8:00
4/21/06 8:30	10.00	0.00	4/21/06 8:30
4/21/06 9:00	10.00	0.00	4/21/06 9:00
4/21/06 9:30	10.00	0.00	4/21/06 9:30
4/21/06 10:00	10.00	0.00	4/21/06 10:00
4/21/06 10:30	10.00	0.00	4/21/06 10:30
4/21/06 11:00	10.00	0.00	4/21/06 11:00
4/21/06 11:30	10.00	0.00	4/21/06 11:30
4/21/06 12:00	10.00	0.00	4/21/06 12:00
4/21/06 12:30	10.00	0.00	4/21/06 12:30
4/21/06 13:00	10.00	0.00	4/21/06 13:00
4/21/06 13:30	10.00	0.00	4/21/06 13:30
4/21/06 14:00	10.00	0.00	4/21/06 14:00
4/21/06 14:30	10.00	0.00	4/21/06 14:30
4/21/06 15:00	10.00	0.00	4/21/06 15:00
4/21/06 15:30	10.00	0.00	4/21/06 15:30
4/21/06 16:00	10.00	0.00	4/21/06 16:00
4/21/06 16:30	10.03	0.02	4/21/06 16:30
4/21/06 17:00	10.03	0.00	4/21/06 17:00
4/21/06 17:30	10.03	0.00	4/21/06 17:30
4/21/06 18:00	10.03	0.00	4/21/06 18:00
4/21/06 18:30	10.03	0.00	4/21/06 18:30
4/21/06 19:00	10.03	0.00	4/21/06 19:00
4/21/06 19:30	10.03	0.00	4/21/06 19:30
4/21/06 20:00	10.03	0.00	4/21/06 20:00
4/21/06 20:30	10.03	0.00	4/21/06 20:30
4/21/06 21:00	10.03	0.00	4/21/06 21:00
4/21/06 21:30	10.05	0.02	4/21/06 21:30
4/21/06 22:00	10.05	0.00	4/21/06 22:00
4/21/06 22:30	10.05	0.00	4/21/06 22:30
4/21/06 23:00	10.05	0.00	4/21/06 23:00
4/21/06 23:30	10.05	0.00	4/21/06 23:30
4/22/06 0:00	10.05	0.00	4/22/06 0:00
4/22/06 0:30	10.05	0.00	4/22/06 0:30
4/22/06 1:00	10.07	0.02	4/22/06 1:00
4/22/06 1:30	10.07	0.00	4/22/06 1:30
4/22/06 2:00	10.07	0.00	4/22/06 2:00
4/22/06 2:30	10.07	0.00	4/22/06 2:30
4/22/06 3:00	10.07	0.00	4/22/06 3:00
4/22/06 3:30	10.07	0.00	4/22/06 3:30
4/22/06 4:00	10.07	0.00	4/22/06 4:00
4/22/06 4:30	10.07	0.00	4/22/06 4:30

4/22/06 5:00	10.05	-0.02	4/22/06 5:00
4/22/06 5:30	10.05	0.00	4/22/06 5:30
4/22/06 6:00	10.03	-0.02	4/22/06 6:00
4/22/06 6:30	10.03	0.00	4/22/06 6:30
4/22/06 7:00	10.03	0.00	4/22/06 7:00
4/22/06 7:30	10.00	-0.02	4/22/06 7:30
4/22/06 8:00	10.00	0.00	4/22/06 8:00
4/22/06 8:30	9.98	-0.02	4/22/06 8:30
4/22/06 9:00	9.98	0.00	4/22/06 9:00
4/22/06 9:30	9.98	0.00	4/22/06 9:30
4/22/06 10:00	9.98	0.00	4/22/06 10:00
4/22/06 10:30	9.98	0.00	4/22/06 10:30
4/22/06 11:00	9.98	0.00	4/22/06 11:00
4/22/06 11:30	10.00	0.02	4/22/06 11:30
4/22/06 12:00	10.00	0.00	4/22/06 12:00
4/22/06 12:30	10.03	0.02	4/22/06 12:30
4/22/06 13:00	10.03	0.00	4/22/06 13:00
4/22/06 13:30	10.05	0.02	4/22/06 13:30
4/22/06 14:00	10.05	0.00	4/22/06 14:00
4/22/06 14:30	10.07	0.02	4/22/06 14:30
4/22/06 15:00	10.10	0.03	4/22/06 15:00
4/22/06 15:30	10.10	0.00	4/22/06 15:30
4/22/06 16:00	10.10	0.00	4/22/06 16:00
4/22/06 16:30	10.12	0.02	4/22/06 16:30
4/22/06 17:00	10.12	0.00	4/22/06 17:00
4/22/06 17:30	10.12	0.00	4/22/06 17:30
4/22/06 18:00	10.15	0.03	4/22/06 18:00
4/22/06 18:30	10.15	0.00	4/22/06 18:30
4/22/06 19:00	10.15	0.00	4/22/06 19:00
4/22/06 19:30	10.15	0.00	4/22/06 19:30
4/22/06 20:00	10.17	0.02	4/22/06 20:00
4/22/06 20:30	10.17	0.00	4/22/06 20:30
4/22/06 21:00	10.17	0.00	4/22/06 21:00
4/22/06 21:30	10.17	0.00	4/22/06 21:30
4/22/06 22:00	10.17	0.00	4/22/06 22:00
4/22/06 22:30	10.20	0.02	4/22/06 22:30
4/22/06 23:00	10.20	0.00	4/22/06 23:00
4/22/06 23:30	10.20	0.00	4/22/06 23:30
4/23/06 0:00	10.20	0.00	4/23/06 0:00
4/23/06 0:30	10.22	0.02	4/23/06 0:30
4/23/06 1:00	10.22	0.00	4/23/06 1:00
4/23/06 1:30	10.22	0.00	4/23/06 1:30
4/23/06 2:00	10.20	-0.02	4/23/06 2:00
4/23/06 2:30	10.20	0.00	4/23/06 2:30
4/23/06 3:00	10.20	0.00	4/23/06 3:00
4/23/06 3:30	10.17	-0.02	4/23/06 3:30
4/23/06 4:00	10.17	0.00	4/23/06 4:00
4/23/06 4:30	10.15	-0.02	4/23/06 4:30
4/23/06 5:00	10.15	0.00	4/23/06 5:00
4/23/06 5:30	10.12	-0.03	4/23/06 5:30
4/23/06 6:00	10.12	0.00	4/23/06 6:00
4/23/06 6:30	10.10	-0.02	4/23/06 6:30
4/23/06 7:00	10.10	0.00	4/23/06 7:00
4/23/06 7:30	10.10	0.00	4/23/06 7:30
4/23/06 8:00	10.10	0.00	4/23/06 8:00
4/23/06 8:30	10.10	0.00	4/23/06 8:30
4/23/06 9:00	10.10	0.00	4/23/06 9:00
4/23/06 9:30	10.10	0.00	4/23/06 9:30
4/23/06 10:00	10.10	0.00	4/23/06 10:00
4/23/06 10:30	10.12	0.02	4/23/06 10:30
4/23/06 11:00	10.12	0.00	4/23/06 11:00
4/23/06 11:30	10.15	0.03	4/23/06 11:30
4/23/06 12:00	10.17	0.02	4/23/06 12:00
4/23/06 12:30	10.17	0.00	4/23/06 12:30

4/23/06 13:00	10.20	0.02	4/23/06 13:00
4/23/06 13:30	10.22	0.02	4/23/06 13:30
4/23/06 14:00	10.25	0.02	4/23/06 14:00
4/23/06 14:30	10.25	0.00	4/23/06 14:30
4/23/06 15:00	10.25	0.00	4/23/06 15:00
4/23/06 15:30	10.25	0.00	4/23/06 15:30
4/23/06 16:00	10.27	0.02	4/23/06 16:00
4/23/06 16:30	10.27	0.00	4/23/06 16:30
4/23/06 17:00	10.27	0.00	4/23/06 17:00
4/23/06 17:30	10.27	0.00	4/23/06 17:30
4/23/06 18:00	10.30	0.02	4/23/06 18:00
4/23/06 18:30	10.30	0.00	4/23/06 18:30
4/23/06 19:00	10.30	0.00	4/23/06 19:00
4/23/06 19:30	10.30	0.00	4/23/06 19:30
4/23/06 20:00	10.32	0.02	4/23/06 20:00
4/23/06 20:30	10.32	0.00	4/23/06 20:30
4/23/06 21:00	10.32	0.00	4/23/06 21:00
4/23/06 21:30	10.32	0.00	4/23/06 21:30
4/23/06 22:00	10.32	0.00	4/23/06 22:00
4/23/06 22:30	10.35	0.03	4/23/06 22:30
4/23/06 23:00	10.35	0.00	4/23/06 23:00
4/23/06 23:30	10.35	0.00	4/23/06 23:30
4/24/06 0:00	10.35	0.00	4/24/06 0:00
4/24/06 0:30	10.35	0.00	4/24/06 0:30
4/24/06 1:00	10.37	0.02	4/24/06 1:00
4/24/06 1:30	10.37	0.00	4/24/06 1:30
4/24/06 2:00	10.37	0.00	4/24/06 2:00
4/24/06 2:30	10.37	0.00	4/24/06 2:30
4/24/06 3:00	10.37	0.00	4/24/06 3:00
4/24/06 3:30	10.37	0.00	4/24/06 3:30
4/24/06 4:00	10.37	0.00	4/24/06 4:00
4/24/06 4:30	10.39	0.02	4/24/06 4:30
4/24/06 5:00	10.39	0.00	4/24/06 5:00
4/24/06 5:30	10.37	-0.02	4/24/06 5:30
4/24/06 6:00	10.37	0.00	4/24/06 6:00
4/24/06 6:30	10.37	0.00	4/24/06 6:30
4/24/06 7:00	10.37	0.00	4/24/06 7:00
4/24/06 7:30	10.37	0.00	4/24/06 7:30
4/24/06 8:00	10.37	0.00	4/24/06 8:00
4/24/06 8:30	10.37	0.00	4/24/06 8:30
4/24/06 9:00	10.37	0.00	4/24/06 9:00
4/24/06 9:30	10.37	0.00	4/24/06 9:30
4/24/06 10:00	10.37	0.00	4/24/06 10:00
4/24/06 10:30	10.37	0.00	4/24/06 10:30
4/24/06 11:00	10.37	0.00	4/24/06 11:00
4/24/06 11:30	10.39	0.02	4/24/06 11:30
4/24/06 12:00	10.39	0.00	4/24/06 12:00
4/24/06 12:30	10.42	0.02	4/24/06 12:30
4/24/06 13:00	10.42	0.00	4/24/06 13:00
4/24/06 13:30	10.42	0.00	4/24/06 13:30
4/24/06 14:00	10.42	0.00	4/24/06 14:00
4/24/06 14:30	10.42	0.00	4/24/06 14:30
4/24/06 15:00	10.44	0.02	4/24/06 15:00
4/24/06 15:30	10.42	-0.02	4/24/06 15:30
4/24/06 16:00	10.44	0.02	4/24/06 16:00
4/24/06 16:30	10.44	0.00	4/24/06 16:30
4/24/06 17:00	10.44	0.00	4/24/06 17:00
4/24/06 17:30	10.44	0.00	4/24/06 17:30
4/24/06 18:00	10.44	0.00	4/24/06 18:00
4/24/06 18:30	10.44	0.00	4/24/06 18:30
4/24/06 19:00	10.44	0.00	4/24/06 19:00
4/24/06 19:30	10.44	0.00	4/24/06 19:30
4/24/06 20:00	10.44	0.00	4/24/06 20:00
4/24/06 20:30	10.44	0.00	4/24/06 20:30

4/24/06 21:00	10.47	0.02	4/24/06 21:00
4/24/06 21:30	10.47	0.00	4/24/06 21:30
4/24/06 22:00	10.47	0.00	4/24/06 22:00
4/24/06 22:30	10.47	0.00	4/24/06 22:30
4/24/06 23:00	10.47	0.00	4/24/06 23:00
4/24/06 23:30	10.47	0.00	4/24/06 23:30
4/25/06 0:00	10.47	0.00	4/25/06 0:00
4/25/06 0:30	10.47	0.00	4/25/06 0:30
4/25/06 1:00	10.49	0.02	4/25/06 1:00
4/25/06 1:30	10.49	0.00	4/25/06 1:30
4/25/06 2:00	10.49	0.00	4/25/06 2:00
4/25/06 2:30	10.49	0.00	4/25/06 2:30
4/25/06 3:00	10.49	0.00	4/25/06 3:00
4/25/06 3:30	10.49	0.00	4/25/06 3:30
4/25/06 4:00	10.49	0.00	4/25/06 4:00
4/25/06 4:30	10.49	0.00	4/25/06 4:30
4/25/06 5:00	10.49	0.00	4/25/06 5:00
4/25/06 5:30	10.49	0.00	4/25/06 5:30
4/25/06 6:00	10.49	0.00	4/25/06 6:00
4/25/06 6:30	10.49	0.00	4/25/06 6:30
4/25/06 7:00	10.49	0.00	4/25/06 7:00
4/25/06 7:30	10.49	0.00	4/25/06 7:30
4/25/06 8:00	10.49	0.00	4/25/06 8:00
4/25/06 8:30	10.49	0.00	4/25/06 8:30
4/25/06 9:00	10.49	0.00	4/25/06 9:00
4/25/06 9:30	10.49	0.00	4/25/06 9:30
4/25/06 10:00	10.49	0.00	4/25/06 10:00
4/25/06 10:30	10.49	0.00	4/25/06 10:30
4/25/06 11:00	10.49	0.00	4/25/06 11:00
4/25/06 11:30	10.49	0.00	4/25/06 11:30
4/25/06 12:00	10.49	0.00	4/25/06 12:00
4/25/06 12:30	10.52	0.02	4/25/06 12:30
4/25/06 13:00	10.52	0.00	4/25/06 13:00
4/25/06 13:30	10.52	0.00	4/25/06 13:30
4/25/06 14:00	10.52	0.00	4/25/06 14:00
4/25/06 14:30	10.52	0.00	4/25/06 14:30
4/25/06 15:00	10.52	0.00	4/25/06 15:00
4/25/06 15:30	10.52	0.00	4/25/06 15:30
4/25/06 16:00	10.52	0.00	4/25/06 16:00
4/25/06 16:30	10.52	0.00	4/25/06 16:30
4/25/06 17:00	10.52	0.00	4/25/06 17:00
4/25/06 17:30	10.52	0.00	4/25/06 17:30
4/25/06 18:00	10.52	0.00	4/25/06 18:00
4/25/06 18:30	10.52	0.00	4/25/06 18:30
4/25/06 19:00	10.52	0.00	4/25/06 19:00
4/25/06 19:30	10.52	0.00	4/25/06 19:30
4/25/06 20:00	10.54	0.03	4/25/06 20:00
4/25/06 20:30	10.54	0.00	4/25/06 20:30
4/25/06 21:00	10.54	0.00	4/25/06 21:00
4/25/06 21:30	10.54	0.00	4/25/06 21:30
4/25/06 22:00	10.54	0.00	4/25/06 22:00
4/25/06 22:30	10.54	0.00	4/25/06 22:30
4/25/06 23:00	10.54	0.00	4/25/06 23:00
4/25/06 23:30	10.54	0.00	4/25/06 23:30
4/26/06 0:00	10.54	0.00	4/26/06 0:00
4/26/06 0:30	10.54	0.00	4/26/06 0:30
4/26/06 1:00	10.54	0.00	4/26/06 1:00
4/26/06 1:30	10.54	0.00	4/26/06 1:30
4/26/06 2:00	10.56	0.02	4/26/06 2:00
4/26/06 2:30	10.54	-0.02	4/26/06 2:30
4/26/06 3:00	10.56	0.02	4/26/06 3:00
4/26/06 3:30	10.56	0.00	4/26/06 3:30
4/26/06 4:00	10.56	0.00	4/26/06 4:00
4/26/06 4:30	10.56	0.00	4/26/06 4:30

4/26/06 5:00	10.56	0.00	4/26/06 5:00
4/26/06 5:30	10.56	0.00	4/26/06 5:30
4/26/06 6:00	10.56	0.00	4/26/06 6:00
4/26/06 6:30	10.56	0.00	4/26/06 6:30
4/26/06 7:00	10.56	0.00	4/26/06 7:00
4/26/06 7:30	10.56	0.00	4/26/06 7:30
4/26/06 8:00	10.56	0.00	4/26/06 8:00
4/26/06 8:30	10.56	0.00	4/26/06 8:30
4/26/06 9:00	10.54	-0.02	4/26/06 9:00
4/26/06 9:30	10.54	0.00	4/26/06 9:30
4/26/06 10:00	10.54	0.00	4/26/06 10:00
4/26/06 10:30	10.54	0.00	4/26/06 10:30
4/26/06 11:00	10.54	0.00	4/26/06 11:00
4/26/06 11:30	10.54	0.00	4/26/06 11:30
4/26/06 12:00	10.54	0.00	4/26/06 12:00
4/26/06 12:30	10.54	0.00	4/26/06 12:30
4/26/06 13:00	10.56	0.02	4/26/06 13:00
4/26/06 13:30	10.56	0.00	4/26/06 13:30
4/26/06 14:00	10.56	0.00	4/26/06 14:00
4/26/06 14:30	10.56	0.00	4/26/06 14:30
4/26/06 15:00	10.56	0.00	4/26/06 15:00
4/26/06 15:30	10.59	0.03	4/26/06 15:30
4/26/06 16:00	10.59	0.00	4/26/06 16:00
4/26/06 16:30	10.59	0.00	4/26/06 16:30
4/26/06 17:00	10.59	0.00	4/26/06 17:00
4/26/06 17:30	10.59	0.00	4/26/06 17:30
4/26/06 18:00	10.59	0.00	4/26/06 18:00
4/26/06 18:30	10.59	0.00	4/26/06 18:30
4/26/06 19:00	10.59	0.00	4/26/06 19:00
4/26/06 19:30	10.59	0.00	4/26/06 19:30
4/26/06 20:00	10.59	0.00	4/26/06 20:00
4/26/06 20:30	10.59	0.00	4/26/06 20:30
4/26/06 21:00	10.59	0.00	4/26/06 21:00
4/26/06 21:30	10.59	0.00	4/26/06 21:30
4/26/06 22:00	10.59	0.00	4/26/06 22:00
4/26/06 22:30	10.59	0.00	4/26/06 22:30
4/26/06 23:00	10.59	0.00	4/26/06 23:00
4/26/06 23:30	10.59	0.00	4/26/06 23:30
4/27/06 0:00	10.59	0.00	4/27/06 0:00
4/27/06 0:30	10.59	0.00	4/27/06 0:30
4/27/06 1:00	10.59	0.00	4/27/06 1:00
4/27/06 1:30	10.59	0.00	4/27/06 1:30
4/27/06 2:00	10.59	0.00	4/27/06 2:00
4/27/06 2:30	10.56	-0.03	4/27/06 2:30
4/27/06 3:00	10.56	0.00	4/27/06 3:00
4/27/06 3:30	10.56	0.00	4/27/06 3:30
4/27/06 4:00	10.54	-0.02	4/27/06 4:00
4/27/06 4:30	10.54	0.00	4/27/06 4:30
4/27/06 5:00	10.52	-0.03	4/27/06 5:00
4/27/06 5:30	10.52	0.00	4/27/06 5:30
4/27/06 6:00	10.49	-0.02	4/27/06 6:00
4/27/06 6:30	10.47	-0.02	4/27/06 6:30
4/27/06 7:00	10.47	0.00	4/27/06 7:00
4/27/06 7:30	10.44	-0.02	4/27/06 7:30
4/27/06 8:00	10.44	0.00	4/27/06 8:00
4/27/06 8:30	10.42	-0.02	4/27/06 8:30
4/27/06 9:00	10.42	0.00	4/27/06 9:00
4/27/06 9:30	10.42	0.00	4/27/06 9:30
4/27/06 10:00	10.42	0.00	4/27/06 10:00
4/27/06 10:30	10.42	0.00	4/27/06 10:30
4/27/06 11:00	10.42	0.00	4/27/06 11:00
4/27/06 11:30	10.44	0.02	4/27/06 11:30
4/27/06 12:00	10.44	0.00	4/27/06 12:00
4/27/06 12:30	10.47	0.02	4/27/06 12:30

4/27/06 13:00	10.47	0.00	4/27/06 13:00
4/27/06 13:30	10.49	0.02	4/27/06 13:30
4/27/06 14:00	10.52	0.02	4/27/06 14:00
4/27/06 14:30	10.54	0.03	4/27/06 14:30
4/27/06 15:00	10.54	0.00	4/27/06 15:00
4/27/06 15:30	10.54	0.00	4/27/06 15:30
4/27/06 16:00	10.56	0.02	4/27/06 16:00
4/27/06 16:30	10.56	0.00	4/27/06 16:30
4/27/06 17:00	10.56	0.00	4/27/06 17:00
4/27/06 17:30	10.59	0.03	4/27/06 17:30
4/27/06 18:00	10.59	0.00	4/27/06 18:00
4/27/06 18:30	10.59	0.00	4/27/06 18:30
4/27/06 19:00	10.59	0.00	4/27/06 19:00
4/27/06 19:30	10.59	0.00	4/27/06 19:30
4/27/06 20:00	10.59	0.00	4/27/06 20:00
4/27/06 20:30	10.59	0.00	4/27/06 20:30
4/27/06 21:00	10.59	0.00	4/27/06 21:00
4/27/06 21:30	10.59	0.00	4/27/06 21:30
4/27/06 22:00	10.59	0.00	4/27/06 22:00
4/27/06 22:30	10.59	0.00	4/27/06 22:30
4/27/06 23:00	10.59	0.00	4/27/06 23:00
4/27/06 23:30	10.59	0.00	4/27/06 23:30
4/28/06 0:00	10.61	0.02	4/28/06 0:00
4/28/06 0:30	10.61	0.00	4/28/06 0:30
4/28/06 1:00	10.61	0.00	4/28/06 1:00
4/28/06 1:30	10.61	0.00	4/28/06 1:30
4/28/06 2:00	10.61	0.00	4/28/06 2:00
4/28/06 2:30	10.61	0.00	4/28/06 2:30
4/28/06 3:00	10.61	0.00	4/28/06 3:00
4/28/06 3:30	10.61	0.00	4/28/06 3:30
4/28/06 4:00	10.61	0.00	4/28/06 4:00
4/28/06 4:30	10.61	0.00	4/28/06 4:30
4/28/06 5:00	10.61	0.00	4/28/06 5:00
4/28/06 5:30	10.61	0.00	4/28/06 5:30
4/28/06 6:00	10.61	0.00	4/28/06 6:00
4/28/06 6:30	10.61	0.00	4/28/06 6:30
4/28/06 7:00	10.61	0.00	4/28/06 7:00
4/28/06 7:30	10.61	0.00	4/28/06 7:30
4/28/06 8:00	10.61	0.00	4/28/06 8:00
4/28/06 8:30	10.61	0.00	4/28/06 8:30
4/28/06 9:00	10.61	0.00	4/28/06 9:00
4/28/06 9:30	10.61	0.00	4/28/06 9:30
4/28/06 10:00	10.61	0.00	4/28/06 10:00
4/28/06 10:30	10.64	0.02	4/28/06 10:30
4/28/06 11:00	10.64	0.00	4/28/06 11:00
4/28/06 11:30	10.64	0.00	4/28/06 11:30
4/28/06 12:00	10.64	0.00	4/28/06 12:00
4/28/06 12:30	10.64	0.00	4/28/06 12:30
4/28/06 13:00	10.64	0.00	4/28/06 13:00
4/28/06 13:30	10.64	0.00	4/28/06 13:30
4/28/06 14:00	10.64	0.00	4/28/06 14:00
4/28/06 14:30	10.64	0.00	4/28/06 14:30
4/28/06 15:00	10.64	0.00	4/28/06 15:00
4/28/06 15:30	10.64	0.00	4/28/06 15:30
4/28/06 16:00	10.64	0.00	4/28/06 16:00
4/28/06 16:30	10.64	0.00	4/28/06 16:30
4/28/06 17:00	10.64	0.00	4/28/06 17:00
4/28/06 17:30	10.64	0.00	4/28/06 17:30
4/28/06 18:00	10.64	0.00	4/28/06 18:00
4/28/06 18:30	10.64	0.00	4/28/06 18:30
4/28/06 19:00	10.64	0.00	4/28/06 19:00
4/28/06 19:30	10.64	0.00	4/28/06 19:30
4/28/06 20:00	10.64	0.00	4/28/06 20:00
4/28/06 20:30	10.64	0.00	4/28/06 20:30

4/28/06 21:00	10.64	0.00	4/28/06 21:00
4/28/06 21:30	10.64	0.00	4/28/06 21:30
4/28/06 22:00	10.64	0.00	4/28/06 22:00
4/28/06 22:30	10.64	0.00	4/28/06 22:30
4/28/06 23:00	10.64	0.00	4/28/06 23:00
4/28/06 23:30	10.66	0.03	4/28/06 23:30
4/29/06 0:00	10.66	0.00	4/29/06 0:00
4/29/06 0:30	10.66	0.00	4/29/06 0:30
4/29/06 1:00	10.66	0.00	4/29/06 1:00
4/29/06 1:30	10.66	0.00	4/29/06 1:30
4/29/06 2:00	10.66	0.00	4/29/06 2:00
4/29/06 2:30	10.66	0.00	4/29/06 2:30
4/29/06 3:00	10.66	0.00	4/29/06 3:00
4/29/06 3:30	10.66	0.00	4/29/06 3:30
4/29/06 4:00	10.66	0.00	4/29/06 4:00
4/29/06 4:30	10.66	0.00	4/29/06 4:30
4/29/06 5:00	10.66	0.00	4/29/06 5:00
4/29/06 5:30	10.66	0.00	4/29/06 5:30
4/29/06 6:00	10.66	0.00	4/29/06 6:00
4/29/06 6:30	10.66	0.00	4/29/06 6:30
4/29/06 7:00	10.66	0.00	4/29/06 7:00
4/29/06 7:30	10.66	0.00	4/29/06 7:30
4/29/06 8:00	10.66	0.00	4/29/06 8:00
4/29/06 8:30	10.66	0.00	4/29/06 8:30
4/29/06 9:00	10.66	0.00	4/29/06 9:00
4/29/06 9:30	10.66	0.00	4/29/06 9:30
4/29/06 10:00	10.66	0.00	4/29/06 10:00
4/29/06 10:30	10.66	0.00	4/29/06 10:30
4/29/06 11:00	10.66	0.00	4/29/06 11:00
4/29/06 11:30	10.66	0.00	4/29/06 11:30
4/29/06 12:00	10.69	0.02	4/29/06 12:00
4/29/06 12:30	10.69	0.00	4/29/06 12:30
4/29/06 13:00	10.69	0.00	4/29/06 13:00
4/29/06 13:30	10.69	0.00	4/29/06 13:30
4/29/06 14:00	10.69	0.00	4/29/06 14:00
4/29/06 14:30	10.69	0.00	4/29/06 14:30
4/29/06 15:00	10.69	0.00	4/29/06 15:00
4/29/06 15:30	10.69	0.00	4/29/06 15:30
4/29/06 16:00	10.69	0.00	4/29/06 16:00
4/29/06 16:30	10.69	0.00	4/29/06 16:30
4/29/06 17:00	10.69	0.00	4/29/06 17:00
4/29/06 17:30	10.69	0.00	4/29/06 17:30
4/29/06 18:00	10.69	0.00	4/29/06 18:00
4/29/06 18:30	10.69	0.00	4/29/06 18:30
4/29/06 19:00	10.69	0.00	4/29/06 19:00
4/29/06 19:30	10.69	0.00	4/29/06 19:30
4/29/06 20:00	10.71	0.02	4/29/06 20:00
4/29/06 20:30	10.71	0.00	4/29/06 20:30
4/29/06 21:00	10.71	0.00	4/29/06 21:00
4/29/06 21:30	10.71	0.00	4/29/06 21:30
4/29/06 22:00	10.71	0.00	4/29/06 22:00
4/29/06 22:30	10.71	0.00	4/29/06 22:30
4/29/06 23:00	10.71	0.00	4/29/06 23:00
4/29/06 23:30	10.71	0.00	4/29/06 23:30
4/30/06 0:00	10.71	0.00	4/30/06 0:00
4/30/06 0:30	10.71	0.00	4/30/06 0:30
4/30/06 1:00	10.71	0.00	4/30/06 1:00
4/30/06 1:30	10.71	0.00	4/30/06 1:30
4/30/06 2:00	10.71	0.00	4/30/06 2:00
4/30/06 2:30	10.71	0.00	4/30/06 2:30
4/30/06 3:00	10.71	0.00	4/30/06 3:00
4/30/06 3:30	10.71	0.00	4/30/06 3:30
4/30/06 4:00	10.71	0.00	4/30/06 4:00
4/30/06 4:30	10.71	0.00	4/30/06 4:30

4/30/06 5:00	10.71	0.00	4/30/06 5:00
4/30/06 5:30	10.71	0.00	4/30/06 5:30
4/30/06 6:00	10.74	0.02	4/30/06 6:00
4/30/06 6:30	10.74	0.00	4/30/06 6:30
4/30/06 7:00	10.74	0.00	4/30/06 7:00
4/30/06 7:30	10.74	0.00	4/30/06 7:30
4/30/06 8:00	10.71	-0.02	4/30/06 8:00
4/30/06 8:30	10.71	0.00	4/30/06 8:30
4/30/06 9:00	10.71	0.00	4/30/06 9:00
4/30/06 9:30	10.69	-0.02	4/30/06 9:30
4/30/06 10:00	10.69	0.00	4/30/06 10:00
4/30/06 10:30	10.69	0.00	4/30/06 10:30
4/30/06 11:00	10.69	0.00	4/30/06 11:00
4/30/06 11:30	10.71	0.02	4/30/06 11:30
4/30/06 12:00	10.71	0.00	4/30/06 12:00
4/30/06 12:30	10.71	0.00	4/30/06 12:30
4/30/06 13:00	10.74	0.02	4/30/06 13:00
4/30/06 13:30	10.74	0.00	4/30/06 13:30
4/30/06 14:00	10.74	0.00	4/30/06 14:00
4/30/06 14:30	10.74	0.00	4/30/06 14:30
4/30/06 15:00	10.74	0.00	4/30/06 15:00
4/30/06 15:30	10.74	0.00	4/30/06 15:30
4/30/06 16:00	10.74	0.00	4/30/06 16:00
4/30/06 16:30	10.74	0.00	4/30/06 16:30
4/30/06 17:00	10.74	0.00	4/30/06 17:00
4/30/06 17:30	10.76	0.02	4/30/06 17:30
4/30/06 18:00	10.76	0.00	4/30/06 18:00
4/30/06 18:30	10.76	0.00	4/30/06 18:30
4/30/06 19:00	10.76	0.00	4/30/06 19:00
4/30/06 19:30	10.76	0.00	4/30/06 19:30
4/30/06 20:00	10.76	0.00	4/30/06 20:00
4/30/06 20:30	10.76	0.00	4/30/06 20:30
4/30/06 21:00	10.76	0.00	4/30/06 21:00
4/30/06 21:30	10.76	0.00	4/30/06 21:30
4/30/06 22:00	10.76	0.00	4/30/06 22:00
4/30/06 22:30	10.76	0.00	4/30/06 22:30
4/30/06 23:00	10.76	0.00	4/30/06 23:00
4/30/06 23:30	10.76	0.00	4/30/06 23:30
5/1/06 0:00	10.76	0.00	5/1/06 0:00
5/1/06 0:30	10.76	0.00	5/1/06 0:30
5/1/06 1:00	10.76	0.00	5/1/06 1:00
5/1/06 1:30	10.76	0.00	5/1/06 1:30
5/1/06 2:00	10.76	0.00	5/1/06 2:00
5/1/06 2:30	10.76	0.00	5/1/06 2:30
5/1/06 3:00	10.78	0.02	5/1/06 3:00
5/1/06 3:30	10.78	0.00	5/1/06 3:30
5/1/06 4:00	10.78	0.00	5/1/06 4:00
5/1/06 4:30	10.76	-0.02	5/1/06 4:30
5/1/06 5:00	10.74	-0.02	5/1/06 5:00
5/1/06 5:30	10.71	-0.02	5/1/06 5:30
5/1/06 6:00	10.71	0.00	5/1/06 6:00
5/1/06 6:30	10.69	-0.02	5/1/06 6:30
5/1/06 7:00	10.66	-0.02	5/1/06 7:00
5/1/06 7:30	10.64	-0.03	5/1/06 7:30
5/1/06 8:00	10.64	0.00	5/1/06 8:00
5/1/06 8:30	10.61	-0.02	5/1/06 8:30
5/1/06 9:00	10.61	0.00	5/1/06 9:00
5/1/06 9:30	10.59	-0.02	5/1/06 9:30
5/1/06 10:00	10.59	0.00	5/1/06 10:00
5/1/06 10:30	10.59	0.00	5/1/06 10:30
5/1/06 11:00	10.59	0.00	5/1/06 11:00
5/1/06 11:30	10.59	0.00	5/1/06 11:30
5/1/06 12:00	10.61	0.02	5/1/06 12:00
5/1/06 12:30	10.61	0.00	5/1/06 12:30

5/1/06 13:00	10.64	0.02	5/1/06 13:00
5/1/06 13:30	10.66	0.03	5/1/06 13:30
5/1/06 14:00	10.69	0.02	5/1/06 14:00
5/1/06 14:30	10.71	0.02	5/1/06 14:30
5/1/06 15:00	10.74	0.02	5/1/06 15:00
5/1/06 15:30	10.74	0.00	5/1/06 15:30
5/1/06 16:00	10.74	0.00	5/1/06 16:00
5/1/06 16:30	10.76	0.02	5/1/06 16:30
5/1/06 17:00	10.76	0.00	5/1/06 17:00
5/1/06 17:30	10.76	0.00	5/1/06 17:30
5/1/06 18:00	10.76	0.00	5/1/06 18:00
5/1/06 18:30	10.76	0.00	5/1/06 18:30
5/1/06 19:00	10.78	0.02	5/1/06 19:00
5/1/06 19:30	10.78	0.00	5/1/06 19:30
5/1/06 20:00	10.78	0.00	5/1/06 20:00
5/1/06 20:30	10.78	0.00	5/1/06 20:30
5/1/06 21:00	10.78	0.00	5/1/06 21:00
5/1/06 21:30	10.78	0.00	5/1/06 21:30
5/1/06 22:00	10.78	0.00	5/1/06 22:00
5/1/06 22:30	10.78	0.00	5/1/06 22:30
5/1/06 23:00	10.78	0.00	5/1/06 23:00
5/1/06 23:30	10.78	0.00	5/1/06 23:30
5/2/06 0:00	10.78	0.00	5/2/06 0:00
5/2/06 0:30	10.78	0.00	5/2/06 0:30
5/2/06 1:00	10.78	0.00	5/2/06 1:00
5/2/06 1:30	10.78	0.00	5/2/06 1:30
5/2/06 2:00	10.78	0.00	5/2/06 2:00
5/2/06 2:30	10.78	0.00	5/2/06 2:30
5/2/06 3:00	10.78	0.00	5/2/06 3:00
5/2/06 3:30	10.81	0.03	5/2/06 3:30
5/2/06 4:00	10.78	-0.03	5/2/06 4:00
5/2/06 4:30	10.76	-0.02	5/2/06 4:30
5/2/06 5:00	10.74	-0.02	5/2/06 5:00
5/2/06 5:30	10.71	-0.02	5/2/06 5:30
5/2/06 6:00	10.69	-0.02	5/2/06 6:00
5/2/06 6:30	10.66	-0.02	5/2/06 6:30
5/2/06 7:00	10.64	-0.03	5/2/06 7:00
5/2/06 7:30	10.64	0.00	5/2/06 7:30
5/2/06 8:00	10.59	-0.05	5/2/06 8:00
5/2/06 8:30	10.59	0.00	5/2/06 8:30
5/2/06 9:00	10.56	-0.03	5/2/06 9:00
5/2/06 9:30	10.56	0.00	5/2/06 9:30
5/2/06 10:00	10.54	-0.02	5/2/06 10:00
5/2/06 10:30	10.56	0.02	5/2/06 10:30
5/2/06 11:00	10.54	-0.02	5/2/06 11:00
5/2/06 11:30	10.52	-0.03	5/2/06 11:30
5/2/06 12:00	10.54	0.03	5/2/06 12:00
5/2/06 12:30	10.54	0.00	5/2/06 12:30
5/2/06 13:00	10.54	0.00	5/2/06 13:00
5/2/06 13:30	10.59	0.05	5/2/06 13:30
5/2/06 14:00	10.56	-0.03	5/2/06 14:00
5/2/06 14:30	10.59	0.03	5/2/06 14:30
5/2/06 15:00	10.61	0.02	5/2/06 15:00
5/2/06 15:30	10.64	0.02	5/2/06 15:30
5/2/06 16:00	10.66	0.03	5/2/06 16:00
5/2/06 16:30	10.69	0.02	5/2/06 16:30
5/2/06 17:00	10.71	0.02	5/2/06 17:00
5/2/06 17:30	10.71	0.00	5/2/06 17:30
5/2/06 18:00	10.74	0.02	5/2/06 18:00
5/2/06 18:30	10.74	0.00	5/2/06 18:30
5/2/06 19:00	10.76	0.02	5/2/06 19:00
5/2/06 19:30	10.76	0.00	5/2/06 19:30
5/2/06 20:00	10.76	0.00	5/2/06 20:00
5/2/06 20:30	10.76	0.00	5/2/06 20:30

5/2/06 21:00	10.76	0.00	5/2/06 21:00
5/2/06 21:30	10.78	0.02	5/2/06 21:30
5/2/06 22:00	10.78	0.00	5/2/06 22:00
5/2/06 22:30	10.78	0.00	5/2/06 22:30
5/2/06 23:00	10.78	0.00	5/2/06 23:00
5/2/06 23:30	10.78	0.00	5/2/06 23:30
5/3/06 0:00	10.78	0.00	5/3/06 0:00
5/3/06 0:30	10.78	0.00	5/3/06 0:30
5/3/06 1:00	10.78	0.00	5/3/06 1:00
5/3/06 1:30	10.78	0.00	5/3/06 1:30
5/3/06 2:00	10.78	0.00	5/3/06 2:00
5/3/06 2:30	10.78	0.00	5/3/06 2:30
5/3/06 3:00	10.78	0.00	5/3/06 3:00
5/3/06 3:30	10.78	0.00	5/3/06 3:30
5/3/06 4:00	10.78	0.00	5/3/06 4:00
5/3/06 4:30	10.78	0.00	5/3/06 4:30
5/3/06 5:00	10.78	0.00	5/3/06 5:00
5/3/06 5:30	10.81	0.03	5/3/06 5:30
5/3/06 6:00	10.81	0.00	5/3/06 6:00
5/3/06 6:30	10.81	0.00	5/3/06 6:30
5/3/06 7:00	10.81	0.00	5/3/06 7:00
5/3/06 7:30	10.78	-0.03	5/3/06 7:30
5/3/06 8:00	10.76	-0.02	5/3/06 8:00
5/3/06 8:30	10.76	0.00	5/3/06 8:30
5/3/06 9:00	10.74	-0.02	5/3/06 9:00
5/3/06 9:30	10.71	-0.02	5/3/06 9:30
5/3/06 10:00	10.71	0.00	5/3/06 10:00
5/3/06 10:30	10.69	-0.02	5/3/06 10:30
5/3/06 11:00	10.69	0.00	5/3/06 11:00
5/3/06 11:30	10.69	0.00	5/3/06 11:30
5/3/06 12:00	10.69	0.00	5/3/06 12:00
5/3/06 12:30	10.69	0.00	5/3/06 12:30
5/3/06 13:00	10.69	0.00	5/3/06 13:00
5/3/06 13:30	10.69	0.00	5/3/06 13:30
5/3/06 14:00	10.71	0.02	5/3/06 14:00
5/3/06 14:30	10.74	0.02	5/3/06 14:30
5/3/06 15:00	10.74	0.00	5/3/06 15:00
5/3/06 15:30	10.76	0.02	5/3/06 15:30
5/3/06 16:00	10.76	0.00	5/3/06 16:00
5/3/06 16:30	10.78	0.02	5/3/06 16:30
5/3/06 17:00	10.78	0.00	5/3/06 17:00
5/3/06 17:30	10.78	0.00	5/3/06 17:30
5/3/06 18:00	10.78	0.00	5/3/06 18:00
5/3/06 18:30	10.78	0.00	5/3/06 18:30
5/3/06 19:00	10.78	0.00	5/3/06 19:00
5/3/06 19:30	10.78	0.00	5/3/06 19:30
5/3/06 20:00	10.78	0.00	5/3/06 20:00
5/3/06 20:30	10.78	0.00	5/3/06 20:30
5/3/06 21:00	10.78	0.00	5/3/06 21:00
5/3/06 21:30	10.78	0.00	5/3/06 21:30
5/3/06 22:00	10.81	0.03	5/3/06 22:00
5/3/06 22:30	10.81	0.00	5/3/06 22:30
5/3/06 23:00	10.81	0.00	5/3/06 23:00
5/3/06 23:30	10.81	0.00	5/3/06 23:30
5/4/06 0:00	10.81	0.00	5/4/06 0:00
5/4/06 0:30	10.81	0.00	5/4/06 0:30
5/4/06 1:00	10.81	0.00	5/4/06 1:00
5/4/06 1:30	10.81	0.00	5/4/06 1:30
5/4/06 2:00	10.81	0.00	5/4/06 2:00
5/4/06 2:30	10.81	0.00	5/4/06 2:30
5/4/06 3:00	10.81	0.00	5/4/06 3:00
5/4/06 3:30	10.81	0.00	5/4/06 3:30
5/4/06 4:00	10.81	0.00	5/4/06 4:00
5/4/06 4:30	10.81	0.00	5/4/06 4:30

5/4/06 5:00	10.81	0.00	5/4/06 5:00
5/4/06 5:30	10.81	0.00	5/4/06 5:30
5/4/06 6:00	10.81	0.00	5/4/06 6:00
5/4/06 6:30	10.81	0.00	5/4/06 6:30
5/4/06 7:00	10.81	0.00	5/4/06 7:00
5/4/06 7:30	10.81	0.00	5/4/06 7:30
5/4/06 8:00	10.81	0.00	5/4/06 8:00
5/4/06 8:30	10.81	0.00	5/4/06 8:30
5/4/06 9:00	10.81	0.00	5/4/06 9:00
5/4/06 9:30	10.81	0.00	5/4/06 9:30
5/4/06 10:00	10.81	0.00	5/4/06 10:00
5/4/06 10:30	10.81	0.00	5/4/06 10:30
5/4/06 11:00	10.81	0.00	5/4/06 11:00
5/4/06 11:30	10.81	0.00	5/4/06 11:30
5/4/06 12:00	10.81	0.00	5/4/06 12:00
5/4/06 12:30	10.81	0.00	5/4/06 12:30
5/4/06 13:00	10.81	0.00	5/4/06 13:00
5/4/06 13:30	10.81	0.00	5/4/06 13:30
5/4/06 14:00	10.81	0.00	5/4/06 14:00
5/4/06 14:30	10.81	0.00	5/4/06 14:30
5/4/06 15:00	10.81	0.00	5/4/06 15:00
5/4/06 15:30	10.81	0.00	5/4/06 15:30
5/4/06 16:00	10.81	0.00	5/4/06 16:00
5/4/06 16:30	10.81	0.00	5/4/06 16:30
5/4/06 17:00	10.81	0.00	5/4/06 17:00
5/4/06 17:30	10.81	0.00	5/4/06 17:30
5/4/06 18:00	10.81	0.00	5/4/06 18:00
5/4/06 18:30	10.83	0.02	5/4/06 18:30
5/4/06 19:00	10.81	-0.02	5/4/06 19:00
5/4/06 19:30	10.83	0.02	5/4/06 19:30
5/4/06 20:00	10.83	0.00	5/4/06 20:00
5/4/06 20:30	10.83	0.00	5/4/06 20:30
5/4/06 21:00	10.83	0.00	5/4/06 21:00
5/4/06 21:30	10.83	0.00	5/4/06 21:30
5/4/06 22:00	10.83	0.00	5/4/06 22:00
5/4/06 22:30	10.83	0.00	5/4/06 22:30
5/4/06 23:00	10.83	0.00	5/4/06 23:00
5/4/06 23:30	10.83	0.00	5/4/06 23:30
5/5/06 0:00	10.83	0.00	5/5/06 0:00
5/5/06 0:30	10.83	0.00	5/5/06 0:30
5/5/06 1:00	10.83	0.00	5/5/06 1:00
5/5/06 1:30	10.83	0.00	5/5/06 1:30
5/5/06 2:00	10.83	0.00	5/5/06 2:00
5/5/06 2:30	10.83	0.00	5/5/06 2:30
5/5/06 3:00	10.83	0.00	5/5/06 3:00
5/5/06 3:30	10.83	0.00	5/5/06 3:30
5/5/06 4:00	10.83	0.00	5/5/06 4:00
5/5/06 4:30	10.83	0.00	5/5/06 4:30
5/5/06 5:00	10.83	0.00	5/5/06 5:00
5/5/06 5:30	10.83	0.00	5/5/06 5:30
5/5/06 6:00	10.83	0.00	5/5/06 6:00
5/5/06 6:30	10.83	0.00	5/5/06 6:30
5/5/06 7:00	10.83	0.00	5/5/06 7:00
5/5/06 7:30	10.83	0.00	5/5/06 7:30
5/5/06 8:00	10.83	0.00	5/5/06 8:00
5/5/06 8:30	10.83	0.00	5/5/06 8:30
5/5/06 9:00	10.83	0.00	5/5/06 9:00
5/5/06 9:30	10.83	0.00	5/5/06 9:30
5/5/06 10:00	10.83	0.00	5/5/06 10:00
5/5/06 10:30	10.83	0.00	5/5/06 10:30
5/5/06 11:00	10.83	0.00	5/5/06 11:00
5/5/06 11:30	10.83	0.00	5/5/06 11:30
5/5/06 12:00	10.83	0.00	5/5/06 12:00
5/5/06 12:30	10.83	0.00	5/5/06 12:30

5/5/06 13:00	10.83	0.00	5/5/06 13:00
5/5/06 13:30	10.83	0.00	5/5/06 13:30
5/5/06 14:00	10.83	0.00	5/5/06 14:00
5/5/06 14:30	10.83	0.00	5/5/06 14:30
5/5/06 15:00	10.83	0.00	5/5/06 15:00
5/5/06 15:30	10.83	0.00	5/5/06 15:30
5/5/06 16:00	10.83	0.00	5/5/06 16:00
5/5/06 16:30	10.83	0.00	5/5/06 16:30
5/5/06 17:00	10.86	0.02	5/5/06 17:00
5/5/06 17:30	10.86	0.00	5/5/06 17:30
5/5/06 18:00	10.86	0.00	5/5/06 18:00
5/5/06 18:30	10.86	0.00	5/5/06 18:30
5/5/06 19:00	10.86	0.00	5/5/06 19:00
5/5/06 19:30	10.86	0.00	5/5/06 19:30
5/5/06 20:00	10.86	0.00	5/5/06 20:00
5/5/06 20:30	10.86	0.00	5/5/06 20:30
5/5/06 21:00	10.86	0.00	5/5/06 21:00
5/5/06 21:30	10.86	0.00	5/5/06 21:30
5/5/06 22:00	10.86	0.00	5/5/06 22:00
5/5/06 22:30	10.86	0.00	5/5/06 22:30
5/5/06 23:00	10.86	0.00	5/5/06 23:00
5/5/06 23:30	10.86	0.00	5/5/06 23:30
5/6/06 0:00	10.86	0.00	5/6/06 0:00
5/6/06 0:30	10.86	0.00	5/6/06 0:30
5/6/06 1:00	10.86	0.00	5/6/06 1:00
5/6/06 1:30	10.86	0.00	5/6/06 1:30
5/6/06 2:00	10.86	0.00	5/6/06 2:00
5/6/06 2:30	10.86	0.00	5/6/06 2:30
5/6/06 3:00	10.86	0.00	5/6/06 3:00
5/6/06 3:30	10.86	0.00	5/6/06 3:30
5/6/06 4:00	10.86	0.00	5/6/06 4:00
5/6/06 4:30	10.86	0.00	5/6/06 4:30
5/6/06 5:00	10.86	0.00	5/6/06 5:00
5/6/06 5:30	10.86	0.00	5/6/06 5:30
5/6/06 6:00	10.86	0.00	5/6/06 6:00
5/6/06 6:30	10.86	0.00	5/6/06 6:30
5/6/06 7:00	10.86	0.00	5/6/06 7:00
5/6/06 7:30	10.86	0.00	5/6/06 7:30
5/6/06 8:00	10.86	0.00	5/6/06 8:00
5/6/06 8:30	10.86	0.00	5/6/06 8:30
5/6/06 9:00	10.86	0.00	5/6/06 9:00
5/6/06 9:30	10.86	0.00	5/6/06 9:30
5/6/06 10:00	10.86	0.00	5/6/06 10:00
5/6/06 10:30	10.86	0.00	5/6/06 10:30
5/6/06 11:00	10.86	0.00	5/6/06 11:00
5/6/06 11:30	10.86	0.00	5/6/06 11:30
5/6/06 12:00	10.88	0.03	5/6/06 12:00
5/6/06 12:30	10.86	-0.03	5/6/06 12:30
5/6/06 13:00	10.86	0.00	5/6/06 13:00
5/6/06 13:30	10.88	0.03	5/6/06 13:30
5/6/06 14:00	10.88	0.00	5/6/06 14:00
5/6/06 14:30	10.88	0.00	5/6/06 14:30
5/6/06 15:00	10.88	0.00	5/6/06 15:00
5/6/06 15:30	10.88	0.00	5/6/06 15:30
5/6/06 16:00	10.88	0.00	5/6/06 16:00
5/6/06 16:30	10.88	0.00	5/6/06 16:30
5/6/06 17:00	10.88	0.00	5/6/06 17:00
5/6/06 17:30	10.88	0.00	5/6/06 17:30
5/6/06 18:00	10.88	0.00	5/6/06 18:00
5/6/06 18:30	10.88	0.00	5/6/06 18:30
5/6/06 19:00	10.88	0.00	5/6/06 19:00
5/6/06 19:30	10.88	0.00	5/6/06 19:30
5/6/06 20:00	10.88	0.00	5/6/06 20:00
5/6/06 20:30	10.88	0.00	5/6/06 20:30

5/6/06 21:00	10.88	0.00	5/6/06 21:00
5/6/06 21:30	10.88	0.00	5/6/06 21:30
5/6/06 22:00	10.88	0.00	5/6/06 22:00
5/6/06 22:30	10.88	0.00	5/6/06 22:30
5/6/06 23:00	10.88	0.00	5/6/06 23:00
5/6/06 23:30	10.88	0.00	5/6/06 23:30
5/7/06 0:00	10.88	0.00	5/7/06 0:00
5/7/06 0:30	10.88	0.00	5/7/06 0:30
5/7/06 1:00	10.88	0.00	5/7/06 1:00
5/7/06 1:30	10.88	0.00	5/7/06 1:30
5/7/06 2:00	10.88	0.00	5/7/06 2:00
5/7/06 2:30	10.88	0.00	5/7/06 2:30
5/7/06 3:00	10.88	0.00	5/7/06 3:00
5/7/06 3:30	10.88	0.00	5/7/06 3:30
5/7/06 4:00	10.88	0.00	5/7/06 4:00
5/7/06 4:30	10.88	0.00	5/7/06 4:30
5/7/06 5:00	10.88	0.00	5/7/06 5:00
5/7/06 5:30	10.88	0.00	5/7/06 5:30
5/7/06 6:00	10.88	0.00	5/7/06 6:00
5/7/06 6:30	10.88	0.00	5/7/06 6:30
5/7/06 7:00	10.88	0.00	5/7/06 7:00
5/7/06 7:30	10.88	0.00	5/7/06 7:30
5/7/06 8:00	10.88	0.00	5/7/06 8:00
5/7/06 8:30	10.88	0.00	5/7/06 8:30
5/7/06 9:00	10.88	0.00	5/7/06 9:00
5/7/06 9:30	10.88	0.00	5/7/06 9:30
5/7/06 10:00	10.88	0.00	5/7/06 10:00
5/7/06 10:30	10.88	0.00	5/7/06 10:30
5/7/06 11:00	10.88	0.00	5/7/06 11:00
5/7/06 11:30	10.88	0.00	5/7/06 11:30
5/7/06 12:00	10.88	0.00	5/7/06 12:00
5/7/06 12:30	10.88	0.00	5/7/06 12:30
5/7/06 13:00	10.88	0.00	5/7/06 13:00
5/7/06 13:30	10.88	0.00	5/7/06 13:30
5/7/06 14:00	10.88	0.00	5/7/06 14:00
5/7/06 14:30	10.88	0.00	5/7/06 14:30
5/7/06 15:00	10.88	0.00	5/7/06 15:00
5/7/06 15:30	10.88	0.00	5/7/06 15:30
5/7/06 16:00	10.88	0.00	5/7/06 16:00
5/7/06 16:30	10.88	0.00	5/7/06 16:30
5/7/06 17:00	10.88	0.00	5/7/06 17:00
5/7/06 17:30	10.88	0.00	5/7/06 17:30
5/7/06 18:00	10.88	0.00	5/7/06 18:00
5/7/06 18:30	10.88	0.00	5/7/06 18:30
5/7/06 19:00	10.88	0.00	5/7/06 19:00
5/7/06 19:30	10.88	0.00	5/7/06 19:30
5/7/06 20:00	10.88	0.00	5/7/06 20:00
5/7/06 20:30	10.88	0.00	5/7/06 20:30
5/7/06 21:00	10.88	0.00	5/7/06 21:00
5/7/06 21:30	10.88	0.00	5/7/06 21:30
5/7/06 22:00	10.88	0.00	5/7/06 22:00
5/7/06 22:30	10.88	0.00	5/7/06 22:30
5/7/06 23:00	10.88	0.00	5/7/06 23:00
5/7/06 23:30	10.88	0.00	5/7/06 23:30
5/8/06 0:00	10.88	0.00	5/8/06 0:00
5/8/06 0:30	10.88	0.00	5/8/06 0:30
5/8/06 1:00	10.88	0.00	5/8/06 1:00
5/8/06 1:30	10.88	0.00	5/8/06 1:30
5/8/06 2:00	10.86	-0.03	5/8/06 2:00
5/8/06 2:30	10.86	0.00	5/8/06 2:30
5/8/06 3:00	10.83	-0.02	5/8/06 3:00
5/8/06 3:30	10.81	-0.02	5/8/06 3:30
5/8/06 4:00	10.81	0.00	5/8/06 4:00
5/8/06 4:30	10.78	-0.03	5/8/06 4:30

5/8/06 5:00	10.76	-0.02	5/8/06 5:00
5/8/06 5:30	10.76	0.00	5/8/06 5:30
5/8/06 6:00	10.74	-0.02	5/8/06 6:00
5/8/06 6:30	10.71	-0.02	5/8/06 6:30
5/8/06 7:00	10.69	-0.02	5/8/06 7:00
5/8/06 7:30	10.69	0.00	5/8/06 7:30
5/8/06 8:00	10.69	0.00	5/8/06 8:00
5/8/06 8:30	10.69	0.00	5/8/06 8:30
5/8/06 9:00	10.66	-0.02	5/8/06 9:00
5/8/06 9:30	10.66	0.00	5/8/06 9:30
5/8/06 10:00	10.64	-0.03	5/8/06 10:00
5/8/06 10:30	10.64	0.00	5/8/06 10:30
5/8/06 11:00	10.64	0.00	5/8/06 11:00
5/8/06 11:30	10.66	0.03	5/8/06 11:30
5/8/06 12:00	10.66	0.00	5/8/06 12:00
5/8/06 12:30	10.66	0.00	5/8/06 12:30
5/8/06 13:00	10.69	0.02	5/8/06 13:00
5/8/06 13:30	10.71	0.02	5/8/06 13:30
5/8/06 14:00	10.74	0.02	5/8/06 14:00
5/8/06 14:30	10.76	0.02	5/8/06 14:30
5/8/06 15:00	10.78	0.02	5/8/06 15:00
5/8/06 15:30	10.81	0.03	5/8/06 15:30
5/8/06 16:00	10.81	0.00	5/8/06 16:00
5/8/06 16:30	10.83	0.02	5/8/06 16:30
5/8/06 17:00	10.83	0.00	5/8/06 17:00
5/8/06 17:30	10.83	0.00	5/8/06 17:30
5/8/06 18:00	10.86	0.02	5/8/06 18:00
5/8/06 18:30	10.86	0.00	5/8/06 18:30
5/8/06 19:00	10.86	0.00	5/8/06 19:00
5/8/06 19:30	10.86	0.00	5/8/06 19:30
5/8/06 20:00	10.86	0.00	5/8/06 20:00
5/8/06 20:30	10.86	0.00	5/8/06 20:30
5/8/06 21:00	10.86	0.00	5/8/06 21:00
5/8/06 21:30	10.86	0.00	5/8/06 21:30
5/8/06 22:00	10.86	0.00	5/8/06 22:00
5/8/06 22:30	10.88	0.03	5/8/06 22:30
5/8/06 23:00	10.88	0.00	5/8/06 23:00
5/8/06 23:30	10.88	0.00	5/8/06 23:30
5/9/06 0:00	10.88	0.00	5/9/06 0:00
5/9/06 0:30	10.88	0.00	5/9/06 0:30
5/9/06 1:00	10.88	0.00	5/9/06 1:00
5/9/06 1:30	10.88	0.00	5/9/06 1:30
5/9/06 2:00	10.88	0.00	5/9/06 2:00
5/9/06 2:30	10.88	0.00	5/9/06 2:30
5/9/06 3:00	10.88	0.00	5/9/06 3:00
5/9/06 3:30	10.88	0.00	5/9/06 3:30
5/9/06 4:00	10.88	0.00	5/9/06 4:00
5/9/06 4:30	10.88	0.00	5/9/06 4:30
5/9/06 5:00	10.86	-0.03	5/9/06 5:00
5/9/06 5:30	10.83	-0.02	5/9/06 5:30
5/9/06 6:00	10.81	-0.02	5/9/06 6:00
5/9/06 6:30	10.78	-0.03	5/9/06 6:30
5/9/06 7:00	10.76	-0.02	5/9/06 7:00
5/9/06 7:30	10.74	-0.02	5/9/06 7:30
5/9/06 8:00	10.71	-0.02	5/9/06 8:00
5/9/06 8:30	10.69	-0.02	5/9/06 8:30
5/9/06 9:00	10.69	0.00	5/9/06 9:00
5/9/06 9:30	10.69	0.00	5/9/06 9:30
5/9/06 10:00	10.66	-0.02	5/9/06 10:00
5/9/06 10:30	10.66	0.00	5/9/06 10:30
5/9/06 11:00	10.69	0.02	5/9/06 11:00
5/9/06 11:30	10.66	-0.02	5/9/06 11:30
5/9/06 12:00	10.69	0.02	5/9/06 12:00
5/9/06 12:30	10.69	0.00	5/9/06 12:30

5/9/06 13:00	10.71	0.02	5/9/06 13:00
5/9/06 13:30	10.71	0.00	5/9/06 13:30
5/9/06 14:00	10.76	0.05	5/9/06 14:00
5/9/06 14:30	10.78	0.02	5/9/06 14:30
5/9/06 15:00	10.81	0.03	5/9/06 15:00
5/9/06 15:30	10.81	0.00	5/9/06 15:30
5/9/06 16:00	10.83	0.02	5/9/06 16:00
5/9/06 16:30	10.83	0.00	5/9/06 16:30
5/9/06 17:00	10.86	0.02	5/9/06 17:00
5/9/06 17:30	10.86	0.00	5/9/06 17:30
5/9/06 18:00	10.86	0.00	5/9/06 18:00
5/9/06 18:30	10.86	0.00	5/9/06 18:30
5/9/06 19:00	10.86	0.00	5/9/06 19:00
5/9/06 19:30	10.86	0.00	5/9/06 19:30
5/9/06 20:00	10.86	0.00	5/9/06 20:00
5/9/06 20:30	10.86	0.00	5/9/06 20:30
5/9/06 21:00	10.86	0.00	5/9/06 21:00
5/9/06 21:30	10.88	0.03	5/9/06 21:30
5/9/06 22:00	10.88	0.00	5/9/06 22:00
5/9/06 22:30	10.88	0.00	5/9/06 22:30
5/9/06 23:00	10.88	0.00	5/9/06 23:00
5/9/06 23:30	10.88	0.00	5/9/06 23:30
5/10/06 0:00	10.88	0.00	5/10/06 0:00
5/10/06 0:30	10.88	0.00	5/10/06 0:30
5/10/06 1:00	10.88	0.00	5/10/06 1:00
5/10/06 1:30	10.88	0.00	5/10/06 1:30
5/10/06 2:00	10.88	0.00	5/10/06 2:00
5/10/06 2:30	10.88	0.00	5/10/06 2:30
5/10/06 3:00	10.88	0.00	5/10/06 3:00
5/10/06 3:30	10.88	0.00	5/10/06 3:30
5/10/06 4:00	10.88	0.00	5/10/06 4:00
5/10/06 4:30	10.88	0.00	5/10/06 4:30
5/10/06 5:00	10.88	0.00	5/10/06 5:00
5/10/06 5:30	10.88	0.00	5/10/06 5:30
5/10/06 6:00	10.88	0.00	5/10/06 6:00
5/10/06 6:30	10.88	0.00	5/10/06 6:30
5/10/06 7:00	10.88	0.00	5/10/06 7:00
5/10/06 7:30	10.88	0.00	5/10/06 7:30
5/10/06 8:00	10.88	0.00	5/10/06 8:00
5/10/06 8:30	10.88	0.00	5/10/06 8:30
5/10/06 9:00	10.88	0.00	5/10/06 9:00
5/10/06 9:30	10.88	0.00	5/10/06 9:30
5/10/06 10:00	10.88	0.00	5/10/06 10:00
5/10/06 10:30	10.88	0.00	5/10/06 10:30
5/10/06 11:00	10.88	0.00	5/10/06 11:00
5/10/06 11:30	10.88	0.00	5/10/06 11:30
5/10/06 12:00	10.88	0.00	5/10/06 12:00
5/10/06 12:30	10.88	0.00	5/10/06 12:30
5/10/06 13:00	10.88	0.00	5/10/06 13:00
5/10/06 13:30	10.88	0.00	5/10/06 13:30
5/10/06 14:00	10.88	0.00	5/10/06 14:00
5/10/06 14:30	10.88	0.00	5/10/06 14:30
5/10/06 15:00	10.88	0.00	5/10/06 15:00
5/10/06 15:30	10.88	0.00	5/10/06 15:30
5/10/06 16:00	10.88	0.00	5/10/06 16:00
5/10/06 16:30	10.88	0.00	5/10/06 16:30
5/10/06 17:00	10.88	0.00	5/10/06 17:00
5/10/06 17:30	10.88	0.00	5/10/06 17:30
5/10/06 18:00	10.88	0.00	5/10/06 18:00
5/10/06 18:30	10.88	0.00	5/10/06 18:30
5/10/06 19:00	10.88	0.00	5/10/06 19:00
5/10/06 19:30	10.88	0.00	5/10/06 19:30
5/10/06 20:00	10.88	0.00	5/10/06 20:00
5/10/06 20:30	10.88	0.00	5/10/06 20:30

5/10/06 21:00	10.91	0.02	5/10/06 21:00
5/10/06 21:30	10.91	0.00	5/10/06 21:30
5/10/06 22:00	10.88	-0.02	5/10/06 22:00
5/10/06 22:30	10.91	0.02	5/10/06 22:30
5/10/06 23:00	10.91	0.00	5/10/06 23:00
5/10/06 23:30	10.91	0.00	5/10/06 23:30
5/11/06 0:00	10.91	0.00	5/11/06 0:00
5/11/06 0:30	10.88	-0.02	5/11/06 0:30
5/11/06 1:00	10.91	0.02	5/11/06 1:00
5/11/06 1:30	10.91	0.00	5/11/06 1:30
5/11/06 2:00	10.91	0.00	5/11/06 2:00
5/11/06 2:30	10.91	0.00	5/11/06 2:30
5/11/06 3:00	10.91	0.00	5/11/06 3:00
5/11/06 3:30	10.91	0.00	5/11/06 3:30
5/11/06 4:00	10.91	0.00	5/11/06 4:00
5/11/06 4:30	10.91	0.00	5/11/06 4:30
5/11/06 5:00	10.91	0.00	5/11/06 5:00
5/11/06 5:30	10.91	0.00	5/11/06 5:30
5/11/06 6:00	10.91	0.00	5/11/06 6:00
5/11/06 6:30	10.91	0.00	5/11/06 6:30
5/11/06 7:00	10.91	0.00	5/11/06 7:00
5/11/06 7:30	10.91	0.00	5/11/06 7:30
5/11/06 8:00	10.91	0.00	5/11/06 8:00
5/11/06 8:30	10.91	0.00	5/11/06 8:30
5/11/06 9:00	10.91	0.00	5/11/06 9:00
5/11/06 9:30	10.91	0.00	5/11/06 9:30
5/11/06 10:00	10.91	0.00	5/11/06 10:00
5/11/06 10:30	10.91	0.00	5/11/06 10:30
5/11/06 11:00	10.91	0.00	5/11/06 11:00
5/11/06 11:30	10.91	0.00	5/11/06 11:30
5/11/06 12:00	10.91	0.00	5/11/06 12:00
5/11/06 12:30	10.91	0.00	5/11/06 12:30
5/11/06 13:00	10.91	0.00	5/11/06 13:00
5/11/06 13:30	10.91	0.00	5/11/06 13:30
5/11/06 14:00	10.91	0.00	5/11/06 14:00
5/11/06 14:30	10.91	0.00	5/11/06 14:30
5/11/06 15:00	10.91	0.00	5/11/06 15:00
5/11/06 15:30	10.91	0.00	5/11/06 15:30
5/11/06 16:00	10.91	0.00	5/11/06 16:00
5/11/06 16:30	10.91	0.00	5/11/06 16:30
5/11/06 17:00	10.91	0.00	5/11/06 17:00
5/11/06 17:30	10.91	0.00	5/11/06 17:30
5/11/06 18:00	10.91	0.00	5/11/06 18:00
5/11/06 18:30	10.91	0.00	5/11/06 18:30
5/11/06 19:00	10.91	0.00	5/11/06 19:00
5/11/06 19:30	10.91	0.00	5/11/06 19:30
5/11/06 20:00	10.91	0.00	5/11/06 20:00
5/11/06 20:30	10.91	0.00	5/11/06 20:30
5/11/06 21:00	10.91	0.00	5/11/06 21:00
5/11/06 21:30	10.91	0.00	5/11/06 21:30
5/11/06 22:00	10.91	0.00	5/11/06 22:00
5/11/06 22:30	10.91	0.00	5/11/06 22:30
5/11/06 23:00	10.91	0.00	5/11/06 23:00
5/11/06 23:30	10.91	0.00	5/11/06 23:30
5/12/06 0:00	10.91	0.00	5/12/06 0:00
5/12/06 0:30	10.91	0.00	5/12/06 0:30
5/12/06 1:00	10.91	0.00	5/12/06 1:00
5/12/06 1:30	10.91	0.00	5/12/06 1:30
5/12/06 2:00	10.91	0.00	5/12/06 2:00
5/12/06 2:30	10.91	0.00	5/12/06 2:30
5/12/06 3:00	10.91	0.00	5/12/06 3:00
5/12/06 3:30	10.91	0.00	5/12/06 3:30
5/12/06 4:00	10.91	0.00	5/12/06 4:00
5/12/06 4:30	10.91	0.00	5/12/06 4:30

5/12/06 5:00	10.91	0.00	5/12/06 5:00
5/12/06 5:30	10.91	0.00	5/12/06 5:30
5/12/06 6:00	10.91	0.00	5/12/06 6:00
5/12/06 6:30	10.91	0.00	5/12/06 6:30
5/12/06 7:00	10.91	0.00	5/12/06 7:00
5/12/06 7:30	10.91	0.00	5/12/06 7:30
5/12/06 8:00	10.91	0.00	5/12/06 8:00
5/12/06 8:30	10.91	0.00	5/12/06 8:30
5/12/06 9:00	10.91	0.00	5/12/06 9:00
5/12/06 9:30	10.91	0.00	5/12/06 9:30
5/12/06 10:00	10.91	0.00	5/12/06 10:00
5/12/06 10:30	10.91	0.00	5/12/06 10:30
5/12/06 11:00	10.91	0.00	5/12/06 11:00
5/12/06 11:30	10.91	0.00	5/12/06 11:30
5/12/06 12:00	10.91	0.00	5/12/06 12:00
5/12/06 12:30	10.91	0.00	5/12/06 12:30
5/12/06 13:00	10.91	0.00	5/12/06 13:00
5/12/06 13:30	10.91	0.00	5/12/06 13:30
5/12/06 14:00	10.91	0.00	5/12/06 14:00
5/12/06 14:30	10.91	0.00	5/12/06 14:30
5/12/06 15:00	10.91	0.00	5/12/06 15:00
5/12/06 15:30	10.91	0.00	5/12/06 15:30
5/12/06 16:00	10.91	0.00	5/12/06 16:00
5/12/06 16:30	10.91	0.00	5/12/06 16:30
5/12/06 17:00	10.91	0.00	5/12/06 17:00
5/12/06 17:30	10.91	0.00	5/12/06 17:30
5/12/06 18:00	10.91	0.00	5/12/06 18:00
5/12/06 18:30	10.91	0.00	5/12/06 18:30
5/12/06 19:00	10.91	0.00	5/12/06 19:00
5/12/06 19:30	10.91	0.00	5/12/06 19:30
5/12/06 20:00	10.91	0.00	5/12/06 20:00
5/12/06 20:30	10.91	0.00	5/12/06 20:30
5/12/06 21:00	10.91	0.00	5/12/06 21:00
5/12/06 21:30	10.91	0.00	5/12/06 21:30
5/12/06 22:00	10.91	0.00	5/12/06 22:00
5/12/06 22:30	10.91	0.00	5/12/06 22:30
5/12/06 23:00	10.91	0.00	5/12/06 23:00
5/12/06 23:30	10.91	0.00	5/12/06 23:30
5/13/06 0:00	10.91	0.00	5/13/06 0:00
5/13/06 0:30	10.91	0.00	5/13/06 0:30
5/13/06 1:00	10.91	0.00	5/13/06 1:00
5/13/06 1:30	10.91	0.00	5/13/06 1:30
5/13/06 2:00	10.91	0.00	5/13/06 2:00
5/13/06 2:30	10.91	0.00	5/13/06 2:30
5/13/06 3:00	10.91	0.00	5/13/06 3:00
5/13/06 3:30	10.91	0.00	5/13/06 3:30
5/13/06 4:00	10.91	0.00	5/13/06 4:00
5/13/06 4:30	10.91	0.00	5/13/06 4:30
5/13/06 5:00	10.91	0.00	5/13/06 5:00
5/13/06 5:30	10.91	0.00	5/13/06 5:30
5/13/06 6:00	10.91	0.00	5/13/06 6:00
5/13/06 6:30	10.91	0.00	5/13/06 6:30
5/13/06 7:00	10.91	0.00	5/13/06 7:00
5/13/06 7:30	10.91	0.00	5/13/06 7:30
5/13/06 8:00	10.91	0.00	5/13/06 8:00
5/13/06 8:30	10.93	0.03	5/13/06 8:30
5/13/06 9:00	10.93	0.00	5/13/06 9:00
5/13/06 9:30	10.93	0.00	5/13/06 9:30
5/13/06 10:00	10.93	0.00	5/13/06 10:00
5/13/06 10:30	10.93	0.00	5/13/06 10:30
5/13/06 11:00	10.93	0.00	5/13/06 11:00
5/13/06 11:30	10.93	0.00	5/13/06 11:30
5/13/06 12:00	10.93	0.00	5/13/06 12:00
5/13/06 12:30	10.93	0.00	5/13/06 12:30

5/13/06 13:00	10.93	0.00	5/13/06 13:00
5/13/06 13:30	10.93	0.00	5/13/06 13:30
5/13/06 14:00	10.93	0.00	5/13/06 14:00
5/13/06 14:30	10.93	0.00	5/13/06 14:30
5/13/06 15:00	10.93	0.00	5/13/06 15:00
5/13/06 15:30	10.93	0.00	5/13/06 15:30
5/13/06 16:00	10.93	0.00	5/13/06 16:00
5/13/06 16:30	10.93	0.00	5/13/06 16:30
5/13/06 17:00	10.93	0.00	5/13/06 17:00
5/13/06 17:30	10.93	0.00	5/13/06 17:30
5/13/06 18:00	10.93	0.00	5/13/06 18:00
5/13/06 18:30	10.93	0.00	5/13/06 18:30
5/13/06 19:00	10.93	0.00	5/13/06 19:00
5/13/06 19:30	10.93	0.00	5/13/06 19:30
5/13/06 20:00	10.93	0.00	5/13/06 20:00
5/13/06 20:30	10.93	0.00	5/13/06 20:30
5/13/06 21:00	10.93	0.00	5/13/06 21:00
5/13/06 21:30	10.93	0.00	5/13/06 21:30
5/13/06 22:00	10.93	0.00	5/13/06 22:00
5/13/06 22:30	10.93	0.00	5/13/06 22:30
5/13/06 23:00	10.93	0.00	5/13/06 23:00
5/13/06 23:30	10.93	0.00	5/13/06 23:30
5/14/06 0:00	10.93	0.00	5/14/06 0:00
5/14/06 0:30	10.93	0.00	5/14/06 0:30
5/14/06 1:00	10.93	0.00	5/14/06 1:00
5/14/06 1:30	10.93	0.00	5/14/06 1:30
5/14/06 2:00	10.93	0.00	5/14/06 2:00
5/14/06 2:30	10.93	0.00	5/14/06 2:30
5/14/06 3:00	10.93	0.00	5/14/06 3:00
5/14/06 3:30	10.93	0.00	5/14/06 3:30
5/14/06 4:00	10.93	0.00	5/14/06 4:00
5/14/06 4:30	10.93	0.00	5/14/06 4:30
5/14/06 5:00	10.93	0.00	5/14/06 5:00
5/14/06 5:30	10.93	0.00	5/14/06 5:30
5/14/06 6:00	10.93	0.00	5/14/06 6:00
5/14/06 6:30	10.93	0.00	5/14/06 6:30
5/14/06 7:00	10.93	0.00	5/14/06 7:00
5/14/06 7:30	10.93	0.00	5/14/06 7:30
5/14/06 8:00	10.93	0.00	5/14/06 8:00
5/14/06 8:30	10.93	0.00	5/14/06 8:30
5/14/06 9:00	10.93	0.00	5/14/06 9:00
5/14/06 9:30	10.93	0.00	5/14/06 9:30
5/14/06 10:00	10.93	0.00	5/14/06 10:00
5/14/06 10:30	10.93	0.00	5/14/06 10:30
5/14/06 11:00	10.93	0.00	5/14/06 11:00
5/14/06 11:30	10.93	0.00	5/14/06 11:30
5/14/06 12:00	10.93	0.00	5/14/06 12:00
5/14/06 12:30	10.93	0.00	5/14/06 12:30
5/14/06 13:00	10.93	0.00	5/14/06 13:00
5/14/06 13:30	10.93	0.00	5/14/06 13:30
5/14/06 14:00	10.93	0.00	5/14/06 14:00
5/14/06 14:30	10.93	0.00	5/14/06 14:30
5/14/06 15:00	10.93	0.00	5/14/06 15:00
5/14/06 15:30	10.93	0.00	5/14/06 15:30
5/14/06 16:00	10.93	0.00	5/14/06 16:00
5/14/06 16:30	10.93	0.00	5/14/06 16:30
5/14/06 17:00	10.93	0.00	5/14/06 17:00
5/14/06 17:30	10.93	0.00	5/14/06 17:30
5/14/06 18:00	10.93	0.00	5/14/06 18:00
5/14/06 18:30	10.93	0.00	5/14/06 18:30
5/14/06 19:00	10.93	0.00	5/14/06 19:00
5/14/06 19:30	10.93	0.00	5/14/06 19:30
5/14/06 20:00	10.93	0.00	5/14/06 20:00
5/14/06 20:30	10.93	0.00	5/14/06 20:30

5/14/06 21:00	10.93	0.00	5/14/06 21:00
5/14/06 21:30	10.93	0.00	5/14/06 21:30
5/14/06 22:00	10.93	0.00	5/14/06 22:00
5/14/06 22:30	10.93	0.00	5/14/06 22:30
5/14/06 23:00	10.93	0.00	5/14/06 23:00
5/14/06 23:30	10.93	0.00	5/14/06 23:30
5/15/06 0:00	10.93	0.00	5/15/06 0:00
5/15/06 0:30	10.93	0.00	5/15/06 0:30
5/15/06 1:00	10.93	0.00	5/15/06 1:00
5/15/06 1:30	10.93	0.00	5/15/06 1:30
5/15/06 2:00	10.93	0.00	5/15/06 2:00
5/15/06 2:30	10.93	0.00	5/15/06 2:30
5/15/06 3:00	10.93	0.00	5/15/06 3:00
5/15/06 3:30	10.93	0.00	5/15/06 3:30
5/15/06 4:00	10.93	0.00	5/15/06 4:00
5/15/06 4:30	10.93	0.00	5/15/06 4:30
5/15/06 5:00	10.93	0.00	5/15/06 5:00
5/15/06 5:30	10.93	0.00	5/15/06 5:30
5/15/06 6:00	10.93	0.00	5/15/06 6:00
5/15/06 6:30	10.93	0.00	5/15/06 6:30
5/15/06 7:00	10.93	0.00	5/15/06 7:00
5/15/06 7:30	10.93	0.00	5/15/06 7:30
5/15/06 8:00	10.93	0.00	5/15/06 8:00
5/15/06 8:30	10.93	0.00	5/15/06 8:30
5/15/06 9:00	10.93	0.00	5/15/06 9:00
5/15/06 9:30	10.93	0.00	5/15/06 9:30
5/15/06 10:00	10.93	0.00	5/15/06 10:00
5/15/06 10:30	10.93	0.00	5/15/06 10:30
5/15/06 11:00	10.93	0.00	5/15/06 11:00
5/15/06 11:30	10.93	0.00	5/15/06 11:30
5/15/06 12:00	10.93	0.00	5/15/06 12:00
5/15/06 12:30	10.93	0.00	5/15/06 12:30
5/15/06 13:00	10.93	0.00	5/15/06 13:00
5/15/06 13:30	10.93	0.00	5/15/06 13:30
5/15/06 14:00	10.93	0.00	5/15/06 14:00
5/15/06 14:30	10.93	0.00	5/15/06 14:30
5/15/06 15:00	10.93	0.00	5/15/06 15:00
5/15/06 15:30	10.93	0.00	5/15/06 15:30
5/15/06 16:00	10.93	0.00	5/15/06 16:00
5/15/06 16:30	10.93	0.00	5/15/06 16:30
5/15/06 17:00	10.93	0.00	5/15/06 17:00
5/15/06 17:30	10.93	0.00	5/15/06 17:30
5/15/06 18:00	10.93	0.00	5/15/06 18:00
5/15/06 18:30	10.93	0.00	5/15/06 18:30
5/15/06 19:00	10.93	0.00	5/15/06 19:00
5/15/06 19:30	10.93	0.00	5/15/06 19:30
5/15/06 20:00	10.93	0.00	5/15/06 20:00
5/15/06 20:30	10.93	0.00	5/15/06 20:30
5/15/06 21:00	10.93	0.00	5/15/06 21:00
5/15/06 21:30	10.93	0.00	5/15/06 21:30
5/15/06 22:00	10.93	0.00	5/15/06 22:00
5/15/06 22:30	10.93	0.00	5/15/06 22:30
5/15/06 23:00	10.93	0.00	5/15/06 23:00
5/15/06 23:30	10.93	0.00	5/15/06 23:30
5/16/06 0:00	10.93	0.00	5/16/06 0:00
5/16/06 0:30	10.93	0.00	5/16/06 0:30
5/16/06 1:00	10.93	0.00	5/16/06 1:00
5/16/06 1:30	10.93	0.00	5/16/06 1:30
5/16/06 2:00	10.93	0.00	5/16/06 2:00
5/16/06 2:30	10.93	0.00	5/16/06 2:30
5/16/06 3:00	10.96	0.02	5/16/06 3:00
5/16/06 3:30	10.93	-0.02	5/16/06 3:30
5/16/06 4:00	10.93	0.00	5/16/06 4:00
5/16/06 4:30	10.96	0.02	5/16/06 4:30

5/16/06 5:00	10.96	0.00	5/16/06 5:00
5/16/06 5:30	10.96	0.00	5/16/06 5:30
5/16/06 6:00	10.96	0.00	5/16/06 6:00
5/16/06 6:30	10.96	0.00	5/16/06 6:30
5/16/06 7:00	10.96	0.00	5/16/06 7:00
5/16/06 7:30	10.96	0.00	5/16/06 7:30
5/16/06 8:00	10.96	0.00	5/16/06 8:00
5/16/06 8:30	10.96	0.00	5/16/06 8:30
5/16/06 9:00	10.96	0.00	5/16/06 9:00
5/16/06 9:30	10.96	0.00	5/16/06 9:30
5/16/06 10:00	10.96	0.00	5/16/06 10:00
5/16/06 10:30	10.96	0.00	5/16/06 10:30
5/16/06 11:00	10.96	0.00	5/16/06 11:00
5/16/06 11:30	10.96	0.00	5/16/06 11:30
5/16/06 12:00	10.96	0.00	5/16/06 12:00
5/16/06 12:30	10.96	0.00	5/16/06 12:30
5/16/06 13:00	10.96	0.00	5/16/06 13:00
5/16/06 13:30	10.96	0.00	5/16/06 13:30
5/16/06 14:00	10.96	0.00	5/16/06 14:00
5/16/06 14:30	10.96	0.00	5/16/06 14:30
5/16/06 15:00	10.96	0.00	5/16/06 15:00
5/16/06 15:30	10.96	0.00	5/16/06 15:30
5/16/06 16:00	10.96	0.00	5/16/06 16:00
5/16/06 16:30	10.96	0.00	5/16/06 16:30
5/16/06 17:00	10.96	0.00	5/16/06 17:00
5/16/06 17:30	10.96	0.00	5/16/06 17:30
5/16/06 18:00	10.96	0.00	5/16/06 18:00
5/16/06 18:30	10.96	0.00	5/16/06 18:30
5/16/06 19:00	10.96	0.00	5/16/06 19:00
5/16/06 19:30	10.96	0.00	5/16/06 19:30
5/16/06 20:00	10.96	0.00	5/16/06 20:00
5/16/06 20:30	10.96	0.00	5/16/06 20:30
5/16/06 21:00	10.96	0.00	5/16/06 21:00
5/16/06 21:30	10.96	0.00	5/16/06 21:30
5/16/06 22:00	10.96	0.00	5/16/06 22:00
5/16/06 22:30	10.96	0.00	5/16/06 22:30
5/16/06 23:00	10.96	0.00	5/16/06 23:00
5/16/06 23:30	10.96	0.00	5/16/06 23:30
5/17/06 0:00	10.96	0.00	5/17/06 0:00
5/17/06 0:30	10.96	0.00	5/17/06 0:30
5/17/06 1:00	10.96	0.00	5/17/06 1:00
5/17/06 1:30	10.96	0.00	5/17/06 1:30
5/17/06 2:00	10.96	0.00	5/17/06 2:00
5/17/06 2:30	10.98	0.02	5/17/06 2:30
5/17/06 3:00	10.96	-0.02	5/17/06 3:00
5/17/06 3:30	10.98	0.02	5/17/06 3:30
5/17/06 4:00	10.96	-0.02	5/17/06 4:00
5/17/06 4:30	10.98	0.02	5/17/06 4:30
5/17/06 5:00	10.96	-0.02	5/17/06 5:00
5/17/06 5:30	10.98	0.02	5/17/06 5:30
5/17/06 6:00	10.98	0.00	5/17/06 6:00
5/17/06 6:30	10.98	0.00	5/17/06 6:30
5/17/06 7:00	10.98	0.00	5/17/06 7:00
5/17/06 7:30	10.98	0.00	5/17/06 7:30
5/17/06 8:00	10.98	0.00	5/17/06 8:00
5/17/06 8:30	10.98	0.00	5/17/06 8:30
5/17/06 9:00	10.98	0.00	5/17/06 9:00
5/17/06 9:30	10.98	0.00	5/17/06 9:30
5/17/06 10:00	10.98	0.00	5/17/06 10:00
5/17/06 10:30	10.98	0.00	5/17/06 10:30
5/17/06 11:00	10.98	0.00	5/17/06 11:00
5/17/06 11:30	10.98	0.00	5/17/06 11:30
5/17/06 12:00	10.98	0.00	5/17/06 12:00
5/17/06 12:30	10.98	0.00	5/17/06 12:30

5/17/06 13:00	10.98	0.00	5/17/06 13:00
5/17/06 13:30	10.98	0.00	5/17/06 13:30
5/17/06 14:00	10.98	0.00	5/17/06 14:00
5/17/06 14:30	10.98	0.00	5/17/06 14:30
5/17/06 15:00	10.98	0.00	5/17/06 15:00
5/17/06 15:30	11.01	0.03	5/17/06 15:30
5/17/06 16:00	11.01	0.00	5/17/06 16:00
5/17/06 16:30	11.01	0.00	5/17/06 16:30
5/17/06 17:00	11.01	0.00	5/17/06 17:00
5/17/06 17:30	11.01	0.00	5/17/06 17:30
5/17/06 18:00	11.01	0.00	5/17/06 18:00
5/17/06 18:30	11.01	0.00	5/17/06 18:30
5/17/06 19:00	11.01	0.00	5/17/06 19:00
5/17/06 19:30	11.01	0.00	5/17/06 19:30
5/17/06 20:00	11.01	0.00	5/17/06 20:00
5/17/06 20:30	11.01	0.00	5/17/06 20:30
5/17/06 21:00	11.01	0.00	5/17/06 21:00
5/17/06 21:30	11.01	0.00	5/17/06 21:30
5/17/06 22:00	11.01	0.00	5/17/06 22:00
5/17/06 22:30	11.01	0.00	5/17/06 22:30
5/17/06 23:00	11.01	0.00	5/17/06 23:00
5/17/06 23:30	11.01	0.00	5/17/06 23:30
5/18/06 0:00	11.01	0.00	5/18/06 0:00
5/18/06 0:30	11.01	0.00	5/18/06 0:30
5/18/06 1:00	11.01	0.00	5/18/06 1:00
5/18/06 1:30	11.01	0.00	5/18/06 1:30
5/18/06 2:00	11.01	0.00	5/18/06 2:00
5/18/06 2:30	11.01	0.00	5/18/06 2:30
5/18/06 3:00	11.01	0.00	5/18/06 3:00
5/18/06 3:30	11.01	0.00	5/18/06 3:30
5/18/06 4:00	11.01	0.00	5/18/06 4:00
5/18/06 4:30	11.03	0.02	5/18/06 4:30
5/18/06 5:00	11.03	0.00	5/18/06 5:00
5/18/06 5:30	11.03	0.00	5/18/06 5:30
5/18/06 6:00	11.03	0.00	5/18/06 6:00
5/18/06 6:30	11.03	0.00	5/18/06 6:30
5/18/06 7:00	11.03	0.00	5/18/06 7:00
5/18/06 7:30	11.03	0.00	5/18/06 7:30
5/18/06 8:00	11.03	0.00	5/18/06 8:00
5/18/06 8:30	11.03	0.00	5/18/06 8:30
5/18/06 9:00	11.03	0.00	5/18/06 9:00
5/18/06 9:30	11.03	0.00	5/18/06 9:30
5/18/06 10:00	11.03	0.00	5/18/06 10:00
5/18/06 10:30	11.03	0.00	5/18/06 10:30
5/18/06 11:00	11.03	0.00	5/18/06 11:00
5/18/06 11:30	11.05	0.02	5/18/06 11:30
5/18/06 12:00	11.05	0.00	5/18/06 12:00
5/18/06 12:30	11.05	0.00	5/18/06 12:30
5/18/06 13:00	11.05	0.00	5/18/06 13:00
5/18/06 13:30	11.05	0.00	5/18/06 13:30
5/18/06 14:00	11.05	0.00	5/18/06 14:00
5/18/06 14:30	11.05	0.00	5/18/06 14:30
5/18/06 15:00	11.05	0.00	5/18/06 15:00
5/18/06 15:30	11.05	0.00	5/18/06 15:30
5/18/06 16:00	11.08	0.02	5/18/06 16:00
5/18/06 16:30	11.08	0.00	5/18/06 16:30
5/18/06 17:00	11.08	0.00	5/18/06 17:00
5/18/06 17:30	11.08	0.00	5/18/06 17:30
5/18/06 18:00	11.08	0.00	5/18/06 18:00
5/18/06 18:30	11.08	0.00	5/18/06 18:30
5/18/06 19:00	11.08	0.00	5/18/06 19:00
5/18/06 19:30	11.08	0.00	5/18/06 19:30
5/18/06 20:00	11.08	0.00	5/18/06 20:00
5/18/06 20:30	11.08	0.00	5/18/06 20:30

5/18/06 21:00	11.08	0.00	5/18/06 21:00
5/18/06 21:30	11.10	0.02	5/18/06 21:30
5/18/06 22:00	11.10	0.00	5/18/06 22:00
5/18/06 22:30	11.10	0.00	5/18/06 22:30
5/18/06 23:00	11.10	0.00	5/18/06 23:00
5/18/06 23:30	11.10	0.00	5/18/06 23:30
5/19/06 0:00	11.10	0.00	5/19/06 0:00
5/19/06 0:30	11.10	0.00	5/19/06 0:30
5/19/06 1:00	11.13	0.02	5/19/06 1:00
5/19/06 1:30	11.13	0.00	5/19/06 1:30
5/19/06 2:00	11.13	0.00	5/19/06 2:00
5/19/06 2:30	11.13	0.00	5/19/06 2:30
5/19/06 3:00	11.13	0.00	5/19/06 3:00
5/19/06 3:30	11.15	0.02	5/19/06 3:30
5/19/06 4:00	11.15	0.00	5/19/06 4:00
5/19/06 4:30	11.15	0.00	5/19/06 4:30
5/19/06 5:00	11.15	0.00	5/19/06 5:00
5/19/06 5:30	11.15	0.00	5/19/06 5:30
5/19/06 6:00	11.18	0.02	5/19/06 6:00
5/19/06 6:30	11.18	0.00	5/19/06 6:30
5/19/06 7:00	11.18	0.00	5/19/06 7:00
5/19/06 7:30	11.18	0.00	5/19/06 7:30
5/19/06 8:00	11.20	0.02	5/19/06 8:00
5/19/06 8:30	11.20	0.00	5/19/06 8:30
5/19/06 9:00	11.20	0.00	5/19/06 9:00
5/19/06 9:30	11.20	0.00	5/19/06 9:30
5/19/06 10:00	11.22	0.02	5/19/06 10:00
5/19/06 10:30	11.22	0.00	5/19/06 10:30
5/19/06 11:00	11.22	0.00	5/19/06 11:00
5/19/06 11:30	11.25	0.02	5/19/06 11:30
5/19/06 12:00	11.25	0.00	5/19/06 12:00
5/19/06 12:30	11.25	0.00	5/19/06 12:30
5/19/06 13:00	11.27	0.02	5/19/06 13:00
5/19/06 13:30	11.27	0.00	5/19/06 13:30
5/19/06 14:00	11.30	0.02	5/19/06 14:00
5/19/06 14:30	11.30	0.00	5/19/06 14:30
5/19/06 15:00	11.30	0.00	5/19/06 15:00
5/19/06 15:30	11.32	0.02	5/19/06 15:30
5/19/06 16:00	11.32	0.00	5/19/06 16:00
5/19/06 16:30	11.35	0.02	5/19/06 16:30
5/19/06 17:00	11.35	0.00	5/19/06 17:00
5/19/06 17:30	11.37	0.02	5/19/06 17:30
5/19/06 18:00	11.37	0.00	5/19/06 18:00
5/19/06 18:30	11.37	0.00	5/19/06 18:30
5/19/06 19:00	11.39	0.02	5/19/06 19:00
5/19/06 19:30	11.39	0.00	5/19/06 19:30
5/19/06 20:00	11.42	0.02	5/19/06 20:00
5/19/06 20:30	11.42	0.00	5/19/06 20:30
5/19/06 21:00	11.42	0.00	5/19/06 21:00
5/19/06 21:30	11.44	0.02	5/19/06 21:30
5/19/06 22:00	11.44	0.00	5/19/06 22:00
5/19/06 22:30	11.47	0.02	5/19/06 22:30
5/19/06 23:00	11.47	0.00	5/19/06 23:00
5/19/06 23:30	11.49	0.02	5/19/06 23:30
5/20/06 0:00	11.49	0.00	5/20/06 0:00
5/20/06 0:30	11.52	0.02	5/20/06 0:30
5/20/06 1:00	11.52	0.00	5/20/06 1:00
5/20/06 1:30	11.54	0.02	5/20/06 1:30
5/20/06 2:00	11.56	0.02	5/20/06 2:00
5/20/06 2:30	11.56	0.00	5/20/06 2:30
5/20/06 3:00	11.59	0.02	5/20/06 3:00
5/20/06 3:30	11.59	0.00	5/20/06 3:30
5/20/06 4:00	11.61	0.02	5/20/06 4:00
5/20/06 4:30	11.64	0.02	5/20/06 4:30

5/20/06 5:00	11.64	0.00	5/20/06 5:00
5/20/06 5:30	11.66	0.02	5/20/06 5:30
5/20/06 6:00	11.66	0.00	5/20/06 6:00
5/20/06 6:30	11.69	0.02	5/20/06 6:30
5/20/06 7:00	11.69	0.00	5/20/06 7:00
5/20/06 7:30	11.71	0.02	5/20/06 7:30
5/20/06 8:00	11.73	0.02	5/20/06 8:00
5/20/06 8:30	11.73	0.00	5/20/06 8:30
5/20/06 9:00	11.76	0.02	5/20/06 9:00
5/20/06 9:30	11.76	0.00	5/20/06 9:30
5/20/06 10:00	11.78	0.02	5/20/06 10:00
5/20/06 10:30	11.81	0.02	5/20/06 10:30
5/20/06 11:00	11.81	0.00	5/20/06 11:00
5/20/06 11:30	11.83	0.02	5/20/06 11:30
5/20/06 12:00	11.86	0.02	5/20/06 12:00
5/20/06 12:30	11.86	0.00	5/20/06 12:30
5/20/06 13:00	11.88	0.02	5/20/06 13:00
5/20/06 13:30	11.90	0.02	5/20/06 13:30
5/20/06 14:00	11.90	0.00	5/20/06 14:00
5/20/06 14:30	11.93	0.02	5/20/06 14:30
5/20/06 15:00	11.93	0.00	5/20/06 15:00
5/20/06 15:30	11.95	0.02	5/20/06 15:30
5/20/06 16:00	11.98	0.02	5/20/06 16:00
5/20/06 16:30	11.98	0.00	5/20/06 16:30
5/20/06 17:00	12.00	0.02	5/20/06 17:00
5/20/06 17:30	12.00	0.00	5/20/06 17:30
5/20/06 18:00	12.02	0.02	5/20/06 18:00
5/20/06 18:30	12.02	0.00	5/20/06 18:30
5/20/06 19:00	12.05	0.03	5/20/06 19:00
5/20/06 19:30	12.05	0.00	5/20/06 19:30
5/20/06 20:00	12.07	0.02	5/20/06 20:00
5/20/06 20:30	12.07	0.00	5/20/06 20:30
5/20/06 21:00	12.07	0.00	5/20/06 21:00
5/20/06 21:30	12.10	0.02	5/20/06 21:30
5/20/06 22:00	12.10	0.00	5/20/06 22:00
5/20/06 22:30	12.12	0.02	5/20/06 22:30
5/20/06 23:00	12.12	0.00	5/20/06 23:00
5/20/06 23:30	12.15	0.03	5/20/06 23:30
5/21/06 0:00	12.15	0.00	5/21/06 0:00
5/21/06 0:30	12.17	0.02	5/21/06 0:30
5/21/06 1:00	12.19	0.02	5/21/06 1:00
5/21/06 1:30	12.19	0.00	5/21/06 1:30
5/21/06 2:00	12.22	0.02	5/21/06 2:00
5/21/06 2:30	12.22	0.00	5/21/06 2:30
5/21/06 3:00	12.24	0.02	5/21/06 3:00
5/21/06 3:30	12.27	0.02	5/21/06 3:30
5/21/06 4:00	12.27	0.00	5/21/06 4:00
5/21/06 4:30	12.29	0.02	5/21/06 4:30
5/21/06 5:00	12.29	0.00	5/21/06 5:00
5/21/06 5:30	12.32	0.02	5/21/06 5:30
5/21/06 6:00	12.34	0.02	5/21/06 6:00
5/21/06 6:30	12.34	0.00	5/21/06 6:30
5/21/06 7:00	12.36	0.02	5/21/06 7:00
5/21/06 7:30	12.36	0.00	5/21/06 7:30
5/21/06 8:00	12.39	0.02	5/21/06 8:00
5/21/06 8:30	12.39	0.00	5/21/06 8:30
5/21/06 9:00	12.41	0.02	5/21/06 9:00
5/21/06 9:30	12.41	0.00	5/21/06 9:30
5/21/06 10:00	12.44	0.02	5/21/06 10:00
5/21/06 10:30	12.44	0.00	5/21/06 10:30
5/21/06 11:00	12.46	0.02	5/21/06 11:00
5/21/06 11:30	12.46	0.00	5/21/06 11:30
5/21/06 12:00	12.48	0.02	5/21/06 12:00
5/21/06 12:30	12.51	0.02	5/21/06 12:30

5/21/06 13:00	12.51	0.00	5/21/06 13:00
5/21/06 13:30	12.53	0.03	5/21/06 13:30
5/21/06 14:00	12.53	0.00	5/21/06 14:00
5/21/06 14:30	12.56	0.02	5/21/06 14:30
5/21/06 15:00	12.56	0.00	5/21/06 15:00
5/21/06 15:30	12.58	0.02	5/21/06 15:30
5/21/06 16:00	12.58	0.00	5/21/06 16:00
5/21/06 16:30	12.61	0.02	5/21/06 16:30
5/21/06 17:00	12.61	0.00	5/21/06 17:00
5/21/06 17:30	12.63	0.02	5/21/06 17:30
5/21/06 18:00	12.63	0.00	5/21/06 18:00
5/21/06 18:30	12.65	0.02	5/21/06 18:30
5/21/06 19:00	12.65	0.00	5/21/06 19:00
5/21/06 19:30	12.68	0.02	5/21/06 19:30
5/21/06 20:00	12.68	0.00	5/21/06 20:00
5/21/06 20:30	12.70	0.02	5/21/06 20:30
5/21/06 21:00	12.70	0.00	5/21/06 21:00
5/21/06 21:30	12.70	0.00	5/21/06 21:30
5/21/06 22:00	12.73	0.02	5/21/06 22:00
5/21/06 22:30	12.73	0.00	5/21/06 22:30
5/21/06 23:00	12.73	0.00	5/21/06 23:00
5/21/06 23:30	12.75	0.02	5/21/06 23:30
5/22/06 0:00	12.75	0.00	5/22/06 0:00
5/22/06 0:30	12.77	0.02	5/22/06 0:30
5/22/06 1:00	12.77	0.00	5/22/06 1:00
5/22/06 1:30	12.80	0.02	5/22/06 1:30
5/22/06 2:00	12.80	0.00	5/22/06 2:00
5/22/06 2:30	12.82	0.02	5/22/06 2:30
5/22/06 3:00	12.85	0.02	5/22/06 3:00
5/22/06 3:30	12.85	0.00	5/22/06 3:30
5/22/06 4:00	12.87	0.02	5/22/06 4:00
5/22/06 4:30	12.87	0.00	5/22/06 4:30
5/22/06 5:00	12.90	0.02	5/22/06 5:00
5/22/06 5:30	12.90	0.00	5/22/06 5:30
5/22/06 6:00	12.92	0.02	5/22/06 6:00
5/22/06 6:30	12.92	0.00	5/22/06 6:30
5/22/06 7:00	12.94	0.02	5/22/06 7:00
5/22/06 7:30	12.94	0.00	5/22/06 7:30
5/22/06 8:00	12.97	0.02	5/22/06 8:00
5/22/06 8:30	12.97	0.00	5/22/06 8:30
5/22/06 9:00	12.97	0.00	5/22/06 9:00
5/22/06 9:30	12.99	0.02	5/22/06 9:30
5/22/06 10:00	12.99	0.00	5/22/06 10:00
5/22/06 10:30	12.99	0.00	5/22/06 10:30
5/22/06 11:00	13.02	0.02	5/22/06 11:00
5/22/06 11:30	13.02	0.00	5/22/06 11:30
5/22/06 12:00	13.02	0.00	5/22/06 12:00
5/22/06 12:30	13.04	0.02	5/22/06 12:30
5/22/06 13:00	13.04	0.00	5/22/06 13:00
5/22/06 13:30	13.06	0.02	5/22/06 13:30
5/22/06 14:00	13.06	0.00	5/22/06 14:00
5/22/06 14:30	13.06	0.00	5/22/06 14:30
5/22/06 15:00	13.09	0.02	5/22/06 15:00
5/22/06 15:30	13.09	0.00	5/22/06 15:30
5/22/06 16:00	13.11	0.02	5/22/06 16:00
5/22/06 16:30	13.11	0.00	5/22/06 16:30
5/22/06 17:00	13.11	0.00	5/22/06 17:00
5/22/06 17:30	13.14	0.02	5/22/06 17:30
5/22/06 18:00	13.14	0.00	5/22/06 18:00
5/22/06 18:30	13.14	0.00	5/22/06 18:30
5/22/06 19:00	13.16	0.02	5/22/06 19:00
5/22/06 19:30	13.16	0.00	5/22/06 19:30
5/22/06 20:00	13.16	0.00	5/22/06 20:00
5/22/06 20:30	13.16	0.00	5/22/06 20:30

5/22/06 21:00	13.19	0.02	5/22/06 21:00
5/22/06 21:30	13.19	0.00	5/22/06 21:30
5/22/06 22:00	13.19	0.00	5/22/06 22:00
5/22/06 22:30	13.19	0.00	5/22/06 22:30
5/22/06 23:00	13.19	0.00	5/22/06 23:00
5/22/06 23:30	13.21	0.02	5/22/06 23:30
5/23/06 0:00	13.21	0.00	5/23/06 0:00
5/23/06 0:30	13.21	0.00	5/23/06 0:30
5/23/06 1:00	13.23	0.02	5/23/06 1:00
5/23/06 1:30	13.23	0.00	5/23/06 1:30
5/23/06 2:00	13.23	0.00	5/23/06 2:00
5/23/06 2:30	13.26	0.02	5/23/06 2:30
5/23/06 3:00	13.26	0.00	5/23/06 3:00
5/23/06 3:30	13.28	0.02	5/23/06 3:30
5/23/06 4:00	13.28	0.00	5/23/06 4:00
5/23/06 4:30	13.31	0.02	5/23/06 4:30
5/23/06 5:00	13.31	0.00	5/23/06 5:00
5/23/06 5:30	13.33	0.02	5/23/06 5:30
5/23/06 6:00	13.33	0.00	5/23/06 6:00
5/23/06 6:30	13.33	0.00	5/23/06 6:30
5/23/06 7:00	13.35	0.02	5/23/06 7:00
5/23/06 7:30	13.35	0.00	5/23/06 7:30
5/23/06 8:00	13.35	0.00	5/23/06 8:00
5/23/06 8:30	13.38	0.02	5/23/06 8:30
5/23/06 9:00	13.38	0.00	5/23/06 9:00
5/23/06 9:30	13.38	0.00	5/23/06 9:30
5/23/06 10:00	13.40	0.02	5/23/06 10:00
5/23/06 10:30	13.40	0.00	5/23/06 10:30
5/23/06 11:00	13.40	0.00	5/23/06 11:00
5/23/06 11:30	13.43	0.02	5/23/06 11:30
5/23/06 12:00	13.43	0.00	5/23/06 12:00
5/23/06 12:30	13.43	0.00	5/23/06 12:30
5/23/06 13:00	13.43	0.00	5/23/06 13:00
5/23/06 13:30	13.43	0.00	5/23/06 13:30
5/23/06 14:00	13.43	0.00	5/23/06 14:00
5/23/06 14:30	13.45	0.02	5/23/06 14:30
5/23/06 15:00	13.45	0.00	5/23/06 15:00
5/23/06 15:30	13.45	0.00	5/23/06 15:30
5/23/06 16:00	13.47	0.02	5/23/06 16:00
5/23/06 16:30	13.47	0.00	5/23/06 16:30
5/23/06 17:00	13.47	0.00	5/23/06 17:00
5/23/06 17:30	13.47	0.00	5/23/06 17:30
5/23/06 18:00	13.50	0.02	5/23/06 18:00
5/23/06 18:30	13.50	0.00	5/23/06 18:30
5/23/06 19:00	13.50	0.00	5/23/06 19:00
5/23/06 19:30	13.50	0.00	5/23/06 19:30
5/23/06 20:00	13.52	0.03	5/23/06 20:00
5/23/06 20:30	13.52	0.00	5/23/06 20:30
5/23/06 21:00	13.52	0.00	5/23/06 21:00
5/23/06 21:30	13.52	0.00	5/23/06 21:30
5/23/06 22:00	13.52	0.00	5/23/06 22:00
5/23/06 22:30	13.52	0.00	5/23/06 22:30
5/23/06 23:00	13.55	0.02	5/23/06 23:00
5/23/06 23:30	13.55	0.00	5/23/06 23:30
5/24/06 0:00	13.55	0.00	5/24/06 0:00
5/24/06 0:30	13.55	0.00	5/24/06 0:30
5/24/06 1:00	13.55	0.00	5/24/06 1:00
5/24/06 1:30	13.55	0.00	5/24/06 1:30
5/24/06 2:00	13.55	0.00	5/24/06 2:00
5/24/06 2:30	13.57	0.02	5/24/06 2:30
5/24/06 3:00	13.57	0.00	5/24/06 3:00
5/24/06 3:30	13.57	0.00	5/24/06 3:30
5/24/06 4:00	13.59	0.02	5/24/06 4:00
5/24/06 4:30	13.59	0.00	5/24/06 4:30

5/24/06 5:00	13.59	0.00	5/24/06 5:00
5/24/06 5:30	13.62	0.02	5/24/06 5:30
5/24/06 6:00	13.62	0.00	5/24/06 6:00
5/24/06 6:30	13.62	0.00	5/24/06 6:30
5/24/06 7:00	13.62	0.00	5/24/06 7:00
5/24/06 7:30	13.62	0.00	5/24/06 7:30
5/24/06 8:00	13.64	0.02	5/24/06 8:00
5/24/06 8:30	13.64	0.00	5/24/06 8:30
5/24/06 9:00	13.64	0.00	5/24/06 9:00
5/24/06 9:30	13.64	0.00	5/24/06 9:30
5/24/06 10:00	13.64	0.00	5/24/06 10:00
5/24/06 10:30	13.67	0.02	5/24/06 10:30
5/24/06 11:00	13.67	0.00	5/24/06 11:00
5/24/06 11:30	13.67	0.00	5/24/06 11:30
5/24/06 12:00	13.67	0.00	5/24/06 12:00
5/24/06 12:30	13.67	0.00	5/24/06 12:30
5/24/06 13:00	13.67	0.00	5/24/06 13:00
5/24/06 13:30	13.67	0.00	5/24/06 13:30
5/24/06 14:00	13.67	0.00	5/24/06 14:00
5/24/06 14:30	13.67	0.00	5/24/06 14:30
5/24/06 15:00	13.67	0.00	5/24/06 15:00
5/24/06 15:30	13.67	0.00	5/24/06 15:30
5/24/06 16:00	13.67	0.00	5/24/06 16:00
5/24/06 16:30	13.69	0.02	5/24/06 16:30
5/24/06 17:00	13.69	0.00	5/24/06 17:00
5/24/06 17:30	13.69	0.00	5/24/06 17:30
5/24/06 18:00	13.69	0.00	5/24/06 18:00
5/24/06 18:30	13.69	0.00	5/24/06 18:30
5/24/06 19:00	13.69	0.00	5/24/06 19:00
5/24/06 19:30	13.69	0.00	5/24/06 19:30
5/24/06 20:00	13.69	0.00	5/24/06 20:00
5/24/06 20:30	13.69	0.00	5/24/06 20:30
5/24/06 21:00	13.69	0.00	5/24/06 21:00
5/24/06 21:30	13.69	0.00	5/24/06 21:30
5/24/06 22:00	13.69	0.00	5/24/06 22:00
5/24/06 22:30	13.71	0.02	5/24/06 22:30
5/24/06 23:00	13.71	0.00	5/24/06 23:00
5/24/06 23:30	13.71	0.00	5/24/06 23:30
5/25/06 0:00	13.71	0.00	5/25/06 0:00
5/25/06 0:30	13.71	0.00	5/25/06 0:30
5/25/06 1:00	13.71	0.00	5/25/06 1:00
5/25/06 1:30	13.71	0.00	5/25/06 1:30
5/25/06 2:00	13.71	0.00	5/25/06 2:00
5/25/06 2:30	13.71	0.00	5/25/06 2:30
5/25/06 3:00	13.71	0.00	5/25/06 3:00
5/25/06 3:30	13.71	0.00	5/25/06 3:30
5/25/06 4:00	13.74	0.02	5/25/06 4:00
5/25/06 4:30	13.74	0.00	5/25/06 4:30
5/25/06 5:00	13.74	0.00	5/25/06 5:00
5/25/06 5:30	13.74	0.00	5/25/06 5:30
5/25/06 6:00	13.74	0.00	5/25/06 6:00
5/25/06 6:30	13.74	0.00	5/25/06 6:30
5/25/06 7:00	13.76	0.02	5/25/06 7:00
5/25/06 7:30	13.76	0.00	5/25/06 7:30
5/25/06 8:00	13.76	0.00	5/25/06 8:00
5/25/06 8:30	13.76	0.00	5/25/06 8:30
5/25/06 9:00	13.76	0.00	5/25/06 9:00
5/25/06 9:30	13.76	0.00	5/25/06 9:30
5/25/06 10:00	13.76	0.00	5/25/06 10:00
5/25/06 10:30	13.76	0.00	5/25/06 10:30
5/25/06 11:00	13.76	0.00	5/25/06 11:00
5/25/06 11:30	13.79	0.02	5/25/06 11:30
5/25/06 12:00	13.79	0.00	5/25/06 12:00
5/25/06 12:30	13.79	0.00	5/25/06 12:30

5/25/06 13:00	13.79	0.00	5/25/06 13:00
5/25/06 13:30	13.79	0.00	5/25/06 13:30
5/25/06 14:00	13.79	0.00	5/25/06 14:00
5/25/06 14:30	13.79	0.00	5/25/06 14:30
5/25/06 15:00	13.79	0.00	5/25/06 15:00
5/25/06 15:30	13.79	0.00	5/25/06 15:30
5/25/06 16:00	13.79	0.00	5/25/06 16:00
5/25/06 16:30	13.79	0.00	5/25/06 16:30
5/25/06 17:00	13.79	0.00	5/25/06 17:00
5/25/06 17:30	13.79	0.00	5/25/06 17:30
5/25/06 18:00	13.79	0.00	5/25/06 18:00
5/25/06 18:30	13.79	0.00	5/25/06 18:30
5/25/06 19:00	13.79	0.00	5/25/06 19:00
5/25/06 19:30	13.79	0.00	5/25/06 19:30
5/25/06 20:00	13.79	0.00	5/25/06 20:00
5/25/06 20:30	13.79	0.00	5/25/06 20:30
5/25/06 21:00	13.79	0.00	5/25/06 21:00
5/25/06 21:30	13.79	0.00	5/25/06 21:30
5/25/06 22:00	13.79	0.00	5/25/06 22:00
5/25/06 22:30	13.79	0.00	5/25/06 22:30
5/25/06 23:00	13.79	0.00	5/25/06 23:00
5/25/06 23:30	13.79	0.00	5/25/06 23:30
5/26/06 0:00	13.79	0.00	5/26/06 0:00
5/26/06 0:30	13.79	0.00	5/26/06 0:30
5/26/06 1:00	13.79	0.00	5/26/06 1:00
5/26/06 1:30	13.79	0.00	5/26/06 1:30
5/26/06 2:00	13.79	0.00	5/26/06 2:00
5/26/06 2:30	13.79	0.00	5/26/06 2:30
5/26/06 3:00	13.79	0.00	5/26/06 3:00
5/26/06 3:30	13.79	0.00	5/26/06 3:30
5/26/06 4:00	13.79	0.00	5/26/06 4:00
5/26/06 4:30	13.79	0.00	5/26/06 4:30
5/26/06 5:00	13.79	0.00	5/26/06 5:00
5/26/06 5:30	13.79	0.00	5/26/06 5:30
5/26/06 6:00	13.79	0.00	5/26/06 6:00
5/26/06 6:30	13.79	0.00	5/26/06 6:30
5/26/06 7:00	13.81	0.02	5/26/06 7:00
5/26/06 7:30	13.81	0.00	5/26/06 7:30
5/26/06 8:00	13.81	0.00	5/26/06 8:00
5/26/06 8:30	13.81	0.00	5/26/06 8:30
5/26/06 9:00	13.81	0.00	5/26/06 9:00
5/26/06 9:30	13.81	0.00	5/26/06 9:30
5/26/06 10:00	13.81	0.00	5/26/06 10:00
5/26/06 10:30	13.81	0.00	5/26/06 10:30
5/26/06 11:00	13.81	0.00	5/26/06 11:00
5/26/06 11:30	13.81	0.00	5/26/06 11:30
5/26/06 12:00	13.81	0.00	5/26/06 12:00
5/26/06 12:30	13.79	-0.02	5/26/06 12:30
5/26/06 13:00	13.79	0.00	5/26/06 13:00
5/26/06 13:30	13.79	0.00	5/26/06 13:30
5/26/06 14:00	13.79	0.00	5/26/06 14:00
5/26/06 14:30	13.79	0.00	5/26/06 14:30
5/26/06 15:00	13.79	0.00	5/26/06 15:00
5/26/06 15:30	13.79	0.00	5/26/06 15:30
5/26/06 16:00	13.79	0.00	5/26/06 16:00
5/26/06 16:30	13.79	0.00	5/26/06 16:30
5/26/06 17:00	13.76	-0.02	5/26/06 17:00
5/26/06 17:30	13.76	0.00	5/26/06 17:30
5/26/06 18:00	13.76	0.00	5/26/06 18:00
5/26/06 18:30	13.76	0.00	5/26/06 18:30
5/26/06 19:00	13.76	0.00	5/26/06 19:00
5/26/06 19:30	13.76	0.00	5/26/06 19:30
5/26/06 20:00	13.76	0.00	5/26/06 20:00
5/26/06 20:30	13.76	0.00	5/26/06 20:30

5/26/06 21:00	13.76	0.00	5/26/06 21:00
5/26/06 21:30	13.76	0.00	5/26/06 21:30
5/26/06 22:00	13.76	0.00	5/26/06 22:00
5/26/06 22:30	13.76	0.00	5/26/06 22:30
5/26/06 23:00	13.76	0.00	5/26/06 23:00
5/26/06 23:30	13.76	0.00	5/26/06 23:30
5/27/06 0:00	13.76	0.00	5/27/06 0:00
5/27/06 0:30	13.76	0.00	5/27/06 0:30
5/27/06 1:00	13.74	-0.02	5/27/06 1:00
5/27/06 1:30	13.74	0.00	5/27/06 1:30
5/27/06 2:00	13.74	0.00	5/27/06 2:00
5/27/06 2:30	13.69	-0.05	5/27/06 2:30
5/27/06 3:00	13.69	0.00	5/27/06 3:00
5/27/06 3:30	13.67	-0.02	5/27/06 3:30
5/27/06 4:00	13.62	-0.05	5/27/06 4:00
5/27/06 4:30	13.59	-0.02	5/27/06 4:30
5/27/06 5:00	13.57	-0.02	5/27/06 5:00
5/27/06 5:30	13.55	-0.02	5/27/06 5:30
5/27/06 6:00	13.52	-0.02	5/27/06 6:00
5/27/06 6:30	13.47	-0.05	5/27/06 6:30
5/27/06 7:00	13.45	-0.02	5/27/06 7:00
5/27/06 7:30	13.43	-0.02	5/27/06 7:30
5/27/06 8:00	13.40	-0.02	5/27/06 8:00
5/27/06 8:30	13.38	-0.02	5/27/06 8:30
5/27/06 9:00	13.35	-0.02	5/27/06 9:00
5/27/06 9:30	13.33	-0.02	5/27/06 9:30
5/27/06 10:00	13.31	-0.02	5/27/06 10:00
5/27/06 10:30	13.33	0.02	5/27/06 10:30
5/27/06 11:00	13.28	-0.05	5/27/06 11:00
5/27/06 11:30	13.26	-0.02	5/27/06 11:30
5/27/06 12:00	13.23	-0.02	5/27/06 12:00
5/27/06 12:30	13.23	0.00	5/27/06 12:30
5/27/06 13:00	13.21	-0.02	5/27/06 13:00
5/27/06 13:30	13.21	0.00	5/27/06 13:30
5/27/06 14:00	13.21	0.00	5/27/06 14:00
5/27/06 14:30	13.21	0.00	5/27/06 14:30
5/27/06 15:00	13.19	-0.02	5/27/06 15:00
5/27/06 15:30	13.19	0.00	5/27/06 15:30
5/27/06 16:00	13.19	0.00	5/27/06 16:00
5/27/06 16:30	13.21	0.02	5/27/06 16:30
5/27/06 17:00	13.19	-0.02	5/27/06 17:00
5/27/06 17:30	13.21	0.02	5/27/06 17:30
5/27/06 18:00	13.21	0.00	5/27/06 18:00
5/27/06 18:30	13.21	0.00	5/27/06 18:30
5/27/06 19:00	13.21	0.00	5/27/06 19:00
5/27/06 19:30	13.21	0.00	5/27/06 19:30
5/27/06 20:00	13.21	0.00	5/27/06 20:00
5/27/06 20:30	13.19	-0.02	5/27/06 20:30
5/27/06 21:00	13.21	0.02	5/27/06 21:00
5/27/06 21:30	13.21	0.00	5/27/06 21:30
5/27/06 22:00	13.21	0.00	5/27/06 22:00
5/27/06 22:30	13.21	0.00	5/27/06 22:30
5/27/06 23:00	13.21	0.00	5/27/06 23:00
5/27/06 23:30	13.21	0.00	5/27/06 23:30
5/28/06 0:00	13.21	0.00	5/28/06 0:00
5/28/06 0:30	13.19	-0.02	5/28/06 0:30
5/28/06 1:00	13.16	-0.02	5/28/06 1:00
5/28/06 1:30	13.14	-0.02	5/28/06 1:30
5/28/06 2:00	13.16	0.02	5/28/06 2:00
5/28/06 2:30	13.14	-0.02	5/28/06 2:30
5/28/06 3:00	13.11	-0.02	5/28/06 3:00
5/28/06 3:30	13.11	0.00	5/28/06 3:30
5/28/06 4:00	13.06	-0.05	5/28/06 4:00
5/28/06 4:30	13.09	0.02	5/28/06 4:30

5/28/06 5:00	13.06	-0.02	5/28/06 5:00
5/28/06 5:30	13.02	-0.05	5/28/06 5:30
5/28/06 6:00	13.02	0.00	5/28/06 6:00
5/28/06 6:30	12.97	-0.05	5/28/06 6:30
5/28/06 7:00	12.97	0.00	5/28/06 7:00
5/28/06 7:30	12.94	-0.02	5/28/06 7:30
5/28/06 8:00	12.90	-0.05	5/28/06 8:00
5/28/06 8:30	12.87	-0.02	5/28/06 8:30
5/28/06 9:00	12.90	0.02	5/28/06 9:00
5/28/06 9:30	12.87	-0.02	5/28/06 9:30
5/28/06 10:00	12.87	0.00	5/28/06 10:00
5/28/06 10:30	12.85	-0.02	5/28/06 10:30
5/28/06 11:00	12.85	0.00	5/28/06 11:00
5/28/06 11:30	12.82	-0.02	5/28/06 11:30
5/28/06 12:00	12.85	0.02	5/28/06 12:00
5/28/06 12:30	12.85	0.00	5/28/06 12:30
5/28/06 13:00	12.82	-0.02	5/28/06 13:00
5/28/06 13:30	12.82	0.00	5/28/06 13:30
5/28/06 14:00	12.80	-0.02	5/28/06 14:00
5/28/06 14:30	12.85	0.05	5/28/06 14:30
5/28/06 15:00	12.85	0.00	5/28/06 15:00
5/28/06 15:30	12.82	-0.02	5/28/06 15:30
5/28/06 16:00	12.85	0.02	5/28/06 16:00
5/28/06 16:30	12.82	-0.02	5/28/06 16:30
5/28/06 17:00	12.82	0.00	5/28/06 17:00
5/28/06 17:30	12.82	0.00	5/28/06 17:30
5/28/06 18:00	12.82	0.00	5/28/06 18:00
5/28/06 18:30	12.80	-0.02	5/28/06 18:30
5/28/06 19:00	12.82	0.02	5/28/06 19:00
5/28/06 19:30	12.80	-0.02	5/28/06 19:30
5/28/06 20:00	12.80	0.00	5/28/06 20:00
5/28/06 20:30	12.77	-0.02	5/28/06 20:30
5/28/06 21:00	12.75	-0.02	5/28/06 21:00
5/28/06 21:30	12.75	0.00	5/28/06 21:30
5/28/06 22:00	12.70	-0.05	5/28/06 22:00
5/28/06 22:30	12.73	0.02	5/28/06 22:30
5/28/06 23:00	12.68	-0.05	5/28/06 23:00
5/28/06 23:30	12.70	0.02	5/28/06 23:30
5/29/06 0:00	12.65	-0.05	5/29/06 0:00
5/29/06 0:30	12.63	-0.02	5/29/06 0:30
5/29/06 1:00	12.68	0.05	5/29/06 1:00
5/29/06 1:30	12.63	-0.05	5/29/06 1:30
5/29/06 2:00	12.61	-0.02	5/29/06 2:00
5/29/06 2:30	12.63	0.02	5/29/06 2:30
5/29/06 3:00	12.58	-0.05	5/29/06 3:00
5/29/06 3:30	12.58	0.00	5/29/06 3:30
5/29/06 4:00	12.56	-0.02	5/29/06 4:00
5/29/06 4:30	12.56	0.00	5/29/06 4:30
5/29/06 5:00	12.53	-0.02	5/29/06 5:00
5/29/06 5:30	12.51	-0.03	5/29/06 5:30
5/29/06 6:00	12.51	0.00	5/29/06 6:00
5/29/06 6:30	12.51	0.00	5/29/06 6:30
5/29/06 7:00	12.46	-0.05	5/29/06 7:00
5/29/06 7:30	12.46	0.00	5/29/06 7:30
5/29/06 8:00	12.46	0.00	5/29/06 8:00
5/29/06 8:30	12.46	0.00	5/29/06 8:30
5/29/06 9:00	12.46	0.00	5/29/06 9:00
5/29/06 9:30	12.44	-0.02	5/29/06 9:30
5/29/06 10:00	12.44	0.00	5/29/06 10:00
5/29/06 10:30	12.41	-0.02	5/29/06 10:30
5/29/06 11:00	12.41	0.00	5/29/06 11:00
5/29/06 11:30	12.44	0.02	5/29/06 11:30
5/29/06 12:00	12.46	0.02	5/29/06 12:00
5/29/06 12:30	12.44	-0.02	5/29/06 12:30

5/29/06 13:00	12.48	0.05	5/29/06 13:00
5/29/06 13:30	12.51	0.02	5/29/06 13:30
5/29/06 14:00	12.53	0.03	5/29/06 14:00
5/29/06 14:30	12.56	0.02	5/29/06 14:30
5/29/06 15:00	12.61	0.05	5/29/06 15:00
5/29/06 15:30	12.63	0.02	5/29/06 15:30
5/29/06 16:00	12.65	0.02	5/29/06 16:00
5/29/06 16:30	12.68	0.02	5/29/06 16:30
5/29/06 17:00	12.68	0.00	5/29/06 17:00
5/29/06 17:30	12.73	0.05	5/29/06 17:30
5/29/06 18:00	12.75	0.02	5/29/06 18:00
5/29/06 18:30	12.77	0.02	5/29/06 18:30
5/29/06 19:00	12.80	0.02	5/29/06 19:00
5/29/06 19:30	12.82	0.02	5/29/06 19:30
5/29/06 20:00	12.85	0.02	5/29/06 20:00
5/29/06 20:30	12.87	0.02	5/29/06 20:30
5/29/06 21:00	12.87	0.00	5/29/06 21:00
5/29/06 21:30	12.90	0.02	5/29/06 21:30
5/29/06 22:00	12.90	0.00	5/29/06 22:00
5/29/06 22:30	12.92	0.02	5/29/06 22:30
5/29/06 23:00	12.92	0.00	5/29/06 23:00
5/29/06 23:30	12.92	0.00	5/29/06 23:30
5/30/06 0:00	12.90	-0.02	5/30/06 0:00
5/30/06 0:30	12.90	0.00	5/30/06 0:30
5/30/06 1:00	12.87	-0.02	5/30/06 1:00
5/30/06 1:30	12.85	-0.02	5/30/06 1:30
5/30/06 2:00	12.85	0.00	5/30/06 2:00
5/30/06 2:30	12.85	0.00	5/30/06 2:30
5/30/06 3:00	12.80	-0.05	5/30/06 3:00
5/30/06 3:30	12.77	-0.02	5/30/06 3:30
5/30/06 4:00	12.77	0.00	5/30/06 4:00
5/30/06 4:30	12.75	-0.02	5/30/06 4:30
5/30/06 5:00	12.73	-0.02	5/30/06 5:00
5/30/06 5:30	12.70	-0.02	5/30/06 5:30
5/30/06 6:00	12.70	0.00	5/30/06 6:00
5/30/06 6:30	12.65	-0.05	5/30/06 6:30
5/30/06 7:00	12.63	-0.02	5/30/06 7:00
5/30/06 7:30	12.63	0.00	5/30/06 7:30
5/30/06 8:00	12.58	-0.05	5/30/06 8:00
5/30/06 8:30	12.58	0.00	5/30/06 8:30
5/30/06 9:00	12.58	0.00	5/30/06 9:00
5/30/06 9:30	12.58	0.00	5/30/06 9:30
5/30/06 10:00	12.58	0.00	5/30/06 10:00
5/30/06 10:30	12.58	0.00	5/30/06 10:30
5/30/06 11:00	12.58	0.00	5/30/06 11:00
5/30/06 11:30	12.58	0.00	5/30/06 11:30
5/30/06 12:00	12.61	0.02	5/30/06 12:00
5/30/06 12:30	12.61	0.00	5/30/06 12:30
5/30/06 13:00	12.63	0.02	5/30/06 13:00
5/30/06 13:30	12.65	0.02	5/30/06 13:30
5/30/06 14:00	12.68	0.02	5/30/06 14:00
5/30/06 14:30	12.70	0.02	5/30/06 14:30
5/30/06 15:00	12.73	0.02	5/30/06 15:00
5/30/06 15:30	12.77	0.05	5/30/06 15:30
5/30/06 16:00	12.80	0.02	5/30/06 16:00
5/30/06 16:30	12.82	0.02	5/30/06 16:30
5/30/06 17:00	12.85	0.02	5/30/06 17:00
5/30/06 17:30	12.85	0.00	5/30/06 17:30
5/30/06 18:00	12.87	0.02	5/30/06 18:00
5/30/06 18:30	12.87	0.00	5/30/06 18:30
5/30/06 19:00	12.90	0.02	5/30/06 19:00
5/30/06 19:30	12.90	0.00	5/30/06 19:30
5/30/06 20:00	12.90	0.00	5/30/06 20:00
5/30/06 20:30	12.92	0.02	5/30/06 20:30

5/30/06 21:00	12.92	0.00	5/30/06 21:00
5/30/06 21:30	12.92	0.00	5/30/06 21:30
5/30/06 22:00	12.92	0.00	5/30/06 22:00
5/30/06 22:30	12.94	0.02	5/30/06 22:30
5/30/06 23:00	12.94	0.00	5/30/06 23:00
5/30/06 23:30	12.94	0.00	5/30/06 23:30
5/31/06 0:00	12.94	0.00	5/31/06 0:00
5/31/06 0:30	12.94	0.00	5/31/06 0:30
5/31/06 1:00	12.97	0.02	5/31/06 1:00
5/31/06 1:30	12.97	0.00	5/31/06 1:30
5/31/06 2:00	12.97	0.00	5/31/06 2:00
5/31/06 2:30	12.97	0.00	5/31/06 2:30
5/31/06 3:00	12.97	0.00	5/31/06 3:00
5/31/06 3:30	12.97	0.00	5/31/06 3:30
5/31/06 4:00	12.97	0.00	5/31/06 4:00
5/31/06 4:30	12.97	0.00	5/31/06 4:30
5/31/06 5:00	12.97	0.00	5/31/06 5:00
5/31/06 5:30	12.97	0.00	5/31/06 5:30
5/31/06 6:00	12.94	-0.02	5/31/06 6:00
5/31/06 6:30	12.94	0.00	5/31/06 6:30
5/31/06 7:00	12.92	-0.02	5/31/06 7:00
5/31/06 7:30	12.92	0.00	5/31/06 7:30
5/31/06 8:00	12.90	-0.02	5/31/06 8:00
5/31/06 8:30	12.90	0.00	5/31/06 8:30
5/31/06 9:00	12.90	0.00	5/31/06 9:00
5/31/06 9:30	12.87	-0.02	5/31/06 9:30
5/31/06 10:00	12.87	0.00	5/31/06 10:00
5/31/06 10:30	12.90	0.02	5/31/06 10:30
5/31/06 11:00	12.87	-0.02	5/31/06 11:00
5/31/06 11:30	12.90	0.02	5/31/06 11:30
5/31/06 12:00	12.90	0.00	5/31/06 12:00
5/31/06 12:30	12.90	0.00	5/31/06 12:30
5/31/06 13:00	12.92	0.02	5/31/06 13:00
5/31/06 13:30	12.92	0.00	5/31/06 13:30
5/31/06 14:00	12.92	0.00	5/31/06 14:00
5/31/06 14:30	12.94	0.02	5/31/06 14:30
5/31/06 15:00	12.94	0.00	5/31/06 15:00
5/31/06 15:30	12.94	0.00	5/31/06 15:30
5/31/06 16:00	12.94	0.00	5/31/06 16:00
5/31/06 16:30	12.97	0.02	5/31/06 16:30
5/31/06 17:00	12.97	0.00	5/31/06 17:00
5/31/06 17:30	12.97	0.00	5/31/06 17:30
5/31/06 18:00	12.97	0.00	5/31/06 18:00
5/31/06 18:30	12.97	0.00	5/31/06 18:30
5/31/06 19:00	12.97	0.00	5/31/06 19:00
5/31/06 19:30	12.99	0.02	5/31/06 19:30
5/31/06 20:00	12.99	0.00	5/31/06 20:00
5/31/06 20:30	12.99	0.00	5/31/06 20:30
5/31/06 21:00	12.99	0.00	5/31/06 21:00
5/31/06 21:30	12.99	0.00	5/31/06 21:30
5/31/06 22:00	12.99	0.00	5/31/06 22:00
5/31/06 22:30	12.99	0.00	5/31/06 22:30
5/31/06 23:00	12.99	0.00	5/31/06 23:00
5/31/06 23:30	12.99	0.00	5/31/06 23:30
6/1/06 0:00	12.99	0.00	6/1/06 0:00
6/1/06 0:30	12.99	0.00	6/1/06 0:30
6/1/06 1:00	12.99	0.00	6/1/06 1:00
6/1/06 1:30	12.99	0.00	6/1/06 1:30
6/1/06 2:00	12.99	0.00	6/1/06 2:00
6/1/06 2:30	12.99	0.00	6/1/06 2:30
6/1/06 3:00	12.99	0.00	6/1/06 3:00
6/1/06 3:30	12.99	0.00	6/1/06 3:30
6/1/06 4:00	12.99	0.00	6/1/06 4:00
6/1/06 4:30	12.99	0.00	6/1/06 4:30

6/1/06 5:00	12.99	0.00	6/1/06 5:00
6/1/06 5:30	12.99	0.00	6/1/06 5:30
6/1/06 6:00	12.99	0.00	6/1/06 6:00
6/1/06 6:30	12.99	0.00	6/1/06 6:30
6/1/06 7:00	12.99	0.00	6/1/06 7:00
6/1/06 7:30	12.97	-0.02	6/1/06 7:30
6/1/06 8:00	12.97	0.00	6/1/06 8:00
6/1/06 8:30	12.97	0.00	6/1/06 8:30
6/1/06 9:00	12.97	0.00	6/1/06 9:00
6/1/06 9:30	12.97	0.00	6/1/06 9:30
6/1/06 10:00	12.97	0.00	6/1/06 10:00
6/1/06 10:30	12.97	0.00	6/1/06 10:30
6/1/06 11:00	12.97	0.00	6/1/06 11:00
6/1/06 11:30	12.97	0.00	6/1/06 11:30
6/1/06 12:00	12.97	0.00	6/1/06 12:00
6/1/06 12:30	12.97	0.00	6/1/06 12:30
6/1/06 13:00	12.97	0.00	6/1/06 13:00
6/1/06 13:30	12.97	0.00	6/1/06 13:30
6/1/06 14:00	12.99	0.02	6/1/06 14:00
6/1/06 14:30	12.99	0.00	6/1/06 14:30
6/1/06 15:00	12.99	0.00	6/1/06 15:00
6/1/06 15:30	12.99	0.00	6/1/06 15:30
6/1/06 16:00	12.99	0.00	6/1/06 16:00
6/1/06 16:30	12.99	0.00	6/1/06 16:30
6/1/06 17:00	12.99	0.00	6/1/06 17:00
6/1/06 17:30	12.99	0.00	6/1/06 17:30
6/1/06 18:00	12.97	-0.02	6/1/06 18:00
6/1/06 18:30	12.97	0.00	6/1/06 18:30
6/1/06 19:00	12.97	0.00	6/1/06 19:00
6/1/06 19:30	12.97	0.00	6/1/06 19:30
6/1/06 20:00	12.97	0.00	6/1/06 20:00
6/1/06 20:30	12.97	0.00	6/1/06 20:30
6/1/06 21:00	12.97	0.00	6/1/06 21:00
6/1/06 21:30	12.97	0.00	6/1/06 21:30
6/1/06 22:00	12.97	0.00	6/1/06 22:00
6/1/06 22:30	12.97	0.00	6/1/06 22:30
6/1/06 23:00	12.97	0.00	6/1/06 23:00
6/1/06 23:30	12.97	0.00	6/1/06 23:30
6/2/06 0:00	12.97	0.00	6/2/06 0:00
6/2/06 0:30	12.94	-0.02	6/2/06 0:30
6/2/06 1:00	12.94	0.00	6/2/06 1:00
6/2/06 1:30	12.94	0.00	6/2/06 1:30
6/2/06 2:00	12.94	0.00	6/2/06 2:00
6/2/06 2:30	12.94	0.00	6/2/06 2:30
6/2/06 3:00	12.94	0.00	6/2/06 3:00
6/2/06 3:30	12.94	0.00	6/2/06 3:30
6/2/06 4:00	12.94	0.00	6/2/06 4:00
6/2/06 4:30	12.94	0.00	6/2/06 4:30
6/2/06 5:00	12.94	0.00	6/2/06 5:00
6/2/06 5:30	12.94	0.00	6/2/06 5:30
6/2/06 6:00	12.94	0.00	6/2/06 6:00
6/2/06 6:30	12.92	-0.02	6/2/06 6:30
6/2/06 7:00	12.92	0.00	6/2/06 7:00
6/2/06 7:30	12.92	0.00	6/2/06 7:30
6/2/06 8:00	12.92	0.00	6/2/06 8:00
6/2/06 8:30	12.92	0.00	6/2/06 8:30
6/2/06 9:00	12.92	0.00	6/2/06 9:00
6/2/06 9:30	12.92	0.00	6/2/06 9:30
6/2/06 10:00	12.92	0.00	6/2/06 10:00
6/2/06 10:30	12.92	0.00	6/2/06 10:30
6/2/06 11:00	12.90	-0.02	6/2/06 11:00
6/2/06 11:30	12.90	0.00	6/2/06 11:30
6/2/06 12:00	12.90	0.00	6/2/06 12:00
6/2/06 12:30	12.90	0.00	6/2/06 12:30

6/2/06 13:00	12.90	0.00	6/2/06 13:00
6/2/06 13:30	12.90	0.00	6/2/06 13:30
6/2/06 14:00	12.90	0.00	6/2/06 14:00
6/2/06 14:30	12.90	0.00	6/2/06 14:30
6/2/06 15:00	12.90	0.00	6/2/06 15:00
6/2/06 15:30	12.90	0.00	6/2/06 15:30
6/2/06 16:00	12.87	-0.02	6/2/06 16:00
6/2/06 16:30	12.87	0.00	6/2/06 16:30
6/2/06 17:00	12.87	0.00	6/2/06 17:00
6/2/06 17:30	12.87	0.00	6/2/06 17:30
6/2/06 18:00	12.87	0.00	6/2/06 18:00
6/2/06 18:30	12.87	0.00	6/2/06 18:30
6/2/06 19:00	12.85	-0.02	6/2/06 19:00
6/2/06 19:30	12.85	0.00	6/2/06 19:30
6/2/06 20:00	12.85	0.00	6/2/06 20:00
6/2/06 20:30	12.85	0.00	6/2/06 20:30
6/2/06 21:00	12.85	0.00	6/2/06 21:00
6/2/06 21:30	12.85	0.00	6/2/06 21:30
6/2/06 22:00	12.85	0.00	6/2/06 22:00
6/2/06 22:30	12.82	-0.02	6/2/06 22:30
6/2/06 23:00	12.82	0.00	6/2/06 23:00
6/2/06 23:30	12.82	0.00	6/2/06 23:30
6/3/06 0:00	12.82	0.00	6/3/06 0:00
6/3/06 0:30	12.82	0.00	6/3/06 0:30
6/3/06 1:00	12.82	0.00	6/3/06 1:00
6/3/06 1:30	12.82	0.00	6/3/06 1:30
6/3/06 2:00	12.80	-0.02	6/3/06 2:00
6/3/06 2:30	12.80	0.00	6/3/06 2:30
6/3/06 3:00	12.80	0.00	6/3/06 3:00
6/3/06 3:30	12.80	0.00	6/3/06 3:30
6/3/06 4:00	12.80	0.00	6/3/06 4:00
6/3/06 4:30	12.80	0.00	6/3/06 4:30
6/3/06 5:00	12.80	0.00	6/3/06 5:00
6/3/06 5:30	12.77	-0.02	6/3/06 5:30
6/3/06 6:00	12.77	0.00	6/3/06 6:00
6/3/06 6:30	12.77	0.00	6/3/06 6:30
6/3/06 7:00	12.77	0.00	6/3/06 7:00
6/3/06 7:30	12.77	0.00	6/3/06 7:30
6/3/06 8:00	12.77	0.00	6/3/06 8:00
6/3/06 8:30	12.75	-0.02	6/3/06 8:30
6/3/06 9:00	12.75	0.00	6/3/06 9:00
6/3/06 9:30	12.75	0.00	6/3/06 9:30
6/3/06 10:00	12.75	0.00	6/3/06 10:00
6/3/06 10:30	12.75	0.00	6/3/06 10:30
6/3/06 11:00	12.73	-0.02	6/3/06 11:00
6/3/06 11:30	12.73	0.00	6/3/06 11:30
6/3/06 12:00	12.73	0.00	6/3/06 12:00
6/3/06 12:30	12.73	0.00	6/3/06 12:30
6/3/06 13:00	12.73	0.00	6/3/06 13:00
6/3/06 13:30	12.73	0.00	6/3/06 13:30
6/3/06 14:00	12.73	0.00	6/3/06 14:00
6/3/06 14:30	12.70	-0.02	6/3/06 14:30
6/3/06 15:00	12.70	0.00	6/3/06 15:00
6/3/06 15:30	12.70	0.00	6/3/06 15:30
6/3/06 16:00	12.70	0.00	6/3/06 16:00
6/3/06 16:30	12.70	0.00	6/3/06 16:30
6/3/06 17:00	12.68	-0.02	6/3/06 17:00
6/3/06 17:30	12.68	0.00	6/3/06 17:30
6/3/06 18:00	12.68	0.00	6/3/06 18:00
6/3/06 18:30	12.68	0.00	6/3/06 18:30
6/3/06 19:00	12.65	-0.02	6/3/06 19:00
6/3/06 19:30	12.65	0.00	6/3/06 19:30
6/3/06 20:00	12.65	0.00	6/3/06 20:00
6/3/06 20:30	12.65	0.00	6/3/06 20:30

6/3/06 21:00	12.65	0.00	6/3/06 21:00
6/3/06 21:30	12.63	-0.02	6/3/06 21:30
6/3/06 22:00	12.63	0.00	6/3/06 22:00
6/3/06 22:30	12.63	0.00	6/3/06 22:30
6/3/06 23:00	12.63	0.00	6/3/06 23:00
6/3/06 23:30	12.61	-0.02	6/3/06 23:30
6/4/06 0:00	12.61	0.00	6/4/06 0:00
6/4/06 0:30	12.61	0.00	6/4/06 0:30
6/4/06 1:00	12.61	0.00	6/4/06 1:00
6/4/06 1:30	12.61	0.00	6/4/06 1:30
6/4/06 2:00	12.61	0.00	6/4/06 2:00
6/4/06 2:30	12.58	-0.02	6/4/06 2:30
6/4/06 3:00	12.58	0.00	6/4/06 3:00
6/4/06 3:30	12.58	0.00	6/4/06 3:30
6/4/06 4:00	12.58	0.00	6/4/06 4:00
6/4/06 4:30	12.58	0.00	6/4/06 4:30
6/4/06 5:00	12.58	0.00	6/4/06 5:00
6/4/06 5:30	12.58	0.00	6/4/06 5:30
6/4/06 6:00	12.56	-0.02	6/4/06 6:00
6/4/06 6:30	12.56	0.00	6/4/06 6:30
6/4/06 7:00	12.56	0.00	6/4/06 7:00
6/4/06 7:30	12.56	0.00	6/4/06 7:30
6/4/06 8:00	12.56	0.00	6/4/06 8:00
6/4/06 8:30	12.56	0.00	6/4/06 8:30
6/4/06 9:00	12.53	-0.02	6/4/06 9:00
6/4/06 9:30	12.53	0.00	6/4/06 9:30
6/4/06 10:00	12.53	0.00	6/4/06 10:00
6/4/06 10:30	12.53	0.00	6/4/06 10:30
6/4/06 11:00	12.53	0.00	6/4/06 11:00
6/4/06 11:30	12.51	-0.03	6/4/06 11:30
6/4/06 12:00	12.51	0.00	6/4/06 12:00
6/4/06 12:30	12.51	0.00	6/4/06 12:30
6/4/06 13:00	12.51	0.00	6/4/06 13:00
6/4/06 13:30	12.51	0.00	6/4/06 13:30
6/4/06 14:00	12.51	0.00	6/4/06 14:00
6/4/06 14:30	12.51	0.00	6/4/06 14:30
6/4/06 15:00	12.48	-0.02	6/4/06 15:00
6/4/06 15:30	12.48	0.00	6/4/06 15:30
6/4/06 16:00	12.48	0.00	6/4/06 16:00
6/4/06 16:30	12.48	0.00	6/4/06 16:30
6/4/06 17:00	12.48	0.00	6/4/06 17:00
6/4/06 17:30	12.48	0.00	6/4/06 17:30
6/4/06 18:00	12.48	0.00	6/4/06 18:00
6/4/06 18:30	12.48	0.00	6/4/06 18:30
6/4/06 19:00	12.46	-0.02	6/4/06 19:00
6/4/06 19:30	12.46	0.00	6/4/06 19:30
6/4/06 20:00	12.46	0.00	6/4/06 20:00
6/4/06 20:30	12.46	0.00	6/4/06 20:30
6/4/06 21:00	12.46	0.00	6/4/06 21:00
6/4/06 21:30	12.46	0.00	6/4/06 21:30
6/4/06 22:00	12.44	-0.02	6/4/06 22:00
6/4/06 22:30	12.44	0.00	6/4/06 22:30
6/4/06 23:00	12.44	0.00	6/4/06 23:00
6/4/06 23:30	12.44	0.00	6/4/06 23:30
6/5/06 0:00	12.44	0.00	6/5/06 0:00
6/5/06 0:30	12.44	0.00	6/5/06 0:30
6/5/06 1:00	12.44	0.00	6/5/06 1:00
6/5/06 1:30	12.44	0.00	6/5/06 1:30
6/5/06 2:00	12.44	0.00	6/5/06 2:00
6/5/06 2:30	12.44	0.00	6/5/06 2:30
6/5/06 3:00	12.41	-0.02	6/5/06 3:00
6/5/06 3:30	12.41	0.00	6/5/06 3:30
6/5/06 4:00	12.41	0.00	6/5/06 4:00
6/5/06 4:30	12.41	0.00	6/5/06 4:30

6/5/06 5:00	12.41	0.00	6/5/06 5:00
6/5/06 5:30	12.41	0.00	6/5/06 5:30
6/5/06 6:00	12.41	0.00	6/5/06 6:00
6/5/06 6:30	12.41	0.00	6/5/06 6:30
6/5/06 7:00	12.41	0.00	6/5/06 7:00
6/5/06 7:30	12.39	-0.02	6/5/06 7:30
6/5/06 8:00	12.39	0.00	6/5/06 8:00
6/5/06 8:30	12.39	0.00	6/5/06 8:30
6/5/06 9:00	12.39	0.00	6/5/06 9:00
6/5/06 9:30	12.39	0.00	6/5/06 9:30
6/5/06 10:00	12.39	0.00	6/5/06 10:00
6/5/06 10:30	12.39	0.00	6/5/06 10:30
6/5/06 11:00	12.39	0.00	6/5/06 11:00
6/5/06 11:30	12.39	0.00	6/5/06 11:30
6/5/06 12:00	12.36	-0.02	6/5/06 12:00
6/5/06 12:30	12.36	0.00	6/5/06 12:30
6/5/06 13:00	12.36	0.00	6/5/06 13:00
6/5/06 13:30	12.36	0.00	6/5/06 13:30
6/5/06 14:00	12.36	0.00	6/5/06 14:00
6/5/06 14:30	12.36	0.00	6/5/06 14:30
6/5/06 15:00	12.36	0.00	6/5/06 15:00
6/5/06 15:30	12.36	0.00	6/5/06 15:30
6/5/06 16:00	12.36	0.00	6/5/06 16:00
6/5/06 16:30	12.36	0.00	6/5/06 16:30
6/5/06 17:00	12.36	0.00	6/5/06 17:00
6/5/06 17:30	12.34	-0.02	6/5/06 17:30
6/5/06 18:00	12.34	0.00	6/5/06 18:00
6/5/06 18:30	12.34	0.00	6/5/06 18:30
6/5/06 19:00	12.34	0.00	6/5/06 19:00
6/5/06 19:30	12.34	0.00	6/5/06 19:30
6/5/06 20:00	12.34	0.00	6/5/06 20:00
6/5/06 20:30	12.34	0.00	6/5/06 20:30
6/5/06 21:00	12.34	0.00	6/5/06 21:00
6/5/06 21:30	12.34	0.00	6/5/06 21:30
6/5/06 22:00	12.32	-0.02	6/5/06 22:00
6/5/06 22:30	12.32	0.00	6/5/06 22:30
6/5/06 23:00	12.32	0.00	6/5/06 23:00
6/5/06 23:30	12.32	0.00	6/5/06 23:30
6/6/06 0:00	12.32	0.00	6/6/06 0:00
6/6/06 0:30	12.32	0.00	6/6/06 0:30
6/6/06 1:00	12.32	0.00	6/6/06 1:00
6/6/06 1:30	12.32	0.00	6/6/06 1:30
6/6/06 2:00	12.32	0.00	6/6/06 2:00
6/6/06 2:30	12.32	0.00	6/6/06 2:30
6/6/06 3:00	12.32	0.00	6/6/06 3:00
6/6/06 3:30	12.32	0.00	6/6/06 3:30
6/6/06 4:00	12.32	0.00	6/6/06 4:00
6/6/06 4:30	12.29	-0.02	6/6/06 4:30
6/6/06 5:00	12.29	0.00	6/6/06 5:00
6/6/06 5:30	12.29	0.00	6/6/06 5:30
6/6/06 6:00	12.29	0.00	6/6/06 6:00
6/6/06 6:30	12.29	0.00	6/6/06 6:30
6/6/06 7:00	12.29	0.00	6/6/06 7:00
6/6/06 7:30	12.29	0.00	6/6/06 7:30
6/6/06 8:00	12.29	0.00	6/6/06 8:00
6/6/06 8:30	12.29	0.00	6/6/06 8:30
6/6/06 9:00	12.29	0.00	6/6/06 9:00
6/6/06 9:30	12.29	0.00	6/6/06 9:30
6/6/06 10:00	12.29	0.00	6/6/06 10:00
6/6/06 10:30	12.29	0.00	6/6/06 10:30
6/6/06 11:00	12.29	0.00	6/6/06 11:00
6/6/06 11:30	12.29	0.00	6/6/06 11:30
6/6/06 12:00	12.29	0.00	6/6/06 12:00
6/6/06 12:30	12.29	0.00	6/6/06 12:30

6/6/06 13:00	12.27	-0.02	6/6/06 13:00
6/6/06 13:30	12.27	0.00	6/6/06 13:30
6/6/06 14:00	12.27	0.00	6/6/06 14:00
6/6/06 14:30	12.27	0.00	6/6/06 14:30
6/6/06 15:00	12.27	0.00	6/6/06 15:00
6/6/06 15:30	12.27	0.00	6/6/06 15:30
6/6/06 16:00	12.27	0.00	6/6/06 16:00
6/6/06 16:30	12.27	0.00	6/6/06 16:30
6/6/06 17:00	12.27	0.00	6/6/06 17:00
6/6/06 17:30	12.27	0.00	6/6/06 17:30
6/6/06 18:00	12.27	0.00	6/6/06 18:00
6/6/06 18:30	12.27	0.00	6/6/06 18:30
6/6/06 19:00	12.27	0.00	6/6/06 19:00
6/6/06 19:30	12.27	0.00	6/6/06 19:30
6/6/06 20:00	12.27	0.00	6/6/06 20:00
6/6/06 20:30	12.27	0.00	6/6/06 20:30
6/6/06 21:00	12.27	0.00	6/6/06 21:00
6/6/06 21:30	12.27	0.00	6/6/06 21:30
6/6/06 22:00	12.27	0.00	6/6/06 22:00
6/6/06 22:30	12.27	0.00	6/6/06 22:30
6/6/06 23:00	12.27	0.00	6/6/06 23:00
6/6/06 23:30	12.27	0.00	6/6/06 23:30
6/7/06 0:00	12.27	0.00	6/7/06 0:00
6/7/06 0:30	12.27	0.00	6/7/06 0:30
6/7/06 1:00	12.27	0.00	6/7/06 1:00
6/7/06 1:30	12.27	0.00	6/7/06 1:30
6/7/06 2:00	12.27	0.00	6/7/06 2:00
6/7/06 2:30	12.27	0.00	6/7/06 2:30
6/7/06 3:00	12.27	0.00	6/7/06 3:00
6/7/06 3:30	12.27	0.00	6/7/06 3:30
6/7/06 4:00	12.27	0.00	6/7/06 4:00
6/7/06 4:30	12.27	0.00	6/7/06 4:30
6/7/06 5:00	12.27	0.00	6/7/06 5:00
6/7/06 5:30	12.27	0.00	6/7/06 5:30
6/7/06 6:00	12.27	0.00	6/7/06 6:00
6/7/06 6:30	12.27	0.00	6/7/06 6:30
6/7/06 7:00	12.27	0.00	6/7/06 7:00
6/7/06 7:30	12.27	0.00	6/7/06 7:30
6/7/06 8:00	12.27	0.00	6/7/06 8:00
6/7/06 8:30	12.27	0.00	6/7/06 8:30
6/7/06 9:00	12.27	0.00	6/7/06 9:00
6/7/06 9:30	12.27	0.00	6/7/06 9:30
6/7/06 10:00	12.27	0.00	6/7/06 10:00
6/7/06 10:30	12.27	0.00	6/7/06 10:30
6/7/06 11:00	12.27	0.00	6/7/06 11:00
6/7/06 11:30	12.27	0.00	6/7/06 11:30
6/7/06 12:00	12.27	0.00	6/7/06 12:00
6/7/06 12:30	12.27	0.00	6/7/06 12:30
6/7/06 13:00	12.27	0.00	6/7/06 13:00
6/7/06 13:30	12.27	0.00	6/7/06 13:30
6/7/06 14:00	12.27	0.00	6/7/06 14:00
6/7/06 14:30	12.27	0.00	6/7/06 14:30
6/7/06 15:00	12.27	0.00	6/7/06 15:00
6/7/06 15:30	12.27	0.00	6/7/06 15:30
6/7/06 16:00	12.27	0.00	6/7/06 16:00
6/7/06 16:30	12.27	0.00	6/7/06 16:30
6/7/06 17:00	12.27	0.00	6/7/06 17:00
6/7/06 17:30	12.27	0.00	6/7/06 17:30
6/7/06 18:00	12.27	0.00	6/7/06 18:00
6/7/06 18:30	12.27	0.00	6/7/06 18:30
6/7/06 19:00	12.27	0.00	6/7/06 19:00
6/7/06 19:30	12.27	0.00	6/7/06 19:30
6/7/06 20:00	12.27	0.00	6/7/06 20:00
6/7/06 20:30	12.27	0.00	6/7/06 20:30

6/7/06 21:00	12.27	0.00	6/7/06 21:00
6/7/06 21:30	12.27	0.00	6/7/06 21:30
6/7/06 22:00	12.27	0.00	6/7/06 22:00
6/7/06 22:30	12.27	0.00	6/7/06 22:30
6/7/06 23:00	12.29	0.02	6/7/06 23:00
6/7/06 23:30	12.27	-0.02	6/7/06 23:30
6/8/06 0:00	12.29	0.02	6/8/06 0:00
6/8/06 0:30	12.27	-0.02	6/8/06 0:30
6/8/06 1:00	12.29	0.02	6/8/06 1:00
6/8/06 1:30	12.29	0.00	6/8/06 1:30
6/8/06 2:00	12.29	0.00	6/8/06 2:00
6/8/06 2:30	12.29	0.00	6/8/06 2:30
6/8/06 3:00	12.29	0.00	6/8/06 3:00
6/8/06 3:30	12.29	0.00	6/8/06 3:30
6/8/06 4:00	12.29	0.00	6/8/06 4:00
6/8/06 4:30	12.29	0.00	6/8/06 4:30
6/8/06 5:00	12.29	0.00	6/8/06 5:00
6/8/06 5:30	12.29	0.00	6/8/06 5:30
6/8/06 6:00	12.32	0.02	6/8/06 6:00
6/8/06 6:30	12.32	0.00	6/8/06 6:30
6/8/06 7:00	12.32	0.00	6/8/06 7:00
6/8/06 7:30	12.32	0.00	6/8/06 7:30
6/8/06 8:00	12.32	0.00	6/8/06 8:00
6/8/06 8:30	12.32	0.00	6/8/06 8:30
6/8/06 9:00	12.32	0.00	6/8/06 9:00
6/8/06 9:30	12.32	0.00	6/8/06 9:30
6/8/06 10:00	12.32	0.00	6/8/06 10:00
6/8/06 10:30	12.32	0.00	6/8/06 10:30
6/8/06 11:00	12.32	0.00	6/8/06 11:00
6/8/06 11:30	12.32	0.00	6/8/06 11:30
6/8/06 12:00	12.32	0.00	6/8/06 12:00
6/8/06 12:30	12.32	0.00	6/8/06 12:30
6/8/06 13:00	12.32	0.00	6/8/06 13:00
6/8/06 13:30	12.32	0.00	6/8/06 13:30
6/8/06 14:00	12.32	0.00	6/8/06 14:00
6/8/06 14:30	12.34	0.02	6/8/06 14:30
6/8/06 15:00	12.34	0.00	6/8/06 15:00
6/8/06 15:30	12.34	0.00	6/8/06 15:30
6/8/06 16:00	12.34	0.00	6/8/06 16:00
6/8/06 16:30	12.34	0.00	6/8/06 16:30
6/8/06 17:00	12.34	0.00	6/8/06 17:00
6/8/06 17:30	12.34	0.00	6/8/06 17:30
6/8/06 18:00	12.34	0.00	6/8/06 18:00
6/8/06 18:30	12.34	0.00	6/8/06 18:30
6/8/06 19:00	12.34	0.00	6/8/06 19:00
6/8/06 19:30	12.34	0.00	6/8/06 19:30
6/8/06 20:00	12.34	0.00	6/8/06 20:00
6/8/06 20:30	12.34	0.00	6/8/06 20:30
6/8/06 21:00	12.34	0.00	6/8/06 21:00
6/8/06 21:30	12.34	0.00	6/8/06 21:30
6/8/06 22:00	12.34	0.00	6/8/06 22:00
6/8/06 22:30	12.34	0.00	6/8/06 22:30
6/8/06 23:00	12.34	0.00	6/8/06 23:00
6/8/06 23:30	12.34	0.00	6/8/06 23:30
6/9/06 0:00	12.34	0.00	6/9/06 0:00
6/9/06 0:30	12.34	0.00	6/9/06 0:30
6/9/06 1:00	12.34	0.00	6/9/06 1:00
6/9/06 1:30	12.34	0.00	6/9/06 1:30
6/9/06 2:00	12.34	0.00	6/9/06 2:00
6/9/06 2:30	12.34	0.00	6/9/06 2:30
6/9/06 3:00	12.34	0.00	6/9/06 3:00
6/9/06 3:30	12.34	0.00	6/9/06 3:30
6/9/06 4:00	12.36	0.02	6/9/06 4:00
6/9/06 4:30	12.36	0.00	6/9/06 4:30

6/9/06 5:00	12.36	0.00	6/9/06 5:00
6/9/06 5:30	12.36	0.00	6/9/06 5:30
6/9/06 6:00	12.36	0.00	6/9/06 6:00
6/9/06 6:30	12.36	0.00	6/9/06 6:30
6/9/06 7:00	12.36	0.00	6/9/06 7:00
6/9/06 7:30	12.36	0.00	6/9/06 7:30
6/9/06 8:00	12.36	0.00	6/9/06 8:00
6/9/06 8:30	12.36	0.00	6/9/06 8:30
6/9/06 9:00	12.36	0.00	6/9/06 9:00
6/9/06 9:30	12.39	0.02	6/9/06 9:30
6/9/06 10:00	12.39	0.00	6/9/06 10:00
6/9/06 10:30	12.39	0.00	6/9/06 10:30
6/9/06 11:00	12.39	0.00	6/9/06 11:00
6/9/06 11:30	12.39	0.00	6/9/06 11:30
6/9/06 12:00	12.39	0.00	6/9/06 12:00
6/9/06 12:30	12.39	0.00	6/9/06 12:30
6/9/06 13:00	12.39	0.00	6/9/06 13:00
6/9/06 13:30	12.39	0.00	6/9/06 13:30
6/9/06 14:00	12.39	0.00	6/9/06 14:00
6/9/06 14:30	12.39	0.00	6/9/06 14:30
6/9/06 15:00	12.39	0.00	6/9/06 15:00
6/9/06 15:30	12.39	0.00	6/9/06 15:30
6/9/06 16:00	12.39	0.00	6/9/06 16:00
6/9/06 16:30	12.39	0.00	6/9/06 16:30
6/9/06 17:00	12.39	0.00	6/9/06 17:00
6/9/06 17:30	12.39	0.00	6/9/06 17:30
6/9/06 18:00	12.39	0.00	6/9/06 18:00
6/9/06 18:30	12.39	0.00	6/9/06 18:30
6/9/06 19:00	12.39	0.00	6/9/06 19:00
6/9/06 19:30	12.39	0.00	6/9/06 19:30
6/9/06 20:00	12.39	0.00	6/9/06 20:00
6/9/06 20:30	12.39	0.00	6/9/06 20:30
6/9/06 21:00	12.39	0.00	6/9/06 21:00
6/9/06 21:30	12.39	0.00	6/9/06 21:30
6/9/06 22:00	12.39	0.00	6/9/06 22:00
6/9/06 22:30	12.39	0.00	6/9/06 22:30
6/9/06 23:00	12.41	0.02	6/9/06 23:00
6/9/06 23:30	12.41	0.00	6/9/06 23:30
6/10/06 0:00	12.41	0.00	6/10/06 0:00
6/10/06 0:30	12.41	0.00	6/10/06 0:30
6/10/06 1:00	12.41	0.00	6/10/06 1:00
6/10/06 1:30	12.41	0.00	6/10/06 1:30
6/10/06 2:00	12.41	0.00	6/10/06 2:00
6/10/06 2:30	12.41	0.00	6/10/06 2:30
6/10/06 3:00	12.41	0.00	6/10/06 3:00
6/10/06 3:30	12.41	0.00	6/10/06 3:30
6/10/06 4:00	12.41	0.00	6/10/06 4:00
6/10/06 4:30	12.41	0.00	6/10/06 4:30
6/10/06 5:00	12.41	0.00	6/10/06 5:00
6/10/06 5:30	12.41	0.00	6/10/06 5:30
6/10/06 6:00	12.41	0.00	6/10/06 6:00
6/10/06 6:30	12.44	0.02	6/10/06 6:30
6/10/06 7:00	12.44	0.00	6/10/06 7:00
6/10/06 7:30	12.44	0.00	6/10/06 7:30
6/10/06 8:00	12.44	0.00	6/10/06 8:00
6/10/06 8:30	12.44	0.00	6/10/06 8:30
6/10/06 9:00	12.44	0.00	6/10/06 9:00
6/10/06 9:30	12.44	0.00	6/10/06 9:30
6/10/06 10:00	12.44	0.00	6/10/06 10:00
6/10/06 10:30	12.44	0.00	6/10/06 10:30
6/10/06 11:00	12.44	0.00	6/10/06 11:00
6/10/06 11:30	12.44	0.00	6/10/06 11:30
6/10/06 12:00	12.44	0.00	6/10/06 12:00
6/10/06 12:30	12.44	0.00	6/10/06 12:30

6/10/06 13:00	12.44	0.00	6/10/06 13:00
6/10/06 13:30	12.44	0.00	6/10/06 13:30
6/10/06 14:00	12.44	0.00	6/10/06 14:00
6/10/06 14:30	12.44	0.00	6/10/06 14:30
6/10/06 15:00	12.44	0.00	6/10/06 15:00
6/10/06 15:30	12.44	0.00	6/10/06 15:30
6/10/06 16:00	12.44	0.00	6/10/06 16:00
6/10/06 16:30	12.44	0.00	6/10/06 16:30
6/10/06 17:00	12.44	0.00	6/10/06 17:00
6/10/06 17:30	12.46	0.02	6/10/06 17:30
6/10/06 18:00	12.46	0.00	6/10/06 18:00
6/10/06 18:30	12.46	0.00	6/10/06 18:30
6/10/06 19:00	12.46	0.00	6/10/06 19:00
6/10/06 19:30	12.46	0.00	6/10/06 19:30
6/10/06 20:00	12.46	0.00	6/10/06 20:00
6/10/06 20:30	12.46	0.00	6/10/06 20:30
6/10/06 21:00	12.46	0.00	6/10/06 21:00
6/10/06 21:30	12.46	0.00	6/10/06 21:30
6/10/06 22:00	12.46	0.00	6/10/06 22:00
6/10/06 22:30	12.46	0.00	6/10/06 22:30
6/10/06 23:00	12.46	0.00	6/10/06 23:00
6/10/06 23:30	12.46	0.00	6/10/06 23:30
6/11/06 0:00	12.46	0.00	6/11/06 0:00
6/11/06 0:30	12.46	0.00	6/11/06 0:30
6/11/06 1:00	12.46	0.00	6/11/06 1:00
6/11/06 1:30	12.46	0.00	6/11/06 1:30
6/11/06 2:00	12.46	0.00	6/11/06 2:00
6/11/06 2:30	12.46	0.00	6/11/06 2:30
6/11/06 3:00	12.46	0.00	6/11/06 3:00
6/11/06 3:30	12.46	0.00	6/11/06 3:30
6/11/06 4:00	12.46	0.00	6/11/06 4:00
6/11/06 4:30	12.46	0.00	6/11/06 4:30
6/11/06 5:00	12.46	0.00	6/11/06 5:00
6/11/06 5:30	12.46	0.00	6/11/06 5:30
6/11/06 6:00	12.48	0.02	6/11/06 6:00
6/11/06 6:30	12.48	0.00	6/11/06 6:30
6/11/06 7:00	12.48	0.00	6/11/06 7:00
6/11/06 7:30	12.48	0.00	6/11/06 7:30
6/11/06 8:00	12.48	0.00	6/11/06 8:00
6/11/06 8:30	12.48	0.00	6/11/06 8:30
6/11/06 9:00	12.48	0.00	6/11/06 9:00
6/11/06 9:30	12.48	0.00	6/11/06 9:30
6/11/06 10:00	12.48	0.00	6/11/06 10:00
6/11/06 10:30	12.48	0.00	6/11/06 10:30
6/11/06 11:00	12.48	0.00	6/11/06 11:00
6/11/06 11:30	12.48	0.00	6/11/06 11:30
6/11/06 12:00	12.48	0.00	6/11/06 12:00
6/11/06 12:30	12.48	0.00	6/11/06 12:30
6/11/06 13:00	12.48	0.00	6/11/06 13:00
6/11/06 13:30	12.51	0.02	6/11/06 13:30
6/11/06 14:00	12.51	0.00	6/11/06 14:00
6/11/06 14:30	12.51	0.00	6/11/06 14:30
6/11/06 15:00	12.51	0.00	6/11/06 15:00
6/11/06 15:30	12.51	0.00	6/11/06 15:30
6/11/06 16:00	12.51	0.00	6/11/06 16:00
6/11/06 16:30	12.51	0.00	6/11/06 16:30
6/11/06 17:00	12.51	0.00	6/11/06 17:00
6/11/06 17:30	12.51	0.00	6/11/06 17:30
6/11/06 18:00	12.48	-0.02	6/11/06 18:00
6/11/06 18:30	12.51	0.02	6/11/06 18:30
6/11/06 19:00	12.51	0.00	6/11/06 19:00
6/11/06 19:30	12.51	0.00	6/11/06 19:30
6/11/06 20:00	12.51	0.00	6/11/06 20:00
6/11/06 20:30	12.51	0.00	6/11/06 20:30

6/11/06 21:00	12.51	0.00	6/11/06 21:00
6/11/06 21:30	12.51	0.00	6/11/06 21:30
6/11/06 22:00	12.51	0.00	6/11/06 22:00
6/11/06 22:30	12.51	0.00	6/11/06 22:30
6/11/06 23:00	12.51	0.00	6/11/06 23:00
6/11/06 23:30	12.51	0.00	6/11/06 23:30
6/12/06 0:00	12.51	0.00	6/12/06 0:00
6/12/06 0:30	12.51	0.00	6/12/06 0:30
6/12/06 1:00	12.51	0.00	6/12/06 1:00
6/12/06 1:30	12.51	0.00	6/12/06 1:30
6/12/06 2:00	12.51	0.00	6/12/06 2:00
6/12/06 2:30	12.51	0.00	6/12/06 2:30
6/12/06 3:00	12.51	0.00	6/12/06 3:00
6/12/06 3:30	12.51	0.00	6/12/06 3:30
6/12/06 4:00	12.51	0.00	6/12/06 4:00
6/12/06 4:30	12.51	0.00	6/12/06 4:30
6/12/06 5:00	12.51	0.00	6/12/06 5:00
6/12/06 5:30	12.51	0.00	6/12/06 5:30
6/12/06 6:00	12.51	0.00	6/12/06 6:00
6/12/06 6:30	12.51	0.00	6/12/06 6:30
6/12/06 7:00	12.51	0.00	6/12/06 7:00
6/12/06 7:30	12.53	0.03	6/12/06 7:30
6/12/06 8:00	12.53	0.00	6/12/06 8:00
6/12/06 8:30	12.53	0.00	6/12/06 8:30
6/12/06 9:00	12.53	0.00	6/12/06 9:00
6/12/06 9:30	12.53	0.00	6/12/06 9:30
6/12/06 10:00	12.53	0.00	6/12/06 10:00
6/12/06 10:30	12.53	0.00	6/12/06 10:30
6/12/06 11:00	12.53	0.00	6/12/06 11:00
6/12/06 11:30	12.53	0.00	6/12/06 11:30
6/12/06 12:00	12.53	0.00	6/12/06 12:00
6/12/06 12:30	12.53	0.00	6/12/06 12:30
6/12/06 13:00	12.53	0.00	6/12/06 13:00
6/12/06 13:30	12.53	0.00	6/12/06 13:30
6/12/06 14:00	12.53	0.00	6/12/06 14:00
6/12/06 14:30	12.53	0.00	6/12/06 14:30
6/12/06 15:00	12.53	0.00	6/12/06 15:00
6/12/06 15:30	12.53	0.00	6/12/06 15:30
6/12/06 16:00	12.53	0.00	6/12/06 16:00
6/12/06 16:30	12.53	0.00	6/12/06 16:30
6/12/06 17:00	12.53	0.00	6/12/06 17:00
6/12/06 17:30	12.53	0.00	6/12/06 17:30
6/12/06 18:00	12.53	0.00	6/12/06 18:00
6/12/06 18:30	12.53	0.00	6/12/06 18:30
6/12/06 19:00	12.53	0.00	6/12/06 19:00
6/12/06 19:30	12.53	0.00	6/12/06 19:30
6/12/06 20:00	12.53	0.00	6/12/06 20:00
6/12/06 20:30	12.53	0.00	6/12/06 20:30
6/12/06 21:00	12.53	0.00	6/12/06 21:00
6/12/06 21:30	12.53	0.00	6/12/06 21:30
6/12/06 22:00	12.53	0.00	6/12/06 22:00
6/12/06 22:30	12.53	0.00	6/12/06 22:30
6/12/06 23:00	12.53	0.00	6/12/06 23:00
6/12/06 23:30	12.53	0.00	6/12/06 23:30
6/13/06 0:00	12.53	0.00	6/13/06 0:00
6/13/06 0:30	12.53	0.00	6/13/06 0:30
6/13/06 1:00	12.53	0.00	6/13/06 1:00
6/13/06 1:30	12.53	0.00	6/13/06 1:30
6/13/06 2:00	12.53	0.00	6/13/06 2:00
6/13/06 2:30	12.53	0.00	6/13/06 2:30
6/13/06 3:00	12.53	0.00	6/13/06 3:00
6/13/06 3:30	12.53	0.00	6/13/06 3:30
6/13/06 4:00	12.53	0.00	6/13/06 4:00
6/13/06 4:30	12.53	0.00	6/13/06 4:30

6/13/06 5:00	12.53	0.00	6/13/06 5:00
6/13/06 5:30	12.53	0.00	6/13/06 5:30
6/13/06 6:00	12.53	0.00	6/13/06 6:00
6/13/06 6:30	12.53	0.00	6/13/06 6:30
6/13/06 7:00	12.53	0.00	6/13/06 7:00
6/13/06 7:30	12.53	0.00	6/13/06 7:30
6/13/06 8:00	12.53	0.00	6/13/06 8:00
6/13/06 8:30	12.53	0.00	6/13/06 8:30
6/13/06 9:00	12.53	0.00	6/13/06 9:00
6/13/06 9:30	12.53	0.00	6/13/06 9:30
6/13/06 10:00	12.56	0.02	6/13/06 10:00
6/13/06 10:30	12.56	0.00	6/13/06 10:30
6/13/06 11:00	12.56	0.00	6/13/06 11:00
6/13/06 11:30	12.56	0.00	6/13/06 11:30
6/13/06 12:00	12.56	0.00	6/13/06 12:00
6/13/06 12:30	12.56	0.00	6/13/06 12:30
6/13/06 13:00	12.56	0.00	6/13/06 13:00
6/13/06 13:30	12.56	0.00	6/13/06 13:30
6/13/06 14:00	12.56	0.00	6/13/06 14:00
6/13/06 14:30	12.56	0.00	6/13/06 14:30
6/13/06 15:00	12.56	0.00	6/13/06 15:00
6/13/06 15:30	12.56	0.00	6/13/06 15:30
6/13/06 16:00	12.56	0.00	6/13/06 16:00
6/13/06 16:30	12.56	0.00	6/13/06 16:30
6/13/06 17:00	12.56	0.00	6/13/06 17:00
6/13/06 17:30	12.53	-0.02	6/13/06 17:30
6/13/06 18:00	12.53	0.00	6/13/06 18:00
6/13/06 18:30	12.53	0.00	6/13/06 18:30
6/13/06 19:00	12.53	0.00	6/13/06 19:00
6/13/06 19:30	12.53	0.00	6/13/06 19:30
6/13/06 20:00	12.53	0.00	6/13/06 20:00
6/13/06 20:30	12.53	0.00	6/13/06 20:30
6/13/06 21:00	12.56	0.02	6/13/06 21:00
6/13/06 21:30	12.56	0.00	6/13/06 21:30
6/13/06 22:00	12.56	0.00	6/13/06 22:00
6/13/06 22:30	12.56	0.00	6/13/06 22:30
6/13/06 23:00	12.56	0.00	6/13/06 23:00
6/13/06 23:30	12.56	0.00	6/13/06 23:30
6/14/06 0:00	12.56	0.00	6/14/06 0:00
6/14/06 0:30	12.56	0.00	6/14/06 0:30
6/14/06 1:00	12.56	0.00	6/14/06 1:00
6/14/06 1:30	12.56	0.00	6/14/06 1:30
6/14/06 2:00	12.56	0.00	6/14/06 2:00
6/14/06 2:30	12.56	0.00	6/14/06 2:30
6/14/06 3:00	12.56	0.00	6/14/06 3:00
6/14/06 3:30	12.56	0.00	6/14/06 3:30
6/14/06 4:00	12.56	0.00	6/14/06 4:00
6/14/06 4:30	12.56	0.00	6/14/06 4:30
6/14/06 5:00	12.56	0.00	6/14/06 5:00
6/14/06 5:30	12.56	0.00	6/14/06 5:30
6/14/06 6:00	12.56	0.00	6/14/06 6:00
6/14/06 6:30	12.56	0.00	6/14/06 6:30
6/14/06 7:00	12.56	0.00	6/14/06 7:00
6/14/06 7:30	12.56	0.00	6/14/06 7:30
6/14/06 8:00	12.56	0.00	6/14/06 8:00
6/14/06 8:30	12.56	0.00	6/14/06 8:30
6/14/06 9:00	12.56	0.00	6/14/06 9:00
6/14/06 9:30	12.56	0.00	6/14/06 9:30
6/14/06 10:00	12.58	0.02	6/14/06 10:00
6/14/06 10:30	12.58	0.00	6/14/06 10:30
6/14/06 11:00	12.58	0.00	6/14/06 11:00
6/14/06 11:30	12.58	0.00	6/14/06 11:30
6/14/06 12:00	12.58	0.00	6/14/06 12:00
6/14/06 12:30	12.58	0.00	6/14/06 12:30

6/14/06 13:00	12.58	0.00	6/14/06 13:00
6/14/06 13:30	12.58	0.00	6/14/06 13:30
6/14/06 14:00	12.58	0.00	6/14/06 14:00
6/14/06 14:30	12.58	0.00	6/14/06 14:30
6/14/06 15:00	12.58	0.00	6/14/06 15:00
6/14/06 15:30	12.58	0.00	6/14/06 15:30
6/14/06 16:00	12.58	0.00	6/14/06 16:00
6/14/06 16:30	12.58	0.00	6/14/06 16:30
6/14/06 17:00	12.58	0.00	6/14/06 17:00
6/14/06 17:30	12.58	0.00	6/14/06 17:30
6/14/06 18:00	12.58	0.00	6/14/06 18:00
6/14/06 18:30	12.58	0.00	6/14/06 18:30
6/14/06 19:00	12.58	0.00	6/14/06 19:00
6/14/06 19:30	12.58	0.00	6/14/06 19:30
6/14/06 20:00	12.58	0.00	6/14/06 20:00
6/14/06 20:30	12.58	0.00	6/14/06 20:30
6/14/06 21:00	12.58	0.00	6/14/06 21:00
6/14/06 21:30	12.58	0.00	6/14/06 21:30
6/14/06 22:00	12.58	0.00	6/14/06 22:00
6/14/06 22:30	12.58	0.00	6/14/06 22:30
6/14/06 23:00	12.58	0.00	6/14/06 23:00
6/14/06 23:30	12.58	0.00	6/14/06 23:30
6/15/06 0:00	12.58	0.00	6/15/06 0:00
6/15/06 0:30	12.58	0.00	6/15/06 0:30
6/15/06 1:00	12.58	0.00	6/15/06 1:00
6/15/06 1:30	12.58	0.00	6/15/06 1:30
6/15/06 2:00	12.58	0.00	6/15/06 2:00
6/15/06 2:30	12.58	0.00	6/15/06 2:30
6/15/06 3:00	12.58	0.00	6/15/06 3:00
6/15/06 3:30	12.58	0.00	6/15/06 3:30
6/15/06 4:00	12.58	0.00	6/15/06 4:00
6/15/06 4:30	12.58	0.00	6/15/06 4:30
6/15/06 5:00	12.58	0.00	6/15/06 5:00
6/15/06 5:30	12.58	0.00	6/15/06 5:30
6/15/06 6:00	12.58	0.00	6/15/06 6:00
6/15/06 6:30	12.58	0.00	6/15/06 6:30
6/15/06 7:00	12.58	0.00	6/15/06 7:00
6/15/06 7:30	12.58	0.00	6/15/06 7:30
6/15/06 8:00	12.58	0.00	6/15/06 8:00
6/15/06 8:30	12.61	0.02	6/15/06 8:30
6/15/06 9:00	12.61	0.00	6/15/06 9:00
6/15/06 9:30	12.61	0.00	6/15/06 9:30
6/15/06 10:00	12.61	0.00	6/15/06 10:00
6/15/06 10:30	12.61	0.00	6/15/06 10:30
6/15/06 11:00	12.61	0.00	6/15/06 11:00
6/15/06 11:30	12.61	0.00	6/15/06 11:30
6/15/06 12:00	12.61	0.00	6/15/06 12:00
6/15/06 12:30	12.61	0.00	6/15/06 12:30
6/15/06 13:00	12.61	0.00	6/15/06 13:00
6/15/06 13:30	12.61	0.00	6/15/06 13:30
6/15/06 14:00	12.63	0.02	6/15/06 14:00
6/15/06 14:30	12.63	0.00	6/15/06 14:30
6/15/06 15:00	12.63	0.00	6/15/06 15:00
6/15/06 15:30	12.63	0.00	6/15/06 15:30
6/15/06 16:00	12.63	0.00	6/15/06 16:00
6/15/06 16:30	12.63	0.00	6/15/06 16:30
6/15/06 17:00	12.63	0.00	6/15/06 17:00
6/15/06 17:30	12.63	0.00	6/15/06 17:30
6/15/06 18:00	12.63	0.00	6/15/06 18:00
6/15/06 18:30	12.61	-0.02	6/15/06 18:30
6/15/06 19:00	12.63	0.02	6/15/06 19:00
6/15/06 19:30	12.63	0.00	6/15/06 19:30
6/15/06 20:00	12.63	0.00	6/15/06 20:00
6/15/06 20:30	12.63	0.00	6/15/06 20:30

6/15/06 21:00	12.63	0.00	6/15/06 21:00
6/15/06 21:30	12.63	0.00	6/15/06 21:30
6/15/06 22:00	12.63	0.00	6/15/06 22:00
6/15/06 22:30	12.63	0.00	6/15/06 22:30
6/15/06 23:00	12.63	0.00	6/15/06 23:00
6/15/06 23:30	12.63	0.00	6/15/06 23:30
6/16/06 0:00	12.63	0.00	6/16/06 0:00
6/16/06 0:30	12.63	0.00	6/16/06 0:30
6/16/06 1:00	12.63	0.00	6/16/06 1:00
6/16/06 1:30	12.63	0.00	6/16/06 1:30
6/16/06 2:00	12.63	0.00	6/16/06 2:00
6/16/06 2:30	12.63	0.00	6/16/06 2:30
6/16/06 3:00	12.63	0.00	6/16/06 3:00
6/16/06 3:30	12.65	0.02	6/16/06 3:30
6/16/06 4:00	12.65	0.00	6/16/06 4:00
6/16/06 4:30	12.65	0.00	6/16/06 4:30
6/16/06 5:00	12.65	0.00	6/16/06 5:00
6/16/06 5:30	12.65	0.00	6/16/06 5:30
6/16/06 6:00	12.65	0.00	6/16/06 6:00
6/16/06 6:30	12.65	0.00	6/16/06 6:30
6/16/06 7:00	12.65	0.00	6/16/06 7:00
6/16/06 7:30	12.65	0.00	6/16/06 7:30
6/16/06 8:00	12.65	0.00	6/16/06 8:00
6/16/06 8:30	12.65	0.00	6/16/06 8:30
6/16/06 9:00	12.65	0.00	6/16/06 9:00
6/16/06 9:30	12.65	0.00	6/16/06 9:30
6/16/06 10:00	12.65	0.00	6/16/06 10:00
6/16/06 10:30	12.65	0.00	6/16/06 10:30
6/16/06 11:00	12.65	0.00	6/16/06 11:00
6/16/06 11:30	12.68	0.02	6/16/06 11:30
6/16/06 12:00	12.68	0.00	6/16/06 12:00
6/16/06 12:30	12.68	0.00	6/16/06 12:30
6/16/06 13:00	12.68	0.00	6/16/06 13:00
6/16/06 13:30	12.68	0.00	6/16/06 13:30
6/16/06 14:00	12.68	0.00	6/16/06 14:00
6/16/06 14:30	12.68	0.00	6/16/06 14:30
6/16/06 15:00	12.68	0.00	6/16/06 15:00
6/16/06 15:30	12.68	0.00	6/16/06 15:30
6/16/06 16:00	12.68	0.00	6/16/06 16:00
6/16/06 16:30	12.70	0.02	6/16/06 16:30
6/16/06 17:00	12.70	0.00	6/16/06 17:00
6/16/06 17:30	12.70	0.00	6/16/06 17:30
6/16/06 18:00	12.70	0.00	6/16/06 18:00
6/16/06 18:30	12.70	0.00	6/16/06 18:30
6/16/06 19:00	12.70	0.00	6/16/06 19:00
6/16/06 19:30	12.70	0.00	6/16/06 19:30
6/16/06 20:00	12.70	0.00	6/16/06 20:00
6/16/06 20:30	12.70	0.00	6/16/06 20:30
6/16/06 21:00	12.70	0.00	6/16/06 21:00
6/16/06 21:30	12.70	0.00	6/16/06 21:30
6/16/06 22:00	12.70	0.00	6/16/06 22:00
6/16/06 22:30	12.70	0.00	6/16/06 22:30
6/16/06 23:00	12.70	0.00	6/16/06 23:00
6/16/06 23:30	12.70	0.00	6/16/06 23:30
6/17/06 0:00	12.70	0.00	6/17/06 0:00
6/17/06 0:30	12.70	0.00	6/17/06 0:30
6/17/06 1:00	12.70	0.00	6/17/06 1:00
6/17/06 1:30	12.70	0.00	6/17/06 1:30
6/17/06 2:00	12.70	0.00	6/17/06 2:00
6/17/06 2:30	12.70	0.00	6/17/06 2:30
6/17/06 3:00	12.70	0.00	6/17/06 3:00
6/17/06 3:30	12.70	0.00	6/17/06 3:30
6/17/06 4:00	12.73	0.02	6/17/06 4:00
6/17/06 4:30	12.70	-0.02	6/17/06 4:30

6/17/06 5:00	12.70	0.00	6/17/06 5:00
6/17/06 5:30	12.70	0.00	6/17/06 5:30
6/17/06 6:00	12.73	0.02	6/17/06 6:00
6/17/06 6:30	12.70	-0.02	6/17/06 6:30
6/17/06 7:00	12.73	0.02	6/17/06 7:00
6/17/06 7:30	12.73	0.00	6/17/06 7:30
6/17/06 8:00	12.70	-0.02	6/17/06 8:00
6/17/06 8:30	12.73	0.02	6/17/06 8:30
6/17/06 9:00	12.73	0.00	6/17/06 9:00
6/17/06 9:30	12.73	0.00	6/17/06 9:30
6/17/06 10:00	12.73	0.00	6/17/06 10:00
6/17/06 10:30	12.73	0.00	6/17/06 10:30
6/17/06 11:00	12.73	0.00	6/17/06 11:00
6/17/06 11:30	12.73	0.00	6/17/06 11:30
6/17/06 12:00	12.73	0.00	6/17/06 12:00
6/17/06 12:30	12.73	0.00	6/17/06 12:30
6/17/06 13:00	12.73	0.00	6/17/06 13:00
6/17/06 13:30	12.73	0.00	6/17/06 13:30
6/17/06 14:00	12.73	0.00	6/17/06 14:00
6/17/06 14:30	12.73	0.00	6/17/06 14:30
6/17/06 15:00	12.73	0.00	6/17/06 15:00
6/17/06 15:30	12.73	0.00	6/17/06 15:30
6/17/06 16:00	12.73	0.00	6/17/06 16:00
6/17/06 16:30	12.73	0.00	6/17/06 16:30
6/17/06 17:00	12.73	0.00	6/17/06 17:00
6/17/06 17:30	12.73	0.00	6/17/06 17:30
6/17/06 18:00	12.73	0.00	6/17/06 18:00
6/17/06 18:30	12.73	0.00	6/17/06 18:30
6/17/06 19:00	12.73	0.00	6/17/06 19:00
6/17/06 19:30	12.73	0.00	6/17/06 19:30
6/17/06 20:00	12.73	0.00	6/17/06 20:00
6/17/06 20:30	12.73	0.00	6/17/06 20:30
6/17/06 21:00	12.73	0.00	6/17/06 21:00
6/17/06 21:30	12.70	-0.02	6/17/06 21:30
6/17/06 22:00	12.70	0.00	6/17/06 22:00
6/17/06 22:30	12.70	0.00	6/17/06 22:30
6/17/06 23:00	12.70	0.00	6/17/06 23:00
6/17/06 23:30	12.73	0.02	6/17/06 23:30
6/18/06 0:00	12.73	0.00	6/18/06 0:00
6/18/06 0:30	12.70	-0.02	6/18/06 0:30
6/18/06 1:00	12.73	0.02	6/18/06 1:00
6/18/06 1:30	12.70	-0.02	6/18/06 1:30
6/18/06 2:00	12.73	0.02	6/18/06 2:00
6/18/06 2:30	12.73	0.00	6/18/06 2:30
6/18/06 3:00	12.73	0.00	6/18/06 3:00
6/18/06 3:30	12.70	-0.02	6/18/06 3:30
6/18/06 4:00	12.70	0.00	6/18/06 4:00
6/18/06 4:30	12.70	0.00	6/18/06 4:30
6/18/06 5:00	12.70	0.00	6/18/06 5:00
6/18/06 5:30	12.70	0.00	6/18/06 5:30
6/18/06 6:00	12.70	0.00	6/18/06 6:00
6/18/06 6:30	12.70	0.00	6/18/06 6:30
6/18/06 7:00	12.70	0.00	6/18/06 7:00
6/18/06 7:30	12.70	0.00	6/18/06 7:30
6/18/06 8:00	12.70	0.00	6/18/06 8:00
6/18/06 8:30	12.70	0.00	6/18/06 8:30
6/18/06 9:00	12.70	0.00	6/18/06 9:00
6/18/06 9:30	12.70	0.00	6/18/06 9:30
6/18/06 10:00	12.68	-0.02	6/18/06 10:00
6/18/06 10:30	12.68	0.00	6/18/06 10:30
6/18/06 11:00	12.68	0.00	6/18/06 11:00
6/18/06 11:30	12.68	0.00	6/18/06 11:30
6/18/06 12:00	12.68	0.00	6/18/06 12:00
6/18/06 12:30	12.68	0.00	6/18/06 12:30

6/18/06 13:00	12.68	0.00	6/18/06 13:00
6/18/06 13:30	12.68	0.00	6/18/06 13:30
6/18/06 14:00	12.68	0.00	6/18/06 14:00
6/18/06 14:30	12.68	0.00	6/18/06 14:30
6/18/06 15:00	12.68	0.00	6/18/06 15:00
6/18/06 15:30	12.68	0.00	6/18/06 15:30
6/18/06 16:00	12.68	0.00	6/18/06 16:00
6/18/06 16:30	12.65	-0.02	6/18/06 16:30
6/18/06 17:00	12.65	0.00	6/18/06 17:00
6/18/06 17:30	12.65	0.00	6/18/06 17:30
6/18/06 18:00	12.65	0.00	6/18/06 18:00
6/18/06 18:30	12.65	0.00	6/18/06 18:30
6/18/06 19:00	12.65	0.00	6/18/06 19:00
6/18/06 19:30	12.65	0.00	6/18/06 19:30
6/18/06 20:00	12.63	-0.02	6/18/06 20:00
6/18/06 20:30	12.63	0.00	6/18/06 20:30
6/18/06 21:00	12.63	0.00	6/18/06 21:00
6/18/06 21:30	12.63	0.00	6/18/06 21:30
6/18/06 22:00	12.63	0.00	6/18/06 22:00
6/18/06 22:30	12.61	-0.02	6/18/06 22:30
6/18/06 23:00	12.61	0.00	6/18/06 23:00
6/18/06 23:30	12.61	0.00	6/18/06 23:30
6/19/06 0:00	12.61	0.00	6/19/06 0:00
6/19/06 0:30	12.61	0.00	6/19/06 0:30
6/19/06 1:00	12.61	0.00	6/19/06 1:00
6/19/06 1:30	12.61	0.00	6/19/06 1:30
6/19/06 2:00	12.61	0.00	6/19/06 2:00
6/19/06 2:30	12.61	0.00	6/19/06 2:30
6/19/06 3:00	12.61	0.00	6/19/06 3:00
6/19/06 3:30	12.61	0.00	6/19/06 3:30
6/19/06 4:00	12.58	-0.02	6/19/06 4:00
6/19/06 4:30	12.58	0.00	6/19/06 4:30
6/19/06 5:00	12.58	0.00	6/19/06 5:00
6/19/06 5:30	12.58	0.00	6/19/06 5:30
6/19/06 6:00	12.58	0.00	6/19/06 6:00
6/19/06 6:30	12.58	0.00	6/19/06 6:30
6/19/06 7:00	12.58	0.00	6/19/06 7:00
6/19/06 7:30	12.56	-0.02	6/19/06 7:30
6/19/06 8:00	12.56	0.00	6/19/06 8:00
6/19/06 8:30	12.56	0.00	6/19/06 8:30
6/19/06 9:00	12.56	0.00	6/19/06 9:00
6/19/06 9:30	12.53	-0.02	6/19/06 9:30
6/19/06 10:00	12.53	0.00	6/19/06 10:00
6/19/06 10:30	12.53	0.00	6/19/06 10:30
6/19/06 11:00	12.53	0.00	6/19/06 11:00
6/19/06 11:30	12.53	0.00	6/19/06 11:30
6/19/06 12:00	12.51	-0.03	6/19/06 12:00
6/19/06 12:30	12.51	0.00	6/19/06 12:30
6/19/06 13:00	12.51	0.00	6/19/06 13:00
6/19/06 13:30	12.51	0.00	6/19/06 13:30
6/19/06 14:00	12.51	0.00	6/19/06 14:00
6/19/06 14:30	12.48	-0.02	6/19/06 14:30
6/19/06 15:00	12.48	0.00	6/19/06 15:00
6/19/06 15:30	12.48	0.00	6/19/06 15:30
6/19/06 16:00	12.48	0.00	6/19/06 16:00
6/19/06 16:30	12.46	-0.02	6/19/06 16:30
6/19/06 17:00	12.46	0.00	6/19/06 17:00
6/19/06 17:30	12.46	0.00	6/19/06 17:30
6/19/06 18:00	12.46	0.00	6/19/06 18:00
6/19/06 18:30	12.44	-0.02	6/19/06 18:30
6/19/06 19:00	12.44	0.00	6/19/06 19:00
6/19/06 19:30	12.44	0.00	6/19/06 19:30
6/19/06 20:00	12.44	0.00	6/19/06 20:00
6/19/06 20:30	12.41	-0.02	6/19/06 20:30

6/19/06 21:00	12.41	0.00	6/19/06 21:00
6/19/06 21:30	12.41	0.00	6/19/06 21:30
6/19/06 22:00	12.39	-0.02	6/19/06 22:00
6/19/06 22:30	12.39	0.00	6/19/06 22:30
6/19/06 23:00	12.39	0.00	6/19/06 23:00
6/19/06 23:30	12.39	0.00	6/19/06 23:30
6/20/06 0:00	12.39	0.00	6/20/06 0:00
6/20/06 0:30	12.39	0.00	6/20/06 0:30
6/20/06 1:00	12.36	-0.02	6/20/06 1:00
6/20/06 1:30	12.36	0.00	6/20/06 1:30
6/20/06 2:00	12.36	0.00	6/20/06 2:00
6/20/06 2:30	12.36	0.00	6/20/06 2:30
6/20/06 3:00	12.36	0.00	6/20/06 3:00
6/20/06 3:30	12.36	0.00	6/20/06 3:30
6/20/06 4:00	12.36	0.00	6/20/06 4:00
6/20/06 4:30	12.34	-0.02	6/20/06 4:30
6/20/06 5:00	12.34	0.00	6/20/06 5:00
6/20/06 5:30	12.34	0.00	6/20/06 5:30
6/20/06 6:00	12.34	0.00	6/20/06 6:00
6/20/06 6:30	12.34	0.00	6/20/06 6:30
6/20/06 7:00	12.34	0.00	6/20/06 7:00
6/20/06 7:30	12.32	-0.02	6/20/06 7:30
6/20/06 8:00	12.32	0.00	6/20/06 8:00
6/20/06 8:30	12.32	0.00	6/20/06 8:30
6/20/06 9:00	12.32	0.00	6/20/06 9:00
6/20/06 9:30	12.32	0.00	6/20/06 9:30
6/20/06 10:00	12.29	-0.02	6/20/06 10:00
6/20/06 10:30	12.29	0.00	6/20/06 10:30
6/20/06 11:00	12.29	0.00	6/20/06 11:00
6/20/06 11:30	12.27	-0.02	6/20/06 11:30
6/20/06 12:00	12.27	0.00	6/20/06 12:00
6/20/06 12:30	12.27	0.00	6/20/06 12:30
6/20/06 13:00	12.24	-0.02	6/20/06 13:00
6/20/06 13:30	12.24	0.00	6/20/06 13:30
6/20/06 14:00	12.24	0.00	6/20/06 14:00
6/20/06 14:30	12.24	0.00	6/20/06 14:30
6/20/06 15:00	12.24	0.00	6/20/06 15:00
6/20/06 15:30	12.22	-0.02	6/20/06 15:30
6/20/06 16:00	12.22	0.00	6/20/06 16:00
6/20/06 16:30	12.22	0.00	6/20/06 16:30
6/20/06 17:00	12.22	0.00	6/20/06 17:00
6/20/06 17:30	12.19	-0.02	6/20/06 17:30
6/20/06 18:00	12.19	0.00	6/20/06 18:00
6/20/06 18:30	12.19	0.00	6/20/06 18:30
6/20/06 19:00	12.19	0.00	6/20/06 19:00
6/20/06 19:30	12.17	-0.02	6/20/06 19:30
6/20/06 20:00	12.17	0.00	6/20/06 20:00
6/20/06 20:30	12.17	0.00	6/20/06 20:30
6/20/06 21:00	12.15	-0.02	6/20/06 21:00
6/20/06 21:30	12.15	0.00	6/20/06 21:30
6/20/06 22:00	12.15	0.00	6/20/06 22:00
6/20/06 22:30	12.15	0.00	6/20/06 22:30
6/20/06 23:00	12.12	-0.03	6/20/06 23:00
6/20/06 23:30	12.12	0.00	6/20/06 23:30
6/21/06 0:00	12.12	0.00	6/21/06 0:00
6/21/06 0:30	12.12	0.00	6/21/06 0:30
6/21/06 1:00	12.12	0.00	6/21/06 1:00
6/21/06 1:30	12.12	0.00	6/21/06 1:30
6/21/06 2:00	12.12	0.00	6/21/06 2:00
6/21/06 2:30	12.12	0.00	6/21/06 2:30
6/21/06 3:00	12.12	0.00	6/21/06 3:00
6/21/06 3:30	12.12	0.00	6/21/06 3:30
6/21/06 4:00	12.10	-0.02	6/21/06 4:00
6/21/06 4:30	12.10	0.00	6/21/06 4:30

6/21/06 5:00	12.10	0.00	6/21/06 5:00
6/21/06 5:30	12.10	0.00	6/21/06 5:30
6/21/06 6:00	12.10	0.00	6/21/06 6:00
6/21/06 6:30	12.10	0.00	6/21/06 6:30
6/21/06 7:00	12.10	0.00	6/21/06 7:00
6/21/06 7:30	12.10	0.00	6/21/06 7:30
6/21/06 8:00	12.10	0.00	6/21/06 8:00
6/21/06 8:30	12.10	0.00	6/21/06 8:30
6/21/06 9:00	12.07	-0.02	6/21/06 9:00
6/21/06 9:30	12.07	0.00	6/21/06 9:30
6/21/06 10:00	12.07	0.00	6/21/06 10:00
6/21/06 10:30	12.07	0.00	6/21/06 10:30
6/21/06 11:00	12.07	0.00	6/21/06 11:00
6/21/06 11:30	12.07	0.00	6/21/06 11:30
6/21/06 12:00	12.05	-0.02	6/21/06 12:00
6/21/06 12:30	12.05	0.00	6/21/06 12:30
6/21/06 13:00	12.05	0.00	6/21/06 13:00
6/21/06 13:30	12.05	0.00	6/21/06 13:30
6/21/06 14:00	12.05	0.00	6/21/06 14:00
6/21/06 14:30	12.02	-0.03	6/21/06 14:30
6/21/06 15:00	12.02	0.00	6/21/06 15:00
6/21/06 15:30	12.02	0.00	6/21/06 15:30
6/21/06 16:00	12.02	0.00	6/21/06 16:00
6/21/06 16:30	12.02	0.00	6/21/06 16:30
6/21/06 17:00	12.02	0.00	6/21/06 17:00
6/21/06 17:30	12.00	-0.02	6/21/06 17:30
6/21/06 18:00	12.00	0.00	6/21/06 18:00
6/21/06 18:30	12.00	0.00	6/21/06 18:30
6/21/06 19:00	12.00	0.00	6/21/06 19:00
6/21/06 19:30	12.00	0.00	6/21/06 19:30
6/21/06 20:00	11.98	-0.02	6/21/06 20:00
6/21/06 20:30	11.98	0.00	6/21/06 20:30
6/21/06 21:00	11.98	0.00	6/21/06 21:00
6/21/06 21:30	11.98	0.00	6/21/06 21:30
6/21/06 22:00	11.98	0.00	6/21/06 22:00
6/21/06 22:30	11.95	-0.02	6/21/06 22:30
6/21/06 23:00	11.95	0.00	6/21/06 23:00
6/21/06 23:30	11.95	0.00	6/21/06 23:30
6/22/06 0:00	11.95	0.00	6/22/06 0:00
6/22/06 0:30	11.93	-0.02	6/22/06 0:30
6/22/06 1:00	11.93	0.00	6/22/06 1:00
6/22/06 1:30	11.93	0.00	6/22/06 1:30
6/22/06 2:00	11.93	0.00	6/22/06 2:00
6/22/06 2:30	11.93	0.00	6/22/06 2:30
6/22/06 3:00	11.93	0.00	6/22/06 3:00
6/22/06 3:30	11.93	0.00	6/22/06 3:30
6/22/06 4:00	11.93	0.00	6/22/06 4:00
6/22/06 4:30	11.93	0.00	6/22/06 4:30
6/22/06 5:00	11.93	0.00	6/22/06 5:00
6/22/06 5:30	11.90	-0.02	6/22/06 5:30
6/22/06 6:00	11.90	0.00	6/22/06 6:00
6/22/06 6:30	11.90	0.00	6/22/06 6:30
6/22/06 7:00	11.90	0.00	6/22/06 7:00
6/22/06 7:30	11.90	0.00	6/22/06 7:30
6/22/06 8:00	11.90	0.00	6/22/06 8:00
6/22/06 8:30	11.88	-0.02	6/22/06 8:30
6/22/06 9:00	11.88	0.00	6/22/06 9:00
6/22/06 9:30	11.88	0.00	6/22/06 9:30
6/22/06 10:00	11.88	0.00	6/22/06 10:00
6/22/06 10:30	11.88	0.00	6/22/06 10:30
6/22/06 11:00	11.86	-0.02	6/22/06 11:00
6/22/06 11:30	11.86	0.00	6/22/06 11:30
6/22/06 12:00	11.86	0.00	6/22/06 12:00
6/22/06 12:30	11.83	-0.02	6/22/06 12:30

6/22/06 13:00	11.83	0.00	6/22/06 13:00
6/22/06 13:30	11.83	0.00	6/22/06 13:30
6/22/06 14:00	11.81	-0.02	6/22/06 14:00
6/22/06 14:30	11.81	0.00	6/22/06 14:30
6/22/06 15:00	11.81	0.00	6/22/06 15:00
6/22/06 15:30	11.81	0.00	6/22/06 15:30
6/22/06 16:00	11.78	-0.02	6/22/06 16:00
6/22/06 16:30	11.78	0.00	6/22/06 16:30
6/22/06 17:00	11.78	0.00	6/22/06 17:00
6/22/06 17:30	11.78	0.00	6/22/06 17:30
6/22/06 18:00	11.76	-0.02	6/22/06 18:00
6/22/06 18:30	11.76	0.00	6/22/06 18:30
6/22/06 19:00	11.76	0.00	6/22/06 19:00
6/22/06 19:30	11.76	0.00	6/22/06 19:30
6/22/06 20:00	11.76	0.00	6/22/06 20:00
6/22/06 20:30	11.73	-0.02	6/22/06 20:30
6/22/06 21:00	11.73	0.00	6/22/06 21:00
6/22/06 21:30	11.73	0.00	6/22/06 21:30
6/22/06 22:00	11.73	0.00	6/22/06 22:00
6/22/06 22:30	11.71	-0.02	6/22/06 22:30
6/22/06 23:00	11.71	0.00	6/22/06 23:00
6/22/06 23:30	11.71	0.00	6/22/06 23:30
6/23/06 0:00	11.69	-0.02	6/23/06 0:00
6/23/06 0:30	11.69	0.00	6/23/06 0:30
6/23/06 1:00	11.69	0.00	6/23/06 1:00
6/23/06 1:30	11.69	0.00	6/23/06 1:30
6/23/06 2:00	11.69	0.00	6/23/06 2:00
6/23/06 2:30	11.69	0.00	6/23/06 2:30
6/23/06 3:00	11.69	0.00	6/23/06 3:00
6/23/06 3:30	11.69	0.00	6/23/06 3:30
6/23/06 4:00	11.69	0.00	6/23/06 4:00
6/23/06 4:30	11.69	0.00	6/23/06 4:30
6/23/06 5:00	11.66	-0.02	6/23/06 5:00
6/23/06 5:30	11.66	0.00	6/23/06 5:30
6/23/06 6:00	11.66	0.00	6/23/06 6:00
6/23/06 6:30	11.66	0.00	6/23/06 6:30
6/23/06 7:00	11.66	0.00	6/23/06 7:00
6/23/06 7:30	11.66	0.00	6/23/06 7:30
6/23/06 8:00	11.66	0.00	6/23/06 8:00
6/23/06 8:30	11.66	0.00	6/23/06 8:30
6/23/06 9:00	11.66	0.00	6/23/06 9:00
6/23/06 9:30	11.66	0.00	6/23/06 9:30
6/23/06 10:00	11.64	-0.02	6/23/06 10:00
6/23/06 10:30	11.64	0.00	6/23/06 10:30
6/23/06 11:00	11.64	0.00	6/23/06 11:00
6/23/06 11:30	11.64	0.00	6/23/06 11:30
6/23/06 12:00	11.64	0.00	6/23/06 12:00
6/23/06 12:30	11.64	0.00	6/23/06 12:30
6/23/06 13:00	11.61	-0.02	6/23/06 13:00
6/23/06 13:30	11.61	0.00	6/23/06 13:30
6/23/06 14:00	11.61	0.00	6/23/06 14:00
6/23/06 14:30	11.61	0.00	6/23/06 14:30
6/23/06 15:00	11.61	0.00	6/23/06 15:00
6/23/06 15:30	11.59	-0.02	6/23/06 15:30
6/23/06 16:00	11.59	0.00	6/23/06 16:00
6/23/06 16:30	11.59	0.00	6/23/06 16:30
6/23/06 17:00	11.59	0.00	6/23/06 17:00
6/23/06 17:30	11.59	0.00	6/23/06 17:30
6/23/06 18:00	11.59	0.00	6/23/06 18:00
6/23/06 18:30	11.56	-0.02	6/23/06 18:30
6/23/06 19:00	11.56	0.00	6/23/06 19:00
6/23/06 19:30	11.56	0.00	6/23/06 19:30
6/23/06 20:00	11.56	0.00	6/23/06 20:00
6/23/06 20:30	11.56	0.00	6/23/06 20:30

6/23/06 21:00	11.56	0.00	6/23/06 21:00
6/23/06 21:30	11.56	0.00	6/23/06 21:30
6/23/06 22:00	11.56	0.00	6/23/06 22:00
6/23/06 22:30	11.56	0.00	6/23/06 22:30
6/23/06 23:00	11.56	0.00	6/23/06 23:00
6/23/06 23:30	11.54	-0.02	6/23/06 23:30
6/24/06 0:00	11.54	0.00	6/24/06 0:00
6/24/06 0:30	11.54	0.00	6/24/06 0:30
6/24/06 1:00	11.54	0.00	6/24/06 1:00
6/24/06 1:30	11.54	0.00	6/24/06 1:30
6/24/06 2:00	11.54	0.00	6/24/06 2:00
6/24/06 2:30	11.54	0.00	6/24/06 2:30
6/24/06 3:00	11.54	0.00	6/24/06 3:00
6/24/06 3:30	11.54	0.00	6/24/06 3:30
6/24/06 4:00	11.54	0.00	6/24/06 4:00
6/24/06 4:30	11.54	0.00	6/24/06 4:30
6/24/06 5:00	11.54	0.00	6/24/06 5:00
6/24/06 5:30	11.54	0.00	6/24/06 5:30
6/24/06 6:00	11.54	0.00	6/24/06 6:00
6/24/06 6:30	11.54	0.00	6/24/06 6:30
6/24/06 7:00	11.54	0.00	6/24/06 7:00
6/24/06 7:30	11.54	0.00	6/24/06 7:30
6/24/06 8:00	11.54	0.00	6/24/06 8:00
6/24/06 8:30	11.54	0.00	6/24/06 8:30
6/24/06 9:00	11.54	0.00	6/24/06 9:00
6/24/06 9:30	11.54	0.00	6/24/06 9:30
6/24/06 10:00	11.54	0.00	6/24/06 10:00
6/24/06 10:30	11.54	0.00	6/24/06 10:30
6/24/06 11:00	11.54	0.00	6/24/06 11:00
6/24/06 11:30	11.54	0.00	6/24/06 11:30
6/24/06 12:00	11.54	0.00	6/24/06 12:00
6/24/06 12:30	11.54	0.00	6/24/06 12:30
6/24/06 13:00	11.52	-0.02	6/24/06 13:00
6/24/06 13:30	11.52	0.00	6/24/06 13:30
6/24/06 14:00	11.52	0.00	6/24/06 14:00
6/24/06 14:30	11.52	0.00	6/24/06 14:30
6/24/06 15:00	11.52	0.00	6/24/06 15:00
6/24/06 15:30	11.52	0.00	6/24/06 15:30
6/24/06 16:00	11.52	0.00	6/24/06 16:00
6/24/06 16:30	11.52	0.00	6/24/06 16:30
6/24/06 17:00	11.52	0.00	6/24/06 17:00
6/24/06 17:30	11.52	0.00	6/24/06 17:30
6/24/06 18:00	11.52	0.00	6/24/06 18:00
6/24/06 18:30	11.49	-0.02	6/24/06 18:30
6/24/06 19:00	11.49	0.00	6/24/06 19:00
6/24/06 19:30	11.49	0.00	6/24/06 19:30
6/24/06 20:00	11.49	0.00	6/24/06 20:00
6/24/06 20:30	11.49	0.00	6/24/06 20:30
6/24/06 21:00	11.49	0.00	6/24/06 21:00
6/24/06 21:30	11.49	0.00	6/24/06 21:30
6/24/06 22:00	11.49	0.00	6/24/06 22:00
6/24/06 22:30	11.49	0.00	6/24/06 22:30
6/24/06 23:00	11.49	0.00	6/24/06 23:00
6/24/06 23:30	11.49	0.00	6/24/06 23:30
6/25/06 0:00	11.49	0.00	6/25/06 0:00
6/25/06 0:30	11.49	0.00	6/25/06 0:30
6/25/06 1:00	11.49	0.00	6/25/06 1:00
6/25/06 1:30	11.49	0.00	6/25/06 1:30
6/25/06 2:00	11.49	0.00	6/25/06 2:00
6/25/06 2:30	11.49	0.00	6/25/06 2:30
6/25/06 3:00	11.47	-0.02	6/25/06 3:00
6/25/06 3:30	11.47	0.00	6/25/06 3:30
6/25/06 4:00	11.49	0.02	6/25/06 4:00
6/25/06 4:30	11.49	0.00	6/25/06 4:30

6/25/06 5:00	11.49	0.00	6/25/06 5:00
6/25/06 5:30	11.47	-0.02	6/25/06 5:30
6/25/06 6:00	11.49	0.02	6/25/06 6:00
6/25/06 6:30	11.49	0.00	6/25/06 6:30
6/25/06 7:00	11.49	0.00	6/25/06 7:00
6/25/06 7:30	11.47	-0.02	6/25/06 7:30
6/25/06 8:00	11.49	0.02	6/25/06 8:00
6/25/06 8:30	11.49	0.00	6/25/06 8:30
6/25/06 9:00	11.47	-0.02	6/25/06 9:00
6/25/06 9:30	11.47	0.00	6/25/06 9:30
6/25/06 10:00	11.47	0.00	6/25/06 10:00
6/25/06 10:30	11.47	0.00	6/25/06 10:30
6/25/06 11:00	11.47	0.00	6/25/06 11:00
6/25/06 11:30	11.47	0.00	6/25/06 11:30
6/25/06 12:00	11.47	0.00	6/25/06 12:00
6/25/06 12:30	11.47	0.00	6/25/06 12:30
6/25/06 13:00	11.47	0.00	6/25/06 13:00
6/25/06 13:30	11.47	0.00	6/25/06 13:30
6/25/06 14:00	11.47	0.00	6/25/06 14:00
6/25/06 14:30	11.44	-0.02	6/25/06 14:30
6/25/06 15:00	11.44	0.00	6/25/06 15:00
6/25/06 15:30	11.44	0.00	6/25/06 15:30
6/25/06 16:00	11.44	0.00	6/25/06 16:00
6/25/06 16:30	11.44	0.00	6/25/06 16:30
6/25/06 17:00	11.44	0.00	6/25/06 17:00
6/25/06 17:30	11.42	-0.02	6/25/06 17:30
6/25/06 18:00	11.42	0.00	6/25/06 18:00
6/25/06 18:30	11.42	0.00	6/25/06 18:30
6/25/06 19:00	11.42	0.00	6/25/06 19:00
6/25/06 19:30	11.42	0.00	6/25/06 19:30
6/25/06 20:00	11.42	0.00	6/25/06 20:00
6/25/06 20:30	11.42	0.00	6/25/06 20:30
6/25/06 21:00	11.42	0.00	6/25/06 21:00
6/25/06 21:30	11.42	0.00	6/25/06 21:30
6/25/06 22:00	11.42	0.00	6/25/06 22:00
6/25/06 22:30	11.39	-0.02	6/25/06 22:30
6/25/06 23:00	11.39	0.00	6/25/06 23:00
6/25/06 23:30	11.39	0.00	6/25/06 23:30
6/26/06 0:00	11.39	0.00	6/26/06 0:00
6/26/06 0:30	11.39	0.00	6/26/06 0:30
6/26/06 1:00	11.39	0.00	6/26/06 1:00
6/26/06 1:30	11.39	0.00	6/26/06 1:30
6/26/06 2:00	11.39	0.00	6/26/06 2:00
6/26/06 2:30	11.37	-0.02	6/26/06 2:30
6/26/06 3:00	11.37	0.00	6/26/06 3:00
6/26/06 3:30	11.37	0.00	6/26/06 3:30
6/26/06 4:00	11.37	0.00	6/26/06 4:00
6/26/06 4:30	11.37	0.00	6/26/06 4:30
6/26/06 5:00	11.37	0.00	6/26/06 5:00
6/26/06 5:30	11.37	0.00	6/26/06 5:30
6/26/06 6:00	11.37	0.00	6/26/06 6:00
6/26/06 6:30	11.37	0.00	6/26/06 6:30
6/26/06 7:00	11.37	0.00	6/26/06 7:00
6/26/06 7:30	11.37	0.00	6/26/06 7:30
6/26/06 8:00	11.37	0.00	6/26/06 8:00
6/26/06 8:30	11.37	0.00	6/26/06 8:30
6/26/06 9:00	11.37	0.00	6/26/06 9:00
6/26/06 9:30	11.37	0.00	6/26/06 9:30
6/26/06 10:00	11.37	0.00	6/26/06 10:00
6/26/06 10:30	11.35	-0.02	6/26/06 10:30
6/26/06 11:00	11.35	0.00	6/26/06 11:00
6/26/06 11:30	11.35	0.00	6/26/06 11:30
6/26/06 12:00	11.35	0.00	6/26/06 12:00
6/26/06 12:30	11.35	0.00	6/26/06 12:30

6/26/06 13:00	11.35	0.00	6/26/06 13:00
6/26/06 13:30	11.35	0.00	6/26/06 13:30
6/26/06 14:00	11.35	0.00	6/26/06 14:00
6/26/06 14:30	11.35	0.00	6/26/06 14:30
6/26/06 15:00	11.32	-0.02	6/26/06 15:00
6/26/06 15:30	11.32	0.00	6/26/06 15:30
6/26/06 16:00	11.32	0.00	6/26/06 16:00
6/26/06 16:30	11.32	0.00	6/26/06 16:30
6/26/06 17:00	11.32	0.00	6/26/06 17:00
6/26/06 17:30	11.32	0.00	6/26/06 17:30
6/26/06 18:00	11.32	0.00	6/26/06 18:00
6/26/06 18:30	11.32	0.00	6/26/06 18:30
6/26/06 19:00	11.30	-0.02	6/26/06 19:00
6/26/06 19:30	11.32	0.02	6/26/06 19:30
6/26/06 20:00	11.32	0.00	6/26/06 20:00
6/26/06 20:30	11.30	-0.02	6/26/06 20:30
6/26/06 21:00	11.30	0.00	6/26/06 21:00
6/26/06 21:30	11.30	0.00	6/26/06 21:30
6/26/06 22:00	11.30	0.00	6/26/06 22:00
6/26/06 22:30	11.30	0.00	6/26/06 22:30
6/26/06 23:00	11.30	0.00	6/26/06 23:00
6/26/06 23:30	11.30	0.00	6/26/06 23:30
6/27/06 0:00	11.30	0.00	6/27/06 0:00
6/27/06 0:30	11.30	0.00	6/27/06 0:30
6/27/06 1:00	11.30	0.00	6/27/06 1:00
6/27/06 1:30	11.30	0.00	6/27/06 1:30
6/27/06 2:00	11.30	0.00	6/27/06 2:00
6/27/06 2:30	11.30	0.00	6/27/06 2:30
6/27/06 3:00	11.30	0.00	6/27/06 3:00
6/27/06 3:30	11.30	0.00	6/27/06 3:30
6/27/06 4:00	11.30	0.00	6/27/06 4:00
6/27/06 4:30	11.30	0.00	6/27/06 4:30
6/27/06 5:00	11.30	0.00	6/27/06 5:00
6/27/06 5:30	11.30	0.00	6/27/06 5:30
6/27/06 6:00	11.30	0.00	6/27/06 6:00
6/27/06 6:30	11.30	0.00	6/27/06 6:30
6/27/06 7:00	11.30	0.00	6/27/06 7:00
6/27/06 7:30	11.30	0.00	6/27/06 7:30
6/27/06 8:00	11.30	0.00	6/27/06 8:00
6/27/06 8:30	11.30	0.00	6/27/06 8:30
6/27/06 9:00	11.30	0.00	6/27/06 9:00
6/27/06 9:30	11.30	0.00	6/27/06 9:30
6/27/06 10:00	11.30	0.00	6/27/06 10:00
6/27/06 10:30	11.30	0.00	6/27/06 10:30
6/27/06 11:00	11.30	0.00	6/27/06 11:00
6/27/06 11:30	11.30	0.00	6/27/06 11:30
6/27/06 12:00	11.30	0.00	6/27/06 12:00
6/27/06 12:30	11.30	0.00	6/27/06 12:30
6/27/06 13:00	11.30	0.00	6/27/06 13:00
6/27/06 13:30	11.30	0.00	6/27/06 13:30
6/27/06 14:00	11.30	0.00	6/27/06 14:00
6/27/06 14:30	11.30	0.00	6/27/06 14:30
6/27/06 15:00	11.30	0.00	6/27/06 15:00
6/27/06 15:30	11.30	0.00	6/27/06 15:30
6/27/06 16:00	11.30	0.00	6/27/06 16:00
6/27/06 16:30	11.30	0.00	6/27/06 16:30
6/27/06 17:00	11.30	0.00	6/27/06 17:00
6/27/06 17:30	11.30	0.00	6/27/06 17:30
6/27/06 18:00	11.30	0.00	6/27/06 18:00
6/27/06 18:30	11.30	0.00	6/27/06 18:30
6/27/06 19:00	11.30	0.00	6/27/06 19:00
6/27/06 19:30	11.30	0.00	6/27/06 19:30
6/27/06 20:00	11.30	0.00	6/27/06 20:00
6/27/06 20:30	11.30	0.00	6/27/06 20:30

6/27/06 21:00	11.30	0.00	6/27/06 21:00
6/27/06 21:30	11.30	0.00	6/27/06 21:30
6/27/06 22:00	11.30	0.00	6/27/06 22:00
6/27/06 22:30	11.30	0.00	6/27/06 22:30
6/27/06 23:00	11.30	0.00	6/27/06 23:00
6/27/06 23:30	11.30	0.00	6/27/06 23:30
6/28/06 0:00	11.30	0.00	6/28/06 0:00
6/28/06 0:30	11.30	0.00	6/28/06 0:30
6/28/06 1:00	11.30	0.00	6/28/06 1:00
6/28/06 1:30	11.30	0.00	6/28/06 1:30
6/28/06 2:00	11.30	0.00	6/28/06 2:00
6/28/06 2:30	11.30	0.00	6/28/06 2:30
6/28/06 3:00	11.30	0.00	6/28/06 3:00
6/28/06 3:30	11.30	0.00	6/28/06 3:30
6/28/06 4:00	11.30	0.00	6/28/06 4:00
6/28/06 4:30	11.30	0.00	6/28/06 4:30
6/28/06 5:00	11.27	-0.02	6/28/06 5:00
6/28/06 5:30	11.30	0.02	6/28/06 5:30
6/28/06 6:00	11.30	0.00	6/28/06 6:00
6/28/06 6:30	11.30	0.00	6/28/06 6:30
6/28/06 7:00	11.30	0.00	6/28/06 7:00
6/28/06 7:30	11.30	0.00	6/28/06 7:30
6/28/06 8:00	11.30	0.00	6/28/06 8:00
6/28/06 8:30	11.30	0.00	6/28/06 8:30
6/28/06 9:00	11.30	0.00	6/28/06 9:00
6/28/06 9:30	11.30	0.00	6/28/06 9:30
6/28/06 10:00	11.30	0.00	6/28/06 10:00
6/28/06 10:30	11.30	0.00	6/28/06 10:30
6/28/06 11:00	11.30	0.00	6/28/06 11:00
6/28/06 11:30	11.30	0.00	6/28/06 11:30
6/28/06 12:00	11.30	0.00	6/28/06 12:00
6/28/06 12:30	11.30	0.00	6/28/06 12:30
6/28/06 13:00	11.30	0.00	6/28/06 13:00
6/28/06 13:30	11.30	0.00	6/28/06 13:30
6/28/06 14:00	11.30	0.00	6/28/06 14:00
6/28/06 14:30	11.30	0.00	6/28/06 14:30
6/28/06 15:00	11.30	0.00	6/28/06 15:00
6/28/06 15:30	11.30	0.00	6/28/06 15:30
6/28/06 16:00	11.30	0.00	6/28/06 16:00
6/28/06 16:30	11.27	-0.02	6/28/06 16:30
6/28/06 17:00	11.27	0.00	6/28/06 17:00
6/28/06 17:30	11.27	0.00	6/28/06 17:30
6/28/06 18:00	11.27	0.00	6/28/06 18:00
6/28/06 18:30	11.27	0.00	6/28/06 18:30
6/28/06 19:00	11.27	0.00	6/28/06 19:00
6/28/06 19:30	11.27	0.00	6/28/06 19:30
6/28/06 20:00	11.27	0.00	6/28/06 20:00
6/28/06 20:30	11.27	0.00	6/28/06 20:30
6/28/06 21:00	11.27	0.00	6/28/06 21:00
6/28/06 21:30	11.27	0.00	6/28/06 21:30
6/28/06 22:00	11.27	0.00	6/28/06 22:00
6/28/06 22:30	11.27	0.00	6/28/06 22:30
6/28/06 23:00	11.27	0.00	6/28/06 23:00
6/28/06 23:30	11.27	0.00	6/28/06 23:30
6/29/06 0:00	11.27	0.00	6/29/06 0:00
6/29/06 0:30	11.25	-0.02	6/29/06 0:30
6/29/06 1:00	11.25	0.00	6/29/06 1:00
6/29/06 1:30	11.25	0.00	6/29/06 1:30
6/29/06 2:00	11.25	0.00	6/29/06 2:00
6/29/06 2:30	11.25	0.00	6/29/06 2:30
6/29/06 3:00	11.25	0.00	6/29/06 3:00
6/29/06 3:30	11.25	0.00	6/29/06 3:30
6/29/06 4:00	11.25	0.00	6/29/06 4:00
6/29/06 4:30	11.25	0.00	6/29/06 4:30

6/29/06 5:00	11.25	0.00	6/29/06 5:00
6/29/06 5:30	11.25	0.00	6/29/06 5:30
6/29/06 6:00	11.25	0.00	6/29/06 6:00
6/29/06 6:30	11.25	0.00	6/29/06 6:30
6/29/06 7:00	11.25	0.00	6/29/06 7:00
6/29/06 7:30	11.25	0.00	6/29/06 7:30
6/29/06 8:00	11.25	0.00	6/29/06 8:00
6/29/06 8:30	11.25	0.00	6/29/06 8:30
6/29/06 9:00	11.25	0.00	6/29/06 9:00
6/29/06 9:30	11.25	0.00	6/29/06 9:30
6/29/06 10:00	11.25	0.00	6/29/06 10:00
6/29/06 10:30	11.25	0.00	6/29/06 10:30
6/29/06 11:00	11.25	0.00	6/29/06 11:00
6/29/06 11:30	11.25	0.00	6/29/06 11:30
6/29/06 12:00	11.25	0.00	6/29/06 12:00
6/29/06 12:30	11.25	0.00	6/29/06 12:30
6/29/06 13:00	11.25	0.00	6/29/06 13:00
6/29/06 13:30	11.25	0.00	6/29/06 13:30
6/29/06 14:00	11.22	-0.02	6/29/06 14:00
6/29/06 14:30	11.22	0.00	6/29/06 14:30
6/29/06 15:00	11.22	0.00	6/29/06 15:00
6/29/06 15:30	11.22	0.00	6/29/06 15:30
6/29/06 16:00	11.22	0.00	6/29/06 16:00
6/29/06 16:30	11.22	0.00	6/29/06 16:30
6/29/06 17:00	11.22	0.00	6/29/06 17:00
6/29/06 17:30	11.22	0.00	6/29/06 17:30
6/29/06 18:00	11.22	0.00	6/29/06 18:00
6/29/06 18:30	11.22	0.00	6/29/06 18:30
6/29/06 19:00	11.22	0.00	6/29/06 19:00
6/29/06 19:30	11.22	0.00	6/29/06 19:30
6/29/06 20:00	11.20	-0.02	6/29/06 20:00
6/29/06 20:30	11.20	0.00	6/29/06 20:30
6/29/06 21:00	11.20	0.00	6/29/06 21:00
6/29/06 21:30	11.20	0.00	6/29/06 21:30
6/29/06 22:00	11.20	0.00	6/29/06 22:00
6/29/06 22:30	11.20	0.00	6/29/06 22:30
6/29/06 23:00	11.20	0.00	6/29/06 23:00
6/29/06 23:30	11.20	0.00	6/29/06 23:30
6/30/06 0:00	11.20	0.00	6/30/06 0:00
6/30/06 0:30	11.20	0.00	6/30/06 0:30
6/30/06 1:00	11.20	0.00	6/30/06 1:00
6/30/06 1:30	11.20	0.00	6/30/06 1:30
6/30/06 2:00	11.20	0.00	6/30/06 2:00
6/30/06 2:30	11.20	0.00	6/30/06 2:30
6/30/06 3:00	11.20	0.00	6/30/06 3:00
6/30/06 3:30	11.20	0.00	6/30/06 3:30
6/30/06 4:00	11.20	0.00	6/30/06 4:00
6/30/06 4:30	11.20	0.00	6/30/06 4:30
6/30/06 5:00	11.20	0.00	6/30/06 5:00
6/30/06 5:30	11.20	0.00	6/30/06 5:30
6/30/06 6:00	11.20	0.00	6/30/06 6:00
6/30/06 6:30	11.20	0.00	6/30/06 6:30
6/30/06 7:00	11.20	0.00	6/30/06 7:00
6/30/06 7:30	11.20	0.00	6/30/06 7:30
6/30/06 8:00	11.20	0.00	6/30/06 8:00
6/30/06 8:30	11.20	0.00	6/30/06 8:30
6/30/06 9:00	11.20	0.00	6/30/06 9:00
6/30/06 9:30	11.20	0.00	6/30/06 9:30
6/30/06 10:00	11.20	0.00	6/30/06 10:00
6/30/06 10:30	11.20	0.00	6/30/06 10:30
6/30/06 11:00	11.20	0.00	6/30/06 11:00
6/30/06 11:30	11.20	0.00	6/30/06 11:30
6/30/06 12:00	11.20	0.00	6/30/06 12:00
6/30/06 12:30	11.20	0.00	6/30/06 12:30

6/30/06 13:00	11.20	0.00	6/30/06 13:00
6/30/06 13:30	11.20	0.00	6/30/06 13:30
6/30/06 14:00	11.20	0.00	6/30/06 14:00
6/30/06 14:30	11.20	0.00	6/30/06 14:30
6/30/06 15:00	11.20	0.00	6/30/06 15:00
6/30/06 15:30	11.20	0.00	6/30/06 15:30
6/30/06 16:00	11.20	0.00	6/30/06 16:00
6/30/06 16:30	11.20	0.00	6/30/06 16:30
6/30/06 17:00	11.20	0.00	6/30/06 17:00
6/30/06 17:30	11.20	0.00	6/30/06 17:30
6/30/06 18:00	11.20	0.00	6/30/06 18:00
6/30/06 18:30	11.20	0.00	6/30/06 18:30
6/30/06 19:00	11.20	0.00	6/30/06 19:00
6/30/06 19:30	11.20	0.00	6/30/06 19:30
6/30/06 20:00	11.20	0.00	6/30/06 20:00
6/30/06 20:30	11.20	0.00	6/30/06 20:30
6/30/06 21:00	11.20	0.00	6/30/06 21:00
6/30/06 21:30	11.20	0.00	6/30/06 21:30
6/30/06 22:00	11.20	0.00	6/30/06 22:00
6/30/06 22:30	11.20	0.00	6/30/06 22:30
6/30/06 23:00	11.20	0.00	6/30/06 23:00
6/30/06 23:30	11.20	0.00	6/30/06 23:30
7/1/06 0:00	11.20	0.00	7/1/06 0:00
7/1/06 0:30	11.20	0.00	7/1/06 0:30
7/1/06 1:00	11.20	0.00	7/1/06 1:00
7/1/06 1:30	11.20	0.00	7/1/06 1:30
7/1/06 2:00	11.18	-0.02	7/1/06 2:00
7/1/06 2:30	11.18	0.00	7/1/06 2:30
7/1/06 3:00	11.18	0.00	7/1/06 3:00
7/1/06 3:30	11.18	0.00	7/1/06 3:30
7/1/06 4:00	11.18	0.00	7/1/06 4:00
7/1/06 4:30	11.18	0.00	7/1/06 4:30
7/1/06 5:00	11.18	0.00	7/1/06 5:00
7/1/06 5:30	11.18	0.00	7/1/06 5:30
7/1/06 6:00	11.18	0.00	7/1/06 6:00
7/1/06 6:30	11.18	0.00	7/1/06 6:30
7/1/06 7:00	11.18	0.00	7/1/06 7:00
7/1/06 7:30	11.18	0.00	7/1/06 7:30
7/1/06 8:00	11.18	0.00	7/1/06 8:00
7/1/06 8:30	11.18	0.00	7/1/06 8:30
7/1/06 9:00	11.18	0.00	7/1/06 9:00
7/1/06 9:30	11.18	0.00	7/1/06 9:30
7/1/06 10:00	11.18	0.00	7/1/06 10:00
7/1/06 10:30	11.18	0.00	7/1/06 10:30
7/1/06 11:00	11.18	0.00	7/1/06 11:00
7/1/06 11:30	11.18	0.00	7/1/06 11:30
7/1/06 12:00	11.18	0.00	7/1/06 12:00
7/1/06 12:30	11.18	0.00	7/1/06 12:30
7/1/06 13:00	11.18	0.00	7/1/06 13:00
7/1/06 13:30	11.18	0.00	7/1/06 13:30
7/1/06 14:00	11.18	0.00	7/1/06 14:00
7/1/06 14:30	11.18	0.00	7/1/06 14:30
7/1/06 15:00	11.18	0.00	7/1/06 15:00
7/1/06 15:30	11.18	0.00	7/1/06 15:30
7/1/06 16:00	11.15	-0.02	7/1/06 16:00
7/1/06 16:30	11.15	0.00	7/1/06 16:30
7/1/06 17:00	11.15	0.00	7/1/06 17:00
7/1/06 17:30	11.15	0.00	7/1/06 17:30
7/1/06 18:00	11.15	0.00	7/1/06 18:00
7/1/06 18:30	11.15	0.00	7/1/06 18:30
7/1/06 19:00	11.15	0.00	7/1/06 19:00
7/1/06 19:30	11.15	0.00	7/1/06 19:30
7/1/06 20:00	11.15	0.00	7/1/06 20:00
7/1/06 20:30	11.15	0.00	7/1/06 20:30

7/1/06 21:00	11.13	-0.02	7/1/06 21:00
7/1/06 21:30	11.15	0.02	7/1/06 21:30
7/1/06 22:00	11.15	0.00	7/1/06 22:00
7/1/06 22:30	11.15	0.00	7/1/06 22:30
7/1/06 23:00	11.15	0.00	7/1/06 23:00
7/1/06 23:30	11.13	-0.02	7/1/06 23:30
7/2/06 0:00	11.15	0.02	7/2/06 0:00
7/2/06 0:30	11.15	0.00	7/2/06 0:30
7/2/06 1:00	11.15	0.00	7/2/06 1:00
7/2/06 1:30	11.13	-0.02	7/2/06 1:30
7/2/06 2:00	11.13	0.00	7/2/06 2:00
7/2/06 2:30	11.13	0.00	7/2/06 2:30
7/2/06 3:00	11.13	0.00	7/2/06 3:00
7/2/06 3:30	11.13	0.00	7/2/06 3:30
7/2/06 4:00	11.13	0.00	7/2/06 4:00
7/2/06 4:30	11.13	0.00	7/2/06 4:30
7/2/06 5:00	11.13	0.00	7/2/06 5:00
7/2/06 5:30	11.13	0.00	7/2/06 5:30
7/2/06 6:00	11.13	0.00	7/2/06 6:00
7/2/06 6:30	11.13	0.00	7/2/06 6:30
7/2/06 7:00	11.13	0.00	7/2/06 7:00
7/2/06 7:30	11.13	0.00	7/2/06 7:30
7/2/06 8:00	11.13	0.00	7/2/06 8:00
7/2/06 8:30	11.13	0.00	7/2/06 8:30
7/2/06 9:00	11.13	0.00	7/2/06 9:00
7/2/06 9:30	11.13	0.00	7/2/06 9:30
7/2/06 10:00	11.13	0.00	7/2/06 10:00
7/2/06 10:30	11.13	0.00	7/2/06 10:30
7/2/06 11:00	11.13	0.00	7/2/06 11:00
7/2/06 11:30	11.13	0.00	7/2/06 11:30
7/2/06 12:00	11.13	0.00	7/2/06 12:00
7/2/06 12:30	11.13	0.00	7/2/06 12:30
7/2/06 13:00	11.13	0.00	7/2/06 13:00
7/2/06 13:30	11.13	0.00	7/2/06 13:30
7/2/06 14:00	11.13	0.00	7/2/06 14:00
7/2/06 14:30	11.10	-0.02	7/2/06 14:30
7/2/06 15:00	11.10	0.00	7/2/06 15:00
7/2/06 15:30	11.10	0.00	7/2/06 15:30
7/2/06 16:00	11.10	0.00	7/2/06 16:00
7/2/06 16:30	11.10	0.00	7/2/06 16:30
7/2/06 17:00	11.10	0.00	7/2/06 17:00
7/2/06 17:30	11.10	0.00	7/2/06 17:30
7/2/06 18:00	11.10	0.00	7/2/06 18:00
7/2/06 18:30	11.10	0.00	7/2/06 18:30
7/2/06 19:00	11.10	0.00	7/2/06 19:00
7/2/06 19:30	11.10	0.00	7/2/06 19:30
7/2/06 20:00	11.10	0.00	7/2/06 20:00
7/2/06 20:30	11.10	0.00	7/2/06 20:30
7/2/06 21:00	11.10	0.00	7/2/06 21:00
7/2/06 21:30	11.10	0.00	7/2/06 21:30
7/2/06 22:00	11.10	0.00	7/2/06 22:00
7/2/06 22:30	11.10	0.00	7/2/06 22:30
7/2/06 23:00	11.10	0.00	7/2/06 23:00
7/2/06 23:30	11.10	0.00	7/2/06 23:30
7/3/06 0:00	11.10	0.00	7/3/06 0:00
7/3/06 0:30	11.10	0.00	7/3/06 0:30
7/3/06 1:00	11.10	0.00	7/3/06 1:00
7/3/06 1:30	11.10	0.00	7/3/06 1:30
7/3/06 2:00	11.10	0.00	7/3/06 2:00
7/3/06 2:30	11.10	0.00	7/3/06 2:30
7/3/06 3:00	11.10	0.00	7/3/06 3:00
7/3/06 3:30	11.10	0.00	7/3/06 3:30
7/3/06 4:00	11.10	0.00	7/3/06 4:00
7/3/06 4:30	11.10	0.00	7/3/06 4:30

7/3/06 5:00	11.10	0.00	7/3/06 5:00
7/3/06 5:30	11.10	0.00	7/3/06 5:30
7/3/06 6:00	11.10	0.00	7/3/06 6:00
7/3/06 6:30	11.10	0.00	7/3/06 6:30
7/3/06 7:00	11.10	0.00	7/3/06 7:00
7/3/06 7:30	11.10	0.00	7/3/06 7:30
7/3/06 8:00	11.10	0.00	7/3/06 8:00
7/3/06 8:30	11.10	0.00	7/3/06 8:30
7/3/06 9:00	11.10	0.00	7/3/06 9:00
7/3/06 9:30	11.10	0.00	7/3/06 9:30
7/3/06 10:00	11.10	0.00	7/3/06 10:00
7/3/06 10:30	11.10	0.00	7/3/06 10:30
7/3/06 11:00	11.10	0.00	7/3/06 11:00
7/3/06 11:30	11.10	0.00	7/3/06 11:30
7/3/06 12:00	11.10	0.00	7/3/06 12:00
7/3/06 12:30	11.10	0.00	7/3/06 12:30
7/3/06 13:00	11.10	0.00	7/3/06 13:00
7/3/06 13:30	11.10	0.00	7/3/06 13:30
7/3/06 14:00	11.10	0.00	7/3/06 14:00
7/3/06 14:30	11.10	0.00	7/3/06 14:30
7/3/06 15:00	11.10	0.00	7/3/06 15:00
7/3/06 15:30	11.10	0.00	7/3/06 15:30
7/3/06 16:00	11.10	0.00	7/3/06 16:00
7/3/06 16:30	11.10	0.00	7/3/06 16:30
7/3/06 17:00	11.10	0.00	7/3/06 17:00
7/3/06 17:30	11.10	0.00	7/3/06 17:30
7/3/06 18:00	11.10	0.00	7/3/06 18:00
7/3/06 18:30	11.10	0.00	7/3/06 18:30
7/3/06 19:00	11.10	0.00	7/3/06 19:00
7/3/06 19:30	11.10	0.00	7/3/06 19:30
7/3/06 20:00	11.10	0.00	7/3/06 20:00
7/3/06 20:30	11.10	0.00	7/3/06 20:30
7/3/06 21:00	11.10	0.00	7/3/06 21:00
7/3/06 21:30	11.10	0.00	7/3/06 21:30
7/3/06 22:00	11.10	0.00	7/3/06 22:00
7/3/06 22:30	11.10	0.00	7/3/06 22:30
7/3/06 23:00	11.10	0.00	7/3/06 23:00
7/3/06 23:30	11.10	0.00	7/3/06 23:30
7/4/06 0:00	11.10	0.00	7/4/06 0:00
7/4/06 0:30	11.10	0.00	7/4/06 0:30
7/4/06 1:00	11.10	0.00	7/4/06 1:00
7/4/06 1:30	11.10	0.00	7/4/06 1:30
7/4/06 2:00	11.10	0.00	7/4/06 2:00
7/4/06 2:30	11.10	0.00	7/4/06 2:30
7/4/06 3:00	11.10	0.00	7/4/06 3:00
7/4/06 3:30	11.10	0.00	7/4/06 3:30
7/4/06 4:00	11.10	0.00	7/4/06 4:00
7/4/06 4:30	11.10	0.00	7/4/06 4:30
7/4/06 5:00	11.10	0.00	7/4/06 5:00
7/4/06 5:30	11.10	0.00	7/4/06 5:30
7/4/06 6:00	11.10	0.00	7/4/06 6:00
7/4/06 6:30	11.10	0.00	7/4/06 6:30
7/4/06 7:00	11.10	0.00	7/4/06 7:00
7/4/06 7:30	11.10	0.00	7/4/06 7:30
7/4/06 8:00	11.10	0.00	7/4/06 8:00
7/4/06 8:30	11.10	0.00	7/4/06 8:30
7/4/06 9:00	11.10	0.00	7/4/06 9:00
7/4/06 9:30	11.10	0.00	7/4/06 9:30
7/4/06 10:00	11.10	0.00	7/4/06 10:00
7/4/06 10:30	11.10	0.00	7/4/06 10:30
7/4/06 11:00	11.10	0.00	7/4/06 11:00
7/4/06 11:30	11.10	0.00	7/4/06 11:30
7/4/06 12:00	11.10	0.00	7/4/06 12:00
7/4/06 12:30	11.10	0.00	7/4/06 12:30

7/4/06 13:00	11.10	0.00	7/4/06 13:00
7/4/06 13:30	11.10	0.00	7/4/06 13:30
7/4/06 14:00	11.10	0.00	7/4/06 14:00
7/4/06 14:30	11.10	0.00	7/4/06 14:30
7/4/06 15:00	11.10	0.00	7/4/06 15:00
7/4/06 15:30	11.10	0.00	7/4/06 15:30
7/4/06 16:00	11.10	0.00	7/4/06 16:00
7/4/06 16:30	11.10	0.00	7/4/06 16:30
7/4/06 17:00	11.10	0.00	7/4/06 17:00
7/4/06 17:30	11.10	0.00	7/4/06 17:30
7/4/06 18:00	11.10	0.00	7/4/06 18:00
7/4/06 18:30	11.10	0.00	7/4/06 18:30
7/4/06 19:00	11.10	0.00	7/4/06 19:00
7/4/06 19:30	11.10	0.00	7/4/06 19:30
7/4/06 20:00	11.10	0.00	7/4/06 20:00
7/4/06 20:30	11.10	0.00	7/4/06 20:30
7/4/06 21:00	11.10	0.00	7/4/06 21:00
7/4/06 21:30	11.10	0.00	7/4/06 21:30
7/4/06 22:00	11.10	0.00	7/4/06 22:00
7/4/06 22:30	11.13	0.02	7/4/06 22:30
7/4/06 23:00	11.13	0.00	7/4/06 23:00
7/4/06 23:30	11.13	0.00	7/4/06 23:30
7/5/06 0:00	11.13	0.00	7/5/06 0:00
7/5/06 0:30	11.13	0.00	7/5/06 0:30
7/5/06 1:00	11.13	0.00	7/5/06 1:00
7/5/06 1:30	11.13	0.00	7/5/06 1:30
7/5/06 2:00	11.13	0.00	7/5/06 2:00
7/5/06 2:30	11.13	0.00	7/5/06 2:30
7/5/06 3:00	11.13	0.00	7/5/06 3:00
7/5/06 3:30	11.13	0.00	7/5/06 3:30
7/5/06 4:00	11.13	0.00	7/5/06 4:00
7/5/06 4:30	11.13	0.00	7/5/06 4:30
7/5/06 5:00	11.13	0.00	7/5/06 5:00
7/5/06 5:30	11.13	0.00	7/5/06 5:30
7/5/06 6:00	11.13	0.00	7/5/06 6:00
7/5/06 6:30	11.13	0.00	7/5/06 6:30
7/5/06 7:00	11.13	0.00	7/5/06 7:00
7/5/06 7:30	11.13	0.00	7/5/06 7:30
7/5/06 8:00	11.13	0.00	7/5/06 8:00
7/5/06 8:30	11.13	0.00	7/5/06 8:30
7/5/06 9:00	11.13	0.00	7/5/06 9:00
7/5/06 9:30	11.13	0.00	7/5/06 9:30
7/5/06 10:00	11.13	0.00	7/5/06 10:00
7/5/06 10:30	11.13	0.00	7/5/06 10:30
7/5/06 11:00	11.13	0.00	7/5/06 11:00
7/5/06 11:30	11.13	0.00	7/5/06 11:30
7/5/06 12:00	11.13	0.00	7/5/06 12:00
7/5/06 12:30	11.13	0.00	7/5/06 12:30
7/5/06 13:00	11.13	0.00	7/5/06 13:00
7/5/06 13:30	11.13	0.00	7/5/06 13:30
7/5/06 14:00	11.15	0.02	7/5/06 14:00
7/5/06 14:30	11.15	0.00	7/5/06 14:30
7/5/06 15:00	11.15	0.00	7/5/06 15:00
7/5/06 15:30	11.15	0.00	7/5/06 15:30
7/5/06 16:00	11.15	0.00	7/5/06 16:00
7/5/06 16:30	11.15	0.00	7/5/06 16:30
7/5/06 17:00	11.15	0.00	7/5/06 17:00
7/5/06 17:30	11.15	0.00	7/5/06 17:30
7/5/06 18:00	11.15	0.00	7/5/06 18:00
7/5/06 18:30	11.15	0.00	7/5/06 18:30
7/5/06 19:00	11.18	0.02	7/5/06 19:00
7/5/06 19:30	11.18	0.00	7/5/06 19:30
7/5/06 20:00	11.18	0.00	7/5/06 20:00
7/5/06 20:30	11.18	0.00	7/5/06 20:30

7/5/06 21:00	11.18	0.00	7/5/06 21:00
7/5/06 21:30	11.18	0.00	7/5/06 21:30
7/5/06 22:00	11.18	0.00	7/5/06 22:00
7/5/06 22:30	11.20	0.02	7/5/06 22:30
7/5/06 23:00	11.20	0.00	7/5/06 23:00
7/5/06 23:30	11.20	0.00	7/5/06 23:30
7/6/06 0:00	11.20	0.00	7/6/06 0:00
7/6/06 0:30	11.20	0.00	7/6/06 0:30
7/6/06 1:00	11.20	0.00	7/6/06 1:00
7/6/06 1:30	11.20	0.00	7/6/06 1:30
7/6/06 2:00	11.20	0.00	7/6/06 2:00
7/6/06 2:30	11.20	0.00	7/6/06 2:30
7/6/06 3:00	11.20	0.00	7/6/06 3:00
7/6/06 3:30	11.20	0.00	7/6/06 3:30
7/6/06 4:00	11.20	0.00	7/6/06 4:00
7/6/06 4:30	11.20	0.00	7/6/06 4:30
7/6/06 5:00	11.20	0.00	7/6/06 5:00
7/6/06 5:30	11.20	0.00	7/6/06 5:30
7/6/06 6:00	11.20	0.00	7/6/06 6:00
7/6/06 6:30	11.20	0.00	7/6/06 6:30
7/6/06 7:00	11.20	0.00	7/6/06 7:00
7/6/06 7:30	11.20	0.00	7/6/06 7:30
7/6/06 8:00	11.20	0.00	7/6/06 8:00
7/6/06 8:30	11.20	0.00	7/6/06 8:30
7/6/06 9:00	11.20	0.00	7/6/06 9:00
7/6/06 9:30	11.20	0.00	7/6/06 9:30
7/6/06 10:00	11.20	0.00	7/6/06 10:00
7/6/06 10:30	11.20	0.00	7/6/06 10:30
7/6/06 11:00	11.20	0.00	7/6/06 11:00
7/6/06 11:30	11.20	0.00	7/6/06 11:30
7/6/06 12:00	11.22	0.02	7/6/06 12:00
7/6/06 12:30	11.20	-0.02	7/6/06 12:30
7/6/06 13:00	11.22	0.02	7/6/06 13:00
7/6/06 13:30	11.22	0.00	7/6/06 13:30
7/6/06 14:00	11.22	0.00	7/6/06 14:00
7/6/06 14:30	11.22	0.00	7/6/06 14:30
7/6/06 15:00	11.22	0.00	7/6/06 15:00
7/6/06 15:30	11.22	0.00	7/6/06 15:30
7/6/06 16:00	11.22	0.00	7/6/06 16:00
7/6/06 16:30	11.22	0.00	7/6/06 16:30
7/6/06 17:00	11.22	0.00	7/6/06 17:00
7/6/06 17:30	11.22	0.00	7/6/06 17:30
7/6/06 18:00	11.22	0.00	7/6/06 18:00
7/6/06 18:30	11.22	0.00	7/6/06 18:30
7/6/06 19:00	11.22	0.00	7/6/06 19:00
7/6/06 19:30	11.22	0.00	7/6/06 19:30
7/6/06 20:00	11.22	0.00	7/6/06 20:00
7/6/06 20:30	11.22	0.00	7/6/06 20:30
7/6/06 21:00	11.22	0.00	7/6/06 21:00
7/6/06 21:30	11.22	0.00	7/6/06 21:30
7/6/06 22:00	11.22	0.00	7/6/06 22:00
7/6/06 22:30	11.22	0.00	7/6/06 22:30
7/6/06 23:00	11.22	0.00	7/6/06 23:00
7/6/06 23:30	11.22	0.00	7/6/06 23:30
7/7/06 0:00	11.22	0.00	7/7/06 0:00
7/7/06 0:30	11.22	0.00	7/7/06 0:30
7/7/06 1:00	11.22	0.00	7/7/06 1:00
7/7/06 1:30	11.22	0.00	7/7/06 1:30
7/7/06 2:00	11.22	0.00	7/7/06 2:00
7/7/06 2:30	11.22	0.00	7/7/06 2:30
7/7/06 3:00	11.22	0.00	7/7/06 3:00
7/7/06 3:30	11.25	0.02	7/7/06 3:30
7/7/06 4:00	11.22	-0.02	7/7/06 4:00
7/7/06 4:30	11.25	0.02	7/7/06 4:30

7/7/06 5:00	11.25	0.00	7/7/06 5:00
7/7/06 5:30	11.25	0.00	7/7/06 5:30
7/7/06 6:00	11.25	0.00	7/7/06 6:00
7/7/06 6:30	11.25	0.00	7/7/06 6:30
7/7/06 7:00	11.25	0.00	7/7/06 7:00
7/7/06 7:30	11.25	0.00	7/7/06 7:30
7/7/06 8:00	11.25	0.00	7/7/06 8:00
7/7/06 8:30	11.25	0.00	7/7/06 8:30
7/7/06 9:00	11.25	0.00	7/7/06 9:00
7/7/06 9:30	11.25	0.00	7/7/06 9:30
7/7/06 10:00	11.25	0.00	7/7/06 10:00
7/7/06 10:30	11.25	0.00	7/7/06 10:30
7/7/06 11:00	11.25	0.00	7/7/06 11:00
7/7/06 11:30	11.25	0.00	7/7/06 11:30
7/7/06 12:00	11.25	0.00	7/7/06 12:00
7/7/06 12:30	11.25	0.00	7/7/06 12:30
7/7/06 13:00	11.25	0.00	7/7/06 13:00
7/7/06 13:30	11.25	0.00	7/7/06 13:30
7/7/06 14:00	11.25	0.00	7/7/06 14:00
7/7/06 14:30	11.25	0.00	7/7/06 14:30
7/7/06 15:00	11.25	0.00	7/7/06 15:00
7/7/06 15:30	11.25	0.00	7/7/06 15:30
7/7/06 16:00	11.25	0.00	7/7/06 16:00
7/7/06 16:30	11.25	0.00	7/7/06 16:30
7/7/06 17:00	11.25	0.00	7/7/06 17:00
7/7/06 17:30	11.25	0.00	7/7/06 17:30
7/7/06 18:00	11.25	0.00	7/7/06 18:00
7/7/06 18:30	11.25	0.00	7/7/06 18:30
7/7/06 19:00	11.25	0.00	7/7/06 19:00
7/7/06 19:30	11.25	0.00	7/7/06 19:30
7/7/06 20:00	11.25	0.00	7/7/06 20:00
7/7/06 20:30	11.22	-0.02	7/7/06 20:30
7/7/06 21:00	11.22	0.00	7/7/06 21:00
7/7/06 21:30	11.22	0.00	7/7/06 21:30
7/7/06 22:00	11.22	0.00	7/7/06 22:00
7/7/06 22:30	11.22	0.00	7/7/06 22:30
7/7/06 23:00	11.22	0.00	7/7/06 23:00
7/7/06 23:30	11.22	0.00	7/7/06 23:30
7/8/06 0:00	11.22	0.00	7/8/06 0:00
7/8/06 0:30	11.22	0.00	7/8/06 0:30
7/8/06 1:00	11.22	0.00	7/8/06 1:00
7/8/06 1:30	11.22	0.00	7/8/06 1:30
7/8/06 2:00	11.22	0.00	7/8/06 2:00
7/8/06 2:30	11.22	0.00	7/8/06 2:30
7/8/06 3:00	11.25	0.02	7/8/06 3:00
7/8/06 3:30	11.25	0.00	7/8/06 3:30
7/8/06 4:00	11.25	0.00	7/8/06 4:00
7/8/06 4:30	11.25	0.00	7/8/06 4:30
7/8/06 5:00	11.25	0.00	7/8/06 5:00
7/8/06 5:30	11.25	0.00	7/8/06 5:30
7/8/06 6:00	11.25	0.00	7/8/06 6:00
7/8/06 6:30	11.25	0.00	7/8/06 6:30
7/8/06 7:00	11.25	0.00	7/8/06 7:00
7/8/06 7:30	11.25	0.00	7/8/06 7:30
7/8/06 8:00	11.25	0.00	7/8/06 8:00
7/8/06 8:30	11.25	0.00	7/8/06 8:30
7/8/06 9:00	11.25	0.00	7/8/06 9:00
7/8/06 9:30	11.25	0.00	7/8/06 9:30
7/8/06 10:00	11.25	0.00	7/8/06 10:00
7/8/06 10:30	11.25	0.00	7/8/06 10:30
7/8/06 11:00	11.25	0.00	7/8/06 11:00
7/8/06 11:30	11.25	0.00	7/8/06 11:30
7/8/06 12:00	11.25	0.00	7/8/06 12:00
7/8/06 12:30	11.25	0.00	7/8/06 12:30

7/8/06 13:00	11.25	0.00	7/8/06 13:00
7/8/06 13:30	11.25	0.00	7/8/06 13:30
7/8/06 14:00	11.25	0.00	7/8/06 14:00
7/8/06 14:30	11.25	0.00	7/8/06 14:30
7/8/06 15:00	11.25	0.00	7/8/06 15:00
7/8/06 15:30	11.25	0.00	7/8/06 15:30
7/8/06 16:00	11.25	0.00	7/8/06 16:00
7/8/06 16:30	11.25	0.00	7/8/06 16:30
7/8/06 17:00	11.25	0.00	7/8/06 17:00
7/8/06 17:30	11.25	0.00	7/8/06 17:30
7/8/06 18:00	11.25	0.00	7/8/06 18:00
7/8/06 18:30	11.25	0.00	7/8/06 18:30
7/8/06 19:00	11.25	0.00	7/8/06 19:00
7/8/06 19:30	11.25	0.00	7/8/06 19:30
7/8/06 20:00	11.25	0.00	7/8/06 20:00
7/8/06 20:30	11.25	0.00	7/8/06 20:30
7/8/06 21:00	11.25	0.00	7/8/06 21:00
7/8/06 21:30	11.25	0.00	7/8/06 21:30
7/8/06 22:00	11.25	0.00	7/8/06 22:00
7/8/06 22:30	11.25	0.00	7/8/06 22:30
7/8/06 23:00	11.25	0.00	7/8/06 23:00
7/8/06 23:30	11.25	0.00	7/8/06 23:30
7/9/06 0:00	11.25	0.00	7/9/06 0:00
7/9/06 0:30	11.25	0.00	7/9/06 0:30
7/9/06 1:00	11.25	0.00	7/9/06 1:00
7/9/06 1:30	11.25	0.00	7/9/06 1:30
7/9/06 2:00	11.25	0.00	7/9/06 2:00
7/9/06 2:30	11.25	0.00	7/9/06 2:30
7/9/06 3:00	11.25	0.00	7/9/06 3:00
7/9/06 3:30	11.25	0.00	7/9/06 3:30
7/9/06 4:00	11.25	0.00	7/9/06 4:00
7/9/06 4:30	11.25	0.00	7/9/06 4:30
7/9/06 5:00	11.25	0.00	7/9/06 5:00
7/9/06 5:30	11.25	0.00	7/9/06 5:30
7/9/06 6:00	11.25	0.00	7/9/06 6:00
7/9/06 6:30	11.25	0.00	7/9/06 6:30
7/9/06 7:00	11.27	0.02	7/9/06 7:00
7/9/06 7:30	11.27	0.00	7/9/06 7:30
7/9/06 8:00	11.27	0.00	7/9/06 8:00
7/9/06 8:30	11.27	0.00	7/9/06 8:30
7/9/06 9:00	11.27	0.00	7/9/06 9:00
7/9/06 9:30	11.27	0.00	7/9/06 9:30
7/9/06 10:00	11.27	0.00	7/9/06 10:00
7/9/06 10:30	11.27	0.00	7/9/06 10:30
7/9/06 11:00	11.27	0.00	7/9/06 11:00
7/9/06 11:30	11.27	0.00	7/9/06 11:30
7/9/06 12:00	11.27	0.00	7/9/06 12:00
7/9/06 12:30	11.27	0.00	7/9/06 12:30
7/9/06 13:00	11.30	0.02	7/9/06 13:00
7/9/06 13:30	11.30	0.00	7/9/06 13:30
7/9/06 14:00	11.27	-0.02	7/9/06 14:00
7/9/06 14:30	11.27	0.00	7/9/06 14:30
7/9/06 15:00	11.27	0.00	7/9/06 15:00
7/9/06 15:30	11.27	0.00	7/9/06 15:30
7/9/06 16:00	11.27	0.00	7/9/06 16:00
7/9/06 16:30	11.27	0.00	7/9/06 16:30
7/9/06 17:00	11.27	0.00	7/9/06 17:00
7/9/06 17:30	11.27	0.00	7/9/06 17:30
7/9/06 18:00	11.27	0.00	7/9/06 18:00
7/9/06 18:30	11.27	0.00	7/9/06 18:30
7/9/06 19:00	11.27	0.00	7/9/06 19:00
7/9/06 19:30	11.27	0.00	7/9/06 19:30
7/9/06 20:00	11.27	0.00	7/9/06 20:00
7/9/06 20:30	11.27	0.00	7/9/06 20:30

7/9/06 21:00	11.27	0.00	7/9/06 21:00
7/9/06 21:30	11.27	0.00	7/9/06 21:30
7/9/06 22:00	11.27	0.00	7/9/06 22:00
7/9/06 22:30	11.27	0.00	7/9/06 22:30
7/9/06 23:00	11.27	0.00	7/9/06 23:00
7/9/06 23:30	11.27	0.00	7/9/06 23:30
7/10/06 0:00	11.27	0.00	7/10/06 0:00
7/10/06 0:30	11.27	0.00	7/10/06 0:30
7/10/06 1:00	11.27	0.00	7/10/06 1:00
7/10/06 1:30	11.27	0.00	7/10/06 1:30
7/10/06 2:00	11.27	0.00	7/10/06 2:00
7/10/06 2:30	11.27	0.00	7/10/06 2:30
7/10/06 3:00	11.27	0.00	7/10/06 3:00
7/10/06 3:30	11.27	0.00	7/10/06 3:30
7/10/06 4:00	11.30	0.02	7/10/06 4:00
7/10/06 4:30	11.30	0.00	7/10/06 4:30
7/10/06 5:00	11.30	0.00	7/10/06 5:00
7/10/06 5:30	11.30	0.00	7/10/06 5:30
7/10/06 6:00	11.30	0.00	7/10/06 6:00
7/10/06 6:30	11.30	0.00	7/10/06 6:30
7/10/06 7:00	11.30	0.00	7/10/06 7:00
7/10/06 7:30	11.30	0.00	7/10/06 7:30
7/10/06 8:00	11.30	0.00	7/10/06 8:00
7/10/06 8:30	11.32	0.02	7/10/06 8:30
7/10/06 9:00	11.32	0.00	7/10/06 9:00
7/10/06 9:30	11.32	0.00	7/10/06 9:30
7/10/06 10:00	11.32	0.00	7/10/06 10:00
7/10/06 10:30	11.32	0.00	7/10/06 10:30
7/10/06 11:00	11.32	0.00	7/10/06 11:00
7/10/06 11:30	11.32	0.00	7/10/06 11:30
7/10/06 12:00	11.32	0.00	7/10/06 12:00
7/10/06 12:30	11.32	0.00	7/10/06 12:30
7/10/06 13:00	11.32	0.00	7/10/06 13:00
7/10/06 13:30	11.32	0.00	7/10/06 13:30
7/10/06 14:00	11.32	0.00	7/10/06 14:00
7/10/06 14:30	11.32	0.00	7/10/06 14:30
7/10/06 15:00	11.32	0.00	7/10/06 15:00
7/10/06 15:30	11.32	0.00	7/10/06 15:30
7/10/06 16:00	11.32	0.00	7/10/06 16:00
7/10/06 16:30	11.30	-0.02	7/10/06 16:30
7/10/06 17:00	11.30	0.00	7/10/06 17:00
7/10/06 17:30	11.30	0.00	7/10/06 17:30
7/10/06 18:00	11.30	0.00	7/10/06 18:00
7/10/06 18:30	11.30	0.00	7/10/06 18:30
7/10/06 19:00	11.30	0.00	7/10/06 19:00
7/10/06 19:30	11.30	0.00	7/10/06 19:30
7/10/06 20:00	11.30	0.00	7/10/06 20:00
7/10/06 20:30	11.30	0.00	7/10/06 20:30
7/10/06 21:00	11.30	0.00	7/10/06 21:00
7/10/06 21:30	11.30	0.00	7/10/06 21:30
7/10/06 22:00	11.30	0.00	7/10/06 22:00
7/10/06 22:30	11.30	0.00	7/10/06 22:30
7/10/06 23:00	11.30	0.00	7/10/06 23:00
7/10/06 23:30	11.30	0.00	7/10/06 23:30
7/11/06 0:00	11.30	0.00	7/11/06 0:00
7/11/06 0:30	11.30	0.00	7/11/06 0:30
7/11/06 1:00	11.30	0.00	7/11/06 1:00
7/11/06 1:30	11.30	0.00	7/11/06 1:30
7/11/06 2:00	11.30	0.00	7/11/06 2:00
7/11/06 2:30	11.30	0.00	7/11/06 2:30
7/11/06 3:00	11.30	0.00	7/11/06 3:00
7/11/06 3:30	11.30	0.00	7/11/06 3:30
7/11/06 4:00	11.30	0.00	7/11/06 4:00
7/11/06 4:30	11.30	0.00	7/11/06 4:30

7/11/06 5:00	11.30	0.00	7/11/06 5:00
7/11/06 5:30	11.30	0.00	7/11/06 5:30
7/11/06 6:00	11.30	0.00	7/11/06 6:00
7/11/06 6:30	11.32	0.02	7/11/06 6:30
7/11/06 7:00	11.32	0.00	7/11/06 7:00
7/11/06 7:30	11.32	0.00	7/11/06 7:30
7/11/06 8:00	11.32	0.00	7/11/06 8:00
7/11/06 8:30	11.32	0.00	7/11/06 8:30
7/11/06 9:00	11.32	0.00	7/11/06 9:00
7/11/06 9:30	11.32	0.00	7/11/06 9:30
7/11/06 10:00	11.32	0.00	7/11/06 10:00
7/11/06 10:30	11.35	0.02	7/11/06 10:30
7/11/06 11:00	11.35	0.00	7/11/06 11:00
7/11/06 11:30	11.35	0.00	7/11/06 11:30
7/11/06 12:00	11.35	0.00	7/11/06 12:00
7/11/06 12:30	11.35	0.00	7/11/06 12:30
7/11/06 13:00	11.35	0.00	7/11/06 13:00
7/11/06 13:30	11.35	0.00	7/11/06 13:30
7/11/06 14:00	11.35	0.00	7/11/06 14:00
7/11/06 14:30	11.35	0.00	7/11/06 14:30
7/11/06 15:00	11.35	0.00	7/11/06 15:00
7/11/06 15:30	11.35	0.00	7/11/06 15:30
7/11/06 16:00	11.32	-0.02	7/11/06 16:00
7/11/06 16:30	11.32	0.00	7/11/06 16:30
7/11/06 17:00	11.32	0.00	7/11/06 17:00
7/11/06 17:30	11.32	0.00	7/11/06 17:30
7/11/06 18:00	11.32	0.00	7/11/06 18:00
7/11/06 18:30	11.32	0.00	7/11/06 18:30
7/11/06 19:00	11.32	0.00	7/11/06 19:00
7/11/06 19:30	11.32	0.00	7/11/06 19:30
7/11/06 20:00	11.35	0.02	7/11/06 20:00
7/11/06 20:30	11.35	0.00	7/11/06 20:30
7/11/06 21:00	11.35	0.00	7/11/06 21:00
7/11/06 21:30	11.35	0.00	7/11/06 21:30
7/11/06 22:00	11.35	0.00	7/11/06 22:00
7/11/06 22:30	11.35	0.00	7/11/06 22:30
7/11/06 23:00	11.35	0.00	7/11/06 23:00
7/11/06 23:30	11.35	0.00	7/11/06 23:30
7/12/06 0:00	11.35	0.00	7/12/06 0:00
7/12/06 0:30	11.35	0.00	7/12/06 0:30
7/12/06 1:00	11.35	0.00	7/12/06 1:00
7/12/06 1:30	11.35	0.00	7/12/06 1:30
7/12/06 2:00	11.35	0.00	7/12/06 2:00
7/12/06 2:30	11.35	0.00	7/12/06 2:30
7/12/06 3:00	11.35	0.00	7/12/06 3:00
7/12/06 3:30	11.35	0.00	7/12/06 3:30
7/12/06 4:00	11.35	0.00	7/12/06 4:00
7/12/06 4:30	11.35	0.00	7/12/06 4:30
7/12/06 5:00	11.35	0.00	7/12/06 5:00
7/12/06 5:30	11.35	0.00	7/12/06 5:30
7/12/06 6:00	11.35	0.00	7/12/06 6:00
7/12/06 6:30	11.35	0.00	7/12/06 6:30
7/12/06 7:00	11.37	0.02	7/12/06 7:00
7/12/06 7:30	11.37	0.00	7/12/06 7:30
7/12/06 8:00	11.37	0.00	7/12/06 8:00
7/12/06 8:30	11.37	0.00	7/12/06 8:30
7/12/06 9:00	11.37	0.00	7/12/06 9:00
7/12/06 9:30	11.37	0.00	7/12/06 9:30
7/12/06 10:00	11.37	0.00	7/12/06 10:00
7/12/06 10:30	11.39	0.02	7/12/06 10:30
7/12/06 11:00	11.39	0.00	7/12/06 11:00
7/12/06 11:30	11.39	0.00	7/12/06 11:30
7/12/06 12:00	11.39	0.00	7/12/06 12:00
7/12/06 12:30	11.39	0.00	7/12/06 12:30

7/12/06 13:00	11.39	0.00	7/12/06 13:00
7/12/06 13:30	11.39	0.00	7/12/06 13:30
7/12/06 14:00	11.39	0.00	7/12/06 14:00
7/12/06 14:30	11.39	0.00	7/12/06 14:30
7/12/06 15:00	11.39	0.00	7/12/06 15:00
7/12/06 15:30	11.39	0.00	7/12/06 15:30
7/12/06 16:00	11.39	0.00	7/12/06 16:00
7/12/06 16:30	11.39	0.00	7/12/06 16:30
7/12/06 17:00	11.39	0.00	7/12/06 17:00
7/12/06 17:30	11.37	-0.02	7/12/06 17:30
7/12/06 18:00	11.37	0.00	7/12/06 18:00
7/12/06 18:30	11.37	0.00	7/12/06 18:30
7/12/06 19:00	11.37	0.00	7/12/06 19:00
7/12/06 19:30	11.37	0.00	7/12/06 19:30
7/12/06 20:00	11.37	0.00	7/12/06 20:00
7/12/06 20:30	11.37	0.00	7/12/06 20:30
7/12/06 21:00	11.39	0.02	7/12/06 21:00
7/12/06 21:30	11.37	-0.02	7/12/06 21:30
7/12/06 22:00	11.39	0.02	7/12/06 22:00
7/12/06 22:30	11.37	-0.02	7/12/06 22:30
7/12/06 23:00	11.37	0.00	7/12/06 23:00
7/12/06 23:30	11.37	0.00	7/12/06 23:30
7/13/06 0:00	11.37	0.00	7/13/06 0:00
7/13/06 0:30	11.37	0.00	7/13/06 0:30
7/13/06 1:00	11.37	0.00	7/13/06 1:00
7/13/06 1:30	11.37	0.00	7/13/06 1:30
7/13/06 2:00	11.37	0.00	7/13/06 2:00
7/13/06 2:30	11.37	0.00	7/13/06 2:30
7/13/06 3:00	11.37	0.00	7/13/06 3:00
7/13/06 3:30	11.37	0.00	7/13/06 3:30
7/13/06 4:00	11.37	0.00	7/13/06 4:00
7/13/06 4:30	11.37	0.00	7/13/06 4:30
7/13/06 5:00	11.37	0.00	7/13/06 5:00
7/13/06 5:30	11.37	0.00	7/13/06 5:30
7/13/06 6:00	11.37	0.00	7/13/06 6:00
7/13/06 6:30	11.37	0.00	7/13/06 6:30
7/13/06 7:00	11.37	0.00	7/13/06 7:00
7/13/06 7:30	11.37	0.00	7/13/06 7:30
7/13/06 8:00	11.37	0.00	7/13/06 8:00
7/13/06 8:30	11.37	0.00	7/13/06 8:30
7/13/06 9:00	11.37	0.00	7/13/06 9:00
7/13/06 9:30	11.39	0.02	7/13/06 9:30
7/13/06 10:00	11.39	0.00	7/13/06 10:00
7/13/06 10:30	11.39	0.00	7/13/06 10:30
7/13/06 11:00	11.39	0.00	7/13/06 11:00
7/13/06 11:30	11.39	0.00	7/13/06 11:30
7/13/06 12:00	11.39	0.00	7/13/06 12:00
7/13/06 12:30	11.39	0.00	7/13/06 12:30
7/13/06 13:00	11.39	0.00	7/13/06 13:00
7/13/06 13:30	11.39	0.00	7/13/06 13:30
7/13/06 14:00	11.39	0.00	7/13/06 14:00
7/13/06 14:30	11.39	0.00	7/13/06 14:30
7/13/06 15:00	11.39	0.00	7/13/06 15:00
7/13/06 15:30	11.39	0.00	7/13/06 15:30
7/13/06 16:00	11.37	-0.02	7/13/06 16:00
7/13/06 16:30	11.37	0.00	7/13/06 16:30
7/13/06 17:00	11.37	0.00	7/13/06 17:00
7/13/06 17:30	11.37	0.00	7/13/06 17:30
7/13/06 18:00	11.37	0.00	7/13/06 18:00
7/13/06 18:30	11.37	0.00	7/13/06 18:30
7/13/06 19:00	11.35	-0.02	7/13/06 19:00
7/13/06 19:30	11.35	0.00	7/13/06 19:30
7/13/06 20:00	11.35	0.00	7/13/06 20:00
7/13/06 20:30	11.37	0.02	7/13/06 20:30

7/13/06 21:00	11.37	0.00	7/13/06 21:00
7/13/06 21:30	11.37	0.00	7/13/06 21:30
7/13/06 22:00	11.37	0.00	7/13/06 22:00
7/13/06 22:30	11.37	0.00	7/13/06 22:30
7/13/06 23:00	11.37	0.00	7/13/06 23:00
7/13/06 23:30	11.37	0.00	7/13/06 23:30
7/14/06 0:00	11.37	0.00	7/14/06 0:00
7/14/06 0:30	11.37	0.00	7/14/06 0:30
7/14/06 1:00	11.37	0.00	7/14/06 1:00
7/14/06 1:30	11.37	0.00	7/14/06 1:30
7/14/06 2:00	11.37	0.00	7/14/06 2:00
7/14/06 2:30	11.37	0.00	7/14/06 2:30
7/14/06 3:00	11.37	0.00	7/14/06 3:00
7/14/06 3:30	11.35	-0.02	7/14/06 3:30
7/14/06 4:00	11.35	0.00	7/14/06 4:00
7/14/06 4:30	11.35	0.00	7/14/06 4:30
7/14/06 5:00	11.35	0.00	7/14/06 5:00
7/14/06 5:30	11.35	0.00	7/14/06 5:30
7/14/06 6:00	11.35	0.00	7/14/06 6:00
7/14/06 6:30	11.35	0.00	7/14/06 6:30
7/14/06 7:00	11.35	0.00	7/14/06 7:00
7/14/06 7:30	11.35	0.00	7/14/06 7:30
7/14/06 8:00	11.35	0.00	7/14/06 8:00
7/14/06 8:30	11.37	0.02	7/14/06 8:30
7/14/06 9:00	11.37	0.00	7/14/06 9:00
7/14/06 9:30	11.37	0.00	7/14/06 9:30
7/14/06 10:00	11.37	0.00	7/14/06 10:00
7/14/06 10:30	11.37	0.00	7/14/06 10:30
7/14/06 11:00	11.37	0.00	7/14/06 11:00
7/14/06 11:30	11.37	0.00	7/14/06 11:30
7/14/06 12:00	11.37	0.00	7/14/06 12:00
7/14/06 12:30	11.37	0.00	7/14/06 12:30
7/14/06 13:00	11.37	0.00	7/14/06 13:00
7/14/06 13:30	11.37	0.00	7/14/06 13:30
7/14/06 14:00	11.37	0.00	7/14/06 14:00
7/14/06 14:30	11.37	0.00	7/14/06 14:30
7/14/06 15:00	11.37	0.00	7/14/06 15:00
7/14/06 15:30	11.37	0.00	7/14/06 15:30
7/14/06 16:00	11.37	0.00	7/14/06 16:00
7/14/06 16:30	11.37	0.00	7/14/06 16:30
7/14/06 17:00	11.37	0.00	7/14/06 17:00
7/14/06 17:30	11.37	0.00	7/14/06 17:30
7/14/06 18:00	11.35	-0.02	7/14/06 18:00
7/14/06 18:30	11.35	0.00	7/14/06 18:30
7/14/06 19:00	11.35	0.00	7/14/06 19:00
7/14/06 19:30	11.35	0.00	7/14/06 19:30
7/14/06 20:00	11.35	0.00	7/14/06 20:00
7/14/06 20:30	11.35	0.00	7/14/06 20:30
7/14/06 21:00	11.35	0.00	7/14/06 21:00
7/14/06 21:30	11.37	0.02	7/14/06 21:30
7/14/06 22:00	11.37	0.00	7/14/06 22:00
7/14/06 22:30	11.37	0.00	7/14/06 22:30
7/14/06 23:00	11.37	0.00	7/14/06 23:00
7/14/06 23:30	11.37	0.00	7/14/06 23:30
7/15/06 0:00	11.37	0.00	7/15/06 0:00
7/15/06 0:30	11.37	0.00	7/15/06 0:30
7/15/06 1:00	11.37	0.00	7/15/06 1:00
7/15/06 1:30	11.37	0.00	7/15/06 1:30
7/15/06 2:00	11.37	0.00	7/15/06 2:00
7/15/06 2:30	11.37	0.00	7/15/06 2:30
7/15/06 3:00	11.37	0.00	7/15/06 3:00
7/15/06 3:30	11.37	0.00	7/15/06 3:30
7/15/06 4:00	11.37	0.00	7/15/06 4:00
7/15/06 4:30	11.37	0.00	7/15/06 4:30

7/15/06 5:00	11.37	0.00	7/15/06 5:00
7/15/06 5:30	11.37	0.00	7/15/06 5:30
7/15/06 6:00	11.35	-0.02	7/15/06 6:00
7/15/06 6:30	11.35	0.00	7/15/06 6:30
7/15/06 7:00	11.35	0.00	7/15/06 7:00
7/15/06 7:30	11.35	0.00	7/15/06 7:30
7/15/06 8:00	11.35	0.00	7/15/06 8:00
7/15/06 8:30	11.37	0.02	7/15/06 8:30
7/15/06 9:00	11.37	0.00	7/15/06 9:00
7/15/06 9:30	11.37	0.00	7/15/06 9:30
7/15/06 10:00	11.37	0.00	7/15/06 10:00
7/15/06 10:30	11.37	0.00	7/15/06 10:30
7/15/06 11:00	11.37	0.00	7/15/06 11:00
7/15/06 11:30	11.37	0.00	7/15/06 11:30
7/15/06 12:00	11.37	0.00	7/15/06 12:00
7/15/06 12:30	11.37	0.00	7/15/06 12:30
7/15/06 13:00	11.37	0.00	7/15/06 13:00
7/15/06 13:30	11.37	0.00	7/15/06 13:30
7/15/06 14:00	11.37	0.00	7/15/06 14:00
7/15/06 14:30	11.37	0.00	7/15/06 14:30
7/15/06 15:00	11.37	0.00	7/15/06 15:00
7/15/06 15:30	11.37	0.00	7/15/06 15:30
7/15/06 16:00	11.37	0.00	7/15/06 16:00
7/15/06 16:30	11.37	0.00	7/15/06 16:30
7/15/06 17:00	11.37	0.00	7/15/06 17:00
7/15/06 17:30	11.37	0.00	7/15/06 17:30
7/15/06 18:00	11.37	0.00	7/15/06 18:00
7/15/06 18:30	11.35	-0.02	7/15/06 18:30
7/15/06 19:00	11.35	0.00	7/15/06 19:00
7/15/06 19:30	11.35	0.00	7/15/06 19:30
7/15/06 20:00	11.35	0.00	7/15/06 20:00
7/15/06 20:30	11.35	0.00	7/15/06 20:30
7/15/06 21:00	11.35	0.00	7/15/06 21:00
7/15/06 21:30	11.35	0.00	7/15/06 21:30
7/15/06 22:00	11.35	0.00	7/15/06 22:00
7/15/06 22:30	11.35	0.00	7/15/06 22:30
7/15/06 23:00	11.35	0.00	7/15/06 23:00
7/15/06 23:30	11.37	0.02	7/15/06 23:30
7/16/06 0:00	11.37	0.00	7/16/06 0:00
7/16/06 0:30	11.37	0.00	7/16/06 0:30
7/16/06 1:00	11.37	0.00	7/16/06 1:00
7/16/06 1:30	11.37	0.00	7/16/06 1:30
7/16/06 2:00	11.37	0.00	7/16/06 2:00
7/16/06 2:30	11.37	0.00	7/16/06 2:30
7/16/06 3:00	11.37	0.00	7/16/06 3:00
7/16/06 3:30	11.37	0.00	7/16/06 3:30
7/16/06 4:00	11.37	0.00	7/16/06 4:00
7/16/06 4:30	11.37	0.00	7/16/06 4:30
7/16/06 5:00	11.37	0.00	7/16/06 5:00
7/16/06 5:30	11.37	0.00	7/16/06 5:30
7/16/06 6:00	11.35	-0.02	7/16/06 6:00
7/16/06 6:30	11.37	0.02	7/16/06 6:30
7/16/06 7:00	11.35	-0.02	7/16/06 7:00
7/16/06 7:30	11.35	0.00	7/16/06 7:30
7/16/06 8:00	11.37	0.02	7/16/06 8:00
7/16/06 8:30	11.35	-0.02	7/16/06 8:30
7/16/06 9:00	11.35	0.00	7/16/06 9:00
7/16/06 9:30	11.35	0.00	7/16/06 9:30
7/16/06 10:00	11.35	0.00	7/16/06 10:00
7/16/06 10:30	11.37	0.02	7/16/06 10:30
7/16/06 11:00	11.37	0.00	7/16/06 11:00
7/16/06 11:30	11.37	0.00	7/16/06 11:30
7/16/06 12:00	11.37	0.00	7/16/06 12:00
7/16/06 12:30	11.37	0.00	7/16/06 12:30

7/16/06 13:00	11.37	0.00	7/16/06 13:00
7/16/06 13:30	11.37	0.00	7/16/06 13:30
7/16/06 14:00	11.37	0.00	7/16/06 14:00
7/16/06 14:30	11.37	0.00	7/16/06 14:30
7/16/06 15:00	11.35	-0.02	7/16/06 15:00
7/16/06 15:30	11.37	0.02	7/16/06 15:30
7/16/06 16:00	11.37	0.00	7/16/06 16:00
7/16/06 16:30	11.37	0.00	7/16/06 16:30
7/16/06 17:00	11.37	0.00	7/16/06 17:00
7/16/06 17:30	11.37	0.00	7/16/06 17:30
7/16/06 18:00	11.37	0.00	7/16/06 18:00
7/16/06 18:30	11.37	0.00	7/16/06 18:30
7/16/06 19:00	11.37	0.00	7/16/06 19:00
7/16/06 19:30	11.37	0.00	7/16/06 19:30
7/16/06 20:00	11.37	0.00	7/16/06 20:00
7/16/06 20:30	11.37	0.00	7/16/06 20:30
7/16/06 21:00	11.37	0.00	7/16/06 21:00
7/16/06 21:30	11.37	0.00	7/16/06 21:30
7/16/06 22:00	11.37	0.00	7/16/06 22:00
7/16/06 22:30	11.37	0.00	7/16/06 22:30
7/16/06 23:00	11.37	0.00	7/16/06 23:00
7/16/06 23:30	11.37	0.00	7/16/06 23:30
7/17/06 0:00	11.37	0.00	7/17/06 0:00
7/17/06 0:30	11.37	0.00	7/17/06 0:30
7/17/06 1:00	11.39	0.02	7/17/06 1:00
7/17/06 1:30	11.39	0.00	7/17/06 1:30
7/17/06 2:00	11.39	0.00	7/17/06 2:00
7/17/06 2:30	11.39	0.00	7/17/06 2:30
7/17/06 3:00	11.39	0.00	7/17/06 3:00
7/17/06 3:30	11.39	0.00	7/17/06 3:30
7/17/06 4:00	11.39	0.00	7/17/06 4:00
7/17/06 4:30	11.39	0.00	7/17/06 4:30
7/17/06 5:00	11.39	0.00	7/17/06 5:00
7/17/06 5:30	11.39	0.00	7/17/06 5:30
7/17/06 6:00	11.39	0.00	7/17/06 6:00
7/17/06 6:30	11.39	0.00	7/17/06 6:30
7/17/06 7:00	11.39	0.00	7/17/06 7:00
7/17/06 7:30	11.39	0.00	7/17/06 7:30
7/17/06 8:00	11.39	0.00	7/17/06 8:00
7/17/06 8:30	11.39	0.00	7/17/06 8:30
7/17/06 9:00	11.39	0.00	7/17/06 9:00
7/17/06 9:30	11.39	0.00	7/17/06 9:30
7/17/06 10:00	11.39	0.00	7/17/06 10:00
7/17/06 10:30	11.39	0.00	7/17/06 10:30
7/17/06 11:00	11.42	0.02	7/17/06 11:00
7/17/06 11:30	11.42	0.00	7/17/06 11:30
7/17/06 12:00	11.42	0.00	7/17/06 12:00
7/17/06 12:30	11.42	0.00	7/17/06 12:30
7/17/06 13:00	11.42	0.00	7/17/06 13:00
7/17/06 13:30	11.42	0.00	7/17/06 13:30
7/17/06 14:00	11.42	0.00	7/17/06 14:00
7/17/06 14:30	11.42	0.00	7/17/06 14:30
7/17/06 15:00	11.42	0.00	7/17/06 15:00
7/17/06 15:30	11.42	0.00	7/17/06 15:30
7/17/06 16:00	11.42	0.00	7/17/06 16:00
7/17/06 16:30	11.42	0.00	7/17/06 16:30
7/17/06 17:00	11.42	0.00	7/17/06 17:00
7/17/06 17:30	11.42	0.00	7/17/06 17:30
7/17/06 18:00	11.42	0.00	7/17/06 18:00
7/17/06 18:30	11.42	0.00	7/17/06 18:30
7/17/06 19:00	11.42	0.00	7/17/06 19:00
7/17/06 19:30	11.44	0.02	7/17/06 19:30
7/17/06 20:00	11.44	0.00	7/17/06 20:00
7/17/06 20:30	11.44	0.00	7/17/06 20:30

7/17/06 21:00	11.44	0.00	7/17/06 21:00
7/17/06 21:30	11.44	0.00	7/17/06 21:30
7/17/06 22:00	11.47	0.02	7/17/06 22:00
7/17/06 22:30	11.47	0.00	7/17/06 22:30
7/17/06 23:00	11.47	0.00	7/17/06 23:00
7/17/06 23:30	11.47	0.00	7/17/06 23:30
7/18/06 0:00	11.47	0.00	7/18/06 0:00
7/18/06 0:30	11.47	0.00	7/18/06 0:30
7/18/06 1:00	11.47	0.00	7/18/06 1:00
7/18/06 1:30	11.47	0.00	7/18/06 1:30
7/18/06 2:00	11.47	0.00	7/18/06 2:00
7/18/06 2:30	11.47	0.00	7/18/06 2:30
7/18/06 3:00	11.47	0.00	7/18/06 3:00
7/18/06 3:30	11.47	0.00	7/18/06 3:30
7/18/06 4:00	11.47	0.00	7/18/06 4:00
7/18/06 4:30	11.47	0.00	7/18/06 4:30
7/18/06 5:00	11.49	0.02	7/18/06 5:00
7/18/06 5:30	11.49	0.00	7/18/06 5:30
7/18/06 6:00	11.49	0.00	7/18/06 6:00
7/18/06 6:30	11.49	0.00	7/18/06 6:30
7/18/06 7:00	11.49	0.00	7/18/06 7:00
7/18/06 7:30	11.49	0.00	7/18/06 7:30
7/18/06 8:00	11.49	0.00	7/18/06 8:00
7/18/06 8:30	11.49	0.00	7/18/06 8:30
7/18/06 9:00	11.49	0.00	7/18/06 9:00
7/18/06 9:30	11.49	0.00	7/18/06 9:30
7/18/06 10:00	11.49	0.00	7/18/06 10:00
7/18/06 10:30	11.49	0.00	7/18/06 10:30
7/18/06 11:00	11.49	0.00	7/18/06 11:00
7/18/06 11:30	11.49	0.00	7/18/06 11:30
7/18/06 12:00	11.49	0.00	7/18/06 12:00
7/18/06 12:30	11.49	0.00	7/18/06 12:30
7/18/06 13:00	11.49	0.00	7/18/06 13:00
7/18/06 13:30	11.49	0.00	7/18/06 13:30
7/18/06 14:00	11.49	0.00	7/18/06 14:00
7/18/06 14:30	11.49	0.00	7/18/06 14:30
7/18/06 15:00	11.49	0.00	7/18/06 15:00
7/18/06 15:30	11.49	0.00	7/18/06 15:30
7/18/06 16:00	11.49	0.00	7/18/06 16:00
7/18/06 16:30	11.49	0.00	7/18/06 16:30
7/18/06 17:00	11.52	0.02	7/18/06 17:00
7/18/06 17:30	11.52	0.00	7/18/06 17:30
7/18/06 18:00	11.52	0.00	7/18/06 18:00
7/18/06 18:30	11.52	0.00	7/18/06 18:30
7/18/06 19:00	11.52	0.00	7/18/06 19:00
7/18/06 19:30	11.52	0.00	7/18/06 19:30
7/18/06 20:00	11.52	0.00	7/18/06 20:00
7/18/06 20:30	11.52	0.00	7/18/06 20:30
7/18/06 21:00	11.54	0.02	7/18/06 21:00
7/18/06 21:30	11.54	0.00	7/18/06 21:30
7/18/06 22:00	11.54	0.00	7/18/06 22:00
7/18/06 22:30	11.54	0.00	7/18/06 22:30
7/18/06 23:00	11.54	0.00	7/18/06 23:00
7/18/06 23:30	11.54	0.00	7/18/06 23:30
7/19/06 0:00	11.54	0.00	7/19/06 0:00
7/19/06 0:30	11.54	0.00	7/19/06 0:30
7/19/06 1:00	11.54	0.00	7/19/06 1:00
7/19/06 1:30	11.54	0.00	7/19/06 1:30
7/19/06 2:00	11.56	0.02	7/19/06 2:00
7/19/06 2:30	11.56	0.00	7/19/06 2:30
7/19/06 3:00	11.56	0.00	7/19/06 3:00
7/19/06 3:30	11.56	0.00	7/19/06 3:30
7/19/06 4:00	11.56	0.00	7/19/06 4:00
7/19/06 4:30	11.56	0.00	7/19/06 4:30

7/19/06 5:00	11.56	0.00	7/19/06 5:00
7/19/06 5:30	11.56	0.00	7/19/06 5:30
7/19/06 6:00	11.56	0.00	7/19/06 6:00
7/19/06 6:30	11.56	0.00	7/19/06 6:30
7/19/06 7:00	11.56	0.00	7/19/06 7:00
7/19/06 7:30	11.56	0.00	7/19/06 7:30
7/19/06 8:00	11.56	0.00	7/19/06 8:00
7/19/06 8:30	11.56	0.00	7/19/06 8:30
7/19/06 9:00	11.56	0.00	7/19/06 9:00
7/19/06 9:30	11.59	0.02	7/19/06 9:30
7/19/06 10:00	11.59	0.00	7/19/06 10:00
7/19/06 10:30	11.59	0.00	7/19/06 10:30
7/19/06 11:00	11.59	0.00	7/19/06 11:00
7/19/06 11:30	11.59	0.00	7/19/06 11:30
7/19/06 12:00	11.59	0.00	7/19/06 12:00
7/19/06 12:30	11.59	0.00	7/19/06 12:30
7/19/06 13:00	11.61	0.02	7/19/06 13:00
7/19/06 13:30	11.61	0.00	7/19/06 13:30
7/19/06 14:00	11.61	0.00	7/19/06 14:00
7/19/06 14:30	11.61	0.00	7/19/06 14:30
7/19/06 15:00	11.61	0.00	7/19/06 15:00
7/19/06 15:30	11.61	0.00	7/19/06 15:30
7/19/06 16:00	11.61	0.00	7/19/06 16:00
7/19/06 16:30	11.61	0.00	7/19/06 16:30
7/19/06 17:00	11.61	0.00	7/19/06 17:00
7/19/06 17:30	11.61	0.00	7/19/06 17:30
7/19/06 18:00	11.64	0.02	7/19/06 18:00
7/19/06 18:30	11.64	0.00	7/19/06 18:30
7/19/06 19:00	11.64	0.00	7/19/06 19:00
7/19/06 19:30	11.64	0.00	7/19/06 19:30
7/19/06 20:00	11.64	0.00	7/19/06 20:00
7/19/06 20:30	11.64	0.00	7/19/06 20:30
7/19/06 21:00	11.64	0.00	7/19/06 21:00
7/19/06 21:30	11.66	0.02	7/19/06 21:30
7/19/06 22:00	11.66	0.00	7/19/06 22:00
7/19/06 22:30	11.66	0.00	7/19/06 22:30
7/19/06 23:00	11.66	0.00	7/19/06 23:00
7/19/06 23:30	11.66	0.00	7/19/06 23:30
7/20/06 0:00	11.69	0.02	7/20/06 0:00
7/20/06 0:30	11.69	0.00	7/20/06 0:30
7/20/06 1:00	11.69	0.00	7/20/06 1:00
7/20/06 1:30	11.69	0.00	7/20/06 1:30
7/20/06 2:00	11.69	0.00	7/20/06 2:00
7/20/06 2:30	11.69	0.00	7/20/06 2:30
7/20/06 3:00	11.69	0.00	7/20/06 3:00
7/20/06 3:30	11.69	0.00	7/20/06 3:30
7/20/06 4:00	11.69	0.00	7/20/06 4:00
7/20/06 4:30	11.69	0.00	7/20/06 4:30
7/20/06 5:00	11.69	0.00	7/20/06 5:00
7/20/06 5:30	11.71	0.02	7/20/06 5:30
7/20/06 6:00	11.71	0.00	7/20/06 6:00
7/20/06 6:30	11.71	0.00	7/20/06 6:30
7/20/06 7:00	11.71	0.00	7/20/06 7:00
7/20/06 7:30	11.71	0.00	7/20/06 7:30
7/20/06 8:00	11.71	0.00	7/20/06 8:00
7/20/06 8:30	11.71	0.00	7/20/06 8:30
7/20/06 9:00	11.71	0.00	7/20/06 9:00
7/20/06 9:30	11.71	0.00	7/20/06 9:30
7/20/06 10:00	11.71	0.00	7/20/06 10:00
7/20/06 10:30	11.73	0.02	7/20/06 10:30
7/20/06 11:00	11.73	0.00	7/20/06 11:00
7/20/06 11:30	11.73	0.00	7/20/06 11:30
7/20/06 12:00	11.73	0.00	7/20/06 12:00
7/20/06 12:30	11.73	0.00	7/20/06 12:30

7/20/06 13:00	11.76	0.02	7/20/06 13:00
7/20/06 13:30	11.76	0.00	7/20/06 13:30
7/20/06 14:00	11.76	0.00	7/20/06 14:00
7/20/06 14:30	11.76	0.00	7/20/06 14:30
7/20/06 15:00	11.76	0.00	7/20/06 15:00
7/20/06 15:30	11.76	0.00	7/20/06 15:30
7/20/06 16:00	11.76	0.00	7/20/06 16:00
7/20/06 16:30	11.76	0.00	7/20/06 16:30
7/20/06 17:00	11.76	0.00	7/20/06 17:00
7/20/06 17:30	11.76	0.00	7/20/06 17:30
7/20/06 18:00	11.76	0.00	7/20/06 18:00
7/20/06 18:30	11.78	0.02	7/20/06 18:30
7/20/06 19:00	11.78	0.00	7/20/06 19:00
7/20/06 19:30	11.78	0.00	7/20/06 19:30
7/20/06 20:00	11.78	0.00	7/20/06 20:00
7/20/06 20:30	11.78	0.00	7/20/06 20:30
7/20/06 21:00	11.78	0.00	7/20/06 21:00
7/20/06 21:30	11.78	0.00	7/20/06 21:30
7/20/06 22:00	11.78	0.00	7/20/06 22:00
7/20/06 22:30	11.78	0.00	7/20/06 22:30
7/20/06 23:00	11.81	0.02	7/20/06 23:00
7/20/06 23:30	11.81	0.00	7/20/06 23:30
7/21/06 0:00	11.81	0.00	7/21/06 0:00
7/21/06 0:30	11.81	0.00	7/21/06 0:30
7/21/06 1:00	11.81	0.00	7/21/06 1:00
7/21/06 1:30	11.81	0.00	7/21/06 1:30
7/21/06 2:00	11.81	0.00	7/21/06 2:00
7/21/06 2:30	11.81	0.00	7/21/06 2:30
7/21/06 3:00	11.81	0.00	7/21/06 3:00
7/21/06 3:30	11.83	0.02	7/21/06 3:30
7/21/06 4:00	11.83	0.00	7/21/06 4:00
7/21/06 4:30	11.83	0.00	7/21/06 4:30
7/21/06 5:00	11.83	0.00	7/21/06 5:00
7/21/06 5:30	11.83	0.00	7/21/06 5:30
7/21/06 6:00	11.83	0.00	7/21/06 6:00
7/21/06 6:30	11.83	0.00	7/21/06 6:30
7/21/06 7:00	11.86	0.02	7/21/06 7:00
7/21/06 7:30	11.86	0.00	7/21/06 7:30
7/21/06 8:00	11.86	0.00	7/21/06 8:00
7/21/06 8:30	11.86	0.00	7/21/06 8:30
7/21/06 9:00	11.86	0.00	7/21/06 9:00
7/21/06 9:30	11.86	0.00	7/21/06 9:30
7/21/06 10:00	11.86	0.00	7/21/06 10:00
7/21/06 10:30	11.86	0.00	7/21/06 10:30
7/21/06 11:00	11.86	0.00	7/21/06 11:00
7/21/06 11:30	11.86	0.00	7/21/06 11:30
7/21/06 12:00	11.86	0.00	7/21/06 12:00
7/21/06 12:30	11.88	0.02	7/21/06 12:30
7/21/06 13:00	11.88	0.00	7/21/06 13:00
7/21/06 13:30	11.88	0.00	7/21/06 13:30
7/21/06 14:00	11.88	0.00	7/21/06 14:00
7/21/06 14:30	11.88	0.00	7/21/06 14:30
7/21/06 15:00	11.88	0.00	7/21/06 15:00
7/21/06 15:30	11.88	0.00	7/21/06 15:30
7/21/06 16:00	11.88	0.00	7/21/06 16:00
7/21/06 16:30	11.88	0.00	7/21/06 16:30
7/21/06 17:00	11.88	0.00	7/21/06 17:00
7/21/06 17:30	11.90	0.02	7/21/06 17:30
7/21/06 18:00	11.88	-0.02	7/21/06 18:00
7/21/06 18:30	11.88	0.00	7/21/06 18:30
7/21/06 19:00	11.88	0.00	7/21/06 19:00
7/21/06 19:30	11.88	0.00	7/21/06 19:30
7/21/06 20:00	11.88	0.00	7/21/06 20:00
7/21/06 20:30	11.88	0.00	7/21/06 20:30

7/21/06 21:00	11.88	0.00	7/21/06 21:00
7/21/06 21:30	11.88	0.00	7/21/06 21:30
7/21/06 22:00	11.88	0.00	7/21/06 22:00
7/21/06 22:30	11.88	0.00	7/21/06 22:30
7/21/06 23:00	11.88	0.00	7/21/06 23:00
7/21/06 23:30	11.88	0.00	7/21/06 23:30
7/22/06 0:00	11.88	0.00	7/22/06 0:00
7/22/06 0:30	11.88	0.00	7/22/06 0:30
7/22/06 1:00	11.88	0.00	7/22/06 1:00
7/22/06 1:30	11.88	0.00	7/22/06 1:30
7/22/06 2:00	11.88	0.00	7/22/06 2:00
7/22/06 2:30	11.88	0.00	7/22/06 2:30
7/22/06 3:00	11.90	0.02	7/22/06 3:00
7/22/06 3:30	11.90	0.00	7/22/06 3:30
7/22/06 4:00	11.90	0.00	7/22/06 4:00
7/22/06 4:30	11.93	0.02	7/22/06 4:30
7/22/06 5:00	11.93	0.00	7/22/06 5:00
7/22/06 5:30	11.93	0.00	7/22/06 5:30
7/22/06 6:00	11.93	0.00	7/22/06 6:00
7/22/06 6:30	11.93	0.00	7/22/06 6:30
7/22/06 7:00	11.95	0.02	7/22/06 7:00
7/22/06 7:30	11.95	0.00	7/22/06 7:30
7/22/06 8:00	11.95	0.00	7/22/06 8:00
7/22/06 8:30	11.95	0.00	7/22/06 8:30
7/22/06 9:00	11.95	0.00	7/22/06 9:00
7/22/06 9:30	11.95	0.00	7/22/06 9:30
7/22/06 10:00	11.95	0.00	7/22/06 10:00
7/22/06 10:30	11.95	0.00	7/22/06 10:30
7/22/06 11:00	11.95	0.00	7/22/06 11:00
7/22/06 11:30	11.95	0.00	7/22/06 11:30
7/22/06 12:00	11.95	0.00	7/22/06 12:00
7/22/06 12:30	11.95	0.00	7/22/06 12:30
7/22/06 13:00	11.95	0.00	7/22/06 13:00
7/22/06 13:30	11.95	0.00	7/22/06 13:30
7/22/06 14:00	11.95	0.00	7/22/06 14:00
7/22/06 14:30	11.95	0.00	7/22/06 14:30
7/22/06 15:00	11.95	0.00	7/22/06 15:00
7/22/06 15:30	11.95	0.00	7/22/06 15:30
7/22/06 16:00	11.95	0.00	7/22/06 16:00
7/22/06 16:30	11.95	0.00	7/22/06 16:30
7/22/06 17:00	11.95	0.00	7/22/06 17:00
7/22/06 17:30	11.95	0.00	7/22/06 17:30
7/22/06 18:00	11.98	0.02	7/22/06 18:00
7/22/06 18:30	11.98	0.00	7/22/06 18:30
7/22/06 19:00	11.95	-0.02	7/22/06 19:00
7/22/06 19:30	11.95	0.00	7/22/06 19:30
7/22/06 20:00	11.95	0.00	7/22/06 20:00
7/22/06 20:30	11.95	0.00	7/22/06 20:30
7/22/06 21:00	11.95	0.00	7/22/06 21:00
7/22/06 21:30	11.95	0.00	7/22/06 21:30
7/22/06 22:00	11.95	0.00	7/22/06 22:00
7/22/06 22:30	11.95	0.00	7/22/06 22:30
7/22/06 23:00	11.95	0.00	7/22/06 23:00
7/22/06 23:30	11.95	0.00	7/22/06 23:30
7/23/06 0:00	11.95	0.00	7/23/06 0:00
7/23/06 0:30	11.95	0.00	7/23/06 0:30
7/23/06 1:00	11.93	-0.02	7/23/06 1:00
7/23/06 1:30	11.93	0.00	7/23/06 1:30
7/23/06 2:00	11.93	0.00	7/23/06 2:00
7/23/06 2:30	11.93	0.00	7/23/06 2:30
7/23/06 3:00	11.95	0.02	7/23/06 3:00
7/23/06 3:30	11.95	0.00	7/23/06 3:30
7/23/06 4:00	11.95	0.00	7/23/06 4:00
7/23/06 4:30	11.95	0.00	7/23/06 4:30

7/23/06 5:00	11.95	0.00	7/23/06 5:00
7/23/06 5:30	11.98	0.02	7/23/06 5:30
7/23/06 6:00	11.98	0.00	7/23/06 6:00
7/23/06 6:30	11.98	0.00	7/23/06 6:30
7/23/06 7:00	11.98	0.00	7/23/06 7:00
7/23/06 7:30	11.98	0.00	7/23/06 7:30
7/23/06 8:00	11.98	0.00	7/23/06 8:00
7/23/06 8:30	11.98	0.00	7/23/06 8:30
7/23/06 9:00	12.00	0.02	7/23/06 9:00
7/23/06 9:30	12.00	0.00	7/23/06 9:30
7/23/06 10:00	12.00	0.00	7/23/06 10:00
7/23/06 10:30	12.00	0.00	7/23/06 10:30
7/23/06 11:00	12.00	0.00	7/23/06 11:00
7/23/06 11:30	12.00	0.00	7/23/06 11:30
7/23/06 12:00	11.98	-0.02	7/23/06 12:00
7/23/06 12:30	11.98	0.00	7/23/06 12:30
7/23/06 13:00	11.98	0.00	7/23/06 13:00
7/23/06 13:30	11.98	0.00	7/23/06 13:30
7/23/06 14:00	11.98	0.00	7/23/06 14:00
7/23/06 14:30	11.98	0.00	7/23/06 14:30
7/23/06 15:00	11.98	0.00	7/23/06 15:00
7/23/06 15:30	11.98	0.00	7/23/06 15:30
7/23/06 16:00	11.98	0.00	7/23/06 16:00
7/23/06 16:30	11.98	0.00	7/23/06 16:30
7/23/06 17:00	11.98	0.00	7/23/06 17:00
7/23/06 17:30	11.98	0.00	7/23/06 17:30
7/23/06 18:00	11.98	0.00	7/23/06 18:00
7/23/06 18:30	12.00	0.02	7/23/06 18:30
7/23/06 19:00	12.00	0.00	7/23/06 19:00
7/23/06 19:30	12.00	0.00	7/23/06 19:30
7/23/06 20:00	12.00	0.00	7/23/06 20:00
7/23/06 20:30	12.00	0.00	7/23/06 20:30
7/23/06 21:00	11.98	-0.02	7/23/06 21:00
7/23/06 21:30	12.00	0.02	7/23/06 21:30
7/23/06 22:00	12.00	0.00	7/23/06 22:00
7/23/06 22:30	12.00	0.00	7/23/06 22:30
7/23/06 23:00	12.00	0.00	7/23/06 23:00
7/23/06 23:30	12.00	0.00	7/23/06 23:30
7/24/06 0:00	12.00	0.00	7/24/06 0:00
7/24/06 0:30	12.00	0.00	7/24/06 0:30
7/24/06 1:00	11.98	-0.02	7/24/06 1:00
7/24/06 1:30	12.00	0.02	7/24/06 1:30
7/24/06 2:00	11.98	-0.02	7/24/06 2:00
7/24/06 2:30	11.98	0.00	7/24/06 2:30
7/24/06 3:00	11.98	0.00	7/24/06 3:00
7/24/06 3:30	12.00	0.02	7/24/06 3:30
7/24/06 4:00	12.00	0.00	7/24/06 4:00
7/24/06 4:30	12.00	0.00	7/24/06 4:30
7/24/06 5:00	12.00	0.00	7/24/06 5:00
7/24/06 5:30	12.02	0.02	7/24/06 5:30
7/24/06 6:00	12.02	0.00	7/24/06 6:00
7/24/06 6:30	12.02	0.00	7/24/06 6:30
7/24/06 7:00	12.02	0.00	7/24/06 7:00
7/24/06 7:30	12.02	0.00	7/24/06 7:30
7/24/06 8:00	12.02	0.00	7/24/06 8:00
7/24/06 8:30	12.05	0.03	7/24/06 8:30
7/24/06 9:00	12.05	0.00	7/24/06 9:00
7/24/06 9:30	12.05	0.00	7/24/06 9:30
7/24/06 10:00	12.05	0.00	7/24/06 10:00
7/24/06 10:30	12.05	0.00	7/24/06 10:30
7/24/06 11:00	12.05	0.00	7/24/06 11:00
7/24/06 11:30	12.05	0.00	7/24/06 11:30
7/24/06 12:00	12.05	0.00	7/24/06 12:00
7/24/06 12:30	12.05	0.00	7/24/06 12:30

7/24/06 13:00	12.05	0.00	7/24/06 13:00
7/24/06 13:30	12.05	0.00	7/24/06 13:30
7/24/06 14:00	12.05	0.00	7/24/06 14:00
7/24/06 14:30	12.05	0.00	7/24/06 14:30
7/24/06 15:00	12.05	0.00	7/24/06 15:00
7/24/06 15:30	12.05	0.00	7/24/06 15:30
7/24/06 16:00	12.05	0.00	7/24/06 16:00
7/24/06 16:30	12.05	0.00	7/24/06 16:30
7/24/06 17:00	12.05	0.00	7/24/06 17:00
7/24/06 17:30	12.05	0.00	7/24/06 17:30
7/24/06 18:00	12.05	0.00	7/24/06 18:00
7/24/06 18:30	12.05	0.00	7/24/06 18:30
7/24/06 19:00	12.05	0.00	7/24/06 19:00
7/24/06 19:30	12.07	0.02	7/24/06 19:30
7/24/06 20:00	12.07	0.00	7/24/06 20:00
7/24/06 20:30	12.07	0.00	7/24/06 20:30
7/24/06 21:00	12.07	0.00	7/24/06 21:00
7/24/06 21:30	12.07	0.00	7/24/06 21:30
7/24/06 22:00	12.07	0.00	7/24/06 22:00
7/24/06 22:30	12.07	0.00	7/24/06 22:30
7/24/06 23:00	12.07	0.00	7/24/06 23:00
7/24/06 23:30	12.07	0.00	7/24/06 23:30
7/25/06 0:00	12.07	0.00	7/25/06 0:00
7/25/06 0:30	12.07	0.00	7/25/06 0:30
7/25/06 1:00	12.07	0.00	7/25/06 1:00
7/25/06 1:30	12.07	0.00	7/25/06 1:30
7/25/06 2:00	12.07	0.00	7/25/06 2:00
7/25/06 2:30	12.07	0.00	7/25/06 2:30
7/25/06 3:00	12.07	0.00	7/25/06 3:00
7/25/06 3:30	12.07	0.00	7/25/06 3:30
7/25/06 4:00	12.07	0.00	7/25/06 4:00
7/25/06 4:30	12.07	0.00	7/25/06 4:30
7/25/06 5:00	12.07	0.00	7/25/06 5:00
7/25/06 5:30	12.10	0.02	7/25/06 5:30
7/25/06 6:00	12.10	0.00	7/25/06 6:00
7/25/06 6:30	12.10	0.00	7/25/06 6:30
7/25/06 7:00	12.12	0.02	7/25/06 7:00
7/25/06 7:30	12.12	0.00	7/25/06 7:30
7/25/06 8:00	12.12	0.00	7/25/06 8:00
7/25/06 8:30	12.12	0.00	7/25/06 8:30
7/25/06 9:00	12.15	0.03	7/25/06 9:00
7/25/06 9:30	12.15	0.00	7/25/06 9:30
7/25/06 10:00	12.15	0.00	7/25/06 10:00
7/25/06 10:30	12.15	0.00	7/25/06 10:30
7/25/06 11:00	12.15	0.00	7/25/06 11:00
7/25/06 11:30	12.15	0.00	7/25/06 11:30
7/25/06 12:00	12.15	0.00	7/25/06 12:00
7/25/06 12:30	12.15	0.00	7/25/06 12:30
7/25/06 13:00	12.15	0.00	7/25/06 13:00
7/25/06 13:30	12.15	0.00	7/25/06 13:30
7/25/06 14:00	12.15	0.00	7/25/06 14:00
7/25/06 14:30	12.15	0.00	7/25/06 14:30
7/25/06 15:00	12.15	0.00	7/25/06 15:00
7/25/06 15:30	12.15	0.00	7/25/06 15:30
7/25/06 16:00	12.15	0.00	7/25/06 16:00
7/25/06 16:30	12.15	0.00	7/25/06 16:30
7/25/06 17:00	12.15	0.00	7/25/06 17:00
7/25/06 17:30	12.15	0.00	7/25/06 17:30
7/25/06 18:00	12.15	0.00	7/25/06 18:00
7/25/06 18:30	12.15	0.00	7/25/06 18:30
7/25/06 19:00	12.15	0.00	7/25/06 19:00
7/25/06 19:30	12.15	0.00	7/25/06 19:30
7/25/06 20:00	12.15	0.00	7/25/06 20:00
7/25/06 20:30	12.15	0.00	7/25/06 20:30

7/25/06 21:00	12.15	0.00	7/25/06 21:00
7/25/06 21:30	12.15	0.00	7/25/06 21:30
7/25/06 22:00	12.15	0.00	7/25/06 22:00
7/25/06 22:30	12.15	0.00	7/25/06 22:30
7/25/06 23:00	12.15	0.00	7/25/06 23:00
7/25/06 23:30	12.15	0.00	7/25/06 23:30
7/26/06 0:00	12.15	0.00	7/26/06 0:00
7/26/06 0:30	12.15	0.00	7/26/06 0:30
7/26/06 1:00	12.15	0.00	7/26/06 1:00
7/26/06 1:30	12.15	0.00	7/26/06 1:30
7/26/06 2:00	12.15	0.00	7/26/06 2:00
7/26/06 2:30	12.15	0.00	7/26/06 2:30
7/26/06 3:00	12.15	0.00	7/26/06 3:00
7/26/06 3:30	12.15	0.00	7/26/06 3:30
7/26/06 4:00	12.15	0.00	7/26/06 4:00
7/26/06 4:30	12.15	0.00	7/26/06 4:30
7/26/06 5:00	12.15	0.00	7/26/06 5:00
7/26/06 5:30	12.15	0.00	7/26/06 5:30
7/26/06 6:00	12.15	0.00	7/26/06 6:00
7/26/06 6:30	12.15	0.00	7/26/06 6:30
7/26/06 7:00	12.17	0.02	7/26/06 7:00
7/26/06 7:30	12.17	0.00	7/26/06 7:30
7/26/06 8:00	12.17	0.00	7/26/06 8:00
7/26/06 8:30	12.17	0.00	7/26/06 8:30
7/26/06 9:00	12.17	0.00	7/26/06 9:00
7/26/06 9:30	12.17	0.00	7/26/06 9:30
7/26/06 10:00	12.17	0.00	7/26/06 10:00
7/26/06 10:30	12.19	0.02	7/26/06 10:30
7/26/06 11:00	12.19	0.00	7/26/06 11:00
7/26/06 11:30	12.19	0.00	7/26/06 11:30
7/26/06 12:00	12.19	0.00	7/26/06 12:00
7/26/06 12:30	12.19	0.00	7/26/06 12:30
7/26/06 13:00	12.19	0.00	7/26/06 13:00
7/26/06 13:30	12.19	0.00	7/26/06 13:30
7/26/06 14:00	12.19	0.00	7/26/06 14:00
7/26/06 14:30	12.19	0.00	7/26/06 14:30
7/26/06 15:00	12.19	0.00	7/26/06 15:00
7/26/06 15:30	12.17	-0.02	7/26/06 15:30
7/26/06 16:00	12.17	0.00	7/26/06 16:00
7/26/06 16:30	12.17	0.00	7/26/06 16:30
7/26/06 17:00	12.17	0.00	7/26/06 17:00
7/26/06 17:30	12.17	0.00	7/26/06 17:30
7/26/06 18:00	12.17	0.00	7/26/06 18:00
7/26/06 18:30	12.17	0.00	7/26/06 18:30
7/26/06 19:00	12.17	0.00	7/26/06 19:00
7/26/06 19:30	12.17	0.00	7/26/06 19:30
7/26/06 20:00	12.17	0.00	7/26/06 20:00
7/26/06 20:30	12.17	0.00	7/26/06 20:30
7/26/06 21:00	12.17	0.00	7/26/06 21:00
7/26/06 21:30	12.19	0.02	7/26/06 21:30
7/26/06 22:00	12.19	0.00	7/26/06 22:00
7/26/06 22:30	12.19	0.00	7/26/06 22:30
7/26/06 23:00	12.19	0.00	7/26/06 23:00
7/26/06 23:30	12.19	0.00	7/26/06 23:30
7/27/06 0:00	12.19	0.00	7/27/06 0:00
7/27/06 0:30	12.19	0.00	7/27/06 0:30
7/27/06 1:00	12.19	0.00	7/27/06 1:00
7/27/06 1:30	12.19	0.00	7/27/06 1:30
7/27/06 2:00	12.19	0.00	7/27/06 2:00
7/27/06 2:30	12.19	0.00	7/27/06 2:30
7/27/06 3:00	12.19	0.00	7/27/06 3:00
7/27/06 3:30	12.17	-0.02	7/27/06 3:30
7/27/06 4:00	12.17	0.00	7/27/06 4:00
7/27/06 4:30	12.17	0.00	7/27/06 4:30

7/27/06 5:00	12.17	0.00	7/27/06 5:00
7/27/06 5:30	12.17	0.00	7/27/06 5:30
7/27/06 6:00	12.17	0.00	7/27/06 6:00
7/27/06 6:30	12.19	0.02	7/27/06 6:30
7/27/06 7:00	12.19	0.00	7/27/06 7:00
7/27/06 7:30	12.19	0.00	7/27/06 7:30
7/27/06 8:00	12.19	0.00	7/27/06 8:00
7/27/06 8:30	12.19	0.00	7/27/06 8:30
7/27/06 9:00	12.19	0.00	7/27/06 9:00
7/27/06 9:30	12.22	0.02	7/27/06 9:30
7/27/06 10:00	12.22	0.00	7/27/06 10:00
7/27/06 10:30	12.22	0.00	7/27/06 10:30
7/27/06 11:00	12.22	0.00	7/27/06 11:00
7/27/06 11:30	12.22	0.00	7/27/06 11:30
7/27/06 12:00	12.22	0.00	7/27/06 12:00
7/27/06 12:30	12.22	0.00	7/27/06 12:30
7/27/06 13:00	12.22	0.00	7/27/06 13:00
7/27/06 13:30	12.22	0.00	7/27/06 13:30
7/27/06 14:00	12.22	0.00	7/27/06 14:00
7/27/06 14:30	12.22	0.00	7/27/06 14:30
7/27/06 15:00	12.22	0.00	7/27/06 15:00
7/27/06 15:30	12.19	-0.02	7/27/06 15:30
7/27/06 16:00	12.19	0.00	7/27/06 16:00
7/27/06 16:30	12.19	0.00	7/27/06 16:30
7/27/06 17:00	12.19	0.00	7/27/06 17:00
7/27/06 17:30	12.19	0.00	7/27/06 17:30
7/27/06 18:00	12.19	0.00	7/27/06 18:00
7/27/06 18:30	12.19	0.00	7/27/06 18:30
7/27/06 19:00	12.19	0.00	7/27/06 19:00
7/27/06 19:30	12.19	0.00	7/27/06 19:30
7/27/06 20:00	12.19	0.00	7/27/06 20:00
7/27/06 20:30	12.19	0.00	7/27/06 20:30
7/27/06 21:00	12.19	0.00	7/27/06 21:00
7/27/06 21:30	12.22	0.02	7/27/06 21:30
7/27/06 22:00	12.22	0.00	7/27/06 22:00
7/27/06 22:30	12.22	0.00	7/27/06 22:30
7/27/06 23:00	12.22	0.00	7/27/06 23:00
7/27/06 23:30	12.22	0.00	7/27/06 23:30
7/28/06 0:00	12.22	0.00	7/28/06 0:00
7/28/06 0:30	12.22	0.00	7/28/06 0:30
7/28/06 1:00	12.22	0.00	7/28/06 1:00
7/28/06 1:30	12.22	0.00	7/28/06 1:30
7/28/06 2:00	12.19	-0.02	7/28/06 2:00
7/28/06 2:30	12.19	0.00	7/28/06 2:30
7/28/06 3:00	12.19	0.00	7/28/06 3:00
7/28/06 3:30	12.19	0.00	7/28/06 3:30
7/28/06 4:00	12.19	0.00	7/28/06 4:00
7/28/06 4:30	12.19	0.00	7/28/06 4:30
7/28/06 5:00	12.19	0.00	7/28/06 5:00
7/28/06 5:30	12.19	0.00	7/28/06 5:30
7/28/06 6:00	12.19	0.00	7/28/06 6:00
7/28/06 6:30	12.19	0.00	7/28/06 6:30
7/28/06 7:00	12.19	0.00	7/28/06 7:00
7/28/06 7:30	12.22	0.02	7/28/06 7:30
7/28/06 8:00	12.22	0.00	7/28/06 8:00
7/28/06 8:30	12.22	0.00	7/28/06 8:30
7/28/06 9:00	12.22	0.00	7/28/06 9:00
7/28/06 9:30	12.22	0.00	7/28/06 9:30
7/28/06 10:00	12.22	0.00	7/28/06 10:00
7/28/06 10:30	12.22	0.00	7/28/06 10:30
7/28/06 11:00	12.22	0.00	7/28/06 11:00
7/28/06 11:30	12.22	0.00	7/28/06 11:30
7/28/06 12:00	12.22	0.00	7/28/06 12:00
7/28/06 12:30	12.22	0.00	7/28/06 12:30

7/28/06 13:00	12.22	0.00	7/28/06 13:00
7/28/06 13:30	12.22	0.00	7/28/06 13:30
7/28/06 14:00	12.22	0.00	7/28/06 14:00
7/28/06 14:30	12.22	0.00	7/28/06 14:30
7/28/06 15:00	12.22	0.00	7/28/06 15:00
7/28/06 15:30	12.22	0.00	7/28/06 15:30
7/28/06 16:00	12.22	0.00	7/28/06 16:00
7/28/06 16:30	12.22	0.00	7/28/06 16:30
7/28/06 17:00	12.24	0.02	7/28/06 17:00
7/28/06 17:30	12.24	0.00	7/28/06 17:30
7/28/06 18:00	12.24	0.00	7/28/06 18:00
7/28/06 18:30	12.24	0.00	7/28/06 18:30
7/28/06 19:00	12.24	0.00	7/28/06 19:00
7/28/06 19:30	12.24	0.00	7/28/06 19:30
7/28/06 20:00	12.24	0.00	7/28/06 20:00
7/28/06 20:30	12.24	0.00	7/28/06 20:30
7/28/06 21:00	12.27	0.02	7/28/06 21:00
7/28/06 21:30	12.27	0.00	7/28/06 21:30
7/28/06 22:00	12.27	0.00	7/28/06 22:00
7/28/06 22:30	12.27	0.00	7/28/06 22:30
7/28/06 23:00	12.27	0.00	7/28/06 23:00
7/28/06 23:30	12.27	0.00	7/28/06 23:30
7/29/06 0:00	12.27	0.00	7/29/06 0:00
7/29/06 0:30	12.27	0.00	7/29/06 0:30
7/29/06 1:00	12.27	0.00	7/29/06 1:00
7/29/06 1:30	12.27	0.00	7/29/06 1:30
7/29/06 2:00	12.27	0.00	7/29/06 2:00
7/29/06 2:30	12.27	0.00	7/29/06 2:30
7/29/06 3:00	12.27	0.00	7/29/06 3:00
7/29/06 3:30	12.27	0.00	7/29/06 3:30
7/29/06 4:00	12.29	0.02	7/29/06 4:00
7/29/06 4:30	12.29	0.00	7/29/06 4:30
7/29/06 5:00	12.29	0.00	7/29/06 5:00
7/29/06 5:30	12.29	0.00	7/29/06 5:30
7/29/06 6:00	12.29	0.00	7/29/06 6:00
7/29/06 6:30	12.29	0.00	7/29/06 6:30
7/29/06 7:00	12.29	0.00	7/29/06 7:00
7/29/06 7:30	12.32	0.02	7/29/06 7:30
7/29/06 8:00	12.32	0.00	7/29/06 8:00
7/29/06 8:30	12.32	0.00	7/29/06 8:30
7/29/06 9:00	12.32	0.00	7/29/06 9:00
7/29/06 9:30	12.32	0.00	7/29/06 9:30
7/29/06 10:00	12.32	0.00	7/29/06 10:00
7/29/06 10:30	12.32	0.00	7/29/06 10:30
7/29/06 11:00	12.32	0.00	7/29/06 11:00
7/29/06 11:30	12.32	0.00	7/29/06 11:30
7/29/06 12:00	12.32	0.00	7/29/06 12:00
7/29/06 12:30	12.32	0.00	7/29/06 12:30
7/29/06 13:00	12.32	0.00	7/29/06 13:00
7/29/06 13:30	12.32	0.00	7/29/06 13:30
7/29/06 14:00	12.32	0.00	7/29/06 14:00
7/29/06 14:30	12.32	0.00	7/29/06 14:30
7/29/06 15:00	12.32	0.00	7/29/06 15:00
7/29/06 15:30	12.34	0.02	7/29/06 15:30
7/29/06 16:00	12.34	0.00	7/29/06 16:00
7/29/06 16:30	12.34	0.00	7/29/06 16:30
7/29/06 17:00	12.34	0.00	7/29/06 17:00
7/29/06 17:30	12.34	0.00	7/29/06 17:30
7/29/06 18:00	12.36	0.02	7/29/06 18:00
7/29/06 18:30	12.36	0.00	7/29/06 18:30
7/29/06 19:00	12.36	0.00	7/29/06 19:00
7/29/06 19:30	12.36	0.00	7/29/06 19:30
7/29/06 20:00	12.36	0.00	7/29/06 20:00
7/29/06 20:30	12.36	0.00	7/29/06 20:30

7/29/06 21:00	12.36	0.00	7/29/06 21:00
7/29/06 21:30	12.36	0.00	7/29/06 21:30
7/29/06 22:00	12.39	0.02	7/29/06 22:00
7/29/06 22:30	12.39	0.00	7/29/06 22:30
7/29/06 23:00	12.39	0.00	7/29/06 23:00
7/29/06 23:30	12.39	0.00	7/29/06 23:30
7/30/06 0:00	12.39	0.00	7/30/06 0:00
7/30/06 0:30	12.39	0.00	7/30/06 0:30
7/30/06 1:00	12.39	0.00	7/30/06 1:00
7/30/06 1:30	12.39	0.00	7/30/06 1:30
7/30/06 2:00	12.39	0.00	7/30/06 2:00
7/30/06 2:30	12.39	0.00	7/30/06 2:30
7/30/06 3:00	12.39	0.00	7/30/06 3:00
7/30/06 3:30	12.39	0.00	7/30/06 3:30
7/30/06 4:00	12.39	0.00	7/30/06 4:00
7/30/06 4:30	12.39	0.00	7/30/06 4:30
7/30/06 5:00	12.39	0.00	7/30/06 5:00
7/30/06 5:30	12.41	0.02	7/30/06 5:30
7/30/06 6:00	12.41	0.00	7/30/06 6:00
7/30/06 6:30	12.41	0.00	7/30/06 6:30
7/30/06 7:00	12.41	0.00	7/30/06 7:00
7/30/06 7:30	12.41	0.00	7/30/06 7:30
7/30/06 8:00	12.41	0.00	7/30/06 8:00
7/30/06 8:30	12.41	0.00	7/30/06 8:30
7/30/06 9:00	12.41	0.00	7/30/06 9:00
7/30/06 9:30	12.41	0.00	7/30/06 9:30
7/30/06 10:00	12.41	0.00	7/30/06 10:00
7/30/06 10:30	12.44	0.02	7/30/06 10:30
7/30/06 11:00	12.41	-0.02	7/30/06 11:00
7/30/06 11:30	12.44	0.02	7/30/06 11:30
7/30/06 12:00	12.41	-0.02	7/30/06 12:00
7/30/06 12:30	12.41	0.00	7/30/06 12:30
7/30/06 13:00	12.41	0.00	7/30/06 13:00
7/30/06 13:30	12.41	0.00	7/30/06 13:30
7/30/06 14:00	12.41	0.00	7/30/06 14:00
7/30/06 14:30	12.41	0.00	7/30/06 14:30
7/30/06 15:00	12.41	0.00	7/30/06 15:00
7/30/06 15:30	12.41	0.00	7/30/06 15:30
7/30/06 16:00	12.44	0.02	7/30/06 16:00
7/30/06 16:30	12.44	0.00	7/30/06 16:30
7/30/06 17:00	12.44	0.00	7/30/06 17:00
7/30/06 17:30	12.46	0.02	7/30/06 17:30
7/30/06 18:00	12.44	-0.02	7/30/06 18:00
7/30/06 18:30	12.44	0.00	7/30/06 18:30
7/30/06 19:00	12.46	0.02	7/30/06 19:00
7/30/06 19:30	12.46	0.00	7/30/06 19:30
7/30/06 20:00	12.46	0.00	7/30/06 20:00
7/30/06 20:30	12.46	0.00	7/30/06 20:30
7/30/06 21:00	12.46	0.00	7/30/06 21:00
7/30/06 21:30	12.46	0.00	7/30/06 21:30
7/30/06 22:00	12.46	0.00	7/30/06 22:00
7/30/06 22:30	12.46	0.00	7/30/06 22:30
7/30/06 23:00	12.46	0.00	7/30/06 23:00
7/30/06 23:30	12.48	0.02	7/30/06 23:30
7/31/06 0:00	12.48	0.00	7/31/06 0:00
7/31/06 0:30	12.48	0.00	7/31/06 0:30
7/31/06 1:00	12.48	0.00	7/31/06 1:00
7/31/06 1:30	12.48	0.00	7/31/06 1:30
7/31/06 2:00	12.48	0.00	7/31/06 2:00
7/31/06 2:30	12.48	0.00	7/31/06 2:30
7/31/06 3:00	12.48	0.00	7/31/06 3:00
7/31/06 3:30	12.48	0.00	7/31/06 3:30
7/31/06 4:00	12.48	0.00	7/31/06 4:00
7/31/06 4:30	12.48	0.00	7/31/06 4:30

7/31/06 5:00	12.48	0.00	7/31/06 5:00
7/31/06 5:30	12.48	0.00	7/31/06 5:30
7/31/06 6:00	12.48	0.00	7/31/06 6:00
7/31/06 6:30	12.48	0.00	7/31/06 6:30
7/31/06 7:00	12.51	0.02	7/31/06 7:00
7/31/06 7:30	12.51	0.00	7/31/06 7:30
7/31/06 8:00	12.51	0.00	7/31/06 8:00
7/31/06 8:30	12.51	0.00	7/31/06 8:30
7/31/06 9:00	12.51	0.00	7/31/06 9:00
7/31/06 9:30	12.51	0.00	7/31/06 9:30
7/31/06 10:00	12.51	0.00	7/31/06 10:00
7/31/06 10:30	12.51	0.00	7/31/06 10:30
7/31/06 11:00	12.51	0.00	7/31/06 11:00
7/31/06 11:30	12.51	0.00	7/31/06 11:30
7/31/06 12:00	12.51	0.00	7/31/06 12:00
7/31/06 12:30	12.51	0.00	7/31/06 12:30
7/31/06 13:00	12.51	0.00	7/31/06 13:00
7/31/06 13:30	12.51	0.00	7/31/06 13:30
7/31/06 14:00	12.51	0.00	7/31/06 14:00
7/31/06 14:30	12.51	0.00	7/31/06 14:30
7/31/06 15:00	12.51	0.00	7/31/06 15:00
7/31/06 15:30	12.51	0.00	7/31/06 15:30
7/31/06 16:00	12.51	0.00	7/31/06 16:00
7/31/06 16:30	12.51	0.00	7/31/06 16:30
7/31/06 17:00	12.51	0.00	7/31/06 17:00
7/31/06 17:30	12.53	0.03	7/31/06 17:30
7/31/06 18:00	12.53	0.00	7/31/06 18:00
7/31/06 18:30	12.53	0.00	7/31/06 18:30
7/31/06 19:00	12.53	0.00	7/31/06 19:00
7/31/06 19:30	12.53	0.00	7/31/06 19:30
7/31/06 20:00	12.53	0.00	7/31/06 20:00
7/31/06 20:30	12.53	0.00	7/31/06 20:30
7/31/06 21:00	12.53	0.00	7/31/06 21:00
7/31/06 21:30	12.53	0.00	7/31/06 21:30
7/31/06 22:00	12.53	0.00	7/31/06 22:00
7/31/06 22:30	12.53	0.00	7/31/06 22:30
7/31/06 23:00	12.56	0.02	7/31/06 23:00
7/31/06 23:30	12.56	0.00	7/31/06 23:30
8/1/06 0:00	12.56	0.00	8/1/06 0:00
8/1/06 0:30	12.56	0.00	8/1/06 0:30
8/1/06 1:00	12.56	0.00	8/1/06 1:00
8/1/06 1:30	12.56	0.00	8/1/06 1:30
8/1/06 2:00	12.56	0.00	8/1/06 2:00
8/1/06 2:30	12.56	0.00	8/1/06 2:30
8/1/06 3:00	12.56	0.00	8/1/06 3:00
8/1/06 3:30	12.56	0.00	8/1/06 3:30
8/1/06 4:00	12.56	0.00	8/1/06 4:00
8/1/06 4:30	12.56	0.00	8/1/06 4:30
8/1/06 5:00	12.56	0.00	8/1/06 5:00
8/1/06 5:30	12.56	0.00	8/1/06 5:30
8/1/06 6:00	12.56	0.00	8/1/06 6:00
8/1/06 6:30	12.56	0.00	8/1/06 6:30
8/1/06 7:00	12.56	0.00	8/1/06 7:00
8/1/06 7:30	12.58	0.02	8/1/06 7:30
8/1/06 8:00	12.58	0.00	8/1/06 8:00
8/1/06 8:30	12.58	0.00	8/1/06 8:30
8/1/06 9:00	12.58	0.00	8/1/06 9:00
8/1/06 9:30	12.58	0.00	8/1/06 9:30
8/1/06 10:00	12.58	0.00	8/1/06 10:00
8/1/06 10:30	12.58	0.00	8/1/06 10:30
8/1/06 11:00	12.61	0.02	8/1/06 11:00
8/1/06 11:30	12.61	0.00	8/1/06 11:30
8/1/06 12:00	12.61	0.00	8/1/06 12:00
8/1/06 12:30	12.58	-0.02	8/1/06 12:30

8/1/06 13:00	12.61	0.02	8/1/06 13:00
8/1/06 13:30	12.61	0.00	8/1/06 13:30
8/1/06 14:00	12.61	0.00	8/1/06 14:00
8/1/06 14:30	12.61	0.00	8/1/06 14:30
8/1/06 15:00	12.61	0.00	8/1/06 15:00
8/1/06 15:30	12.61	0.00	8/1/06 15:30
8/1/06 16:00	12.63	0.02	8/1/06 16:00
8/1/06 16:30	12.63	0.00	8/1/06 16:30
8/1/06 17:00	12.63	0.00	8/1/06 17:00
8/1/06 17:30	12.63	0.00	8/1/06 17:30
8/1/06 18:00	12.63	0.00	8/1/06 18:00
8/1/06 18:30	12.63	0.00	8/1/06 18:30
8/1/06 19:00	12.65	0.02	8/1/06 19:00
8/1/06 19:30	12.65	0.00	8/1/06 19:30
8/1/06 20:00	12.65	0.00	8/1/06 20:00
8/1/06 20:30	12.65	0.00	8/1/06 20:30
8/1/06 21:00	12.65	0.00	8/1/06 21:00
8/1/06 21:30	12.65	0.00	8/1/06 21:30
8/1/06 22:00	12.65	0.00	8/1/06 22:00
8/1/06 22:30	12.65	0.00	8/1/06 22:30
8/1/06 23:00	12.65	0.00	8/1/06 23:00
8/1/06 23:30	12.65	0.00	8/1/06 23:30
8/2/06 0:00	12.65	0.00	8/2/06 0:00
8/2/06 0:30	12.68	0.02	8/2/06 0:30
8/2/06 1:00	12.68	0.00	8/2/06 1:00
8/2/06 1:30	12.68	0.00	8/2/06 1:30
8/2/06 2:00	12.68	0.00	8/2/06 2:00
8/2/06 2:30	12.68	0.00	8/2/06 2:30
8/2/06 3:00	12.68	0.00	8/2/06 3:00
8/2/06 3:30	12.68	0.00	8/2/06 3:30
8/2/06 4:00	12.68	0.00	8/2/06 4:00
8/2/06 4:30	12.68	0.00	8/2/06 4:30
8/2/06 5:00	12.68	0.00	8/2/06 5:00
8/2/06 5:30	12.68	0.00	8/2/06 5:30
8/2/06 6:00	12.68	0.00	8/2/06 6:00
8/2/06 6:30	12.68	0.00	8/2/06 6:30
8/2/06 7:00	12.68	0.00	8/2/06 7:00
8/2/06 7:30	12.70	0.02	8/2/06 7:30
8/2/06 8:00	12.70	0.00	8/2/06 8:00
8/2/06 8:30	12.70	0.00	8/2/06 8:30
8/2/06 9:00	12.70	0.00	8/2/06 9:00
8/2/06 9:30	12.73	0.02	8/2/06 9:30
8/2/06 10:00	12.70	-0.02	8/2/06 10:00
8/2/06 10:30	12.73	0.02	8/2/06 10:30
8/2/06 11:00	12.73	0.00	8/2/06 11:00
8/2/06 11:30	12.73	0.00	8/2/06 11:30
8/2/06 12:00	12.73	0.00	8/2/06 12:00
8/2/06 12:30	12.73	0.00	8/2/06 12:30
8/2/06 13:00	12.73	0.00	8/2/06 13:00
8/2/06 13:30	12.73	0.00	8/2/06 13:30
8/2/06 14:00	12.75	0.02	8/2/06 14:00
8/2/06 14:30	12.75	0.00	8/2/06 14:30
8/2/06 15:00	12.75	0.00	8/2/06 15:00
8/2/06 15:30	12.75	0.00	8/2/06 15:30
8/2/06 16:00	12.75	0.00	8/2/06 16:00
8/2/06 16:30	12.75	0.00	8/2/06 16:30
8/2/06 17:00	12.75	0.00	8/2/06 17:00
8/2/06 17:30	12.77	0.02	8/2/06 17:30
8/2/06 18:00	12.77	0.00	8/2/06 18:00
8/2/06 18:30	12.77	0.00	8/2/06 18:30
8/2/06 19:00	12.77	0.00	8/2/06 19:00
8/2/06 19:30	12.77	0.00	8/2/06 19:30
8/2/06 20:00	12.77	0.00	8/2/06 20:00
8/2/06 20:30	12.77	0.00	8/2/06 20:30

8/2/06 21:00	12.77	0.00	8/2/06 21:00
8/2/06 21:30	12.77	0.00	8/2/06 21:30
8/2/06 22:00	12.77	0.00	8/2/06 22:00
8/2/06 22:30	12.77	0.00	8/2/06 22:30
8/2/06 23:00	12.77	0.00	8/2/06 23:00
8/2/06 23:30	12.77	0.00	8/2/06 23:30
8/3/06 0:00	12.77	0.00	8/3/06 0:00
8/3/06 0:30	12.80	0.02	8/3/06 0:30
8/3/06 1:00	12.80	0.00	8/3/06 1:00
8/3/06 1:30	12.80	0.00	8/3/06 1:30
8/3/06 2:00	12.80	0.00	8/3/06 2:00
8/3/06 2:30	12.80	0.00	8/3/06 2:30
8/3/06 3:00	12.80	0.00	8/3/06 3:00
8/3/06 3:30	12.80	0.00	8/3/06 3:30
8/3/06 4:00	12.80	0.00	8/3/06 4:00
8/3/06 4:30	12.80	0.00	8/3/06 4:30
8/3/06 5:00	12.80	0.00	8/3/06 5:00
8/3/06 5:30	12.80	0.00	8/3/06 5:30
8/3/06 6:00	12.80	0.00	8/3/06 6:00
8/3/06 6:30	12.80	0.00	8/3/06 6:30
8/3/06 7:00	12.80	0.00	8/3/06 7:00
8/3/06 7:30	12.80	0.00	8/3/06 7:30
8/3/06 8:00	12.82	0.02	8/3/06 8:00
8/3/06 8:30	12.82	0.00	8/3/06 8:30
8/3/06 9:00	12.82	0.00	8/3/06 9:00
8/3/06 9:30	12.82	0.00	8/3/06 9:30
8/3/06 10:00	12.82	0.00	8/3/06 10:00
8/3/06 10:30	12.82	0.00	8/3/06 10:30
8/3/06 11:00	12.85	0.02	8/3/06 11:00
8/3/06 11:30	12.85	0.00	8/3/06 11:30
8/3/06 12:00	12.85	0.00	8/3/06 12:00
8/3/06 12:30	12.85	0.00	8/3/06 12:30
8/3/06 13:00	12.85	0.00	8/3/06 13:00
8/3/06 13:30	12.85	0.00	8/3/06 13:30
8/3/06 14:00	12.85	0.00	8/3/06 14:00
8/3/06 14:30	12.85	0.00	8/3/06 14:30
8/3/06 15:00	12.85	0.00	8/3/06 15:00
8/3/06 15:30	12.85	0.00	8/3/06 15:30
8/3/06 16:00	12.85	0.00	8/3/06 16:00
8/3/06 16:30	12.85	0.00	8/3/06 16:30
8/3/06 17:00	12.85	0.00	8/3/06 17:00
8/3/06 17:30	12.85	0.00	8/3/06 17:30
8/3/06 18:00	12.87	0.02	8/3/06 18:00
8/3/06 18:30	12.87	0.00	8/3/06 18:30
8/3/06 19:00	12.87	0.00	8/3/06 19:00
8/3/06 19:30	12.87	0.00	8/3/06 19:30
8/3/06 20:00	12.87	0.00	8/3/06 20:00
8/3/06 20:30	12.87	0.00	8/3/06 20:30
8/3/06 21:00	12.87	0.00	8/3/06 21:00
8/3/06 21:30	12.87	0.00	8/3/06 21:30
8/3/06 22:00	12.87	0.00	8/3/06 22:00
8/3/06 22:30	12.87	0.00	8/3/06 22:30
8/3/06 23:00	12.87	0.00	8/3/06 23:00
8/3/06 23:30	12.87	0.00	8/3/06 23:30
8/4/06 0:00	12.87	0.00	8/4/06 0:00
8/4/06 0:30	12.87	0.00	8/4/06 0:30
8/4/06 1:00	12.90	0.02	8/4/06 1:00
8/4/06 1:30	12.90	0.00	8/4/06 1:30
8/4/06 2:00	12.90	0.00	8/4/06 2:00
8/4/06 2:30	12.90	0.00	8/4/06 2:30
8/4/06 3:00	12.90	0.00	8/4/06 3:00
8/4/06 3:30	12.90	0.00	8/4/06 3:30
8/4/06 4:00	12.90	0.00	8/4/06 4:00
8/4/06 4:30	12.92	0.02	8/4/06 4:30

8/4/06 5:00	12.92	0.00	8/4/06 5:00
8/4/06 5:30	12.92	0.00	8/4/06 5:30
8/4/06 6:00	12.92	0.00	8/4/06 6:00
8/4/06 6:30	12.92	0.00	8/4/06 6:30
8/4/06 7:00	12.92	0.00	8/4/06 7:00
8/4/06 7:30	12.92	0.00	8/4/06 7:30
8/4/06 8:00	12.92	0.00	8/4/06 8:00
8/4/06 8:30	12.92	0.00	8/4/06 8:30
8/4/06 9:00	12.92	0.00	8/4/06 9:00
8/4/06 9:30	12.92	0.00	8/4/06 9:30
8/4/06 10:00	12.92	0.00	8/4/06 10:00
8/4/06 10:30	12.92	0.00	8/4/06 10:30
8/4/06 11:00	12.94	0.02	8/4/06 11:00
8/4/06 11:30	12.94	0.00	8/4/06 11:30
8/4/06 12:00	12.94	0.00	8/4/06 12:00
8/4/06 12:30	12.94	0.00	8/4/06 12:30
8/4/06 13:00	12.94	0.00	8/4/06 13:00
8/4/06 13:30	12.94	0.00	8/4/06 13:30
8/4/06 14:00	12.94	0.00	8/4/06 14:00
8/4/06 14:30	12.94	0.00	8/4/06 14:30
8/4/06 15:00	12.94	0.00	8/4/06 15:00
8/4/06 15:30	12.94	0.00	8/4/06 15:30
8/4/06 16:00	12.94	0.00	8/4/06 16:00
8/4/06 16:30	12.94	0.00	8/4/06 16:30
8/4/06 17:00	12.94	0.00	8/4/06 17:00
8/4/06 17:30	12.94	0.00	8/4/06 17:30
8/4/06 18:00	12.94	0.00	8/4/06 18:00
8/4/06 18:30	12.94	0.00	8/4/06 18:30
8/4/06 19:00	12.94	0.00	8/4/06 19:00
8/4/06 19:30	12.94	0.00	8/4/06 19:30
8/4/06 20:00	12.94	0.00	8/4/06 20:00
8/4/06 20:30	12.94	0.00	8/4/06 20:30
8/4/06 21:00	12.94	0.00	8/4/06 21:00
8/4/06 21:30	12.97	0.02	8/4/06 21:30
8/4/06 22:00	12.97	0.00	8/4/06 22:00
8/4/06 22:30	12.97	0.00	8/4/06 22:30
8/4/06 23:00	12.97	0.00	8/4/06 23:00
8/4/06 23:30	12.97	0.00	8/4/06 23:30
8/5/06 0:00	12.94	-0.02	8/5/06 0:00
8/5/06 0:30	12.94	0.00	8/5/06 0:30
8/5/06 1:00	12.97	0.02	8/5/06 1:00
8/5/06 1:30	12.97	0.00	8/5/06 1:30
8/5/06 2:00	12.97	0.00	8/5/06 2:00
8/5/06 2:30	12.97	0.00	8/5/06 2:30
8/5/06 3:00	12.97	0.00	8/5/06 3:00
8/5/06 3:30	12.99	0.02	8/5/06 3:30
8/5/06 4:00	12.99	0.00	8/5/06 4:00
8/5/06 4:30	12.99	0.00	8/5/06 4:30
8/5/06 5:00	12.99	0.00	8/5/06 5:00
8/5/06 5:30	12.99	0.00	8/5/06 5:30
8/5/06 6:00	12.99	0.00	8/5/06 6:00
8/5/06 6:30	12.99	0.00	8/5/06 6:30
8/5/06 7:00	12.99	0.00	8/5/06 7:00
8/5/06 7:30	12.99	0.00	8/5/06 7:30
8/5/06 8:00	12.99	0.00	8/5/06 8:00
8/5/06 8:30	12.99	0.00	8/5/06 8:30
8/5/06 9:00	12.99	0.00	8/5/06 9:00
8/5/06 9:30	12.99	0.00	8/5/06 9:30
8/5/06 10:00	12.99	0.00	8/5/06 10:00
8/5/06 10:30	12.99	0.00	8/5/06 10:30
8/5/06 11:00	12.99	0.00	8/5/06 11:00
8/5/06 11:30	12.99	0.00	8/5/06 11:30
8/5/06 12:00	12.99	0.00	8/5/06 12:00
8/5/06 12:30	12.99	0.00	8/5/06 12:30

8/5/06 13:00	12.99	0.00	8/5/06 13:00
8/5/06 13:30	12.99	0.00	8/5/06 13:30
8/5/06 14:00	13.02	0.02	8/5/06 14:00
8/5/06 14:30	13.02	0.00	8/5/06 14:30
8/5/06 15:00	12.99	-0.02	8/5/06 15:00
8/5/06 15:30	12.99	0.00	8/5/06 15:30
8/5/06 16:00	12.99	0.00	8/5/06 16:00
8/5/06 16:30	12.99	0.00	8/5/06 16:30
8/5/06 17:00	12.99	0.00	8/5/06 17:00
8/5/06 17:30	12.99	0.00	8/5/06 17:30
8/5/06 18:00	12.99	0.00	8/5/06 18:00
8/5/06 18:30	12.99	0.00	8/5/06 18:30
8/5/06 19:00	12.99	0.00	8/5/06 19:00
8/5/06 19:30	12.99	0.00	8/5/06 19:30
8/5/06 20:00	12.99	0.00	8/5/06 20:00
8/5/06 20:30	12.99	0.00	8/5/06 20:30
8/5/06 21:00	12.99	0.00	8/5/06 21:00
8/5/06 21:30	12.99	0.00	8/5/06 21:30
8/5/06 22:00	12.99	0.00	8/5/06 22:00
8/5/06 22:30	12.99	0.00	8/5/06 22:30
8/5/06 23:00	12.99	0.00	8/5/06 23:00
8/5/06 23:30	12.99	0.00	8/5/06 23:30
8/6/06 0:00	12.99	0.00	8/6/06 0:00
8/6/06 0:30	12.99	0.00	8/6/06 0:30
8/6/06 1:00	12.99	0.00	8/6/06 1:00
8/6/06 1:30	12.99	0.00	8/6/06 1:30
8/6/06 2:00	12.99	0.00	8/6/06 2:00
8/6/06 2:30	13.02	0.02	8/6/06 2:30
8/6/06 3:00	13.02	0.00	8/6/06 3:00
8/6/06 3:30	13.02	0.00	8/6/06 3:30
8/6/06 4:00	13.04	0.02	8/6/06 4:00
8/6/06 4:30	13.04	0.00	8/6/06 4:30
8/6/06 5:00	13.04	0.00	8/6/06 5:00
8/6/06 5:30	13.04	0.00	8/6/06 5:30
8/6/06 6:00	13.04	0.00	8/6/06 6:00
8/6/06 6:30	13.04	0.00	8/6/06 6:30
8/6/06 7:00	13.06	0.02	8/6/06 7:00
8/6/06 7:30	13.06	0.00	8/6/06 7:30
8/6/06 8:00	13.06	0.00	8/6/06 8:00
8/6/06 8:30	13.06	0.00	8/6/06 8:30
8/6/06 9:00	13.06	0.00	8/6/06 9:00
8/6/06 9:30	13.06	0.00	8/6/06 9:30
8/6/06 10:00	13.06	0.00	8/6/06 10:00
8/6/06 10:30	13.06	0.00	8/6/06 10:30
8/6/06 11:00	13.06	0.00	8/6/06 11:00
8/6/06 11:30	13.06	0.00	8/6/06 11:30
8/6/06 12:00	13.06	0.00	8/6/06 12:00
8/6/06 12:30	13.06	0.00	8/6/06 12:30
8/6/06 13:00	13.06	0.00	8/6/06 13:00
8/6/06 13:30	13.06	0.00	8/6/06 13:30
8/6/06 14:00	13.06	0.00	8/6/06 14:00
8/6/06 14:30	13.06	0.00	8/6/06 14:30
8/6/06 15:00	13.09	0.02	8/6/06 15:00
8/6/06 15:30	13.06	-0.02	8/6/06 15:30
8/6/06 16:00	13.06	0.00	8/6/06 16:00
8/6/06 16:30	13.06	0.00	8/6/06 16:30
8/6/06 17:00	13.06	0.00	8/6/06 17:00
8/6/06 17:30	13.06	0.00	8/6/06 17:30
8/6/06 18:00	13.06	0.00	8/6/06 18:00
8/6/06 18:30	13.06	0.00	8/6/06 18:30
8/6/06 19:00	13.06	0.00	8/6/06 19:00
8/6/06 19:30	13.06	0.00	8/6/06 19:30
8/6/06 20:00	13.04	-0.02	8/6/06 20:00
8/6/06 20:30	13.04	0.00	8/6/06 20:30

8/6/06 21:00	13.04	0.00	8/6/06 21:00
8/6/06 21:30	13.04	0.00	8/6/06 21:30
8/6/06 22:00	13.04	0.00	8/6/06 22:00
8/6/06 22:30	13.04	0.00	8/6/06 22:30
8/6/06 23:00	13.04	0.00	8/6/06 23:00
8/6/06 23:30	13.04	0.00	8/6/06 23:30
8/7/06 0:00	13.04	0.00	8/7/06 0:00
8/7/06 0:30	13.04	0.00	8/7/06 0:30
8/7/06 1:00	13.04	0.00	8/7/06 1:00
8/7/06 1:30	13.04	0.00	8/7/06 1:30
8/7/06 2:00	13.04	0.00	8/7/06 2:00
8/7/06 2:30	13.04	0.00	8/7/06 2:30
8/7/06 3:00	13.06	0.02	8/7/06 3:00
8/7/06 3:30	13.06	0.00	8/7/06 3:30
8/7/06 4:00	13.09	0.02	8/7/06 4:00
8/7/06 4:30	13.11	0.02	8/7/06 4:30
8/7/06 5:00	13.11	0.00	8/7/06 5:00
8/7/06 5:30	13.11	0.00	8/7/06 5:30
8/7/06 6:00	13.14	0.02	8/7/06 6:00
8/7/06 6:30	13.14	0.00	8/7/06 6:30
8/7/06 7:00	13.14	0.00	8/7/06 7:00
8/7/06 7:30	13.16	0.02	8/7/06 7:30
8/7/06 8:00	13.16	0.00	8/7/06 8:00
8/7/06 8:30	13.16	0.00	8/7/06 8:30
8/7/06 9:00	13.16	0.00	8/7/06 9:00
8/7/06 9:30	13.16	0.00	8/7/06 9:30
8/7/06 10:00	13.16	0.00	8/7/06 10:00
8/7/06 10:30	13.16	0.00	8/7/06 10:30
8/7/06 11:00	13.16	0.00	8/7/06 11:00
8/7/06 11:30	13.19	0.02	8/7/06 11:30
8/7/06 12:00	13.16	-0.02	8/7/06 12:00
8/7/06 12:30	13.19	0.02	8/7/06 12:30
8/7/06 13:00	13.19	0.00	8/7/06 13:00
8/7/06 13:30	13.19	0.00	8/7/06 13:30
8/7/06 14:00	13.19	0.00	8/7/06 14:00
8/7/06 14:30	13.19	0.00	8/7/06 14:30
8/7/06 15:00	13.19	0.00	8/7/06 15:00
8/7/06 15:30	13.19	0.00	8/7/06 15:30
8/7/06 16:00	13.19	0.00	8/7/06 16:00
8/7/06 16:30	13.19	0.00	8/7/06 16:30
8/7/06 17:00	13.19	0.00	8/7/06 17:00
8/7/06 17:30	13.19	0.00	8/7/06 17:30
8/7/06 18:00	13.19	0.00	8/7/06 18:00
8/7/06 18:30	13.19	0.00	8/7/06 18:30
8/7/06 19:00	13.21	0.02	8/7/06 19:00
8/7/06 19:30	13.19	-0.02	8/7/06 19:30
8/7/06 20:00	13.19	0.00	8/7/06 20:00
8/7/06 20:30	13.19	0.00	8/7/06 20:30
8/7/06 21:00	13.19	0.00	8/7/06 21:00
8/7/06 21:30	13.19	0.00	8/7/06 21:30
8/7/06 22:00	13.19	0.00	8/7/06 22:00
8/7/06 22:30	13.19	0.00	8/7/06 22:30
8/7/06 23:00	13.19	0.00	8/7/06 23:00
8/7/06 23:30	13.19	0.00	8/7/06 23:30
8/8/06 0:00	13.19	0.00	8/8/06 0:00
8/8/06 0:30	13.19	0.00	8/8/06 0:30
8/8/06 1:00	13.19	0.00	8/8/06 1:00
8/8/06 1:30	13.19	0.00	8/8/06 1:30
8/8/06 2:00	13.16	-0.02	8/8/06 2:00
8/8/06 2:30	13.16	0.00	8/8/06 2:30
8/8/06 3:00	13.16	0.00	8/8/06 3:00
8/8/06 3:30	13.19	0.02	8/8/06 3:30
8/8/06 4:00	13.19	0.00	8/8/06 4:00
8/8/06 4:30	13.21	0.02	8/8/06 4:30

8/8/06 5:00	13.21	0.00	8/8/06 5:00
8/8/06 5:30	13.23	0.02	8/8/06 5:30
8/8/06 6:00	13.26	0.02	8/8/06 6:00
8/8/06 6:30	13.26	0.00	8/8/06 6:30
8/8/06 7:00	13.26	0.00	8/8/06 7:00
8/8/06 7:30	13.28	0.02	8/8/06 7:30
8/8/06 8:00	13.28	0.00	8/8/06 8:00
8/8/06 8:30	13.31	0.02	8/8/06 8:30
8/8/06 9:00	13.31	0.00	8/8/06 9:00
8/8/06 9:30	13.28	-0.02	8/8/06 9:30
8/8/06 10:00	13.31	0.02	8/8/06 10:00
8/8/06 10:30	13.31	0.00	8/8/06 10:30
8/8/06 11:00	13.31	0.00	8/8/06 11:00
8/8/06 11:30	13.31	0.00	8/8/06 11:30
8/8/06 12:00	13.31	0.00	8/8/06 12:00
8/8/06 12:30	13.31	0.00	8/8/06 12:30
8/8/06 13:00	13.31	0.00	8/8/06 13:00
8/8/06 13:30	13.31	0.00	8/8/06 13:30
8/8/06 14:00	13.31	0.00	8/8/06 14:00
8/8/06 14:30	13.31	0.00	8/8/06 14:30
8/8/06 15:00	13.33	0.02	8/8/06 15:00
8/8/06 15:30	13.33	0.00	8/8/06 15:30
8/8/06 16:00	13.33	0.00	8/8/06 16:00
8/8/06 16:30	13.33	0.00	8/8/06 16:30
8/8/06 17:00	13.31	-0.02	8/8/06 17:00
8/8/06 17:30	13.31	0.00	8/8/06 17:30
8/8/06 18:00	13.31	0.00	8/8/06 18:00
8/8/06 18:30	13.31	0.00	8/8/06 18:30
8/8/06 19:00	13.33	0.02	8/8/06 19:00
8/8/06 19:30	13.33	0.00	8/8/06 19:30
8/8/06 20:00	13.33	0.00	8/8/06 20:00
8/8/06 20:30	13.33	0.00	8/8/06 20:30
8/8/06 21:00	13.33	0.00	8/8/06 21:00
8/8/06 21:30	13.33	0.00	8/8/06 21:30
8/8/06 22:00	13.33	0.00	8/8/06 22:00
8/8/06 22:30	13.33	0.00	8/8/06 22:30
8/8/06 23:00	13.33	0.00	8/8/06 23:00
8/8/06 23:30	13.31	-0.02	8/8/06 23:30
8/9/06 0:00	13.31	0.00	8/9/06 0:00
8/9/06 0:30	13.31	0.00	8/9/06 0:30
8/9/06 1:00	13.31	0.00	8/9/06 1:00
8/9/06 1:30	13.31	0.00	8/9/06 1:30
8/9/06 2:00	13.31	0.00	8/9/06 2:00
8/9/06 2:30	13.31	0.00	8/9/06 2:30
8/9/06 3:00	13.31	0.00	8/9/06 3:00
8/9/06 3:30	13.31	0.00	8/9/06 3:30
8/9/06 4:00	13.31	0.00	8/9/06 4:00
8/9/06 4:30	13.31	0.00	8/9/06 4:30
8/9/06 5:00	13.33	0.02	8/9/06 5:00
8/9/06 5:30	13.33	0.00	8/9/06 5:30
8/9/06 6:00	13.35	0.02	8/9/06 6:00
8/9/06 6:30	13.38	0.02	8/9/06 6:30
8/9/06 7:00	13.40	0.02	8/9/06 7:00
8/9/06 7:30	13.40	0.00	8/9/06 7:30
8/9/06 8:00	13.40	0.00	8/9/06 8:00
8/9/06 8:30	13.43	0.02	8/9/06 8:30
8/9/06 9:00	13.43	0.00	8/9/06 9:00
8/9/06 9:30	13.43	0.00	8/9/06 9:30
8/9/06 10:00	13.45	0.02	8/9/06 10:00
8/9/06 10:30	13.45	0.00	8/9/06 10:30
8/9/06 11:00	13.45	0.00	8/9/06 11:00
8/9/06 11:30	13.45	0.00	8/9/06 11:30
8/9/06 12:00	13.45	0.00	8/9/06 12:00
8/9/06 12:30	13.45	0.00	8/9/06 12:30

8/9/06 13:00	13.45	0.00	8/9/06 13:00
8/9/06 13:30	13.45	0.00	8/9/06 13:30
8/9/06 14:00	13.45	0.00	8/9/06 14:00
8/9/06 14:30	13.45	0.00	8/9/06 14:30
8/9/06 15:00	13.45	0.00	8/9/06 15:00
8/9/06 15:30	13.47	0.02	8/9/06 15:30
8/9/06 16:00	13.47	0.00	8/9/06 16:00
8/9/06 16:30	13.47	0.00	8/9/06 16:30
8/9/06 17:00	13.47	0.00	8/9/06 17:00
8/9/06 17:30	13.45	-0.02	8/9/06 17:30
8/9/06 18:00	13.45	0.00	8/9/06 18:00
8/9/06 18:30	13.45	0.00	8/9/06 18:30
8/9/06 19:00	13.47	0.02	8/9/06 19:00
8/9/06 19:30	13.47	0.00	8/9/06 19:30
8/9/06 20:00	13.47	0.00	8/9/06 20:00
8/9/06 20:30	13.47	0.00	8/9/06 20:30
8/9/06 21:00	13.47	0.00	8/9/06 21:00
8/9/06 21:30	13.50	0.02	8/9/06 21:30
8/9/06 22:00	13.47	-0.02	8/9/06 22:00
8/9/06 22:30	13.47	0.00	8/9/06 22:30
8/9/06 23:00	13.47	0.00	8/9/06 23:00
8/9/06 23:30	13.47	0.00	8/9/06 23:30
8/10/06 0:00	13.47	0.00	8/10/06 0:00
8/10/06 0:30	13.47	0.00	8/10/06 0:30
8/10/06 1:00	13.47	0.00	8/10/06 1:00
8/10/06 1:30	13.47	0.00	8/10/06 1:30
8/10/06 2:00	13.45	-0.02	8/10/06 2:00
8/10/06 2:30	13.45	0.00	8/10/06 2:30
8/10/06 3:00	13.45	0.00	8/10/06 3:00
8/10/06 3:30	13.45	0.00	8/10/06 3:30
8/10/06 4:00	13.45	0.00	8/10/06 4:00
8/10/06 4:30	13.45	0.00	8/10/06 4:30
8/10/06 5:00	13.45	0.00	8/10/06 5:00
8/10/06 5:30	13.47	0.02	8/10/06 5:30
8/10/06 6:00	13.47	0.00	8/10/06 6:00
8/10/06 6:30	13.50	0.02	8/10/06 6:30
8/10/06 7:00	13.52	0.03	8/10/06 7:00
8/10/06 7:30	13.52	0.00	8/10/06 7:30
8/10/06 8:00	13.55	0.02	8/10/06 8:00
8/10/06 8:30	13.55	0.00	8/10/06 8:30
8/10/06 9:00	13.57	0.02	8/10/06 9:00
8/10/06 9:30	13.57	0.00	8/10/06 9:30
8/10/06 10:00	13.57	0.00	8/10/06 10:00
8/10/06 10:30	13.59	0.02	8/10/06 10:30
8/10/06 11:00	13.59	0.00	8/10/06 11:00
8/10/06 11:30	13.59	0.00	8/10/06 11:30
8/10/06 12:00	13.59	0.00	8/10/06 12:00
8/10/06 12:30	13.59	0.00	8/10/06 12:30
8/10/06 13:00	13.62	0.02	8/10/06 13:00
8/10/06 13:30	13.62	0.00	8/10/06 13:30
8/10/06 14:00	13.59	-0.02	8/10/06 14:00
8/10/06 14:30	13.62	0.02	8/10/06 14:30
8/10/06 15:00	13.62	0.00	8/10/06 15:00
8/10/06 15:30	13.59	-0.02	8/10/06 15:30
8/10/06 16:00	13.59	0.00	8/10/06 16:00
8/10/06 16:30	13.62	0.02	8/10/06 16:30
8/10/06 17:00	13.62	0.00	8/10/06 17:00
8/10/06 17:30	13.59	-0.02	8/10/06 17:30
8/10/06 18:00	13.59	0.00	8/10/06 18:00
8/10/06 18:30	13.59	0.00	8/10/06 18:30
8/10/06 19:00	13.59	0.00	8/10/06 19:00
8/10/06 19:30	13.59	0.00	8/10/06 19:30
8/10/06 20:00	13.62	0.02	8/10/06 20:00
8/10/06 20:30	13.62	0.00	8/10/06 20:30

8/10/06 21:00	13.62	0.00	8/10/06 21:00
8/10/06 21:30	13.62	0.00	8/10/06 21:30
8/10/06 22:00	13.62	0.00	8/10/06 22:00
8/10/06 22:30	13.62	0.00	8/10/06 22:30
8/10/06 23:00	13.62	0.00	8/10/06 23:00
8/10/06 23:30	13.62	0.00	8/10/06 23:30
8/11/06 0:00	13.62	0.00	8/11/06 0:00
8/11/06 0:30	13.62	0.00	8/11/06 0:30
8/11/06 1:00	13.62	0.00	8/11/06 1:00
8/11/06 1:30	13.59	-0.02	8/11/06 1:30
8/11/06 2:00	13.59	0.00	8/11/06 2:00
8/11/06 2:30	13.59	0.00	8/11/06 2:30
8/11/06 3:00	13.59	0.00	8/11/06 3:00
8/11/06 3:30	13.57	-0.02	8/11/06 3:30
8/11/06 4:00	13.57	0.00	8/11/06 4:00
8/11/06 4:30	13.57	0.00	8/11/06 4:30
8/11/06 5:00	13.57	0.00	8/11/06 5:00
8/11/06 5:30	13.57	0.00	8/11/06 5:30
8/11/06 6:00	13.57	0.00	8/11/06 6:00
8/11/06 6:30	13.57	0.00	8/11/06 6:30
8/11/06 7:00	13.59	0.02	8/11/06 7:00
8/11/06 7:30	13.59	0.00	8/11/06 7:30
8/11/06 8:00	13.62	0.02	8/11/06 8:00
8/11/06 8:30	13.62	0.00	8/11/06 8:30
8/11/06 9:00	13.62	0.00	8/11/06 9:00
8/11/06 9:30	13.62	0.00	8/11/06 9:30
8/11/06 10:00	13.64	0.02	8/11/06 10:00
8/11/06 10:30	13.64	0.00	8/11/06 10:30
8/11/06 11:00	13.64	0.00	8/11/06 11:00
8/11/06 11:30	13.64	0.00	8/11/06 11:30
8/11/06 12:00	13.64	0.00	8/11/06 12:00
8/11/06 12:30	13.64	0.00	8/11/06 12:30
8/11/06 13:00	13.64	0.00	8/11/06 13:00
8/11/06 13:30	13.64	0.00	8/11/06 13:30
8/11/06 14:00	13.64	0.00	8/11/06 14:00
8/11/06 14:30	13.62	-0.02	8/11/06 14:30
8/11/06 15:00	13.62	0.00	8/11/06 15:00
8/11/06 15:30	13.62	0.00	8/11/06 15:30
8/11/06 16:00	13.62	0.00	8/11/06 16:00
8/11/06 16:30	13.62	0.00	8/11/06 16:30
8/11/06 17:00	13.62	0.00	8/11/06 17:00
8/11/06 17:30	13.62	0.00	8/11/06 17:30
8/11/06 18:00	13.62	0.00	8/11/06 18:00
8/11/06 18:30	13.59	-0.02	8/11/06 18:30
8/11/06 19:00	13.59	0.00	8/11/06 19:00
8/11/06 19:30	13.59	0.00	8/11/06 19:30
8/11/06 20:00	13.59	0.00	8/11/06 20:00
8/11/06 20:30	13.62	0.02	8/11/06 20:30
8/11/06 21:00	13.62	0.00	8/11/06 21:00
8/11/06 21:30	13.62	0.00	8/11/06 21:30
8/11/06 22:00	13.62	0.00	8/11/06 22:00
8/11/06 22:30	13.62	0.00	8/11/06 22:30
8/11/06 23:00	13.62	0.00	8/11/06 23:00
8/11/06 23:30	13.62	0.00	8/11/06 23:30
8/12/06 0:00	13.62	0.00	8/12/06 0:00
8/12/06 0:30	13.62	0.00	8/12/06 0:30
8/12/06 1:00	13.59	-0.02	8/12/06 1:00
8/12/06 1:30	13.59	0.00	8/12/06 1:30
8/12/06 2:00	13.59	0.00	8/12/06 2:00
8/12/06 2:30	13.59	0.00	8/12/06 2:30
8/12/06 3:00	13.59	0.00	8/12/06 3:00
8/12/06 3:30	13.59	0.00	8/12/06 3:30
8/12/06 4:00	13.57	-0.02	8/12/06 4:00
8/12/06 4:30	13.57	0.00	8/12/06 4:30

8/12/06 5:00	13.57	0.00	8/12/06 5:00
8/12/06 5:30	13.57	0.00	8/12/06 5:30
8/12/06 6:00	13.57	0.00	8/12/06 6:00
8/12/06 6:30	13.57	0.00	8/12/06 6:30
8/12/06 7:00	13.57	0.00	8/12/06 7:00
8/12/06 7:30	13.57	0.00	8/12/06 7:30
8/12/06 8:00	13.57	0.00	8/12/06 8:00
8/12/06 8:30	13.59	0.02	8/12/06 8:30
8/12/06 9:00	13.59	0.00	8/12/06 9:00
8/12/06 9:30	13.59	0.00	8/12/06 9:30
8/12/06 10:00	13.59	0.00	8/12/06 10:00
8/12/06 10:30	13.59	0.00	8/12/06 10:30
8/12/06 11:00	13.59	0.00	8/12/06 11:00
8/12/06 11:30	13.62	0.02	8/12/06 11:30
8/12/06 12:00	13.59	-0.02	8/12/06 12:00
8/12/06 12:30	13.59	0.00	8/12/06 12:30
8/12/06 13:00	13.59	0.00	8/12/06 13:00
8/12/06 13:30	13.59	0.00	8/12/06 13:30
8/12/06 14:00	13.57	-0.02	8/12/06 14:00
8/12/06 14:30	13.57	0.00	8/12/06 14:30
8/12/06 15:00	13.57	0.00	8/12/06 15:00
8/12/06 15:30	13.57	0.00	8/12/06 15:30
8/12/06 16:00	13.57	0.00	8/12/06 16:00
8/12/06 16:30	13.57	0.00	8/12/06 16:30
8/12/06 17:00	13.57	0.00	8/12/06 17:00
8/12/06 17:30	13.55	-0.02	8/12/06 17:30
8/12/06 18:00	13.57	0.02	8/12/06 18:00
8/12/06 18:30	13.57	0.00	8/12/06 18:30
8/12/06 19:00	13.55	-0.02	8/12/06 19:00
8/12/06 19:30	13.55	0.00	8/12/06 19:30
8/12/06 20:00	13.55	0.00	8/12/06 20:00
8/12/06 20:30	13.55	0.00	8/12/06 20:30
8/12/06 21:00	13.55	0.00	8/12/06 21:00
8/12/06 21:30	13.57	0.02	8/12/06 21:30
8/12/06 22:00	13.57	0.00	8/12/06 22:00
8/12/06 22:30	13.57	0.00	8/12/06 22:30
8/12/06 23:00	13.59	0.02	8/12/06 23:00
8/12/06 23:30	13.57	-0.02	8/12/06 23:30
8/13/06 0:00	13.59	0.02	8/13/06 0:00
8/13/06 0:30	13.57	-0.02	8/13/06 0:30
8/13/06 1:00	13.57	0.00	8/13/06 1:00
8/13/06 1:30	13.57	0.00	8/13/06 1:30
8/13/06 2:00	13.57	0.00	8/13/06 2:00
8/13/06 2:30	13.57	0.00	8/13/06 2:30
8/13/06 3:00	13.57	0.00	8/13/06 3:00
8/13/06 3:30	13.57	0.00	8/13/06 3:30
8/13/06 4:00	13.57	0.00	8/13/06 4:00
8/13/06 4:30	13.57	0.00	8/13/06 4:30
8/13/06 5:00	13.57	0.00	8/13/06 5:00
8/13/06 5:30	13.57	0.00	8/13/06 5:30
8/13/06 6:00	13.57	0.00	8/13/06 6:00
8/13/06 6:30	13.57	0.00	8/13/06 6:30
8/13/06 7:00	13.57	0.00	8/13/06 7:00
8/13/06 7:30	13.57	0.00	8/13/06 7:30
8/13/06 8:00	13.57	0.00	8/13/06 8:00
8/13/06 8:30	13.57	0.00	8/13/06 8:30
8/13/06 9:00	13.57	0.00	8/13/06 9:00
8/13/06 9:30	13.57	0.00	8/13/06 9:30
8/13/06 10:00	13.57	0.00	8/13/06 10:00
8/13/06 10:30	13.57	0.00	8/13/06 10:30
8/13/06 11:00	13.57	0.00	8/13/06 11:00
8/13/06 11:30	13.57	0.00	8/13/06 11:30
8/13/06 12:00	13.57	0.00	8/13/06 12:00
8/13/06 12:30	13.57	0.00	8/13/06 12:30

8/13/06 13:00	13.57	0.00	8/13/06 13:00
8/13/06 13:30	13.55	-0.02	8/13/06 13:30
8/13/06 14:00	13.55	0.00	8/13/06 14:00
8/13/06 14:30	13.55	0.00	8/13/06 14:30
8/13/06 15:00	13.55	0.00	8/13/06 15:00
8/13/06 15:30	13.55	0.00	8/13/06 15:30
8/13/06 16:00	13.55	0.00	8/13/06 16:00
8/13/06 16:30	13.55	0.00	8/13/06 16:30
8/13/06 17:00	13.55	0.00	8/13/06 17:00
8/13/06 17:30	13.52	-0.02	8/13/06 17:30
8/13/06 18:00	13.55	0.02	8/13/06 18:00
8/13/06 18:30	13.55	0.00	8/13/06 18:30
8/13/06 19:00	13.55	0.00	8/13/06 19:00
8/13/06 19:30	13.52	-0.02	8/13/06 19:30
8/13/06 20:00	13.52	0.00	8/13/06 20:00
8/13/06 20:30	13.52	0.00	8/13/06 20:30
8/13/06 21:00	13.52	0.00	8/13/06 21:00
8/13/06 21:30	13.52	0.00	8/13/06 21:30
8/13/06 22:00	13.55	0.02	8/13/06 22:00
8/13/06 22:30	13.55	0.00	8/13/06 22:30
8/13/06 23:00	13.57	0.02	8/13/06 23:00
8/13/06 23:30	13.57	0.00	8/13/06 23:30
8/14/06 0:00	13.57	0.00	8/14/06 0:00
8/14/06 0:30	13.57	0.00	8/14/06 0:30
8/14/06 1:00	13.57	0.00	8/14/06 1:00
8/14/06 1:30	13.57	0.00	8/14/06 1:30
8/14/06 2:00	13.57	0.00	8/14/06 2:00
8/14/06 2:30	13.57	0.00	8/14/06 2:30
8/14/06 3:00	13.57	0.00	8/14/06 3:00
8/14/06 3:30	13.55	-0.02	8/14/06 3:30
8/14/06 4:00	13.55	0.00	8/14/06 4:00
8/14/06 4:30	13.57	0.02	8/14/06 4:30
8/14/06 5:00	13.57	0.00	8/14/06 5:00
8/14/06 5:30	13.57	0.00	8/14/06 5:30
8/14/06 6:00	13.57	0.00	8/14/06 6:00
8/14/06 6:30	13.57	0.00	8/14/06 6:30
8/14/06 7:00	13.57	0.00	8/14/06 7:00
8/14/06 7:30	13.57	0.00	8/14/06 7:30
8/14/06 8:00	13.59	0.02	8/14/06 8:00
8/14/06 8:30	13.57	-0.02	8/14/06 8:30
8/14/06 9:00	13.57	0.00	8/14/06 9:00
8/14/06 9:30	13.57	0.00	8/14/06 9:30
8/14/06 10:00	13.57	0.00	8/14/06 10:00
8/14/06 10:30	13.57	0.00	8/14/06 10:30
8/14/06 11:00	13.57	0.00	8/14/06 11:00
8/14/06 11:30	13.57	0.00	8/14/06 11:30
8/14/06 12:00	13.57	0.00	8/14/06 12:00
8/14/06 12:30	13.57	0.00	8/14/06 12:30
8/14/06 13:00	13.57	0.00	8/14/06 13:00
8/14/06 13:30	13.57	0.00	8/14/06 13:30
8/14/06 14:00	13.55	-0.02	8/14/06 14:00
8/14/06 14:30	13.55	0.00	8/14/06 14:30
8/14/06 15:00	13.55	0.00	8/14/06 15:00
8/14/06 15:30	13.55	0.00	8/14/06 15:30
8/14/06 16:00	13.55	0.00	8/14/06 16:00
8/14/06 16:30	13.55	0.00	8/14/06 16:30
8/14/06 17:00	13.55	0.00	8/14/06 17:00
8/14/06 17:30	13.55	0.00	8/14/06 17:30
8/14/06 18:00	13.55	0.00	8/14/06 18:00
8/14/06 18:30	13.55	0.00	8/14/06 18:30
8/14/06 19:00	13.55	0.00	8/14/06 19:00
8/14/06 19:30	13.55	0.00	8/14/06 19:30
8/14/06 20:00	13.52	-0.02	8/14/06 20:00
8/14/06 20:30	13.52	0.00	8/14/06 20:30

8/14/06 21:00	13.52	0.00	8/14/06 21:00
8/14/06 21:30	13.55	0.02	8/14/06 21:30
8/14/06 22:00	13.55	0.00	8/14/06 22:00
8/14/06 22:30	13.55	0.00	8/14/06 22:30
8/14/06 23:00	13.57	0.02	8/14/06 23:00
8/14/06 23:30	13.57	0.00	8/14/06 23:30
8/15/06 0:00	13.57	0.00	8/15/06 0:00
8/15/06 0:30	13.57	0.00	8/15/06 0:30
8/15/06 1:00	13.57	0.00	8/15/06 1:00
8/15/06 1:30	13.59	0.02	8/15/06 1:30
8/15/06 2:00	13.59	0.00	8/15/06 2:00
8/15/06 2:30	13.59	0.00	8/15/06 2:30
8/15/06 3:00	13.59	0.00	8/15/06 3:00
8/15/06 3:30	13.57	-0.02	8/15/06 3:30
8/15/06 4:00	13.59	0.02	8/15/06 4:00
8/15/06 4:30	13.59	0.00	8/15/06 4:30
8/15/06 5:00	13.59	0.00	8/15/06 5:00
8/15/06 5:30	13.59	0.00	8/15/06 5:30
8/15/06 6:00	13.59	0.00	8/15/06 6:00
8/15/06 6:30	13.59	0.00	8/15/06 6:30
8/15/06 7:00	13.62	0.02	8/15/06 7:00
8/15/06 7:30	13.62	0.00	8/15/06 7:30
8/15/06 8:00	13.62	0.00	8/15/06 8:00
8/15/06 8:30	13.62	0.00	8/15/06 8:30
8/15/06 9:00	13.62	0.00	8/15/06 9:00
8/15/06 9:30	13.62	0.00	8/15/06 9:30
8/15/06 10:00	13.62	0.00	8/15/06 10:00
8/15/06 10:30	13.62	0.00	8/15/06 10:30
8/15/06 11:00	13.62	0.00	8/15/06 11:00
8/15/06 11:30	13.62	0.00	8/15/06 11:30
8/15/06 12:00	13.62	0.00	8/15/06 12:00
8/15/06 12:30	13.62	0.00	8/15/06 12:30
8/15/06 13:00	13.62	0.00	8/15/06 13:00
8/15/06 13:30	13.62	0.00	8/15/06 13:30
8/15/06 14:00	13.62	0.00	8/15/06 14:00
8/15/06 14:30	13.62	0.00	8/15/06 14:30
8/15/06 15:00	13.62	0.00	8/15/06 15:00
8/15/06 15:30	13.62	0.00	8/15/06 15:30
8/15/06 16:00	13.62	0.00	8/15/06 16:00
8/15/06 16:30	13.62	0.00	8/15/06 16:30
8/15/06 17:00	13.62	0.00	8/15/06 17:00
8/15/06 17:30	13.62	0.00	8/15/06 17:30
8/15/06 18:00	13.62	0.00	8/15/06 18:00
8/15/06 18:30	13.62	0.00	8/15/06 18:30
8/15/06 19:00	13.62	0.00	8/15/06 19:00
8/15/06 19:30	13.62	0.00	8/15/06 19:30
8/15/06 20:00	13.62	0.00	8/15/06 20:00
8/15/06 20:30	13.62	0.00	8/15/06 20:30
8/15/06 21:00	13.62	0.00	8/15/06 21:00
8/15/06 21:30	13.62	0.00	8/15/06 21:30
8/15/06 22:00	13.62	0.00	8/15/06 22:00
8/15/06 22:30	13.62	0.00	8/15/06 22:30
8/15/06 23:00	13.62	0.00	8/15/06 23:00
8/15/06 23:30	13.62	0.00	8/15/06 23:30
8/16/06 0:00	13.64	0.02	8/16/06 0:00
8/16/06 0:30	13.64	0.00	8/16/06 0:30
8/16/06 1:00	13.64	0.00	8/16/06 1:00
8/16/06 1:30	13.64	0.00	8/16/06 1:30
8/16/06 2:00	13.64	0.00	8/16/06 2:00
8/16/06 2:30	13.67	0.02	8/16/06 2:30
8/16/06 3:00	13.67	0.00	8/16/06 3:00
8/16/06 3:30	13.67	0.00	8/16/06 3:30
8/16/06 4:00	13.64	-0.02	8/16/06 4:00
8/16/06 4:30	13.67	0.02	8/16/06 4:30

8/16/06 5:00	13.67	0.00	8/16/06 5:00
8/16/06 5:30	13.67	0.00	8/16/06 5:30
8/16/06 6:00	13.67	0.00	8/16/06 6:00
8/16/06 6:30	13.67	0.00	8/16/06 6:30
8/16/06 7:00	13.67	0.00	8/16/06 7:00
8/16/06 7:30	13.69	0.02	8/16/06 7:30
8/16/06 8:00	13.69	0.00	8/16/06 8:00
8/16/06 8:30	13.69	0.00	8/16/06 8:30
8/16/06 9:00	13.69	0.00	8/16/06 9:00
8/16/06 9:30	13.69	0.00	8/16/06 9:30
8/16/06 10:00	13.69	0.00	8/16/06 10:00
8/16/06 10:30	13.69	0.00	8/16/06 10:30
8/16/06 11:00	13.71	0.02	8/16/06 11:00
8/16/06 11:30	13.71	0.00	8/16/06 11:30
8/16/06 12:00	13.71	0.00	8/16/06 12:00
8/16/06 12:30	13.71	0.00	8/16/06 12:30
8/16/06 13:00	13.71	0.00	8/16/06 13:00
8/16/06 13:30	13.71	0.00	8/16/06 13:30
8/16/06 14:00	13.71	0.00	8/16/06 14:00
8/16/06 14:30	13.71	0.00	8/16/06 14:30
8/16/06 15:00	13.71	0.00	8/16/06 15:00
8/16/06 15:30	13.71	0.00	8/16/06 15:30
8/16/06 16:00	13.71	0.00	8/16/06 16:00
8/16/06 16:30	13.71	0.00	8/16/06 16:30
8/16/06 17:00	13.71	0.00	8/16/06 17:00
8/16/06 17:30	13.71	0.00	8/16/06 17:30
8/16/06 18:00	13.71	0.00	8/16/06 18:00
8/16/06 18:30	13.71	0.00	8/16/06 18:30
8/16/06 19:00	13.71	0.00	8/16/06 19:00
8/16/06 19:30	13.71	0.00	8/16/06 19:30
8/16/06 20:00	13.71	0.00	8/16/06 20:00
8/16/06 20:30	13.71	0.00	8/16/06 20:30
8/16/06 21:00	13.71	0.00	8/16/06 21:00
8/16/06 21:30	13.69	-0.02	8/16/06 21:30
8/16/06 22:00	13.69	0.00	8/16/06 22:00
8/16/06 22:30	13.69	0.00	8/16/06 22:30
8/16/06 23:00	13.69	0.00	8/16/06 23:00
8/16/06 23:30	13.69	0.00	8/16/06 23:30
8/17/06 0:00	13.69	0.00	8/17/06 0:00
8/17/06 0:30	13.71	0.02	8/17/06 0:30
8/17/06 1:00	13.71	0.00	8/17/06 1:00
8/17/06 1:30	13.71	0.00	8/17/06 1:30
8/17/06 2:00	13.71	0.00	8/17/06 2:00
8/17/06 2:30	13.74	0.02	8/17/06 2:30
8/17/06 3:00	13.74	0.00	8/17/06 3:00
8/17/06 3:30	13.74	0.00	8/17/06 3:30
8/17/06 4:00	13.74	0.00	8/17/06 4:00
8/17/06 4:30	13.74	0.00	8/17/06 4:30
8/17/06 5:00	13.71	-0.02	8/17/06 5:00
8/17/06 5:30	13.71	0.00	8/17/06 5:30
8/17/06 6:00	13.74	0.02	8/17/06 6:00
8/17/06 6:30	13.74	0.00	8/17/06 6:30
8/17/06 7:00	13.74	0.00	8/17/06 7:00
8/17/06 7:30	13.74	0.00	8/17/06 7:30
8/17/06 8:00	13.74	0.00	8/17/06 8:00
8/17/06 8:30	13.74	0.00	8/17/06 8:30
8/17/06 9:00	13.74	0.00	8/17/06 9:00
8/17/06 9:30	13.74	0.00	8/17/06 9:30
8/17/06 10:00	13.76	0.02	8/17/06 10:00
8/17/06 10:30	13.76	0.00	8/17/06 10:30
8/17/06 11:00	13.76	0.00	8/17/06 11:00
8/17/06 11:30	13.76	0.00	8/17/06 11:30
8/17/06 12:00	13.76	0.00	8/17/06 12:00
8/17/06 12:30	13.76	0.00	8/17/06 12:30

8/17/06 13:00	13.76	0.00	8/17/06 13:00
8/17/06 13:30	13.76	0.00	8/17/06 13:30
8/17/06 14:00	13.76	0.00	8/17/06 14:00
8/17/06 14:30	13.76	0.00	8/17/06 14:30
8/17/06 15:00	13.76	0.00	8/17/06 15:00
8/17/06 15:30	13.76	0.00	8/17/06 15:30
8/17/06 16:00	13.76	0.00	8/17/06 16:00
8/17/06 16:30	13.74	-0.02	8/17/06 16:30
8/17/06 17:00	13.74	0.00	8/17/06 17:00
8/17/06 17:30	13.74	0.00	8/17/06 17:30
8/17/06 18:00	13.74	0.00	8/17/06 18:00
8/17/06 18:30	13.74	0.00	8/17/06 18:30
8/17/06 19:00	13.74	0.00	8/17/06 19:00
8/17/06 19:30	13.74	0.00	8/17/06 19:30
8/17/06 20:00	13.74	0.00	8/17/06 20:00
8/17/06 20:30	13.74	0.00	8/17/06 20:30
8/17/06 21:00	13.74	0.00	8/17/06 21:00
8/17/06 21:30	13.71	-0.02	8/17/06 21:30
8/17/06 22:00	13.71	0.00	8/17/06 22:00
8/17/06 22:30	13.71	0.00	8/17/06 22:30
8/17/06 23:00	13.71	0.00	8/17/06 23:00
8/17/06 23:30	13.71	0.00	8/17/06 23:30
8/18/06 0:00	13.71	0.00	8/18/06 0:00
8/18/06 0:30	13.71	0.00	8/18/06 0:30
8/18/06 1:00	13.71	0.00	8/18/06 1:00
8/18/06 1:30	13.71	0.00	8/18/06 1:30
8/18/06 2:00	13.74	0.02	8/18/06 2:00
8/18/06 2:30	13.74	0.00	8/18/06 2:30
8/18/06 3:00	13.74	0.00	8/18/06 3:00
8/18/06 3:30	13.74	0.00	8/18/06 3:30
8/18/06 4:00	13.74	0.00	8/18/06 4:00
8/18/06 4:30	13.74	0.00	8/18/06 4:30
8/18/06 5:00	13.74	0.00	8/18/06 5:00
8/18/06 5:30	13.74	0.00	8/18/06 5:30
8/18/06 6:00	13.74	0.00	8/18/06 6:00
8/18/06 6:30	13.74	0.00	8/18/06 6:30
8/18/06 7:00	13.74	0.00	8/18/06 7:00
8/18/06 7:30	13.74	0.00	8/18/06 7:30
8/18/06 8:00	13.76	0.02	8/18/06 8:00
8/18/06 8:30	13.76	0.00	8/18/06 8:30
8/18/06 9:00	13.74	-0.02	8/18/06 9:00
8/18/06 9:30	13.74	0.00	8/18/06 9:30
8/18/06 10:00	13.74	0.00	8/18/06 10:00
8/18/06 10:30	13.74	0.00	8/18/06 10:30
8/18/06 11:00	13.74	0.00	8/18/06 11:00
8/18/06 11:30	13.74	0.00	8/18/06 11:30
8/18/06 12:00	13.74	0.00	8/18/06 12:00
8/18/06 12:30	13.74	0.00	8/18/06 12:30
8/18/06 13:00	13.74	0.00	8/18/06 13:00
8/18/06 13:30	13.74	0.00	8/18/06 13:30
8/18/06 14:00	13.74	0.00	8/18/06 14:00
8/18/06 14:30	13.74	0.00	8/18/06 14:30
8/18/06 15:00	13.74	0.00	8/18/06 15:00
8/18/06 15:30	13.74	0.00	8/18/06 15:30
8/18/06 16:00	13.74	0.00	8/18/06 16:00
8/18/06 16:30	13.74	0.00	8/18/06 16:30
8/18/06 17:00	13.74	0.00	8/18/06 17:00
8/18/06 17:30	13.71	-0.02	8/18/06 17:30
8/18/06 18:00	13.71	0.00	8/18/06 18:00
8/18/06 18:30	13.71	0.00	8/18/06 18:30
8/18/06 19:00	13.71	0.00	8/18/06 19:00
8/18/06 19:30	13.71	0.00	8/18/06 19:30
8/18/06 20:00	13.69	-0.02	8/18/06 20:00
8/18/06 20:30	13.69	0.00	8/18/06 20:30

8/18/06 21:00	13.69	0.00	8/18/06 21:00
8/18/06 21:30	13.69	0.00	8/18/06 21:30
8/18/06 22:00	13.69	0.00	8/18/06 22:00
8/18/06 22:30	13.69	0.00	8/18/06 22:30
8/18/06 23:00	13.69	0.00	8/18/06 23:00
8/18/06 23:30	13.69	0.00	8/18/06 23:30
8/19/06 0:00	13.69	0.00	8/19/06 0:00
8/19/06 0:30	13.69	0.00	8/19/06 0:30
8/19/06 1:00	13.69	0.00	8/19/06 1:00
8/19/06 1:30	13.69	0.00	8/19/06 1:30
8/19/06 2:00	13.69	0.00	8/19/06 2:00
8/19/06 2:30	13.71	0.02	8/19/06 2:30
8/19/06 3:00	13.71	0.00	8/19/06 3:00
8/19/06 3:30	13.71	0.00	8/19/06 3:30
8/19/06 4:00	13.74	0.02	8/19/06 4:00
8/19/06 4:30	13.74	0.00	8/19/06 4:30
8/19/06 5:00	13.74	0.00	8/19/06 5:00
8/19/06 5:30	13.74	0.00	8/19/06 5:30
8/19/06 6:00	13.74	0.00	8/19/06 6:00
8/19/06 6:30	13.74	0.00	8/19/06 6:30
8/19/06 7:00	13.74	0.00	8/19/06 7:00
8/19/06 7:30	13.74	0.00	8/19/06 7:30
8/19/06 8:00	13.76	0.02	8/19/06 8:00
8/19/06 8:30	13.76	0.00	8/19/06 8:30
8/19/06 9:00	13.76	0.00	8/19/06 9:00
8/19/06 9:30	13.76	0.00	8/19/06 9:30
8/19/06 10:00	13.74	-0.02	8/19/06 10:00
8/19/06 10:30	13.74	0.00	8/19/06 10:30
8/19/06 11:00	13.76	0.02	8/19/06 11:00
8/19/06 11:30	13.76	0.00	8/19/06 11:30
8/19/06 12:00	13.76	0.00	8/19/06 12:00
8/19/06 12:30	13.76	0.00	8/19/06 12:30
8/19/06 13:00	13.76	0.00	8/19/06 13:00
8/19/06 13:30	13.76	0.00	8/19/06 13:30
8/19/06 14:00	13.76	0.00	8/19/06 14:00
8/19/06 14:30	13.76	0.00	8/19/06 14:30
8/19/06 15:00	13.76	0.00	8/19/06 15:00
8/19/06 15:30	13.74	-0.02	8/19/06 15:30
8/19/06 16:00	13.74	0.00	8/19/06 16:00
8/19/06 16:30	13.74	0.00	8/19/06 16:30
8/19/06 17:00	13.74	0.00	8/19/06 17:00
8/19/06 17:30	13.74	0.00	8/19/06 17:30
8/19/06 18:00	13.74	0.00	8/19/06 18:00
8/19/06 18:30	13.74	0.00	8/19/06 18:30
8/19/06 19:00	13.71	-0.02	8/19/06 19:00
8/19/06 19:30	13.71	0.00	8/19/06 19:30
8/19/06 20:00	13.71	0.00	8/19/06 20:00
8/19/06 20:30	13.71	0.00	8/19/06 20:30
8/19/06 21:00	13.71	0.00	8/19/06 21:00
8/19/06 21:30	13.71	0.00	8/19/06 21:30
8/19/06 22:00	13.71	0.00	8/19/06 22:00
8/19/06 22:30	13.71	0.00	8/19/06 22:30
8/19/06 23:00	13.71	0.00	8/19/06 23:00
8/19/06 23:30	13.71	0.00	8/19/06 23:30
8/20/06 0:00	13.71	0.00	8/20/06 0:00
8/20/06 0:30	13.71	0.00	8/20/06 0:30
8/20/06 1:00	13.69	-0.02	8/20/06 1:00
8/20/06 1:30	13.69	0.00	8/20/06 1:30
8/20/06 2:00	13.69	0.00	8/20/06 2:00
8/20/06 2:30	13.71	0.02	8/20/06 2:30
8/20/06 3:00	13.71	0.00	8/20/06 3:00
8/20/06 3:30	13.71	0.00	8/20/06 3:30
8/20/06 4:00	13.74	0.02	8/20/06 4:00
8/20/06 4:30	13.74	0.00	8/20/06 4:30

8/20/06 5:00	13.74	0.00	8/20/06 5:00
8/20/06 5:30	13.74	0.00	8/20/06 5:30
8/20/06 6:00	13.76	0.02	8/20/06 6:00
8/20/06 6:30	13.76	0.00	8/20/06 6:30
8/20/06 7:00	13.76	0.00	8/20/06 7:00
8/20/06 7:30	13.76	0.00	8/20/06 7:30
8/20/06 8:00	13.79	0.02	8/20/06 8:00
8/20/06 8:30	13.76	-0.02	8/20/06 8:30
8/20/06 9:00	13.76	0.00	8/20/06 9:00
8/20/06 9:30	13.76	0.00	8/20/06 9:30
8/20/06 10:00	13.76	0.00	8/20/06 10:00
8/20/06 10:30	13.76	0.00	8/20/06 10:30
8/20/06 11:00	13.76	0.00	8/20/06 11:00
8/20/06 11:30	13.76	0.00	8/20/06 11:30
8/20/06 12:00	13.76	0.00	8/20/06 12:00
8/20/06 12:30	13.76	0.00	8/20/06 12:30
8/20/06 13:00	13.76	0.00	8/20/06 13:00
8/20/06 13:30	13.79	0.02	8/20/06 13:30
8/20/06 14:00	13.79	0.00	8/20/06 14:00
8/20/06 14:30	13.79	0.00	8/20/06 14:30
8/20/06 15:00	13.79	0.00	8/20/06 15:00
8/20/06 15:30	13.76	-0.02	8/20/06 15:30
8/20/06 16:00	13.76	0.00	8/20/06 16:00
8/20/06 16:30	13.76	0.00	8/20/06 16:30
8/20/06 17:00	13.76	0.00	8/20/06 17:00
8/20/06 17:30	13.76	0.00	8/20/06 17:30
8/20/06 18:00	13.76	0.00	8/20/06 18:00
8/20/06 18:30	13.76	0.00	8/20/06 18:30
8/20/06 19:00	13.76	0.00	8/20/06 19:00
8/20/06 19:30	13.76	0.00	8/20/06 19:30
8/20/06 20:00	13.76	0.00	8/20/06 20:00
8/20/06 20:30	13.74	-0.02	8/20/06 20:30
8/20/06 21:00	13.74	0.00	8/20/06 21:00
8/20/06 21:30	13.74	0.00	8/20/06 21:30
8/20/06 22:00	13.74	0.00	8/20/06 22:00
8/20/06 22:30	13.74	0.00	8/20/06 22:30
8/20/06 23:00	13.74	0.00	8/20/06 23:00
8/20/06 23:30	13.74	0.00	8/20/06 23:30
8/21/06 0:00	13.74	0.00	8/21/06 0:00
8/21/06 0:30	13.74	0.00	8/21/06 0:30
8/21/06 1:00	13.74	0.00	8/21/06 1:00
8/21/06 1:30	13.74	0.00	8/21/06 1:30
8/21/06 2:00	13.74	0.00	8/21/06 2:00
8/21/06 2:30	13.74	0.00	8/21/06 2:30
8/21/06 3:00	13.74	0.00	8/21/06 3:00
8/21/06 3:30	13.74	0.00	8/21/06 3:30
8/21/06 4:00	13.76	0.02	8/21/06 4:00
8/21/06 4:30	13.76	0.00	8/21/06 4:30
8/21/06 5:00	13.79	0.02	8/21/06 5:00
8/21/06 5:30	13.79	0.00	8/21/06 5:30
8/21/06 6:00	13.79	0.00	8/21/06 6:00
8/21/06 6:30	13.79	0.00	8/21/06 6:30
8/21/06 7:00	13.81	0.02	8/21/06 7:00
8/21/06 7:30	13.81	0.00	8/21/06 7:30
8/21/06 8:00	13.81	0.00	8/21/06 8:00
8/21/06 8:30	13.81	0.00	8/21/06 8:30
8/21/06 9:00	13.81	0.00	8/21/06 9:00
8/21/06 9:30	13.81	0.00	8/21/06 9:30
8/21/06 10:00	13.81	0.00	8/21/06 10:00
8/21/06 10:30	13.81	0.00	8/21/06 10:30
8/21/06 11:00	13.81	0.00	8/21/06 11:00
8/21/06 11:30	13.83	0.02	8/21/06 11:30
8/21/06 12:00	13.83	0.00	8/21/06 12:00
8/21/06 12:30	13.83	0.00	8/21/06 12:30

8/21/06 13:00	13.83	0.00	8/21/06 13:00
8/21/06 13:30	13.83	0.00	8/21/06 13:30
8/21/06 14:00	13.83	0.00	8/21/06 14:00
8/21/06 14:30	13.83	0.00	8/21/06 14:30
8/21/06 15:00	13.83	0.00	8/21/06 15:00
8/21/06 15:30	13.83	0.00	8/21/06 15:30
8/21/06 16:00	13.83	0.00	8/21/06 16:00
8/21/06 16:30	13.83	0.00	8/21/06 16:30
8/21/06 17:00	13.83	0.00	8/21/06 17:00
8/21/06 17:30	13.83	0.00	8/21/06 17:30
8/21/06 18:00	13.81	-0.02	8/21/06 18:00
8/21/06 18:30	13.83	0.02	8/21/06 18:30
8/21/06 19:00	13.83	0.00	8/21/06 19:00
8/21/06 19:30	13.83	0.00	8/21/06 19:30
8/21/06 20:00	13.81	-0.02	8/21/06 20:00
8/21/06 20:30	13.81	0.00	8/21/06 20:30
8/21/06 21:00	13.81	0.00	8/21/06 21:00
8/21/06 21:30	13.81	0.00	8/21/06 21:30
8/21/06 22:00	13.81	0.00	8/21/06 22:00
8/21/06 22:30	13.81	0.00	8/21/06 22:30
8/21/06 23:00	13.81	0.00	8/21/06 23:00
8/21/06 23:30	13.81	0.00	8/21/06 23:30
8/22/06 0:00	13.81	0.00	8/22/06 0:00
8/22/06 0:30	13.81	0.00	8/22/06 0:30
8/22/06 1:00	13.81	0.00	8/22/06 1:00
8/22/06 1:30	13.81	0.00	8/22/06 1:30
8/22/06 2:00	13.81	0.00	8/22/06 2:00
8/22/06 2:30	13.81	0.00	8/22/06 2:30
8/22/06 3:00	13.81	0.00	8/22/06 3:00
8/22/06 3:30	13.81	0.00	8/22/06 3:30
8/22/06 4:00	13.81	0.00	8/22/06 4:00
8/22/06 4:30	13.81	0.00	8/22/06 4:30
8/22/06 5:00	13.83	0.02	8/22/06 5:00
8/22/06 5:30	13.83	0.00	8/22/06 5:30
8/22/06 6:00	13.86	0.02	8/22/06 6:00
8/22/06 6:30	13.86	0.00	8/22/06 6:30
8/22/06 7:00	13.86	0.00	8/22/06 7:00
8/22/06 7:30	13.86	0.00	8/22/06 7:30
8/22/06 8:00	13.88	0.02	8/22/06 8:00
8/22/06 8:30	13.88	0.00	8/22/06 8:30
8/22/06 9:00	13.88	0.00	8/22/06 9:00
8/22/06 9:30	13.88	0.00	8/22/06 9:30
8/22/06 10:00	13.88	0.00	8/22/06 10:00
8/22/06 10:30	13.88	0.00	8/22/06 10:30
8/22/06 11:00	13.88	0.00	8/22/06 11:00
8/22/06 11:30	13.88	0.00	8/22/06 11:30
8/22/06 12:00	13.88	0.00	8/22/06 12:00
8/22/06 12:30	13.91	0.02	8/22/06 12:30
8/22/06 13:00	13.91	0.00	8/22/06 13:00
8/22/06 13:30	13.91	0.00	8/22/06 13:30
8/22/06 14:00	13.91	0.00	8/22/06 14:00
8/22/06 14:30	13.91	0.00	8/22/06 14:30
8/22/06 15:00	13.91	0.00	8/22/06 15:00
8/22/06 15:30	13.91	0.00	8/22/06 15:30
8/22/06 16:00	13.91	0.00	8/22/06 16:00
8/22/06 16:30	13.91	0.00	8/22/06 16:30
8/22/06 17:00	13.91	0.00	8/22/06 17:00
8/22/06 17:30	13.88	-0.02	8/22/06 17:30
8/22/06 18:00	13.88	0.00	8/22/06 18:00
8/22/06 18:30	13.91	0.02	8/22/06 18:30
8/22/06 19:00	13.88	-0.02	8/22/06 19:00
8/22/06 19:30	13.91	0.02	8/22/06 19:30
8/22/06 20:00	13.91	0.00	8/22/06 20:00
8/22/06 20:30	13.91	0.00	8/22/06 20:30

8/22/06 21:00	13.91	0.00	8/22/06 21:00
8/22/06 21:30	13.91	0.00	8/22/06 21:30
8/22/06 22:00	13.88	-0.02	8/22/06 22:00
8/22/06 22:30	13.88	0.00	8/22/06 22:30
8/22/06 23:00	13.88	0.00	8/22/06 23:00
8/22/06 23:30	13.88	0.00	8/22/06 23:30
8/23/06 0:00	13.88	0.00	8/23/06 0:00
8/23/06 0:30	13.88	0.00	8/23/06 0:30
8/23/06 1:00	13.88	0.00	8/23/06 1:00
8/23/06 1:30	13.88	0.00	8/23/06 1:30
8/23/06 2:00	13.88	0.00	8/23/06 2:00
8/23/06 2:30	13.88	0.00	8/23/06 2:30
8/23/06 3:00	13.88	0.00	8/23/06 3:00
8/23/06 3:30	13.88	0.00	8/23/06 3:30
8/23/06 4:00	13.88	0.00	8/23/06 4:00
8/23/06 4:30	13.88	0.00	8/23/06 4:30
8/23/06 5:00	13.88	0.00	8/23/06 5:00
8/23/06 5:30	13.88	0.00	8/23/06 5:30
8/23/06 6:00	13.91	0.02	8/23/06 6:00
8/23/06 6:30	13.91	0.00	8/23/06 6:30
8/23/06 7:00	13.93	0.02	8/23/06 7:00
8/23/06 7:30	13.93	0.00	8/23/06 7:30
8/23/06 8:00	13.93	0.00	8/23/06 8:00
8/23/06 8:30	13.93	0.00	8/23/06 8:30
8/23/06 9:00	13.95	0.02	8/23/06 9:00
8/23/06 9:30	13.95	0.00	8/23/06 9:30
8/23/06 10:00	13.95	0.00	8/23/06 10:00
8/23/06 10:30	13.95	0.00	8/23/06 10:30
8/23/06 11:00	13.95	0.00	8/23/06 11:00
8/23/06 11:30	13.95	0.00	8/23/06 11:30
8/23/06 12:00	13.95	0.00	8/23/06 12:00
8/23/06 12:30	13.95	0.00	8/23/06 12:30
8/23/06 13:00	13.95	0.00	8/23/06 13:00
8/23/06 13:30	13.95	0.00	8/23/06 13:30
8/23/06 14:00	13.95	0.00	8/23/06 14:00
8/23/06 14:30	13.95	0.00	8/23/06 14:30
8/23/06 15:00	13.95	0.00	8/23/06 15:00
8/23/06 15:30	13.95	0.00	8/23/06 15:30
8/23/06 16:00	13.95	0.00	8/23/06 16:00
8/23/06 16:30	13.95	0.00	8/23/06 16:30
8/23/06 17:00	13.95	0.00	8/23/06 17:00
8/23/06 17:30	13.95	0.00	8/23/06 17:30
8/23/06 18:00	13.95	0.00	8/23/06 18:00
8/23/06 18:30	13.95	0.00	8/23/06 18:30
8/23/06 19:00	13.95	0.00	8/23/06 19:00
8/23/06 19:30	13.95	0.00	8/23/06 19:30
8/23/06 20:00	13.95	0.00	8/23/06 20:00
8/23/06 20:30	13.95	0.00	8/23/06 20:30
8/23/06 21:00	13.95	0.00	8/23/06 21:00
8/23/06 21:30	13.95	0.00	8/23/06 21:30
8/23/06 22:00	13.95	0.00	8/23/06 22:00
8/23/06 22:30	13.95	0.00	8/23/06 22:30
8/23/06 23:00	13.95	0.00	8/23/06 23:00
8/23/06 23:30	13.95	0.00	8/23/06 23:30
8/24/06 0:00	13.95	0.00	8/24/06 0:00
8/24/06 0:30	13.95	0.00	8/24/06 0:30
8/24/06 1:00	13.95	0.00	8/24/06 1:00
8/24/06 1:30	13.95	0.00	8/24/06 1:30
8/24/06 2:00	13.95	0.00	8/24/06 2:00
8/24/06 2:30	13.95	0.00	8/24/06 2:30
8/24/06 3:00	13.95	0.00	8/24/06 3:00
8/24/06 3:30	13.93	-0.02	8/24/06 3:30
8/24/06 4:00	13.93	0.00	8/24/06 4:00
8/24/06 4:30	13.93	0.00	8/24/06 4:30

8/24/06 5:00	13.93	0.00	8/24/06 5:00
8/24/06 5:30	13.93	0.00	8/24/06 5:30
8/24/06 6:00	13.93	0.00	8/24/06 6:00
8/24/06 6:30	13.93	0.00	8/24/06 6:30
8/24/06 7:00	13.95	0.02	8/24/06 7:00
8/24/06 7:30	13.95	0.00	8/24/06 7:30
8/24/06 8:00	13.95	0.00	8/24/06 8:00
8/24/06 8:30	13.95	0.00	8/24/06 8:30
8/24/06 9:00	13.95	0.00	8/24/06 9:00
8/24/06 9:30	13.95	0.00	8/24/06 9:30
8/24/06 10:00	13.95	0.00	8/24/06 10:00
8/24/06 10:30	13.95	0.00	8/24/06 10:30
8/24/06 11:00	13.95	0.00	8/24/06 11:00
8/24/06 11:30	13.95	0.00	8/24/06 11:30
8/24/06 12:00	13.95	0.00	8/24/06 12:00
8/24/06 12:30	13.95	0.00	8/24/06 12:30
8/24/06 13:00	13.95	0.00	8/24/06 13:00
8/24/06 13:30	13.95	0.00	8/24/06 13:30
8/24/06 14:00	13.95	0.00	8/24/06 14:00
8/24/06 14:30	13.95	0.00	8/24/06 14:30
8/24/06 15:00	13.95	0.00	8/24/06 15:00
8/24/06 15:30	13.95	0.00	8/24/06 15:30
8/24/06 16:00	13.95	0.00	8/24/06 16:00
8/24/06 16:30	13.95	0.00	8/24/06 16:30
8/24/06 17:00	13.95	0.00	8/24/06 17:00
8/24/06 17:30	13.95	0.00	8/24/06 17:30
8/24/06 18:00	13.93	-0.02	8/24/06 18:00
8/24/06 18:30	13.93	0.00	8/24/06 18:30
8/24/06 19:00	13.93	0.00	8/24/06 19:00
8/24/06 19:30	13.93	0.00	8/24/06 19:30
8/24/06 20:00	13.93	0.00	8/24/06 20:00
8/24/06 20:30	13.95	0.02	8/24/06 20:30
8/24/06 21:00	13.95	0.00	8/24/06 21:00
8/24/06 21:30	13.95	0.00	8/24/06 21:30
8/24/06 22:00	13.95	0.00	8/24/06 22:00
8/24/06 22:30	13.93	-0.02	8/24/06 22:30
8/24/06 23:00	13.93	0.00	8/24/06 23:00
8/24/06 23:30	13.93	0.00	8/24/06 23:30
8/25/06 0:00	13.93	0.00	8/25/06 0:00
8/25/06 0:30	13.93	0.00	8/25/06 0:30
8/25/06 1:00	13.93	0.00	8/25/06 1:00
8/25/06 1:30	13.93	0.00	8/25/06 1:30
8/25/06 2:00	13.93	0.00	8/25/06 2:00
8/25/06 2:30	13.93	0.00	8/25/06 2:30
8/25/06 3:00	13.91	-0.02	8/25/06 3:00
8/25/06 3:30	13.91	0.00	8/25/06 3:30
8/25/06 4:00	13.91	0.00	8/25/06 4:00
8/25/06 4:30	13.91	0.00	8/25/06 4:30
8/25/06 5:00	13.91	0.00	8/25/06 5:00
8/25/06 5:30	13.88	-0.02	8/25/06 5:30
8/25/06 6:00	13.88	0.00	8/25/06 6:00
8/25/06 6:30	13.88	0.00	8/25/06 6:30
8/25/06 7:00	13.91	0.02	8/25/06 7:00
8/25/06 7:30	13.91	0.00	8/25/06 7:30
8/25/06 8:00	13.91	0.00	8/25/06 8:00
8/25/06 8:30	13.93	0.02	8/25/06 8:30
8/25/06 9:00	13.93	0.00	8/25/06 9:00
8/25/06 9:30	13.93	0.00	8/25/06 9:30
8/25/06 10:00	13.91	-0.02	8/25/06 10:00
8/25/06 10:30	13.91	0.00	8/25/06 10:30
8/25/06 11:00	13.91	0.00	8/25/06 11:00
8/25/06 11:30	13.91	0.00	8/25/06 11:30
8/25/06 12:00	13.91	0.00	8/25/06 12:00
8/25/06 12:30	13.91	0.00	8/25/06 12:30

8/25/06 13:00	13.91	0.00	8/25/06 13:00
8/25/06 13:30	13.91	0.00	8/25/06 13:30
8/25/06 14:00	13.91	0.00	8/25/06 14:00
8/25/06 14:30	13.88	-0.02	8/25/06 14:30
8/25/06 15:00	13.88	0.00	8/25/06 15:00
8/25/06 15:30	13.88	0.00	8/25/06 15:30
8/25/06 16:00	13.88	0.00	8/25/06 16:00
8/25/06 16:30	13.88	0.00	8/25/06 16:30
8/25/06 17:00	13.88	0.00	8/25/06 17:00
8/25/06 17:30	13.88	0.00	8/25/06 17:30
8/25/06 18:00	13.86	-0.02	8/25/06 18:00
8/25/06 18:30	13.86	0.00	8/25/06 18:30
8/25/06 19:00	13.86	0.00	8/25/06 19:00
8/25/06 19:30	13.86	0.00	8/25/06 19:30
8/25/06 20:00	13.86	0.00	8/25/06 20:00
8/25/06 20:30	13.86	0.00	8/25/06 20:30
8/25/06 21:00	13.88	0.02	8/25/06 21:00
8/25/06 21:30	13.88	0.00	8/25/06 21:30
8/25/06 22:00	13.88	0.00	8/25/06 22:00
8/25/06 22:30	13.86	-0.02	8/25/06 22:30
8/25/06 23:00	13.86	0.00	8/25/06 23:00
8/25/06 23:30	13.86	0.00	8/25/06 23:30
8/26/06 0:00	13.86	0.00	8/26/06 0:00
8/26/06 0:30	13.86	0.00	8/26/06 0:30
8/26/06 1:00	13.86	0.00	8/26/06 1:00
8/26/06 1:30	13.86	0.00	8/26/06 1:30
8/26/06 2:00	13.86	0.00	8/26/06 2:00
8/26/06 2:30	13.83	-0.02	8/26/06 2:30
8/26/06 3:00	13.83	0.00	8/26/06 3:00
8/26/06 3:30	13.83	0.00	8/26/06 3:30
8/26/06 4:00	13.83	0.00	8/26/06 4:00
8/26/06 4:30	13.83	0.00	8/26/06 4:30
8/26/06 5:00	13.83	0.00	8/26/06 5:00
8/26/06 5:30	13.83	0.00	8/26/06 5:30
8/26/06 6:00	13.81	-0.02	8/26/06 6:00
8/26/06 6:30	13.81	0.00	8/26/06 6:30
8/26/06 7:00	13.81	0.00	8/26/06 7:00
8/26/06 7:30	13.83	0.02	8/26/06 7:30
8/26/06 8:00	13.83	0.00	8/26/06 8:00
8/26/06 8:30	13.83	0.00	8/26/06 8:30
8/26/06 9:00	13.83	0.00	8/26/06 9:00
8/26/06 9:30	13.83	0.00	8/26/06 9:30
8/26/06 10:00	13.83	0.00	8/26/06 10:00
8/26/06 10:30	13.83	0.00	8/26/06 10:30
8/26/06 11:00	13.83	0.00	8/26/06 11:00
8/26/06 11:30	13.83	0.00	8/26/06 11:30
8/26/06 12:00	13.83	0.00	8/26/06 12:00
8/26/06 12:30	13.81	-0.02	8/26/06 12:30
8/26/06 13:00	13.81	0.00	8/26/06 13:00
8/26/06 13:30	13.81	0.00	8/26/06 13:30
8/26/06 14:00	13.81	0.00	8/26/06 14:00
8/26/06 14:30	13.81	0.00	8/26/06 14:30
8/26/06 15:00	13.81	0.00	8/26/06 15:00
8/26/06 15:30	13.81	0.00	8/26/06 15:30
8/26/06 16:00	13.79	-0.02	8/26/06 16:00
8/26/06 16:30	13.79	0.00	8/26/06 16:30
8/26/06 17:00	13.79	0.00	8/26/06 17:00
8/26/06 17:30	13.79	0.00	8/26/06 17:30
8/26/06 18:00	13.76	-0.02	8/26/06 18:00
8/26/06 18:30	13.76	0.00	8/26/06 18:30
8/26/06 19:00	13.76	0.00	8/26/06 19:00
8/26/06 19:30	13.76	0.00	8/26/06 19:30
8/26/06 20:00	13.76	0.00	8/26/06 20:00
8/26/06 20:30	13.79	0.02	8/26/06 20:30

8/26/06 21:00	13.79	0.00	8/26/06 21:00
8/26/06 21:30	13.79	0.00	8/26/06 21:30
8/26/06 22:00	13.79	0.00	8/26/06 22:00
8/26/06 22:30	13.79	0.00	8/26/06 22:30
8/26/06 23:00	13.79	0.00	8/26/06 23:00
8/26/06 23:30	13.81	0.02	8/26/06 23:30
8/27/06 0:00	13.81	0.00	8/27/06 0:00
8/27/06 0:30	13.81	0.00	8/27/06 0:30
8/27/06 1:00	13.79	-0.02	8/27/06 1:00
8/27/06 1:30	13.79	0.00	8/27/06 1:30
8/27/06 2:00	13.79	0.00	8/27/06 2:00
8/27/06 2:30	13.79	0.00	8/27/06 2:30
8/27/06 3:00	13.79	0.00	8/27/06 3:00
8/27/06 3:30	13.79	0.00	8/27/06 3:30
8/27/06 4:00	13.79	0.00	8/27/06 4:00
8/27/06 4:30	13.79	0.00	8/27/06 4:30
8/27/06 5:00	13.79	0.00	8/27/06 5:00
8/27/06 5:30	13.79	0.00	8/27/06 5:30
8/27/06 6:00	13.76	-0.02	8/27/06 6:00
8/27/06 6:30	13.76	0.00	8/27/06 6:30
8/27/06 7:00	13.76	0.00	8/27/06 7:00
8/27/06 7:30	13.76	0.00	8/27/06 7:30
8/27/06 8:00	13.79	0.02	8/27/06 8:00
8/27/06 8:30	13.79	0.00	8/27/06 8:30
8/27/06 9:00	13.79	0.00	8/27/06 9:00
8/27/06 9:30	13.79	0.00	8/27/06 9:30
8/27/06 10:00	13.79	0.00	8/27/06 10:00
8/27/06 10:30	13.79	0.00	8/27/06 10:30
8/27/06 11:00	13.79	0.00	8/27/06 11:00
8/27/06 11:30	13.79	0.00	8/27/06 11:30
8/27/06 12:00	13.79	0.00	8/27/06 12:00
8/27/06 12:30	13.76	-0.02	8/27/06 12:30
8/27/06 13:00	13.76	0.00	8/27/06 13:00
8/27/06 13:30	13.76	0.00	8/27/06 13:30
8/27/06 14:00	13.76	0.00	8/27/06 14:00
8/27/06 14:30	13.76	0.00	8/27/06 14:30
8/27/06 15:00	13.76	0.00	8/27/06 15:00
8/27/06 15:30	13.76	0.00	8/27/06 15:30
8/27/06 16:00	13.76	0.00	8/27/06 16:00
8/27/06 16:30	13.74	-0.02	8/27/06 16:30
8/27/06 17:00	13.74	0.00	8/27/06 17:00
8/27/06 17:30	13.74	0.00	8/27/06 17:30
8/27/06 18:00	13.74	0.00	8/27/06 18:00
8/27/06 18:30	13.74	0.00	8/27/06 18:30
8/27/06 19:00	13.71	-0.02	8/27/06 19:00
8/27/06 19:30	13.71	0.00	8/27/06 19:30
8/27/06 20:00	13.71	0.00	8/27/06 20:00
8/27/06 20:30	13.74	0.02	8/27/06 20:30
8/27/06 21:00	13.74	0.00	8/27/06 21:00
8/27/06 21:30	13.76	0.02	8/27/06 21:30
8/27/06 22:00	13.76	0.00	8/27/06 22:00
8/27/06 22:30	13.76	0.00	8/27/06 22:30
8/27/06 23:00	13.76	0.00	8/27/06 23:00
8/27/06 23:30	13.76	0.00	8/27/06 23:30
8/28/06 0:00	13.76	0.00	8/28/06 0:00
8/28/06 0:30	13.76	0.00	8/28/06 0:30
8/28/06 1:00	13.76	0.00	8/28/06 1:00
8/28/06 1:30	13.76	0.00	8/28/06 1:30
8/28/06 2:00	13.76	0.00	8/28/06 2:00
8/28/06 2:30	13.76	0.00	8/28/06 2:30
8/28/06 3:00	13.74	-0.02	8/28/06 3:00
8/28/06 3:30	13.74	0.00	8/28/06 3:30
8/28/06 4:00	13.74	0.00	8/28/06 4:00
8/28/06 4:30	13.74	0.00	8/28/06 4:30

8/28/06 5:00	13.74	0.00	8/28/06 5:00
8/28/06 5:30	13.74	0.00	8/28/06 5:30
8/28/06 6:00	13.74	0.00	8/28/06 6:00
8/28/06 6:30	13.76	0.02	8/28/06 6:30
8/28/06 7:00	13.74	-0.02	8/28/06 7:00
8/28/06 7:30	13.74	0.00	8/28/06 7:30
8/28/06 8:00	13.76	0.02	8/28/06 8:00
8/28/06 8:30	13.76	0.00	8/28/06 8:30
8/28/06 9:00	13.76	0.00	8/28/06 9:00
8/28/06 9:30	13.76	0.00	8/28/06 9:30
8/28/06 10:00	13.74	-0.02	8/28/06 10:00
8/28/06 10:30	13.74	0.00	8/28/06 10:30
8/28/06 11:00	13.74	0.00	8/28/06 11:00
8/28/06 11:30	13.74	0.00	8/28/06 11:30
8/28/06 12:00	13.74	0.00	8/28/06 12:00
8/28/06 12:30	13.74	0.00	8/28/06 12:30
8/28/06 13:00	13.74	0.00	8/28/06 13:00
8/28/06 13:30	13.74	0.00	8/28/06 13:30
8/28/06 14:00	13.71	-0.02	8/28/06 14:00
8/28/06 14:30	13.71	0.00	8/28/06 14:30
8/28/06 15:00	13.71	0.00	8/28/06 15:00
8/28/06 15:30	13.71	0.00	8/28/06 15:30
8/28/06 16:00	13.71	0.00	8/28/06 16:00
8/28/06 16:30	13.71	0.00	8/28/06 16:30
8/28/06 17:00	13.69	-0.02	8/28/06 17:00
8/28/06 17:30	13.69	0.00	8/28/06 17:30
8/28/06 18:00	13.71	0.02	8/28/06 18:00
8/28/06 18:30	13.71	0.00	8/28/06 18:30
8/28/06 19:00	13.69	-0.02	8/28/06 19:00
8/28/06 19:30	13.69	0.00	8/28/06 19:30
8/28/06 20:00	13.69	0.00	8/28/06 20:00
8/28/06 20:30	13.69	0.00	8/28/06 20:30
8/28/06 21:00	13.69	0.00	8/28/06 21:00
8/28/06 21:30	13.71	0.02	8/28/06 21:30
8/28/06 22:00	13.71	0.00	8/28/06 22:00
8/28/06 22:30	13.74	0.02	8/28/06 22:30
8/28/06 23:00	13.74	0.00	8/28/06 23:00
8/28/06 23:30	13.74	0.00	8/28/06 23:30
8/29/06 0:00	13.74	0.00	8/29/06 0:00
8/29/06 0:30	13.74	0.00	8/29/06 0:30
8/29/06 1:00	13.74	0.00	8/29/06 1:00
8/29/06 1:30	13.74	0.00	8/29/06 1:30
8/29/06 2:00	13.74	0.00	8/29/06 2:00
8/29/06 2:30	13.74	0.00	8/29/06 2:30
8/29/06 3:00	13.74	0.00	8/29/06 3:00
8/29/06 3:30	13.74	0.00	8/29/06 3:30
8/29/06 4:00	13.76	0.02	8/29/06 4:00
8/29/06 4:30	13.76	0.00	8/29/06 4:30
8/29/06 5:00	13.76	0.00	8/29/06 5:00
8/29/06 5:30	13.76	0.00	8/29/06 5:30
8/29/06 6:00	13.76	0.00	8/29/06 6:00
8/29/06 6:30	13.76	0.00	8/29/06 6:30
8/29/06 7:00	13.76	0.00	8/29/06 7:00
8/29/06 7:30	13.76	0.00	8/29/06 7:30
8/29/06 8:00	13.76	0.00	8/29/06 8:00
8/29/06 8:30	13.76	0.00	8/29/06 8:30
8/29/06 9:00	13.76	0.00	8/29/06 9:00
8/29/06 9:30	13.76	0.00	8/29/06 9:30
8/29/06 10:00	13.76	0.00	8/29/06 10:00
8/29/06 10:30	13.76	0.00	8/29/06 10:30
8/29/06 11:00	13.76	0.00	8/29/06 11:00
8/29/06 11:30	13.76	0.00	8/29/06 11:30
8/29/06 12:00	13.76	0.00	8/29/06 12:00
8/29/06 12:30	13.76	0.00	8/29/06 12:30

8/29/06 13:00	13.76	0.00	8/29/06 13:00
8/29/06 13:30	13.76	0.00	8/29/06 13:30
8/29/06 14:00	13.76	0.00	8/29/06 14:00
8/29/06 14:30	13.76	0.00	8/29/06 14:30
8/29/06 15:00	13.76	0.00	8/29/06 15:00
8/29/06 15:30	13.76	0.00	8/29/06 15:30
8/29/06 16:00	13.76	0.00	8/29/06 16:00
8/29/06 16:30	13.76	0.00	8/29/06 16:30
8/29/06 17:00	13.74	-0.02	8/29/06 17:00
8/29/06 17:30	13.76	0.02	8/29/06 17:30
8/29/06 18:00	13.76	0.00	8/29/06 18:00
8/29/06 18:30	13.76	0.00	8/29/06 18:30
8/29/06 19:00	13.74	-0.02	8/29/06 19:00
8/29/06 19:30	13.74	0.00	8/29/06 19:30
8/29/06 20:00	13.74	0.00	8/29/06 20:00
8/29/06 20:30	13.74	0.00	8/29/06 20:30
8/29/06 21:00	13.74	0.00	8/29/06 21:00
8/29/06 21:30	13.74	0.00	8/29/06 21:30
8/29/06 22:00	13.76	0.02	8/29/06 22:00
8/29/06 22:30	13.76	0.00	8/29/06 22:30
8/29/06 23:00	13.79	0.02	8/29/06 23:00
8/29/06 23:30	13.79	0.00	8/29/06 23:30

user_study_id	location_id	study_location_name	date	year	day_of_yea	media	max	time_of_ma	max_7daya	min	time_of_mi	min_7daya	avg	avg_7daya	max_hour_	daily temp range
EFLRTMDL	27EFL04.6	EFLR abv Lockwood Cr	6/7/05	2005	158	piezo_mid	11.25	16:00	0.00	11.15	21:15	0.00	11.17	0.00	0.02	0.10
EFLRTMDL	27EFL04.6	EFLR abv Lockwood Cr	6/8/05	2005	159	piezo_mid	11.15	00:50	0.00	11.13	12:28	0.00	11.13	0.00	0.00	0.02
EFLRTMDL	27EFL04.6	EFLR abv Lockwood Cr	6/9/05	2005	160	piezo_mid	11.13	11:45	0.00	11.13	11:45	0.00	11.13	0.00	0.00	0.00
EFLRTMDL	27EFL04.6	EFLR abv Lockwood Cr	6/10/05	2005	161	piezo_mid	11.15	18:32	11.16	11.13	08:40	11.14	11.13	11.14	0.00	0.02
EFLRTMDL	27EFL04.6	EFLR abv Lockwood Cr	6/11/05	2005	162	piezo_mid	11.15	11:45	11.15	11.15	11:45	11.14	11.15	11.14	0.00	0.00
EFLRTMDL	27EFL04.6	EFLR abv Lockwood Cr	6/12/05	2005	163	piezo_mid	11.15	11:45	11.15	11.15	11:45	11.14	11.15	11.15	0.02	0.00
EFLRTMDL	27EFL04.6	EFLR abv Lockwood Cr	6/13/05	2005	164	piezo_mid	11.15	11:45	11.15	11.15	11:45	11.14	11.15	11.15	0.02	0.00
EFLRTMDL	27EFL04.6	EFLR abv Lockwood Cr	6/14/05	2005	165	piezo_mid	11.15	11:45	11.15	11.15	11:45	11.14	11.15	11.15	0.02	0.00
EFLRTMDL	27EFL04.6	EFLR abv Lockwood Cr	6/15/05	2005	166	piezo_mid	11.15	11:46	11.16	11.13	10:30	11.15	11.15	11.16	0.02	0.02
EFLRTMDL	27EFL04.6	EFLR abv Lockwood Cr	6/16/05	2005	167	piezo_mid	11.15	11:58	11.17	11.13	01:30	11.15	11.15	11.16	0.02	0.02
EFLRTMDL	27EFL04.6	EFLR abv Lockwood Cr	6/17/05	2005	168	piezo_mid	11.18	19:15	11.18	11.15	07:15	11.16	11.16	11.17	0.02	0.02
EFLRTMDL	27EFL04.6	EFLR abv Lockwood Cr	6/18/05	2005	169	piezo_mid	11.20	17:57	11.20	11.18	09:26	11.17	11.18	11.18	0.02	0.02
EFLRTMDL	27EFL04.6	EFLR abv Lockwood Cr	6/19/05	2005	170	piezo_mid	11.20	11:58	11.22	11.18	01:00	11.19	11.20	11.20	0.02	0.02
EFLRTMDL	27EFL04.6	EFLR abv Lockwood Cr	6/20/05	2005	171	piezo_mid	11.22	16:02	11.25	11.20	10:09	11.21	11.21	11.23	0.02	0.02
EFLRTMDL	27EFL04.6	EFLR abv Lockwood Cr	6/21/05	2005	172	piezo_mid	11.27	22:00	11.28	11.22	04:00	11.24	11.24	11.26	0.02	0.05
EFLRTMDL	27EFL04.6	EFLR abv Lockwood Cr	6/22/05	2005	173	piezo_mid	11.32	14:30	11.30	11.27	03:00	11.27	11.29	11.29	0.02	0.05
EFLRTMDL	27EFL04.6	EFLR abv Lockwood Cr	6/23/05	2005	174	piezo_mid	11.35	16:04	11.33	11.30	02:15	11.30	11.33	11.31	0.02	0.05
EFLRTMDL	27EFL04.6	EFLR abv Lockwood Cr	6/24/05	2005	175	piezo_mid	11.37	15:30	11.35	11.35	03:30	11.32	11.36	11.34	0.02	0.02
EFLRTMDL	27EFL04.6	EFLR abv Lockwood Cr	6/25/05	2005	176	piezo_mid	11.39	13:45	11.37	11.37	10:55	11.34	11.38	11.35	0.02	0.02
EFLRTMDL	27EFL04.6	EFLR abv Lockwood Cr	6/26/05	2005	177	piezo_mid	11.39	13:15	11.37	11.37	10:51	11.34	11.38	11.36	0.02	0.02
EFLRTMDL	27EFL04.6	EFLR abv Lockwood Cr	6/27/05	2005	178	piezo_mid	11.37	10:53	11.37	11.35	21:15	11.34	11.37	11.36	0.00	0.02
EFLRTMDL	27EFL04.6	EFLR abv Lockwood Cr	6/28/05	2005	179	piezo_mid	11.37	08:00	11.36	11.35	19:58	11.34	11.36	11.35	0.02	0.02
EFLRTMDL	27EFL04.6	EFLR abv Lockwood Cr	6/29/05	2005	180	piezo_mid	11.35	06:20	11.35	11.32	18:08	11.33	11.33	11.34	0.02	0.02
EFLRTMDL	27EFL04.6	EFLR abv Lockwood Cr	6/30/05	2005	181	piezo_mid	11.32	09:15	11.35	11.30	21:15	11.32	11.32	11.34	0.02	0.02
EFLRTMDL	27EFL04.6	EFLR abv Lockwood Cr	7/1/05	2005	182	piezo_mid	11.32	13:45	11.35	11.30	01:45	11.32	11.32	11.34	0.02	0.02
EFLRTMDL	27EFL04.6	EFLR abv Lockwood Cr	7/2/05	2005	183	piezo_mid	11.35	16:14	11.35	11.32	04:16	11.32	11.34	11.34	0.02	0.02
EFLRTMDL	27EFL04.6	EFLR abv Lockwood Cr	7/3/05	2005	184	piezo_mid	11.37	11:30	11.35	11.35	11:49	11.32	11.35	11.34	0.02	0.02
EFLRTMDL	27EFL04.6	EFLR abv Lockwood Cr	7/4/05	2005	185	piezo_mid	11.37	11:45	11.37	11.35	11:45	11.33	11.35	11.35	0.02	0.02
EFLRTMDL	27EFL04.6	EFLR abv Lockwood Cr	7/5/05	2005	186	piezo_mid	11.35	11:37	11.38	11.32	12:48	11.35	11.34	11.36	0.02	0.02
EFLRTMDL	27EFL04.6	EFLR abv Lockwood Cr	7/6/05	2005	187	piezo_mid	11.39	19:15	11.40	11.32	04:00	11.36	11.36	11.38	0.02	0.07
EFLRTMDL	27EFL04.6	EFLR abv Lockwood Cr	7/7/05	2005	188	piezo_mid	11.42	14:15	11.41	11.37	04:45	11.37	11.40	11.40	0.02	0.05
EFLRTMDL	27EFL04.6	EFLR abv Lockwood Cr	7/8/05	2005	189	piezo_mid	11.42	16:45	11.44	11.39	04:45	11.39	11.41	11.41	0.00	0.02
EFLRTMDL	27EFL04.6	EFLR abv Lockwood Cr	7/9/05	2005	190	piezo_mid	11.47	17:41	11.45	11.42	03:54	11.40	11.45	11.43	0.02	0.05
EFLRTMDL	27EFL04.6	EFLR abv Lockwood Cr	7/10/05	2005	191	piezo_mid	11.47	10:04	11.46	11.44	16:16	11.42	11.46	11.44	0.02	0.02
EFLRTMDL	27EFL04.6	EFLR abv Lockwood Cr	7/11/05	2005	192	piezo_mid	11.54	15:00	11.47	11.44	09:48	11.43	11.45	11.45	0.02	0.10
EFLRTMDL	27EFL04.6	EFLR abv Lockwood Cr	7/12/05	2005	193	piezo_mid	11.47	10:21	11.48	11.44	17:03	11.44	11.46	11.46	0.02	0.02
EFLRTMDL	27EFL04.6	EFLR abv Lockwood Cr	7/13/05	2005	194	piezo_mid	11.47	10:30	11.49	11.44	19:04	11.44	11.46	11.47	0.02	0.02
EFLRTMDL	27EFL04.6	EFLR abv Lockwood Cr	7/14/05	2005	195	piezo_mid	11.47	11:30	11.51	11.44	13:12	11.45	11.46	11.49	0.02	0.02
EFLRTMDL	27EFL04.6	EFLR abv Lockwood Cr	7/15/05	2005	196	piezo_mid	11.49	12:33	11.53	11.44	08:15	11.46	11.48	11.51	0.02	0.05
EFLRTMDL	27EFL04.6	EFLR abv Lockwood Cr	7/16/05	2005	197	piezo_mid	11.54	14:30	11.56	11.44	00:00	11.48	11.52	11.54	0.02	0.10
EFLRTMDL	27EFL04.6	EFLR abv Lockwood Cr	7/17/05	2005	198	piezo_mid	11.59	14:15	11.62	11.49	00:30	11.51	11.57	11.58	0.02	0.10
EFLRTMDL	27EFL04.6	EFLR abv Lockwood Cr	7/18/05	2005	199	piezo_mid	11.66	11:15	11.68	11.54	01:15	11.55	11.62	11.63	0.02	0.12
EFLRTMDL	27EFL04.6	EFLR abv Lockwood Cr	7/19/05	2005	200	piezo_mid	11.73	12:30	11.74	11.59	01:45	11.59	11.68	11.68	0.02	0.15
EFLRTMDL	27EFL04.6	EFLR abv Lockwood Cr	7/20/05	2005	201	piezo_mid	11.83	12:30	11.82	11.64	02:30	11.66	11.75	11.75	0.03	0.19
EFLRTMDL	27EFL04.6	EFLR abv Lockwood Cr	7/21/05	2005	202	piezo_mid	11.88	13:00	11.89	11.71	04:00	11.72	11.80	11.81	0.03	0.17

EFLRTMDL	27EFL04.6	EFLR abv Lockwood Cr	7/22/05	2005	203	piezo_mid	11.95	16:30	11.94	11.73	04:15	11.76	11.86	11.86	0.02	0.22
EFLRTMDL	27EFL04.6	EFLR abv Lockwood Cr	7/23/05	2005	204	piezo_mid	12.07	15:30	11.97	11.90	05:15	11.79	12.00	11.90	0.02	0.17
EFLRTMDL	27EFL04.6	EFLR abv Lockwood Cr	7/24/05	2005	205	piezo_mid	12.07	14:30	11.99	11.90	20:45	11.82	12.00	11.92	0.02	0.17
EFLRTMDL	27EFL04.6	EFLR abv Lockwood Cr	7/25/05	2005	206	piezo_mid	12.00	02:30	12.00	11.83	21:30	11.85	11.95	11.95	0.02	0.17
EFLRTMDL	27EFL04.6	EFLR abv Lockwood Cr	7/26/05	2005	207	piezo_mid	11.95	10:55	12.02	11.83	22:00	11.87	11.92	11.96	0.02	0.12
EFLRTMDL	27EFL04.6	EFLR abv Lockwood Cr	7/27/05	2005	208	piezo_mid	11.98	06:30	12.02	11.86	22:30	11.87	11.94	11.96	0.03	0.12
EFLRTMDL	27EFL04.6	EFLR abv Lockwood Cr	7/28/05	2005	209	piezo_mid	12.00	07:00	12.02	11.86	23:30	11.88	11.95	11.97	0.03	0.15
EFLRTMDL	27EFL04.6	EFLR abv Lockwood Cr	7/29/05	2005	210	piezo_mid	12.02	08:30	12.04	11.88	00:30	11.91	11.98	12.00	0.03	0.14
EFLRTMDL	27EFL04.6	EFLR abv Lockwood Cr	7/30/05	2005	211	piezo_mid	12.07	10:00	12.07	11.90	00:45	11.95	12.01	12.03	0.03	0.17
EFLRTMDL	27EFL04.6	EFLR abv Lockwood Cr	7/31/05	2005	212	piezo_mid	12.07	13:15	12.10	12.00	00:15	11.99	12.06	12.07	0.02	0.07
EFLRTMDL	27EFL04.6	EFLR abv Lockwood Cr	8/1/05	2005	213	piezo_mid	12.15	16:10	12.13	12.05	00:30	12.04	12.12	12.10	0.02	0.10
EFLRTMDL	27EFL04.6	EFLR abv Lockwood Cr	8/2/05	2005	214	piezo_mid	12.19	10:15	12.17	12.12	01:30	12.08	12.16	12.14	0.02	0.07
EFLRTMDL	27EFL04.6	EFLR abv Lockwood Cr	8/3/05	2005	215	piezo_mid	12.19	11:45	12.21	12.15	02:00	12.13	12.18	12.18	0.02	0.05
EFLRTMDL	27EFL04.6	EFLR abv Lockwood Cr	8/4/05	2005	216	piezo_mid	12.22	13:00	12.26	12.15	03:15	12.18	12.19	12.23	0.02	0.07
EFLRTMDL	27EFL04.6	EFLR abv Lockwood Cr	8/5/05	2005	217	piezo_mid	12.29	23:00	12.30	12.19	02:30	12.23	12.25	12.27	0.02	0.10
EFLRTMDL	27EFL04.6	EFLR abv Lockwood Cr	8/6/05	2005	218	piezo_mid	12.36	17:16	12.34	12.27	04:00	12.27	12.33	12.31	0.02	0.10
EFLRTMDL	27EFL04.6	EFLR abv Lockwood Cr	8/7/05	2005	219	piezo_mid	12.41	13:00	12.37	12.34	05:30	12.31	12.38	12.35	0.02	0.07
EFLRTMDL	27EFL04.6	EFLR abv Lockwood Cr	8/8/05	2005	220	piezo_mid	12.41	15:03	12.41	12.39	07:30	12.35	12.40	12.39	0.02	0.02
EFLRTMDL	27EFL04.6	EFLR abv Lockwood Cr	8/9/05	2005	221	piezo_mid	12.46	14:15	12.44	12.41	10:27	12.39	12.44	12.43	0.02	0.05
EFLRTMDL	27EFL04.6	EFLR abv Lockwood Cr	8/10/05	2005	222	piezo_mid	12.461	10:23	12.47	12.437	19:42	12.42	12.46	12.45	0.03	0.02
EFLRTMDL	27EFL04.6	EFLR abv Lockwood Cr	8/11/05	2005	223	piezo_mid	12.485	09:19	12.51	12.437	20:00	12.45	12.48	12.49	0.02	0.05
EFLRTMDL	27EFL04.6	EFLR abv Lockwood Cr	8/12/05	2005	224	piezo_mid	12.509	08:24	12.56	12.461	20:17	12.5	12.5	12.54	0.02	0.05
EFLRTMDL	27EFL04.6	EFLR abv Lockwood Cr	8/13/05	2005	225	piezo_mid	12.558	23:30	12.64	12.485	00:00	12.55	12.52	12.61	0.02	0.07
EFLRTMDL	27EFL04.6	EFLR abv Lockwood Cr	8/14/05	2005	226	piezo_mid	12.678	22:45	12.72	12.558	00:30	12.62	12.63	12.69	0.02	0.12
EFLRTMDL	27EFL04.6	EFLR abv Lockwood Cr	8/15/05	2005	227	piezo_mid	12.799	15:22	12.8	12.678	00:15	12.69	12.78	12.77	0.02	0.12
EFLRTMDL	27EFL04.6	EFLR abv Lockwood Cr	8/16/05	2005	228	piezo_mid	12.968	13:00	12.89	12.799	00:15	12.77	12.92	12.85	0.02	0.17
EFLRTMDL	27EFL04.6	EFLR abv Lockwood Cr	8/17/05	2005	229	piezo_mid	13.016	10:15	12.97	12.92	01:00	12.84	12.98	12.93	0.02	0.10
EFLRTMDL	27EFL04.6	EFLR abv Lockwood Cr	8/18/05	2005	230	piezo_mid	13.088	12:30	13.03	12.944	01:45	12.91	13.03	12.99	0.02	0.14
EFLRTMDL	27EFL04.6	EFLR abv Lockwood Cr	8/19/05	2005	231	piezo_mid	13.112	11:45	13.08	12.992	02:45	12.96	13.06	13.03	0.02	0.12
EFLRTMDL	27EFL04.6	EFLR abv Lockwood Cr	8/20/05	2005	232	piezo_mid	13.112	12:45	13.1	13.016	03:45	13	13.08	13.06	0.02	0.10
EFLRTMDL	27EFL04.6	EFLR abv Lockwood Cr	8/21/05	2005	233	piezo_mid	13.137	12:15	13.11	13.04	05:15	13.01	13.09	13.07	0.02	0.10
EFLRTMDL	27EFL04.6	EFLR abv Lockwood Cr	8/22/05	2005	234	piezo_mid	13.112	01:00	13.11	13.04	18:45	13.02	13.08	13.07	0.02	0.07
EFLRTMDL	27EFL04.6	EFLR abv Lockwood Cr	8/23/05	2005	235	piezo_mid	13.112	13:00	13.1	13.04	19:45	13.02	13.08	13.07	0.02	0.07
EFLRTMDL	27EFL04.6	EFLR abv Lockwood Cr	8/24/05	2005	236	piezo_mid	13.088	07:00	13.11	13.016	20:15	13.03	13.07	13.08	0.02	0.07
EFLRTMDL	27EFL04.6	EFLR abv Lockwood Cr	8/25/05	2005	237	piezo_mid	13.088	08:00	13.13	12.992	19:30	13.05	13.04	13.09	0.02	0.10
EFLRTMDL	27EFL04.6	EFLR abv Lockwood Cr	8/26/05	2005	238	piezo_mid	13.064	15:53	13.16	13.016	00:15	13.07	13.05	13.13	0.02	0.05
EFLRTMDL	27EFL04.6	EFLR abv Lockwood Cr	8/27/05	2005	239	piezo_mid	13.161	20:16	13.19	13.064	00:00	13.11	13.13	13.16	0.02	0.10
EFLRTMDL	27EFL04.6	EFLR abv Lockwood Cr	8/28/05	2005	240	piezo_mid	13.257	10:20	13.22	13.161	00:15	13.13	13.22	13.18	0.02	0.10
EFLRTMDL	27EFL04.6	EFLR abv Lockwood Cr	8/29/05	2005	241	piezo_mid	13.329	12:15	13.24	13.233	00:30	13.16	13.29	13.2	0.02	0.10
EFLRTMDL	27EFL04.6	EFLR abv Lockwood Cr	8/30/05	2005	242	piezo_mid	13.329	07:50	13.26	13.257	21:13	13.17	13.3	13.22	0.02	0.07
EFLRTMDL	27EFL04.6	EFLR abv Lockwood Cr	8/31/05	2005	243	piezo_mid	13.305	09:00	13.25	13.209	22:37	13.18	13.26	13.22	0.02	0.10
EFLRTMDL	27EFL04.6	EFLR abv Lockwood Cr	9/1/05	2005	244	piezo_mid	13.233	08:52	13.23	13.161	20:00	13.16	13.19	13.2	0.02	0.07
EFLRTMDL	27EFL04.6	EFLR abv Lockwood Cr	9/2/05	2005	245	piezo_mid	13.185	09:25	13.2	13.137	13:06	13.13	13.15	13.16	0.02	0.05
EFLRTMDL	27EFL04.6	EFLR abv Lockwood Cr	9/3/05	2005	246	piezo_mid	13.137	07:45	13.15	13.088	19:51	13.08	13.11	13.11	0.02	0.05
EFLRTMDL	27EFL04.6	EFLR abv Lockwood Cr	9/4/05	2005	247	piezo_mid	13.112	10:07	13.1	13.064	16:12	13.03	13.08	13.06	0.02	0.05
EFLRTMDL	27EFL04.6	EFLR abv Lockwood Cr	9/5/05	2005	248	piezo_mid	13.064	04:17	13.04	12.992	18:45	12.98	13.03	13.01	0.02	0.07

EFLRTMDL	27EFL04.6	EFLR abv Lockwood Cr	9/6/05	2005	249	piezo_mid	12.992	03:47	12.99	12.92	19:45	12.93	12.96	12.96	0.02	0.07
EFLRTMDL	27EFL04.6	EFLR abv Lockwood Cr	9/7/05	2005	250	piezo_mid	12.944	00:15	12.95	12.847	20:00	12.88	12.9	12.92	0.02	0.10
EFLRTMDL	27EFL04.6	EFLR abv Lockwood Cr	9/8/05	2005	251	piezo_mid	12.871	02:46	12.9	12.799	20:00	12.83	12.84	12.87	0	0.07
EFLRTMDL	27EFL04.6	EFLR abv Lockwood Cr	9/9/05	2005	252	piezo_mid	12.823	05:37	12.85	12.775	20:00	12.79	12.81	12.82	0.02	0.05
EFLRTMDL	27EFL04.6	EFLR abv Lockwood Cr	9/10/05	2005	253	piezo_mid	12.823	03:00	12.81	12.775	19:15	12.75	12.8	12.78	0.02	0.05
EFLRTMDL	27EFL04.6	EFLR abv Lockwood Cr	9/11/05	2005	254	piezo_mid	12.799	02:45	12.78	12.727	21:00	12.72	12.76	12.75	0.02	0.07
EFLRTMDL	27EFL04.6	EFLR abv Lockwood Cr	9/12/05	2005	255	piezo_mid	12.727	04:45	12.75	12.654	22:45	12.7	12.7	12.72	0.02	0.07
EFLRTMDL	27EFL04.6	EFLR abv Lockwood Cr	9/13/05	2005	256	piezo_mid	12.703	07:36	12.73	12.654	20:00	12.67	12.67	12.7	0.02	0.05
EFLRTMDL	27EFL04.6	EFLR abv Lockwood Cr	9/14/05	2005	257	piezo_mid	12.703	08:52	12.7	12.654	14:31	12.64	12.67	12.67	0.02	0.05
EFLRTMDL	27EFL04.6	EFLR abv Lockwood Cr	9/15/05	2005	258	piezo_mid	12.678	08:45	12.67	12.63	19:22	12.62	12.65	12.65	0.02	0.05
EFLRTMDL	27EFL04.6	EFLR abv Lockwood Cr	9/16/05	2005	259	piezo_mid	12.654	09:30	12.65	12.606	15:07	12.6	12.63	12.62	0.03	0.05
EFLRTMDL	27EFL04.6	EFLR abv Lockwood Cr	9/17/05	2005	260	piezo_mid	12.63	09:15	12.62	12.582	15:42	12.57	12.61	12.59	0.02	0.05
EFLRTMDL	27EFL04.6	EFLR abv Lockwood Cr	9/18/05	2005	261	piezo_mid	12.606	09:36	12.59	12.558	18:00	12.51	12.58	12.55	0.1	0.05
EFLRTMDL	27EFL04.6	EFLR abv Lockwood Cr	9/19/05	2005	262	piezo_mid	12.582	00:30	12.55	12.509	19:13	12.45	12.54	12.51	0.05	0.07
EFLRTMDL	27EFL04.6	EFLR abv Lockwood Cr	9/20/05	2005	263	piezo_mid	12.509	02:00	12.5	12.437	19:30	12.38	12.48	12.45	0.05	0.07
EFLRTMDL	27EFL04.6	EFLR abv Lockwood Cr	9/21/05	2005	264	piezo_mid	12.461	01:45	12.44	12.219	07:45	12.27	12.39	12.38	0.07	0.24
EFLRTMDL	27EFL04.6	EFLR abv Lockwood Cr	9/22/05	2005	265	piezo_mid	12.389	02:45	12.38	12.243	07:45	12.13	12.34	12.29	0.07	0.15
EFLRTMDL	27EFL04.6	EFLR abv Lockwood Cr	9/23/05	2005	266	piezo_mid	12.316	02:15	12.28	12.122	07:45	11.97	12.25	12.17	0.07	0.19
EFLRTMDL	27EFL04.6	EFLR abv Lockwood Cr	9/24/05	2005	267	piezo_mid	12.243	01:45	12.18	11.783	07:45	11.86	12.09	12.06	0.02	0.46
EFLRTMDL	27EFL04.6	EFLR abv Lockwood Cr	9/25/05	2005	268	piezo_mid	12.147	01:00	12.07	11.613	07:30	11.74	11.94	11.95	0.05	0.53
EFLRTMDL	27EFL04.6	EFLR abv Lockwood Cr	9/26/05	2005	269	piezo_mid	11.88	00:00	11.97	11.394	07:30	11.65	11.69	11.85	0.02	0.49
EFLRTMDL	27EFL04.6	EFLR abv Lockwood Cr	9/27/05	2005	270	piezo_mid	11.856	00:30	11.89	11.662	09:34	11.59	11.75	11.77	0.02	0.19
EFLRTMDL	27EFL04.6	EFLR abv Lockwood Cr	9/28/05	2005	271	piezo_mid	11.686	22:15	11.83	11.346	08:00	11.58	11.55	11.73	0.02	0.34
EFLRTMDL	27EFL04.6	EFLR abv Lockwood Cr	9/29/05	2005	272	piezo_mid	11.686	16:28	11.79	11.637	03:50	11.61	11.67	11.71	0	0.05
EFLRTMDL	27EFL04.6	EFLR abv Lockwood Cr	9/30/05	2005	273	piezo_mid	11.734	22:15	11.78	11.686	05:38	11.66	11.71	11.73	0.02	0.05
EFLRTMDL	27EFL04.6	EFLR abv Lockwood Cr	10/1/05	2005	274	piezo_mid	11.832	21:45	11.77	11.734	01:45	11.68	11.79	11.73	0	0.10
EFLRTMDL	27EFL04.6	EFLR abv Lockwood Cr	10/2/05	2005	275	piezo_mid	11.832	07:00	11.78	11.807	19:00	11.73	11.82	11.75	0	0.02
EFLRTMDL	27EFL04.6	EFLR abv Lockwood Cr	10/3/05	2005	276	piezo_mid	11.807	04:18	11.79	11.783	16:13	11.74	11.79	11.76	0.02	0.02
EFLRTMDL	27EFL04.6	EFLR abv Lockwood Cr	10/4/05	2005	277	piezo_mid	11.783	00:00	11.79	11.734	19:00	11.74	11.75	11.76	0.02	0.05
EFLRTMDL	27EFL04.6	EFLR abv Lockwood Cr	10/5/05	2005	278	piezo_mid	11.783	11:30	11.77	11.71	20:15	11.74	11.73	11.75	0.02	0.07
EFLRTMDL	27EFL04.6	EFLR abv Lockwood Cr	10/6/05	2005	279	piezo_mid	11.734	02:30	11.76	11.71	14:30	11.73	11.72	11.74	0.02	0.02
EFLRTMDL	27EFL04.6	EFLR abv Lockwood Cr	10/7/05	2005	280	piezo_mid	11.734	09:45	11.76	11.71	14:18	11.72	11.72	11.74	0.02	0.02
EFLRTMDL	27EFL04.6	EFLR abv Lockwood Cr	10/8/05	2005	281	piezo_mid	11.734	10:40	11.75	11.71	21:00	11.72	11.73	11.74	0.02	0.02
EFLRTMDL	27EFL04.6	EFLR abv Lockwood Cr	10/9/05	2005	282	piezo_mid	11.759	06:10	11.75	11.734	14:48	11.71	11.74	11.74	0.02	0.02
EFLRTMDL	27EFL04.6	EFLR abv Lockwood Cr	10/10/05	2005	283	piezo_mid	11.759	11:45	11.75	11.734	11:45	11.71	11.75	11.74	0.02	0.02
EFLRTMDL	27EFL04.6	EFLR abv Lockwood Cr	10/11/05	2005	284	piezo_mid	11.759	12:30	11.74	11.734	00:30	11.71	11.76	11.74	0	0.02
EFLRTMDL	27EFL04.6	EFLR abv Lockwood Cr	10/12/05	2005	285	piezo_mid	11.759	02:45	11.74	11.637	08:00	11.71	11.72	11.73	0.02	0.12
EFLRTMDL	27EFL04.6	EFLR abv Lockwood Cr	10/13/05	2005	286	piezo_mid	11.734	10:33	11.74	11.71	17:41	11.7	11.73	11.73	0.02	0.02
EFLRTMDL	27EFL04.6	EFLR abv Lockwood Cr	10/14/05	2005	287	piezo_mid	11.71	11:45	11.74	11.71	11:45	11.7	11.71	11.73	0.02	0.00
EFLRTMDL	27EFL04.6	EFLR abv Lockwood Cr	10/15/05	2005	288	piezo_mid	11.734	22:45	11.73	11.686	04:15	11.7	11.71	11.72	0.02	0.05
EFLRTMDL	27EFL04.6	EFLR abv Lockwood Cr	10/16/05	2005	289	piezo_mid	11.734	12:20	11.73	11.71	11:00	11.71	11.72	11.72	0.02	0.02
EFLRTMDL	27EFL04.6	EFLR abv Lockwood Cr	10/17/05	2005	290	piezo_mid	11.734	09:17	11.74	11.71	13:40	11.71	11.72	11.73	0.02	0.02
EFLRTMDL	27EFL04.6	EFLR abv Lockwood Cr	10/18/05	2005	291	piezo_mid	11.734	10:00	11.75	11.71	13:39	11.71	11.72	11.73	0.02	0.02
EFLRTMDL	27EFL04.6	EFLR abv Lockwood Cr	10/19/05	2005	292	piezo_mid	11.759	18:00	11.75	11.71	11:15	11.72	11.74	11.74	0.02	0.05
EFLRTMDL	27EFL04.6	EFLR abv Lockwood Cr	10/20/05	2005	293	piezo_mid	11.759	10:41	11.75	11.734	14:55	11.72	11.75	11.74	0	0.02
EFLRTMDL	27EFL04.6	EFLR abv Lockwood Cr	10/21/05	2005	294	piezo_mid	11.783	05:00	11.75	11.734	20:15	11.71	11.76	11.73	0.02	0.05

EFLRTMDL	27EFL04.6	EFLR abv Lockwood Cr	10/22/05	2005	295	piezo_mid	11.759	03:45	11.74	11.71	20:45	11.71	11.74	11.73	0	0.05
EFLRTMDL	27EFL04.6	EFLR abv Lockwood Cr	10/23/05	2005	296	piezo_mid	11.734	05:15	11.74	11.71	17:15	11.71	11.72	11.73	0	0.02
EFLRTMDL	27EFL04.6	EFLR abv Lockwood Cr	10/24/05	2005	297	piezo_mid	11.71	11:31	11.73	11.686	22:30	11.68	11.71	11.72	0.05	0.02
EFLRTMDL	27EFL04.6	EFLR abv Lockwood Cr	10/25/05	2005	298	piezo_mid	11.71	11:45	11.71	11.71	11:45	11.65	11.71	11.7	0.05	0.00
EFLRTMDL	27EFL04.6	EFLR abv Lockwood Cr	10/26/05	2005	299	piezo_mid	11.71	11:30	11.69	11.686	23:30	11.59	11.71	11.65	0.05	0.02
EFLRTMDL	27EFL04.6	EFLR abv Lockwood Cr	10/27/05	2005	300	piezo_mid	11.71	03:45	11.64	11.54	09:30	11.51	11.67	11.59	0.05	0.17
EFLRTMDL	27EFL04.6	EFLR abv Lockwood Cr	10/28/05	2005	301	piezo_mid	11.662	02:15	11.61	11.54	09:00	11.44	11.63	11.53	0.12	0.12
EFLRTMDL	27EFL04.6	EFLR abv Lockwood Cr	10/29/05	2005	302	piezo_mid	11.613	00:00	11.56	11.248	21:00	11.35	11.4	11.47	0	0.36
EFLRTMDL	27EFL04.6	EFLR abv Lockwood Cr	10/30/05	2005	303	piezo_mid	11.394	18:00	11.47	11.127	09:15	11.19	11.27	11.34	0.02	0.27
EFLRTMDL	27EFL04.6	EFLR abv Lockwood Cr	10/31/05	2005	304	piezo_mid	11.443	14:15	11.31	11.224	10:45	11.03	11.34	11.17	0.02	0.22
EFLRTMDL	27EFL04.6	EFLR abv Lockwood Cr	11/1/05	2005	305	piezo_mid	11.37	01:15	11.13	11.102	23:30	10.83	11.26	10.98	0.02	0.27
EFLRTMDL	27EFL04.6	EFLR abv Lockwood Cr	11/2/05	2005	306	piezo_mid	11.102	00:30	10.91	10.565	23:00	10.64	10.81	10.78	0.02	0.54
EFLRTMDL	27EFL04.6	EFLR abv Lockwood Cr	11/3/05	2005	307	piezo_mid	10.565	02:40	10.71	10.394	23:15	10.46	10.51	10.58	0.03	0.17
EFLRTMDL	27EFL04.6	EFLR abv Lockwood Cr	11/4/05	2005	308	piezo_mid	10.394	00:15	10.49	10.124	23:30	10.24	10.27	10.36	0.07	0.27
EFLRTMDL	27EFL04.6	EFLR abv Lockwood Cr	11/5/05	2005	309	piezo_mid	10.124	00:00	10.26	9.952	18:45	10.02	9.99	10.13	0.03	0.17
EFLRTMDL	27EFL04.6	EFLR abv Lockwood Cr	11/6/05	2005	310	piezo_mid	9.952	13:30	10.07	9.829	23:15	9.88	9.91	9.97	0.03	0.12
EFLRTMDL	27EFL04.6	EFLR abv Lockwood Cr	11/7/05	2005	311	piezo_mid	9.928	16:00	9.99	9.682	09:15	9.78	9.78	9.87	0.03	0.25
EFLRTMDL	27EFL04.6	EFLR abv Lockwood Cr	11/8/05	2005	312	piezo_mid	9.78	00:15	9.97	9.608	10:15	9.76	9.67	9.86	0.03	0.17
EFLRTMDL	27EFL04.6	EFLR abv Lockwood Cr	11/9/05	2005	313	piezo_mid	9.756	18:30	9.99	9.583	09:45	9.78	9.67	9.88	0.03	0.17
EFLRTMDL	27EFL04.6	EFLR abv Lockwood Cr	11/10/05	2005	314	piezo_mid	10.001	22:45	10.03	9.682	02:42	9.82	9.82	9.92	0.02	0.32
EFLRTMDL	27EFL04.6	EFLR abv Lockwood Cr	11/11/05	2005	315	piezo_mid	10.271	17:45	10.08	10.001	01:00	9.88	10.16	9.98	0.02	0.27
EFLRTMDL	27EFL04.6	EFLR abv Lockwood Cr	11/12/05	2005	316	piezo_mid	10.222	00:15	10.12	10.051	09:52	9.91	10.12	10.01	0.02	0.17
EFLRTMDL	27EFL04.6	EFLR abv Lockwood Cr	11/13/05	2005	317	piezo_mid	10.271	17:00	10.15	10.149	00:30	9.93	10.22	10.04	0.03	0.12
EFLRTMDL	27EFL04.6	EFLR abv Lockwood Cr	11/14/05	2005	318	piezo_mid	10.247	02:15	10.18	10.1	23:15	9.96	10.21	10.07	0.05	0.15
EFLRTMDL	27EFL04.6	EFLR abv Lockwood Cr	11/15/05	2005	319	piezo_mid	10.075	00:30	10.19	9.78	23:00	9.97	9.89	10.08	0.03	0.30
EFLRTMDL	27EFL04.6	EFLR abv Lockwood Cr	11/16/05	2005	320	piezo_mid	9.928	17:30	10.22	9.78	01:12	9.99	9.85	10.1	0.03	0.15
EFLRTMDL	27EFL04.6	EFLR abv Lockwood Cr	11/17/05	2005	321	piezo_mid	10.222	16:45	10.23	9.854	00:30	9.99	10.06	10.11	0.05	0.37
EFLRTMDL	27EFL04.6	EFLR abv Lockwood Cr	11/18/05	2005	322	piezo_mid	10.345	17:30	10.23	10.075	01:00	9.99	10.22	10.11	0.05	0.27
EFLRTMDL	27EFL04.6	EFLR abv Lockwood Cr	11/19/05	2005	323	piezo_mid	10.418	17:45	10.24	10.173	04:25	10.02	10.28	10.13	0.05	0.24
EFLRTMDL	27EFL04.6	EFLR abv Lockwood Cr	11/20/05	2005	324	piezo_mid	10.369	16:30	10.27	10.198	08:15	10.04	10.27	10.16	0.05	0.17
EFLRTMDL	27EFL04.6	EFLR abv Lockwood Cr	11/21/05	2005	325	piezo_mid	10.247	09:30	10.26	10.1	08:00	10.04	10.17	10.15	0.07	0.15
EFLRTMDL	27EFL04.6	EFLR abv Lockwood Cr	11/22/05	2005	326	piezo_mid	10.149	14:36	10.23	9.928	07:00	10.02	10.06	10.12	0.07	0.22
EFLRTMDL	27EFL04.6	EFLR abv Lockwood Cr	11/23/05	2005	327	piezo_mid	10.173	16:00	10.18	9.952	07:00	9.99	10.07	10.08	0.05	0.22
EFLRTMDL	27EFL04.6	EFLR abv Lockwood Cr	11/24/05	2005	328	piezo_mid	10.124	00:30	10.15	9.854	12:30	9.97	9.95	10.06	0.07	0.27
EFLRTMDL	27EFL04.6	EFLR abv Lockwood Cr	11/25/05	2005	329	piezo_mid	10.1	11:30	10.13	9.952	01:30	9.93	10.02	10.02	0.1	0.15
EFLRTMDL	27EFL04.6	EFLR abv Lockwood Cr	11/26/05	2005	330	piezo_mid	10.1	19:30	10.1	9.928	08:00	9.91	10.03	9.99	0.07	0.17
EFLRTMDL	27EFL04.6	EFLR abv Lockwood Cr	11/27/05	2005	331	piezo_mid	10.173	15:37	10.05	10.075	08:13	9.87	10.11	9.96	0.05	0.10
EFLRTMDL	27EFL04.6	EFLR abv Lockwood Cr	11/28/05	2005	332	piezo_mid	10.075	01:00	10.02	9.854	11:00	9.86	9.93	9.94	0.05	0.22
EFLRTMDL	27EFL04.6	EFLR abv Lockwood Cr	11/29/05	2005	333	piezo_mid	9.928	03:40	9.98	9.756	22:18	9.82	9.86	9.9	0.07	0.17
EFLRTMDL	27EFL04.6	EFLR abv Lockwood Cr	11/30/05	2005	334	piezo_mid	9.879	22:00	9.92	9.682	05:00	9.77	9.8	9.85	0.05	0.20
EFLRTMDL	27EFL04.6	EFLR abv Lockwood Cr	12/1/05	2005	335	piezo_mid	9.903	09:37	9.88	9.756	21:54	9.7	9.84	9.8	0.05	0.15
EFLRTMDL	27EFL04.6	EFLR abv Lockwood Cr	12/2/05	2005	336	piezo_mid	9.78	06:39	9.85	9.657	22:15	9.7	9.74	9.78	0.05	0.12
EFLRTMDL	27EFL04.6	EFLR abv Lockwood Cr	12/3/05	2005	337	piezo_mid	9.706	16:00	9.87	9.583	10:30	9.71	9.65	9.8	0.05	0.12
EFLRTMDL	27EFL04.6	EFLR abv Lockwood Cr	12/4/05	2005	338	piezo_mid	9.854	18:07	9.89	9.632	01:00	9.73	9.76	9.82	0.05	0.22
EFLRTMDL	27EFL04.6	EFLR abv Lockwood Cr	12/5/05	2005	339	piezo_mid	9.903	16:15	9.88	9.805	02:30	9.71	9.85	9.8	0.05	0.10
EFLRTMDL	27EFL04.6	EFLR abv Lockwood Cr	12/6/05	2005	340	piezo_mid	10.075	19:00	9.87	9.854	00:30	9.7	9.96	9.79	0.1	0.22

EFLRTMDL	27EFL04.6	EFLR abv Lockwood Cr	12/7/05	2005	341	piezo_mid	10.001	04:30	9.87	9.829	21:30	9.69	9.91	9.79	0.1	0.17
EFLRTMDL	27EFL04.6	EFLR abv Lockwood Cr	12/8/05	2005	342	piezo_mid	9.829	00:52	9.84	9.632	20:45	9.68	9.71	9.76	0.05	0.20
EFLRTMDL	27EFL04.6	EFLR abv Lockwood Cr	12/9/05	2005	343	piezo_mid	9.731	07:00	9.8	9.558	14:00	9.57	9.67	9.7	0.12	0.17
EFLRTMDL	27EFL04.6	EFLR abv Lockwood Cr	12/10/05	2005	344	piezo_mid	9.682	07:10	9.68	9.534	17:30	9.46	9.63	9.58	0.12	0.15
EFLRTMDL	27EFL04.6	EFLR abv Lockwood Cr	12/11/05	2005	345	piezo_mid	9.657	05:34	9.58	9.534	18:40	9.34	9.61	9.47	0.07	0.12
EFLRTMDL	27EFL04.6	EFLR abv Lockwood Cr	12/12/05	2005	346	piezo_mid	9.632	04:45	9.5	9.04	20:00	9.25	9.38	9.39	0.1	0.59
EFLRTMDL	27EFL04.6	EFLR abv Lockwood Cr	12/13/05	2005	347	piezo_mid	9.262	13:00	9.43	9.064	08:30	9.17	9.16	9.31	0.15	0.20
EFLRTMDL	27EFL04.6	EFLR abv Lockwood Cr	12/14/05	2005	348	piezo_mid	9.287	14:00	9.35	8.99	20:15	9.1	9.13	9.23	0.07	0.30
EFLRTMDL	27EFL04.6	EFLR abv Lockwood Cr	12/15/05	2005	349	piezo_mid	9.262	12:00	9.29	9.04	03:20	9.03	9.17	9.17	0.07	0.22
EFLRTMDL	27EFL04.6	EFLR abv Lockwood Cr	12/16/05	2005	350	piezo_mid	9.213	05:45	9.23	8.99	20:00	9.02	9.11	9.13	0.12	0.22
EFLRTMDL	27EFL04.6	EFLR abv Lockwood Cr	12/17/05	2005	351	piezo_mid	9.163	10:30	9.23	9.015	20:00	9.02	9.09	9.13	0.07	0.15
EFLRTMDL	27EFL04.6	EFLR abv Lockwood Cr	12/18/05	2005	352	piezo_mid	9.213	10:00	9.22	9.04	06:22	9.04	9.13	9.13	0.07	0.17
EFLRTMDL	27EFL04.6	EFLR abv Lockwood Cr	12/19/05	2005	353	piezo_mid	9.188	14:00	9.22	9.015	22:00	9.05	9.11	9.14	0.05	0.17
EFLRTMDL	27EFL04.6	EFLR abv Lockwood Cr	12/20/05	2005	354	piezo_mid	9.262	18:00	9.21	9.04	02:30	9.06	9.14	9.13	0.03	0.22
EFLRTMDL	27EFL04.6	EFLR abv Lockwood Cr	12/21/05	2005	355	piezo_mid	9.238	02:30	9.22	9.114	09:00	9.06	9.17	9.14	0.03	0.12
EFLRTMDL	27EFL04.6	EFLR abv Lockwood Cr	12/22/05	2005	356	piezo_mid	9.262	17:00	9.26	9.139	08:10	9.1	9.2	9.17	0.03	0.12
EFLRTMDL	27EFL04.6	EFLR abv Lockwood Cr	12/23/05	2005	357	piezo_mid	9.139	00:30	9.31	9.04	19:15	9.16	9.08	9.23	0.03	0.10
EFLRTMDL	27EFL04.6	EFLR abv Lockwood Cr	12/24/05	2005	358	piezo_mid	9.238	22:30	9.35	9.064	01:30	9.22	9.14	9.28	0.03	0.17
EFLRTMDL	27EFL04.6	EFLR abv Lockwood Cr	12/25/05	2005	359	piezo_mid	9.46	22:45	9.38	9.262	00:45	9.24	9.37	9.31	0.03	0.20
EFLRTMDL	27EFL04.6	EFLR abv Lockwood Cr	12/26/05	2005	360	piezo_mid	9.558	19:30	9.39	9.46	00:15	9.24	9.51	9.31	0	0.10
EFLRTMDL	27EFL04.6	EFLR abv Lockwood Cr	12/27/05	2005	361	piezo_mid	9.534	02:00	9.38	9.46	21:33	9.23	9.49	9.3	0	0.07
EFLRTMDL	27EFL04.6	EFLR abv Lockwood Cr	12/28/05	2005	362	piezo_mid	9.485	01:00	9.34	9.287	23:00	9.21	9.4	9.27	0.03	0.20
EFLRTMDL	27EFL04.6	EFLR abv Lockwood Cr	12/29/05	2005	363	piezo_mid	9.287	00:00	9.26	9.114	22:45	9.14	9.18	9.2	0.02	0.17
EFLRTMDL	27EFL04.6	EFLR abv Lockwood Cr	12/30/05	2005	364	piezo_mid	9.114	00:30	9.16	8.965	17:15	9.04	9	9.09	0.03	0.15
EFLRTMDL	27EFL04.6	EFLR abv Lockwood Cr	12/31/05	2005	365	piezo_mid	8.965	01:07	9.04	8.891	23:00	8.92	8.93	8.97	0	0.07
EFLRTMDL	27EFL04.6	EFLR abv Lockwood Cr	1/1/06	2006	1	piezo_mid	8.891	01:45	8.93	8.817	17:00	8.82	8.85	8.86	0.03	0.07
EFLRTMDL	27EFL04.6	EFLR abv Lockwood Cr	1/2/06	2006	2	piezo_mid	8.817	01:15	8.87	8.742	15:40	8.76	8.77	8.81	0.03	0.08
EFLRTMDL	27EFL04.6	EFLR abv Lockwood Cr	1/3/06	2006	3	piezo_mid	8.742	01:15	8.88	8.643	17:15	8.76	8.67	8.81	0.03	0.10
EFLRTMDL	27EFL04.6	EFLR abv Lockwood Cr	1/4/06	2006	4	piezo_mid	8.668	22:30	8.9	8.593	11:30	8.78	8.63	8.84	0	0.07
EFLRTMDL	27EFL04.6	EFLR abv Lockwood Cr	1/5/06	2006	5	piezo_mid	8.916	23:15	8.92	8.693	01:15	8.79	8.79	8.85	0.03	0.22
EFLRTMDL	27EFL04.6	EFLR abv Lockwood Cr	1/6/06	2006	6	piezo_mid	9.139	21:45	8.95	8.916	00:15	8.82	9.06	8.88	0.02	0.22
EFLRTMDL	27EFL04.6	EFLR abv Lockwood Cr	1/7/06	2006	7	piezo_mid	9.139	09:00	8.98	9.04	23:30	8.85	9.13	8.91	0.03	0.10
EFLRTMDL	27EFL04.6	EFLR abv Lockwood Cr	1/8/06	2006	8	piezo_mid	9.04	00:00	9.01	8.891	11:34	8.87	8.93	8.94	0	0.15
EFLRTMDL	27EFL04.6	EFLR abv Lockwood Cr	1/9/06	2006	9	piezo_mid	8.99	20:30	8.99	8.941	06:30	8.87	8.95	8.93	0	0.05
EFLRTMDL	27EFL04.6	EFLR abv Lockwood Cr	1/10/06	2006	10	piezo_mid	8.965	01:15	8.92	8.841	10:30	8.83	8.9	8.87	0.02	0.12
EFLRTMDL	27EFL04.6	EFLR abv Lockwood Cr	1/11/06	2006	11	piezo_mid	8.866	02:00	8.85	8.767	22:00	8.76	8.82	8.8	0.02	0.10
EFLRTMDL	27EFL04.6	EFLR abv Lockwood Cr	1/12/06	2006	12	piezo_mid	8.767	00:00	8.78	8.693	18:00	8.68	8.71	8.72	0	0.07
EFLRTMDL	27EFL04.6	EFLR abv Lockwood Cr	1/13/06	2006	13	piezo_mid	8.693	01:48	8.69	8.643	21:45	8.59	8.67	8.63	0.02	0.05
EFLRTMDL	27EFL04.6	EFLR abv Lockwood Cr	1/14/06	2006	14	piezo_mid	8.643	02:45	8.61	8.543	22:45	8.51	8.6	8.56	0.03	0.10
EFLRTMDL	27EFL04.6	EFLR abv Lockwood Cr	1/15/06	2006	15	piezo_mid	8.519	00:30	8.54	8.319	21:15	8.45	8.38	8.48	0.02	0.20
EFLRTMDL	27EFL04.6	EFLR abv Lockwood Cr	1/16/06	2006	16	piezo_mid	8.344	22:18	8.47	8.295	11:57	8.39	8.32	8.42	0.02	0.05
EFLRTMDL	27EFL04.6	EFLR abv Lockwood Cr	1/17/06	2006	17	piezo_mid	8.444	07:00	8.42	8.344	19:15	8.34	8.39	8.37	0.02	0.10
EFLRTMDL	27EFL04.6	EFLR abv Lockwood Cr	1/18/06	2006	18	piezo_mid	8.344	00:30	8.37	8.295	19:40	8.29	8.31	8.32	0.03	0.05
EFLRTMDL	27EFL04.6	EFLR abv Lockwood Cr	1/19/06	2006	19	piezo_mid	8.319	19:15	8.34	8.295	07:15	8.29	8.3	8.31	0.02	0.02
EFLRTMDL	27EFL04.6	EFLR abv Lockwood Cr	1/20/06	2006	20	piezo_mid	8.344	05:06	8.37	8.27	21:00	8.29	8.31	8.33	0.03	0.07
EFLRTMDL	27EFL04.6	EFLR abv Lockwood Cr	1/21/06	2006	21	piezo_mid	8.27	11:45	8.39	8.245	11:45	8.32	8.26	8.35	0.03	0.03

EFLRTMDL	27EFL04.6	EFLR abv Lockwood Cr	1/22/06	2006	22	piezo_mid	8.344	21:15	8.45	8.27	04:10	8.37	8.3	8.4	0.03	0.07
EFLRTMDL	27EFL04.6	EFLR abv Lockwood Cr	1/23/06	2006	23	piezo_mid	8.494	21:30	8.51	8.344	00:00	8.43	8.42	8.47	0.03	0.15
EFLRTMDL	27EFL04.6	EFLR abv Lockwood Cr	1/24/06	2006	24	piezo_mid	8.643	23:30	8.58	8.494	11:45	8.5	8.53	8.54	0.03	0.15
EFLRTMDL	27EFL04.6	EFLR abv Lockwood Cr	1/25/06	2006	25	piezo_mid	8.717	23:15	8.66	8.643	00:30	8.54	8.69	8.6	0.03	0.07
EFLRTMDL	27EFL04.6	EFLR abv Lockwood Cr	1/26/06	2006	26	piezo_mid	8.792	17:15	8.7	8.717	00:15	8.58	8.78	8.64	0.03	0.07
EFLRTMDL	27EFL04.6	EFLR abv Lockwood Cr	1/27/06	2006	27	piezo_mid	8.817	12:52	8.72	8.767	09:40	8.59	8.79	8.66	0.02	0.05
EFLRTMDL	27EFL04.6	EFLR abv Lockwood Cr	1/28/06	2006	28	piezo_mid	8.841	03:00	8.68	8.568	23:00	8.55	8.73	8.62	0	0.27
EFLRTMDL	27EFL04.6	EFLR abv Lockwood Cr	1/29/06	2006	29	piezo_mid	8.593	19:00	8.61	8.543	08:15	8.49	8.57	8.56	0.03	0.05
EFLRTMDL	27EFL04.6	EFLR abv Lockwood Cr	1/30/06	2006	30	piezo_mid	8.618	02:25	8.54	8.369	23:00	8.43	8.51	8.49	0.02	0.25
EFLRTMDL	27EFL04.6	EFLR abv Lockwood Cr	1/31/06	2006	31	piezo_mid	8.369	00:15	8.47	8.245	22:15	8.36	8.28	8.42	0.02	0.12
EFLRTMDL	27EFL04.6	EFLR abv Lockwood Cr	2/1/06	2006	32	piezo_mid	8.27	21:15	8.39	8.22	06:45	8.31	8.24	8.35	0	0.05
EFLRTMDL	27EFL04.6	EFLR abv Lockwood Cr	2/2/06	2006	33	piezo_mid	8.295	17:10	8.34	8.27	05:50	8.26	8.28	8.3	0.03	0.02
EFLRTMDL	27EFL04.6	EFLR abv Lockwood Cr	2/3/06	2006	34	piezo_mid	8.295	11:40	8.3	8.27	12:15	8.23	8.29	8.27	0.03	0.02
EFLRTMDL	27EFL04.6	EFLR abv Lockwood Cr	2/4/06	2006	35	piezo_mid	8.295	10:15	8.32	8.27	22:15	8.24	8.29	8.28	0.03	0.02
EFLRTMDL	27EFL04.6	EFLR abv Lockwood Cr	2/5/06	2006	36	piezo_mid	8.245	15:15	8.39	8.145	11:00	8.28	8.21	8.34	0.03	0.10
EFLRTMDL	27EFL04.6	EFLR abv Lockwood Cr	2/6/06	2006	37	piezo_mid	8.344	20:30	8.49	8.22	09:30	8.35	8.27	8.42	0.03	0.12
EFLRTMDL	27EFL04.6	EFLR abv Lockwood Cr	2/7/06	2006	38	piezo_mid	8.469	23:00	8.6	8.295	11:00	8.43	8.38	8.52	0.07	0.17
EFLRTMDL	27EFL04.6	EFLR abv Lockwood Cr	2/8/06	2006	39	piezo_mid	8.792	23:00	8.73	8.469	00:15	8.53	8.64	8.62	0.05	0.32
EFLRTMDL	27EFL04.6	EFLR abv Lockwood Cr	2/9/06	2006	40	piezo_mid	8.965	18:30	8.91	8.792	05:22	8.68	8.86	8.79	0.05	0.17
EFLRTMDL	27EFL04.6	EFLR abv Lockwood Cr	2/10/06	2006	41	piezo_mid	9.064	18:05	9.1	8.841	10:00	8.86	8.96	8.97	0.05	0.22
EFLRTMDL	27EFL04.6	EFLR abv Lockwood Cr	2/11/06	2006	42	piezo_mid	9.213	22:40	9.27	8.941	08:30	9.03	9.05	9.14	0.05	0.27
EFLRTMDL	27EFL04.6	EFLR abv Lockwood Cr	2/12/06	2006	43	piezo_mid	9.534	20:45	9.4	9.188	01:00	9.16	9.36	9.27	0.07	0.35
EFLRTMDL	27EFL04.6	EFLR abv Lockwood Cr	2/13/06	2006	44	piezo_mid	9.657	17:04	9.48	9.485	05:35	9.24	9.56	9.35	0.05	0.17
EFLRTMDL	27EFL04.6	EFLR abv Lockwood Cr	2/14/06	2006	45	piezo_mid	9.657	17:00	9.53	9.485	08:45	9.29	9.57	9.4	0.07	0.17
EFLRTMDL	27EFL04.6	EFLR abv Lockwood Cr	2/15/06	2006	46	piezo_mid	9.682	17:30	9.56	9.41	09:00	9.34	9.55	9.45	0.1	0.27
EFLRTMDL	27EFL04.6	EFLR abv Lockwood Cr	2/16/06	2006	47	piezo_mid	9.558	00:00	9.55	9.312	12:30	9.36	9.41	9.46	0.1	0.25
EFLRTMDL	27EFL04.6	EFLR abv Lockwood Cr	2/17/06	2006	48	piezo_mid	9.386	12:08	9.52	9.238	10:30	9.34	9.33	9.43	0.12	0.15
EFLRTMDL	27EFL04.6	EFLR abv Lockwood Cr	2/18/06	2006	49	piezo_mid	9.46	13:00	9.51	9.287	12:37	9.32	9.37	9.41	0.1	0.17
EFLRTMDL	27EFL04.6	EFLR abv Lockwood Cr	2/19/06	2006	50	piezo_mid	9.46	11:45	9.51	9.336	16:40	9.33	9.41	9.42	0.07	0.12
EFLRTMDL	27EFL04.6	EFLR abv Lockwood Cr	2/20/06	2006	51	piezo_mid	9.46	17:20	9.55	9.287	17:30	9.38	9.4	9.47	0.07	0.17
EFLRTMDL	27EFL04.6	EFLR abv Lockwood Cr	2/21/06	2006	52	piezo_mid	9.534	22:30	9.61	9.336	12:30	9.42	9.43	9.51	0.03	0.20
EFLRTMDL	27EFL04.6	EFLR abv Lockwood Cr	2/22/06	2006	53	piezo_mid	9.731	23:00	9.64	9.485	02:00	9.45	9.59	9.54	0.07	0.25
EFLRTMDL	27EFL04.6	EFLR abv Lockwood Cr	2/23/06	2006	54	piezo_mid	9.829	23:30	9.68	9.682	04:00	9.47	9.75	9.57	0.05	0.15
EFLRTMDL	27EFL04.6	EFLR abv Lockwood Cr	2/24/06	2006	55	piezo_mid	9.829	00:50	9.77	9.534	09:15	9.54	9.65	9.64	0.05	0.30
EFLRTMDL	27EFL04.6	EFLR abv Lockwood Cr	2/25/06	2006	56	piezo_mid	9.608	14:22	9.85	9.46	16:30	9.61	9.53	9.72	0.05	0.15
EFLRTMDL	27EFL04.6	EFLR abv Lockwood Cr	2/26/06	2006	57	piezo_mid	9.78	23:15	9.89	9.534	08:00	9.63	9.63	9.75	0.05	0.25
EFLRTMDL	27EFL04.6	EFLR abv Lockwood Cr	2/27/06	2006	58	piezo_mid	10.075	14:45	9.91	9.78	00:00	9.64	9.92	9.77	0.05	0.30
EFLRTMDL	27EFL04.6	EFLR abv Lockwood Cr	2/28/06	2006	59	piezo_mid	10.1	03:00	9.93	9.78	23:30	9.66	9.99	9.8	0.05	0.32
EFLRTMDL	27EFL04.6	EFLR abv Lockwood Cr	3/1/06	2006	60	piezo_mid	9.977	18:45	10.03	9.608	08:45	9.73	9.79	9.88	0.07	0.37
EFLRTMDL	27EFL04.6	EFLR abv Lockwood Cr	3/2/06	2006	61	piezo_mid	9.977	18:30	10.11	9.805	12:10	9.82	9.89	9.97	0.05	0.17
EFLRTMDL	27EFL04.6	EFLR abv Lockwood Cr	3/3/06	2006	62	piezo_mid	10.001	22:00	10.17	9.657	11:45	9.88	9.82	10.02	0.05	0.34
EFLRTMDL	27EFL04.6	EFLR abv Lockwood Cr	3/4/06	2006	63	piezo_mid	10.32	20:17	10.21	9.928	01:00	9.95	10.11	10.07	0.05	0.39
EFLRTMDL	27EFL04.6	EFLR abv Lockwood Cr	3/5/06	2006	64	piezo_mid	10.345	20:07	10.25	10.173	09:30	10	10.25	10.11	0.05	0.17
EFLRTMDL	27EFL04.6	EFLR abv Lockwood Cr	3/6/06	2006	65	piezo_mid	10.467	21:30	10.24	10.222	08:30	9.96	10.32	10.07	0.05	0.24
EFLRTMDL	27EFL04.6	EFLR abv Lockwood Cr	3/7/06	2006	66	piezo_mid	10.394	00:15	10.21	10.247	19:30	9.93	10.3	10.04	0.05	0.15
EFLRTMDL	27EFL04.6	EFLR abv Lockwood Cr	3/8/06	2006	67	piezo_mid	10.247	00:30	10.16	9.952	21:45	9.89	10.1	9.99	0.05	0.30

EFLRTMDL	27EFL04.6	EFLR abv Lockwood Cr	3/9/06	2006	68	piezo_mid	9.928	00:15	10.12	9.509	18:42	9.85	9.6	9.95	0.05	0.42
EFLRTMDL	27EFL04.6	EFLR abv Lockwood Cr	3/10/06	2006	69	piezo_mid	9.78	23:30	10.08	9.46	08:15	9.8	9.6	9.92	0.07	0.32
EFLRTMDL	27EFL04.6	EFLR abv Lockwood Cr	3/11/06	2006	70	piezo_mid	9.928	22:30	10.07	9.657	07:45	9.78	9.79	9.9	0.07	0.27
EFLRTMDL	27EFL04.6	EFLR abv Lockwood Cr	3/12/06	2006	71	piezo_mid	10.075	21:00	10.09	9.879	05:08	9.81	9.96	9.92	0.05	0.20
EFLRTMDL	27EFL04.6	EFLR abv Lockwood Cr	3/13/06	2006	72	piezo_mid	10.222	19:06	10.15	9.903	10:30	9.91	10.07	10.01	0.05	0.32
EFLRTMDL	27EFL04.6	EFLR abv Lockwood Cr	3/14/06	2006	73	piezo_mid	10.345	18:00	10.21	10.1	08:40	10	10.2	10.1	0.05	0.24
EFLRTMDL	27EFL04.6	EFLR abv Lockwood Cr	3/15/06	2006	74	piezo_mid	10.32	18:45	10.27	10.173	09:56	10.06	10.23	10.15	0.05	0.15
EFLRTMDL	27EFL04.6	EFLR abv Lockwood Cr	3/16/06	2006	75	piezo_mid	10.345	18:30	10.31	10.173	09:51	10.07	10.24	10.19	0.1	0.17
EFLRTMDL	27EFL04.6	EFLR abv Lockwood Cr	3/17/06	2006	76	piezo_mid	10.247	11:17	10.35	10.124	10:38	10.1	10.19	10.22	0.1	0.12
EFLRTMDL	27EFL04.6	EFLR abv Lockwood Cr	3/18/06	2006	77	piezo_mid	10.32	18:30	10.36	10.051	09:30	10.13	10.18	10.24	0.05	0.27
EFLRTMDL	27EFL04.6	EFLR abv Lockwood Cr	3/19/06	2006	78	piezo_mid	10.394	20:00	10.38	10.001	09:00	10.15	10.19	10.26	0.05	0.39
EFLRTMDL	27EFL04.6	EFLR abv Lockwood Cr	3/20/06	2006	79	piezo_mid	10.467	19:47	10.43	10.075	10:30	10.18	10.27	10.3	0.05	0.39
EFLRTMDL	27EFL04.6	EFLR abv Lockwood Cr	3/21/06	2006	80	piezo_mid	10.443	21:30	10.49	10.32	08:40	10.24	10.38	10.36	0.05	0.12
EFLRTMDL	27EFL04.6	EFLR abv Lockwood Cr	3/22/06	2006	81	piezo_mid	10.467	19:18	10.52	10.32	07:00	10.29	10.4	10.39	0.05	0.15
EFLRTMDL	27EFL04.6	EFLR abv Lockwood Cr	3/23/06	2006	82	piezo_mid	10.638	22:00	10.53	10.394	03:52	10.32	10.49	10.42	0.05	0.24
EFLRTMDL	27EFL04.6	EFLR abv Lockwood Cr	3/24/06	2006	83	piezo_mid	10.687	17:15	10.55	10.541	07:15	10.34	10.6	10.44	0.05	0.15
EFLRTMDL	27EFL04.6	EFLR abv Lockwood Cr	3/25/06	2006	84	piezo_mid	10.541	00:15	10.61	10.345	11:22	10.37	10.42	10.48	0.05	0.20
EFLRTMDL	27EFL04.6	EFLR abv Lockwood Cr	3/26/06	2006	85	piezo_mid	10.467	18:07	10.66	10.222	05:00	10.39	10.34	10.51	0.05	0.24
EFLRTMDL	27EFL04.6	EFLR abv Lockwood Cr	3/27/06	2006	86	piezo_mid	10.638	20:54	10.66	10.271	07:30	10.38	10.45	10.51	0.05	0.37
EFLRTMDL	27EFL04.6	EFLR abv Lockwood Cr	3/28/06	2006	87	piezo_mid	10.858	21:00	10.67	10.467	06:15	10.36	10.66	10.51	0.05	0.39
EFLRTMDL	27EFL04.6	EFLR abv Lockwood Cr	3/29/06	2006	88	piezo_mid	10.785	00:00	10.7	10.492	23:30	10.39	10.63	10.54	0.03	0.29
EFLRTMDL	27EFL04.6	EFLR abv Lockwood Cr	3/30/06	2006	89	piezo_mid	10.614	17:30	10.72	10.345	08:45	10.41	10.48	10.56	0.05	0.27
EFLRTMDL	27EFL04.6	EFLR abv Lockwood Cr	3/31/06	2006	90	piezo_mid	10.81	18:15	10.73	10.394	08:30	10.44	10.6	10.58	0.05	0.42
EFLRTMDL	27EFL04.6	EFLR abv Lockwood Cr	4/1/06	2006	91	piezo_mid	10.736	17:45	10.74	10.516	09:18	10.44	10.63	10.58	0.05	0.22
EFLRTMDL	27EFL04.6	EFLR abv Lockwood Cr	4/2/06	2006	92	piezo_mid	10.565	12:06	10.76	10.369	10:15	10.46	10.48	10.61	0.03	0.20
EFLRTMDL	27EFL04.6	EFLR abv Lockwood Cr	4/3/06	2006	93	piezo_mid	10.736	21:30	10.81	10.467	05:26	10.52	10.56	10.65	0.03	0.27
EFLRTMDL	27EFL04.6	EFLR abv Lockwood Cr	4/4/06	2006	94	piezo_mid	10.932	22:15	10.83	10.516	09:30	10.55	10.7	10.68	0.05	0.42
EFLRTMDL	27EFL04.6	EFLR abv Lockwood Cr	4/5/06	2006	95	piezo_mid	10.956	21:00	10.85	10.614	09:17	10.58	10.77	10.7	0.03	0.34
EFLRTMDL	27EFL04.6	EFLR abv Lockwood Cr	4/6/06	2006	96	piezo_mid	10.956	20:45	10.89	10.736	08:48	10.6	10.83	10.73	0.05	0.22
EFLRTMDL	27EFL04.6	EFLR abv Lockwood Cr	4/7/06	2006	97	piezo_mid	10.907	21:45	10.89	10.638	09:45	10.62	10.78	10.74	0.03	0.27
EFLRTMDL	27EFL04.6	EFLR abv Lockwood Cr	4/8/06	2006	98	piezo_mid	10.883	00:00	10.86	10.712	10:00	10.6	10.78	10.72	0.05	0.17
EFLRTMDL	27EFL04.6	EFLR abv Lockwood Cr	4/9/06	2006	99	piezo_mid	10.834	21:00	10.81	10.492	11:00	10.57	10.67	10.69	0.03	0.34
EFLRTMDL	27EFL04.6	EFLR abv Lockwood Cr	4/10/06	2006	100	piezo_mid	10.761	17:56	10.76	10.614	11:30	10.54	10.68	10.65	0.03	0.15
EFLRTMDL	27EFL04.6	EFLR abv Lockwood Cr	4/11/06	2006	101	piezo_mid	10.712	00:00	10.72	10.369	09:40	10.49	10.54	10.61	0.02	0.34
EFLRTMDL	27EFL04.6	EFLR abv Lockwood Cr	4/12/06	2006	102	piezo_mid	10.614	15:15	10.63	10.443	08:37	10.34	10.54	10.48	0.02	0.17
EFLRTMDL	27EFL04.6	EFLR abv Lockwood Cr	4/13/06	2006	103	piezo_mid	10.638	02:45	10.47	10.541	10:00	10.19	10.59	10.33	0.05	0.10
EFLRTMDL	27EFL04.6	EFLR abv Lockwood Cr	4/14/06	2006	104	piezo_mid	10.59	00:00	10.31	10.247	23:30	10.04	10.46	10.18	0.03	0.34
EFLRTMDL	27EFL04.6	EFLR abv Lockwood Cr	4/15/06	2006	105	piezo_mid	10.247	00:00	10.17	9.682	23:30	9.91	9.9	10.04	0.03	0.56
EFLRTMDL	27EFL04.6	EFLR abv Lockwood Cr	4/16/06	2006	106	piezo_mid	9.706	19:30	10.06	9.46	10:54	9.81	9.61	9.93	0.03	0.25
EFLRTMDL	27EFL04.6	EFLR abv Lockwood Cr	4/17/06	2006	107	piezo_mid	9.657	16:00	9.96	9.534	12:00	9.71	9.6	9.83	0.03	0.12
EFLRTMDL	27EFL04.6	EFLR abv Lockwood Cr	4/18/06	2006	108	piezo_mid	9.731	22:00	9.88	9.485	10:30	9.66	9.61	9.76	0.03	0.25
EFLRTMDL	27EFL04.6	EFLR abv Lockwood Cr	4/19/06	2006	109	piezo_mid	9.829	23:00	9.87	9.706	09:45	9.71	9.75	9.79	0.03	0.12
EFLRTMDL	27EFL04.6	EFLR abv Lockwood Cr	4/20/06	2006	110	piezo_mid	9.952	22:15	9.97	9.829	01:30	9.8	9.89	9.88	0.03	0.12
EFLRTMDL	27EFL04.6	EFLR abv Lockwood Cr	4/21/06	2006	111	piezo_mid	10.051	22:30	10.08	9.952	00:45	9.91	10	9.99	0.02	0.10
EFLRTMDL	27EFL04.6	EFLR abv Lockwood Cr	4/22/06	2006	112	piezo_mid	10.198	23:00	10.2	9.977	09:45	10.05	10.08	10.12	0.03	0.22
EFLRTMDL	27EFL04.6	EFLR abv Lockwood Cr	4/23/06	2006	113	piezo_mid	10.345	23:00	10.31	10.1	08:15	10.17	10.21	10.24	0.03	0.24

EFLRTMDL	27EFL04.6	EFLR abv Lockwood Cr	4/24/06	2006	114	piezo_mid	10.467	22:15	10.4	10.345	00:15	10.26	10.41	10.33	0.03	0.12
EFLRTMDL	27EFL04.6	EFLR abv Lockwood Cr	4/25/06	2006	115	piezo_mid	10.541	21:45	10.48	10.467	00:15	10.35	10.51	10.42	0.03	0.07
EFLRTMDL	27EFL04.6	EFLR abv Lockwood Cr	4/26/06	2006	116	piezo_mid	10.59	19:30	10.56	10.541	07:02	10.45	10.57	10.5	0.02	0.05
EFLRTMDL	27EFL04.6	EFLR abv Lockwood Cr	4/27/06	2006	117	piezo_mid	10.59	15:05	10.62	10.418	09:45	10.53	10.53	10.58	0.02	0.17
EFLRTMDL	27EFL04.6	EFLR abv Lockwood Cr	4/28/06	2006	118	piezo_mid	10.663	23:30	10.66	10.614	05:00	10.57	10.63	10.62	0.03	0.05
EFLRTMDL	27EFL04.6	EFLR abv Lockwood Cr	4/29/06	2006	119	piezo_mid	10.712	21:45	10.7	10.663	05:45	10.58	10.68	10.65	0.05	0.05
EFLRTMDL	27EFL04.6	EFLR abv Lockwood Cr	4/30/06	2006	120	piezo_mid	10.761	20:30	10.73	10.687	10:15	10.6	10.73	10.68	0.03	0.07
EFLRTMDL	27EFL04.6	EFLR abv Lockwood Cr	5/1/06	2006	121	piezo_mid	10.785	17:09	10.77	10.59	10:30	10.65	10.72	10.72	0.02	0.19
EFLRTMDL	27EFL04.6	EFLR abv Lockwood Cr	5/2/06	2006	122	piezo_mid	10.81	03:30	10.8	10.516	11:30	10.68	10.69	10.75	0.02	0.29
EFLRTMDL	27EFL04.6	EFLR abv Lockwood Cr	5/3/06	2006	123	piezo_mid	10.81	14:30	10.82	10.687	12:00	10.71	10.77	10.78	0.03	0.12
EFLRTMDL	27EFL04.6	EFLR abv Lockwood Cr	5/4/06	2006	124	piezo_mid	10.834	21:12	10.84	10.81	09:15	10.74	10.82	10.8	0	0.02
EFLRTMDL	27EFL04.6	EFLR abv Lockwood Cr	5/5/06	2006	125	piezo_mid	10.858	20:15	10.85	10.834	08:15	10.75	10.84	10.81	0.03	0.02
EFLRTMDL	27EFL04.6	EFLR abv Lockwood Cr	5/6/06	2006	126	piezo_mid	10.883	18:12	10.86	10.858	06:17	10.77	10.87	10.82	0.05	0.03
EFLRTMDL	27EFL04.6	EFLR abv Lockwood Cr	5/7/06	2006	127	piezo_mid	10.883	11:45	10.88	10.883	11:45	10.8	10.88	10.84	0.02	0.00
EFLRTMDL	27EFL04.6	EFLR abv Lockwood Cr	5/8/06	2006	128	piezo_mid	10.883	10:17	10.89	10.638	10:30	10.81	10.78	10.85	0.02	0.25
EFLRTMDL	27EFL04.6	EFLR abv Lockwood Cr	5/9/06	2006	129	piezo_mid	10.883	09:00	10.89	10.663	10:40	10.82	10.81	10.86	0	0.22
EFLRTMDL	27EFL04.6	EFLR abv Lockwood Cr	5/10/06	2006	130	piezo_mid	10.907	22:18	10.9	10.883	10:31	10.82	10.89	10.87	0.03	0.02
EFLRTMDL	27EFL04.6	EFLR abv Lockwood Cr	5/11/06	2006	131	piezo_mid	10.907	11:59	10.91	10.883	00:30	10.83	10.91	10.88	0	0.02
EFLRTMDL	27EFL04.6	EFLR abv Lockwood Cr	5/12/06	2006	132	piezo_mid	10.907	11:45	10.91	10.907	11:45	10.87	10.91	10.9	0	0.00
EFLRTMDL	27EFL04.6	EFLR abv Lockwood Cr	5/13/06	2006	133	piezo_mid	10.932	16:00	10.92	10.907	04:00	10.91	10.92	10.92	0.02	0.03
EFLRTMDL	27EFL04.6	EFLR abv Lockwood Cr	5/14/06	2006	134	piezo_mid	10.932	11:45	10.94	10.932	11:45	10.92	10.93	10.93	0.03	0.00
EFLRTMDL	27EFL04.6	EFLR abv Lockwood Cr	5/15/06	2006	135	piezo_mid	10.932	11:45	10.97	10.932	11:45	10.94	10.93	10.95	0.02	0.00
EFLRTMDL	27EFL04.6	EFLR abv Lockwood Cr	5/16/06	2006	136	piezo_mid	10.956	13:43	11.05	10.932	01:52	10.97	10.95	11.01	0.02	0.02
EFLRTMDL	27EFL04.6	EFLR abv Lockwood Cr	5/17/06	2006	137	piezo_mid	11.005	19:30	11.22	10.956	02:07	11.05	10.98	11.14	0.03	0.05
EFLRTMDL	27EFL04.6	EFLR abv Lockwood Cr	5/18/06	2006	138	piezo_mid	11.102	22:30	11.48	11.005	02:00	11.22	11.05	11.36	0.03	0.10
EFLRTMDL	27EFL04.6	EFLR abv Lockwood Cr	5/19/06	2006	139	piezo_mid	11.492	23:30	11.81	11.102	00:15	11.48	11.27	11.65	0.02	0.39
EFLRTMDL	27EFL04.6	EFLR abv Lockwood Cr	5/20/06	2006	140	piezo_mid	12.147	23:30	12.18	11.492	00:00	11.81	11.83	12	0.03	0.66
EFLRTMDL	27EFL04.6	EFLR abv Lockwood Cr	5/21/06	2006	141	piezo_mid	12.751	23:30	12.57	12.147	00:00	12.18	12.47	12.38	0.02	0.60
EFLRTMDL	27EFL04.6	EFLR abv Lockwood Cr	5/22/06	2006	142	piezo_mid	13.209	23:30	12.95	12.751	00:00	12.57	13.01	12.77	0.02	0.46
EFLRTMDL	27EFL04.6	EFLR abv Lockwood Cr	5/23/06	2006	143	piezo_mid	13.546	23:15	13.28	13.209	00:15	12.95	13.4	13.13	0.02	0.34
EFLRTMDL	27EFL04.6	EFLR abv Lockwood Cr	5/24/06	2006	144	piezo_mid	13.714	23:00	13.51	13.546	01:00	13.19	13.64	13.35	0.02	0.17
EFLRTMDL	27EFL04.6	EFLR abv Lockwood Cr	5/25/06	2006	145	piezo_mid	13.786	17:30	13.58	13.714	01:45	13.26	13.76	13.41	0.05	0.07
EFLRTMDL	27EFL04.6	EFLR abv Lockwood Cr	5/26/06	2006	146	piezo_mid	13.81	09:30	13.54	13.762	20:15	13.22	13.78	13.35	0.05	0.05
EFLRTMDL	27EFL04.6	EFLR abv Lockwood Cr	5/27/06	2006	147	piezo_mid	13.762	00:15	13.45	13.185	16:48	13.13	13.37	13.26	0.05	0.58
EFLRTMDL	27EFL04.6	EFLR abv Lockwood Cr	5/28/06	2006	148	piezo_mid	13.209	00:00	13.35	12.678	23:00	13.03	12.9	13.16	0.02	0.53
EFLRTMDL	27EFL04.6	EFLR abv Lockwood Cr	5/29/06	2006	149	piezo_mid	12.92	23:00	13.23	12.413	10:45	12.92	12.62	13.05	0.02	0.51
EFLRTMDL	27EFL04.6	EFLR abv Lockwood Cr	5/30/06	2006	150	piezo_mid	12.944	23:00	13.11	12.582	09:45	12.79	12.76	12.93	0	0.36
EFLRTMDL	27EFL04.6	EFLR abv Lockwood Cr	5/31/06	2006	151	piezo_mid	12.992	21:30	12.98	12.871	10:10	12.71	12.95	12.83	0	0.12
EFLRTMDL	27EFL04.6	EFLR abv Lockwood Cr	6/1/06	2006	152	piezo_mid	12.992	07:45	12.89	12.968	15:25	12.67	12.98	12.78	0	0.02
EFLRTMDL	27EFL04.6	EFLR abv Lockwood Cr	6/2/06	2006	153	piezo_mid	12.968	00:00	12.82	12.823	23:00	12.66	12.9	12.75	0	0.15
EFLRTMDL	27EFL04.6	EFLR abv Lockwood Cr	6/3/06	2006	154	piezo_mid	12.823	00:45	12.73	12.606	23:30	12.61	12.73	12.68	0	0.22
EFLRTMDL	27EFL04.6	EFLR abv Lockwood Cr	6/4/06	2006	155	piezo_mid	12.606	01:00	12.63	12.437	22:45	12.53	12.52	12.58	0.02	0.17
EFLRTMDL	27EFL04.6	EFLR abv Lockwood Cr	6/5/06	2006	156	piezo_mid	12.437	01:15	12.54	12.316	22:45	12.43	12.38	12.49	0.02	0.12
EFLRTMDL	27EFL04.6	EFLR abv Lockwood Cr	6/6/06	2006	157	piezo_mid	12.316	02:00	12.46	12.268	18:15	12.36	12.29	12.41	0.02	0.05
EFLRTMDL	27EFL04.6	EFLR abv Lockwood Cr	6/7/06	2006	158	piezo_mid	12.292	23:00	12.41	12.268	11:30	12.33	12.27	12.37	0.02	0.02
EFLRTMDL	27EFL04.6	EFLR abv Lockwood Cr	6/8/06	2006	159	piezo_mid	12.34	19:00	12.4	12.268	00:30	12.33	12.32	12.36	0.02	0.07

EFLRTMDL	27EFL04.6	EFLR abv Lockwood Cr	6/9/06	2006	160	piezo_mid	12.413	23:15	12.41	12.34	01:45	12.36	12.38	12.39	0.03	0.07
EFLRTMDL	27EFL04.6	EFLR abv Lockwood Cr	6/10/06	2006	161	piezo_mid	12.461	20:30	12.44	12.413	03:00	12.4	12.44	12.42	0.02	0.05
EFLRTMDL	27EFL04.6	EFLR abv Lockwood Cr	6/11/06	2006	162	piezo_mid	12.509	18:31	12.49	12.461	02:45	12.44	12.49	12.47	0.02	0.05
EFLRTMDL	27EFL04.6	EFLR abv Lockwood Cr	6/12/06	2006	163	piezo_mid	12.534	15:30	12.53	12.509	03:30	12.49	12.53	12.51	0.02	0.03
EFLRTMDL	27EFL04.6	EFLR abv Lockwood Cr	6/13/06	2006	164	piezo_mid	12.558	16:00	12.57	12.534	08:26	12.53	12.54	12.55	0.02	0.02
EFLRTMDL	27EFL04.6	EFLR abv Lockwood Cr	6/14/06	2006	165	piezo_mid	12.582	16:45	12.61	12.558	04:45	12.57	12.57	12.59	0.02	0.02
EFLRTMDL	27EFL04.6	EFLR abv Lockwood Cr	6/15/06	2006	166	piezo_mid	12.63	18:45	12.64	12.582	04:00	12.59	12.61	12.62	0.02	0.05
EFLRTMDL	27EFL04.6	EFLR abv Lockwood Cr	6/16/06	2006	167	piezo_mid	12.703	20:00	12.65	12.63	01:30	12.57	12.67	12.62	0	0.07
EFLRTMDL	27EFL04.6	EFLR abv Lockwood Cr	6/17/06	2006	168	piezo_mid	12.727	13:55	12.62	12.703	07:47	12.51	12.72	12.58	0	0.02
EFLRTMDL	27EFL04.6	EFLR abv Lockwood Cr	6/18/06	2006	169	piezo_mid	12.727	01:42	12.56	12.606	23:00	12.43	12.68	12.5	0	0.12
EFLRTMDL	27EFL04.6	EFLR abv Lockwood Cr	6/19/06	2006	170	piezo_mid	12.606	01:45	12.46	12.389	22:45	12.3	12.51	12.39	0	0.22
EFLRTMDL	27EFL04.6	EFLR abv Lockwood Cr	6/20/06	2006	171	piezo_mid	12.389	00:15	12.32	12.122	23:15	12.15	12.27	12.24	0	0.27
EFLRTMDL	27EFL04.6	EFLR abv Lockwood Cr	6/21/06	2006	172	piezo_mid	12.122	01:45	12.15	11.953	23:00	11.97	12.05	12.07	0	0.17
EFLRTMDL	27EFL04.6	EFLR abv Lockwood Cr	6/22/06	2006	173	piezo_mid	11.953	00:00	11.97	11.71	23:00	11.8	11.84	11.9	0.02	0.24
EFLRTMDL	27EFL04.6	EFLR abv Lockwood Cr	6/23/06	2006	174	piezo_mid	11.686	02:15	11.8	11.54	23:30	11.64	11.63	11.73	0.02	0.15
EFLRTMDL	27EFL04.6	EFLR abv Lockwood Cr	6/24/06	2006	175	piezo_mid	11.54	06:15	11.64	11.492	21:00	11.53	11.52	11.59	0	0.05
EFLRTMDL	27EFL04.6	EFLR abv Lockwood Cr	6/25/06	2006	176	piezo_mid	11.492	04:04	11.52	11.394	23:00	11.43	11.46	11.48	0.02	0.10
EFLRTMDL	27EFL04.6	EFLR abv Lockwood Cr	6/26/06	2006	177	piezo_mid	11.394	01:00	11.43	11.297	21:37	11.36	11.35	11.4	0	0.10
EFLRTMDL	27EFL04.6	EFLR abv Lockwood Cr	6/27/06	2006	178	piezo_mid	11.297	11:45	11.36	11.297	11:45	11.31	11.3	11.34	0	0.00
EFLRTMDL	27EFL04.6	EFLR abv Lockwood Cr	6/28/06	2006	179	piezo_mid	11.297	08:05	11.31	11.273	19:03	11.26	11.29	11.28	0.02	0.02
EFLRTMDL	27EFL04.6	EFLR abv Lockwood Cr	6/29/06	2006	180	piezo_mid	11.273	00:00	11.26	11.2	21:45	11.21	11.23	11.24	0.02	0.07
EFLRTMDL	27EFL04.6	EFLR abv Lockwood Cr	6/30/06	2006	181	piezo_mid	11.2	11:45	11.22	11.2	11:45	11.19	11.2	11.2	0	0.00
EFLRTMDL	27EFL04.6	EFLR abv Lockwood Cr	7/1/06	2006	182	piezo_mid	11.2	00:45	11.19	11.127	22:15	11.16	11.17	11.17	0.02	0.07
EFLRTMDL	27EFL04.6	EFLR abv Lockwood Cr	7/2/06	2006	183	piezo_mid	11.151	00:30	11.18	11.102	19:00	11.14	11.12	11.15	0.02	0.05
EFLRTMDL	27EFL04.6	EFLR abv Lockwood Cr	7/3/06	2006	184	piezo_mid	11.102	11:45	11.17	11.102	11:45	11.14	11.1	11.15	0.02	0.00
EFLRTMDL	27EFL04.6	EFLR abv Lockwood Cr	7/4/06	2006	185	piezo_mid	11.127	23:00	11.18	11.102	11:00	11.14	11.1	11.16	0.02	0.02
EFLRTMDL	27EFL04.6	EFLR abv Lockwood Cr	7/5/06	2006	186	piezo_mid	11.2	23:00	11.19	11.127	06:45	11.15	11.14	11.17	0.02	0.07
EFLRTMDL	27EFL04.6	EFLR abv Lockwood Cr	7/6/06	2006	187	piezo_mid	11.224	17:58	11.21	11.2	06:01	11.18	11.21	11.19	0.02	0.02
EFLRTMDL	27EFL04.6	EFLR abv Lockwood Cr	7/7/06	2006	188	piezo_mid	11.248	11:59	11.24	11.224	11:14	11.2	11.24	11.22	0.02	0.02
EFLRTMDL	27EFL04.6	EFLR abv Lockwood Cr	7/8/06	2006	189	piezo_mid	11.248	13:15	11.27	11.224	01:15	11.23	11.25	11.25	0.02	0.02
EFLRTMDL	27EFL04.6	EFLR abv Lockwood Cr	7/9/06	2006	190	piezo_mid	11.297	13:15	11.3	11.248	03:15	11.26	11.27	11.28	0.02	0.05
EFLRTMDL	27EFL04.6	EFLR abv Lockwood Cr	7/10/06	2006	191	piezo_mid	11.321	12:15	11.32	11.273	01:45	11.28	11.3	11.3	0.02	0.05
EFLRTMDL	27EFL04.6	EFLR abv Lockwood Cr	7/11/06	2006	192	piezo_mid	11.346	16:41	11.34	11.297	03:00	11.3	11.32	11.32	0.02	0.05
EFLRTMDL	27EFL04.6	EFLR abv Lockwood Cr	7/12/06	2006	193	piezo_mid	11.394	14:43	11.36	11.346	03:15	11.31	11.37	11.34	0.02	0.05
EFLRTMDL	27EFL04.6	EFLR abv Lockwood Cr	7/13/06	2006	194	piezo_mid	11.394	12:30	11.37	11.346	19:30	11.33	11.37	11.35	0.02	0.05
EFLRTMDL	27EFL04.6	EFLR abv Lockwood Cr	7/14/06	2006	195	piezo_mid	11.37	11:56	11.39	11.346	11:24	11.34	11.36	11.37	0.02	0.02
EFLRTMDL	27EFL04.6	EFLR abv Lockwood Cr	7/15/06	2006	196	piezo_mid	11.37	09:44	11.41	11.346	16:10	11.37	11.36	11.39	0.02	0.02
EFLRTMDL	27EFL04.6	EFLR abv Lockwood Cr	7/16/06	2006	197	piezo_mid	11.37	12:17	11.45	11.346	09:03	11.39	11.37	11.42	0.02	0.02
EFLRTMDL	27EFL04.6	EFLR abv Lockwood Cr	7/17/06	2006	198	piezo_mid	11.467	22:45	11.51	11.37	00:15	11.44	11.41	11.48	0.02	0.10
EFLRTMDL	27EFL04.6	EFLR abv Lockwood Cr	7/18/06	2006	199	piezo_mid	11.54	22:15	11.59	11.467	02:15	11.51	11.5	11.55	0.02	0.07
EFLRTMDL	27EFL04.6	EFLR abv Lockwood Cr	7/19/06	2006	200	piezo_mid	11.662	22:30	11.68	11.54	00:45	11.59	11.6	11.63	0.02	0.12
EFLRTMDL	27EFL04.6	EFLR abv Lockwood Cr	7/20/06	2006	201	piezo_mid	11.807	23:15	11.77	11.686	02:30	11.67	11.74	11.72	0.02	0.12
EFLRTMDL	27EFL04.6	EFLR abv Lockwood Cr	7/21/06	2006	202	piezo_mid	11.904	17:30	11.85	11.807	01:30	11.76	11.86	11.81	0.03	0.10
EFLRTMDL	27EFL04.6	EFLR abv Lockwood Cr	7/22/06	2006	203	piezo_mid	11.977	18:15	11.94	11.88	01:15	11.84	11.94	11.9	0.03	0.10
EFLRTMDL	27EFL04.6	EFLR abv Lockwood Cr	7/23/06	2006	204	piezo_mid	12.001	16:58	12.02	11.929	01:45	11.93	11.98	11.98	0.02	0.07
EFLRTMDL	27EFL04.6	EFLR abv Lockwood Cr	7/24/06	2006	205	piezo_mid	12.074	21:30	12.07	11.977	02:07	12	12.04	12.04	0.02	0.10

EFLRTMDL	27EFL04.6	EFLR abv Lockwood Cr	7/25/06	2006	206	piezo_mid	12.147	16:15	12.13	12.074	02:30	12.05	12.13	12.1	0.02	0.07
EFLRTMDL	27EFL04.6	EFLR abv Lockwood Cr	7/26/06	2006	207	piezo_mid	12.195	16:00	12.18	12.147	03:15	12.11	12.17	12.15	0.02	0.05
EFLRTMDL	27EFL04.6	EFLR abv Lockwood Cr	7/27/06	2006	208	piezo_mid	12.219	15:15	12.25	12.171	04:45	12.17	12.2	12.21	0.02	0.05
EFLRTMDL	27EFL04.6	EFLR abv Lockwood Cr	7/28/06	2006	209	piezo_mid	12.268	22:15	12.32	12.195	04:30	12.25	12.22	12.28	0.03	0.07
EFLRTMDL	27EFL04.6	EFLR abv Lockwood Cr	7/29/06	2006	210	piezo_mid	12.389	22:45	12.4	12.268	01:45	12.32	12.32	12.35	0.02	0.12
EFLRTMDL	27EFL04.6	EFLR abv Lockwood Cr	7/30/06	2006	211	piezo_mid	12.485	23:30	12.48	12.389	02:30	12.39	12.42	12.43	0.02	0.10
EFLRTMDL	27EFL04.6	EFLR abv Lockwood Cr	7/31/06	2006	212	piezo_mid	12.558	23:15	12.57	12.485	03:15	12.47	12.51	12.52	0.02	0.07
EFLRTMDL	27EFL04.6	EFLR abv Lockwood Cr	8/1/06	2006	213	piezo_mid	12.654	21:15	12.67	12.558	03:30	12.57	12.6	12.62	0.02	0.10
EFLRTMDL	27EFL04.6	EFLR abv Lockwood Cr	8/2/06	2006	214	piezo_mid	12.775	20:30	12.76	12.654	00:00	12.67	12.73	12.72	0.02	0.12
EFLRTMDL	27EFL04.6	EFLR abv Lockwood Cr	8/3/06	2006	215	piezo_mid	12.871	20:45	12.85	12.775	00:00	12.75	12.83	12.8	0.02	0.10
EFLRTMDL	27EFL04.6	EFLR abv Lockwood Cr	8/4/06	2006	216	piezo_mid	12.968	22:30	12.94	12.871	00:15	12.83	12.93	12.9	0.02	0.10
EFLRTMDL	27EFL04.6	EFLR abv Lockwood Cr	8/5/06	2006	217	piezo_mid	13.016	14:15	13.04	12.944	00:15	12.92	12.99	12.99	0.02	0.07
EFLRTMDL	27EFL04.6	EFLR abv Lockwood Cr	8/6/06	2006	218	piezo_mid	13.088	15:00	13.14	12.992	01:00	13.01	13.05	13.09	0.02	0.10
EFLRTMDL	27EFL04.6	EFLR abv Lockwood Cr	8/7/06	2006	219	piezo_mid	13.209	19:00	13.25	13.04	01:15	13.11	13.15	13.19	0.03	0.17
EFLRTMDL	27EFL04.6	EFLR abv Lockwood Cr	8/8/06	2006	220	piezo_mid	13.329	19:23	13.34	13.161	02:30	13.21	13.28	13.29	0.02	0.17
EFLRTMDL	27EFL04.6	EFLR abv Lockwood Cr	8/9/06	2006	221	piezo_mid	13.497	21:30	13.43	13.305	02:15	13.29	13.41	13.38	0.02	0.19
EFLRTMDL	27EFL04.6	EFLR abv Lockwood Cr	8/10/06	2006	222	piezo_mid	13.618	18:49	13.5	13.449	03:30	13.37	13.56	13.45	0.02	0.17
EFLRTMDL	27EFL04.6	EFLR abv Lockwood Cr	8/11/06	2006	223	piezo_mid	13.642	12:00	13.56	13.57	05:00	13.44	13.61	13.51	0.02	0.07
EFLRTMDL	27EFL04.6	EFLR abv Lockwood Cr	8/12/06	2006	224	piezo_mid	13.618	04:00	13.6	13.546	19:35	13.5	13.58	13.55	0.02	0.07
EFLRTMDL	27EFL04.6	EFLR abv Lockwood Cr	8/13/06	2006	225	piezo_mid	13.594	00:00	13.63	13.522	20:00	13.55	13.56	13.59	0.02	0.07
EFLRTMDL	27EFL04.6	EFLR abv Lockwood Cr	8/14/06	2006	226	piezo_mid	13.594	08:00	13.65	13.522	20:30	13.58	13.56	13.62	0.02	0.07
EFLRTMDL	27EFL04.6	EFLR abv Lockwood Cr	8/15/06	2006	227	piezo_mid	13.618	15:15	13.67	13.57	01:15	13.6	13.61	13.64	0.02	0.05
EFLRTMDL	27EFL04.6	EFLR abv Lockwood Cr	8/16/06	2006	228	piezo_mid	13.714	16:00	13.69	13.642	01:30	13.62	13.69	13.66	0.02	0.07
EFLRTMDL	27EFL04.6	EFLR abv Lockwood Cr	8/17/06	2006	229	piezo_mid	13.762	13:00	13.71	13.69	00:00	13.64	13.74	13.69	0.02	0.07
EFLRTMDL	27EFL04.6	EFLR abv Lockwood Cr	8/18/06	2006	230	piezo_mid	13.762	08:15	13.75	13.69	21:45	13.67	13.73	13.72	0.02	0.07
EFLRTMDL	27EFL04.6	EFLR abv Lockwood Cr	8/19/06	2006	231	piezo_mid	13.762	11:41	13.79	13.69	01:00	13.71	13.73	13.76	0.02	0.07
EFLRTMDL	27EFL04.6	EFLR abv Lockwood Cr	8/20/06	2006	232	piezo_mid	13.786	13:00	13.82	13.69	01:30	13.74	13.75	13.79	0.02	0.10
EFLRTMDL	27EFL04.6	EFLR abv Lockwood Cr	8/21/06	2006	233	piezo_mid	13.834	15:20	13.85	13.738	01:45	13.78	13.8	13.82	0.02	0.10
EFLRTMDL	27EFL04.6	EFLR abv Lockwood Cr	8/22/06	2006	234	piezo_mid	13.906	16:46	13.88	13.81	02:15	13.8	13.87	13.85	0.02	0.10
EFLRTMDL	27EFL04.6	EFLR abv Lockwood Cr	8/23/06	2006	235	piezo_mid	13.954	16:15	13.89	13.882	02:45	13.81	13.93	13.86	0.02	0.07
EFLRTMDL	27EFL04.6	EFLR abv Lockwood Cr	8/24/06	2006	236	piezo_mid	13.954	11:03	13.89	13.93	13:16	13.81	13.95	13.86	0.02	0.02
EFLRTMDL	27EFL04.6	EFLR abv Lockwood Cr	8/25/06	2006	237	piezo_mid	13.93	03:50	13.88	13.858	20:30	13.81	13.9	13.85	0.02	0.07
EFLRTMDL	27EFL04.6	EFLR abv Lockwood Cr	8/26/06	2006	238	piezo_mid	13.858	01:00	13.86	13.762	19:00	13.8	13.81	13.83	0.02	0.10
EFLRTMDL	27EFL04.6	EFLR abv Lockwood Cr	8/27/06	2006	239	piezo_mid	13.81	00:15		13.714	19:30		13.77		0.02	0.10
EFLRTMDL	27EFL04.6	EFLR abv Lockwood Cr	8/28/06	2006	240	piezo_mid	13.762	04:27		13.69	19:12		13.73		0.02	0.07
EFLRTMDL	27EFL04.6	EFLR abv Lockwood Cr	8/29/06	2006	241	piezo_mid	13.786	23:15		13.738	10:10		13.76		0.02	0.05
																0.00

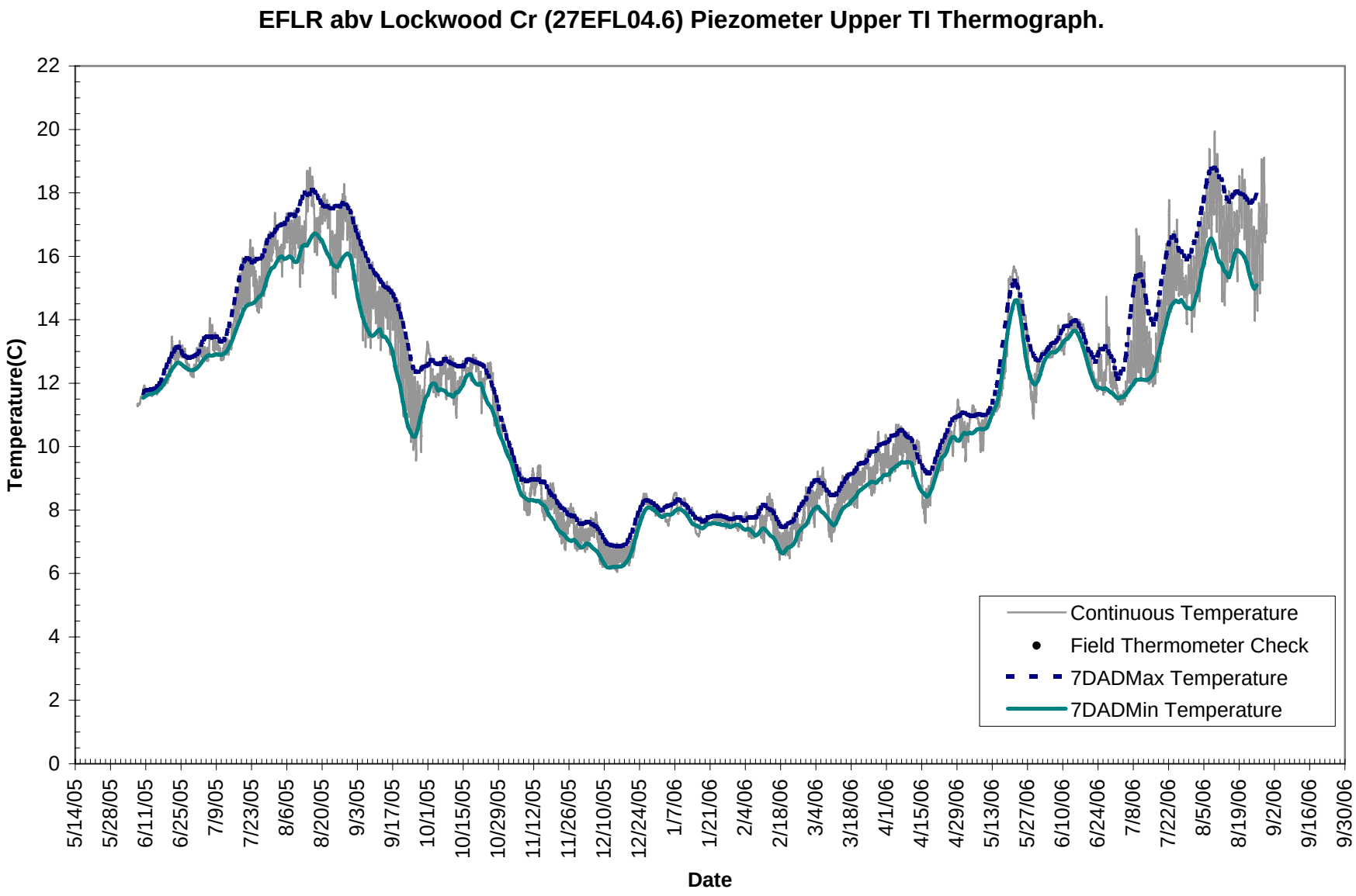
EFLR abv Lockwood Cr (27EFL04.6) Piezometer Upper TI Thermograph.
Temperature(C)
22
20
18
16
14
12
10
8
6
4
2
0
5/14/05
5/28/05
6/11/05
6/25/05
7/9/05
7/23/05
8/6/05
8/20/05
9/3/05
9/17/05
10/1/05
10/15/05
10/29/05
11/12/05
11/26/05
12/10/05
12/24/05
1/7/06
1/21/06
2/4/06
2/18/06
3/4/06
3/18/06
4/1/06
4/15/06
4/29/06
5/13/06
5/27/06
6/10/06
6/24/06
7/8/06
7/22/06
8/5/06
8/19/06
9/2/06
9/16/06
9/30/06
Date
Continuous Temperature
Field Thermometer Check
7DADMax Temperature
7DADMin Temperature

user_study_id	location_id	study_location_name	date	year	day_of_yea	media	max	time_of_ma	max_7daya	min	time_of_mi	min_7daya	avg	avg_7daya	max_hour_	daily temp range
EFLRTMDL	27EFL04.6	EFLR abv Lockwood Cr	6/7/05	2005	158	piezo_uppr	11.35	16:00	0.00	11.27	18:30	0.00	11.30	0.00	0.02	0.07
EFLRTMDL	27EFL04.6	EFLR abv Lockwood Cr	6/8/05	2005	159	piezo_uppr	11.54	23:15	0.00	11.32	04:13	0.00	11.37	0.00	0.02	0.22
EFLRTMDL	27EFL04.6	EFLR abv Lockwood Cr	6/9/05	2005	160	piezo_uppr	11.81	23:30	0.00	11.56	03:00	0.00	11.61	0.00	0.02	0.24
EFLRTMDL	27EFL04.6	EFLR abv Lockwood Cr	6/10/05	2005	161	piezo_uppr	11.93	10:15	11.69	11.76	19:45	11.54	11.84	11.59	0.02	0.17
EFLRTMDL	27EFL04.6	EFLR abv Lockwood Cr	6/11/05	2005	162	piezo_uppr	11.81	01:30	11.76	11.64	19:30	11.60	11.71	11.65	0.02	0.17
EFLRTMDL	27EFL04.6	EFLR abv Lockwood Cr	6/12/05	2005	163	piezo_uppr	11.71	02:00	11.79	11.61	18:13	11.64	11.64	11.70	0.02	0.10
EFLRTMDL	27EFL04.6	EFLR abv Lockwood Cr	6/13/05	2005	164	piezo_uppr	11.71	23:15	11.80	11.59	10:40	11.67	11.64	11.73	0.02	0.12
EFLRTMDL	27EFL04.6	EFLR abv Lockwood Cr	6/14/05	2005	165	piezo_uppr	11.78	04:00	11.81	11.71	15:43	11.68	11.72	11.75	0.03	0.07
EFLRTMDL	27EFL04.6	EFLR abv Lockwood Cr	6/15/05	2005	166	piezo_uppr	11.76	03:30	11.86	11.64	12:15	11.72	11.70	11.79	0.03	0.12
EFLRTMDL	27EFL04.6	EFLR abv Lockwood Cr	6/16/05	2005	167	piezo_uppr	11.88	06:15	11.94	11.73	00:00	11.77	11.83	11.86	0.05	0.15
EFLRTMDL	27EFL04.6	EFLR abv Lockwood Cr	6/17/05	2005	168	piezo_uppr	12.05	08:00	12.06	11.81	00:00	11.85	11.98	11.96	0.05	0.24
EFLRTMDL	27EFL04.6	EFLR abv Lockwood Cr	6/18/05	2005	169	piezo_uppr	12.12	06:00	12.30	11.93	05:10	11.96	12.02	12.15	0.12	0.19
EFLRTMDL	27EFL04.6	EFLR abv Lockwood Cr	6/19/05	2005	170	piezo_uppr	12.27	06:30	12.50	12.00	09:36	12.11	12.11	12.32	0.07	0.27
EFLRTMDL	27EFL04.6	EFLR abv Lockwood Cr	6/20/05	2005	171	piezo_uppr	12.56	23:30	12.66	12.10	01:00	12.24	12.34	12.45	0.07	0.46
EFLRTMDL	27EFL04.6	EFLR abv Lockwood Cr	6/21/05	2005	172	piezo_uppr	13.47	09:00	12.84	12.53	01:45	12.38	13.04	12.61	0.07	0.94
EFLRTMDL	27EFL04.6	EFLR abv Lockwood Cr	6/22/05	2005	173	piezo_uppr	13.16	08:45	13.00	12.65	18:15	12.51	12.89	12.74	0.07	0.51
EFLRTMDL	27EFL04.6	EFLR abv Lockwood Cr	6/23/05	2005	174	piezo_uppr	12.99	09:30	13.11	12.65	12:36	12.61	12.80	12.86	0.05	0.34
EFLRTMDL	27EFL04.6	EFLR abv Lockwood Cr	6/24/05	2005	175	piezo_uppr	13.33	10:30	13.14	12.82	04:00	12.65	13.04	12.90	0.05	0.51
EFLRTMDL	27EFL04.6	EFLR abv Lockwood Cr	6/25/05	2005	176	piezo_uppr	13.19	11:45	13.01	12.82	09:07	12.61	12.99	12.81	0.03	0.36
EFLRTMDL	27EFL04.6	EFLR abv Lockwood Cr	6/26/05	2005	177	piezo_uppr	13.09	11:45	12.90	12.65	21:00	12.54	12.93	12.72	0.02	0.43
EFLRTMDL	27EFL04.6	EFLR abv Lockwood Cr	6/27/05	2005	178	piezo_uppr	12.75	01:15	12.84	12.39	21:15	12.48	12.59	12.67	0.05	0.36
EFLRTMDL	27EFL04.6	EFLR abv Lockwood Cr	6/28/05	2005	179	piezo_uppr	12.58	02:50	12.81	12.24	22:15	12.43	12.42	12.64	0.10	0.34
EFLRTMDL	27EFL04.6	EFLR abv Lockwood Cr	6/29/05	2005	180	piezo_uppr	12.39	03:30	12.82	12.19	16:20	12.41	12.26	12.65	0.07	0.19
EFLRTMDL	27EFL04.6	EFLR abv Lockwood Cr	6/30/05	2005	181	piezo_uppr	12.58	06:15	12.84	12.24	00:00	12.42	12.46	12.65	0.07	0.34
EFLRTMDL	27EFL04.6	EFLR abv Lockwood Cr	7/1/05	2005	182	piezo_uppr	13.11	07:30	12.89	12.44	00:00	12.46	12.86	12.70	0.07	0.68
EFLRTMDL	27EFL04.6	EFLR abv Lockwood Cr	7/2/05	2005	183	piezo_uppr	13.26	08:00	12.97	12.68	00:30	12.53	13.03	12.77	0.07	0.58
EFLRTMDL	27EFL04.6	EFLR abv Lockwood Cr	7/3/05	2005	184	piezo_uppr	13.19	07:45	13.20	12.75	16:45	12.63	12.95	12.95	0.14	0.43
EFLRTMDL	27EFL04.6	EFLR abv Lockwood Cr	7/4/05	2005	185	piezo_uppr	13.14	09:15	13.38	12.68	02:30	12.75	12.92	13.10	0.07	0.46
EFLRTMDL	27EFL04.6	EFLR abv Lockwood Cr	7/5/05	2005	186	piezo_uppr	13.11	09:15	13.45	12.70	08:10	12.83	12.91	13.16	0.10	0.41
EFLRTMDL	27EFL04.6	EFLR abv Lockwood Cr	7/6/05	2005	187	piezo_uppr	14.05	10:30	13.46	12.94	03:00	12.88	13.54	13.18	0.05	1.11
EFLRTMDL	27EFL04.6	EFLR abv Lockwood Cr	7/7/05	2005	188	piezo_uppr	13.83	10:00	13.46	13.04	19:30	12.87	13.48	13.19	0.02	0.79
EFLRTMDL	27EFL04.6	EFLR abv Lockwood Cr	7/8/05	2005	189	piezo_uppr	13.59	11:45	13.45	12.99	05:15	12.88	13.27	13.18	0.07	0.60
EFLRTMDL	27EFL04.6	EFLR abv Lockwood Cr	7/9/05	2005	190	piezo_uppr	13.31	12:30	13.47	13.04	20:00	12.91	13.19	13.21	0.10	0.27
EFLRTMDL	27EFL04.6	EFLR abv Lockwood Cr	7/10/05	2005	191	piezo_uppr	13.16	01:25	13.38	12.73	20:45	12.90	12.99	13.16	0.07	0.43
EFLRTMDL	27EFL04.6	EFLR abv Lockwood Cr	7/11/05	2005	192	piezo_uppr	13.11	15:00	13.31	12.73	07:30	12.90	12.86	13.12	0.07	0.39
EFLRTMDL	27EFL04.6	EFLR abv Lockwood Cr	7/12/05	2005	193	piezo_uppr	13.23	14:45	13.35	12.90	21:45	12.93	13.12	13.17	0.12	0.34
EFLRTMDL	27EFL04.6	EFLR abv Lockwood Cr	7/13/05	2005	194	piezo_uppr	13.40	04:00	13.55	12.90	22:30	13.00	13.18	13.32	0.14	0.51
EFLRTMDL	27EFL04.6	EFLR abv Lockwood Cr	7/14/05	2005	195	piezo_uppr	13.35	04:30	13.80	13.04	00:00	13.14	13.22	13.52	0.14	0.31
EFLRTMDL	27EFL04.6	EFLR abv Lockwood Cr	7/15/05	2005	196	piezo_uppr	13.86	06:00	14.14	13.19	00:00	13.30	13.63	13.80	0.19	0.67
EFLRTMDL	27EFL04.6	EFLR abv Lockwood Cr	7/16/05	2005	197	piezo_uppr	14.70	06:45	14.52	13.52	00:00	13.50	14.21	14.09	0.22	1.17
EFLRTMDL	27EFL04.6	EFLR abv Lockwood Cr	7/17/05	2005	198	piezo_uppr	14.96	07:30	14.89	13.69	00:00	13.72	14.42	14.38	0.19	1.27
EFLRTMDL	27EFL04.6	EFLR abv Lockwood Cr	7/18/05	2005	199	piezo_uppr	15.46	08:00	15.24	13.88	01:00	13.92	14.80	14.65	0.19	1.58
EFLRTMDL	27EFL04.6	EFLR abv Lockwood Cr	7/19/05	2005	200	piezo_uppr	15.94	08:45	15.62	14.29	01:30	14.11	15.15	14.95	0.26	1.65
EFLRTMDL	27EFL04.6	EFLR abv Lockwood Cr	7/20/05	2005	201	piezo_uppr	15.94	09:45	15.84	14.46	02:30	14.33	15.21	15.19	0.14	1.48
EFLRTMDL	27EFL04.6	EFLR abv Lockwood Cr	7/21/05	2005	202	piezo_uppr	15.82	10:15	15.94	14.41	03:30	14.44	15.12	15.29	0.17	1.41

EFLRTMDL	27EFL04.6	EFLR abv Lockwood Cr	7/22/05	2005	203	piezo_uppr	16.51	12:45	15.91	14.55	04:00	14.49	15.76	15.28	0.19	1.96
EFLRTMDL	27EFL04.6	EFLR abv Lockwood Cr	7/23/05	2005	204	piezo_uppr	16.27	12:45	15.83	15.06	19:45	14.50	15.84	15.25	0.19	1.22
EFLRTMDL	27EFL04.6	EFLR abv Lockwood Cr	7/24/05	2005	205	piezo_uppr	15.65	00:30	15.84	14.43	20:30	14.54	15.17	15.28	0.22	1.22
EFLRTMDL	27EFL04.6	EFLR abv Lockwood Cr	7/25/05	2005	206	piezo_uppr	15.27	01:30	15.91	14.22	21:15	14.63	14.72	15.34	0.22	1.05
EFLRTMDL	27EFL04.6	EFLR abv Lockwood Cr	7/26/05	2005	207	piezo_uppr	15.37	03:00	15.92	14.39	21:30	14.72	14.94	15.36	0.21	0.98
EFLRTMDL	27EFL04.6	EFLR abv Lockwood Cr	7/27/05	2005	208	piezo_uppr	15.99	04:00	15.99	14.74	22:00	14.79	15.37	15.41	0.21	1.24
EFLRTMDL	27EFL04.6	EFLR abv Lockwood Cr	7/28/05	2005	209	piezo_uppr	16.34	04:15	16.15	15.03	23:00	14.99	15.55	15.59	0.12	1.31
EFLRTMDL	27EFL04.6	EFLR abv Lockwood Cr	7/29/05	2005	210	piezo_uppr	16.56	05:00	16.45	15.20	00:00	15.26	15.90	15.87	0.14	1.36
EFLRTMDL	27EFL04.6	EFLR abv Lockwood Cr	7/30/05	2005	211	piezo_uppr	16.77	06:00	16.61	15.48	00:00	15.47	16.18	16.04	0.10	1.29
EFLRTMDL	27EFL04.6	EFLR abv Lockwood Cr	7/31/05	2005	212	piezo_uppr	16.75	05:30	16.66	15.87	00:00	15.62	16.43	16.14	0.09	0.88
EFLRTMDL	27EFL04.6	EFLR abv Lockwood Cr	8/1/05	2005	213	piezo_uppr	17.37	06:45	16.77	16.11	23:30	15.67	16.68	16.24	0.19	1.26
EFLRTMDL	27EFL04.6	EFLR abv Lockwood Cr	8/2/05	2005	214	piezo_uppr	16.49	07:30	16.88	15.84	14:30	15.82	16.14	16.36	0.12	0.64
EFLRTMDL	27EFL04.6	EFLR abv Lockwood Cr	8/3/05	2005	215	piezo_uppr	16.37	19:45	16.95	15.82	14:15	15.96	16.10	16.45	0.12	0.55
EFLRTMDL	27EFL04.6	EFLR abv Lockwood Cr	8/4/05	2005	216	piezo_uppr	17.08	20:50	17.01	15.37	03:00	15.99	16.22	16.49	0.14	1.72
EFLRTMDL	27EFL04.6	EFLR abv Lockwood Cr	8/5/05	2005	217	piezo_uppr	17.34	21:45	17.02	16.25	03:30	15.92	16.75	16.47	0.36	1.09
EFLRTMDL	27EFL04.6	EFLR abv Lockwood Cr	8/6/05	2005	218	piezo_uppr	17.23	22:30	17.15	16.44	04:15	15.94	16.84	16.56	0.26	0.79
EFLRTMDL	27EFL04.6	EFLR abv Lockwood Cr	8/7/05	2005	219	piezo_uppr	17.18	00:00	17.30	16.08	04:30	16.00	16.68	16.65	0.17	1.09
EFLRTMDL	27EFL04.6	EFLR abv Lockwood Cr	8/8/05	2005	220	piezo_uppr	17.44	23:30	17.32	15.63	05:30	15.95	16.57	16.65	0.22	1.81
EFLRTMDL	27EFL04.6	EFLR abv Lockwood Cr	8/9/05	2005	221	piezo_uppr	17.44	00:15	17.27	15.96	06:00	15.84	16.76	16.58	0.17	1.48
EFLRTMDL	27EFL04.6	EFLR abv Lockwood Cr	8/10/05	2005	222	piezo_uppr	17.368	00:30	17.42	16.272	13:45	15.83	16.74	16.63	0.19	1.10
EFLRTMDL	27EFL04.6	EFLR abv Lockwood Cr	8/11/05	2005	223	piezo_uppr	17.249	00:15	17.64	15.031	07:00	16.02	16.24	16.85	0.17	2.22
EFLRTMDL	27EFL04.6	EFLR abv Lockwood Cr	8/12/05	2005	224	piezo_uppr	16.963	01:15	17.83	15.461	07:15	16.3	16.26	17.1	0.09	1.50
EFLRTMDL	27EFL04.6	EFLR abv Lockwood Cr	8/13/05	2005	225	piezo_uppr	18.319	23:30	17.99	16.368	09:30	16.36	17.19	17.25	0.14	1.95
EFLRTMDL	27EFL04.6	EFLR abv Lockwood Cr	8/14/05	2005	226	piezo_uppr	18.699	02:30	17.96	17.415	07:30	16.34	18.22	17.27	0.21	1.28
EFLRTMDL	27EFL04.6	EFLR abv Lockwood Cr	8/15/05	2005	227	piezo_uppr	18.794	03:30	17.96	17.582	23:30	16.49	18.29	17.37	0.29	1.21
EFLRTMDL	27EFL04.6	EFLR abv Lockwood Cr	8/16/05	2005	228	piezo_uppr	18.509	05:15	18.08	16.415	23:30	16.63	17.78	17.51	0.17	2.09
EFLRTMDL	27EFL04.6	EFLR abv Lockwood Cr	8/17/05	2005	229	piezo_uppr	17.201	18:45	18.03	16.129	00:30	16.72	16.9	17.57	0.14	1.07
EFLRTMDL	27EFL04.6	EFLR abv Lockwood Cr	8/18/05	2005	230	piezo_uppr	17.249	20:30	17.91	16.034	01:30	16.68	16.93	17.46	0.12	1.22
EFLRTMDL	27EFL04.6	EFLR abv Lockwood Cr	8/19/05	2005	231	piezo_uppr	17.772	21:30	17.76	16.439	02:00	16.58	17.26	17.3	0.12	1.33
EFLRTMDL	27EFL04.6	EFLR abv Lockwood Cr	8/20/05	2005	232	piezo_uppr	17.962	22:00	17.63	17.034	03:30	16.48	17.59	17.14	0.43	0.93
EFLRTMDL	27EFL04.6	EFLR abv Lockwood Cr	8/21/05	2005	233	piezo_uppr	17.891	00:00	17.57	17.106	04:45	16.29	17.5	17.02	0.62	0.78
EFLRTMDL	27EFL04.6	EFLR abv Lockwood Cr	8/22/05	2005	234	piezo_uppr	17.724	00:00	17.59	16.892	11:30	16.1	17.17	16.92	0.43	0.83
EFLRTMDL	27EFL04.6	EFLR abv Lockwood Cr	8/23/05	2005	235	piezo_uppr	17.629	00:00	17.54	15.724	06:30	15.97	16.62	16.87	0.33	1.90
EFLRTMDL	27EFL04.6	EFLR abv Lockwood Cr	8/24/05	2005	236	piezo_uppr	16.796	00:45	17.51	14.816	07:30	15.77	16.1	16.8	0.36	1.98
EFLRTMDL	27EFL04.6	EFLR abv Lockwood Cr	8/25/05	2005	237	piezo_uppr	17.344	23:30	17.57	14.697	07:15	15.69	16.21	16.82	0.33	2.65
EFLRTMDL	27EFL04.6	EFLR abv Lockwood Cr	8/26/05	2005	238	piezo_uppr	17.439	14:05	17.59	15.509	07:30	15.66	16.88	16.86	0.12	1.93
EFLRTMDL	27EFL04.6	EFLR abv Lockwood Cr	8/27/05	2005	239	piezo_uppr	17.772	20:15	17.57	15.652	07:30	15.77	17.09	16.91	0.19	2.12
EFLRTMDL	27EFL04.6	EFLR abv Lockwood Cr	8/28/05	2005	240	piezo_uppr	18.271	18:45	17.66	16.534	07:30	15.93	17.67	17.02	0.38	1.74
EFLRTMDL	27EFL04.6	EFLR abv Lockwood Cr	8/29/05	2005	241	piezo_uppr	17.891	04:30	17.65	16.677	23:30	16.02	17.44	17.07	0.6	1.21
EFLRTMDL	27EFL04.6	EFLR abv Lockwood Cr	8/30/05	2005	242	piezo_uppr	17.51	19:00	17.58	16.511	01:00	16.08	16.98	17.03	0.21	1.00
EFLRTMDL	27EFL04.6	EFLR abv Lockwood Cr	8/31/05	2005	243	piezo_uppr	17.391	18:45	17.44	15.963	01:30	16.02	16.83	16.9	0.31	1.43
EFLRTMDL	27EFL04.6	EFLR abv Lockwood Cr	9/1/05	2005	244	piezo_uppr	17.249	19:45	17.19	15.27	02:30	15.73	16.56	16.63	0.62	1.98
EFLRTMDL	27EFL04.6	EFLR abv Lockwood Cr	9/2/05	2005	245	piezo_uppr	16.987	20:00	16.92	15.963	03:00	15.26	16.6	16.29	0.77	1.02
EFLRTMDL	27EFL04.6	EFLR abv Lockwood Cr	9/3/05	2005	246	piezo_uppr	16.796	20:45	16.69	15.223	04:00	14.78	16.19	15.99	0.67	1.57
EFLRTMDL	27EFL04.6	EFLR abv Lockwood Cr	9/4/05	2005	247	piezo_uppr	16.487	21:30	16.48	14.529	05:00	14.42	15.8	15.73	0.38	1.96
EFLRTMDL	27EFL04.6	EFLR abv Lockwood Cr	9/5/05	2005	248	piezo_uppr	15.986	22:15	16.27	13.353	06:00	14.11	15.09	15.47	0.36	2.63

EFLRTMDL	27EFL04.6	EFLR abv Lockwood Cr	9/6/05	2005	249	piezo_uppr	15.915	22:45	16.11	13.137	07:00	13.88	14.85	15.25	0.17	2.78
EFLRTMDL	27EFL04.6	EFLR abv Lockwood Cr	9/7/05	2005	250	piezo_uppr	15.915	00:00	15.9	13.449	07:30	13.69	15	15.02	0.24	2.47
EFLRTMDL	27EFL04.6	EFLR abv Lockwood Cr	9/8/05	2005	251	piezo_uppr	15.819	23:30	15.69	13.112	07:30	13.53	14.78	14.81	0.43	2.71
EFLRTMDL	27EFL04.6	EFLR abv Lockwood Cr	9/9/05	2005	252	piezo_uppr	15.819	00:30	15.57	14.361	07:30	13.49	15.07	14.7	0.31	1.46
EFLRTMDL	27EFL04.6	EFLR abv Lockwood Cr	9/10/05	2005	253	piezo_uppr	15.366	01:15	15.46	13.882	07:45	13.55	14.57	14.67	0.26	1.48
EFLRTMDL	27EFL04.6	EFLR abv Lockwood Cr	9/11/05	2005	254	piezo_uppr	15.031	19:00	15.36	13.425	07:00	13.63	14.31	14.64	0.29	1.61
EFLRTMDL	27EFL04.6	EFLR abv Lockwood Cr	9/12/05	2005	255	piezo_uppr	15.151	19:15	15.25	13.04	07:30	13.69	14.32	14.61	0.36	2.11
EFLRTMDL	27EFL04.6	EFLR abv Lockwood Cr	9/13/05	2005	256	piezo_uppr	15.151	18:00	15.13	13.546	07:30	13.48	14.66	14.48	0.36	1.61
EFLRTMDL	27EFL04.6	EFLR abv Lockwood Cr	9/14/05	2005	257	piezo_uppr	15.199	19:15	15.05	14.074	07:45	13.46	14.75	14.45	0.29	1.13
EFLRTMDL	27EFL04.6	EFLR abv Lockwood Cr	9/15/05	2005	258	piezo_uppr	15.055	18:45	14.99	13.522	23:30	13.34	14.57	14.39	0.53	1.53
EFLRTMDL	27EFL04.6	EFLR abv Lockwood Cr	9/16/05	2005	259	piezo_uppr	14.96	20:00	14.9	12.896	02:30	13.2	14.16	14.3	0.44	2.06
EFLRTMDL	27EFL04.6	EFLR abv Lockwood Cr	9/17/05	2005	260	piezo_uppr	14.816	20:45	14.81	13.69	03:30	12.98	14.4	14.13	0.65	1.13
EFLRTMDL	27EFL04.6	EFLR abv Lockwood Cr	9/18/05	2005	261	piezo_uppr	14.625	21:30	14.65	12.582	04:30	12.53	13.87	13.83	0.51	2.04
EFLRTMDL	27EFL04.6	EFLR abv Lockwood Cr	9/19/05	2005	262	piezo_uppr	14.529	22:30	14.43	12.122	05:30	12.2	13.66	13.57	0.36	2.41
EFLRTMDL	27EFL04.6	EFLR abv Lockwood Cr	9/20/05	2005	263	piezo_uppr	14.481	00:00	14.2	11.977	07:00	11.92	13.51	13.31	0.29	2.50
EFLRTMDL	27EFL04.6	EFLR abv Lockwood Cr	9/21/05	2005	264	piezo_uppr	14.05	00:00	13.9	10.956	07:30	11.41	12.66	12.93	0.34	3.09
EFLRTMDL	27EFL04.6	EFLR abv Lockwood Cr	9/22/05	2005	265	piezo_uppr	13.522	01:30	13.56	11.151	07:30	11.03	12.73	12.57	0.32	2.37
EFLRTMDL	27EFL04.6	EFLR abv Lockwood Cr	9/23/05	2005	266	piezo_uppr	13.377	00:45	13.2	10.932	07:30	10.66	12.36	12.18	0.27	2.44
EFLRTMDL	27EFL04.6	EFLR abv Lockwood Cr	9/24/05	2005	267	piezo_uppr	12.751	02:00	12.84	10.149	07:30	10.49	11.71	11.87	0.07	2.60
EFLRTMDL	27EFL04.6	EFLR abv Lockwood Cr	9/25/05	2005	268	piezo_uppr	12.195	19:45	12.52	9.903	07:30	10.33	11.35	11.61	0.27	2.29
EFLRTMDL	27EFL04.6	EFLR abv Lockwood Cr	9/26/05	2005	269	piezo_uppr	12.05	21:15	12.37	9.558	07:30	10.32	10.95	11.45	0.07	2.49
EFLRTMDL	27EFL04.6	EFLR abv Lockwood Cr	9/27/05	2005	270	piezo_uppr	11.929	19:30	12.36	10.761	06:15	10.55	11.3	11.54	0.05	1.17
EFLRTMDL	27EFL04.6	EFLR abv Lockwood Cr	9/28/05	2005	271	piezo_uppr	11.783	20:30	12.43	9.829	07:45	10.93	10.88	11.72	0.02	1.95
EFLRTMDL	27EFL04.6	EFLR abv Lockwood Cr	9/29/05	2005	272	piezo_uppr	12.485	23:30	12.51	11.127	03:00	11.22	11.64	11.87	0.22	1.36
EFLRTMDL	27EFL04.6	EFLR abv Lockwood Cr	9/30/05	2005	273	piezo_uppr	13.305	19:30	12.53	12.509	00:00	11.53	12.96	12.02	0.07	0.80
EFLRTMDL	27EFL04.6	EFLR abv Lockwood Cr	10/1/05	2005	274	piezo_uppr	13.233	00:00	12.58	12.823	23:30	11.64	12.99	12.11	0.12	0.41
EFLRTMDL	27EFL04.6	EFLR abv Lockwood Cr	10/2/05	2005	275	piezo_uppr	12.751	00:00	12.7	11.929	03:30	11.9	12.36	12.28	0.1	0.82
EFLRTMDL	27EFL04.6	EFLR abv Lockwood Cr	10/3/05	2005	276	piezo_uppr	12.219	20:15	12.72	11.71	04:30	11.99	12	12.38	0.15	0.51
EFLRTMDL	27EFL04.6	EFLR abv Lockwood Cr	10/4/05	2005	277	piezo_uppr	12.292	21:30	12.65	11.565	05:00	11.96	11.96	12.32	0.1	0.73
EFLRTMDL	27EFL04.6	EFLR abv Lockwood Cr	10/5/05	2005	278	piezo_uppr	12.606	23:15	12.6	11.613	05:15	11.77	12.08	12.2	0.17	0.99
EFLRTMDL	27EFL04.6	EFLR abv Lockwood Cr	10/6/05	2005	279	piezo_uppr	12.63	00:00	12.62	11.807	03:00	11.8	12.29	12.22	0.07	0.82
EFLRTMDL	27EFL04.6	EFLR abv Lockwood Cr	10/7/05	2005	280	piezo_uppr	12.847	23:30	12.71	12.292	07:30	11.78	12.53	12.26	0.1	0.56
EFLRTMDL	27EFL04.6	EFLR abv Lockwood Cr	10/8/05	2005	281	piezo_uppr	12.871	00:30	12.77	11.492	06:30	11.74	12.2	12.26	0.15	1.38
EFLRTMDL	27EFL04.6	EFLR abv Lockwood Cr	10/9/05	2005	282	piezo_uppr	12.847	19:00	12.7	12.122	05:30	11.64	12.47	12.19	0.15	0.73
EFLRTMDL	27EFL04.6	EFLR abv Lockwood Cr	10/10/05	2005	283	piezo_uppr	12.847	00:15	12.64	11.565	07:00	11.64	12.27	12.15	0.05	1.28
EFLRTMDL	27EFL04.6	EFLR abv Lockwood Cr	10/11/05	2005	284	piezo_uppr	12.775	00:15	12.62	11.321	07:00	11.57	12	12.11	0.07	1.45
EFLRTMDL	27EFL04.6	EFLR abv Lockwood Cr	10/12/05	2005	285	piezo_uppr	12.074	21:30	12.57	10.907	07:30	11.7	11.6	12.15	0.05	1.17
EFLRTMDL	27EFL04.6	EFLR abv Lockwood Cr	10/13/05	2005	286	piezo_uppr	12.195	19:15	12.53	11.807	07:45	11.72	12.01	12.14	0.07	0.39
EFLRTMDL	27EFL04.6	EFLR abv Lockwood Cr	10/14/05	2005	287	piezo_uppr	12.703	21:00	12.53	11.807	08:30	11.84	12.2	12.17	0.05	0.90
EFLRTMDL	27EFL04.6	EFLR abv Lockwood Cr	10/15/05	2005	288	piezo_uppr	12.582	21:30	12.54	12.389	02:00	11.95	12.47	12.24	0.19	0.19
EFLRTMDL	27EFL04.6	EFLR abv Lockwood Cr	10/16/05	2005	289	piezo_uppr	12.558	00:15	12.66	12.268	02:00	12.18	12.42	12.4	0.05	0.29
EFLRTMDL	27EFL04.6	EFLR abv Lockwood Cr	10/17/05	2005	290	piezo_uppr	12.799	22:45	12.75	12.364	06:15	12.26	12.49	12.48	0.1	0.43
EFLRTMDL	27EFL04.6	EFLR abv Lockwood Cr	10/18/05	2005	291	piezo_uppr	12.896	23:30	12.74	12.074	04:30	12.28	12.5	12.48	0.1	0.82
EFLRTMDL	27EFL04.6	EFLR abv Lockwood Cr	10/19/05	2005	292	piezo_uppr	12.896	00:00	12.7	12.582	14:45	12.09	12.69	12.4	0.36	0.31
EFLRTMDL	27EFL04.6	EFLR abv Lockwood Cr	10/20/05	2005	293	piezo_uppr	12.799	01:00	12.66	12.364	05:30	11.99	12.58	12.33	0.05	0.43
EFLRTMDL	27EFL04.6	EFLR abv Lockwood Cr	10/21/05	2005	294	piezo_uppr	12.63	00:00	12.64	11.929	07:00	11.95	12.23	12.31	0.05	0.70

EFLRTMDL	27EFL04.6	EFLR abv Lockwood Cr	10/22/05	2005	295	piezo_uppr	12.316	00:00	12.6	11.053	07:30	11.98	11.86	12.31	0.05	1.26
EFLRTMDL	27EFL04.6	EFLR abv Lockwood Cr	10/23/05	2005	296	piezo_uppr	12.292	19:45	12.55	11.54	05:30	11.75	11.96	12.21	0.07	0.75
EFLRTMDL	27EFL04.6	EFLR abv Lockwood Cr	10/24/05	2005	297	piezo_uppr	12.63	18:45	12.4	12.122	07:00	11.51	12.35	12.05	0.32	0.51
EFLRTMDL	27EFL04.6	EFLR abv Lockwood Cr	10/25/05	2005	298	piezo_uppr	12.654	19:15	12.24	12.292	08:00	11.35	12.47	11.9	0.15	0.36
EFLRTMDL	27EFL04.6	EFLR abv Lockwood Cr	10/26/05	2005	299	piezo_uppr	12.509	01:22	12.02	10.956	23:00	11.24	12.05	11.72	0.1	1.55
EFLRTMDL	27EFL04.6	EFLR abv Lockwood Cr	10/27/05	2005	300	piezo_uppr	11.759	02:15	11.82	10.663	09:00	11.05	11.41	11.52	0.12	1.10
EFLRTMDL	27EFL04.6	EFLR abv Lockwood Cr	10/28/05	2005	301	piezo_uppr	11.492	14:30	11.57	10.81	23:30	10.82	11.22	11.27	0.1	0.68
EFLRTMDL	27EFL04.6	EFLR abv Lockwood Cr	10/29/05	2005	302	piezo_uppr	10.834	00:15	11.26	10.32	08:30	10.48	10.56	10.96	0	0.51
EFLRTMDL	27EFL04.6	EFLR abv Lockwood Cr	10/30/05	2005	303	piezo_uppr	10.883	16:15	10.91	10.198	08:30	10.28	10.6	10.65	0.1	0.69
EFLRTMDL	27EFL04.6	EFLR abv Lockwood Cr	10/31/05	2005	304	piezo_uppr	10.834	00:00	10.64	10.492	11:40	10.11	10.59	10.41	0.1	0.34
EFLRTMDL	27EFL04.6	EFLR abv Lockwood Cr	11/1/05	2005	305	piezo_uppr	10.541	00:30	10.36	9.952	23:30	9.87	10.31	10.14	0.12	0.59
EFLRTMDL	27EFL04.6	EFLR abv Lockwood Cr	11/2/05	2005	306	piezo_uppr	10.001	17:15	10.13	9.558	08:00	9.67	9.83	9.93	0.15	0.44
EFLRTMDL	27EFL04.6	EFLR abv Lockwood Cr	11/3/05	2005	307	piezo_uppr	9.928	01:30	9.91	9.435	23:00	9.52	9.72	9.73	0.03	0.49
EFLRTMDL	27EFL04.6	EFLR abv Lockwood Cr	11/4/05	2005	308	piezo_uppr	9.485	00:00	9.66	9.163	21:00	9.25	9.36	9.49	0.1	0.32
EFLRTMDL	27EFL04.6	EFLR abv Lockwood Cr	11/5/05	2005	309	piezo_uppr	9.213	00:00	9.39	8.891	06:00	8.97	9.07	9.21	0.23	0.32
EFLRTMDL	27EFL04.6	EFLR abv Lockwood Cr	11/6/05	2005	310	piezo_uppr	9.336	15:00	9.16	9.114	23:15	8.73	9.2	8.96	0.15	0.22
EFLRTMDL	27EFL04.6	EFLR abv Lockwood Cr	11/7/05	2005	311	piezo_uppr	9.089	00:15	8.98	8.668	22:30	8.5	8.92	8.75	0.25	0.42
EFLRTMDL	27EFL04.6	EFLR abv Lockwood Cr	11/8/05	2005	312	piezo_uppr	8.693	00:15	8.96	7.995	10:30	8.42	8.33	8.7	0.17	0.70
EFLRTMDL	27EFL04.6	EFLR abv Lockwood Cr	11/9/05	2005	313	piezo_uppr	8.344	16:30	8.92	7.845	09:30	8.36	8.1	8.65	0.17	0.50
EFLRTMDL	27EFL04.6	EFLR abv Lockwood Cr	11/10/05	2005	314	piezo_uppr	8.717	21:30	8.93	7.845	03:30	8.3	8.25	8.63	0.17	0.87
EFLRTMDL	27EFL04.6	EFLR abv Lockwood Cr	11/11/05	2005	315	piezo_uppr	9.312	16:00	8.97	8.568	01:15	8.32	8.99	8.67	0.15	0.74
EFLRTMDL	27EFL04.6	EFLR abv Lockwood Cr	11/12/05	2005	316	piezo_uppr	8.916	17:30	8.97	8.469	09:45	8.3	8.72	8.65	0.25	0.45
EFLRTMDL	27EFL04.6	EFLR abv Lockwood Cr	11/13/05	2005	317	piezo_uppr	9.41	23:30	8.96	8.742	00:30	8.28	9.08	8.63	0.25	0.67
EFLRTMDL	27EFL04.6	EFLR abv Lockwood Cr	11/14/05	2005	318	piezo_uppr	9.41	03:08	8.97	8.767	22:00	8.29	9.22	8.64	0.2	0.64
EFLRTMDL	27EFL04.6	EFLR abv Lockwood Cr	11/15/05	2005	319	piezo_uppr	8.693	00:30	8.9	7.895	23:00	8.21	8.19	8.57	0.27	0.80
EFLRTMDL	27EFL04.6	EFLR abv Lockwood Cr	11/16/05	2005	320	piezo_uppr	8.295	15:00	8.89	7.695	09:30	8.15	7.97	8.53	0.32	0.60
EFLRTMDL	27EFL04.6	EFLR abv Lockwood Cr	11/17/05	2005	321	piezo_uppr	8.742	16:45	8.76	7.895	01:00	8.03	8.31	8.41	0.4	0.85
EFLRTMDL	27EFL04.6	EFLR abv Lockwood Cr	11/18/05	2005	322	piezo_uppr	8.841	16:30	8.6	8.02	03:00	7.84	8.48	8.22	0.45	0.82
EFLRTMDL	27EFL04.6	EFLR abv Lockwood Cr	11/19/05	2005	323	piezo_uppr	8.841	17:00	8.49	8.02	02:00	7.74	8.47	8.14	0.35	0.82
EFLRTMDL	27EFL04.6	EFLR abv Lockwood Cr	11/20/05	2005	324	piezo_uppr	8.494	14:50	8.44	7.895	06:00	7.63	8.26	8.07	0.45	0.60
EFLRTMDL	27EFL04.6	EFLR abv Lockwood Cr	11/21/05	2005	325	piezo_uppr	8.295	00:30	8.28	7.494	06:30	7.47	7.89	7.92	0.56	0.80
EFLRTMDL	27EFL04.6	EFLR abv Lockwood Cr	11/22/05	2005	326	piezo_uppr	7.92	18:30	8.17	7.167	09:00	7.36	7.59	7.8	0.35	0.75
EFLRTMDL	27EFL04.6	EFLR abv Lockwood Cr	11/23/05	2005	327	piezo_uppr	7.92	16:30	8.08	6.94	05:00	7.28	7.52	7.71	0.32	0.98
EFLRTMDL	27EFL04.6	EFLR abv Lockwood Cr	11/24/05	2005	328	piezo_uppr	7.67	00:30	8.02	6.737	13:00	7.22	7.2	7.65	0.35	0.93
EFLRTMDL	27EFL04.6	EFLR abv Lockwood Cr	11/25/05	2005	329	piezo_uppr	8.045	17:30	7.92	7.268	06:45	7.12	7.66	7.55	0.45	0.78
EFLRTMDL	27EFL04.6	EFLR abv Lockwood Cr	11/26/05	2005	330	piezo_uppr	8.195	21:00	7.86	7.494	06:30	7.05	7.85	7.48	0.6	0.70
EFLRTMDL	27EFL04.6	EFLR abv Lockwood Cr	11/27/05	2005	331	piezo_uppr	8.07	14:30	7.83	7.444	23:30	7.03	7.82	7.43	0.4	0.63
EFLRTMDL	27EFL04.6	EFLR abv Lockwood Cr	11/28/05	2005	332	piezo_uppr	7.594	00:00	7.81	6.788	11:00	7.06	7.19	7.44	0.35	0.81
EFLRTMDL	27EFL04.6	EFLR abv Lockwood Cr	11/29/05	2005	333	piezo_uppr	7.544	03:30	7.72	6.712	04:30	6.98	7.13	7.37	0.51	0.83
EFLRTMDL	27EFL04.6	EFLR abv Lockwood Cr	11/30/05	2005	334	piezo_uppr	7.72	16:00	7.6	6.788	05:10	6.87	7.2	7.26	0.4	0.93
EFLRTMDL	27EFL04.6	EFLR abv Lockwood Cr	12/1/05	2005	335	piezo_uppr	7.494	06:30	7.56	6.94	00:00	6.82	7.26	7.2	0.43	0.55
EFLRTMDL	27EFL04.6	EFLR abv Lockwood Cr	12/2/05	2005	336	piezo_uppr	7.393	12:00	7.58	6.687	10:00	6.87	7.13	7.23	0.43	0.71
EFLRTMDL	27EFL04.6	EFLR abv Lockwood Cr	12/3/05	2005	337	piezo_uppr	7.419	15:30	7.63	6.763	08:00	6.94	7.09	7.29	0.45	0.66
EFLRTMDL	27EFL04.6	EFLR abv Lockwood Cr	12/4/05	2005	338	piezo_uppr	7.745	17:30	7.62	7.041	01:00	6.93	7.37	7.3	0.38	0.70
EFLRTMDL	27EFL04.6	EFLR abv Lockwood Cr	12/5/05	2005	339	piezo_uppr	7.72	13:00	7.57	7.192	05:45	6.84	7.42	7.21	0.53	0.53
EFLRTMDL	27EFL04.6	EFLR abv Lockwood Cr	12/6/05	2005	340	piezo_uppr	7.92	16:30	7.53	7.142	02:30	6.77	7.6	7.14	0.66	0.78

EFLRTMDL	27EFL04.6	EFLR abv Lockwood Cr	12/7/05	2005	341	piezo_uppr	7.645	02:30	7.46	6.763	22:00	6.7	7.22	7.08	0.51	0.88
EFLRTMDL	27EFL04.6	EFLR abv Lockwood Cr	12/8/05	2005	342	piezo_uppr	7.142	01:00	7.34	6.306	11:30	6.58	6.65	6.96	0.53	0.84
EFLRTMDL	27EFL04.6	EFLR abv Lockwood Cr	12/9/05	2005	343	piezo_uppr	7.116	02:30	7.21	6.204	09:00	6.43	6.67	6.83	0.48	0.91
EFLRTMDL	27EFL04.6	EFLR abv Lockwood Cr	12/10/05	2005	344	piezo_uppr	6.914	13:45	7.07	6.23	01:30	6.31	6.62	6.68	0.43	0.68
EFLRTMDL	27EFL04.6	EFLR abv Lockwood Cr	12/11/05	2005	345	piezo_uppr	6.889	03:30	6.96	6.23	01:30	6.21	6.54	6.58	0.46	0.66
EFLRTMDL	27EFL04.6	EFLR abv Lockwood Cr	12/12/05	2005	346	piezo_uppr	6.813	05:00	6.93	6.153	19:00	6.18	6.5	6.58	0.61	0.66
EFLRTMDL	27EFL04.6	EFLR abv Lockwood Cr	12/13/05	2005	347	piezo_uppr	6.94	13:00	6.89	6.255	01:30	6.2	6.6	6.58	0.48	0.68
EFLRTMDL	27EFL04.6	EFLR abv Lockwood Cr	12/14/05	2005	348	piezo_uppr	6.889	14:00	6.87	6.102	19:00	6.21	6.51	6.57	0.43	0.79
EFLRTMDL	27EFL04.6	EFLR abv Lockwood Cr	12/15/05	2005	349	piezo_uppr	6.94	01:30	6.86	6.051	05:00	6.21	6.63	6.58	0.43	0.89
EFLRTMDL	27EFL04.6	EFLR abv Lockwood Cr	12/16/05	2005	350	piezo_uppr	6.864	10:15	6.87	6.357	02:00	6.22	6.64	6.6	0.48	0.51
EFLRTMDL	27EFL04.6	EFLR abv Lockwood Cr	12/17/05	2005	351	piezo_uppr	6.788	08:30	6.87	6.306	08:30	6.23	6.58	6.62	0.36	0.48
EFLRTMDL	27EFL04.6	EFLR abv Lockwood Cr	12/18/05	2005	352	piezo_uppr	6.813	15:30	6.9	6.23	00:00	6.29	6.59	6.66	0.36	0.58
EFLRTMDL	27EFL04.6	EFLR abv Lockwood Cr	12/19/05	2005	353	piezo_uppr	6.839	15:00	6.98	6.255	21:00	6.39	6.62	6.74	0.3	0.58
EFLRTMDL	27EFL04.6	EFLR abv Lockwood Cr	12/20/05	2005	354	piezo_uppr	6.99	18:30	7.12	6.331	01:00	6.51	6.74	6.87	0.23	0.66
EFLRTMDL	27EFL04.6	EFLR abv Lockwood Cr	12/21/05	2005	355	piezo_uppr	7.091	00:30	7.32	6.509	09:30	6.73	6.81	7.08	0.03	0.58
EFLRTMDL	27EFL04.6	EFLR abv Lockwood Cr	12/22/05	2005	356	piezo_uppr	7.469	16:30	7.57	6.763	00:30	7.02	7.17	7.34	0.03	0.71
EFLRTMDL	27EFL04.6	EFLR abv Lockwood Cr	12/23/05	2005	357	piezo_uppr	7.845	23:30	7.81	7.167	02:30	7.3	7.58	7.6	0.12	0.68
EFLRTMDL	27EFL04.6	EFLR abv Lockwood Cr	12/24/05	2005	358	piezo_uppr	8.22	23:00	8	7.845	00:15	7.55	8.03	7.81	0.15	0.38
EFLRTMDL	27EFL04.6	EFLR abv Lockwood Cr	12/25/05	2005	359	piezo_uppr	8.519	20:00	8.17	8.245	00:15	7.78	8.4	8.01	0.15	0.27
EFLRTMDL	27EFL04.6	EFLR abv Lockwood Cr	12/26/05	2005	360	piezo_uppr	8.519	14:26	8.27	8.22	23:30	7.97	8.45	8.15	0.03	0.30
EFLRTMDL	27EFL04.6	EFLR abv Lockwood Cr	12/27/05	2005	361	piezo_uppr	8.344	02:00	8.31	8.07	09:15	8.06	8.22	8.2	0.03	0.27
EFLRTMDL	27EFL04.6	EFLR abv Lockwood Cr	12/28/05	2005	362	piezo_uppr	8.295	15:30	8.29	8.12	06:05	8.08	8.23	8.2	0.03	0.18
EFLRTMDL	27EFL04.6	EFLR abv Lockwood Cr	12/29/05	2005	363	piezo_uppr	8.17	00:45	8.23	8.095	08:30	8.03	8.13	8.14	0.03	0.07
EFLRTMDL	27EFL04.6	EFLR abv Lockwood Cr	12/30/05	2005	364	piezo_uppr	8.095	00:30	8.16	7.82	11:30	7.98	7.93	8.07	0.03	0.28
EFLRTMDL	27EFL04.6	EFLR abv Lockwood Cr	12/31/05	2005	365	piezo_uppr	8.095	23:30	8.09	7.97	01:15	7.92	8.04	7.99	0.03	0.13
EFLRTMDL	27EFL04.6	EFLR abv Lockwood Cr	1/1/06	2006	1	piezo_uppr	8.095	00:00	8.01	7.945	11:30	7.83	8.01	7.91	0.03	0.15
EFLRTMDL	27EFL04.6	EFLR abv Lockwood Cr	1/2/06	2006	2	piezo_uppr	7.995	00:45	8.01	7.845	11:15	7.78	7.92	7.88	0.03	0.15
EFLRTMDL	27EFL04.6	EFLR abv Lockwood Cr	1/3/06	2006	3	piezo_uppr	7.895	00:15	8.07	7.619	12:30	7.82	7.71	7.94	0.03	0.28
EFLRTMDL	27EFL04.6	EFLR abv Lockwood Cr	1/4/06	2006	4	piezo_uppr	7.745	23:30	8.13	7.494	11:30	7.86	7.63	8.01	0.02	0.25
EFLRTMDL	27EFL04.6	EFLR abv Lockwood Cr	1/5/06	2006	5	piezo_uppr	8.12	23:15	8.14	7.745	00:15	7.85	7.92	8.01	0.03	0.38
EFLRTMDL	27EFL04.6	EFLR abv Lockwood Cr	1/6/06	2006	6	piezo_uppr	8.519	22:00	8.18	8.145	00:30	7.88	8.37	8.04	0.03	0.37
EFLRTMDL	27EFL04.6	EFLR abv Lockwood Cr	1/7/06	2006	7	piezo_uppr	8.543	08:00	8.25	8.22	23:30	7.97	8.5	8.12	0.03	0.32
EFLRTMDL	27EFL04.6	EFLR abv Lockwood Cr	1/8/06	2006	8	piezo_uppr	8.195	00:00	8.33	7.87	09:15	8.02	8	8.19	0.03	0.32
EFLRTMDL	27EFL04.6	EFLR abv Lockwood Cr	1/9/06	2006	9	piezo_uppr	8.245	22:15	8.31	8.07	07:50	8.03	8.14	8.18	0.03	0.18
EFLRTMDL	27EFL04.6	EFLR abv Lockwood Cr	1/10/06	2006	10	piezo_uppr	8.369	19:55	8.24	8.245	05:26	7.99	8.3	8.12	0.03	0.12
EFLRTMDL	27EFL04.6	EFLR abv Lockwood Cr	1/11/06	2006	11	piezo_uppr	8.344	00:00	8.17	7.87	22:30	7.92	8.09	8.03	0.03	0.47
EFLRTMDL	27EFL04.6	EFLR abv Lockwood Cr	1/12/06	2006	12	piezo_uppr	7.92	19:45	8.09	7.795	08:51	7.82	7.86	7.94	0.03	0.13
EFLRTMDL	27EFL04.6	EFLR abv Lockwood Cr	1/13/06	2006	13	piezo_uppr	8.07	19:00	7.96	7.895	04:45	7.69	7.98	7.81	0.03	0.17
EFLRTMDL	27EFL04.6	EFLR abv Lockwood Cr	1/14/06	2006	14	piezo_uppr	8.02	00:15	7.88	7.67	23:30	7.57	7.85	7.71	0.05	0.35
EFLRTMDL	27EFL04.6	EFLR abv Lockwood Cr	1/15/06	2006	15	piezo_uppr	7.645	00:00	7.78	7.217	20:45	7.53	7.33	7.64	0.03	0.43
EFLRTMDL	27EFL04.6	EFLR abv Lockwood Cr	1/16/06	2006	16	piezo_uppr	7.368	23:30	7.75	7.167	12:00	7.5	7.23	7.61	0.03	0.20
EFLRTMDL	27EFL04.6	EFLR abv Lockwood Cr	1/17/06	2006	17	piezo_uppr	7.795	06:30	7.7	7.393	00:00	7.45	7.64	7.56	0.03	0.40
EFLRTMDL	27EFL04.6	EFLR abv Lockwood Cr	1/18/06	2006	18	piezo_uppr	7.645	16:30	7.64	7.569	11:00	7.43	7.6	7.52	0.03	0.08
EFLRTMDL	27EFL04.6	EFLR abv Lockwood Cr	1/19/06	2006	19	piezo_uppr	7.72	18:00	7.66	7.594	10:00	7.48	7.64	7.56	0.03	0.13
EFLRTMDL	27EFL04.6	EFLR abv Lockwood Cr	1/20/06	2006	20	piezo_uppr	7.695	02:30	7.75	7.519	12:45	7.55	7.6	7.64	0.05	0.18
EFLRTMDL	27EFL04.6	EFLR abv Lockwood Cr	1/21/06	2006	21	piezo_uppr	7.645	22:30	7.76	7.519	09:45	7.57	7.56	7.66	0.03	0.13

EFLRTMDL	27EFL04.6	EFLR abv Lockwood Cr	1/22/06	2006	22	piezo_uppr	7.77	19:22	7.8	7.594	10:15	7.58	7.67	7.68	0.03	0.18
EFLRTMDL	27EFL04.6	EFLR abv Lockwood Cr	1/23/06	2006	23	piezo_uppr	7.97	18:30	7.81	7.67	10:30	7.58	7.8	7.69	0.13	0.30
EFLRTMDL	27EFL04.6	EFLR abv Lockwood Cr	1/24/06	2006	24	piezo_uppr	7.895	00:30	7.81	7.544	12:15	7.56	7.72	7.69	0.12	0.35
EFLRTMDL	27EFL04.6	EFLR abv Lockwood Cr	1/25/06	2006	25	piezo_uppr	7.895	03:00	7.81	7.645	17:17	7.55	7.74	7.69	0.2	0.25
EFLRTMDL	27EFL04.6	EFLR abv Lockwood Cr	1/26/06	2006	26	piezo_uppr	7.795	15:45	7.8	7.544	22:00	7.53	7.75	7.67	0.03	0.25
EFLRTMDL	27EFL04.6	EFLR abv Lockwood Cr	1/27/06	2006	27	piezo_uppr	7.67	01:30	7.79	7.419	10:00	7.53	7.58	7.67	0.03	0.25
EFLRTMDL	27EFL04.6	EFLR abv Lockwood Cr	1/28/06	2006	28	piezo_uppr	7.67	03:00	7.75	7.444	09:30	7.51	7.56	7.63	0.03	0.23
EFLRTMDL	27EFL04.6	EFLR abv Lockwood Cr	1/29/06	2006	29	piezo_uppr	7.695	23:30	7.72	7.469	04:45	7.47	7.53	7.6	0.03	0.23
EFLRTMDL	27EFL04.6	EFLR abv Lockwood Cr	1/30/06	2006	30	piezo_uppr	7.92	08:45	7.72	7.645	23:30	7.49	7.81	7.6	0.03	0.28
EFLRTMDL	27EFL04.6	EFLR abv Lockwood Cr	1/31/06	2006	31	piezo_uppr	7.619	00:15	7.74	7.419	22:45	7.53	7.48	7.62	0.03	0.20
EFLRTMDL	27EFL04.6	EFLR abv Lockwood Cr	2/1/06	2006	32	piezo_uppr	7.67	23:15	7.78	7.343	04:00	7.54	7.49	7.66	0.03	0.33
EFLRTMDL	27EFL04.6	EFLR abv Lockwood Cr	2/2/06	2006	33	piezo_uppr	7.795	21:45	7.76	7.67	00:15	7.5	7.74	7.64	0.05	0.13
EFLRTMDL	27EFL04.6	EFLR abv Lockwood Cr	2/3/06	2006	34	piezo_uppr	7.82	23:30	7.69	7.695	10:30	7.42	7.75	7.56	0.05	0.13
EFLRTMDL	27EFL04.6	EFLR abv Lockwood Cr	2/4/06	2006	35	piezo_uppr	7.92	10:15	7.68	7.544	23:30	7.38	7.83	7.55	0.05	0.38
EFLRTMDL	27EFL04.6	EFLR abv Lockwood Cr	2/5/06	2006	36	piezo_uppr	7.544	00:00	7.74	7.167	10:30	7.4	7.35	7.6	0.05	0.38
EFLRTMDL	27EFL04.6	EFLR abv Lockwood Cr	2/6/06	2006	37	piezo_uppr	7.494	18:00	7.78	7.116	10:00	7.37	7.32	7.62	0.08	0.38
EFLRTMDL	27EFL04.6	EFLR abv Lockwood Cr	2/7/06	2006	38	piezo_uppr	7.494	18:45	7.78	7.116	11:00	7.29	7.35	7.59	0.33	0.38
EFLRTMDL	27EFL04.6	EFLR abv Lockwood Cr	2/8/06	2006	39	piezo_uppr	8.095	19:45	7.77	7.494	00:00	7.2	7.82	7.52	0.35	0.60
EFLRTMDL	27EFL04.6	EFLR abv Lockwood Cr	2/9/06	2006	40	piezo_uppr	8.12	17:00	7.89	7.444	23:30	7.24	7.93	7.6	0.35	0.68
EFLRTMDL	27EFL04.6	EFLR abv Lockwood Cr	2/10/06	2006	41	piezo_uppr	7.82	17:00	8.04	7.116	11:00	7.34	7.49	7.72	0.32	0.70
EFLRTMDL	27EFL04.6	EFLR abv Lockwood Cr	2/11/06	2006	42	piezo_uppr	7.82	19:10	8.16	6.965	09:30	7.42	7.41	7.82	0.3	0.86
EFLRTMDL	27EFL04.6	EFLR abv Lockwood Cr	2/12/06	2006	43	piezo_uppr	8.419	18:30	8.15	7.419	01:15	7.38	7.91	7.79	0.3	1.00
EFLRTMDL	27EFL04.6	EFLR abv Lockwood Cr	2/13/06	2006	44	piezo_uppr	8.519	16:45	8.08	7.82	07:00	7.29	8.15	7.68	0.53	0.70
EFLRTMDL	27EFL04.6	EFLR abv Lockwood Cr	2/14/06	2006	45	piezo_uppr	8.319	16:00	8.01	7.695	15:45	7.19	8	7.6	0.43	0.62
EFLRTMDL	27EFL04.6	EFLR abv Lockwood Cr	2/15/06	2006	46	piezo_uppr	8.02	18:00	7.93	7.217	10:30	7.14	7.62	7.53	0.53	0.80
EFLRTMDL	27EFL04.6	EFLR abv Lockwood Cr	2/16/06	2006	47	piezo_uppr	7.67	01:30	7.78	6.763	11:00	7.02	7.15	7.4	0.55	0.91
EFLRTMDL	27EFL04.6	EFLR abv Lockwood Cr	2/17/06	2006	48	piezo_uppr	7.318	05:00	7.63	6.433	15:30	6.85	6.93	7.24	0.4	0.88
EFLRTMDL	27EFL04.6	EFLR abv Lockwood Cr	2/18/06	2006	49	piezo_uppr	7.268	21:45	7.5	6.636	13:00	6.68	6.93	7.1	0.53	0.63
EFLRTMDL	27EFL04.6	EFLR abv Lockwood Cr	2/19/06	2006	50	piezo_uppr	7.368	17:00	7.46	6.585	22:00	6.64	7.03	7.06	0.33	0.78
EFLRTMDL	27EFL04.6	EFLR abv Lockwood Cr	2/20/06	2006	51	piezo_uppr	7.419	15:00	7.49	6.611	20:00	6.73	7.02	7.14	0.33	0.81
EFLRTMDL	27EFL04.6	EFLR abv Lockwood Cr	2/21/06	2006	52	piezo_uppr	7.419	22:30	7.57	6.484	13:00	6.82	6.98	7.21	0.3	0.93
EFLRTMDL	27EFL04.6	EFLR abv Lockwood Cr	2/22/06	2006	53	piezo_uppr	7.77	19:00	7.61	6.965	07:00	6.85	7.36	7.25	0.4	0.80
EFLRTMDL	27EFL04.6	EFLR abv Lockwood Cr	2/23/06	2006	54	piezo_uppr	7.895	09:00	7.67	7.419	10:30	6.92	7.69	7.31	0.28	0.48
EFLRTMDL	27EFL04.6	EFLR abv Lockwood Cr	2/24/06	2006	55	piezo_uppr	7.87	01:00	7.82	7.066	09:00	7.06	7.44	7.46	0.35	0.80
EFLRTMDL	27EFL04.6	EFLR abv Lockwood Cr	2/25/06	2006	56	piezo_uppr	7.544	12:00	8	6.839	04:45	7.29	7.22	7.66	0.25	0.70
EFLRTMDL	27EFL04.6	EFLR abv Lockwood Cr	2/26/06	2006	57	piezo_uppr	7.77	23:00	8.13	7.041	08:30	7.38	7.45	7.77	0.23	0.73
EFLRTMDL	27EFL04.6	EFLR abv Lockwood Cr	2/27/06	2006	58	piezo_uppr	8.444	15:00	8.24	7.594	00:00	7.47	8.07	7.87	0.2	0.85
EFLRTMDL	27EFL04.6	EFLR abv Lockwood Cr	2/28/06	2006	59	piezo_uppr	8.717	02:30	8.33	8.12	20:00	7.53	8.39	7.95	0.35	0.60
EFLRTMDL	27EFL04.6	EFLR abv Lockwood Cr	3/1/06	2006	60	piezo_uppr	8.693	16:30	8.57	7.569	07:30	7.69	8.16	8.14	0.32	1.12
EFLRTMDL	27EFL04.6	EFLR abv Lockwood Cr	3/2/06	2006	61	piezo_uppr	8.618	18:00	8.76	8.07	14:50	7.88	8.35	8.32	0.4	0.55
EFLRTMDL	27EFL04.6	EFLR abv Lockwood Cr	3/3/06	2006	62	piezo_uppr	8.543	18:00	8.88	7.469	11:30	8.01	8.01	8.44	0.3	1.07
EFLRTMDL	27EFL04.6	EFLR abv Lockwood Cr	3/4/06	2006	63	piezo_uppr	9.213	19:30	8.94	7.995	08:30	8.08	8.58	8.5	0.35	1.22
EFLRTMDL	27EFL04.6	EFLR abv Lockwood Cr	3/5/06	2006	64	piezo_uppr	9.064	18:00	8.94	8.369	10:00	8.1	8.71	8.52	0.32	0.69
EFLRTMDL	27EFL04.6	EFLR abv Lockwood Cr	3/6/06	2006	65	piezo_uppr	9.336	18:30	8.87	8.494	10:30	7.97	8.89	8.39	0.28	0.84
EFLRTMDL	27EFL04.6	EFLR abv Lockwood Cr	3/7/06	2006	66	piezo_uppr	9.089	00:00	8.79	8.618	14:15	7.91	8.79	8.31	0.43	0.47
EFLRTMDL	27EFL04.6	EFLR abv Lockwood Cr	3/8/06	2006	67	piezo_uppr	8.717	00:00	8.64	7.72	22:30	7.81	8.29	8.19	0.43	1.00

EFLRTMDL	27EFL04.6	EFLR abv Lockwood Cr	3/9/06	2006	68	piezo_uppr	8.145	00:00	8.56	7.142	19:30	7.71	7.43	8.1	0.47	1.00
EFLRTMDL	27EFL04.6	EFLR abv Lockwood Cr	3/10/06	2006	69	piezo_uppr	7.97	22:30	8.48	7.015	08:30	7.6	7.46	8.01	0.5	0.95
EFLRTMDL	27EFL04.6	EFLR abv Lockwood Cr	3/11/06	2006	70	piezo_uppr	8.17	17:45	8.48	7.318	06:30	7.52	7.74	7.97	0.27	0.85
EFLRTMDL	27EFL04.6	EFLR abv Lockwood Cr	3/12/06	2006	71	piezo_uppr	8.494	21:00	8.49	7.645	06:00	7.59	8.09	8.01	0.42	0.85
EFLRTMDL	27EFL04.6	EFLR abv Lockwood Cr	3/13/06	2006	72	piezo_uppr	8.742	17:00	8.62	7.745	07:30	7.77	8.26	8.19	0.47	1.00
EFLRTMDL	27EFL04.6	EFLR abv Lockwood Cr	3/14/06	2006	73	piezo_uppr	9.089	17:30	8.76	8.045	09:30	7.94	8.53	8.34	0.32	1.04
EFLRTMDL	27EFL04.6	EFLR abv Lockwood Cr	3/15/06	2006	74	piezo_uppr	8.841	21:00	8.89	8.245	06:00	8.07	8.57	8.46	0.37	0.60
EFLRTMDL	27EFL04.6	EFLR abv Lockwood Cr	3/16/06	2006	75	piezo_uppr	9.064	16:45	9.01	8.344	07:30	8.13	8.66	8.54	0.35	0.72
EFLRTMDL	27EFL04.6	EFLR abv Lockwood Cr	3/17/06	2006	76	piezo_uppr	8.916	00:00	9.11	8.27	07:00	8.18	8.54	8.61	0.37	0.65
EFLRTMDL	27EFL04.6	EFLR abv Lockwood Cr	3/18/06	2006	77	piezo_uppr	9.114	18:45	9.13	8.17	06:30	8.28	8.61	8.68	0.2	0.94
EFLRTMDL	27EFL04.6	EFLR abv Lockwood Cr	3/19/06	2006	78	piezo_uppr	9.287	20:00	9.2	8.095	09:00	8.36	8.6	8.75	0.2	1.19
EFLRTMDL	27EFL04.6	EFLR abv Lockwood Cr	3/20/06	2006	79	piezo_uppr	9.46	18:30	9.29	8.07	10:00	8.44	8.77	8.84	0.4	1.39
EFLRTMDL	27EFL04.6	EFLR abv Lockwood Cr	3/21/06	2006	80	piezo_uppr	9.213	15:30	9.44	8.792	11:00	8.58	9.01	8.99	0.22	0.42
EFLRTMDL	27EFL04.6	EFLR abv Lockwood Cr	3/22/06	2006	81	piezo_uppr	9.312	16:40	9.47	8.792	05:50	8.65	9.06	9.05	0.42	0.52
EFLRTMDL	27EFL04.6	EFLR abv Lockwood Cr	3/23/06	2006	82	piezo_uppr	9.756	17:45	9.48	8.891	01:50	8.71	9.31	9.09	0.4	0.86
EFLRTMDL	27EFL04.6	EFLR abv Lockwood Cr	3/24/06	2006	83	piezo_uppr	9.903	16:40	9.54	9.238	23:00	8.77	9.58	9.15	0.35	0.66
EFLRTMDL	27EFL04.6	EFLR abv Lockwood Cr	3/25/06	2006	84	piezo_uppr	9.336	08:15	9.72	8.693	10:00	8.83	9.02	9.27	0.27	0.64
EFLRTMDL	27EFL04.6	EFLR abv Lockwood Cr	3/26/06	2006	85	piezo_uppr	9.386	18:30	9.84	8.469	04:50	8.89	8.89	9.36	0.22	0.92
EFLRTMDL	27EFL04.6	EFLR abv Lockwood Cr	3/27/06	2006	86	piezo_uppr	9.879	16:30	9.84	8.543	07:00	8.88	9.2	9.36	0.2	1.34
EFLRTMDL	27EFL04.6	EFLR abv Lockwood Cr	3/28/06	2006	87	piezo_uppr	10.467	20:30	9.91	9.163	05:30	8.86	9.84	9.39	0.25	1.30
EFLRTMDL	27EFL04.6	EFLR abv Lockwood Cr	3/29/06	2006	88	piezo_uppr	10.173	00:00	10.03	9.213	22:30	8.95	9.67	9.5	0.2	0.96
EFLRTMDL	27EFL04.6	EFLR abv Lockwood Cr	3/30/06	2006	89	piezo_uppr	9.756	17:10	10.07	8.841	08:00	9.01	9.35	9.55	0.25	0.91
EFLRTMDL	27EFL04.6	EFLR abv Lockwood Cr	3/31/06	2006	90	piezo_uppr	10.369	17:30	10.1	9.089	09:00	9.1	9.75	9.61	0.25	1.28
EFLRTMDL	27EFL04.6	EFLR abv Lockwood Cr	4/1/06	2006	91	piezo_uppr	10.149	16:30	10.13	9.336	08:30	9.11	9.78	9.62	0.25	0.81
EFLRTMDL	27EFL04.6	EFLR abv Lockwood Cr	4/2/06	2006	92	piezo_uppr	9.706	21:00	10.2	8.916	08:45	9.13	9.31	9.68	0.25	0.79
EFLRTMDL	27EFL04.6	EFLR abv Lockwood Cr	4/3/06	2006	93	piezo_uppr	10.075	19:45	10.33	9.163	03:20	9.26	9.58	9.8	0.2	0.91
EFLRTMDL	27EFL04.6	EFLR abv Lockwood Cr	4/4/06	2006	94	piezo_uppr	10.687	21:00	10.35	9.213	09:00	9.32	9.92	9.84	0.15	1.47
EFLRTMDL	27EFL04.6	EFLR abv Lockwood Cr	4/5/06	2006	95	piezo_uppr	10.687	19:45	10.39	9.336	07:30	9.39	10.06	9.89	0.15	1.35
EFLRTMDL	27EFL04.6	EFLR abv Lockwood Cr	4/6/06	2006	96	piezo_uppr	10.638	19:45	10.49	9.756	10:00	9.45	10.19	9.98	0.22	0.88
EFLRTMDL	27EFL04.6	EFLR abv Lockwood Cr	4/7/06	2006	97	piezo_uppr	10.516	21:15	10.52	9.534	07:00	9.51	10.06	10.02	0.17	0.98
EFLRTMDL	27EFL04.6	EFLR abv Lockwood Cr	4/8/06	2006	98	piezo_uppr	10.418	19:30	10.43	9.829	06:00	9.49	10.14	9.99	0.15	0.59
EFLRTMDL	27EFL04.6	EFLR abv Lockwood Cr	4/9/06	2006	99	piezo_uppr	10.443	20:45	10.35	9.312	11:00	9.51	9.89	9.95	0.15	1.13
EFLRTMDL	27EFL04.6	EFLR abv Lockwood Cr	4/10/06	2006	100	piezo_uppr	10.222	19:15	10.29	9.608	10:45	9.52	9.9	9.93	0.03	0.61
EFLRTMDL	27EFL04.6	EFLR abv Lockwood Cr	4/11/06	2006	101	piezo_uppr	10.075	21:45	10.21	9.064	09:30	9.46	9.66	9.87	0.1	1.01
EFLRTMDL	27EFL04.6	EFLR abv Lockwood Cr	4/12/06	2006	102	piezo_uppr	10.149	23:15	10.01	9.435	07:20	9.18	9.84	9.62	0.23	0.71
EFLRTMDL	27EFL04.6	EFLR abv Lockwood Cr	4/13/06	2006	103	piezo_uppr	10.198	02:15	9.76	9.879	09:30	8.94	10.05	9.37	0.25	0.32
EFLRTMDL	27EFL04.6	EFLR abv Lockwood Cr	4/14/06	2006	104	piezo_uppr	9.977	00:00	9.55	9.064	22:30	8.72	9.63	9.16	0.18	0.91
EFLRTMDL	27EFL04.6	EFLR abv Lockwood Cr	4/15/06	2006	105	piezo_uppr	9.04	00:30	9.4	7.92	23:30	8.59	8.37	9.02	0.1	1.12
EFLRTMDL	27EFL04.6	EFLR abv Lockwood Cr	4/16/06	2006	106	piezo_uppr	8.668	19:00	9.27	7.594	11:00	8.52	8.12	8.9	0.03	1.07
EFLRTMDL	27EFL04.6	EFLR abv Lockwood Cr	4/17/06	2006	107	piezo_uppr	8.767	20:30	9.18	8.095	10:00	8.42	8.47	8.81	0.03	0.67
EFLRTMDL	27EFL04.6	EFLR abv Lockwood Cr	4/18/06	2006	108	piezo_uppr	9.015	23:30	9.16	8.145	10:30	8.5	8.64	8.82	0.03	0.87
EFLRTMDL	27EFL04.6	EFLR abv Lockwood Cr	4/19/06	2006	109	piezo_uppr	9.238	23:15	9.29	8.916	09:00	8.68	9.03	9	0.07	0.32
EFLRTMDL	27EFL04.6	EFLR abv Lockwood Cr	4/20/06	2006	110	piezo_uppr	9.558	23:30	9.5	9.238	00:15	8.92	9.39	9.23	0.07	0.32
EFLRTMDL	27EFL04.6	EFLR abv Lockwood Cr	4/21/06	2006	111	piezo_uppr	9.854	22:45	9.73	9.558	00:15	9.18	9.71	9.47	0.05	0.30
EFLRTMDL	27EFL04.6	EFLR abv Lockwood Cr	4/22/06	2006	112	piezo_uppr	9.928	23:15	9.95	9.238	09:45	9.47	9.62	9.71	0.05	0.69
EFLRTMDL	27EFL04.6	EFLR abv Lockwood Cr	4/23/06	2006	113	piezo_uppr	10.149	23:30	10.14	9.262	08:30	9.65	9.73	9.91	0.05	0.89

EFLRTMDL	27EFL04.6	EFLR abv Lockwood Cr	4/24/06	2006	114	piezo_uppr	10.394	23:30	10.28	9.879	08:45	9.71	10.14	10.01	0.07	0.52
EFLRTMDL	27EFL04.6	EFLR abv Lockwood Cr	4/25/06	2006	115	piezo_uppr	10.516	23:00	10.46	10.173	10:15	9.85	10.38	10.17	0.05	0.34
EFLRTMDL	27EFL04.6	EFLR abv Lockwood Cr	4/26/06	2006	116	piezo_uppr	10.59	04:15	10.69	10.173	10:45	10.13	10.39	10.41	0.1	0.42
EFLRTMDL	27EFL04.6	EFLR abv Lockwood Cr	4/27/06	2006	117	piezo_uppr	10.516	23:15	10.83	9.706	09:15	10.28	10.11	10.55	0.1	0.81
EFLRTMDL	27EFL04.6	EFLR abv Lockwood Cr	4/28/06	2006	118	piezo_uppr	11.151	23:30	10.9	10.541	00:00	10.29	10.84	10.59	0.07	0.61
EFLRTMDL	27EFL04.6	EFLR abv Lockwood Cr	4/29/06	2006	119	piezo_uppr	11.492	08:15	10.94	11.175	07:15	10.2	11.29	10.57	0.27	0.32
EFLRTMDL	27EFL04.6	EFLR abv Lockwood Cr	4/30/06	2006	120	piezo_uppr	11.175	00:15	10.97	10.296	09:45	10.2	10.68	10.59	0.07	0.88
EFLRTMDL	27EFL04.6	EFLR abv Lockwood Cr	5/1/06	2006	121	piezo_uppr	10.883	00:45	11.05	9.977	10:07	10.35	10.45	10.71	0.03	0.91
EFLRTMDL	27EFL04.6	EFLR abv Lockwood Cr	5/2/06	2006	122	piezo_uppr	10.785	01:00	11.07	9.534	09:30	10.43	10.23	10.76	0.05	1.25
EFLRTMDL	27EFL04.6	EFLR abv Lockwood Cr	5/3/06	2006	123	piezo_uppr	10.761	23:30	11.03	10.149	11:30	10.39	10.52	10.73	0.02	0.61
EFLRTMDL	27EFL04.6	EFLR abv Lockwood Cr	5/4/06	2006	124	piezo_uppr	11.102	23:30	10.99	10.785	00:00	10.44	10.96	10.74	0.02	0.32
EFLRTMDL	27EFL04.6	EFLR abv Lockwood Cr	5/5/06	2006	125	piezo_uppr	11.297	06:55	10.98	11.078	22:30	10.42	11.22	10.73	0.12	0.22
EFLRTMDL	27EFL04.6	EFLR abv Lockwood Cr	5/6/06	2006	126	piezo_uppr	11.175	04:15	10.98	10.883	23:30	10.47	11.03	10.77	0.1	0.29
EFLRTMDL	27EFL04.6	EFLR abv Lockwood Cr	5/7/06	2006	127	piezo_uppr	10.907	04:00	11.01	10.663	23:30	10.54	10.81	10.82	0.05	0.24
EFLRTMDL	27EFL04.6	EFLR abv Lockwood Cr	5/8/06	2006	128	piezo_uppr	10.81	23:00	11.03	9.829	09:00	10.56	10.36	10.84	0.05	0.98
EFLRTMDL	27EFL04.6	EFLR abv Lockwood Cr	5/9/06	2006	129	piezo_uppr	10.834	13:00	11	9.879	09:30	10.55	10.48	10.81	0.03	0.95
EFLRTMDL	27EFL04.6	EFLR abv Lockwood Cr	5/10/06	2006	130	piezo_uppr	10.956	23:15	11	10.663	11:00	10.56	10.86	10.81	0.05	0.29
EFLRTMDL	27EFL04.6	EFLR abv Lockwood Cr	5/11/06	2006	131	piezo_uppr	11.2	07:00	11.07	10.956	00:30	10.62	11.09	10.87	0.07	0.24
EFLRTMDL	27EFL04.6	EFLR abv Lockwood Cr	5/12/06	2006	132	piezo_uppr	11.127	05:45	11.18	10.956	16:00	10.82	11.03	11.02	0.07	0.17
EFLRTMDL	27EFL04.6	EFLR abv Lockwood Cr	5/13/06	2006	133	piezo_uppr	11.151	07:15	11.38	10.98	02:00	11.04	11.07	11.21	0.17	0.17
EFLRTMDL	27EFL04.6	EFLR abv Lockwood Cr	5/14/06	2006	134	piezo_uppr	11.394	08:00	11.65	11.102	07:48	11.21	11.2	11.41	0.17	0.29
EFLRTMDL	27EFL04.6	EFLR abv Lockwood Cr	5/15/06	2006	135	piezo_uppr	11.589	09:15	11.97	11.175	03:45	11.41	11.38	11.67	0.17	0.41
EFLRTMDL	27EFL04.6	EFLR abv Lockwood Cr	5/16/06	2006	136	piezo_uppr	12.268	09:30	12.56	11.467	02:00	11.77	11.83	12.2	0.17	0.80
EFLRTMDL	27EFL04.6	EFLR abv Lockwood Cr	5/17/06	2006	137	piezo_uppr	12.799	11:00	13.17	11.832	04:15	12.36	12.29	12.8	0.05	0.97
EFLRTMDL	27EFL04.6	EFLR abv Lockwood Cr	5/18/06	2006	138	piezo_uppr	13.449	12:00	13.78	12.364	05:30	12.96	12.9	13.42	0.05	1.09
EFLRTMDL	27EFL04.6	EFLR abv Lockwood Cr	5/19/06	2006	139	piezo_uppr	15.294	15:30	14.35	13.449	00:00	13.55	14.71	14	0.02	1.84
EFLRTMDL	27EFL04.6	EFLR abv Lockwood Cr	5/20/06	2006	140	piezo_uppr	15.366	04:00	14.79	15.151	21:00	14	15.26	14.45	0.02	0.22
EFLRTMDL	27EFL04.6	EFLR abv Lockwood Cr	5/21/06	2006	141	piezo_uppr	15.676	14:30	15.06	15.27	00:00	14.36	15.55	14.77	0.05	0.41
EFLRTMDL	27EFL04.6	EFLR abv Lockwood Cr	5/22/06	2006	142	piezo_uppr	15.581	03:45	15.22	15.318	22:45	14.6	15.46	14.96	0.02	0.26
EFLRTMDL	27EFL04.6	EFLR abv Lockwood Cr	5/23/06	2006	143	piezo_uppr	15.342	03:15	15.06	14.625	20:00	14.6	14.96	14.84	0.05	0.72
EFLRTMDL	27EFL04.6	EFLR abv Lockwood Cr	5/24/06	2006	144	piezo_uppr	14.697	03:00	14.8	14.361	15:00	14.17	14.53	14.45	0.19	0.34
EFLRTMDL	27EFL04.6	EFLR abv Lockwood Cr	5/25/06	2006	145	piezo_uppr	14.601	02:30	14.31	14.002	16:45	13.61	14.28	13.9	0.15	0.60
EFLRTMDL	27EFL04.6	EFLR abv Lockwood Cr	5/26/06	2006	146	piezo_uppr	14.146	03:00	13.84	13.473	17:00	12.98	13.82	13.33	0.24	0.67
EFLRTMDL	27EFL04.6	EFLR abv Lockwood Cr	5/27/06	2006	147	piezo_uppr	13.546	00:00	13.44	12.122	15:40	12.52	12.52	12.91	0.17	1.42
EFLRTMDL	27EFL04.6	EFLR abv Lockwood Cr	5/28/06	2006	148	piezo_uppr	12.243	01:00	13.17	11.394	22:45	12.23	11.72	12.63	0.05	0.85
EFLRTMDL	27EFL04.6	EFLR abv Lockwood Cr	5/29/06	2006	149	piezo_uppr	12.292	22:30	12.94	10.883	10:00	12.04	11.47	12.43	0.05	1.41
EFLRTMDL	27EFL04.6	EFLR abv Lockwood Cr	5/30/06	2006	150	piezo_uppr	12.582	23:30	12.78	11.394	10:00	11.96	12.01	12.31	0.02	1.19
EFLRTMDL	27EFL04.6	EFLR abv Lockwood Cr	5/31/06	2006	151	piezo_uppr	12.799	23:30	12.71	12.364	09:30	12.07	12.61	12.37	0	0.43
EFLRTMDL	27EFL04.6	EFLR abv Lockwood Cr	6/1/06	2006	152	piezo_uppr	12.992	22:45	12.81	12.678	09:00	12.27	12.83	12.53	0.02	0.31
EFLRTMDL	27EFL04.6	EFLR abv Lockwood Cr	6/2/06	2006	153	piezo_uppr	13.04	21:30	12.9	12.896	09:45	12.55	13	12.73	0.02	0.14
EFLRTMDL	27EFL04.6	EFLR abv Lockwood Cr	6/3/06	2006	154	piezo_uppr	13.04	02:30	12.97	12.871	22:15	12.75	12.97	12.88	0.05	0.17
EFLRTMDL	27EFL04.6	EFLR abv Lockwood Cr	6/4/06	2006	155	piezo_uppr	12.896	03:00	13.06	12.799	22:00	12.86	12.84	12.98	0.05	0.10
EFLRTMDL	27EFL04.6	EFLR abv Lockwood Cr	6/5/06	2006	156	piezo_uppr	12.92	05:00	13.18	12.823	18:02	12.96	12.86	13.09	0.05	0.10
EFLRTMDL	27EFL04.6	EFLR abv Lockwood Cr	6/6/06	2006	157	piezo_uppr	13.137	06:30	13.25	12.847	00:00	12.98	13.05	13.13	0.05	0.29
EFLRTMDL	27EFL04.6	EFLR abv Lockwood Cr	6/7/06	2006	158	piezo_uppr	13.401	23:00	13.3	13.088	00:15	12.98	13.31	13.16	0.07	0.31
EFLRTMDL	27EFL04.6	EFLR abv Lockwood Cr	6/8/06	2006	159	piezo_uppr	13.81	06:45	13.39	13.401	00:00	13.05	13.61	13.25	0.05	0.41

EFLRTMDL	27EFL04.6	EFLR abv Lockwood Cr	6/9/06	2006	160	piezo_uppr	13.57	04:45	13.57	13.04	12:15	13.15	13.3	13.39	0.1	0.53
EFLRTMDL	27EFL04.6	EFLR abv Lockwood Cr	6/10/06	2006	161	piezo_uppr	13.353	05:30	13.71	12.896	12:15	13.27	13.16	13.51	0.07	0.46
EFLRTMDL	27EFL04.6	EFLR abv Lockwood Cr	6/11/06	2006	162	piezo_uppr	13.546	09:00	13.8	13.257	00:00	13.37	13.45	13.58	0.05	0.29
EFLRTMDL	27EFL04.6	EFLR abv Lockwood Cr	6/12/06	2006	163	piezo_uppr	14.194	09:00	13.8	13.522	01:15	13.41	13.84	13.6	0.02	0.67
EFLRTMDL	27EFL04.6	EFLR abv Lockwood Cr	6/13/06	2006	164	piezo_uppr	14.098	08:30	13.86	13.714	09:18	13.51	13.86	13.68	0.05	0.38
EFLRTMDL	27EFL04.6	EFLR abv Lockwood Cr	6/14/06	2006	165	piezo_uppr	14.002	09:45	13.94	13.738	06:00	13.63	13.84	13.77	0.02	0.26
EFLRTMDL	27EFL04.6	EFLR abv Lockwood Cr	6/15/06	2006	166	piezo_uppr	13.81	10:00	13.98	13.69	13:10	13.65	13.74	13.8	0.02	0.12
EFLRTMDL	27EFL04.6	EFLR abv Lockwood Cr	6/16/06	2006	167	piezo_uppr	14.002	11:00	13.88	13.786	05:00	13.55	13.87	13.7	0.02	0.22
EFLRTMDL	27EFL04.6	EFLR abv Lockwood Cr	6/17/06	2006	168	piezo_uppr	13.93	01:30	13.72	13.714	16:30	13.37	13.81	13.53	0.05	0.22
EFLRTMDL	27EFL04.6	EFLR abv Lockwood Cr	6/18/06	2006	169	piezo_uppr	13.858	02:00	13.55	13.377	22:15	13.15	13.64	13.34	0.07	0.48
EFLRTMDL	27EFL04.6	EFLR abv Lockwood Cr	6/19/06	2006	170	piezo_uppr	13.449	01:30	13.34	12.847	22:30	12.89	13.15	13.11	0.05	0.60
EFLRTMDL	27EFL04.6	EFLR abv Lockwood Cr	6/20/06	2006	171	piezo_uppr	12.992	02:30	13.07	12.437	22:45	12.6	12.7	12.83	0.12	0.55
EFLRTMDL	27EFL04.6	EFLR abv Lockwood Cr	6/21/06	2006	172	piezo_uppr	12.799	04:15	12.97	12.219	23:30	12.32	12.51	12.63	0.39	0.58
EFLRTMDL	27EFL04.6	EFLR abv Lockwood Cr	6/22/06	2006	173	piezo_uppr	12.34	03:30	12.83	11.832	23:30	12.09	12.1	12.42	0.27	0.51
EFLRTMDL	27EFL04.6	EFLR abv Lockwood Cr	6/23/06	2006	174	piezo_uppr	12.122	04:15	12.68	11.759	15:30	11.92	11.89	12.25	0.27	0.36
EFLRTMDL	27EFL04.6	EFLR abv Lockwood Cr	6/24/06	2006	175	piezo_uppr	13.233	06:15	12.93	11.783	00:45	11.87	12.39	12.33	0.53	1.45
EFLRTMDL	27EFL04.6	EFLR abv Lockwood Cr	6/25/06	2006	176	piezo_uppr	12.896	06:15	13.07	11.783	19:00	11.84	12.18	12.37	0.31	1.11
EFLRTMDL	27EFL04.6	EFLR abv Lockwood Cr	6/26/06	2006	177	piezo_uppr	12.413	21:15	13.07	11.637	03:00	11.82	12.01	12.36	0.15	0.78
EFLRTMDL	27EFL04.6	EFLR abv Lockwood Cr	6/27/06	2006	178	piezo_uppr	14.721	09:00	13.16	12.074	03:00	11.83	13.2	12.41	0.15	2.65
EFLRTMDL	27EFL04.6	EFLR abv Lockwood Cr	6/28/06	2006	179	piezo_uppr	13.762	08:30	13.01	12.001	19:00	11.78	12.82	12.33	0.07	1.76
EFLRTMDL	27EFL04.6	EFLR abv Lockwood Cr	6/29/06	2006	180	piezo_uppr	12.34	09:15	12.85	11.686	19:00	11.71	12.05	12.23	0.1	0.65
EFLRTMDL	27EFL04.6	EFLR abv Lockwood Cr	6/30/06	2006	181	piezo_uppr	12.727	10:30	12.73	11.832	19:45	11.66	12.23	12.14	0.07	0.90
EFLRTMDL	27EFL04.6	EFLR abv Lockwood Cr	7/1/06	2006	182	piezo_uppr	12.243	00:15	12.31	11.419	20:15	11.57	11.8	11.91	0.1	0.82
EFLRTMDL	27EFL04.6	EFLR abv Lockwood Cr	7/2/06	2006	183	piezo_uppr	11.71	00:00	12.15	11.321	20:45	11.52	11.48	11.79	0.12	0.39
EFLRTMDL	27EFL04.6	EFLR abv Lockwood Cr	7/3/06	2006	184	piezo_uppr	11.637	00:30	12.34	11.321	17:00	11.56	11.43	11.84	0.48	0.32
EFLRTMDL	27EFL04.6	EFLR abv Lockwood Cr	7/4/06	2006	185	piezo_uppr	11.759	01:00	12.42	11.443	13:15	11.57	11.53	11.86	0.39	0.32
EFLRTMDL	27EFL04.6	EFLR abv Lockwood Cr	7/5/06	2006	186	piezo_uppr	12.63	23:00	12.85	11.589	09:30	11.65	12.03	12.03	0.94	1.04
EFLRTMDL	27EFL04.6	EFLR abv Lockwood Cr	7/6/06	2006	187	piezo_uppr	13.642	02:30	13.58	12.001	18:45	11.75	12.39	12.36	1.39	1.64
EFLRTMDL	27EFL04.6	EFLR abv Lockwood Cr	7/7/06	2006	188	piezo_uppr	13.329	03:00	14.3	11.929	23:15	11.88	12.33	12.67	1.18	1.40
EFLRTMDL	27EFL04.6	EFLR abv Lockwood Cr	7/8/06	2006	189	piezo_uppr	15.223	04:00	14.9	11.929	00:15	11.97	13.02	12.96	1.06	3.29
EFLRTMDL	27EFL04.6	EFLR abv Lockwood Cr	7/9/06	2006	190	piezo_uppr	16.868	05:00	15.36	12.025	00:45	12.1	13.79	13.18	0.82	4.84
EFLRTMDL	27EFL04.6	EFLR abv Lockwood Cr	7/10/06	2006	191	piezo_uppr	16.63	06:00	15.38	12.243	23:30	12.11	13.6	13.22	0.43	4.39
EFLRTMDL	27EFL04.6	EFLR abv Lockwood Cr	7/11/06	2006	192	piezo_uppr	16.01	07:00	15.42	12.098	02:15	12.12	13.55	13.25	0.51	3.91
EFLRTMDL	27EFL04.6	EFLR abv Lockwood Cr	7/12/06	2006	193	piezo_uppr	15.819	07:30	15.12	12.509	03:15	12.11	13.58	13.16	0.31	3.31
EFLRTMDL	27EFL04.6	EFLR abv Lockwood Cr	7/13/06	2006	194	piezo_uppr	13.786	08:30	14.64	12.025	18:45	12.1	12.65	12.94	0.41	1.76
EFLRTMDL	27EFL04.6	EFLR abv Lockwood Cr	7/14/06	2006	195	piezo_uppr	13.618	09:15	14.22	11.977	05:15	12.12	12.58	12.81	0.38	1.64
EFLRTMDL	27EFL04.6	EFLR abv Lockwood Cr	7/15/06	2006	196	piezo_uppr	13.088	00:00	14.03	11.904	20:00	12.2	12.4	12.78	0.5	1.18
EFLRTMDL	27EFL04.6	EFLR abv Lockwood Cr	7/16/06	2006	197	piezo_uppr	13.497	23:30	13.86	11.977	08:00	12.31	12.24	12.8	0.39	1.52
EFLRTMDL	27EFL04.6	EFLR abv Lockwood Cr	7/17/06	2006	198	piezo_uppr	13.714	23:30	14.09	12.34	15:00	12.59	12.68	13.06	0.36	1.37
EFLRTMDL	27EFL04.6	EFLR abv Lockwood Cr	7/18/06	2006	199	piezo_uppr	14.721	01:30	14.49	12.678	16:30	12.91	13.33	13.42	0.41	2.04
EFLRTMDL	27EFL04.6	EFLR abv Lockwood Cr	7/19/06	2006	200	piezo_uppr	14.625	01:45	15.16	13.281	09:15	13.24	13.75	13.86	0.86	1.34
EFLRTMDL	27EFL04.6	EFLR abv Lockwood Cr	7/20/06	2006	201	piezo_uppr	15.366	02:45	15.58	13.978	15:00	13.58	14.44	14.27	0.52	1.39
EFLRTMDL	27EFL04.6	EFLR abv Lockwood Cr	7/21/06	2006	202	piezo_uppr	16.392	03:45	16.02	14.218	23:30	13.88	15.08	14.68	0.53	2.17
EFLRTMDL	27EFL04.6	EFLR abv Lockwood Cr	7/22/06	2006	203	piezo_uppr	17.772	04:45	16.37	14.218	00:00	14.21	15.47	15.03	0.5	3.55
EFLRTMDL	27EFL04.6	EFLR abv Lockwood Cr	7/23/06	2006	204	piezo_uppr	16.463	05:30	16.57	14.314	00:00	14.42	15.1	15.24	0.33	2.15
EFLRTMDL	27EFL04.6	EFLR abv Lockwood Cr	7/24/06	2006	205	piezo_uppr	16.796	06:45	16.65	14.505	00:15	14.53	15.55	15.35	0.31	2.29

EFLRTMDL	27EFL04.6	EFLR abv Lockwood Cr	7/25/06	2006	206	piezo_uppr	17.153	07:15	16.51	14.936	02:30	14.6	15.78	15.33	0.19	2.22
EFLRTMDL	27EFL04.6	EFLR abv Lockwood Cr	7/26/06	2006	207	piezo_uppr	16.082	07:45	16.21	14.745	04:00	14.55	15.28	15.24	0.41	1.34
EFLRTMDL	27EFL04.6	EFLR abv Lockwood Cr	7/27/06	2006	208	piezo_uppr	15.891	08:15	16.15	14.792	04:30	14.62	15.2	15.25	0.26	1.10
EFLRTMDL	27EFL04.6	EFLR abv Lockwood Cr	7/28/06	2006	209	piezo_uppr	15.39	21:45	16.03	14.697	02:45	14.5	14.97	15.17	0.67	0.69
EFLRTMDL	27EFL04.6	EFLR abv Lockwood Cr	7/29/06	2006	210	piezo_uppr	15.724	22:15	15.92	13.858	06:00	14.38	14.84	15.12	0.5	1.87
EFLRTMDL	27EFL04.6	EFLR abv Lockwood Cr	7/30/06	2006	211	piezo_uppr	15.986	22:45	15.98	14.84	10:30	14.37	15.16	15.2	0.29	1.15
EFLRTMDL	27EFL04.6	EFLR abv Lockwood Cr	7/31/06	2006	212	piezo_uppr	16.01	23:30	16.14	13.618	06:30	14.34	14.99	15.32	0.74	2.39
EFLRTMDL	27EFL04.6	EFLR abv Lockwood Cr	8/1/06	2006	213	piezo_uppr	16.368	23:30	16.41	14.098	06:30	14.47	15.43	15.54	0.45	2.27
EFLRTMDL	27EFL04.6	EFLR abv Lockwood Cr	8/2/06	2006	214	piezo_uppr	16.511	08:00	16.64	14.721	06:15	14.75	15.8	15.81	0.43	1.79
EFLRTMDL	27EFL04.6	EFLR abv Lockwood Cr	8/3/06	2006	215	piezo_uppr	17.011	01:00	16.99	14.577	07:30	15	16.07	16.12	0.43	2.43
EFLRTMDL	27EFL04.6	EFLR abv Lockwood Cr	8/4/06	2006	216	piezo_uppr	17.225	02:00	17.48	15.557	07:30	15.47	16.5	16.54	0.57	1.67
EFLRTMDL	27EFL04.6	EFLR abv Lockwood Cr	8/5/06	2006	217	piezo_uppr	17.391	03:00	17.81	15.843	07:30	15.77	16.71	16.88	0.45	1.55
EFLRTMDL	27EFL04.6	EFLR abv Lockwood Cr	8/6/06	2006	218	piezo_uppr	18.438	04:00	18.3	16.606	01:00	16.15	17.36	17.25	0.64	1.83
EFLRTMDL	27EFL04.6	EFLR abv Lockwood Cr	8/7/06	2006	219	piezo_uppr	19.389	05:00	18.61	16.892	01:30	16.46	17.96	17.55	0.52	2.50
EFLRTMDL	27EFL04.6	EFLR abv Lockwood Cr	8/8/06	2006	220	piezo_uppr	18.699	06:15	18.76	16.225	02:00	16.56	17.75	17.7	0.33	2.47
EFLRTMDL	27EFL04.6	EFLR abv Lockwood Cr	8/9/06	2006	221	piezo_uppr	19.936	07:00	18.79	17.32	03:00	16.38	18.45	17.67	0.86	2.62
EFLRTMDL	27EFL04.6	EFLR abv Lockwood Cr	8/10/06	2006	222	piezo_uppr	19.222	08:00	18.72	16.773	03:30	16.07	18.12	17.52	0.69	2.45
EFLRTMDL	27EFL04.6	EFLR abv Lockwood Cr	8/11/06	2006	223	piezo_uppr	18.271	09:00	18.52	16.249	04:30	15.83	17.53	17.34	0.45	2.02
EFLRTMDL	27EFL04.6	EFLR abv Lockwood Cr	8/12/06	2006	224	piezo_uppr	17.582	22:15	18.43	14.577	06:00	15.77	16.53	17.22	0.24	3.01
EFLRTMDL	27EFL04.6	EFLR abv Lockwood Cr	8/13/06	2006	225	piezo_uppr	17.938	23:00	18.11	14.457	07:00	15.56	16.33	16.98	0.29	3.48
EFLRTMDL	27EFL04.6	EFLR abv Lockwood Cr	8/14/06	2006	226	piezo_uppr	18.01	23:30	17.85	15.199	07:30	15.48	16.66	16.77	0.14	2.81
EFLRTMDL	27EFL04.6	EFLR abv Lockwood Cr	8/15/06	2006	227	piezo_uppr	18.057	00:00	17.73	15.819	07:00	15.34	16.89	16.65	0.48	2.24
EFLRTMDL	27EFL04.6	EFLR abv Lockwood Cr	8/16/06	2006	228	piezo_uppr	17.701	00:45	17.87	15.867	07:15	15.65	16.76	16.82	0.55	1.83
EFLRTMDL	27EFL04.6	EFLR abv Lockwood Cr	8/17/06	2006	229	piezo_uppr	17.391	01:30	17.98	16.225	07:45	16	16.7	17.04	0.5	1.17
EFLRTMDL	27EFL04.6	EFLR abv Lockwood Cr	8/18/06	2006	230	piezo_uppr	17.439	02:30	18.04	15.223	07:30	16.19	16.69	17.2	0.62	2.22
EFLRTMDL	27EFL04.6	EFLR abv Lockwood Cr	8/19/06	2006	231	piezo_uppr	18.533	03:15	18	16.773	00:00	16.16	17.68	17.24	0.88	1.76
EFLRTMDL	27EFL04.6	EFLR abv Lockwood Cr	8/20/06	2006	232	piezo_uppr	18.747	04:30	17.97	16.892	01:30	16.1	17.93	17.26	0.64	1.85
EFLRTMDL	27EFL04.6	EFLR abv Lockwood Cr	8/21/06	2006	233	piezo_uppr	18.414	05:45	17.9	16.534	02:00	15.99	17.75	17.22	0.48	1.88
EFLRTMDL	27EFL04.6	EFLR abv Lockwood Cr	8/22/06	2006	234	piezo_uppr	17.748	07:00	17.81	15.629	03:15	15.81	17.17	17.1	0.93	2.12
EFLRTMDL	27EFL04.6	EFLR abv Lockwood Cr	8/23/06	2006	235	piezo_uppr	17.486	19:45	17.69	15.414	03:30	15.45	16.89	16.88	0.89	2.07
EFLRTMDL	27EFL04.6	EFLR abv Lockwood Cr	8/24/06	2006	236	piezo_uppr	16.939	20:30	17.73	15.438	04:30	15.16	16.45	16.72	0.74	1.50
EFLRTMDL	27EFL04.6	EFLR abv Lockwood Cr	8/25/06	2006	237	piezo_uppr	16.82	21:30	17.83	13.978	05:30	14.98	15.81	16.61	0.67	2.84
EFLRTMDL	27EFL04.6	EFLR abv Lockwood Cr	8/26/06	2006	238	piezo_uppr	17.677	21:30	17.94	14.29	06:00	15.09	16.14	16.58	0.29	3.39
EFLRTMDL	27EFL04.6	EFLR abv Lockwood Cr	8/27/06	2006	239	piezo_uppr	19.056	21:30		14.84	06:00		16.84		0.17	4.22
EFLRTMDL	27EFL04.6	EFLR abv Lockwood Cr	8/28/06	2006	240	piezo_uppr	19.103	22:30		15.247	07:00		16.94		0.27	3.86
EFLRTMDL	27EFL04.6	EFLR abv Lockwood Cr	8/29/06	2006	241	piezo_uppr	18.533	00:00		16.439	08:00		17		0.1	2.09
																0.00
																0.00
																0.00
																0.00

user_study_id: EFLRTMDL
location_id: 27EFL04.6
serial_number(s): 804101.00
media: piezo_uppr

dst_adjusted_date_time	temp	temp_change	ref_temp	date_time	serial_number
6/7/05 16:00	11.35			6/7/05 16:00	804101
6/7/05 16:30	11.30	-0.05		6/7/05 16:30	
6/7/05 17:00	11.27	-0.02		6/7/05 17:00	
6/7/05 17:30	11.27	0.00		6/7/05 17:30	
6/7/05 18:00	11.27	0.00		6/7/05 18:00	
6/7/05 18:30	11.27	0.00		6/7/05 18:30	
6/7/05 19:00	11.27	0.00		6/7/05 19:00	
6/7/05 19:30	11.27	0.00		6/7/05 19:30	
6/7/05 20:00	11.27	0.00		6/7/05 20:00	
6/7/05 20:30	11.30	0.02		6/7/05 20:30	
6/7/05 21:00	11.30	0.00		6/7/05 21:00	
6/7/05 21:30	11.30	0.00		6/7/05 21:30	
6/7/05 22:00	11.32	0.02		6/7/05 22:00	
6/7/05 22:30	11.32	0.00		6/7/05 22:30	
6/7/05 23:00	11.32	0.00		6/7/05 23:00	
6/7/05 23:30	11.32	0.00		6/7/05 23:30	
6/8/05 0:00	11.32	0.00		6/8/05 0:00	
6/8/05 0:30	11.32	0.00		6/8/05 0:30	
6/8/05 1:00	11.32	0.00		6/8/05 1:00	
6/8/05 1:30	11.35	0.02		6/8/05 1:30	
6/8/05 2:00	11.32	-0.02		6/8/05 2:00	
6/8/05 2:30	11.32	0.00		6/8/05 2:30	
6/8/05 3:00	11.32	0.00		6/8/05 3:00	
6/8/05 3:30	11.32	0.00		6/8/05 3:30	
6/8/05 4:00	11.32	0.00		6/8/05 4:00	
6/8/05 4:30	11.32	0.00		6/8/05 4:30	
6/8/05 5:00	11.32	0.00		6/8/05 5:00	
6/8/05 5:30	11.32	0.00		6/8/05 5:30	
6/8/05 6:00	11.35	0.02		6/8/05 6:00	
6/8/05 6:30	11.35	0.00		6/8/05 6:30	
6/8/05 7:00	11.35	0.00		6/8/05 7:00	
6/8/05 7:30	11.35	0.00		6/8/05 7:30	
6/8/05 8:00	11.35	0.00		6/8/05 8:00	
6/8/05 8:30	11.35	0.00		6/8/05 8:30	
6/8/05 9:00	11.35	0.00		6/8/05 9:00	
6/8/05 9:30	11.35	0.00		6/8/05 9:30	
6/8/05 10:00	11.35	0.00		6/8/05 10:00	
6/8/05 10:30	11.35	0.00		6/8/05 10:30	
6/8/05 11:00	11.35	0.00		6/8/05 11:00	
6/8/05 11:30	11.32	-0.02		6/8/05 11:30	
6/8/05 12:00	11.32	0.00		6/8/05 12:00	
6/8/05 12:30	11.35	0.02		6/8/05 12:30	
6/8/05 13:00	11.35	0.00		6/8/05 13:00	
6/8/05 13:30	11.35	0.00		6/8/05 13:30	
6/8/05 14:00	11.35	0.00		6/8/05 14:00	
6/8/05 14:30	11.35	0.00		6/8/05 14:30	
6/8/05 15:00	11.35	0.00		6/8/05 15:00	
6/8/05 15:30	11.35	0.00		6/8/05 15:30	
6/8/05 16:00	11.35	0.00		6/8/05 16:00	
6/8/05 16:30	11.37	0.02		6/8/05 16:30	
6/8/05 17:00	11.37	0.00		6/8/05 17:00	
6/8/05 17:30	11.37	0.00		6/8/05 17:30	
6/8/05 18:00	11.39	0.02		6/8/05 18:00	
6/8/05 18:30	11.39	0.00		6/8/05 18:30	
6/8/05 19:00	11.39	0.00		6/8/05 19:00	
6/8/05 19:30	11.42	0.02		6/8/05 19:30	
6/8/05 20:00	11.44	0.02		6/8/05 20:00	
6/8/05 20:30	11.44	0.00		6/8/05 20:30	

6/8/05 21:00	11.47	0.02	6/8/05 21:00
6/8/05 21:30	11.49	0.02	6/8/05 21:30
6/8/05 22:00	11.52	0.02	6/8/05 22:00
6/8/05 22:30	11.52	0.00	6/8/05 22:30
6/8/05 23:00	11.54	0.02	6/8/05 23:00
6/8/05 23:30	11.54	0.00	6/8/05 23:30
6/9/05 0:00	11.56	0.02	6/9/05 0:00
6/9/05 0:30	11.56	0.00	6/9/05 0:30
6/9/05 1:00	11.56	0.00	6/9/05 1:00
6/9/05 1:30	11.56	0.00	6/9/05 1:30
6/9/05 2:00	11.56	0.00	6/9/05 2:00
6/9/05 2:30	11.56	0.00	6/9/05 2:30
6/9/05 3:00	11.56	0.00	6/9/05 3:00
6/9/05 3:30	11.56	0.00	6/9/05 3:30
6/9/05 4:00	11.56	0.00	6/9/05 4:00
6/9/05 4:30	11.56	0.00	6/9/05 4:30
6/9/05 5:00	11.56	0.00	6/9/05 5:00
6/9/05 5:30	11.56	0.00	6/9/05 5:30
6/9/05 6:00	11.56	0.00	6/9/05 6:00
6/9/05 6:30	11.59	0.02	6/9/05 6:30
6/9/05 7:00	11.59	0.00	6/9/05 7:00
6/9/05 7:30	11.59	0.00	6/9/05 7:30
6/9/05 8:00	11.59	0.00	6/9/05 8:00
6/9/05 8:30	11.59	0.00	6/9/05 8:30
6/9/05 9:00	11.59	0.00	6/9/05 9:00
6/9/05 9:30	11.59	0.00	6/9/05 9:30
6/9/05 10:00	11.59	0.00	6/9/05 10:00
6/9/05 10:30	11.59	0.00	6/9/05 10:30
6/9/05 11:00	11.59	0.00	6/9/05 11:00
6/9/05 11:30	11.59	0.00	6/9/05 11:30
6/9/05 12:00	11.59	0.00	6/9/05 12:00
6/9/05 12:30	11.59	0.00	6/9/05 12:30
6/9/05 13:00	11.59	0.00	6/9/05 13:00
6/9/05 13:30	11.59	0.00	6/9/05 13:30
6/9/05 14:00	11.59	0.00	6/9/05 14:00
6/9/05 14:30	11.59	0.00	6/9/05 14:30
6/9/05 15:00	11.59	0.00	6/9/05 15:00
6/9/05 15:30	11.59	0.00	6/9/05 15:30
6/9/05 16:00	11.59	0.00	6/9/05 16:00
6/9/05 16:30	11.59	0.00	6/9/05 16:30
6/9/05 17:00	11.59	0.00	6/9/05 17:00
6/9/05 17:30	11.61	0.02	6/9/05 17:30
6/9/05 18:00	11.61	0.00	6/9/05 18:00
6/9/05 18:30	11.61	0.00	6/9/05 18:30
6/9/05 19:00	11.61	0.00	6/9/05 19:00
6/9/05 19:30	11.64	0.02	6/9/05 19:30
6/9/05 20:00	11.66	0.02	6/9/05 20:00
6/9/05 20:30	11.69	0.02	6/9/05 20:30
6/9/05 21:00	11.71	0.02	6/9/05 21:00
6/9/05 21:30	11.71	0.00	6/9/05 21:30
6/9/05 22:00	11.73	0.02	6/9/05 22:00
6/9/05 22:30	11.76	0.02	6/9/05 22:30
6/9/05 23:00	11.78	0.02	6/9/05 23:00
6/9/05 23:30	11.81	0.02	6/9/05 23:30
6/10/05 0:00	11.81	0.00	6/10/05 0:00
6/10/05 0:30	11.83	0.02	6/10/05 0:30
6/10/05 1:00	11.83	0.00	6/10/05 1:00
6/10/05 1:30	11.83	0.00	6/10/05 1:30
6/10/05 2:00	11.83	0.00	6/10/05 2:00
6/10/05 2:30	11.83	0.00	6/10/05 2:30
6/10/05 3:00	11.83	0.00	6/10/05 3:00
6/10/05 3:30	11.83	0.00	6/10/05 3:30
6/10/05 4:00	11.83	0.00	6/10/05 4:00
6/10/05 4:30	11.83	0.00	6/10/05 4:30

6/10/05 5:00	11.83	0.00	6/10/05 5:00
6/10/05 5:30	11.83	0.00	6/10/05 5:30
6/10/05 6:00	11.83	0.00	6/10/05 6:00
6/10/05 6:30	11.86	0.02	6/10/05 6:30
6/10/05 7:00	11.86	0.00	6/10/05 7:00
6/10/05 7:30	11.88	0.02	6/10/05 7:30
6/10/05 8:00	11.90	0.02	6/10/05 8:00
6/10/05 8:30	11.90	0.00	6/10/05 8:30
6/10/05 9:00	11.93	0.02	6/10/05 9:00
6/10/05 9:30	11.93	0.00	6/10/05 9:30
6/10/05 10:00	11.93	0.00	6/10/05 10:00
6/10/05 10:30	11.93	0.00	6/10/05 10:30
6/10/05 11:00	11.93	0.00	6/10/05 11:00
6/10/05 11:30	11.93	0.00	6/10/05 11:30
6/10/05 12:00	11.90	-0.02	6/10/05 12:00
6/10/05 12:30	11.90	0.00	6/10/05 12:30
6/10/05 13:00	11.90	0.00	6/10/05 13:00
6/10/05 13:30	11.88	-0.02	6/10/05 13:30
6/10/05 14:00	11.88	0.00	6/10/05 14:00
6/10/05 14:30	11.88	0.00	6/10/05 14:30
6/10/05 15:00	11.86	-0.02	6/10/05 15:00
6/10/05 15:30	11.86	0.00	6/10/05 15:30
6/10/05 16:00	11.83	-0.02	6/10/05 16:00
6/10/05 16:30	11.83	0.00	6/10/05 16:30
6/10/05 17:00	11.81	-0.02	6/10/05 17:00
6/10/05 17:30	11.81	0.00	6/10/05 17:30
6/10/05 18:00	11.78	-0.02	6/10/05 18:00
6/10/05 18:30	11.78	0.00	6/10/05 18:30
6/10/05 19:00	11.76	-0.02	6/10/05 19:00
6/10/05 19:30	11.76	0.00	6/10/05 19:30
6/10/05 20:00	11.76	0.00	6/10/05 20:00
6/10/05 20:30	11.76	0.00	6/10/05 20:30
6/10/05 21:00	11.78	0.02	6/10/05 21:00
6/10/05 21:30	11.78	0.00	6/10/05 21:30
6/10/05 22:00	11.78	0.00	6/10/05 22:00
6/10/05 22:30	11.81	0.02	6/10/05 22:30
6/10/05 23:00	11.81	0.00	6/10/05 23:00
6/10/05 23:30	11.81	0.00	6/10/05 23:30
6/11/05 0:00	11.81	0.00	6/11/05 0:00
6/11/05 0:30	11.81	0.00	6/11/05 0:30
6/11/05 1:00	11.81	0.00	6/11/05 1:00
6/11/05 1:30	11.81	0.00	6/11/05 1:30
6/11/05 2:00	11.81	0.00	6/11/05 2:00
6/11/05 2:30	11.81	0.00	6/11/05 2:30
6/11/05 3:00	11.81	0.00	6/11/05 3:00
6/11/05 3:30	11.78	-0.02	6/11/05 3:30
6/11/05 4:00	11.78	0.00	6/11/05 4:00
6/11/05 4:30	11.76	-0.02	6/11/05 4:30
6/11/05 5:00	11.76	0.00	6/11/05 5:00
6/11/05 5:30	11.73	-0.02	6/11/05 5:30
6/11/05 6:00	11.73	0.00	6/11/05 6:00
6/11/05 6:30	11.73	0.00	6/11/05 6:30
6/11/05 7:00	11.71	-0.02	6/11/05 7:00
6/11/05 7:30	11.71	0.00	6/11/05 7:30
6/11/05 8:00	11.71	0.00	6/11/05 8:00
6/11/05 8:30	11.71	0.00	6/11/05 8:30
6/11/05 9:00	11.71	0.00	6/11/05 9:00
6/11/05 9:30	11.71	0.00	6/11/05 9:30
6/11/05 10:00	11.71	0.00	6/11/05 10:00
6/11/05 10:30	11.71	0.00	6/11/05 10:30
6/11/05 11:00	11.69	-0.02	6/11/05 11:00
6/11/05 11:30	11.69	0.00	6/11/05 11:30
6/11/05 12:00	11.69	0.00	6/11/05 12:00
6/11/05 12:30	11.69	0.00	6/11/05 12:30

6/11/05 13:00	11.69	0.00	6/11/05 13:00
6/11/05 13:30	11.66	-0.02	6/11/05 13:30
6/11/05 14:00	11.66	0.00	6/11/05 14:00
6/11/05 14:30	11.66	0.00	6/11/05 14:30
6/11/05 15:00	11.66	0.00	6/11/05 15:00
6/11/05 15:30	11.66	0.00	6/11/05 15:30
6/11/05 16:00	11.66	0.00	6/11/05 16:00
6/11/05 16:30	11.66	0.00	6/11/05 16:30
6/11/05 17:00	11.66	0.00	6/11/05 17:00
6/11/05 17:30	11.66	0.00	6/11/05 17:30
6/11/05 18:00	11.64	-0.02	6/11/05 18:00
6/11/05 18:30	11.64	0.00	6/11/05 18:30
6/11/05 19:00	11.64	0.00	6/11/05 19:00
6/11/05 19:30	11.64	0.00	6/11/05 19:30
6/11/05 20:00	11.64	0.00	6/11/05 20:00
6/11/05 20:30	11.64	0.00	6/11/05 20:30
6/11/05 21:00	11.64	0.00	6/11/05 21:00
6/11/05 21:30	11.66	0.02	6/11/05 21:30
6/11/05 22:00	11.66	0.00	6/11/05 22:00
6/11/05 22:30	11.69	0.02	6/11/05 22:30
6/11/05 23:00	11.69	0.00	6/11/05 23:00
6/11/05 23:30	11.69	0.00	6/11/05 23:30
6/12/05 0:00	11.69	0.00	6/12/05 0:00
6/12/05 0:30	11.71	0.02	6/12/05 0:30
6/12/05 1:00	11.71	0.00	6/12/05 1:00
6/12/05 1:30	11.71	0.00	6/12/05 1:30
6/12/05 2:00	11.71	0.00	6/12/05 2:00
6/12/05 2:30	11.71	0.00	6/12/05 2:30
6/12/05 3:00	11.71	0.00	6/12/05 3:00
6/12/05 3:30	11.71	0.00	6/12/05 3:30
6/12/05 4:00	11.69	-0.02	6/12/05 4:00
6/12/05 4:30	11.69	0.00	6/12/05 4:30
6/12/05 5:00	11.69	0.00	6/12/05 5:00
6/12/05 5:30	11.69	0.00	6/12/05 5:30
6/12/05 6:00	11.66	-0.02	6/12/05 6:00
6/12/05 6:30	11.66	0.00	6/12/05 6:30
6/12/05 7:00	11.66	0.00	6/12/05 7:00
6/12/05 7:30	11.66	0.00	6/12/05 7:30
6/12/05 8:00	11.64	-0.02	6/12/05 8:00
6/12/05 8:30	11.64	0.00	6/12/05 8:30
6/12/05 9:00	11.64	0.00	6/12/05 9:00
6/12/05 9:30	11.64	0.00	6/12/05 9:30
6/12/05 10:00	11.64	0.00	6/12/05 10:00
6/12/05 10:30	11.64	0.00	6/12/05 10:30
6/12/05 11:00	11.64	0.00	6/12/05 11:00
6/12/05 11:30	11.64	0.00	6/12/05 11:30
6/12/05 12:00	11.64	0.00	6/12/05 12:00
6/12/05 12:30	11.64	0.00	6/12/05 12:30
6/12/05 13:00	11.61	-0.02	6/12/05 13:00
6/12/05 13:30	11.64	0.02	6/12/05 13:30
6/12/05 14:00	11.61	-0.02	6/12/05 14:00
6/12/05 14:30	11.61	0.00	6/12/05 14:30
6/12/05 15:00	11.61	0.00	6/12/05 15:00
6/12/05 15:30	11.61	0.00	6/12/05 15:30
6/12/05 16:00	11.61	0.00	6/12/05 16:00
6/12/05 16:30	11.61	0.00	6/12/05 16:30
6/12/05 17:00	11.61	0.00	6/12/05 17:00
6/12/05 17:30	11.61	0.00	6/12/05 17:30
6/12/05 18:00	11.61	0.00	6/12/05 18:00
6/12/05 18:30	11.61	0.00	6/12/05 18:30
6/12/05 19:00	11.61	0.00	6/12/05 19:00
6/12/05 19:30	11.61	0.00	6/12/05 19:30
6/12/05 20:00	11.61	0.00	6/12/05 20:00
6/12/05 20:30	11.61	0.00	6/12/05 20:30

6/12/05 21:00	11.61	0.00	6/12/05 21:00
6/12/05 21:30	11.61	0.00	6/12/05 21:30
6/12/05 22:00	11.61	0.00	6/12/05 22:00
6/12/05 22:30	11.61	0.00	6/12/05 22:30
6/12/05 23:00	11.61	0.00	6/12/05 23:00
6/12/05 23:30	11.64	0.02	6/12/05 23:30
6/13/05 0:00	11.64	0.00	6/13/05 0:00
6/13/05 0:30	11.64	0.00	6/13/05 0:30
6/13/05 1:00	11.64	0.00	6/13/05 1:00
6/13/05 1:30	11.64	0.00	6/13/05 1:30
6/13/05 2:00	11.66	0.02	6/13/05 2:00
6/13/05 2:30	11.66	0.00	6/13/05 2:30
6/13/05 3:00	11.66	0.00	6/13/05 3:00
6/13/05 3:30	11.66	0.00	6/13/05 3:30
6/13/05 4:00	11.64	-0.02	6/13/05 4:00
6/13/05 4:30	11.64	0.00	6/13/05 4:30
6/13/05 5:00	11.64	0.00	6/13/05 5:00
6/13/05 5:30	11.64	0.00	6/13/05 5:30
6/13/05 6:00	11.64	0.00	6/13/05 6:00
6/13/05 6:30	11.64	0.00	6/13/05 6:30
6/13/05 7:00	11.61	-0.02	6/13/05 7:00
6/13/05 7:30	11.61	0.00	6/13/05 7:30
6/13/05 8:00	11.61	0.00	6/13/05 8:00
6/13/05 8:30	11.61	0.00	6/13/05 8:30
6/13/05 9:00	11.61	0.00	6/13/05 9:00
6/13/05 9:30	11.61	0.00	6/13/05 9:30
6/13/05 10:00	11.59	-0.02	6/13/05 10:00
6/13/05 10:30	11.59	0.00	6/13/05 10:30
6/13/05 11:00	11.61	0.02	6/13/05 11:00
6/13/05 11:30	11.59	-0.02	6/13/05 11:30
6/13/05 12:00	11.61	0.02	6/13/05 12:00
6/13/05 12:30	11.61	0.00	6/13/05 12:30
6/13/05 13:00	11.61	0.00	6/13/05 13:00
6/13/05 13:30	11.61	0.00	6/13/05 13:30
6/13/05 14:00	11.61	0.00	6/13/05 14:00
6/13/05 14:30	11.61	0.00	6/13/05 14:30
6/13/05 15:00	11.61	0.00	6/13/05 15:00
6/13/05 15:30	11.64	0.02	6/13/05 15:30
6/13/05 16:00	11.64	0.00	6/13/05 16:00
6/13/05 16:30	11.64	0.00	6/13/05 16:30
6/13/05 17:00	11.66	0.02	6/13/05 17:00
6/13/05 17:30	11.66	0.00	6/13/05 17:30
6/13/05 18:00	11.66	0.00	6/13/05 18:00
6/13/05 18:30	11.66	0.00	6/13/05 18:30
6/13/05 19:00	11.66	0.00	6/13/05 19:00
6/13/05 19:30	11.66	0.00	6/13/05 19:30
6/13/05 20:00	11.69	0.02	6/13/05 20:00
6/13/05 20:30	11.69	0.00	6/13/05 20:30
6/13/05 21:00	11.69	0.00	6/13/05 21:00
6/13/05 21:30	11.69	0.00	6/13/05 21:30
6/13/05 22:00	11.69	0.00	6/13/05 22:00
6/13/05 22:30	11.69	0.00	6/13/05 22:30
6/13/05 23:00	11.71	0.02	6/13/05 23:00
6/13/05 23:30	11.71	0.00	6/13/05 23:30
6/14/05 0:00	11.71	0.00	6/14/05 0:00
6/14/05 0:30	11.73	0.02	6/14/05 0:30
6/14/05 1:00	11.73	0.00	6/14/05 1:00
6/14/05 1:30	11.73	0.00	6/14/05 1:30
6/14/05 2:00	11.76	0.02	6/14/05 2:00
6/14/05 2:30	11.76	0.00	6/14/05 2:30
6/14/05 3:00	11.76	0.00	6/14/05 3:00
6/14/05 3:30	11.76	0.00	6/14/05 3:30
6/14/05 4:00	11.78	0.02	6/14/05 4:00
6/14/05 4:30	11.76	-0.02	6/14/05 4:30

6/14/05 5:00	11.76	0.00	6/14/05 5:00
6/14/05 5:30	11.76	0.00	6/14/05 5:30
6/14/05 6:00	11.76	0.00	6/14/05 6:00
6/14/05 6:30	11.76	0.00	6/14/05 6:30
6/14/05 7:00	11.76	0.00	6/14/05 7:00
6/14/05 7:30	11.73	-0.02	6/14/05 7:30
6/14/05 8:00	11.73	0.00	6/14/05 8:00
6/14/05 8:30	11.73	0.00	6/14/05 8:30
6/14/05 9:00	11.71	-0.02	6/14/05 9:00
6/14/05 9:30	11.71	0.00	6/14/05 9:30
6/14/05 10:00	11.71	0.00	6/14/05 10:00
6/14/05 10:30	11.71	0.00	6/14/05 10:30
6/14/05 11:00	11.71	0.00	6/14/05 11:00
6/14/05 11:30	11.71	0.00	6/14/05 11:30
6/14/05 12:00	11.71	0.00	6/14/05 12:00
6/14/05 12:30	11.71	0.00	6/14/05 12:30
6/14/05 13:00	11.71	0.00	6/14/05 13:00
6/14/05 13:30	11.71	0.00	6/14/05 13:30
6/14/05 14:00	11.71	0.00	6/14/05 14:00
6/14/05 14:30	11.71	0.00	6/14/05 14:30
6/14/05 15:00	11.71	0.00	6/14/05 15:00
6/14/05 15:30	11.71	0.00	6/14/05 15:30
6/14/05 16:00	11.71	0.00	6/14/05 16:00
6/14/05 16:30	11.71	0.00	6/14/05 16:30
6/14/05 17:00	11.71	0.00	6/14/05 17:00
6/14/05 17:30	11.71	0.00	6/14/05 17:30
6/14/05 18:00	11.71	0.00	6/14/05 18:00
6/14/05 18:30	11.71	0.00	6/14/05 18:30
6/14/05 19:00	11.71	0.00	6/14/05 19:00
6/14/05 19:30	11.71	0.00	6/14/05 19:30
6/14/05 20:00	11.71	0.00	6/14/05 20:00
6/14/05 20:30	11.71	0.00	6/14/05 20:30
6/14/05 21:00	11.71	0.00	6/14/05 21:00
6/14/05 21:30	11.71	0.00	6/14/05 21:30
6/14/05 22:00	11.71	0.00	6/14/05 22:00
6/14/05 22:30	11.71	0.00	6/14/05 22:30
6/14/05 23:00	11.71	0.00	6/14/05 23:00
6/14/05 23:30	11.71	0.00	6/14/05 23:30
6/15/05 0:00	11.71	0.00	6/15/05 0:00
6/15/05 0:30	11.73	0.02	6/15/05 0:30
6/15/05 1:00	11.73	0.00	6/15/05 1:00
6/15/05 1:30	11.73	0.00	6/15/05 1:30
6/15/05 2:00	11.76	0.02	6/15/05 2:00
6/15/05 2:30	11.76	0.00	6/15/05 2:30
6/15/05 3:00	11.76	0.00	6/15/05 3:00
6/15/05 3:30	11.76	0.00	6/15/05 3:30
6/15/05 4:00	11.76	0.00	6/15/05 4:00
6/15/05 4:30	11.76	0.00	6/15/05 4:30
6/15/05 5:00	11.76	0.00	6/15/05 5:00
6/15/05 5:30	11.73	-0.02	6/15/05 5:30
6/15/05 6:00	11.73	0.00	6/15/05 6:00
6/15/05 6:30	11.73	0.00	6/15/05 6:30
6/15/05 7:00	11.71	-0.02	6/15/05 7:00
6/15/05 7:30	11.71	0.00	6/15/05 7:30
6/15/05 8:00	11.69	-0.02	6/15/05 8:00
6/15/05 8:30	11.69	0.00	6/15/05 8:30
6/15/05 9:00	11.66	-0.02	6/15/05 9:00
6/15/05 9:30	11.66	0.00	6/15/05 9:30
6/15/05 10:00	11.66	0.00	6/15/05 10:00
6/15/05 10:30	11.64	-0.02	6/15/05 10:30
6/15/05 11:00	11.64	0.00	6/15/05 11:00
6/15/05 11:30	11.64	0.00	6/15/05 11:30
6/15/05 12:00	11.64	0.00	6/15/05 12:00
6/15/05 12:30	11.64	0.00	6/15/05 12:30

6/15/05 13:00	11.64	0.00	6/15/05 13:00
6/15/05 13:30	11.64	0.00	6/15/05 13:30
6/15/05 14:00	11.64	0.00	6/15/05 14:00
6/15/05 14:30	11.66	0.02	6/15/05 14:30
6/15/05 15:00	11.66	0.00	6/15/05 15:00
6/15/05 15:30	11.66	0.00	6/15/05 15:30
6/15/05 16:00	11.66	0.00	6/15/05 16:00
6/15/05 16:30	11.69	0.02	6/15/05 16:30
6/15/05 17:00	11.69	0.00	6/15/05 17:00
6/15/05 17:30	11.69	0.00	6/15/05 17:30
6/15/05 18:00	11.71	0.02	6/15/05 18:00
6/15/05 18:30	11.71	0.00	6/15/05 18:30
6/15/05 19:00	11.71	0.00	6/15/05 19:00
6/15/05 19:30	11.71	0.00	6/15/05 19:30
6/15/05 20:00	11.71	0.00	6/15/05 20:00
6/15/05 20:30	11.71	0.00	6/15/05 20:30
6/15/05 21:00	11.73	0.02	6/15/05 21:00
6/15/05 21:30	11.73	0.00	6/15/05 21:30
6/15/05 22:00	11.73	0.00	6/15/05 22:00
6/15/05 22:30	11.73	0.00	6/15/05 22:30
6/15/05 23:00	11.73	0.00	6/15/05 23:00
6/15/05 23:30	11.73	0.00	6/15/05 23:30
6/16/05 0:00	11.73	0.00	6/16/05 0:00
6/16/05 0:30	11.76	0.02	6/16/05 0:30
6/16/05 1:00	11.78	0.02	6/16/05 1:00
6/16/05 1:30	11.81	0.02	6/16/05 1:30
6/16/05 2:00	11.81	0.00	6/16/05 2:00
6/16/05 2:30	11.83	0.02	6/16/05 2:30
6/16/05 3:00	11.86	0.02	6/16/05 3:00
6/16/05 3:30	11.86	0.00	6/16/05 3:30
6/16/05 4:00	11.86	0.00	6/16/05 4:00
6/16/05 4:30	11.88	0.02	6/16/05 4:30
6/16/05 5:00	11.88	0.00	6/16/05 5:00
6/16/05 5:30	11.88	0.00	6/16/05 5:30
6/16/05 6:00	11.88	0.00	6/16/05 6:00
6/16/05 6:30	11.88	0.00	6/16/05 6:30
6/16/05 7:00	11.88	0.00	6/16/05 7:00
6/16/05 7:30	11.88	0.00	6/16/05 7:30
6/16/05 8:00	11.88	0.00	6/16/05 8:00
6/16/05 8:30	11.86	-0.02	6/16/05 8:30
6/16/05 9:00	11.86	0.00	6/16/05 9:00
6/16/05 9:30	11.86	0.00	6/16/05 9:30
6/16/05 10:00	11.83	-0.02	6/16/05 10:00
6/16/05 10:30	11.83	0.00	6/16/05 10:30
6/16/05 11:00	11.81	-0.02	6/16/05 11:00
6/16/05 11:30	11.81	0.00	6/16/05 11:30
6/16/05 12:00	11.81	0.00	6/16/05 12:00
6/16/05 12:30	11.81	0.00	6/16/05 12:30
6/16/05 13:00	11.81	0.00	6/16/05 13:00
6/16/05 13:30	11.81	0.00	6/16/05 13:30
6/16/05 14:00	11.81	0.00	6/16/05 14:00
6/16/05 14:30	11.81	0.00	6/16/05 14:30
6/16/05 15:00	11.81	0.00	6/16/05 15:00
6/16/05 15:30	11.81	0.00	6/16/05 15:30
6/16/05 16:00	11.81	0.00	6/16/05 16:00
6/16/05 16:30	11.81	0.00	6/16/05 16:30
6/16/05 17:00	11.83	0.02	6/16/05 17:00
6/16/05 17:30	11.83	0.00	6/16/05 17:30
6/16/05 18:00	11.83	0.00	6/16/05 18:00
6/16/05 18:30	11.83	0.00	6/16/05 18:30
6/16/05 19:00	11.81	-0.02	6/16/05 19:00
6/16/05 19:30	11.81	0.00	6/16/05 19:30
6/16/05 20:00	11.81	0.00	6/16/05 20:00
6/16/05 20:30	11.81	0.00	6/16/05 20:30

6/16/05 21:00	11.81	0.00	6/16/05 21:00
6/16/05 21:30	11.81	0.00	6/16/05 21:30
6/16/05 22:00	11.81	0.00	6/16/05 22:00
6/16/05 22:30	11.81	0.00	6/16/05 22:30
6/16/05 23:00	11.81	0.00	6/16/05 23:00
6/16/05 23:30	11.81	0.00	6/16/05 23:30
6/17/05 0:00	11.81	0.00	6/17/05 0:00
6/17/05 0:30	11.83	0.02	6/17/05 0:30
6/17/05 1:00	11.86	0.02	6/17/05 1:00
6/17/05 1:30	11.88	0.02	6/17/05 1:30
6/17/05 2:00	11.90	0.02	6/17/05 2:00
6/17/05 2:30	11.93	0.02	6/17/05 2:30
6/17/05 3:00	11.95	0.02	6/17/05 3:00
6/17/05 3:30	11.98	0.02	6/17/05 3:30
6/17/05 4:00	12.00	0.02	6/17/05 4:00
6/17/05 4:30	12.02	0.02	6/17/05 4:30
6/17/05 5:00	12.02	0.00	6/17/05 5:00
6/17/05 5:30	12.02	0.00	6/17/05 5:30
6/17/05 6:00	12.05	0.03	6/17/05 6:00
6/17/05 6:30	12.05	0.00	6/17/05 6:30
6/17/05 7:00	12.05	0.00	6/17/05 7:00
6/17/05 7:30	12.05	0.00	6/17/05 7:30
6/17/05 8:00	12.05	0.00	6/17/05 8:00
6/17/05 8:30	12.05	0.00	6/17/05 8:30
6/17/05 9:00	12.05	0.00	6/17/05 9:00
6/17/05 9:30	12.05	0.00	6/17/05 9:30
6/17/05 10:00	12.05	0.00	6/17/05 10:00
6/17/05 10:30	12.02	-0.03	6/17/05 10:30
6/17/05 11:00	12.02	0.00	6/17/05 11:00
6/17/05 11:30	12.02	0.00	6/17/05 11:30
6/17/05 12:00	12.00	-0.02	6/17/05 12:00
6/17/05 12:30	12.00	0.00	6/17/05 12:30
6/17/05 13:00	12.00	0.00	6/17/05 13:00
6/17/05 13:30	12.00	0.00	6/17/05 13:30
6/17/05 14:00	11.98	-0.02	6/17/05 14:00
6/17/05 14:30	11.98	0.00	6/17/05 14:30
6/17/05 15:00	11.98	0.00	6/17/05 15:00
6/17/05 15:30	11.98	0.00	6/17/05 15:30
6/17/05 16:00	11.98	0.00	6/17/05 16:00
6/17/05 16:30	11.98	0.00	6/17/05 16:30
6/17/05 17:00	11.98	0.00	6/17/05 17:00
6/17/05 17:30	11.98	0.00	6/17/05 17:30
6/17/05 18:00	11.98	0.00	6/17/05 18:00
6/17/05 18:30	11.98	0.00	6/17/05 18:30
6/17/05 19:00	11.98	0.00	6/17/05 19:00
6/17/05 19:30	11.98	0.00	6/17/05 19:30
6/17/05 20:00	11.98	0.00	6/17/05 20:00
6/17/05 20:30	11.98	0.00	6/17/05 20:30
6/17/05 21:00	11.98	0.00	6/17/05 21:00
6/17/05 21:30	11.98	0.00	6/17/05 21:30
6/17/05 22:00	11.98	0.00	6/17/05 22:00
6/17/05 22:30	11.95	-0.02	6/17/05 22:30
6/17/05 23:00	11.95	0.00	6/17/05 23:00
6/17/05 23:30	11.95	0.00	6/17/05 23:30
6/18/05 0:00	11.93	-0.02	6/18/05 0:00
6/18/05 0:30	11.93	0.00	6/18/05 0:30
6/18/05 1:00	11.95	0.02	6/18/05 1:00
6/18/05 1:30	11.98	0.02	6/18/05 1:30
6/18/05 2:00	12.00	0.02	6/18/05 2:00
6/18/05 2:30	12.02	0.02	6/18/05 2:30
6/18/05 3:00	12.05	0.03	6/18/05 3:00
6/18/05 3:30	12.07	0.02	6/18/05 3:30
6/18/05 4:00	12.07	0.00	6/18/05 4:00
6/18/05 4:30	12.10	0.02	6/18/05 4:30

6/18/05 5:00	12.10	0.00	6/18/05 5:00
6/18/05 5:30	12.12	0.02	6/18/05 5:30
6/18/05 6:00	12.12	0.00	6/18/05 6:00
6/18/05 6:30	12.12	0.00	6/18/05 6:30
6/18/05 7:00	12.10	-0.02	6/18/05 7:00
6/18/05 7:30	12.10	0.00	6/18/05 7:30
6/18/05 8:00	12.10	0.00	6/18/05 8:00
6/18/05 8:30	12.07	-0.02	6/18/05 8:30
6/18/05 9:00	12.07	0.00	6/18/05 9:00
6/18/05 9:30	12.05	-0.02	6/18/05 9:30
6/18/05 10:00	12.02	-0.03	6/18/05 10:00
6/18/05 10:30	12.02	0.00	6/18/05 10:30
6/18/05 11:00	12.00	-0.02	6/18/05 11:00
6/18/05 11:30	12.00	0.00	6/18/05 11:30
6/18/05 12:00	11.98	-0.02	6/18/05 12:00
6/18/05 12:30	11.98	0.00	6/18/05 12:30
6/18/05 13:00	11.95	-0.02	6/18/05 13:00
6/18/05 13:30	11.95	0.00	6/18/05 13:30
6/18/05 14:00	11.95	0.00	6/18/05 14:00
6/18/05 14:30	11.95	0.00	6/18/05 14:30
6/18/05 15:00	11.93	-0.02	6/18/05 15:00
6/18/05 15:30	11.95	0.02	6/18/05 15:30
6/18/05 16:00	11.95	0.00	6/18/05 16:00
6/18/05 16:30	11.98	0.02	6/18/05 16:30
6/18/05 17:00	11.98	0.00	6/18/05 17:00
6/18/05 17:30	11.98	0.00	6/18/05 17:30
6/18/05 18:00	12.00	0.02	6/18/05 18:00
6/18/05 18:30	12.00	0.00	6/18/05 18:30
6/18/05 19:00	12.00	0.00	6/18/05 19:00
6/18/05 19:30	12.02	0.02	6/18/05 19:30
6/18/05 20:00	12.02	0.00	6/18/05 20:00
6/18/05 20:30	12.02	0.00	6/18/05 20:30
6/18/05 21:00	12.02	0.00	6/18/05 21:00
6/18/05 21:30	12.02	0.00	6/18/05 21:30
6/18/05 22:00	12.02	0.00	6/18/05 22:00
6/18/05 22:30	12.02	0.00	6/18/05 22:30
6/18/05 23:00	12.02	0.00	6/18/05 23:00
6/18/05 23:30	12.02	0.00	6/18/05 23:30
6/19/05 0:00	12.02	0.00	6/19/05 0:00
6/19/05 0:30	12.00	-0.02	6/19/05 0:30
6/19/05 1:00	12.00	0.00	6/19/05 1:00
6/19/05 1:30	12.02	0.02	6/19/05 1:30
6/19/05 2:00	12.07	0.05	6/19/05 2:00
6/19/05 2:30	12.10	0.02	6/19/05 2:30
6/19/05 3:00	12.12	0.02	6/19/05 3:00
6/19/05 3:30	12.17	0.05	6/19/05 3:30
6/19/05 4:00	12.19	0.02	6/19/05 4:00
6/19/05 4:30	12.22	0.02	6/19/05 4:30
6/19/05 5:00	12.24	0.02	6/19/05 5:00
6/19/05 5:30	12.24	0.00	6/19/05 5:30
6/19/05 6:00	12.27	0.02	6/19/05 6:00
6/19/05 6:30	12.27	0.00	6/19/05 6:30
6/19/05 7:00	12.27	0.00	6/19/05 7:00
6/19/05 7:30	12.24	-0.02	6/19/05 7:30
6/19/05 8:00	12.22	-0.02	6/19/05 8:00
6/19/05 8:30	12.22	0.00	6/19/05 8:30
6/19/05 9:00	12.19	-0.02	6/19/05 9:00
6/19/05 9:30	12.17	-0.02	6/19/05 9:30
6/19/05 10:00	12.17	0.00	6/19/05 10:00
6/19/05 10:30	12.15	-0.02	6/19/05 10:30
6/19/05 11:00	12.12	-0.03	6/19/05 11:00
6/19/05 11:30	12.10	-0.02	6/19/05 11:30
6/19/05 12:00	12.10	0.00	6/19/05 12:00
6/19/05 12:30	12.07	-0.02	6/19/05 12:30

6/19/05 13:00	12.05	-0.02	6/19/05 13:00
6/19/05 13:30	12.05	0.00	6/19/05 13:30
6/19/05 14:00	12.02	-0.03	6/19/05 14:00
6/19/05 14:30	12.02	0.00	6/19/05 14:30
6/19/05 15:00	12.00	-0.02	6/19/05 15:00
6/19/05 15:30	12.00	0.00	6/19/05 15:30
6/19/05 16:00	12.00	0.00	6/19/05 16:00
6/19/05 16:30	12.02	0.02	6/19/05 16:30
6/19/05 17:00	12.02	0.00	6/19/05 17:00
6/19/05 17:30	12.05	0.03	6/19/05 17:30
6/19/05 18:00	12.05	0.00	6/19/05 18:00
6/19/05 18:30	12.07	0.02	6/19/05 18:30
6/19/05 19:00	12.07	0.00	6/19/05 19:00
6/19/05 19:30	12.07	0.00	6/19/05 19:30
6/19/05 20:00	12.10	0.02	6/19/05 20:00
6/19/05 20:30	12.10	0.00	6/19/05 20:30
6/19/05 21:00	12.10	0.00	6/19/05 21:00
6/19/05 21:30	12.12	0.02	6/19/05 21:30
6/19/05 22:00	12.12	0.00	6/19/05 22:00
6/19/05 22:30	12.12	0.00	6/19/05 22:30
6/19/05 23:00	12.12	0.00	6/19/05 23:00
6/19/05 23:30	12.12	0.00	6/19/05 23:30
6/20/05 0:00	12.10	-0.02	6/20/05 0:00
6/20/05 0:30	12.10	0.00	6/20/05 0:30
6/20/05 1:00	12.10	0.00	6/20/05 1:00
6/20/05 1:30	12.10	0.00	6/20/05 1:30
6/20/05 2:00	12.10	0.00	6/20/05 2:00
6/20/05 2:30	12.15	0.05	6/20/05 2:30
6/20/05 3:00	12.19	0.05	6/20/05 3:00
6/20/05 3:30	12.22	0.02	6/20/05 3:30
6/20/05 4:00	12.27	0.05	6/20/05 4:00
6/20/05 4:30	12.32	0.05	6/20/05 4:30
6/20/05 5:00	12.36	0.05	6/20/05 5:00
6/20/05 5:30	12.39	0.02	6/20/05 5:30
6/20/05 6:00	12.44	0.05	6/20/05 6:00
6/20/05 6:30	12.44	0.00	6/20/05 6:30
6/20/05 7:00	12.46	0.02	6/20/05 7:00
6/20/05 7:30	12.46	0.00	6/20/05 7:30
6/20/05 8:00	12.46	0.00	6/20/05 8:00
6/20/05 8:30	12.46	0.00	6/20/05 8:30
6/20/05 9:00	12.44	-0.02	6/20/05 9:00
6/20/05 9:30	12.44	0.00	6/20/05 9:30
6/20/05 10:00	12.41	-0.02	6/20/05 10:00
6/20/05 10:30	12.39	-0.02	6/20/05 10:30
6/20/05 11:00	12.39	0.00	6/20/05 11:00
6/20/05 11:30	12.36	-0.02	6/20/05 11:30
6/20/05 12:00	12.34	-0.02	6/20/05 12:00
6/20/05 12:30	12.32	-0.02	6/20/05 12:30
6/20/05 13:00	12.32	0.00	6/20/05 13:00
6/20/05 13:30	12.32	0.00	6/20/05 13:30
6/20/05 14:00	12.29	-0.02	6/20/05 14:00
6/20/05 14:30	12.27	-0.02	6/20/05 14:30
6/20/05 15:00	12.27	0.00	6/20/05 15:00
6/20/05 15:30	12.27	0.00	6/20/05 15:30
6/20/05 16:00	12.24	-0.02	6/20/05 16:00
6/20/05 16:30	12.22	-0.02	6/20/05 16:30
6/20/05 17:00	12.22	0.00	6/20/05 17:00
6/20/05 17:30	12.24	0.02	6/20/05 17:30
6/20/05 18:00	12.29	0.05	6/20/05 18:00
6/20/05 18:30	12.32	0.02	6/20/05 18:30
6/20/05 19:00	12.34	0.02	6/20/05 19:00
6/20/05 19:30	12.39	0.05	6/20/05 19:30
6/20/05 20:00	12.41	0.02	6/20/05 20:00
6/20/05 20:30	12.44	0.02	6/20/05 20:30

6/20/05 21:00	12.46	0.02	6/20/05 21:00
6/20/05 21:30	12.48	0.02	6/20/05 21:30
6/20/05 22:00	12.51	0.02	6/20/05 22:00
6/20/05 22:30	12.53	0.03	6/20/05 22:30
6/20/05 23:00	12.53	0.00	6/20/05 23:00
6/20/05 23:30	12.56	0.02	6/20/05 23:30
6/21/05 0:00	12.56	0.00	6/21/05 0:00
6/21/05 0:30	12.56	0.00	6/21/05 0:30
6/21/05 1:00	12.56	0.00	6/21/05 1:00
6/21/05 1:30	12.53	-0.02	6/21/05 1:30
6/21/05 2:00	12.53	0.00	6/21/05 2:00
6/21/05 2:30	12.58	0.05	6/21/05 2:30
6/21/05 3:00	12.65	0.07	6/21/05 3:00
6/21/05 3:30	12.75	0.10	6/21/05 3:30
6/21/05 4:00	12.85	0.10	6/21/05 4:00
6/21/05 4:30	12.94	0.10	6/21/05 4:30
6/21/05 5:00	13.06	0.12	6/21/05 5:00
6/21/05 5:30	13.16	0.10	6/21/05 5:30
6/21/05 6:00	13.23	0.07	6/21/05 6:00
6/21/05 6:30	13.31	0.07	6/21/05 6:30
6/21/05 7:00	13.38	0.07	6/21/05 7:00
6/21/05 7:30	13.43	0.05	6/21/05 7:30
6/21/05 8:00	13.45	0.02	6/21/05 8:00
6/21/05 8:30	13.45	0.00	6/21/05 8:30
6/21/05 9:00	13.47	0.02	6/21/05 9:00
6/21/05 9:30	13.45	-0.02	6/21/05 9:30
6/21/05 10:00	13.45	0.00	6/21/05 10:00
6/21/05 10:30	13.43	-0.02	6/21/05 10:30
6/21/05 11:00	13.40	-0.02	6/21/05 11:00
6/21/05 11:30	13.35	-0.05	6/21/05 11:30
6/21/05 12:00	13.33	-0.02	6/21/05 12:00
6/21/05 12:30	13.31	-0.02	6/21/05 12:30
6/21/05 13:00	13.26	-0.05	6/21/05 13:00
6/21/05 13:30	13.23	-0.02	6/21/05 13:30
6/21/05 14:00	13.19	-0.05	6/21/05 14:00
6/21/05 14:30	13.14	-0.05	6/21/05 14:30
6/21/05 15:00	13.09	-0.05	6/21/05 15:00
6/21/05 15:30	13.06	-0.02	6/21/05 15:30
6/21/05 16:00	12.99	-0.07	6/21/05 16:00
6/21/05 16:30	12.94	-0.05	6/21/05 16:30
6/21/05 17:00	12.90	-0.05	6/21/05 17:00
6/21/05 17:30	12.90	0.00	6/21/05 17:30
6/21/05 18:00	12.90	0.00	6/21/05 18:00
6/21/05 18:30	12.92	0.02	6/21/05 18:30
6/21/05 19:00	12.94	0.02	6/21/05 19:00
6/21/05 19:30	12.94	0.00	6/21/05 19:30
6/21/05 20:00	12.94	0.00	6/21/05 20:00
6/21/05 20:30	12.94	0.00	6/21/05 20:30
6/21/05 21:00	12.94	0.00	6/21/05 21:00
6/21/05 21:30	12.94	0.00	6/21/05 21:30
6/21/05 22:00	12.92	-0.02	6/21/05 22:00
6/21/05 22:30	12.92	0.00	6/21/05 22:30
6/21/05 23:00	12.92	0.00	6/21/05 23:00
6/21/05 23:30	12.90	-0.02	6/21/05 23:30
6/22/05 0:00	12.90	0.00	6/22/05 0:00
6/22/05 0:30	12.87	-0.02	6/22/05 0:30
6/22/05 1:00	12.85	-0.02	6/22/05 1:00
6/22/05 1:30	12.85	0.00	6/22/05 1:30
6/22/05 2:00	12.82	-0.02	6/22/05 2:00
6/22/05 2:30	12.77	-0.05	6/22/05 2:30
6/22/05 3:00	12.77	0.00	6/22/05 3:00
6/22/05 3:30	12.80	0.02	6/22/05 3:30
6/22/05 4:00	12.82	0.02	6/22/05 4:00
6/22/05 4:30	12.90	0.07	6/22/05 4:30

6/22/05 5:00	12.94	0.05	6/22/05 5:00
6/22/05 5:30	12.99	0.05	6/22/05 5:30
6/22/05 6:00	13.04	0.05	6/22/05 6:00
6/22/05 6:30	13.06	0.02	6/22/05 6:30
6/22/05 7:00	13.11	0.05	6/22/05 7:00
6/22/05 7:30	13.14	0.02	6/22/05 7:30
6/22/05 8:00	13.14	0.00	6/22/05 8:00
6/22/05 8:30	13.16	0.02	6/22/05 8:30
6/22/05 9:00	13.16	0.00	6/22/05 9:00
6/22/05 9:30	13.14	-0.02	6/22/05 9:30
6/22/05 10:00	13.14	0.00	6/22/05 10:00
6/22/05 10:30	13.11	-0.02	6/22/05 10:30
6/22/05 11:00	13.09	-0.02	6/22/05 11:00
6/22/05 11:30	13.06	-0.02	6/22/05 11:30
6/22/05 12:00	13.04	-0.02	6/22/05 12:00
6/22/05 12:30	13.02	-0.02	6/22/05 12:30
6/22/05 13:00	12.99	-0.02	6/22/05 13:00
6/22/05 13:30	12.97	-0.02	6/22/05 13:30
6/22/05 14:00	12.94	-0.02	6/22/05 14:00
6/22/05 14:30	12.90	-0.05	6/22/05 14:30
6/22/05 15:00	12.87	-0.02	6/22/05 15:00
6/22/05 15:30	12.85	-0.02	6/22/05 15:30
6/22/05 16:00	12.80	-0.05	6/22/05 16:00
6/22/05 16:30	12.77	-0.02	6/22/05 16:30
6/22/05 17:00	12.73	-0.05	6/22/05 17:00
6/22/05 17:30	12.68	-0.05	6/22/05 17:30
6/22/05 18:00	12.65	-0.02	6/22/05 18:00
6/22/05 18:30	12.65	0.00	6/22/05 18:30
6/22/05 19:00	12.68	0.02	6/22/05 19:00
6/22/05 19:30	12.70	0.02	6/22/05 19:30
6/22/05 20:00	12.70	0.00	6/22/05 20:00
6/22/05 20:30	12.73	0.02	6/22/05 20:30
6/22/05 21:00	12.73	0.00	6/22/05 21:00
6/22/05 21:30	12.73	0.00	6/22/05 21:30
6/22/05 22:00	12.75	0.02	6/22/05 22:00
6/22/05 22:30	12.75	0.00	6/22/05 22:30
6/22/05 23:00	12.75	0.00	6/22/05 23:00
6/22/05 23:30	12.75	0.00	6/22/05 23:30
6/23/05 0:00	12.75	0.00	6/23/05 0:00
6/23/05 0:30	12.73	-0.02	6/23/05 0:30
6/23/05 1:00	12.73	0.00	6/23/05 1:00
6/23/05 1:30	12.73	0.00	6/23/05 1:30
6/23/05 2:00	12.70	-0.02	6/23/05 2:00
6/23/05 2:30	12.68	-0.02	6/23/05 2:30
6/23/05 3:00	12.68	0.00	6/23/05 3:00
6/23/05 3:30	12.65	-0.02	6/23/05 3:30
6/23/05 4:00	12.65	0.00	6/23/05 4:00
6/23/05 4:30	12.70	0.05	6/23/05 4:30
6/23/05 5:00	12.73	0.02	6/23/05 5:00
6/23/05 5:30	12.80	0.07	6/23/05 5:30
6/23/05 6:00	12.85	0.05	6/23/05 6:00
6/23/05 6:30	12.87	0.02	6/23/05 6:30
6/23/05 7:00	12.92	0.05	6/23/05 7:00
6/23/05 7:30	12.94	0.02	6/23/05 7:30
6/23/05 8:00	12.97	0.02	6/23/05 8:00
6/23/05 8:30	12.97	0.00	6/23/05 8:30
6/23/05 9:00	12.99	0.02	6/23/05 9:00
6/23/05 9:30	12.99	0.00	6/23/05 9:30
6/23/05 10:00	12.99	0.00	6/23/05 10:00
6/23/05 10:30	12.97	-0.02	6/23/05 10:30
6/23/05 11:00	12.97	0.00	6/23/05 11:00
6/23/05 11:30	12.94	-0.02	6/23/05 11:30
6/23/05 12:00	12.92	-0.02	6/23/05 12:00
6/23/05 12:30	12.90	-0.02	6/23/05 12:30

6/23/05 13:00	12.87	-0.02	6/23/05 13:00
6/23/05 13:30	12.85	-0.02	6/23/05 13:30
6/23/05 14:00	12.85	0.00	6/23/05 14:00
6/23/05 14:30	12.80	-0.05	6/23/05 14:30
6/23/05 15:00	12.77	-0.02	6/23/05 15:00
6/23/05 15:30	12.75	-0.02	6/23/05 15:30
6/23/05 16:00	12.73	-0.02	6/23/05 16:00
6/23/05 16:30	12.73	0.00	6/23/05 16:30
6/23/05 17:00	12.70	-0.02	6/23/05 17:00
6/23/05 17:30	12.68	-0.02	6/23/05 17:30
6/23/05 18:00	12.65	-0.02	6/23/05 18:00
6/23/05 18:30	12.65	0.00	6/23/05 18:30
6/23/05 19:00	12.65	0.00	6/23/05 19:00
6/23/05 19:30	12.68	0.02	6/23/05 19:30
6/23/05 20:00	12.70	0.02	6/23/05 20:00
6/23/05 20:30	12.75	0.05	6/23/05 20:30
6/23/05 21:00	12.77	0.02	6/23/05 21:00
6/23/05 21:30	12.80	0.02	6/23/05 21:30
6/23/05 22:00	12.82	0.02	6/23/05 22:00
6/23/05 22:30	12.85	0.02	6/23/05 22:30
6/23/05 23:00	12.85	0.00	6/23/05 23:00
6/23/05 23:30	12.87	0.02	6/23/05 23:30
6/24/05 0:00	12.87	0.00	6/24/05 0:00
6/24/05 0:30	12.87	0.00	6/24/05 0:30
6/24/05 1:00	12.87	0.00	6/24/05 1:00
6/24/05 1:30	12.87	0.00	6/24/05 1:30
6/24/05 2:00	12.87	0.00	6/24/05 2:00
6/24/05 2:30	12.85	-0.02	6/24/05 2:30
6/24/05 3:00	12.85	0.00	6/24/05 3:00
6/24/05 3:30	12.85	0.00	6/24/05 3:30
6/24/05 4:00	12.82	-0.02	6/24/05 4:00
6/24/05 4:30	12.85	0.02	6/24/05 4:30
6/24/05 5:00	12.85	0.00	6/24/05 5:00
6/24/05 5:30	12.90	0.05	6/24/05 5:30
6/24/05 6:00	12.97	0.07	6/24/05 6:00
6/24/05 6:30	13.02	0.05	6/24/05 6:30
6/24/05 7:00	13.09	0.07	6/24/05 7:00
6/24/05 7:30	13.14	0.05	6/24/05 7:30
6/24/05 8:00	13.19	0.05	6/24/05 8:00
6/24/05 8:30	13.23	0.05	6/24/05 8:30
6/24/05 9:00	13.26	0.02	6/24/05 9:00
6/24/05 9:30	13.28	0.02	6/24/05 9:30
6/24/05 10:00	13.31	0.02	6/24/05 10:00
6/24/05 10:30	13.33	0.02	6/24/05 10:30
6/24/05 11:00	13.31	-0.02	6/24/05 11:00
6/24/05 11:30	13.31	0.00	6/24/05 11:30
6/24/05 12:00	13.31	0.00	6/24/05 12:00
6/24/05 12:30	13.28	-0.02	6/24/05 12:30
6/24/05 13:00	13.26	-0.02	6/24/05 13:00
6/24/05 13:30	13.23	-0.02	6/24/05 13:30
6/24/05 14:00	13.21	-0.02	6/24/05 14:00
6/24/05 14:30	13.19	-0.02	6/24/05 14:30
6/24/05 15:00	13.16	-0.02	6/24/05 15:00
6/24/05 15:30	13.14	-0.02	6/24/05 15:30
6/24/05 16:00	13.09	-0.05	6/24/05 16:00
6/24/05 16:30	13.04	-0.05	6/24/05 16:30
6/24/05 17:00	13.02	-0.02	6/24/05 17:00
6/24/05 17:30	12.99	-0.02	6/24/05 17:30
6/24/05 18:00	12.94	-0.05	6/24/05 18:00
6/24/05 18:30	12.92	-0.02	6/24/05 18:30
6/24/05 19:00	12.90	-0.02	6/24/05 19:00
6/24/05 19:30	12.87	-0.02	6/24/05 19:30
6/24/05 20:00	12.90	0.02	6/24/05 20:00
6/24/05 20:30	12.92	0.02	6/24/05 20:30

6/24/05 21:00	12.94	0.02	6/24/05 21:00
6/24/05 21:30	12.97	0.02	6/24/05 21:30
6/24/05 22:00	12.97	0.00	6/24/05 22:00
6/24/05 22:30	12.99	0.02	6/24/05 22:30
6/24/05 23:00	12.99	0.00	6/24/05 23:00
6/24/05 23:30	12.99	0.00	6/24/05 23:30
6/25/05 0:00	12.99	0.00	6/25/05 0:00
6/25/05 0:30	12.99	0.00	6/25/05 0:30
6/25/05 1:00	12.99	0.00	6/25/05 1:00
6/25/05 1:30	12.97	-0.02	6/25/05 1:30
6/25/05 2:00	12.97	0.00	6/25/05 2:00
6/25/05 2:30	12.94	-0.02	6/25/05 2:30
6/25/05 3:00	12.92	-0.02	6/25/05 3:00
6/25/05 3:30	12.90	-0.02	6/25/05 3:30
6/25/05 4:00	12.87	-0.02	6/25/05 4:00
6/25/05 4:30	12.85	-0.02	6/25/05 4:30
6/25/05 5:00	12.82	-0.02	6/25/05 5:00
6/25/05 5:30	12.82	0.00	6/25/05 5:30
6/25/05 6:00	12.82	0.00	6/25/05 6:00
6/25/05 6:30	12.85	0.02	6/25/05 6:30
6/25/05 7:00	12.90	0.05	6/25/05 7:00
6/25/05 7:30	12.97	0.07	6/25/05 7:30
6/25/05 8:00	13.02	0.05	6/25/05 8:00
6/25/05 8:30	13.06	0.05	6/25/05 8:30
6/25/05 9:00	13.09	0.02	6/25/05 9:00
6/25/05 9:30	13.14	0.05	6/25/05 9:30
6/25/05 10:00	13.16	0.02	6/25/05 10:00
6/25/05 10:30	13.16	0.00	6/25/05 10:30
6/25/05 11:00	13.19	0.02	6/25/05 11:00
6/25/05 11:30	13.19	0.00	6/25/05 11:30
6/25/05 12:00	13.19	0.00	6/25/05 12:00
6/25/05 12:30	13.19	0.00	6/25/05 12:30
6/25/05 13:00	13.16	-0.02	6/25/05 13:00
6/25/05 13:30	13.16	0.00	6/25/05 13:30
6/25/05 14:00	13.14	-0.02	6/25/05 14:00
6/25/05 14:30	13.11	-0.02	6/25/05 14:30
6/25/05 15:00	13.09	-0.02	6/25/05 15:00
6/25/05 15:30	13.06	-0.02	6/25/05 15:30
6/25/05 16:00	13.04	-0.02	6/25/05 16:00
6/25/05 16:30	12.99	-0.05	6/25/05 16:30
6/25/05 17:00	12.97	-0.02	6/25/05 17:00
6/25/05 17:30	12.94	-0.02	6/25/05 17:30
6/25/05 18:00	12.92	-0.02	6/25/05 18:00
6/25/05 18:30	12.90	-0.02	6/25/05 18:30
6/25/05 19:00	12.87	-0.02	6/25/05 19:00
6/25/05 19:30	12.85	-0.02	6/25/05 19:30
6/25/05 20:00	12.82	-0.02	6/25/05 20:00
6/25/05 20:30	12.85	0.02	6/25/05 20:30
6/25/05 21:00	12.87	0.02	6/25/05 21:00
6/25/05 21:30	12.92	0.05	6/25/05 21:30
6/25/05 22:00	12.94	0.02	6/25/05 22:00
6/25/05 22:30	12.99	0.05	6/25/05 22:30
6/25/05 23:00	13.02	0.02	6/25/05 23:00
6/25/05 23:30	13.02	0.00	6/25/05 23:30
6/26/05 0:00	13.04	0.02	6/26/05 0:00
6/26/05 0:30	13.04	0.00	6/26/05 0:30
6/26/05 1:00	13.06	0.02	6/26/05 1:00
6/26/05 1:30	13.06	0.00	6/26/05 1:30
6/26/05 2:00	13.04	-0.02	6/26/05 2:00
6/26/05 2:30	13.04	0.00	6/26/05 2:30
6/26/05 3:00	13.04	0.00	6/26/05 3:00
6/26/05 3:30	13.02	-0.02	6/26/05 3:30
6/26/05 4:00	12.99	-0.02	6/26/05 4:00
6/26/05 4:30	12.99	0.00	6/26/05 4:30

6/26/05 5:00	12.97	-0.02	6/26/05 5:00
6/26/05 5:30	12.94	-0.02	6/26/05 5:30
6/26/05 6:00	12.92	-0.02	6/26/05 6:00
6/26/05 6:30	12.90	-0.02	6/26/05 6:30
6/26/05 7:00	12.90	0.00	6/26/05 7:00
6/26/05 7:30	12.92	0.02	6/26/05 7:30
6/26/05 8:00	12.94	0.02	6/26/05 8:00
6/26/05 8:30	12.97	0.02	6/26/05 8:30
6/26/05 9:00	13.02	0.05	6/26/05 9:00
6/26/05 9:30	13.04	0.02	6/26/05 9:30
6/26/05 10:00	13.06	0.02	6/26/05 10:00
6/26/05 10:30	13.09	0.02	6/26/05 10:30
6/26/05 11:00	13.09	0.00	6/26/05 11:00
6/26/05 11:30	13.09	0.00	6/26/05 11:30
6/26/05 12:00	13.09	0.00	6/26/05 12:00
6/26/05 12:30	13.09	0.00	6/26/05 12:30
6/26/05 13:00	13.09	0.00	6/26/05 13:00
6/26/05 13:30	13.06	-0.02	6/26/05 13:30
6/26/05 14:00	13.06	0.00	6/26/05 14:00
6/26/05 14:30	13.04	-0.02	6/26/05 14:30
6/26/05 15:00	13.02	-0.02	6/26/05 15:00
6/26/05 15:30	12.99	-0.02	6/26/05 15:30
6/26/05 16:00	12.94	-0.05	6/26/05 16:00
6/26/05 16:30	12.92	-0.02	6/26/05 16:30
6/26/05 17:00	12.90	-0.02	6/26/05 17:00
6/26/05 17:30	12.85	-0.05	6/26/05 17:30
6/26/05 18:00	12.82	-0.02	6/26/05 18:00
6/26/05 18:30	12.80	-0.02	6/26/05 18:30
6/26/05 19:00	12.75	-0.05	6/26/05 19:00
6/26/05 19:30	12.73	-0.02	6/26/05 19:30
6/26/05 20:00	12.68	-0.05	6/26/05 20:00
6/26/05 20:30	12.65	-0.02	6/26/05 20:30
6/26/05 21:00	12.65	0.00	6/26/05 21:00
6/26/05 21:30	12.65	0.00	6/26/05 21:30
6/26/05 22:00	12.68	0.02	6/26/05 22:00
6/26/05 22:30	12.70	0.02	6/26/05 22:30
6/26/05 23:00	12.73	0.02	6/26/05 23:00
6/26/05 23:30	12.73	0.00	6/26/05 23:30
6/27/05 0:00	12.75	0.02	6/27/05 0:00
6/27/05 0:30	12.75	0.00	6/27/05 0:30
6/27/05 1:00	12.75	0.00	6/27/05 1:00
6/27/05 1:30	12.75	0.00	6/27/05 1:30
6/27/05 2:00	12.75	0.00	6/27/05 2:00
6/27/05 2:30	12.75	0.00	6/27/05 2:30
6/27/05 3:00	12.73	-0.02	6/27/05 3:00
6/27/05 3:30	12.73	0.00	6/27/05 3:30
6/27/05 4:00	12.70	-0.02	6/27/05 4:00
6/27/05 4:30	12.70	0.00	6/27/05 4:30
6/27/05 5:00	12.68	-0.02	6/27/05 5:00
6/27/05 5:30	12.65	-0.02	6/27/05 5:30
6/27/05 6:00	12.63	-0.02	6/27/05 6:00
6/27/05 6:30	12.61	-0.02	6/27/05 6:30
6/27/05 7:00	12.58	-0.02	6/27/05 7:00
6/27/05 7:30	12.56	-0.02	6/27/05 7:30
6/27/05 8:00	12.56	0.00	6/27/05 8:00
6/27/05 8:30	12.56	0.00	6/27/05 8:30
6/27/05 9:00	12.58	0.02	6/27/05 9:00
6/27/05 9:30	12.58	0.00	6/27/05 9:30
6/27/05 10:00	12.61	0.02	6/27/05 10:00
6/27/05 10:30	12.63	0.02	6/27/05 10:30
6/27/05 11:00	12.63	0.00	6/27/05 11:00
6/27/05 11:30	12.63	0.00	6/27/05 11:30
6/27/05 12:00	12.63	0.00	6/27/05 12:00
6/27/05 12:30	12.63	0.00	6/27/05 12:30

6/27/05 13:00	12.63	0.00	6/27/05 13:00
6/27/05 13:30	12.63	0.00	6/27/05 13:30
6/27/05 14:00	12.63	0.00	6/27/05 14:00
6/27/05 14:30	12.61	-0.02	6/27/05 14:30
6/27/05 15:00	12.61	0.00	6/27/05 15:00
6/27/05 15:30	12.58	-0.02	6/27/05 15:30
6/27/05 16:00	12.58	0.00	6/27/05 16:00
6/27/05 16:30	12.56	-0.02	6/27/05 16:30
6/27/05 17:00	12.53	-0.02	6/27/05 17:00
6/27/05 17:30	12.51	-0.03	6/27/05 17:30
6/27/05 18:00	12.51	0.00	6/27/05 18:00
6/27/05 18:30	12.48	-0.02	6/27/05 18:30
6/27/05 19:00	12.46	-0.02	6/27/05 19:00
6/27/05 19:30	12.44	-0.02	6/27/05 19:30
6/27/05 20:00	12.41	-0.02	6/27/05 20:00
6/27/05 20:30	12.39	-0.02	6/27/05 20:30
6/27/05 21:00	12.39	0.00	6/27/05 21:00
6/27/05 21:30	12.39	0.00	6/27/05 21:30
6/27/05 22:00	12.39	0.00	6/27/05 22:00
6/27/05 22:30	12.41	0.02	6/27/05 22:30
6/27/05 23:00	12.46	0.05	6/27/05 23:00
6/27/05 23:30	12.48	0.02	6/27/05 23:30
6/28/05 0:00	12.51	0.02	6/28/05 0:00
6/28/05 0:30	12.53	0.03	6/28/05 0:30
6/28/05 1:00	12.53	0.00	6/28/05 1:00
6/28/05 1:30	12.56	0.02	6/28/05 1:30
6/28/05 2:00	12.58	0.02	6/28/05 2:00
6/28/05 2:30	12.56	-0.02	6/28/05 2:30
6/28/05 3:00	12.58	0.02	6/28/05 3:00
6/28/05 3:30	12.58	0.00	6/28/05 3:30
6/28/05 4:00	12.56	-0.02	6/28/05 4:00
6/28/05 4:30	12.56	0.00	6/28/05 4:30
6/28/05 5:00	12.56	0.00	6/28/05 5:00
6/28/05 5:30	12.53	-0.02	6/28/05 5:30
6/28/05 6:00	12.51	-0.03	6/28/05 6:00
6/28/05 6:30	12.51	0.00	6/28/05 6:30
6/28/05 7:00	12.48	-0.02	6/28/05 7:00
6/28/05 7:30	12.46	-0.02	6/28/05 7:30
6/28/05 8:00	12.46	0.00	6/28/05 8:00
6/28/05 8:30	12.44	-0.02	6/28/05 8:30
6/28/05 9:00	12.41	-0.02	6/28/05 9:00
6/28/05 9:30	12.41	0.00	6/28/05 9:30
6/28/05 10:00	12.41	0.00	6/28/05 10:00
6/28/05 10:30	12.41	0.00	6/28/05 10:30
6/28/05 11:00	12.41	0.00	6/28/05 11:00
6/28/05 11:30	12.41	0.00	6/28/05 11:30
6/28/05 12:00	12.41	0.00	6/28/05 12:00
6/28/05 12:30	12.41	0.00	6/28/05 12:30
6/28/05 13:00	12.41	0.00	6/28/05 13:00
6/28/05 13:30	12.41	0.00	6/28/05 13:30
6/28/05 14:00	12.41	0.00	6/28/05 14:00
6/28/05 14:30	12.41	0.00	6/28/05 14:30
6/28/05 15:00	12.39	-0.02	6/28/05 15:00
6/28/05 15:30	12.39	0.00	6/28/05 15:30
6/28/05 16:00	12.39	0.00	6/28/05 16:00
6/28/05 16:30	12.36	-0.02	6/28/05 16:30
6/28/05 17:00	12.36	0.00	6/28/05 17:00
6/28/05 17:30	12.34	-0.02	6/28/05 17:30
6/28/05 18:00	12.34	0.00	6/28/05 18:00
6/28/05 18:30	12.32	-0.02	6/28/05 18:30
6/28/05 19:00	12.32	0.00	6/28/05 19:00
6/28/05 19:30	12.29	-0.02	6/28/05 19:30
6/28/05 20:00	12.27	-0.02	6/28/05 20:00
6/28/05 20:30	12.27	0.00	6/28/05 20:30

6/28/05 21:00	12.27	0.00	6/28/05 21:00
6/28/05 21:30	12.24	-0.02	6/28/05 21:30
6/28/05 22:00	12.24	0.00	6/28/05 22:00
6/28/05 22:30	12.24	0.00	6/28/05 22:30
6/28/05 23:00	12.24	0.00	6/28/05 23:00
6/28/05 23:30	12.27	0.02	6/28/05 23:30
6/29/05 0:00	12.29	0.02	6/29/05 0:00
6/29/05 0:30	12.32	0.02	6/29/05 0:30
6/29/05 1:00	12.34	0.02	6/29/05 1:00
6/29/05 1:30	12.36	0.02	6/29/05 1:30
6/29/05 2:00	12.36	0.00	6/29/05 2:00
6/29/05 2:30	12.36	0.00	6/29/05 2:30
6/29/05 3:00	12.39	0.02	6/29/05 3:00
6/29/05 3:30	12.39	0.00	6/29/05 3:30
6/29/05 4:00	12.39	0.00	6/29/05 4:00
6/29/05 4:30	12.36	-0.02	6/29/05 4:30
6/29/05 5:00	12.36	0.00	6/29/05 5:00
6/29/05 5:30	12.36	0.00	6/29/05 5:30
6/29/05 6:00	12.36	0.00	6/29/05 6:00
6/29/05 6:30	12.34	-0.02	6/29/05 6:30
6/29/05 7:00	12.32	-0.02	6/29/05 7:00
6/29/05 7:30	12.32	0.00	6/29/05 7:30
6/29/05 8:00	12.29	-0.02	6/29/05 8:00
6/29/05 8:30	12.27	-0.02	6/29/05 8:30
6/29/05 9:00	12.27	0.00	6/29/05 9:00
6/29/05 9:30	12.24	-0.02	6/29/05 9:30
6/29/05 10:00	12.22	-0.02	6/29/05 10:00
6/29/05 10:30	12.22	0.00	6/29/05 10:30
6/29/05 11:00	12.19	-0.02	6/29/05 11:00
6/29/05 11:30	12.19	0.00	6/29/05 11:30
6/29/05 12:00	12.19	0.00	6/29/05 12:00
6/29/05 12:30	12.19	0.00	6/29/05 12:30
6/29/05 13:00	12.19	0.00	6/29/05 13:00
6/29/05 13:30	12.19	0.00	6/29/05 13:30
6/29/05 14:00	12.19	0.00	6/29/05 14:00
6/29/05 14:30	12.19	0.00	6/29/05 14:30
6/29/05 15:00	12.19	0.00	6/29/05 15:00
6/29/05 15:30	12.19	0.00	6/29/05 15:30
6/29/05 16:00	12.22	0.02	6/29/05 16:00
6/29/05 16:30	12.22	0.00	6/29/05 16:30
6/29/05 17:00	12.22	0.00	6/29/05 17:00
6/29/05 17:30	12.22	0.00	6/29/05 17:30
6/29/05 18:00	12.22	0.00	6/29/05 18:00
6/29/05 18:30	12.24	0.02	6/29/05 18:30
6/29/05 19:00	12.24	0.00	6/29/05 19:00
6/29/05 19:30	12.24	0.00	6/29/05 19:30
6/29/05 20:00	12.22	-0.02	6/29/05 20:00
6/29/05 20:30	12.22	0.00	6/29/05 20:30
6/29/05 21:00	12.22	0.00	6/29/05 21:00
6/29/05 21:30	12.19	-0.02	6/29/05 21:30
6/29/05 22:00	12.19	0.00	6/29/05 22:00
6/29/05 22:30	12.19	0.00	6/29/05 22:30
6/29/05 23:00	12.19	0.00	6/29/05 23:00
6/29/05 23:30	12.19	0.00	6/29/05 23:30
6/30/05 0:00	12.24	0.05	6/30/05 0:00
6/30/05 0:30	12.29	0.05	6/30/05 0:30
6/30/05 1:00	12.34	0.05	6/30/05 1:00
6/30/05 1:30	12.39	0.05	6/30/05 1:30
6/30/05 2:00	12.41	0.02	6/30/05 2:00
6/30/05 2:30	12.46	0.05	6/30/05 2:30
6/30/05 3:00	12.48	0.02	6/30/05 3:00
6/30/05 3:30	12.51	0.02	6/30/05 3:30
6/30/05 4:00	12.53	0.03	6/30/05 4:00
6/30/05 4:30	12.56	0.02	6/30/05 4:30

6/30/05 5:00	12.56	0.00	6/30/05 5:00
6/30/05 5:30	12.58	0.02	6/30/05 5:30
6/30/05 6:00	12.58	0.00	6/30/05 6:00
6/30/05 6:30	12.58	0.00	6/30/05 6:30
6/30/05 7:00	12.58	0.00	6/30/05 7:00
6/30/05 7:30	12.56	-0.02	6/30/05 7:30
6/30/05 8:00	12.56	0.00	6/30/05 8:00
6/30/05 8:30	12.53	-0.02	6/30/05 8:30
6/30/05 9:00	12.53	0.00	6/30/05 9:00
6/30/05 9:30	12.51	-0.03	6/30/05 9:30
6/30/05 10:00	12.48	-0.02	6/30/05 10:00
6/30/05 10:30	12.46	-0.02	6/30/05 10:30
6/30/05 11:00	12.44	-0.02	6/30/05 11:00
6/30/05 11:30	12.44	0.00	6/30/05 11:30
6/30/05 12:00	12.41	-0.02	6/30/05 12:00
6/30/05 12:30	12.39	-0.02	6/30/05 12:30
6/30/05 13:00	12.39	0.00	6/30/05 13:00
6/30/05 13:30	12.39	0.00	6/30/05 13:30
6/30/05 14:00	12.39	0.00	6/30/05 14:00
6/30/05 14:30	12.39	0.00	6/30/05 14:30
6/30/05 15:00	12.41	0.02	6/30/05 15:00
6/30/05 15:30	12.41	0.00	6/30/05 15:30
6/30/05 16:00	12.41	0.00	6/30/05 16:00
6/30/05 16:30	12.44	0.02	6/30/05 16:30
6/30/05 17:00	12.44	0.00	6/30/05 17:00
6/30/05 17:30	12.46	0.02	6/30/05 17:30
6/30/05 18:00	12.46	0.00	6/30/05 18:00
6/30/05 18:30	12.48	0.02	6/30/05 18:30
6/30/05 19:00	12.48	0.00	6/30/05 19:00
6/30/05 19:30	12.46	-0.02	6/30/05 19:30
6/30/05 20:00	12.46	0.00	6/30/05 20:00
6/30/05 20:30	12.48	0.02	6/30/05 20:30
6/30/05 21:00	12.46	-0.02	6/30/05 21:00
6/30/05 21:30	12.46	0.00	6/30/05 21:30
6/30/05 22:00	12.46	0.00	6/30/05 22:00
6/30/05 22:30	12.46	0.00	6/30/05 22:30
6/30/05 23:00	12.44	-0.02	6/30/05 23:00
6/30/05 23:30	12.44	0.00	6/30/05 23:30
7/1/05 0:00	12.44	0.00	7/1/05 0:00
7/1/05 0:30	12.48	0.05	7/1/05 0:30
7/1/05 1:00	12.53	0.05	7/1/05 1:00
7/1/05 1:30	12.63	0.10	7/1/05 1:30
7/1/05 2:00	12.70	0.07	7/1/05 2:00
7/1/05 2:30	12.77	0.07	7/1/05 2:30
7/1/05 3:00	12.85	0.07	7/1/05 3:00
7/1/05 3:30	12.90	0.05	7/1/05 3:30
7/1/05 4:00	12.94	0.05	7/1/05 4:00
7/1/05 4:30	12.99	0.05	7/1/05 4:30
7/1/05 5:00	13.02	0.02	7/1/05 5:00
7/1/05 5:30	13.04	0.02	7/1/05 5:30
7/1/05 6:00	13.06	0.02	7/1/05 6:00
7/1/05 6:30	13.09	0.02	7/1/05 6:30
7/1/05 7:00	13.09	0.00	7/1/05 7:00
7/1/05 7:30	13.11	0.02	7/1/05 7:30
7/1/05 8:00	13.09	-0.02	7/1/05 8:00
7/1/05 8:30	13.09	0.00	7/1/05 8:30
7/1/05 9:00	13.06	-0.02	7/1/05 9:00
7/1/05 9:30	13.06	0.00	7/1/05 9:30
7/1/05 10:00	13.04	-0.02	7/1/05 10:00
7/1/05 10:30	12.99	-0.05	7/1/05 10:30
7/1/05 11:00	12.97	-0.02	7/1/05 11:00
7/1/05 11:30	12.94	-0.02	7/1/05 11:30
7/1/05 12:00	12.92	-0.02	7/1/05 12:00
7/1/05 12:30	12.90	-0.02	7/1/05 12:30

7/1/05 13:00	12.85	-0.05	7/1/05 13:00
7/1/05 13:30	12.85	0.00	7/1/05 13:30
7/1/05 14:00	12.82	-0.02	7/1/05 14:00
7/1/05 14:30	12.80	-0.02	7/1/05 14:30
7/1/05 15:00	12.80	0.00	7/1/05 15:00
7/1/05 15:30	12.80	0.00	7/1/05 15:30
7/1/05 16:00	12.80	0.00	7/1/05 16:00
7/1/05 16:30	12.80	0.00	7/1/05 16:30
7/1/05 17:00	12.80	0.00	7/1/05 17:00
7/1/05 17:30	12.80	0.00	7/1/05 17:30
7/1/05 18:00	12.82	0.02	7/1/05 18:00
7/1/05 18:30	12.82	0.00	7/1/05 18:30
7/1/05 19:00	12.80	-0.02	7/1/05 19:00
7/1/05 19:30	12.80	0.00	7/1/05 19:30
7/1/05 20:00	12.80	0.00	7/1/05 20:00
7/1/05 20:30	12.80	0.00	7/1/05 20:30
7/1/05 21:00	12.77	-0.02	7/1/05 21:00
7/1/05 21:30	12.80	0.02	7/1/05 21:30
7/1/05 22:00	12.77	-0.02	7/1/05 22:00
7/1/05 22:30	12.75	-0.02	7/1/05 22:30
7/1/05 23:00	12.73	-0.02	7/1/05 23:00
7/1/05 23:30	12.70	-0.02	7/1/05 23:30
7/2/05 0:00	12.68	-0.02	7/2/05 0:00
7/2/05 0:30	12.68	0.00	7/2/05 0:30
7/2/05 1:00	12.68	0.00	7/2/05 1:00
7/2/05 1:30	12.73	0.05	7/2/05 1:30
7/2/05 2:00	12.80	0.07	7/2/05 2:00
7/2/05 2:30	12.87	0.07	7/2/05 2:30
7/2/05 3:00	12.94	0.07	7/2/05 3:00
7/2/05 3:30	12.99	0.05	7/2/05 3:30
7/2/05 4:00	13.06	0.07	7/2/05 4:00
7/2/05 4:30	13.11	0.05	7/2/05 4:30
7/2/05 5:00	13.14	0.02	7/2/05 5:00
7/2/05 5:30	13.19	0.05	7/2/05 5:30
7/2/05 6:00	13.21	0.02	7/2/05 6:00
7/2/05 6:30	13.23	0.02	7/2/05 6:30
7/2/05 7:00	13.26	0.02	7/2/05 7:00
7/2/05 7:30	13.26	0.00	7/2/05 7:30
7/2/05 8:00	13.26	0.00	7/2/05 8:00
7/2/05 8:30	13.26	0.00	7/2/05 8:30
7/2/05 9:00	13.26	0.00	7/2/05 9:00
7/2/05 9:30	13.23	-0.02	7/2/05 9:30
7/2/05 10:00	13.23	0.00	7/2/05 10:00
7/2/05 10:30	13.21	-0.02	7/2/05 10:30
7/2/05 11:00	13.19	-0.02	7/2/05 11:00
7/2/05 11:30	13.16	-0.02	7/2/05 11:30
7/2/05 12:00	13.14	-0.02	7/2/05 12:00
7/2/05 12:30	13.11	-0.02	7/2/05 12:30
7/2/05 13:00	13.06	-0.05	7/2/05 13:00
7/2/05 13:30	13.04	-0.02	7/2/05 13:30
7/2/05 14:00	13.02	-0.02	7/2/05 14:00
7/2/05 14:30	12.97	-0.05	7/2/05 14:30
7/2/05 15:00	12.94	-0.02	7/2/05 15:00
7/2/05 15:30	12.94	0.00	7/2/05 15:30
7/2/05 16:00	12.94	0.00	7/2/05 16:00
7/2/05 16:30	12.94	0.00	7/2/05 16:30
7/2/05 17:00	12.97	0.02	7/2/05 17:00
7/2/05 17:30	12.97	0.00	7/2/05 17:30
7/2/05 18:00	12.99	0.02	7/2/05 18:00
7/2/05 18:30	12.99	0.00	7/2/05 18:30
7/2/05 19:00	13.02	0.02	7/2/05 19:00
7/2/05 19:30	13.02	0.00	7/2/05 19:30
7/2/05 20:00	13.02	0.00	7/2/05 20:00
7/2/05 20:30	13.02	0.00	7/2/05 20:30

7/2/05 21:00	12.99	-0.02	7/2/05 21:00
7/2/05 21:30	12.99	0.00	7/2/05 21:30
7/2/05 22:00	12.99	0.00	7/2/05 22:00
7/2/05 22:30	12.97	-0.02	7/2/05 22:30
7/2/05 23:00	12.97	0.00	7/2/05 23:00
7/2/05 23:30	12.94	-0.02	7/2/05 23:30
7/3/05 0:00	12.92	-0.02	7/3/05 0:00
7/3/05 0:30	12.87	-0.05	7/3/05 0:30
7/3/05 1:00	12.85	-0.02	7/3/05 1:00
7/3/05 1:30	12.85	0.00	7/3/05 1:30
7/3/05 2:00	12.87	0.02	7/3/05 2:00
7/3/05 2:30	12.90	0.02	7/3/05 2:30
7/3/05 3:00	12.97	0.07	7/3/05 3:00
7/3/05 3:30	13.02	0.05	7/3/05 3:30
7/3/05 4:00	13.06	0.05	7/3/05 4:00
7/3/05 4:30	13.09	0.02	7/3/05 4:30
7/3/05 5:00	13.14	0.05	7/3/05 5:00
7/3/05 5:30	13.14	0.00	7/3/05 5:30
7/3/05 6:00	13.16	0.02	7/3/05 6:00
7/3/05 6:30	13.19	0.02	7/3/05 6:30
7/3/05 7:00	13.19	0.00	7/3/05 7:00
7/3/05 7:30	13.19	0.00	7/3/05 7:30
7/3/05 8:00	13.19	0.00	7/3/05 8:00
7/3/05 8:30	13.19	0.00	7/3/05 8:30
7/3/05 9:00	13.19	0.00	7/3/05 9:00
7/3/05 9:30	13.16	-0.02	7/3/05 9:30
7/3/05 10:00	13.14	-0.02	7/3/05 10:00
7/3/05 10:30	13.11	-0.02	7/3/05 10:30
7/3/05 11:00	13.09	-0.02	7/3/05 11:00
7/3/05 11:30	13.06	-0.02	7/3/05 11:30
7/3/05 12:00	13.02	-0.05	7/3/05 12:00
7/3/05 12:30	12.99	-0.02	7/3/05 12:30
7/3/05 13:00	12.97	-0.02	7/3/05 13:00
7/3/05 13:30	12.94	-0.02	7/3/05 13:30
7/3/05 14:00	12.90	-0.05	7/3/05 14:00
7/3/05 14:30	12.87	-0.02	7/3/05 14:30
7/3/05 15:00	12.85	-0.02	7/3/05 15:00
7/3/05 15:30	12.80	-0.05	7/3/05 15:30
7/3/05 16:00	12.77	-0.02	7/3/05 16:00
7/3/05 16:30	12.75	-0.02	7/3/05 16:30
7/3/05 17:00	12.75	0.00	7/3/05 17:00
7/3/05 17:30	12.77	0.02	7/3/05 17:30
7/3/05 18:00	12.77	0.00	7/3/05 18:00
7/3/05 18:30	12.80	0.02	7/3/05 18:30
7/3/05 19:00	12.80	0.00	7/3/05 19:00
7/3/05 19:30	12.82	0.02	7/3/05 19:30
7/3/05 20:00	12.82	0.00	7/3/05 20:00
7/3/05 20:30	12.82	0.00	7/3/05 20:30
7/3/05 21:00	12.82	0.00	7/3/05 21:00
7/3/05 21:30	12.82	0.00	7/3/05 21:30
7/3/05 22:00	12.82	0.00	7/3/05 22:00
7/3/05 22:30	12.82	0.00	7/3/05 22:30
7/3/05 23:00	12.82	0.00	7/3/05 23:00
7/3/05 23:30	12.80	-0.02	7/3/05 23:30
7/4/05 0:00	12.80	0.00	7/4/05 0:00
7/4/05 0:30	12.77	-0.02	7/4/05 0:30
7/4/05 1:00	12.75	-0.02	7/4/05 1:00
7/4/05 1:30	12.70	-0.05	7/4/05 1:30
7/4/05 2:00	12.70	0.00	7/4/05 2:00
7/4/05 2:30	12.68	-0.02	7/4/05 2:30
7/4/05 3:00	12.70	0.02	7/4/05 3:00
7/4/05 3:30	12.75	0.05	7/4/05 3:30
7/4/05 4:00	12.82	0.07	7/4/05 4:00
7/4/05 4:30	12.90	0.07	7/4/05 4:30

7/4/05 5:00	12.94	0.05	7/4/05 5:00
7/4/05 5:30	12.99	0.05	7/4/05 5:30
7/4/05 6:00	13.02	0.02	7/4/05 6:00
7/4/05 6:30	13.06	0.05	7/4/05 6:30
7/4/05 7:00	13.09	0.02	7/4/05 7:00
7/4/05 7:30	13.11	0.02	7/4/05 7:30
7/4/05 8:00	13.14	0.02	7/4/05 8:00
7/4/05 8:30	13.14	0.00	7/4/05 8:30
7/4/05 9:00	13.14	0.00	7/4/05 9:00
7/4/05 9:30	13.14	0.00	7/4/05 9:30
7/4/05 10:00	13.14	0.00	7/4/05 10:00
7/4/05 10:30	13.14	0.00	7/4/05 10:30
7/4/05 11:00	13.11	-0.02	7/4/05 11:00
7/4/05 11:30	13.09	-0.02	7/4/05 11:30
7/4/05 12:00	13.06	-0.02	7/4/05 12:00
7/4/05 12:30	13.04	-0.02	7/4/05 12:30
7/4/05 13:00	12.99	-0.05	7/4/05 13:00
7/4/05 13:30	12.97	-0.02	7/4/05 13:30
7/4/05 14:00	12.94	-0.02	7/4/05 14:00
7/4/05 14:30	12.92	-0.02	7/4/05 14:30
7/4/05 15:00	12.87	-0.05	7/4/05 15:00
7/4/05 15:30	12.85	-0.02	7/4/05 15:30
7/4/05 16:00	12.82	-0.02	7/4/05 16:00
7/4/05 16:30	12.80	-0.02	7/4/05 16:30
7/4/05 17:00	12.77	-0.02	7/4/05 17:00
7/4/05 17:30	12.75	-0.02	7/4/05 17:30
7/4/05 18:00	12.77	0.02	7/4/05 18:00
7/4/05 18:30	12.82	0.05	7/4/05 18:30
7/4/05 19:00	12.85	0.02	7/4/05 19:00
7/4/05 19:30	12.87	0.02	7/4/05 19:30
7/4/05 20:00	12.87	0.00	7/4/05 20:00
7/4/05 20:30	12.90	0.02	7/4/05 20:30
7/4/05 21:00	12.90	0.00	7/4/05 21:00
7/4/05 21:30	12.92	0.02	7/4/05 21:30
7/4/05 22:00	12.92	0.00	7/4/05 22:00
7/4/05 22:30	12.92	0.00	7/4/05 22:30
7/4/05 23:00	12.90	-0.02	7/4/05 23:00
7/4/05 23:30	12.90	0.00	7/4/05 23:30
7/5/05 0:00	12.87	-0.02	7/5/05 0:00
7/5/05 0:30	12.85	-0.02	7/5/05 0:30
7/5/05 1:00	12.85	0.00	7/5/05 1:00
7/5/05 1:30	12.80	-0.05	7/5/05 1:30
7/5/05 2:00	12.77	-0.02	7/5/05 2:00
7/5/05 2:30	12.73	-0.05	7/5/05 2:30
7/5/05 3:00	12.70	-0.02	7/5/05 3:00
7/5/05 3:30	12.70	0.00	7/5/05 3:30
7/5/05 4:00	12.73	0.02	7/5/05 4:00
7/5/05 4:30	12.77	0.05	7/5/05 4:30
7/5/05 5:00	12.85	0.07	7/5/05 5:00
7/5/05 5:30	12.90	0.05	7/5/05 5:30
7/5/05 6:00	12.94	0.05	7/5/05 6:00
7/5/05 6:30	12.99	0.05	7/5/05 6:30
7/5/05 7:00	13.04	0.05	7/5/05 7:00
7/5/05 7:30	13.06	0.02	7/5/05 7:30
7/5/05 8:00	13.09	0.02	7/5/05 8:00
7/5/05 8:30	13.11	0.02	7/5/05 8:30
7/5/05 9:00	13.11	0.00	7/5/05 9:00
7/5/05 9:30	13.11	0.00	7/5/05 9:30
7/5/05 10:00	13.11	0.00	7/5/05 10:00
7/5/05 10:30	13.09	-0.02	7/5/05 10:30
7/5/05 11:00	13.09	0.00	7/5/05 11:00
7/5/05 11:30	13.04	-0.05	7/5/05 11:30
7/5/05 12:00	13.02	-0.02	7/5/05 12:00
7/5/05 12:30	12.99	-0.02	7/5/05 12:30

7/5/05 13:00	12.97	-0.02	7/5/05 13:00
7/5/05 13:30	12.94	-0.02	7/5/05 13:30
7/5/05 14:00	12.92	-0.02	7/5/05 14:00
7/5/05 14:30	12.90	-0.02	7/5/05 14:30
7/5/05 15:00	12.85	-0.05	7/5/05 15:00
7/5/05 15:30	12.85	0.00	7/5/05 15:30
7/5/05 16:00	12.80	-0.05	7/5/05 16:00
7/5/05 16:30	12.80	0.00	7/5/05 16:30
7/5/05 17:00	12.75	-0.05	7/5/05 17:00
7/5/05 17:30	12.73	-0.02	7/5/05 17:30
7/5/05 18:00	12.70	-0.02	7/5/05 18:00
7/5/05 18:30	12.73	0.02	7/5/05 18:30
7/5/05 19:00	12.77	0.05	7/5/05 19:00
7/5/05 19:30	12.82	0.05	7/5/05 19:30
7/5/05 20:00	12.87	0.05	7/5/05 20:00
7/5/05 20:30	12.90	0.02	7/5/05 20:30
7/5/05 21:00	12.92	0.02	7/5/05 21:00
7/5/05 21:30	12.94	0.02	7/5/05 21:30
7/5/05 22:00	12.97	0.02	7/5/05 22:00
7/5/05 22:30	12.99	0.02	7/5/05 22:30
7/5/05 23:00	12.99	0.00	7/5/05 23:00
7/5/05 23:30	13.02	0.02	7/5/05 23:30
7/6/05 0:00	13.02	0.00	7/6/05 0:00
7/6/05 0:30	13.02	0.00	7/6/05 0:30
7/6/05 1:00	12.99	-0.02	7/6/05 1:00
7/6/05 1:30	12.99	0.00	7/6/05 1:30
7/6/05 2:00	12.99	0.00	7/6/05 2:00
7/6/05 2:30	12.94	-0.05	7/6/05 2:30
7/6/05 3:00	12.94	0.00	7/6/05 3:00
7/6/05 3:30	12.94	0.00	7/6/05 3:30
7/6/05 4:00	12.97	0.02	7/6/05 4:00
7/6/05 4:30	13.06	0.10	7/6/05 4:30
7/6/05 5:00	13.19	0.12	7/6/05 5:00
7/6/05 5:30	13.33	0.14	7/6/05 5:30
7/6/05 6:00	13.45	0.12	7/6/05 6:00
7/6/05 6:30	13.57	0.12	7/6/05 6:30
7/6/05 7:00	13.69	0.12	7/6/05 7:00
7/6/05 7:30	13.76	0.07	7/6/05 7:30
7/6/05 8:00	13.83	0.07	7/6/05 8:00
7/6/05 8:30	13.91	0.07	7/6/05 8:30
7/6/05 9:00	13.95	0.05	7/6/05 9:00
7/6/05 9:30	14.00	0.05	7/6/05 9:30
7/6/05 10:00	14.03	0.02	7/6/05 10:00
7/6/05 10:30	14.05	0.02	7/6/05 10:30
7/6/05 11:00	14.03	-0.02	7/6/05 11:00
7/6/05 11:30	14.03	0.00	7/6/05 11:30
7/6/05 12:00	14.03	0.00	7/6/05 12:00
7/6/05 12:30	13.98	-0.05	7/6/05 12:30
7/6/05 13:00	13.95	-0.02	7/6/05 13:00
7/6/05 13:30	13.91	-0.05	7/6/05 13:30
7/6/05 14:00	13.86	-0.05	7/6/05 14:00
7/6/05 14:30	13.81	-0.05	7/6/05 14:30
7/6/05 15:00	13.76	-0.05	7/6/05 15:00
7/6/05 15:30	13.69	-0.07	7/6/05 15:30
7/6/05 16:00	13.64	-0.05	7/6/05 16:00
7/6/05 16:30	13.59	-0.05	7/6/05 16:30
7/6/05 17:00	13.52	-0.07	7/6/05 17:00
7/6/05 17:30	13.47	-0.05	7/6/05 17:30
7/6/05 18:00	13.40	-0.07	7/6/05 18:00
7/6/05 18:30	13.38	-0.02	7/6/05 18:30
7/6/05 19:00	13.40	0.02	7/6/05 19:00
7/6/05 19:30	13.45	0.05	7/6/05 19:30
7/6/05 20:00	13.50	0.05	7/6/05 20:00
7/6/05 20:30	13.52	0.03	7/6/05 20:30

7/6/05 21:00	13.55	0.02	7/6/05 21:00
7/6/05 21:30	13.57	0.02	7/6/05 21:30
7/6/05 22:00	13.59	0.02	7/6/05 22:00
7/6/05 22:30	13.59	0.00	7/6/05 22:30
7/6/05 23:00	13.62	0.02	7/6/05 23:00
7/6/05 23:30	13.62	0.00	7/6/05 23:30
7/7/05 0:00	13.62	0.00	7/7/05 0:00
7/7/05 0:30	13.62	0.00	7/7/05 0:30
7/7/05 1:00	13.59	-0.02	7/7/05 1:00
7/7/05 1:30	13.59	0.00	7/7/05 1:30
7/7/05 2:00	13.57	-0.02	7/7/05 2:00
7/7/05 2:30	13.55	-0.02	7/7/05 2:30
7/7/05 3:00	13.52	-0.02	7/7/05 3:00
7/7/05 3:30	13.47	-0.05	7/7/05 3:30
7/7/05 4:00	13.43	-0.05	7/7/05 4:00
7/7/05 4:30	13.43	0.00	7/7/05 4:30
7/7/05 5:00	13.43	0.00	7/7/05 5:00
7/7/05 5:30	13.50	0.07	7/7/05 5:30
7/7/05 6:00	13.57	0.07	7/7/05 6:00
7/7/05 6:30	13.62	0.05	7/7/05 6:30
7/7/05 7:00	13.69	0.07	7/7/05 7:00
7/7/05 7:30	13.74	0.05	7/7/05 7:30
7/7/05 8:00	13.76	0.02	7/7/05 8:00
7/7/05 8:30	13.81	0.05	7/7/05 8:30
7/7/05 9:00	13.81	0.00	7/7/05 9:00
7/7/05 9:30	13.83	0.02	7/7/05 9:30
7/7/05 10:00	13.83	0.00	7/7/05 10:00
7/7/05 10:30	13.83	0.00	7/7/05 10:30
7/7/05 11:00	13.81	-0.02	7/7/05 11:00
7/7/05 11:30	13.79	-0.02	7/7/05 11:30
7/7/05 12:00	13.74	-0.05	7/7/05 12:00
7/7/05 12:30	13.71	-0.02	7/7/05 12:30
7/7/05 13:00	13.67	-0.05	7/7/05 13:00
7/7/05 13:30	13.62	-0.05	7/7/05 13:30
7/7/05 14:00	13.57	-0.05	7/7/05 14:00
7/7/05 14:30	13.52	-0.05	7/7/05 14:30
7/7/05 15:00	13.45	-0.07	7/7/05 15:00
7/7/05 15:30	13.40	-0.05	7/7/05 15:30
7/7/05 16:00	13.38	-0.02	7/7/05 16:00
7/7/05 16:30	13.31	-0.07	7/7/05 16:30
7/7/05 17:00	13.26	-0.05	7/7/05 17:00
7/7/05 17:30	13.23	-0.02	7/7/05 17:30
7/7/05 18:00	13.19	-0.05	7/7/05 18:00
7/7/05 18:30	13.11	-0.07	7/7/05 18:30
7/7/05 19:00	13.06	-0.05	7/7/05 19:00
7/7/05 19:30	13.04	-0.02	7/7/05 19:30
7/7/05 20:00	13.06	0.02	7/7/05 20:00
7/7/05 20:30	13.11	0.05	7/7/05 20:30
7/7/05 21:00	13.14	0.02	7/7/05 21:00
7/7/05 21:30	13.16	0.02	7/7/05 21:30
7/7/05 22:00	13.19	0.02	7/7/05 22:00
7/7/05 22:30	13.19	0.00	7/7/05 22:30
7/7/05 23:00	13.21	0.02	7/7/05 23:00
7/7/05 23:30	13.21	0.00	7/7/05 23:30
7/8/05 0:00	13.19	-0.02	7/8/05 0:00
7/8/05 0:30	13.19	0.00	7/8/05 0:30
7/8/05 1:00	13.19	0.00	7/8/05 1:00
7/8/05 1:30	13.16	-0.02	7/8/05 1:30
7/8/05 2:00	13.14	-0.02	7/8/05 2:00
7/8/05 2:30	13.11	-0.02	7/8/05 2:30
7/8/05 3:00	13.09	-0.02	7/8/05 3:00
7/8/05 3:30	13.06	-0.02	7/8/05 3:30
7/8/05 4:00	13.04	-0.02	7/8/05 4:00
7/8/05 4:30	13.02	-0.02	7/8/05 4:30

7/8/05 5:00	12.99	-0.02	7/8/05 5:00
7/8/05 5:30	12.99	0.00	7/8/05 5:30
7/8/05 6:00	13.04	0.05	7/8/05 6:00
7/8/05 6:30	13.11	0.07	7/8/05 6:30
7/8/05 7:00	13.21	0.10	7/8/05 7:00
7/8/05 7:30	13.28	0.07	7/8/05 7:30
7/8/05 8:00	13.35	0.07	7/8/05 8:00
7/8/05 8:30	13.40	0.05	7/8/05 8:30
7/8/05 9:00	13.45	0.05	7/8/05 9:00
7/8/05 9:30	13.50	0.05	7/8/05 9:30
7/8/05 10:00	13.52	0.03	7/8/05 10:00
7/8/05 10:30	13.57	0.05	7/8/05 10:30
7/8/05 11:00	13.57	0.00	7/8/05 11:00
7/8/05 11:30	13.59	0.02	7/8/05 11:30
7/8/05 12:00	13.59	0.00	7/8/05 12:00
7/8/05 12:30	13.57	-0.02	7/8/05 12:30
7/8/05 13:00	13.57	0.00	7/8/05 13:00
7/8/05 13:30	13.55	-0.02	7/8/05 13:30
7/8/05 14:00	13.52	-0.02	7/8/05 14:00
7/8/05 14:30	13.50	-0.03	7/8/05 14:30
7/8/05 15:00	13.45	-0.05	7/8/05 15:00
7/8/05 15:30	13.43	-0.02	7/8/05 15:30
7/8/05 16:00	13.38	-0.05	7/8/05 16:00
7/8/05 16:30	13.33	-0.05	7/8/05 16:30
7/8/05 17:00	13.28	-0.05	7/8/05 17:00
7/8/05 17:30	13.23	-0.05	7/8/05 17:30
7/8/05 18:00	13.19	-0.05	7/8/05 18:00
7/8/05 18:30	13.14	-0.05	7/8/05 18:30
7/8/05 19:00	13.11	-0.02	7/8/05 19:00
7/8/05 19:30	13.09	-0.02	7/8/05 19:30
7/8/05 20:00	13.11	0.02	7/8/05 20:00
7/8/05 20:30	13.14	0.02	7/8/05 20:30
7/8/05 21:00	13.16	0.02	7/8/05 21:00
7/8/05 21:30	13.19	0.02	7/8/05 21:30
7/8/05 22:00	13.21	0.02	7/8/05 22:00
7/8/05 22:30	13.21	0.00	7/8/05 22:30
7/8/05 23:00	13.23	0.02	7/8/05 23:00
7/8/05 23:30	13.23	0.00	7/8/05 23:30
7/9/05 0:00	13.23	0.00	7/9/05 0:00
7/9/05 0:30	13.23	0.00	7/9/05 0:30
7/9/05 1:00	13.23	0.00	7/9/05 1:00
7/9/05 1:30	13.21	-0.02	7/9/05 1:30
7/9/05 2:00	13.21	0.00	7/9/05 2:00
7/9/05 2:30	13.19	-0.02	7/9/05 2:30
7/9/05 3:00	13.16	-0.02	7/9/05 3:00
7/9/05 3:30	13.16	0.00	7/9/05 3:30
7/9/05 4:00	13.14	-0.02	7/9/05 4:00
7/9/05 4:30	13.11	-0.02	7/9/05 4:30
7/9/05 5:00	13.09	-0.02	7/9/05 5:00
7/9/05 5:30	13.06	-0.02	7/9/05 5:30
7/9/05 6:00	13.06	0.00	7/9/05 6:00
7/9/05 6:30	13.09	0.02	7/9/05 6:30
7/9/05 7:00	13.14	0.05	7/9/05 7:00
7/9/05 7:30	13.16	0.02	7/9/05 7:30
7/9/05 8:00	13.21	0.05	7/9/05 8:00
7/9/05 8:30	13.23	0.02	7/9/05 8:30
7/9/05 9:00	13.26	0.02	7/9/05 9:00
7/9/05 9:30	13.26	0.00	7/9/05 9:30
7/9/05 10:00	13.28	0.02	7/9/05 10:00
7/9/05 10:30	13.28	0.00	7/9/05 10:30
7/9/05 11:00	13.31	0.02	7/9/05 11:00
7/9/05 11:30	13.31	0.00	7/9/05 11:30
7/9/05 12:00	13.31	0.00	7/9/05 12:00
7/9/05 12:30	13.31	0.00	7/9/05 12:30

7/9/05 13:00	13.31	0.00	7/9/05 13:00
7/9/05 13:30	13.31	0.00	7/9/05 13:30
7/9/05 14:00	13.31	0.00	7/9/05 14:00
7/9/05 14:30	13.28	-0.02	7/9/05 14:30
7/9/05 15:00	13.28	0.00	7/9/05 15:00
7/9/05 15:30	13.26	-0.02	7/9/05 15:30
7/9/05 16:00	13.23	-0.02	7/9/05 16:00
7/9/05 16:30	13.23	0.00	7/9/05 16:30
7/9/05 17:00	13.21	-0.02	7/9/05 17:00
7/9/05 17:30	13.19	-0.02	7/9/05 17:30
7/9/05 18:00	13.16	-0.02	7/9/05 18:00
7/9/05 18:30	13.14	-0.02	7/9/05 18:30
7/9/05 19:00	13.11	-0.02	7/9/05 19:00
7/9/05 19:30	13.06	-0.05	7/9/05 19:30
7/9/05 20:00	13.04	-0.02	7/9/05 20:00
7/9/05 20:30	13.06	0.02	7/9/05 20:30
7/9/05 21:00	13.06	0.00	7/9/05 21:00
7/9/05 21:30	13.09	0.02	7/9/05 21:30
7/9/05 22:00	13.11	0.02	7/9/05 22:00
7/9/05 22:30	13.14	0.02	7/9/05 22:30
7/9/05 23:00	13.16	0.02	7/9/05 23:00
7/9/05 23:30	13.16	0.00	7/9/05 23:30
7/10/05 0:00	13.16	0.00	7/10/05 0:00
7/10/05 0:30	13.16	0.00	7/10/05 0:30
7/10/05 1:00	13.16	0.00	7/10/05 1:00
7/10/05 1:30	13.16	0.00	7/10/05 1:30
7/10/05 2:00	13.16	0.00	7/10/05 2:00
7/10/05 2:30	13.14	-0.02	7/10/05 2:30
7/10/05 3:00	13.14	0.00	7/10/05 3:00
7/10/05 3:30	13.16	0.02	7/10/05 3:30
7/10/05 4:00	13.11	-0.05	7/10/05 4:00
7/10/05 4:30	13.06	-0.05	7/10/05 4:30
7/10/05 5:00	13.04	-0.02	7/10/05 5:00
7/10/05 5:30	13.02	-0.02	7/10/05 5:30
7/10/05 6:00	12.97	-0.05	7/10/05 6:00
7/10/05 6:30	12.97	0.00	7/10/05 6:30
7/10/05 7:00	12.97	0.00	7/10/05 7:00
7/10/05 7:30	12.99	0.02	7/10/05 7:30
7/10/05 8:00	13.02	0.02	7/10/05 8:00
7/10/05 8:30	13.04	0.02	7/10/05 8:30
7/10/05 9:00	13.04	0.00	7/10/05 9:00
7/10/05 9:30	13.06	0.02	7/10/05 9:30
7/10/05 10:00	13.09	0.02	7/10/05 10:00
7/10/05 10:30	13.09	0.00	7/10/05 10:30
7/10/05 11:00	13.11	0.02	7/10/05 11:00
7/10/05 11:30	13.11	0.00	7/10/05 11:30
7/10/05 12:00	13.11	0.00	7/10/05 12:00
7/10/05 12:30	13.09	-0.02	7/10/05 12:30
7/10/05 13:00	13.09	0.00	7/10/05 13:00
7/10/05 13:30	13.09	0.00	7/10/05 13:30
7/10/05 14:00	13.06	-0.02	7/10/05 14:00
7/10/05 14:30	13.04	-0.02	7/10/05 14:30
7/10/05 15:00	13.02	-0.02	7/10/05 15:00
7/10/05 15:30	13.02	0.00	7/10/05 15:30
7/10/05 16:00	12.97	-0.05	7/10/05 16:00
7/10/05 16:30	12.94	-0.02	7/10/05 16:30
7/10/05 17:00	12.92	-0.02	7/10/05 17:00
7/10/05 17:30	12.90	-0.02	7/10/05 17:30
7/10/05 18:00	12.85	-0.05	7/10/05 18:00
7/10/05 18:30	12.82	-0.02	7/10/05 18:30
7/10/05 19:00	12.80	-0.02	7/10/05 19:00
7/10/05 19:30	12.77	-0.02	7/10/05 19:30
7/10/05 20:00	12.75	-0.02	7/10/05 20:00
7/10/05 20:30	12.73	-0.02	7/10/05 20:30

7/10/05 21:00	12.73	0.00	7/10/05 21:00
7/10/05 21:30	12.75	0.02	7/10/05 21:30
7/10/05 22:00	12.77	0.02	7/10/05 22:00
7/10/05 22:30	12.80	0.02	7/10/05 22:30
7/10/05 23:00	12.82	0.02	7/10/05 23:00
7/10/05 23:30	12.82	0.00	7/10/05 23:30
7/11/05 0:00	12.85	0.02	7/11/05 0:00
7/11/05 0:30	12.85	0.00	7/11/05 0:30
7/11/05 1:00	12.85	0.00	7/11/05 1:00
7/11/05 1:30	12.85	0.00	7/11/05 1:30
7/11/05 2:00	12.85	0.00	7/11/05 2:00
7/11/05 2:30	12.85	0.00	7/11/05 2:30
7/11/05 3:00	12.85	0.00	7/11/05 3:00
7/11/05 3:30	12.85	0.00	7/11/05 3:30
7/11/05 4:00	12.82	-0.02	7/11/05 4:00
7/11/05 4:30	12.82	0.00	7/11/05 4:30
7/11/05 5:00	12.80	-0.02	7/11/05 5:00
7/11/05 5:30	12.80	0.00	7/11/05 5:30
7/11/05 6:00	12.77	-0.02	7/11/05 6:00
7/11/05 6:30	12.75	-0.02	7/11/05 6:30
7/11/05 7:00	12.73	-0.02	7/11/05 7:00
7/11/05 7:30	12.73	0.00	7/11/05 7:30
7/11/05 8:00	12.73	0.00	7/11/05 8:00
7/11/05 8:30	12.75	0.02	7/11/05 8:30
7/11/05 9:00	12.77	0.02	7/11/05 9:00
7/11/05 9:30	12.80	0.02	7/11/05 9:30
7/11/05 10:00	12.82	0.02	7/11/05 10:00
7/11/05 10:30	12.85	0.02	7/11/05 10:30
7/11/05 11:00	12.87	0.02	7/11/05 11:00
7/11/05 11:30	12.87	0.00	7/11/05 11:30
7/11/05 12:00	12.87	0.00	7/11/05 12:00
7/11/05 12:30	12.90	0.02	7/11/05 12:30
7/11/05 13:00	12.90	0.00	7/11/05 13:00
7/11/05 13:30	12.90	0.00	7/11/05 13:30
7/11/05 14:00			7/11/05 14:00
7/11/05 14:30			7/11/05 14:30
7/11/05 15:00	13.11		7/11/05 15:00
7/11/05 15:30	13.06	-0.05	7/11/05 15:30
7/11/05 16:00	13.02	-0.05	7/11/05 16:00
7/11/05 16:30	12.99	-0.02	7/11/05 16:30
7/11/05 17:00	12.97	-0.02	7/11/05 17:00
7/11/05 17:30	12.97	0.00	7/11/05 17:30
7/11/05 18:00	12.94	-0.02	7/11/05 18:00
7/11/05 18:30	12.94	0.00	7/11/05 18:30
7/11/05 19:00	12.92	-0.02	7/11/05 19:00
7/11/05 19:30	12.90	-0.02	7/11/05 19:30
7/11/05 20:00	12.85	-0.05	7/11/05 20:00
7/11/05 20:30	12.77	-0.07	7/11/05 20:30
7/11/05 21:00	12.75	-0.02	7/11/05 21:00
7/11/05 21:30	12.75	0.00	7/11/05 21:30
7/11/05 22:00	12.80	0.05	7/11/05 22:00
7/11/05 22:30	12.85	0.05	7/11/05 22:30
7/11/05 23:00	12.92	0.07	7/11/05 23:00
7/11/05 23:30	12.97	0.05	7/11/05 23:30
7/12/05 0:00	13.04	0.07	7/12/05 0:00
7/12/05 0:30	13.06	0.02	7/12/05 0:30
7/12/05 1:00	13.11	0.05	7/12/05 1:00
7/12/05 1:30	13.14	0.02	7/12/05 1:30
7/12/05 2:00	13.16	0.02	7/12/05 2:00
7/12/05 2:30	13.19	0.02	7/12/05 2:30
7/12/05 3:00	13.21	0.02	7/12/05 3:00
7/12/05 3:30	13.21	0.00	7/12/05 3:30
7/12/05 4:00	13.21	0.00	7/12/05 4:00
7/12/05 4:30	13.21	0.00	7/12/05 4:30

7/12/05 5:00	13.21	0.00	7/12/05 5:00
7/12/05 5:30	13.19	-0.02	7/12/05 5:30
7/12/05 6:00	13.16	-0.02	7/12/05 6:00
7/12/05 6:30	13.16	0.00	7/12/05 6:30
7/12/05 7:00	13.14	-0.02	7/12/05 7:00
7/12/05 7:30	13.09	-0.05	7/12/05 7:30
7/12/05 8:00	13.02	-0.07	7/12/05 8:00
7/12/05 8:30	12.99	-0.02	7/12/05 8:30
7/12/05 9:00	12.99	0.00	7/12/05 9:00
7/12/05 9:30	13.02	0.02	7/12/05 9:30
7/12/05 10:00	13.06	0.05	7/12/05 10:00
7/12/05 10:30	13.09	0.02	7/12/05 10:30
7/12/05 11:00	13.14	0.05	7/12/05 11:00
7/12/05 11:30	13.16	0.02	7/12/05 11:30
7/12/05 12:00	13.19	0.02	7/12/05 12:00
7/12/05 12:30	13.21	0.02	7/12/05 12:30
7/12/05 13:00	13.21	0.00	7/12/05 13:00
7/12/05 13:30	13.23	0.02	7/12/05 13:30
7/12/05 14:00	13.23	0.00	7/12/05 14:00
7/12/05 14:30	13.23	0.00	7/12/05 14:30
7/12/05 15:00	13.23	0.00	7/12/05 15:00
7/12/05 15:30	13.23	0.00	7/12/05 15:30
7/12/05 16:00	13.23	0.00	7/12/05 16:00
7/12/05 16:30	13.21	-0.02	7/12/05 16:30
7/12/05 17:00	13.19	-0.02	7/12/05 17:00
7/12/05 17:30	13.19	0.00	7/12/05 17:30
7/12/05 18:00	13.16	-0.02	7/12/05 18:00
7/12/05 18:30	13.14	-0.02	7/12/05 18:30
7/12/05 19:00	13.11	-0.02	7/12/05 19:00
7/12/05 19:30	13.11	0.00	7/12/05 19:30
7/12/05 20:00	13.11	0.00	7/12/05 20:00
7/12/05 20:30	12.99	-0.12	7/12/05 20:30
7/12/05 21:00	12.94	-0.05	7/12/05 21:00
7/12/05 21:30	12.90	-0.05	7/12/05 21:30
7/12/05 22:00	12.90	0.00	7/12/05 22:00
7/12/05 22:30	12.94	0.05	7/12/05 22:30
7/12/05 23:00	12.99	0.05	7/12/05 23:00
7/12/05 23:30	13.09	0.10	7/12/05 23:30
7/13/05 0:00	13.16	0.07	7/13/05 0:00
7/13/05 0:30	13.23	0.07	7/13/05 0:30
7/13/05 1:00	13.28	0.05	7/13/05 1:00
7/13/05 1:30	13.31	0.02	7/13/05 1:30
7/13/05 2:00	13.35	0.05	7/13/05 2:00
7/13/05 2:30	13.38	0.02	7/13/05 2:30
7/13/05 3:00	13.40	0.02	7/13/05 3:00
7/13/05 3:30	13.40	0.00	7/13/05 3:30
7/13/05 4:00	13.40	0.00	7/13/05 4:00
7/13/05 4:30	13.40	0.00	7/13/05 4:30
7/13/05 5:00	13.40	0.00	7/13/05 5:00
7/13/05 5:30	13.38	-0.02	7/13/05 5:30
7/13/05 6:00	13.35	-0.02	7/13/05 6:00
7/13/05 6:30	13.33	-0.02	7/13/05 6:30
7/13/05 7:00	13.31	-0.02	7/13/05 7:00
7/13/05 7:30	13.28	-0.02	7/13/05 7:30
7/13/05 8:00	13.26	-0.02	7/13/05 8:00
7/13/05 8:30	13.21	-0.05	7/13/05 8:30
7/13/05 9:00	13.19	-0.02	7/13/05 9:00
7/13/05 9:30	13.14	-0.05	7/13/05 9:30
7/13/05 10:00	13.09	-0.05	7/13/05 10:00
7/13/05 10:30	13.09	0.00	7/13/05 10:30
7/13/05 11:00	13.11	0.02	7/13/05 11:00
7/13/05 11:30	13.14	0.02	7/13/05 11:30
7/13/05 12:00	13.14	0.00	7/13/05 12:00
7/13/05 12:30	13.14	0.00	7/13/05 12:30

7/13/05 13:00	13.14	0.00	7/13/05 13:00
7/13/05 13:30	13.16	0.02	7/13/05 13:30
7/13/05 14:00	13.19	0.02	7/13/05 14:00
7/13/05 14:30	13.16	-0.02	7/13/05 14:30
7/13/05 15:00	13.16	0.00	7/13/05 15:00
7/13/05 15:30	13.16	0.00	7/13/05 15:30
7/13/05 16:00	13.16	0.00	7/13/05 16:00
7/13/05 16:30	13.16	0.00	7/13/05 16:30
7/13/05 17:00	13.14	-0.02	7/13/05 17:00
7/13/05 17:30	13.16	0.02	7/13/05 17:30
7/13/05 18:00	13.16	0.00	7/13/05 18:00
7/13/05 18:30	13.14	-0.02	7/13/05 18:30
7/13/05 19:00	13.11	-0.02	7/13/05 19:00
7/13/05 19:30	13.11	0.00	7/13/05 19:30
7/13/05 20:00	13.09	-0.02	7/13/05 20:00
7/13/05 20:30	13.04	-0.05	7/13/05 20:30
7/13/05 21:00	12.99	-0.05	7/13/05 21:00
7/13/05 21:30	12.94	-0.05	7/13/05 21:30
7/13/05 22:00	12.92	-0.02	7/13/05 22:00
7/13/05 22:30	12.90	-0.02	7/13/05 22:30
7/13/05 23:00	12.92	0.02	7/13/05 23:00
7/13/05 23:30	12.97	0.05	7/13/05 23:30
7/14/05 0:00	13.04	0.07	7/14/05 0:00
7/14/05 0:30	13.11	0.07	7/14/05 0:30
7/14/05 1:00	13.19	0.07	7/14/05 1:00
7/14/05 1:30	13.23	0.05	7/14/05 1:30
7/14/05 2:00	13.28	0.05	7/14/05 2:00
7/14/05 2:30	13.31	0.02	7/14/05 2:30
7/14/05 3:00	13.33	0.02	7/14/05 3:00
7/14/05 3:30	13.35	0.02	7/14/05 3:30
7/14/05 4:00	13.35	0.00	7/14/05 4:00
7/14/05 4:30	13.35	0.00	7/14/05 4:30
7/14/05 5:00	13.35	0.00	7/14/05 5:00
7/14/05 5:30	13.35	0.00	7/14/05 5:30
7/14/05 6:00	13.33	-0.02	7/14/05 6:00
7/14/05 6:30	13.33	0.00	7/14/05 6:30
7/14/05 7:00	13.31	-0.02	7/14/05 7:00
7/14/05 7:30	13.31	0.00	7/14/05 7:30
7/14/05 8:00	13.26	-0.05	7/14/05 8:00
7/14/05 8:30	13.23	-0.02	7/14/05 8:30
7/14/05 9:00	13.19	-0.05	7/14/05 9:00
7/14/05 9:30	13.16	-0.02	7/14/05 9:30
7/14/05 10:00	13.14	-0.02	7/14/05 10:00
7/14/05 10:30	13.11	-0.02	7/14/05 10:30
7/14/05 11:00	13.09	-0.02	7/14/05 11:00
7/14/05 11:30	13.09	0.00	7/14/05 11:30
7/14/05 12:00	13.09	0.00	7/14/05 12:00
7/14/05 12:30	13.09	0.00	7/14/05 12:30
7/14/05 13:00	13.11	0.02	7/14/05 13:00
7/14/05 13:30	13.14	0.02	7/14/05 13:30
7/14/05 14:00	13.14	0.00	7/14/05 14:00
7/14/05 14:30	13.16	0.02	7/14/05 14:30
7/14/05 15:00	13.19	0.02	7/14/05 15:00
7/14/05 15:30	13.21	0.02	7/14/05 15:30
7/14/05 16:00	13.23	0.02	7/14/05 16:00
7/14/05 16:30	13.26	0.02	7/14/05 16:30
7/14/05 17:00	13.26	0.00	7/14/05 17:00
7/14/05 17:30	13.28	0.02	7/14/05 17:30
7/14/05 18:00	13.28	0.00	7/14/05 18:00
7/14/05 18:30	13.28	0.00	7/14/05 18:30
7/14/05 19:00	13.28	0.00	7/14/05 19:00
7/14/05 19:30	13.28	0.00	7/14/05 19:30
7/14/05 20:00	13.28	0.00	7/14/05 20:00
7/14/05 20:30	13.23	-0.05	7/14/05 20:30

7/14/05 21:00	13.26	0.02	7/14/05 21:00
7/14/05 21:30	13.21	-0.05	7/14/05 21:30
7/14/05 22:00	13.14	-0.07	7/14/05 22:00
7/14/05 22:30	13.09	-0.05	7/14/05 22:30
7/14/05 23:00	13.06	-0.02	7/14/05 23:00
7/14/05 23:30	13.11	0.05	7/14/05 23:30
7/15/05 0:00	13.19	0.07	7/15/05 0:00
7/15/05 0:30	13.31	0.12	7/15/05 0:30
7/15/05 1:00	13.43	0.12	7/15/05 1:00
7/15/05 1:30	13.52	0.10	7/15/05 1:30
7/15/05 2:00	13.59	0.07	7/15/05 2:00
7/15/05 2:30	13.67	0.07	7/15/05 2:30
7/15/05 3:00	13.74	0.07	7/15/05 3:00
7/15/05 3:30	13.79	0.05	7/15/05 3:30
7/15/05 4:00	13.81	0.02	7/15/05 4:00
7/15/05 4:30	13.86	0.05	7/15/05 4:30
7/15/05 5:00	13.86	0.00	7/15/05 5:00
7/15/05 5:30	13.86	0.00	7/15/05 5:30
7/15/05 6:00	13.86	0.00	7/15/05 6:00
7/15/05 6:30	13.86	0.00	7/15/05 6:30
7/15/05 7:00	13.86	0.00	7/15/05 7:00
7/15/05 7:30	13.86	0.00	7/15/05 7:30
7/15/05 8:00	13.81	-0.05	7/15/05 8:00
7/15/05 8:30	13.76	-0.05	7/15/05 8:30
7/15/05 9:00	13.71	-0.05	7/15/05 9:00
7/15/05 9:30	13.69	-0.02	7/15/05 9:30
7/15/05 10:00	13.64	-0.05	7/15/05 10:00
7/15/05 10:30	13.62	-0.02	7/15/05 10:30
7/15/05 11:00	13.57	-0.05	7/15/05 11:00
7/15/05 11:30	13.55	-0.02	7/15/05 11:30
7/15/05 12:00	13.50	-0.05	7/15/05 12:00
7/15/05 12:30	13.47	-0.02	7/15/05 12:30
7/15/05 13:00	13.47	0.00	7/15/05 13:00
7/15/05 13:30	13.50	0.02	7/15/05 13:30
7/15/05 14:00	13.52	0.03	7/15/05 14:00
7/15/05 14:30	13.55	0.02	7/15/05 14:30
7/15/05 15:00	13.57	0.02	7/15/05 15:00
7/15/05 15:30	13.59	0.02	7/15/05 15:30
7/15/05 16:00	13.62	0.02	7/15/05 16:00
7/15/05 16:30	13.62	0.00	7/15/05 16:30
7/15/05 17:00	13.64	0.02	7/15/05 17:00
7/15/05 17:30	13.64	0.00	7/15/05 17:30
7/15/05 18:00	13.69	0.05	7/15/05 18:00
7/15/05 18:30	13.71	0.02	7/15/05 18:30
7/15/05 19:00	13.64	-0.07	7/15/05 19:00
7/15/05 19:30	13.69	0.05	7/15/05 19:30
7/15/05 20:00	13.67	-0.02	7/15/05 20:00
7/15/05 20:30	13.64	-0.02	7/15/05 20:30
7/15/05 21:00	13.67	0.02	7/15/05 21:00
7/15/05 21:30	13.62	-0.05	7/15/05 21:30
7/15/05 22:00	13.55	-0.07	7/15/05 22:00
7/15/05 22:30	13.47	-0.07	7/15/05 22:30
7/15/05 23:00	13.43	-0.05	7/15/05 23:00
7/15/05 23:30	13.43	0.00	7/15/05 23:30
7/16/05 0:00	13.52	0.10	7/16/05 0:00
7/16/05 0:30	13.67	0.14	7/16/05 0:30
7/16/05 1:00	13.81	0.14	7/16/05 1:00
7/16/05 1:30	13.95	0.14	7/16/05 1:30
7/16/05 2:00	14.10	0.14	7/16/05 2:00
7/16/05 2:30	14.22	0.12	7/16/05 2:30
7/16/05 3:00	14.34	0.12	7/16/05 3:00
7/16/05 3:30	14.43	0.10	7/16/05 3:30
7/16/05 4:00	14.51	0.07	7/16/05 4:00
7/16/05 4:30	14.58	0.07	7/16/05 4:30

7/16/05 5:00	14.63	0.05	7/16/05 5:00
7/16/05 5:30	14.67	0.05	7/16/05 5:30
7/16/05 6:00	14.67	0.00	7/16/05 6:00
7/16/05 6:30	14.70	0.02	7/16/05 6:30
7/16/05 7:00	14.70	0.00	7/16/05 7:00
7/16/05 7:30	14.67	-0.02	7/16/05 7:30
7/16/05 8:00	14.65	-0.02	7/16/05 8:00
7/16/05 8:30	14.60	-0.05	7/16/05 8:30
7/16/05 9:00	14.58	-0.02	7/16/05 9:00
7/16/05 9:30	14.51	-0.07	7/16/05 9:30
7/16/05 10:00	14.46	-0.05	7/16/05 10:00
7/16/05 10:30	14.41	-0.05	7/16/05 10:30
7/16/05 11:00	14.36	-0.05	7/16/05 11:00
7/16/05 11:30	14.29	-0.07	7/16/05 11:30
7/16/05 12:00	14.24	-0.05	7/16/05 12:00
7/16/05 12:30	14.17	-0.07	7/16/05 12:30
7/16/05 13:00	14.10	-0.07	7/16/05 13:00
7/16/05 13:30	14.05	-0.05	7/16/05 13:30
7/16/05 14:00	14.03	-0.02	7/16/05 14:00
7/16/05 14:30	14.03	0.00	7/16/05 14:30
7/16/05 15:00	14.03	0.00	7/16/05 15:00
7/16/05 15:30	14.05	0.02	7/16/05 15:30
7/16/05 16:00	14.05	0.00	7/16/05 16:00
7/16/05 16:30	14.07	0.02	7/16/05 16:30
7/16/05 17:00	14.07	0.00	7/16/05 17:00
7/16/05 17:30	14.10	0.02	7/16/05 17:30
7/16/05 18:00	14.10	0.00	7/16/05 18:00
7/16/05 18:30	14.10	0.00	7/16/05 18:30
7/16/05 19:00	14.12	0.02	7/16/05 19:00
7/16/05 19:30	14.10	-0.02	7/16/05 19:30
7/16/05 20:00	14.07	-0.02	7/16/05 20:00
7/16/05 20:30	14.05	-0.02	7/16/05 20:30
7/16/05 21:00	14.03	-0.02	7/16/05 21:00
7/16/05 21:30	14.03	0.00	7/16/05 21:30
7/16/05 22:00	13.98	-0.05	7/16/05 22:00
7/16/05 22:30	13.93	-0.05	7/16/05 22:30
7/16/05 23:00	13.83	-0.10	7/16/05 23:00
7/16/05 23:30	13.74	-0.10	7/16/05 23:30
7/17/05 0:00	13.69	-0.05	7/17/05 0:00
7/17/05 0:30	13.71	0.02	7/17/05 0:30
7/17/05 1:00	13.83	0.12	7/17/05 1:00
7/17/05 1:30	13.98	0.14	7/17/05 1:30
7/17/05 2:00	14.12	0.14	7/17/05 2:00
7/17/05 2:30	14.27	0.14	7/17/05 2:30
7/17/05 3:00	14.36	0.10	7/17/05 3:00
7/17/05 3:30	14.48	0.12	7/17/05 3:30
7/17/05 4:00	14.60	0.12	7/17/05 4:00
7/17/05 4:30	14.70	0.10	7/17/05 4:30
7/17/05 5:00	14.77	0.07	7/17/05 5:00
7/17/05 5:30	14.84	0.07	7/17/05 5:30
7/17/05 6:00	14.89	0.05	7/17/05 6:00
7/17/05 6:30	14.91	0.02	7/17/05 6:30
7/17/05 7:00	14.94	0.02	7/17/05 7:00
7/17/05 7:30	14.96	0.02	7/17/05 7:30
7/17/05 8:00	14.91	-0.05	7/17/05 8:00
7/17/05 8:30	14.89	-0.02	7/17/05 8:30
7/17/05 9:00	14.84	-0.05	7/17/05 9:00
7/17/05 9:30	14.82	-0.02	7/17/05 9:30
7/17/05 10:00	14.77	-0.05	7/17/05 10:00
7/17/05 10:30	14.72	-0.05	7/17/05 10:30
7/17/05 11:00	14.67	-0.05	7/17/05 11:00
7/17/05 11:30	14.60	-0.07	7/17/05 11:30
7/17/05 12:00	14.55	-0.05	7/17/05 12:00
7/17/05 12:30	14.51	-0.05	7/17/05 12:30

7/17/05 13:00	14.43	-0.07	7/17/05 13:00
7/17/05 13:30	14.39	-0.05	7/17/05 13:30
7/17/05 14:00	14.31	-0.07	7/17/05 14:00
7/17/05 14:30	14.24	-0.07	7/17/05 14:30
7/17/05 15:00	14.19	-0.05	7/17/05 15:00
7/17/05 15:30	14.19	0.00	7/17/05 15:30
7/17/05 16:00	14.22	0.02	7/17/05 16:00
7/17/05 16:30	14.22	0.00	7/17/05 16:30
7/17/05 17:00	14.27	0.05	7/17/05 17:00
7/17/05 17:30	14.29	0.02	7/17/05 17:30
7/17/05 18:00	14.29	0.00	7/17/05 18:00
7/17/05 18:30	14.31	0.02	7/17/05 18:30
7/17/05 19:00	14.31	0.00	7/17/05 19:00
7/17/05 19:30	14.31	0.00	7/17/05 19:30
7/17/05 20:00	14.29	-0.02	7/17/05 20:00
7/17/05 20:30	14.24	-0.05	7/17/05 20:30
7/17/05 21:00	14.24	0.00	7/17/05 21:00
7/17/05 21:30	14.24	0.00	7/17/05 21:30
7/17/05 22:00	14.22	-0.02	7/17/05 22:00
7/17/05 22:30	14.19	-0.02	7/17/05 22:30
7/17/05 23:00	14.15	-0.05	7/17/05 23:00
7/17/05 23:30	14.05	-0.10	7/17/05 23:30
7/18/05 0:00	13.95	-0.10	7/18/05 0:00
7/18/05 0:30	13.91	-0.05	7/18/05 0:30
7/18/05 1:00	13.88	-0.02	7/18/05 1:00
7/18/05 1:30	14.00	0.12	7/18/05 1:30
7/18/05 2:00	14.19	0.19	7/18/05 2:00
7/18/05 2:30	14.39	0.19	7/18/05 2:30
7/18/05 3:00	14.55	0.17	7/18/05 3:00
7/18/05 3:30	14.72	0.17	7/18/05 3:30
7/18/05 4:00	14.86	0.14	7/18/05 4:00
7/18/05 4:30	14.98	0.12	7/18/05 4:30
7/18/05 5:00	15.08	0.10	7/18/05 5:00
7/18/05 5:30	15.18	0.10	7/18/05 5:30
7/18/05 6:00	15.27	0.10	7/18/05 6:00
7/18/05 6:30	15.34	0.07	7/18/05 6:30
7/18/05 7:00	15.41	0.07	7/18/05 7:00
7/18/05 7:30	15.46	0.05	7/18/05 7:30
7/18/05 8:00	15.46	0.00	7/18/05 8:00
7/18/05 8:30	15.46	0.00	7/18/05 8:30
7/18/05 9:00	15.44	-0.02	7/18/05 9:00
7/18/05 9:30	15.37	-0.07	7/18/05 9:30
7/18/05 10:00	15.32	-0.05	7/18/05 10:00
7/18/05 10:30	15.27	-0.05	7/18/05 10:30
7/18/05 11:00	15.18	-0.10	7/18/05 11:00
7/18/05 11:30	15.13	-0.05	7/18/05 11:30
7/18/05 12:00	15.06	-0.07	7/18/05 12:00
7/18/05 12:30	14.96	-0.10	7/18/05 12:30
7/18/05 13:00	14.89	-0.07	7/18/05 13:00
7/18/05 13:30	14.79	-0.10	7/18/05 13:30
7/18/05 14:00	14.72	-0.07	7/18/05 14:00
7/18/05 14:30	14.63	-0.10	7/18/05 14:30
7/18/05 15:00	14.51	-0.12	7/18/05 15:00
7/18/05 15:30	14.41	-0.10	7/18/05 15:30
7/18/05 16:00	14.36	-0.05	7/18/05 16:00
7/18/05 16:30	14.39	0.02	7/18/05 16:30
7/18/05 17:00	14.46	0.07	7/18/05 17:00
7/18/05 17:30	14.53	0.07	7/18/05 17:30
7/18/05 18:00	14.60	0.07	7/18/05 18:00
7/18/05 18:30	14.65	0.05	7/18/05 18:30
7/18/05 19:00	14.70	0.05	7/18/05 19:00
7/18/05 19:30	14.72	0.02	7/18/05 19:30
7/18/05 20:00	14.74	0.02	7/18/05 20:00
7/18/05 20:30	14.74	0.00	7/18/05 20:30

7/18/05 21:00	14.77	0.02	7/18/05 21:00
7/18/05 21:30	14.79	0.02	7/18/05 21:30
7/18/05 22:00	14.79	0.00	7/18/05 22:00
7/18/05 22:30	14.77	-0.02	7/18/05 22:30
7/18/05 23:00	14.74	-0.02	7/18/05 23:00
7/18/05 23:30	14.70	-0.05	7/18/05 23:30
7/19/05 0:00	14.60	-0.10	7/19/05 0:00
7/19/05 0:30	14.48	-0.12	7/19/05 0:30
7/19/05 1:00	14.39	-0.10	7/19/05 1:00
7/19/05 1:30	14.29	-0.10	7/19/05 1:30
7/19/05 2:00	14.39	0.10	7/19/05 2:00
7/19/05 2:30	14.55	0.17	7/19/05 2:30
7/19/05 3:00	14.77	0.21	7/19/05 3:00
7/19/05 3:30	14.98	0.22	7/19/05 3:30
7/19/05 4:00	15.20	0.22	7/19/05 4:00
7/19/05 4:30	15.37	0.17	7/19/05 4:30
7/19/05 5:00	15.51	0.14	7/19/05 5:00
7/19/05 5:30	15.60	0.10	7/19/05 5:30
7/19/05 6:00	15.68	0.07	7/19/05 6:00
7/19/05 6:30	15.72	0.05	7/19/05 6:30
7/19/05 7:00	15.80	0.07	7/19/05 7:00
7/19/05 7:30	15.84	0.05	7/19/05 7:30
7/19/05 8:00	15.89	0.05	7/19/05 8:00
7/19/05 8:30	15.94	0.05	7/19/05 8:30
7/19/05 9:00	15.94	0.00	7/19/05 9:00
7/19/05 9:30	15.91	-0.02	7/19/05 9:30
7/19/05 10:00	15.87	-0.05	7/19/05 10:00
7/19/05 10:30	15.82	-0.05	7/19/05 10:30
7/19/05 11:00	15.77	-0.05	7/19/05 11:00
7/19/05 11:30	15.70	-0.07	7/19/05 11:30
7/19/05 12:00	15.60	-0.10	7/19/05 12:00
7/19/05 12:30	15.51	-0.10	7/19/05 12:30
7/19/05 13:00	15.41	-0.10	7/19/05 13:00
7/19/05 13:30	15.32	-0.10	7/19/05 13:30
7/19/05 14:00	15.20	-0.12	7/19/05 14:00
7/19/05 14:30	15.10	-0.10	7/19/05 14:30
7/19/05 15:00	15.01	-0.09	7/19/05 15:00
7/19/05 15:30	14.84	-0.17	7/19/05 15:30
7/19/05 16:00	14.70	-0.14	7/19/05 16:00
7/19/05 16:30	14.58	-0.12	7/19/05 16:30
7/19/05 17:00	14.53	-0.05	7/19/05 17:00
7/19/05 17:30	14.55	0.02	7/19/05 17:30
7/19/05 18:00	14.65	0.10	7/19/05 18:00
7/19/05 18:30	14.72	0.07	7/19/05 18:30
7/19/05 19:00	14.82	0.10	7/19/05 19:00
7/19/05 19:30	14.89	0.07	7/19/05 19:30
7/19/05 20:00	14.91	0.02	7/19/05 20:00
7/19/05 20:30	14.94	0.02	7/19/05 20:30
7/19/05 21:00	14.96	0.02	7/19/05 21:00
7/19/05 21:30	15.01	0.05	7/19/05 21:30
7/19/05 22:00	15.01	0.00	7/19/05 22:00
7/19/05 22:30	15.01	0.00	7/19/05 22:30
7/19/05 23:00	15.01	0.00	7/19/05 23:00
7/19/05 23:30	14.98	-0.02	7/19/05 23:30
7/20/05 0:00	14.94	-0.05	7/20/05 0:00
7/20/05 0:30	14.89	-0.05	7/20/05 0:30
7/20/05 1:00	14.77	-0.12	7/20/05 1:00
7/20/05 1:30	14.65	-0.12	7/20/05 1:30
7/20/05 2:00	14.53	-0.12	7/20/05 2:00
7/20/05 2:30	14.46	-0.07	7/20/05 2:30
7/20/05 3:00	14.60	0.14	7/20/05 3:00
7/20/05 3:30	14.77	0.17	7/20/05 3:30
7/20/05 4:00	14.96	0.19	7/20/05 4:00
7/20/05 4:30	15.15	0.19	7/20/05 4:30

7/20/05 5:00	15.34	0.19	7/20/05 5:00
7/20/05 5:30	15.48	0.14	7/20/05 5:30
7/20/05 6:00	15.58	0.10	7/20/05 6:00
7/20/05 6:30	15.68	0.09	7/20/05 6:30
7/20/05 7:00	15.72	0.05	7/20/05 7:00
7/20/05 7:30	15.77	0.05	7/20/05 7:30
7/20/05 8:00	15.82	0.05	7/20/05 8:00
7/20/05 8:30	15.87	0.05	7/20/05 8:30
7/20/05 9:00	15.91	0.05	7/20/05 9:00
7/20/05 9:30	15.94	0.02	7/20/05 9:30
7/20/05 10:00	15.94	0.00	7/20/05 10:00
7/20/05 10:30	15.91	-0.02	7/20/05 10:30
7/20/05 11:00	15.89	-0.02	7/20/05 11:00
7/20/05 11:30	15.82	-0.07	7/20/05 11:30
7/20/05 12:00	15.75	-0.07	7/20/05 12:00
7/20/05 12:30	15.68	-0.07	7/20/05 12:30
7/20/05 13:00	15.58	-0.09	7/20/05 13:00
7/20/05 13:30	15.48	-0.10	7/20/05 13:30
7/20/05 14:00	15.39	-0.09	7/20/05 14:00
7/20/05 14:30	15.29	-0.10	7/20/05 14:30
7/20/05 15:00	15.20	-0.09	7/20/05 15:00
7/20/05 15:30	15.10	-0.10	7/20/05 15:30
7/20/05 16:00	15.01	-0.09	7/20/05 16:00
7/20/05 16:30	14.84	-0.17	7/20/05 16:30
7/20/05 17:00	14.70	-0.14	7/20/05 17:00
7/20/05 17:30	14.58	-0.12	7/20/05 17:30
7/20/05 18:00	14.55	-0.02	7/20/05 18:00
7/20/05 18:30	14.63	0.07	7/20/05 18:30
7/20/05 19:00	14.74	0.12	7/20/05 19:00
7/20/05 19:30	14.84	0.10	7/20/05 19:30
7/20/05 20:00	14.94	0.10	7/20/05 20:00
7/20/05 20:30	14.98	0.05	7/20/05 20:30
7/20/05 21:00	15.03	0.05	7/20/05 21:00
7/20/05 21:30	15.08	0.05	7/20/05 21:30
7/20/05 22:00	15.10	0.02	7/20/05 22:00
7/20/05 22:30	15.10	0.00	7/20/05 22:30
7/20/05 23:00	15.10	0.00	7/20/05 23:00
7/20/05 23:30	15.10	0.00	7/20/05 23:30
7/21/05 0:00	15.06	-0.05	7/21/05 0:00
7/21/05 0:30	15.03	-0.02	7/21/05 0:30
7/21/05 1:00	14.96	-0.07	7/21/05 1:00
7/21/05 1:30	14.91	-0.05	7/21/05 1:30
7/21/05 2:00	14.79	-0.12	7/21/05 2:00
7/21/05 2:30	14.65	-0.14	7/21/05 2:30
7/21/05 3:00	14.51	-0.14	7/21/05 3:00
7/21/05 3:30	14.41	-0.10	7/21/05 3:30
7/21/05 4:00	14.48	0.07	7/21/05 4:00
7/21/05 4:30	14.65	0.17	7/21/05 4:30
7/21/05 5:00	14.84	0.19	7/21/05 5:00
7/21/05 5:30	15.01	0.17	7/21/05 5:30
7/21/05 6:00	15.18	0.17	7/21/05 6:00
7/21/05 6:30	15.32	0.14	7/21/05 6:30
7/21/05 7:00	15.44	0.12	7/21/05 7:00
7/21/05 7:30	15.51	0.07	7/21/05 7:30
7/21/05 8:00	15.56	0.05	7/21/05 8:00
7/21/05 8:30	15.65	0.10	7/21/05 8:30
7/21/05 9:00	15.72	0.07	7/21/05 9:00
7/21/05 9:30	15.77	0.05	7/21/05 9:30
7/21/05 10:00	15.82	0.05	7/21/05 10:00
7/21/05 10:30	15.82	0.00	7/21/05 10:30
7/21/05 11:00	15.80	-0.02	7/21/05 11:00
7/21/05 11:30	15.77	-0.02	7/21/05 11:30
7/21/05 12:00	15.72	-0.05	7/21/05 12:00
7/21/05 12:30	15.65	-0.07	7/21/05 12:30

7/21/05 13:00	15.58	-0.07	7/21/05 13:00
7/21/05 13:30	15.51	-0.07	7/21/05 13:30
7/21/05 14:00	15.41	-0.10	7/21/05 14:00
7/21/05 14:30	15.32	-0.10	7/21/05 14:30
7/21/05 15:00	15.22	-0.10	7/21/05 15:00
7/21/05 15:30	15.13	-0.10	7/21/05 15:30
7/21/05 16:00	15.06	-0.07	7/21/05 16:00
7/21/05 16:30	14.91	-0.14	7/21/05 16:30
7/21/05 17:00	14.79	-0.12	7/21/05 17:00
7/21/05 17:30	14.67	-0.12	7/21/05 17:30
7/21/05 18:00	14.51	-0.17	7/21/05 18:00
7/21/05 18:30	14.43	-0.07	7/21/05 18:30
7/21/05 19:00	14.43	0.00	7/21/05 19:00
7/21/05 19:30	14.55	0.12	7/21/05 19:30
7/21/05 20:00	14.72	0.17	7/21/05 20:00
7/21/05 20:30	14.86	0.14	7/21/05 20:30
7/21/05 21:00	14.98	0.12	7/21/05 21:00
7/21/05 21:30	15.06	0.07	7/21/05 21:30
7/21/05 22:00	15.13	0.07	7/21/05 22:00
7/21/05 22:30	15.15	0.02	7/21/05 22:30
7/21/05 23:00	15.18	0.02	7/21/05 23:00
7/21/05 23:30	15.20	0.02	7/21/05 23:30
7/22/05 0:00	15.20	0.00	7/22/05 0:00
7/22/05 0:30	15.20	0.00	7/22/05 0:30
7/22/05 1:00	15.15	-0.05	7/22/05 1:00
7/22/05 1:30	15.13	-0.02	7/22/05 1:30
7/22/05 2:00	15.08	-0.05	7/22/05 2:00
7/22/05 2:30	15.01	-0.07	7/22/05 2:30
7/22/05 3:00	14.86	-0.14	7/22/05 3:00
7/22/05 3:30	14.70	-0.17	7/22/05 3:30
7/22/05 4:00	14.55	-0.14	7/22/05 4:00
7/22/05 4:30	14.60	0.05	7/22/05 4:30
7/22/05 5:00	14.77	0.17	7/22/05 5:00
7/22/05 5:30	15.01	0.24	7/22/05 5:30
7/22/05 6:00	15.27	0.26	7/22/05 6:00
7/22/05 6:30	15.53	0.26	7/22/05 6:30
7/22/05 7:00	15.75	0.22	7/22/05 7:00
7/22/05 7:30	15.94	0.19	7/22/05 7:30
7/22/05 8:00	16.08	0.14	7/22/05 8:00
7/22/05 8:30	16.20	0.12	7/22/05 8:30
7/22/05 9:00	16.27	0.07	7/22/05 9:00
7/22/05 9:30	16.34	0.07	7/22/05 9:30
7/22/05 10:00	16.39	0.05	7/22/05 10:00
7/22/05 10:30	16.42	0.02	7/22/05 10:30
7/22/05 11:00	16.44	0.02	7/22/05 11:00
7/22/05 11:30	16.44	0.00	7/22/05 11:30
7/22/05 12:00	16.49	0.05	7/22/05 12:00
7/22/05 12:30	16.51	0.02	7/22/05 12:30
7/22/05 13:00	16.51	0.00	7/22/05 13:00
7/22/05 13:30	16.49	-0.02	7/22/05 13:30
7/22/05 14:00	16.44	-0.05	7/22/05 14:00
7/22/05 14:30	16.37	-0.07	7/22/05 14:30
7/22/05 15:00	16.32	-0.05	7/22/05 15:00
7/22/05 15:30	16.23	-0.09	7/22/05 15:30
7/22/05 16:00	16.15	-0.07	7/22/05 16:00
7/22/05 16:30	16.06	-0.09	7/22/05 16:30
7/22/05 17:00	15.91	-0.14	7/22/05 17:00
7/22/05 17:30	15.72	-0.19	7/22/05 17:30
7/22/05 18:00	15.53	-0.19	7/22/05 18:00
7/22/05 18:30	15.39	-0.14	7/22/05 18:30
7/22/05 19:00	15.39	0.00	7/22/05 19:00
7/22/05 19:30	15.51	0.12	7/22/05 19:30
7/22/05 20:00	15.63	0.12	7/22/05 20:00
7/22/05 20:30	15.72	0.10	7/22/05 20:30

7/22/05 21:00	15.82	0.10	7/22/05 21:00
7/22/05 21:30	15.89	0.07	7/22/05 21:30
7/22/05 22:00	15.96	0.07	7/22/05 22:00
7/22/05 22:30	16.03	0.07	7/22/05 22:30
7/22/05 23:00	16.06	0.02	7/22/05 23:00
7/22/05 23:30	16.11	0.05	7/22/05 23:30
7/23/05 0:00	16.13	0.02	7/23/05 0:00
7/23/05 0:30	16.15	0.02	7/23/05 0:30
7/23/05 1:00	16.15	0.00	7/23/05 1:00
7/23/05 1:30	16.13	-0.02	7/23/05 1:30
7/23/05 2:00	16.08	-0.05	7/23/05 2:00
7/23/05 2:30	16.03	-0.05	7/23/05 2:30
7/23/05 3:00	15.96	-0.07	7/23/05 3:00
7/23/05 3:30	15.89	-0.07	7/23/05 3:30
7/23/05 4:00	15.75	-0.14	7/23/05 4:00
7/23/05 4:30	15.58	-0.17	7/23/05 4:30
7/23/05 5:00	15.44	-0.14	7/23/05 5:00
7/23/05 5:30	15.46	0.02	7/23/05 5:30
7/23/05 6:00	15.60	0.14	7/23/05 6:00
7/23/05 6:30	15.75	0.14	7/23/05 6:30
7/23/05 7:00	15.87	0.12	7/23/05 7:00
7/23/05 7:30	15.99	0.12	7/23/05 7:30
7/23/05 8:00	16.06	0.07	7/23/05 8:00
7/23/05 8:30	16.13	0.07	7/23/05 8:30
7/23/05 9:00	16.18	0.05	7/23/05 9:00
7/23/05 9:30	16.20	0.02	7/23/05 9:30
7/23/05 10:00	16.23	0.02	7/23/05 10:00
7/23/05 10:30	16.25	0.02	7/23/05 10:30
7/23/05 11:00	16.23	-0.02	7/23/05 11:00
7/23/05 11:30	16.25	0.02	7/23/05 11:30
7/23/05 12:00	16.25	0.00	7/23/05 12:00
7/23/05 12:30	16.27	0.02	7/23/05 12:30
7/23/05 13:00	16.27	0.00	7/23/05 13:00
7/23/05 13:30	16.25	-0.02	7/23/05 13:30
7/23/05 14:00	16.20	-0.05	7/23/05 14:00
7/23/05 14:30	16.15	-0.05	7/23/05 14:30
7/23/05 15:00	16.08	-0.07	7/23/05 15:00
7/23/05 15:30	16.01	-0.07	7/23/05 15:30
7/23/05 16:00	15.94	-0.07	7/23/05 16:00
7/23/05 16:30	15.87	-0.07	7/23/05 16:30
7/23/05 17:00	15.77	-0.09	7/23/05 17:00
7/23/05 17:30	15.68	-0.10	7/23/05 17:30
7/23/05 18:00	15.56	-0.12	7/23/05 18:00
7/23/05 18:30	15.37	-0.19	7/23/05 18:30
7/23/05 19:00	15.18	-0.19	7/23/05 19:00
7/23/05 19:30	15.06	-0.12	7/23/05 19:30
7/23/05 20:00	15.06	0.00	7/23/05 20:00
7/23/05 20:30	15.13	0.07	7/23/05 20:30
7/23/05 21:00	15.22	0.10	7/23/05 21:00
7/23/05 21:30	15.34	0.12	7/23/05 21:30
7/23/05 22:00	15.46	0.12	7/23/05 22:00
7/23/05 22:30	15.56	0.10	7/23/05 22:30
7/23/05 23:00	15.60	0.05	7/23/05 23:00
7/23/05 23:30	15.63	0.02	7/23/05 23:30
7/24/05 0:00	15.65	0.02	7/24/05 0:00
7/24/05 0:30	15.65	0.00	7/24/05 0:30
7/24/05 1:00	15.65	0.00	7/24/05 1:00
7/24/05 1:30	15.63	-0.02	7/24/05 1:30
7/24/05 2:00	15.58	-0.05	7/24/05 2:00
7/24/05 2:30	15.53	-0.05	7/24/05 2:30
7/24/05 3:00	15.46	-0.07	7/24/05 3:00
7/24/05 3:30	15.39	-0.07	7/24/05 3:30
7/24/05 4:00	15.32	-0.07	7/24/05 4:00
7/24/05 4:30	15.22	-0.10	7/24/05 4:30

7/24/05 5:00	15.10	-0.12	7/24/05 5:00
7/24/05 5:30	14.96	-0.14	7/24/05 5:30
7/24/05 6:00	14.79	-0.17	7/24/05 6:00
7/24/05 6:30	14.67	-0.12	7/24/05 6:30
7/24/05 7:00	14.72	0.05	7/24/05 7:00
7/24/05 7:30	14.84	0.12	7/24/05 7:30
7/24/05 8:00	14.96	0.12	7/24/05 8:00
7/24/05 8:30	15.06	0.10	7/24/05 8:30
7/24/05 9:00	15.15	0.10	7/24/05 9:00
7/24/05 9:30	15.22	0.07	7/24/05 9:30
7/24/05 10:00	15.27	0.05	7/24/05 10:00
7/24/05 10:30	15.32	0.05	7/24/05 10:30
7/24/05 11:00	15.39	0.07	7/24/05 11:00
7/24/05 11:30	15.44	0.05	7/24/05 11:30
7/24/05 12:00	15.48	0.05	7/24/05 12:00
7/24/05 12:30	15.51	0.02	7/24/05 12:30
7/24/05 13:00	15.53	0.02	7/24/05 13:00
7/24/05 13:30	15.53	0.00	7/24/05 13:30
7/24/05 14:00	15.51	-0.02	7/24/05 14:00
7/24/05 14:30	15.48	-0.02	7/24/05 14:30
7/24/05 15:00	15.44	-0.05	7/24/05 15:00
7/24/05 15:30	15.39	-0.05	7/24/05 15:30
7/24/05 16:00	15.34	-0.05	7/24/05 16:00
7/24/05 16:30	15.27	-0.07	7/24/05 16:30
7/24/05 17:00	15.20	-0.07	7/24/05 17:00
7/24/05 17:30	15.10	-0.10	7/24/05 17:30
7/24/05 18:00	15.03	-0.07	7/24/05 18:00
7/24/05 18:30	14.94	-0.10	7/24/05 18:30
7/24/05 19:00	14.79	-0.14	7/24/05 19:00
7/24/05 19:30	14.63	-0.17	7/24/05 19:30
7/24/05 20:00	14.51	-0.12	7/24/05 20:00
7/24/05 20:30	14.43	-0.07	7/24/05 20:30
7/24/05 21:00	14.51	0.07	7/24/05 21:00
7/24/05 21:30	14.60	0.10	7/24/05 21:30
7/24/05 22:00	14.74	0.14	7/24/05 22:00
7/24/05 22:30	14.91	0.17	7/24/05 22:30
7/24/05 23:00	15.06	0.14	7/24/05 23:00
7/24/05 23:30	15.15	0.10	7/24/05 23:30
7/25/05 0:00	15.22	0.07	7/25/05 0:00
7/25/05 0:30	15.25	0.02	7/25/05 0:30
7/25/05 1:00	15.27	0.02	7/25/05 1:00
7/25/05 1:30	15.27	0.00	7/25/05 1:30
7/25/05 2:00	15.27	0.00	7/25/05 2:00
7/25/05 2:30	15.25	-0.02	7/25/05 2:30
7/25/05 3:00	15.20	-0.05	7/25/05 3:00
7/25/05 3:30	15.15	-0.05	7/25/05 3:30
7/25/05 4:00	15.08	-0.07	7/25/05 4:00
7/25/05 4:30	15.01	-0.07	7/25/05 4:30
7/25/05 5:00	14.91	-0.10	7/25/05 5:00
7/25/05 5:30	14.82	-0.10	7/25/05 5:30
7/25/05 6:00	14.72	-0.10	7/25/05 6:00
7/25/05 6:30	14.58	-0.14	7/25/05 6:30
7/25/05 7:00	14.46	-0.12	7/25/05 7:00
7/25/05 7:30	14.36	-0.10	7/25/05 7:30
7/25/05 8:00	14.27	-0.10	7/25/05 8:00
7/25/05 8:30	14.27	0.00	7/25/05 8:30
7/25/05 9:00	14.34	0.07	7/25/05 9:00
7/25/05 9:30	14.43	0.10	7/25/05 9:30
7/25/05 10:00	14.55	0.12	7/25/05 10:00
7/25/05 10:30	14.63	0.07	7/25/05 10:30
7/25/05 11:00	14.70	0.07	7/25/05 11:00
7/25/05 11:30	14.74	0.05	7/25/05 11:30
7/25/05 12:00	14.77	0.02	7/25/05 12:00
7/25/05 12:30	14.79	0.02	7/25/05 12:30

7/25/05 13:00	14.82	0.02	7/25/05 13:00
7/25/05 13:30	14.82	0.00	7/25/05 13:30
7/25/05 14:00	14.84	0.02	7/25/05 14:00
7/25/05 14:30	14.82	-0.02	7/25/05 14:30
7/25/05 15:00	14.79	-0.02	7/25/05 15:00
7/25/05 15:30	14.77	-0.02	7/25/05 15:30
7/25/05 16:00	14.74	-0.02	7/25/05 16:00
7/25/05 16:30	14.70	-0.05	7/25/05 16:30
7/25/05 17:00	14.67	-0.02	7/25/05 17:00
7/25/05 17:30	14.63	-0.05	7/25/05 17:30
7/25/05 18:00	14.60	-0.02	7/25/05 18:00
7/25/05 18:30	14.58	-0.02	7/25/05 18:30
7/25/05 19:00	14.58	0.00	7/25/05 19:00
7/25/05 19:30	14.53	-0.05	7/25/05 19:30
7/25/05 20:00	14.39	-0.14	7/25/05 20:00
7/25/05 20:30	14.27	-0.12	7/25/05 20:30
7/25/05 21:00	14.22	-0.05	7/25/05 21:00
7/25/05 21:30	14.22	0.00	7/25/05 21:30
7/25/05 22:00	14.31	0.10	7/25/05 22:00
7/25/05 22:30	14.46	0.14	7/25/05 22:30
7/25/05 23:00	14.65	0.19	7/25/05 23:00
7/25/05 23:30	14.84	0.19	7/25/05 23:30
7/26/05 0:00	15.01	0.17	7/26/05 0:00
7/26/05 0:30	15.13	0.12	7/26/05 0:30
7/26/05 1:00	15.20	0.07	7/26/05 1:00
7/26/05 1:30	15.27	0.07	7/26/05 1:30
7/26/05 2:00	15.32	0.05	7/26/05 2:00
7/26/05 2:30	15.37	0.05	7/26/05 2:30
7/26/05 3:00	15.37	0.00	7/26/05 3:00
7/26/05 3:30	15.37	0.00	7/26/05 3:30
7/26/05 4:00	15.34	-0.02	7/26/05 4:00
7/26/05 4:30	15.29	-0.05	7/26/05 4:30
7/26/05 5:00	15.25	-0.05	7/26/05 5:00
7/26/05 5:30	15.18	-0.07	7/26/05 5:30
7/26/05 6:00	15.13	-0.05	7/26/05 6:00
7/26/05 6:30	15.06	-0.07	7/26/05 6:30
7/26/05 7:00	14.96	-0.10	7/26/05 7:00
7/26/05 7:30	14.89	-0.07	7/26/05 7:30
7/26/05 8:00	14.72	-0.17	7/26/05 8:00
7/26/05 8:30	14.60	-0.12	7/26/05 8:30
7/26/05 9:00	14.53	-0.07	7/26/05 9:00
7/26/05 9:30	14.53	0.00	7/26/05 9:30
7/26/05 10:00	14.63	0.10	7/26/05 10:00
7/26/05 10:30	14.72	0.10	7/26/05 10:30
7/26/05 11:00	14.84	0.12	7/26/05 11:00
7/26/05 11:30	14.91	0.07	7/26/05 11:30
7/26/05 12:00	14.96	0.05	7/26/05 12:00
7/26/05 12:30	15.01	0.05	7/26/05 12:30
7/26/05 13:00	15.03	0.02	7/26/05 13:00
7/26/05 13:30	15.08	0.05	7/26/05 13:30
7/26/05 14:00	15.08	0.00	7/26/05 14:00
7/26/05 14:30	15.10	0.02	7/26/05 14:30
7/26/05 15:00	15.10	0.00	7/26/05 15:00
7/26/05 15:30	15.08	-0.02	7/26/05 15:30
7/26/05 16:00	15.08	0.00	7/26/05 16:00
7/26/05 16:30	15.03	-0.05	7/26/05 16:30
7/26/05 17:00	14.98	-0.05	7/26/05 17:00
7/26/05 17:30	14.94	-0.05	7/26/05 17:30
7/26/05 18:00	14.94	0.00	7/26/05 18:00
7/26/05 18:30	14.89	-0.05	7/26/05 18:30
7/26/05 19:00	14.84	-0.05	7/26/05 19:00
7/26/05 19:30	14.79	-0.05	7/26/05 19:30
7/26/05 20:00	14.67	-0.12	7/26/05 20:00
7/26/05 20:30	14.51	-0.17	7/26/05 20:30

7/26/05 21:00	14.41	-0.10	7/26/05 21:00
7/26/05 21:30	14.39	-0.02	7/26/05 21:30
7/26/05 22:00	14.41	0.02	7/26/05 22:00
7/26/05 22:30	14.58	0.17	7/26/05 22:30
7/26/05 23:00	14.77	0.19	7/26/05 23:00
7/26/05 23:30	14.96	0.19	7/26/05 23:30
7/27/05 0:00	15.18	0.22	7/27/05 0:00
7/27/05 0:30	15.37	0.19	7/27/05 0:30
7/27/05 1:00	15.53	0.17	7/27/05 1:00
7/27/05 1:30	15.65	0.12	7/27/05 1:30
7/27/05 2:00	15.77	0.12	7/27/05 2:00
7/27/05 2:30	15.84	0.07	7/27/05 2:30
7/27/05 3:00	15.91	0.07	7/27/05 3:00
7/27/05 3:30	15.96	0.05	7/27/05 3:30
7/27/05 4:00	15.99	0.02	7/27/05 4:00
7/27/05 4:30	15.96	-0.02	7/27/05 4:30
7/27/05 5:00	15.94	-0.02	7/27/05 5:00
7/27/05 5:30	15.89	-0.05	7/27/05 5:30
7/27/05 6:00	15.84	-0.05	7/27/05 6:00
7/27/05 6:30	15.77	-0.07	7/27/05 6:30
7/27/05 7:00	15.70	-0.07	7/27/05 7:00
7/27/05 7:30	15.68	-0.02	7/27/05 7:30
7/27/05 8:00	15.58	-0.09	7/27/05 8:00
7/27/05 8:30	15.41	-0.17	7/27/05 8:30
7/27/05 9:00	15.25	-0.17	7/27/05 9:00
7/27/05 9:30	15.15	-0.10	7/27/05 9:30
7/27/05 10:00	15.06	-0.10	7/27/05 10:00
7/27/05 10:30	15.03	-0.02	7/27/05 10:30
7/27/05 11:00	15.08	0.05	7/27/05 11:00
7/27/05 11:30	15.15	0.07	7/27/05 11:30
7/27/05 12:00	15.22	0.07	7/27/05 12:00
7/27/05 12:30	15.27	0.05	7/27/05 12:30
7/27/05 13:00	15.32	0.05	7/27/05 13:00
7/27/05 13:30	15.34	0.02	7/27/05 13:30
7/27/05 14:00	15.37	0.02	7/27/05 14:00
7/27/05 14:30	15.39	0.02	7/27/05 14:30
7/27/05 15:00	15.39	0.00	7/27/05 15:00
7/27/05 15:30	15.39	0.00	7/27/05 15:30
7/27/05 16:00	15.39	0.00	7/27/05 16:00
7/27/05 16:30	15.37	-0.02	7/27/05 16:30
7/27/05 17:00	15.34	-0.02	7/27/05 17:00
7/27/05 17:30	15.29	-0.05	7/27/05 17:30
7/27/05 18:00	15.25	-0.05	7/27/05 18:00
7/27/05 18:30	15.22	-0.02	7/27/05 18:30
7/27/05 19:00	15.18	-0.05	7/27/05 19:00
7/27/05 19:30	15.15	-0.02	7/27/05 19:30
7/27/05 20:00	15.13	-0.02	7/27/05 20:00
7/27/05 20:30	14.98	-0.14	7/27/05 20:30
7/27/05 21:00	14.89	-0.10	7/27/05 21:00
7/27/05 21:30	14.82	-0.07	7/27/05 21:30
7/27/05 22:00	14.74	-0.07	7/27/05 22:00
7/27/05 22:30	14.77	0.02	7/27/05 22:30
7/27/05 23:00	14.91	0.14	7/27/05 23:00
7/27/05 23:30	15.10	0.19	7/27/05 23:30
7/28/05 0:00	15.29	0.19	7/28/05 0:00
7/28/05 0:30	15.51	0.22	7/28/05 0:30
7/28/05 1:00	15.72	0.22	7/28/05 1:00
7/28/05 1:30	15.91	0.19	7/28/05 1:30
7/28/05 2:00	16.06	0.14	7/28/05 2:00
7/28/05 2:30	16.18	0.12	7/28/05 2:30
7/28/05 3:00	16.25	0.07	7/28/05 3:00
7/28/05 3:30	16.32	0.07	7/28/05 3:30
7/28/05 4:00	16.34	0.02	7/28/05 4:00
7/28/05 4:30	16.34	0.00	7/28/05 4:30

7/28/05 5:00	16.32	-0.02	7/28/05 5:00
7/28/05 5:30	16.27	-0.05	7/28/05 5:30
7/28/05 6:00	16.20	-0.07	7/28/05 6:00
7/28/05 6:30	16.13	-0.07	7/28/05 6:30
7/28/05 7:00	16.03	-0.09	7/28/05 7:00
7/28/05 7:30	15.99	-0.05	7/28/05 7:30
7/28/05 8:00	15.87	-0.12	7/28/05 8:00
7/28/05 8:30	15.72	-0.14	7/28/05 8:30
7/28/05 9:00	15.63	-0.10	7/28/05 9:00
7/28/05 9:30	15.51	-0.12	7/28/05 9:30
7/28/05 10:00	15.44	-0.07	7/28/05 10:00
7/28/05 10:30	15.29	-0.14	7/28/05 10:30
7/28/05 11:00	15.20	-0.09	7/28/05 11:00
7/28/05 11:30	15.13	-0.07	7/28/05 11:30
7/28/05 12:00	15.10	-0.02	7/28/05 12:00
7/28/05 12:30	15.13	0.02	7/28/05 12:30
7/28/05 13:00	15.18	0.05	7/28/05 13:00
7/28/05 13:30	15.20	0.02	7/28/05 13:30
7/28/05 14:00	15.22	0.02	7/28/05 14:00
7/28/05 14:30	15.25	0.02	7/28/05 14:30
7/28/05 15:00	15.27	0.02	7/28/05 15:00
7/28/05 15:30	15.27	0.00	7/28/05 15:30
7/28/05 16:00	15.29	0.02	7/28/05 16:00
7/28/05 16:30	15.29	0.00	7/28/05 16:30
7/28/05 17:00	15.29	0.00	7/28/05 17:00
7/28/05 17:30	15.29	0.00	7/28/05 17:30
7/28/05 18:00	15.29	0.00	7/28/05 18:00
7/28/05 18:30	15.29	0.00	7/28/05 18:30
7/28/05 19:00	15.29	0.00	7/28/05 19:00
7/28/05 19:30	15.32	0.02	7/28/05 19:30
7/28/05 20:00	15.37	0.05	7/28/05 20:00
7/28/05 20:30	15.37	0.00	7/28/05 20:30
7/28/05 21:00	15.39	0.02	7/28/05 21:00
7/28/05 21:30	15.29	-0.10	7/28/05 21:30
7/28/05 22:00	15.18	-0.12	7/28/05 22:00
7/28/05 22:30	15.08	-0.10	7/28/05 22:30
7/28/05 23:00	15.03	-0.05	7/28/05 23:00
7/28/05 23:30	15.08	0.05	7/28/05 23:30
7/29/05 0:00	15.20	0.12	7/29/05 0:00
7/29/05 0:30	15.39	0.19	7/29/05 0:30
7/29/05 1:00	15.58	0.19	7/29/05 1:00
7/29/05 1:30	15.80	0.21	7/29/05 1:30
7/29/05 2:00	16.01	0.21	7/29/05 2:00
7/29/05 2:30	16.18	0.17	7/29/05 2:30
7/29/05 3:00	16.32	0.14	7/29/05 3:00
7/29/05 3:30	16.42	0.10	7/29/05 3:30
7/29/05 4:00	16.49	0.07	7/29/05 4:00
7/29/05 4:30	16.53	0.05	7/29/05 4:30
7/29/05 5:00	16.56	0.02	7/29/05 5:00
7/29/05 5:30	16.53	-0.02	7/29/05 5:30
7/29/05 6:00	16.49	-0.05	7/29/05 6:00
7/29/05 6:30	16.44	-0.05	7/29/05 6:30
7/29/05 7:00	16.37	-0.07	7/29/05 7:00
7/29/05 7:30	16.34	-0.02	7/29/05 7:30
7/29/05 8:00	16.25	-0.09	7/29/05 8:00
7/29/05 8:30	16.11	-0.14	7/29/05 8:30
7/29/05 9:00	16.01	-0.10	7/29/05 9:00
7/29/05 9:30	15.91	-0.10	7/29/05 9:30
7/29/05 10:00	15.84	-0.07	7/29/05 10:00
7/29/05 10:30	15.80	-0.05	7/29/05 10:30
7/29/05 11:00	15.75	-0.05	7/29/05 11:00
7/29/05 11:30	15.75	0.00	7/29/05 11:30
7/29/05 12:00	15.70	-0.05	7/29/05 12:00
7/29/05 12:30	15.65	-0.05	7/29/05 12:30

7/29/05 13:00	15.63	-0.02	7/29/05 13:00
7/29/05 13:30	15.63	0.00	7/29/05 13:30
7/29/05 14:00	15.63	0.00	7/29/05 14:00
7/29/05 14:30	15.63	0.00	7/29/05 14:30
7/29/05 15:00	15.65	0.02	7/29/05 15:00
7/29/05 15:30	15.68	0.02	7/29/05 15:30
7/29/05 16:00	15.68	0.00	7/29/05 16:00
7/29/05 16:30	15.68	0.00	7/29/05 16:30
7/29/05 17:00	15.70	0.02	7/29/05 17:00
7/29/05 17:30	15.70	0.00	7/29/05 17:30
7/29/05 18:00	15.70	0.00	7/29/05 18:00
7/29/05 18:30	15.70	0.00	7/29/05 18:30
7/29/05 19:00	15.75	0.05	7/29/05 19:00
7/29/05 19:30	15.80	0.05	7/29/05 19:30
7/29/05 20:00	15.82	0.02	7/29/05 20:00
7/29/05 20:30	15.82	0.00	7/29/05 20:30
7/29/05 21:00	15.91	0.10	7/29/05 21:00
7/29/05 21:30	15.96	0.05	7/29/05 21:30
7/29/05 22:00	15.91	-0.05	7/29/05 22:00
7/29/05 22:30	15.77	-0.14	7/29/05 22:30
7/29/05 23:00	15.63	-0.14	7/29/05 23:00
7/29/05 23:30	15.53	-0.10	7/29/05 23:30
7/30/05 0:00	15.48	-0.05	7/30/05 0:00
7/30/05 0:30	15.51	0.02	7/30/05 0:30
7/30/05 1:00	15.60	0.10	7/30/05 1:00
7/30/05 1:30	15.77	0.17	7/30/05 1:30
7/30/05 2:00	15.96	0.19	7/30/05 2:00
7/30/05 2:30	16.18	0.21	7/30/05 2:30
7/30/05 3:00	16.34	0.17	7/30/05 3:00
7/30/05 3:30	16.49	0.14	7/30/05 3:30
7/30/05 4:00	16.58	0.10	7/30/05 4:00
7/30/05 4:30	16.65	0.07	7/30/05 4:30
7/30/05 5:00	16.73	0.07	7/30/05 5:00
7/30/05 5:30	16.75	0.02	7/30/05 5:30
7/30/05 6:00	16.77	0.02	7/30/05 6:00
7/30/05 6:30	16.75	-0.02	7/30/05 6:30
7/30/05 7:00	16.73	-0.02	7/30/05 7:00
7/30/05 7:30	16.73	0.00	7/30/05 7:30
7/30/05 8:00	16.68	-0.05	7/30/05 8:00
7/30/05 8:30	16.56	-0.12	7/30/05 8:30
7/30/05 9:00	16.49	-0.07	7/30/05 9:00
7/30/05 9:30	16.42	-0.07	7/30/05 9:30
7/30/05 10:00	16.34	-0.07	7/30/05 10:00
7/30/05 10:30	16.25	-0.09	7/30/05 10:30
7/30/05 11:00	16.20	-0.05	7/30/05 11:00
7/30/05 11:30	16.15	-0.05	7/30/05 11:30
7/30/05 12:00	16.11	-0.05	7/30/05 12:00
7/30/05 12:30	16.06	-0.05	7/30/05 12:30
7/30/05 13:00	16.03	-0.02	7/30/05 13:00
7/30/05 13:30	16.03	0.00	7/30/05 13:30
7/30/05 14:00	16.06	0.02	7/30/05 14:00
7/30/05 14:30	16.08	0.02	7/30/05 14:30
7/30/05 15:00	16.11	0.02	7/30/05 15:00
7/30/05 15:30	16.13	0.02	7/30/05 15:30
7/30/05 16:00	16.13	0.00	7/30/05 16:00
7/30/05 16:30	16.18	0.05	7/30/05 16:30
7/30/05 17:00	16.15	-0.02	7/30/05 17:00
7/30/05 17:30	16.11	-0.05	7/30/05 17:30
7/30/05 18:00	16.08	-0.02	7/30/05 18:00
7/30/05 18:30	16.11	0.02	7/30/05 18:30
7/30/05 19:00	16.03	-0.07	7/30/05 19:00
7/30/05 19:30	16.01	-0.02	7/30/05 19:30
7/30/05 20:00	15.96	-0.05	7/30/05 20:00
7/30/05 20:30	15.89	-0.07	7/30/05 20:30

7/30/05 21:00	15.91	0.02	7/30/05 21:00
7/30/05 21:30	15.91	0.00	7/30/05 21:30
7/30/05 22:00	15.91	0.00	7/30/05 22:00
7/30/05 22:30	15.89	-0.02	7/30/05 22:30
7/30/05 23:00	15.87	-0.02	7/30/05 23:00
7/30/05 23:30	15.84	-0.02	7/30/05 23:30
7/31/05 0:00	15.87	0.02	7/31/05 0:00
7/31/05 0:30	15.94	0.07	7/31/05 0:30
7/31/05 1:00	16.03	0.10	7/31/05 1:00
7/31/05 1:30	16.15	0.12	7/31/05 1:30
7/31/05 2:00	16.27	0.12	7/31/05 2:00
7/31/05 2:30	16.39	0.12	7/31/05 2:30
7/31/05 3:00	16.49	0.09	7/31/05 3:00
7/31/05 3:30	16.58	0.10	7/31/05 3:30
7/31/05 4:00	16.65	0.07	7/31/05 4:00
7/31/05 4:30	16.70	0.05	7/31/05 4:30
7/31/05 5:00	16.73	0.02	7/31/05 5:00
7/31/05 5:30	16.75	0.02	7/31/05 5:30
7/31/05 6:00	16.73	-0.02	7/31/05 6:00
7/31/05 6:30	16.73	0.00	7/31/05 6:30
7/31/05 7:00	16.70	-0.02	7/31/05 7:00
7/31/05 7:30	16.73	0.02	7/31/05 7:30
7/31/05 8:00	16.70	-0.02	7/31/05 8:00
7/31/05 8:30	16.61	-0.09	7/31/05 8:30
7/31/05 9:00	16.56	-0.05	7/31/05 9:00
7/31/05 9:30	16.51	-0.05	7/31/05 9:30
7/31/05 10:00	16.44	-0.07	7/31/05 10:00
7/31/05 10:30	16.34	-0.09	7/31/05 10:30
7/31/05 11:00	16.25	-0.09	7/31/05 11:00
7/31/05 11:30	16.20	-0.05	7/31/05 11:30
7/31/05 12:00	16.15	-0.05	7/31/05 12:00
7/31/05 12:30	16.13	-0.02	7/31/05 12:30
7/31/05 13:00	16.11	-0.02	7/31/05 13:00
7/31/05 13:30	16.15	0.05	7/31/05 13:30
7/31/05 14:00	16.25	0.10	7/31/05 14:00
7/31/05 14:30	16.30	0.05	7/31/05 14:30
7/31/05 15:00	16.32	0.02	7/31/05 15:00
7/31/05 15:30	16.34	0.02	7/31/05 15:30
7/31/05 16:00	16.44	0.09	7/31/05 16:00
7/31/05 16:30	16.51	0.07	7/31/05 16:30
7/31/05 17:00	16.56	0.05	7/31/05 17:00
7/31/05 17:30	16.56	0.00	7/31/05 17:30
7/31/05 18:00	16.58	0.02	7/31/05 18:00
7/31/05 18:30	16.56	-0.02	7/31/05 18:30
7/31/05 19:00	16.58	0.02	7/31/05 19:00
7/31/05 19:30	16.58	0.00	7/31/05 19:30
7/31/05 20:00	16.58	0.00	7/31/05 20:00
7/31/05 20:30	16.46	-0.12	7/31/05 20:30
7/31/05 21:00	16.49	0.02	7/31/05 21:00
7/31/05 21:30	16.49	0.00	7/31/05 21:30
7/31/05 22:00	16.46	-0.02	7/31/05 22:00
7/31/05 22:30	16.42	-0.05	7/31/05 22:30
7/31/05 23:00	16.39	-0.02	7/31/05 23:00
7/31/05 23:30	16.37	-0.02	7/31/05 23:30
8/1/05 0:00	16.34	-0.02	8/1/05 0:00
8/1/05 0:30	16.37	0.02	8/1/05 0:30
8/1/05 1:00	16.42	0.05	8/1/05 1:00
8/1/05 1:30	16.51	0.10	8/1/05 1:30
8/1/05 2:00	16.63	0.12	8/1/05 2:00
8/1/05 2:30	16.77	0.14	8/1/05 2:30
8/1/05 3:00	16.92	0.14	8/1/05 3:00
8/1/05 3:30	17.06	0.14	8/1/05 3:30
8/1/05 4:00	17.15	0.09	8/1/05 4:00
8/1/05 4:30	17.25	0.10	8/1/05 4:30

8/1/05 5:00	17.30	0.05	8/1/05 5:00
8/1/05 5:30	17.32	0.02	8/1/05 5:30
8/1/05 6:00	17.34	0.02	8/1/05 6:00
8/1/05 6:30	17.37	0.02	8/1/05 6:30
8/1/05 7:00	17.37	0.00	8/1/05 7:00
8/1/05 7:30	17.34	-0.02	8/1/05 7:30
8/1/05 8:00	17.32	-0.02	8/1/05 8:00
8/1/05 8:30	17.27	-0.05	8/1/05 8:30
8/1/05 9:00	17.23	-0.05	8/1/05 9:00
8/1/05 9:30	17.18	-0.05	8/1/05 9:30
8/1/05 10:00	17.13	-0.05	8/1/05 10:00
8/1/05 10:30	17.06	-0.07	8/1/05 10:30
8/1/05 11:00	16.96	-0.10	8/1/05 11:00
8/1/05 11:30	16.92	-0.05	8/1/05 11:30
8/1/05 12:00	16.80	-0.12	8/1/05 12:00
8/1/05 12:30	16.73	-0.07	8/1/05 12:30
8/1/05 13:00	16.63	-0.10	8/1/05 13:00
8/1/05 13:30	16.53	-0.10	8/1/05 13:30
8/1/05 14:00	16.49	-0.05	8/1/05 14:00
8/1/05 14:30	16.37	-0.12	8/1/05 14:30
8/1/05 15:00	16.27	-0.10	8/1/05 15:00
8/1/05 15:30	16.25	-0.02	8/1/05 15:30
8/1/05 16:00	16.23	-0.02	8/1/05 16:00
8/1/05 16:30	16.25	0.02	8/1/05 16:30
8/1/05 17:00	16.27	0.02	8/1/05 17:00
8/1/05 17:30	16.30	0.02	8/1/05 17:30
8/1/05 18:00	16.32	0.02	8/1/05 18:00
8/1/05 18:30	16.34	0.02	8/1/05 18:30
8/1/05 19:00	16.32	-0.02	8/1/05 19:00
8/1/05 19:30	16.32	0.00	8/1/05 19:30
8/1/05 20:00	16.32	0.00	8/1/05 20:00
8/1/05 20:30	16.27	-0.05	8/1/05 20:30
8/1/05 21:00	16.25	-0.02	8/1/05 21:00
8/1/05 21:30	16.25	0.00	8/1/05 21:30
8/1/05 22:00	16.23	-0.02	8/1/05 22:00
8/1/05 22:30	16.20	-0.02	8/1/05 22:30
8/1/05 23:00	16.15	-0.05	8/1/05 23:00
8/1/05 23:30	16.11	-0.05	8/1/05 23:30
8/2/05 0:00	16.08	-0.02	8/2/05 0:00
8/2/05 0:30	16.01	-0.07	8/2/05 0:30
8/2/05 1:00	15.96	-0.05	8/2/05 1:00
8/2/05 1:30	15.96	0.00	8/2/05 1:30
8/2/05 2:00	15.96	0.00	8/2/05 2:00
8/2/05 2:30	16.01	0.05	8/2/05 2:30
8/2/05 3:00	16.08	0.07	8/2/05 3:00
8/2/05 3:30	16.18	0.09	8/2/05 3:30
8/2/05 4:00	16.27	0.09	8/2/05 4:00
8/2/05 4:30	16.34	0.07	8/2/05 4:30
8/2/05 5:00	16.39	0.05	8/2/05 5:00
8/2/05 5:30	16.42	0.02	8/2/05 5:30
8/2/05 6:00	16.44	0.02	8/2/05 6:00
8/2/05 6:30	16.46	0.02	8/2/05 6:30
8/2/05 7:00	16.46	0.00	8/2/05 7:00
8/2/05 7:30	16.49	0.02	8/2/05 7:30
8/2/05 8:00	16.46	-0.02	8/2/05 8:00
8/2/05 8:30	16.42	-0.05	8/2/05 8:30
8/2/05 9:00	16.39	-0.02	8/2/05 9:00
8/2/05 9:30	16.34	-0.05	8/2/05 9:30
8/2/05 10:00	16.30	-0.05	8/2/05 10:00
8/2/05 10:30	16.23	-0.07	8/2/05 10:30
8/2/05 11:00	16.18	-0.05	8/2/05 11:00
8/2/05 11:30	16.13	-0.05	8/2/05 11:30
8/2/05 12:00	16.06	-0.07	8/2/05 12:00
8/2/05 12:30	16.01	-0.05	8/2/05 12:30

8/2/05 13:00	15.94	-0.07	8/2/05 13:00
8/2/05 13:30	15.91	-0.02	8/2/05 13:30
8/2/05 14:00	15.89	-0.02	8/2/05 14:00
8/2/05 14:30	15.84	-0.05	8/2/05 14:30
8/2/05 15:00	15.87	0.02	8/2/05 15:00
8/2/05 15:30	15.89	0.02	8/2/05 15:30
8/2/05 16:00	15.89	0.00	8/2/05 16:00
8/2/05 16:30	15.89	0.00	8/2/05 16:30
8/2/05 17:00	15.91	0.02	8/2/05 17:00
8/2/05 17:30	15.96	0.05	8/2/05 17:30
8/2/05 18:00	16.06	0.10	8/2/05 18:00
8/2/05 18:30	16.13	0.07	8/2/05 18:30
8/2/05 19:00	16.18	0.05	8/2/05 19:00
8/2/05 19:30	16.20	0.02	8/2/05 19:30
8/2/05 20:00	16.20	0.00	8/2/05 20:00
8/2/05 20:30	16.15	-0.05	8/2/05 20:30
8/2/05 21:00	16.18	0.02	8/2/05 21:00
8/2/05 21:30	16.20	0.02	8/2/05 21:30
8/2/05 22:00	16.15	-0.05	8/2/05 22:00
8/2/05 22:30	16.15	0.00	8/2/05 22:30
8/2/05 23:00	16.13	-0.02	8/2/05 23:00
8/2/05 23:30	16.11	-0.02	8/2/05 23:30
8/3/05 0:00	16.06	-0.05	8/3/05 0:00
8/3/05 0:30	16.01	-0.05	8/3/05 0:30
8/3/05 1:00	15.96	-0.05	8/3/05 1:00
8/3/05 1:30	15.89	-0.07	8/3/05 1:30
8/3/05 2:00	15.84	-0.05	8/3/05 2:00
8/3/05 2:30	15.84	0.00	8/3/05 2:30
8/3/05 3:00	15.87	0.02	8/3/05 3:00
8/3/05 3:30	15.91	0.05	8/3/05 3:30
8/3/05 4:00	15.99	0.07	8/3/05 4:00
8/3/05 4:30	16.06	0.07	8/3/05 4:30
8/3/05 5:00	16.15	0.09	8/3/05 5:00
8/3/05 5:30	16.20	0.05	8/3/05 5:30
8/3/05 6:00	16.25	0.05	8/3/05 6:00
8/3/05 6:30	16.25	0.00	8/3/05 6:30
8/3/05 7:00	16.27	0.02	8/3/05 7:00
8/3/05 7:30	16.30	0.02	8/3/05 7:30
8/3/05 8:00	16.30	0.00	8/3/05 8:00
8/3/05 8:30	16.27	-0.02	8/3/05 8:30
8/3/05 9:00	16.23	-0.05	8/3/05 9:00
8/3/05 9:30	16.20	-0.02	8/3/05 9:30
8/3/05 10:00	16.15	-0.05	8/3/05 10:00
8/3/05 10:30	16.13	-0.02	8/3/05 10:30
8/3/05 11:00	16.08	-0.05	8/3/05 11:00
8/3/05 11:30	16.03	-0.05	8/3/05 11:30
8/3/05 12:00	15.96	-0.07	8/3/05 12:00
8/3/05 12:30	15.91	-0.05	8/3/05 12:30
8/3/05 13:00	15.89	-0.02	8/3/05 13:00
8/3/05 13:30	15.84	-0.05	8/3/05 13:30
8/3/05 14:00	15.82	-0.02	8/3/05 14:00
8/3/05 14:30	15.82	0.00	8/3/05 14:30
8/3/05 15:00	15.84	0.02	8/3/05 15:00
8/3/05 15:30	15.91	0.07	8/3/05 15:30
8/3/05 16:00	15.99	0.07	8/3/05 16:00
8/3/05 16:30	16.06	0.07	8/3/05 16:30
8/3/05 17:00	16.11	0.05	8/3/05 17:00
8/3/05 17:30	16.11	0.00	8/3/05 17:30
8/3/05 18:00	16.20	0.09	8/3/05 18:00
8/3/05 18:30	16.25	0.05	8/3/05 18:30
8/3/05 19:00	16.34	0.09	8/3/05 19:00
8/3/05 19:30	16.37	0.02	8/3/05 19:30
8/3/05 20:00	16.37	0.00	8/3/05 20:00
8/3/05 20:30	16.27	-0.10	8/3/05 20:30

8/3/05 21:00	16.32	0.05	8/3/05 21:00
8/3/05 21:30	16.30	-0.02	8/3/05 21:30
8/3/05 22:00	16.27	-0.02	8/3/05 22:00
8/3/05 22:30	16.27	0.00	8/3/05 22:30
8/3/05 23:00	16.23	-0.05	8/3/05 23:00
8/3/05 23:30	16.18	-0.05	8/3/05 23:30
8/4/05 0:00	16.11	-0.07	8/4/05 0:00
8/4/05 0:30	16.01	-0.10	8/4/05 0:30
8/4/05 1:00	15.94	-0.07	8/4/05 1:00
8/4/05 1:30	15.82	-0.12	8/4/05 1:30
8/4/05 2:00	15.65	-0.17	8/4/05 2:00
8/4/05 2:30	15.39	-0.26	8/4/05 2:30
8/4/05 3:00	15.37	-0.02	8/4/05 3:00
8/4/05 3:30	15.56	0.19	8/4/05 3:30
8/4/05 4:00	15.63	0.07	8/4/05 4:00
8/4/05 4:30	15.70	0.07	8/4/05 4:30
8/4/05 5:00	15.77	0.07	8/4/05 5:00
8/4/05 5:30	15.84	0.07	8/4/05 5:30
8/4/05 6:00	15.89	0.05	8/4/05 6:00
8/4/05 6:30	15.94	0.05	8/4/05 6:30
8/4/05 7:00	15.99	0.05	8/4/05 7:00
8/4/05 7:30	16.03	0.05	8/4/05 7:30
8/4/05 8:00	16.06	0.02	8/4/05 8:00
8/4/05 8:30	16.06	0.00	8/4/05 8:30
8/4/05 9:00	16.03	-0.02	8/4/05 9:00
8/4/05 9:30	16.01	-0.02	8/4/05 9:30
8/4/05 10:00	15.99	-0.02	8/4/05 10:00
8/4/05 10:30	15.96	-0.02	8/4/05 10:30
8/4/05 11:00	15.94	-0.02	8/4/05 11:00
8/4/05 11:30	15.91	-0.02	8/4/05 11:30
8/4/05 12:00	15.87	-0.05	8/4/05 12:00
8/4/05 12:30	15.84	-0.02	8/4/05 12:30
8/4/05 13:00	15.87	0.02	8/4/05 13:00
8/4/05 13:30	15.87	0.00	8/4/05 13:30
8/4/05 14:00	15.94	0.07	8/4/05 14:00
8/4/05 14:30	16.03	0.10	8/4/05 14:30
8/4/05 15:00	16.15	0.12	8/4/05 15:00
8/4/05 15:30	16.25	0.10	8/4/05 15:30
8/4/05 16:00	16.39	0.14	8/4/05 16:00
8/4/05 16:30	16.51	0.12	8/4/05 16:30
8/4/05 17:00	16.63	0.12	8/4/05 17:00
8/4/05 17:30	16.65	0.02	8/4/05 17:30
8/4/05 18:00	16.75	0.10	8/4/05 18:00
8/4/05 18:30	16.82	0.07	8/4/05 18:30
8/4/05 19:00	16.94	0.12	8/4/05 19:00
8/4/05 19:30	17.01	0.07	8/4/05 19:30
8/4/05 20:00	17.08	0.07	8/4/05 20:00
8/4/05 20:30	17.06	-0.02	8/4/05 20:30
8/4/05 21:00	17.08	0.02	8/4/05 21:00
8/4/05 21:30	17.08	0.00	8/4/05 21:30
8/4/05 22:00	17.06	-0.02	8/4/05 22:00
8/4/05 22:30	17.03	-0.02	8/4/05 22:30
8/4/05 23:00	16.99	-0.05	8/4/05 23:00
8/4/05 23:30	16.94	-0.05	8/4/05 23:30
8/5/05 0:00	16.87	-0.07	8/5/05 0:00
8/5/05 0:30	16.80	-0.07	8/5/05 0:30
8/5/05 1:00	16.75	-0.05	8/5/05 1:00
8/5/05 1:30	16.68	-0.07	8/5/05 1:30
8/5/05 2:00	16.63	-0.05	8/5/05 2:00
8/5/05 2:30	16.58	-0.05	8/5/05 2:30
8/5/05 3:00	16.39	-0.19	8/5/05 3:00
8/5/05 3:30	16.25	-0.14	8/5/05 3:30
8/5/05 4:00	16.27	0.02	8/5/05 4:00
8/5/05 4:30	16.32	0.05	8/5/05 4:30

8/5/05 5:00	16.37	0.05	8/5/05 5:00
8/5/05 5:30	16.44	0.07	8/5/05 5:30
8/5/05 6:00	16.53	0.10	8/5/05 6:00
8/5/05 6:30	16.61	0.07	8/5/05 6:30
8/5/05 7:00	16.65	0.05	8/5/05 7:00
8/5/05 7:30	16.73	0.07	8/5/05 7:30
8/5/05 8:00	16.75	0.02	8/5/05 8:00
8/5/05 8:30	16.77	0.02	8/5/05 8:30
8/5/05 9:00	16.77	0.00	8/5/05 9:00
8/5/05 9:30	16.75	-0.02	8/5/05 9:30
8/5/05 10:00	16.75	0.00	8/5/05 10:00
8/5/05 10:30	16.73	-0.02	8/5/05 10:30
8/5/05 11:00	16.68	-0.05	8/5/05 11:00
8/5/05 11:30	16.65	-0.02	8/5/05 11:30
8/5/05 12:00	16.61	-0.05	8/5/05 12:00
8/5/05 12:30	16.58	-0.02	8/5/05 12:30
8/5/05 13:00	16.53	-0.05	8/5/05 13:00
8/5/05 13:30	16.49	-0.05	8/5/05 13:30
8/5/05 14:00	16.46	-0.02	8/5/05 14:00
8/5/05 14:30	16.46	0.00	8/5/05 14:30
8/5/05 15:00	16.51	0.05	8/5/05 15:00
8/5/05 15:30	16.56	0.05	8/5/05 15:30
8/5/05 16:00	16.65	0.10	8/5/05 16:00
8/5/05 16:30	16.73	0.07	8/5/05 16:30
8/5/05 17:00	16.80	0.07	8/5/05 17:00
8/5/05 17:30	16.84	0.05	8/5/05 17:30
8/5/05 18:00	16.89	0.05	8/5/05 18:00
8/5/05 18:30	16.92	0.02	8/5/05 18:30
8/5/05 19:00	17.01	0.10	8/5/05 19:00
8/5/05 19:30	17.13	0.12	8/5/05 19:30
8/5/05 20:00	17.23	0.10	8/5/05 20:00
8/5/05 20:30	17.27	0.05	8/5/05 20:30
8/5/05 21:00	17.32	0.05	8/5/05 21:00
8/5/05 21:30	17.34	0.02	8/5/05 21:30
8/5/05 22:00	17.34	0.00	8/5/05 22:00
8/5/05 22:30	17.32	-0.02	8/5/05 22:30
8/5/05 23:00	17.27	-0.05	8/5/05 23:00
8/5/05 23:30	17.23	-0.05	8/5/05 23:30
8/6/05 0:00	17.18	-0.05	8/6/05 0:00
8/6/05 0:30	17.13	-0.05	8/6/05 0:30
8/6/05 1:00	17.03	-0.10	8/6/05 1:00
8/6/05 1:30	16.96	-0.07	8/6/05 1:30
8/6/05 2:00	16.87	-0.09	8/6/05 2:00
8/6/05 2:30	16.77	-0.09	8/6/05 2:30
8/6/05 3:00	16.68	-0.10	8/6/05 3:00
8/6/05 3:30	16.56	-0.12	8/6/05 3:30
8/6/05 4:00	16.44	-0.12	8/6/05 4:00
8/6/05 4:30	16.44	0.00	8/6/05 4:30
8/6/05 5:00	16.46	0.02	8/6/05 5:00
8/6/05 5:30	16.51	0.05	8/6/05 5:30
8/6/05 6:00	16.58	0.07	8/6/05 6:00
8/6/05 6:30	16.65	0.07	8/6/05 6:30
8/6/05 7:00	16.75	0.10	8/6/05 7:00
8/6/05 7:30	16.82	0.07	8/6/05 7:30
8/6/05 8:00	16.89	0.07	8/6/05 8:00
8/6/05 8:30	16.92	0.02	8/6/05 8:30
8/6/05 9:00	16.94	0.02	8/6/05 9:00
8/6/05 9:30	16.94	0.00	8/6/05 9:30
8/6/05 10:00	16.94	0.00	8/6/05 10:00
8/6/05 10:30	16.94	0.00	8/6/05 10:30
8/6/05 11:00	16.94	0.00	8/6/05 11:00
8/6/05 11:30	16.89	-0.05	8/6/05 11:30
8/6/05 12:00	16.87	-0.02	8/6/05 12:00
8/6/05 12:30	16.84	-0.02	8/6/05 12:30

8/6/05 13:00	16.80	-0.05	8/6/05 13:00
8/6/05 13:30	16.77	-0.02	8/6/05 13:30
8/6/05 14:00	16.73	-0.05	8/6/05 14:00
8/6/05 14:30	16.68	-0.05	8/6/05 14:30
8/6/05 15:00	16.65	-0.02	8/6/05 15:00
8/6/05 15:30	16.61	-0.05	8/6/05 15:30
8/6/05 16:00	16.61	0.00	8/6/05 16:00
8/6/05 16:30	16.63	0.02	8/6/05 16:30
8/6/05 17:00	16.68	0.05	8/6/05 17:00
8/6/05 17:30	16.70	0.02	8/6/05 17:30
8/6/05 18:00	16.73	0.02	8/6/05 18:00
8/6/05 18:30	16.70	-0.02	8/6/05 18:30
8/6/05 19:00	16.75	0.05	8/6/05 19:00
8/6/05 19:30	16.84	0.09	8/6/05 19:30
8/6/05 20:00	16.96	0.12	8/6/05 20:00
8/6/05 20:30	17.08	0.12	8/6/05 20:30
8/6/05 21:00	17.15	0.07	8/6/05 21:00
8/6/05 21:30	17.20	0.05	8/6/05 21:30
8/6/05 22:00	17.23	0.02	8/6/05 22:00
8/6/05 22:30	17.23	0.00	8/6/05 22:30
8/6/05 23:00	17.23	0.00	8/6/05 23:00
8/6/05 23:30	17.20	-0.02	8/6/05 23:30
8/7/05 0:00	17.18	-0.02	8/7/05 0:00
8/7/05 0:30	17.15	-0.02	8/7/05 0:30
8/7/05 1:00	17.11	-0.05	8/7/05 1:00
8/7/05 1:30	17.03	-0.07	8/7/05 1:30
8/7/05 2:00	16.96	-0.07	8/7/05 2:00
8/7/05 2:30	16.87	-0.09	8/7/05 2:30
8/7/05 3:00	16.73	-0.14	8/7/05 3:00
8/7/05 3:30	16.56	-0.17	8/7/05 3:30
8/7/05 4:00	16.37	-0.19	8/7/05 4:00
8/7/05 4:30	16.08	-0.29	8/7/05 4:30
8/7/05 5:00	16.23	0.14	8/7/05 5:00
8/7/05 5:30	16.30	0.07	8/7/05 5:30
8/7/05 6:00	16.37	0.07	8/7/05 6:00
8/7/05 6:30	16.44	0.07	8/7/05 6:30
8/7/05 7:00	16.51	0.07	8/7/05 7:00
8/7/05 7:30	16.58	0.07	8/7/05 7:30
8/7/05 8:00	16.63	0.05	8/7/05 8:00
8/7/05 8:30	16.65	0.02	8/7/05 8:30
8/7/05 9:00	16.68	0.02	8/7/05 9:00
8/7/05 9:30	16.68	0.00	8/7/05 9:30
8/7/05 10:00	16.68	0.00	8/7/05 10:00
8/7/05 10:30	16.68	0.00	8/7/05 10:30
8/7/05 11:00	16.68	0.00	8/7/05 11:00
8/7/05 11:30	16.65	-0.02	8/7/05 11:30
8/7/05 12:00	16.63	-0.02	8/7/05 12:00
8/7/05 12:30	16.58	-0.05	8/7/05 12:30
8/7/05 13:00	16.56	-0.02	8/7/05 13:00
8/7/05 13:30	16.51	-0.05	8/7/05 13:30
8/7/05 14:00	16.49	-0.02	8/7/05 14:00
8/7/05 14:30	16.44	-0.05	8/7/05 14:30
8/7/05 15:00	16.42	-0.02	8/7/05 15:00
8/7/05 15:30	16.39	-0.02	8/7/05 15:30
8/7/05 16:00	16.42	0.02	8/7/05 16:00
8/7/05 16:30	16.44	0.02	8/7/05 16:30
8/7/05 17:00	16.51	0.07	8/7/05 17:00
8/7/05 17:30	16.53	0.02	8/7/05 17:30
8/7/05 18:00	16.58	0.05	8/7/05 18:00
8/7/05 18:30	16.63	0.05	8/7/05 18:30
8/7/05 19:00	16.63	0.00	8/7/05 19:00
8/7/05 19:30	16.65	0.02	8/7/05 19:30
8/7/05 20:00	16.77	0.12	8/7/05 20:00
8/7/05 20:30	16.89	0.12	8/7/05 20:30

8/7/05 21:00	17.01	0.12	8/7/05 21:00
8/7/05 21:30	17.08	0.07	8/7/05 21:30
8/7/05 22:00	17.13	0.05	8/7/05 22:00
8/7/05 22:30	17.13	0.00	8/7/05 22:30
8/7/05 23:00	17.13	0.00	8/7/05 23:00
8/7/05 23:30	17.13	0.00	8/7/05 23:30
8/8/05 0:00	17.11	-0.02	8/8/05 0:00
8/8/05 0:30	17.08	-0.02	8/8/05 0:30
8/8/05 1:00	17.03	-0.05	8/8/05 1:00
8/8/05 1:30	17.01	-0.02	8/8/05 1:30
8/8/05 2:00	16.94	-0.07	8/8/05 2:00
8/8/05 2:30	16.84	-0.09	8/8/05 2:30
8/8/05 3:00	16.75	-0.09	8/8/05 3:00
8/8/05 3:30	16.58	-0.17	8/8/05 3:30
8/8/05 4:00	16.39	-0.19	8/8/05 4:00
8/8/05 4:30	16.13	-0.26	8/8/05 4:30
8/8/05 5:00	15.89	-0.24	8/8/05 5:00
8/8/05 5:30	15.63	-0.26	8/8/05 5:30
8/8/05 6:00	15.99	0.36	8/8/05 6:00
8/8/05 6:30	16.11	0.12	8/8/05 6:30
8/8/05 7:00	16.18	0.07	8/8/05 7:00
8/8/05 7:30	16.23	0.05	8/8/05 7:30
8/8/05 8:00	16.27	0.05	8/8/05 8:00
8/8/05 8:30	16.32	0.05	8/8/05 8:30
8/8/05 9:00	16.34	0.02	8/8/05 9:00
8/8/05 9:30	16.37	0.02	8/8/05 9:30
8/8/05 10:00	16.37	0.00	8/8/05 10:00
8/8/05 10:30	16.37	0.00	8/8/05 10:30
8/8/05 11:00	16.37	0.00	8/8/05 11:00
8/8/05 11:30	16.34	-0.02	8/8/05 11:30
8/8/05 12:00	16.34	0.00	8/8/05 12:00
8/8/05 12:30	16.32	-0.02	8/8/05 12:30
8/8/05 13:00	16.30	-0.02	8/8/05 13:00
8/8/05 13:30	16.27	-0.02	8/8/05 13:30
8/8/05 14:00	16.25	-0.02	8/8/05 14:00
8/8/05 14:30	16.25	0.00	8/8/05 14:30
8/8/05 15:00	16.25	0.00	8/8/05 15:00
8/8/05 15:30	16.30	0.05	8/8/05 15:30
8/8/05 16:00	16.34	0.05	8/8/05 16:00
8/8/05 16:30	16.42	0.07	8/8/05 16:30
8/8/05 17:00	16.49	0.07	8/8/05 17:00
8/8/05 17:30	16.53	0.05	8/8/05 17:30
8/8/05 18:00	16.65	0.12	8/8/05 18:00
8/8/05 18:30	16.68	0.02	8/8/05 18:30
8/8/05 19:00	16.70	0.02	8/8/05 19:00
8/8/05 19:30	16.73	0.02	8/8/05 19:30
8/8/05 20:00	16.82	0.09	8/8/05 20:00
8/8/05 20:30	16.94	0.12	8/8/05 20:30
8/8/05 21:00	17.11	0.17	8/8/05 21:00
8/8/05 21:30	17.25	0.14	8/8/05 21:30
8/8/05 22:00	17.34	0.09	8/8/05 22:00
8/8/05 22:30	17.39	0.05	8/8/05 22:30
8/8/05 23:00	17.42	0.02	8/8/05 23:00
8/8/05 23:30	17.44	0.02	8/8/05 23:30
8/9/05 0:00	17.44	0.00	8/9/05 0:00
8/9/05 0:30	17.44	0.00	8/9/05 0:30
8/9/05 1:00	17.42	-0.02	8/9/05 1:00
8/9/05 1:30	17.39	-0.02	8/9/05 1:30
8/9/05 2:00	17.34	-0.05	8/9/05 2:00
8/9/05 2:30	17.30	-0.05	8/9/05 2:30
8/9/05 3:00	17.23	-0.07	8/9/05 3:00
8/9/05 3:30	17.13	-0.10	8/9/05 3:30
8/9/05 4:00	17.01	-0.12	8/9/05 4:00
8/9/05 4:30	16.82	-0.19	8/9/05 4:30

8/9/05 5:00	16.56	-0.26	8/9/05 5:00
8/9/05 5:30	16.25	-0.31	8/9/05 5:30
8/9/05 6:00	15.96	-0.29	8/9/05 6:00
8/9/05 6:30	16.23	0.26	8/9/05 6:30
8/9/05 7:00	16.34	0.12	8/9/05 7:00
8/9/05 7:30	16.42	0.07	8/9/05 7:30
8/9/05 8:00	16.46	0.05	8/9/05 8:00
8/9/05 8:30	16.51	0.05	8/9/05 8:30
8/9/05 9:00	16.53	0.02	8/9/05 9:00
8/9/05 9:30	16.56	0.02	8/9/05 9:30
8/9/05 10:00	16.58	0.02	8/9/05 10:00
8/9/05 10:30	16.58	0.00	8/9/05 10:30
8/9/05 11:00	16.58	0.00	8/9/05 11:00
8/9/05 11:30	16.56	-0.02	8/9/05 11:30
8/9/05 12:00	16.56	0.00	8/9/05 12:00
8/9/05 12:30	16.53	-0.02	8/9/05 12:30
8/9/05 13:00	16.51	-0.02	8/9/05 13:00
8/9/05 13:30	16.49	-0.02	8/9/05 13:30
8/9/05 14:00	16.46	-0.02	8/9/05 14:00
8/9/05 14:30	16.44	-0.02	8/9/05 14:30
8/9/05 15:00	16.44	0.00	8/9/05 15:00
8/9/05 15:30	16.46	0.02	8/9/05 15:30
8/9/05 16:00	16.49	0.02	8/9/05 16:00
8/9/05 16:30	16.53	0.05	8/9/05 16:30
8/9/05 17:00	16.58	0.05	8/9/05 17:00
8/9/05 17:30	16.56	-0.02	8/9/05 17:30
8/9/05 18:00	16.70	0.14	8/9/05 18:00
8/9/05 18:30	16.75	0.05	8/9/05 18:30
8/9/05 19:00	16.75	0.00	8/9/05 19:00
8/9/05 19:30	16.73	-0.02	8/9/05 19:30
8/9/05 20:00	16.75	0.02	8/9/05 20:00
8/9/05 20:30	16.82	0.07	8/9/05 20:30
8/9/05 21:00	16.94	0.12	8/9/05 21:00
8/9/05 21:30	17.08	0.14	8/9/05 21:30
8/9/05 22:00	17.18	0.09	8/9/05 22:00
8/9/05 22:30	17.27	0.09	8/9/05 22:30
8/9/05 23:00	17.32	0.05	8/9/05 23:00
8/9/05 23:30	17.34	0.02	8/9/05 23:30
8/10/05 0:00	17.37	0.02	8/10/05 0:00
8/10/05 0:30	17.37	0.00	8/10/05 0:30
8/10/05 1:00	17.37	0.00	8/10/05 1:00
8/10/05 1:30	17.34	-0.02	8/10/05 1:30
8/10/05 2:00	17.30	-0.05	8/10/05 2:00
8/10/05 2:30	17.25	-0.05	8/10/05 2:30
8/10/05 3:00	17.20	-0.05	8/10/05 3:00
8/10/05 3:30	17.13	-0.07	8/10/05 3:30
8/10/05 4:00	17.03	-0.10	8/10/05 4:00
8/10/05 4:30	16.94	-0.10	8/10/05 4:30
8/10/05 5:00	16.84	-0.09	8/10/05 5:00
8/10/05 5:30	16.75	-0.09	8/10/05 5:30
8/10/05 6:00	16.68	-0.07	8/10/05 6:00
8/10/05 6:30	16.61	-0.07	8/10/05 6:30
8/10/05 7:00	16.53	-0.07	8/10/05 7:00
8/10/05 7:30	16.44	-0.10	8/10/05 7:30
8/10/05 8:00	16.42	-0.02	8/10/05 8:00
8/10/05 8:30	16.42	0.00	8/10/05 8:30
8/10/05 9:00	16.44	0.02	8/10/05 9:00
8/10/05 9:30	16.44	0.00	8/10/05 9:30
8/10/05 10:00	16.44	0.00	8/10/05 10:00
8/10/05 10:30	16.42	-0.02	8/10/05 10:30
8/10/05 11:00	16.42	0.00	8/10/05 11:00
8/10/05 11:30	16.39	-0.02	8/10/05 11:30
8/10/05 12:00	16.37	-0.02	8/10/05 12:00
8/10/05 12:30	16.32	-0.05	8/10/05 12:30

8/10/05 13:00	16.32	0.00	8/10/05 13:00
8/10/05 13:30	16.27	-0.05	8/10/05 13:30
8/10/05 14:00	16.27	0.00	8/10/05 14:00
8/10/05 14:30	16.30	0.02	8/10/05 14:30
8/10/05 15:00	16.34	0.05	8/10/05 15:00
8/10/05 15:30	16.37	0.02	8/10/05 15:30
8/10/05 16:00	16.46	0.09	8/10/05 16:00
8/10/05 16:30	16.53	0.07	8/10/05 16:30
8/10/05 17:00	16.61	0.07	8/10/05 17:00
8/10/05 17:30	16.58	-0.02	8/10/05 17:30
8/10/05 18:00	16.70	0.12	8/10/05 18:00
8/10/05 18:30	16.87	0.17	8/10/05 18:30
8/10/05 19:00	16.84	-0.02	8/10/05 19:00
8/10/05 19:30	16.77	-0.07	8/10/05 19:30
8/10/05 20:00	16.87	0.09	8/10/05 20:00
8/10/05 20:30	16.84	-0.02	8/10/05 20:30
8/10/05 21:00	16.92	0.07	8/10/05 21:00
8/10/05 21:30	16.99	0.07	8/10/05 21:30
8/10/05 22:00	17.06	0.07	8/10/05 22:00
8/10/05 22:30	17.15	0.09	8/10/05 22:30
8/10/05 23:00	17.20	0.05	8/10/05 23:00
8/10/05 23:30	17.23	0.02	8/10/05 23:30
8/11/05 0:00	17.25	0.02	8/11/05 0:00
8/11/05 0:30	17.25	0.00	8/11/05 0:30
8/11/05 1:00	17.23	-0.02	8/11/05 1:00
8/11/05 1:30	17.20	-0.02	8/11/05 1:30
8/11/05 2:00	17.18	-0.02	8/11/05 2:00
8/11/05 2:30	17.13	-0.05	8/11/05 2:30
8/11/05 3:00	17.08	-0.05	8/11/05 3:00
8/11/05 3:30	17.01	-0.07	8/11/05 3:30
8/11/05 4:00	16.87	-0.14	8/11/05 4:00
8/11/05 4:30	16.39	-0.48	8/11/05 4:30
8/11/05 5:00	15.91	-0.48	8/11/05 5:00
8/11/05 5:30	15.58	-0.33	8/11/05 5:30
8/11/05 6:00	15.34	-0.24	8/11/05 6:00
8/11/05 6:30	15.10	-0.24	8/11/05 6:30
8/11/05 7:00	15.03	-0.07	8/11/05 7:00
8/11/05 7:30	15.15	0.12	8/11/05 7:30
8/11/05 8:00	15.37	0.22	8/11/05 8:00
8/11/05 8:30	15.51	0.14	8/11/05 8:30
8/11/05 9:00	15.72	0.22	8/11/05 9:00
8/11/05 9:30	15.80	0.07	8/11/05 9:30
8/11/05 10:00	15.82	0.02	8/11/05 10:00
8/11/05 10:30	15.84	0.02	8/11/05 10:30
8/11/05 11:00	15.87	0.02	8/11/05 11:00
8/11/05 11:30	15.84	-0.02	8/11/05 11:30
8/11/05 12:00	15.87	0.02	8/11/05 12:00
8/11/05 12:30	15.87	0.00	8/11/05 12:30
8/11/05 13:00	15.87	0.00	8/11/05 13:00
8/11/05 13:30	15.89	0.02	8/11/05 13:30
8/11/05 14:00	15.89	0.00	8/11/05 14:00
8/11/05 14:30	15.89	0.00	8/11/05 14:30
8/11/05 15:00	15.96	0.07	8/11/05 15:00
8/11/05 15:30	16.06	0.10	8/11/05 15:30
8/11/05 16:00	16.11	0.05	8/11/05 16:00
8/11/05 16:30	16.18	0.07	8/11/05 16:30
8/11/05 17:00	16.25	0.07	8/11/05 17:00
8/11/05 17:30	16.25	0.00	8/11/05 17:30
8/11/05 18:00	16.39	0.14	8/11/05 18:00
8/11/05 18:30	16.46	0.07	8/11/05 18:30
8/11/05 19:00	16.49	0.02	8/11/05 19:00
8/11/05 19:30	16.49	0.00	8/11/05 19:30
8/11/05 20:00	16.46	-0.02	8/11/05 20:00
8/11/05 20:30	16.49	0.02	8/11/05 20:30

8/11/05 21:00	16.51	0.02	8/11/05 21:00
8/11/05 21:30	16.56	0.05	8/11/05 21:30
8/11/05 22:00	16.65	0.10	8/11/05 22:00
8/11/05 22:30	16.73	0.07	8/11/05 22:30
8/11/05 23:00	16.82	0.09	8/11/05 23:00
8/11/05 23:30	16.87	0.05	8/11/05 23:30
8/12/05 0:00	16.92	0.05	8/12/05 0:00
8/12/05 0:30	16.94	0.02	8/12/05 0:30
8/12/05 1:00	16.96	0.02	8/12/05 1:00
8/12/05 1:30	16.96	0.00	8/12/05 1:30
8/12/05 2:00	16.94	-0.02	8/12/05 2:00
8/12/05 2:30	16.92	-0.02	8/12/05 2:30
8/12/05 3:00	16.89	-0.02	8/12/05 3:00
8/12/05 3:30	16.84	-0.05	8/12/05 3:30
8/12/05 4:00	16.80	-0.05	8/12/05 4:00
8/12/05 4:30	16.70	-0.09	8/12/05 4:30
8/12/05 5:00	16.51	-0.19	8/12/05 5:00
8/12/05 5:30	16.06	-0.45	8/12/05 5:30
8/12/05 6:00	15.75	-0.31	8/12/05 6:00
8/12/05 6:30	15.53	-0.22	8/12/05 6:30
8/12/05 7:00	15.46	-0.07	8/12/05 7:00
8/12/05 7:30	15.46	0.00	8/12/05 7:30
8/12/05 8:00	15.53	0.07	8/12/05 8:00
8/12/05 8:30	15.65	0.12	8/12/05 8:30
8/12/05 9:00	15.77	0.12	8/12/05 9:00
8/12/05 9:30	15.82	0.05	8/12/05 9:30
8/12/05 10:00	15.82	0.00	8/12/05 10:00
8/12/05 10:30	15.82	0.00	8/12/05 10:30
8/12/05 11:00	15.82	0.00	8/12/05 11:00
8/12/05 11:30	15.82	0.00	8/12/05 11:30
8/12/05 12:00	15.84	0.02	8/12/05 12:00
8/12/05 12:30	15.84	0.00	8/12/05 12:30
8/12/05 13:00	15.84	0.00	8/12/05 13:00
8/12/05 13:30	15.84	0.00	8/12/05 13:30
8/12/05 14:00	15.87	0.02	8/12/05 14:00
8/12/05 14:30	15.89	0.02	8/12/05 14:30
8/12/05 15:00	15.94	0.05	8/12/05 15:00
8/12/05 15:30	16.01	0.07	8/12/05 15:30
8/12/05 16:00	16.06	0.05	8/12/05 16:00
8/12/05 16:30	16.15	0.09	8/12/05 16:30
8/12/05 17:00	16.23	0.07	8/12/05 17:00
8/12/05 17:30	16.23	0.00	8/12/05 17:30
8/12/05 18:00	16.39	0.17	8/12/05 18:00
8/12/05 18:30	16.46	0.07	8/12/05 18:30
8/12/05 19:00	16.49	0.02	8/12/05 19:00
8/12/05 19:30	16.51	0.02	8/12/05 19:30
8/12/05 20:00	16.53	0.02	8/12/05 20:00
8/12/05 20:30	16.53	0.00	8/12/05 20:30
8/12/05 21:00	16.56	0.02	8/12/05 21:00
8/12/05 21:30	16.58	0.02	8/12/05 21:30
8/12/05 22:00	16.65	0.07	8/12/05 22:00
8/12/05 22:30	16.75	0.10	8/12/05 22:30
8/12/05 23:00	16.84	0.09	8/12/05 23:00
8/12/05 23:30	16.92	0.07	8/12/05 23:30
8/13/05 0:00	17.01	0.10	8/13/05 0:00
8/13/05 0:30	17.06	0.05	8/13/05 0:30
8/13/05 1:00	17.08	0.02	8/13/05 1:00
8/13/05 1:30	17.11	0.02	8/13/05 1:30
8/13/05 2:00	17.11	0.00	8/13/05 2:00
8/13/05 2:30	17.11	0.00	8/13/05 2:30
8/13/05 3:00	17.08	-0.02	8/13/05 3:00
8/13/05 3:30	17.03	-0.05	8/13/05 3:30
8/13/05 4:00	17.01	-0.02	8/13/05 4:00
8/13/05 4:30	16.94	-0.07	8/13/05 4:30

8/13/05 5:00	16.87	-0.07	8/13/05 5:00
8/13/05 5:30	16.77	-0.09	8/13/05 5:30
8/13/05 6:00	16.65	-0.12	8/13/05 6:00
8/13/05 6:30	16.53	-0.12	8/13/05 6:30
8/13/05 7:00	16.44	-0.10	8/13/05 7:00
8/13/05 7:30	16.39	-0.05	8/13/05 7:30
8/13/05 8:00	16.39	0.00	8/13/05 8:00
8/13/05 8:30	16.39	0.00	8/13/05 8:30
8/13/05 9:00	16.37	-0.02	8/13/05 9:00
8/13/05 9:30	16.37	0.00	8/13/05 9:30
8/13/05 10:00	16.37	0.00	8/13/05 10:00
8/13/05 10:30	16.39	0.02	8/13/05 10:30
8/13/05 11:00	16.44	0.05	8/13/05 11:00
8/13/05 11:30	16.49	0.05	8/13/05 11:30
8/13/05 12:00	16.56	0.07	8/13/05 12:00
8/13/05 12:30	16.65	0.10	8/13/05 12:30
8/13/05 13:00	16.75	0.10	8/13/05 13:00
8/13/05 13:30	16.84	0.09	8/13/05 13:30
8/13/05 14:00	16.99	0.14	8/13/05 14:00
8/13/05 14:30	17.11	0.12	8/13/05 14:30
8/13/05 15:00	17.20	0.09	8/13/05 15:00
8/13/05 15:30	17.39	0.19	8/13/05 15:30
8/13/05 16:00	17.53	0.14	8/13/05 16:00
8/13/05 16:30	17.60	0.07	8/13/05 16:30
8/13/05 17:00	17.75	0.14	8/13/05 17:00
8/13/05 17:30	17.72	-0.02	8/13/05 17:30
8/13/05 18:00	17.92	0.19	8/13/05 18:00
8/13/05 18:30	18.08	0.17	8/13/05 18:30
8/13/05 19:00	18.08	0.00	8/13/05 19:00
8/13/05 19:30	18.06	-0.02	8/13/05 19:30
8/13/05 20:00	18.10	0.05	8/13/05 20:00
8/13/05 20:30	18.13	0.02	8/13/05 20:30
8/13/05 21:00	18.13	0.00	8/13/05 21:00
8/13/05 21:30	18.13	0.00	8/13/05 21:30
8/13/05 22:00	18.10	-0.02	8/13/05 22:00
8/13/05 22:30	18.13	0.02	8/13/05 22:30
8/13/05 23:00	18.22	0.10	8/13/05 23:00
8/13/05 23:30	18.32	0.09	8/13/05 23:30
8/14/05 0:00	18.41	0.09	8/14/05 0:00
8/14/05 0:30	18.53	0.12	8/14/05 0:30
8/14/05 1:00	18.63	0.09	8/14/05 1:00
8/14/05 1:30	18.67	0.05	8/14/05 1:30
8/14/05 2:00	18.70	0.02	8/14/05 2:00
8/14/05 2:30	18.70	0.00	8/14/05 2:30
8/14/05 3:00	18.70	0.00	8/14/05 3:00
8/14/05 3:30	18.65	-0.05	8/14/05 3:30
8/14/05 4:00	18.60	-0.05	8/14/05 4:00
8/14/05 4:30	18.53	-0.07	8/14/05 4:30
8/14/05 5:00	18.46	-0.07	8/14/05 5:00
8/14/05 5:30	18.32	-0.14	8/14/05 5:30
8/14/05 6:00	18.10	-0.21	8/14/05 6:00
8/14/05 6:30	17.77	-0.33	8/14/05 6:30
8/14/05 7:00	17.51	-0.26	8/14/05 7:00
8/14/05 7:30	17.42	-0.09	8/14/05 7:30
8/14/05 8:00	17.58	0.17	8/14/05 8:00
8/14/05 8:30	17.63	0.05	8/14/05 8:30
8/14/05 9:00	17.60	-0.02	8/14/05 9:00
8/14/05 9:30	17.60	0.00	8/14/05 9:30
8/14/05 10:00	17.58	-0.02	8/14/05 10:00
8/14/05 10:30	17.60	0.02	8/14/05 10:30
8/14/05 11:00	17.63	0.02	8/14/05 11:00
8/14/05 11:30	17.68	0.05	8/14/05 11:30
8/14/05 12:00	17.72	0.05	8/14/05 12:00
8/14/05 12:30	17.77	0.05	8/14/05 12:30

8/14/05 13:00	17.84	0.07	8/14/05 13:00
8/14/05 13:30	17.92	0.07	8/14/05 13:30
8/14/05 14:00	18.01	0.09	8/14/05 14:00
8/14/05 14:30	18.08	0.07	8/14/05 14:30
8/14/05 15:00	18.15	0.07	8/14/05 15:00
8/14/05 15:30	18.27	0.12	8/14/05 15:30
8/14/05 16:00	18.37	0.09	8/14/05 16:00
8/14/05 16:30	18.44	0.07	8/14/05 16:30
8/14/05 17:00	18.51	0.07	8/14/05 17:00
8/14/05 17:30	18.46	-0.05	8/14/05 17:30
8/14/05 18:00	18.58	0.12	8/14/05 18:00
8/14/05 18:30	18.67	0.09	8/14/05 18:30
8/14/05 19:00	18.63	-0.05	8/14/05 19:00
8/14/05 19:30	18.58	-0.05	8/14/05 19:30
8/14/05 20:00	18.56	-0.02	8/14/05 20:00
8/14/05 20:30	18.58	0.02	8/14/05 20:30
8/14/05 21:00	18.53	-0.05	8/14/05 21:00
8/14/05 21:30	18.51	-0.02	8/14/05 21:30
8/14/05 22:00	18.51	0.00	8/14/05 22:00
8/14/05 22:30	18.41	-0.10	8/14/05 22:30
8/14/05 23:00	18.34	-0.07	8/14/05 23:00
8/14/05 23:30	18.34	0.00	8/14/05 23:30
8/15/05 0:00	18.39	0.05	8/15/05 0:00
8/15/05 0:30	18.44	0.05	8/15/05 0:30
8/15/05 1:00	18.51	0.07	8/15/05 1:00
8/15/05 1:30	18.60	0.09	8/15/05 1:30
8/15/05 2:00	18.70	0.09	8/15/05 2:00
8/15/05 2:30	18.75	0.05	8/15/05 2:30
8/15/05 3:00	18.79	0.05	8/15/05 3:00
8/15/05 3:30	18.79	0.00	8/15/05 3:30
8/15/05 4:00	18.79	0.00	8/15/05 4:00
8/15/05 4:30	18.77	-0.02	8/15/05 4:30
8/15/05 5:00	18.72	-0.05	8/15/05 5:00
8/15/05 5:30	18.67	-0.05	8/15/05 5:30
8/15/05 6:00	18.60	-0.07	8/15/05 6:00
8/15/05 6:30	18.49	-0.12	8/15/05 6:30
8/15/05 7:00	18.27	-0.21	8/15/05 7:00
8/15/05 7:30	18.10	-0.17	8/15/05 7:30
8/15/05 8:00	18.08	-0.02	8/15/05 8:00
8/15/05 8:30	18.06	-0.02	8/15/05 8:30
8/15/05 9:00	18.03	-0.02	8/15/05 9:00
8/15/05 9:30	18.01	-0.02	8/15/05 9:30
8/15/05 10:00	17.99	-0.02	8/15/05 10:00
8/15/05 10:30	17.94	-0.05	8/15/05 10:30
8/15/05 11:00	17.94	0.00	8/15/05 11:00
8/15/05 11:30	17.92	-0.02	8/15/05 11:30
8/15/05 12:00	17.94	0.02	8/15/05 12:00
8/15/05 12:30	17.94	0.00	8/15/05 12:30
8/15/05 13:00	17.96	0.02	8/15/05 13:00
8/15/05 13:30	18.03	0.07	8/15/05 13:30
8/15/05 14:00	18.08	0.05	8/15/05 14:00
8/15/05 14:30	18.13	0.05	8/15/05 14:30
8/15/05 15:00	18.18	0.05	8/15/05 15:00
8/15/05 15:30	18.25	0.07	8/15/05 15:30
8/15/05 16:00	18.32	0.07	8/15/05 16:00
8/15/05 16:30	18.34	0.02	8/15/05 16:30
8/15/05 17:00	18.39	0.05	8/15/05 17:00
8/15/05 17:30	18.39	0.00	8/15/05 17:30
8/15/05 18:00	18.46	0.07	8/15/05 18:00
8/15/05 18:30	18.51	0.05	8/15/05 18:30
8/15/05 19:00	18.49	-0.02	8/15/05 19:00
8/15/05 19:30	18.44	-0.05	8/15/05 19:30
8/15/05 20:00	18.41	-0.02	8/15/05 20:00
8/15/05 20:30	18.39	-0.02	8/15/05 20:30

8/15/05 21:00	18.34	-0.05	8/15/05 21:00
8/15/05 21:30	18.25	-0.10	8/15/05 21:30
8/15/05 22:00	18.13	-0.12	8/15/05 22:00
8/15/05 22:30	17.99	-0.14	8/15/05 22:30
8/15/05 23:00	17.77	-0.21	8/15/05 23:00
8/15/05 23:30	17.58	-0.19	8/15/05 23:30
8/16/05 0:00	17.72	0.14	8/16/05 0:00
8/16/05 0:30	17.80	0.07	8/16/05 0:30
8/16/05 1:00	17.84	0.05	8/16/05 1:00
8/16/05 1:30	17.94	0.09	8/16/05 1:30
8/16/05 2:00	18.03	0.10	8/16/05 2:00
8/16/05 2:30	18.15	0.12	8/16/05 2:30
8/16/05 3:00	18.27	0.12	8/16/05 3:00
8/16/05 3:30	18.37	0.09	8/16/05 3:30
8/16/05 4:00	18.41	0.05	8/16/05 4:00
8/16/05 4:30	18.49	0.07	8/16/05 4:30
8/16/05 5:00	18.51	0.02	8/16/05 5:00
8/16/05 5:30	18.51	0.00	8/16/05 5:30
8/16/05 6:00	18.49	-0.02	8/16/05 6:00
8/16/05 6:30	18.46	-0.02	8/16/05 6:30
8/16/05 7:00	18.41	-0.05	8/16/05 7:00
8/16/05 7:30	18.37	-0.05	8/16/05 7:30
8/16/05 8:00	18.30	-0.07	8/16/05 8:00
8/16/05 8:30	18.20	-0.09	8/16/05 8:30
8/16/05 9:00	18.08	-0.12	8/16/05 9:00
8/16/05 9:30	17.96	-0.12	8/16/05 9:30
8/16/05 10:00	17.89	-0.07	8/16/05 10:00
8/16/05 10:30	17.84	-0.05	8/16/05 10:30
8/16/05 11:00	17.80	-0.05	8/16/05 11:00
8/16/05 11:30	17.75	-0.05	8/16/05 11:30
8/16/05 12:00	17.72	-0.02	8/16/05 12:00
8/16/05 12:30	17.68	-0.05	8/16/05 12:30
8/16/05 13:00	17.63	-0.05	8/16/05 13:00
8/16/05 13:30	17.63	0.00	8/16/05 13:30
8/16/05 14:00	17.63	0.00	8/16/05 14:00
8/16/05 14:30	17.63	0.00	8/16/05 14:30
8/16/05 15:00	17.58	-0.05	8/16/05 15:00
8/16/05 15:30	17.58	0.00	8/16/05 15:30
8/16/05 16:00	17.60	0.02	8/16/05 16:00
8/16/05 16:30	17.63	0.02	8/16/05 16:30
8/16/05 17:00	17.63	0.00	8/16/05 17:00
8/16/05 17:30	17.58	-0.05	8/16/05 17:30
8/16/05 18:00	17.58	0.00	8/16/05 18:00
8/16/05 18:30	17.60	0.02	8/16/05 18:30
8/16/05 19:00	17.56	-0.05	8/16/05 19:00
8/16/05 19:30	17.51	-0.05	8/16/05 19:30
8/16/05 20:00	17.49	-0.02	8/16/05 20:00
8/16/05 20:30	17.44	-0.05	8/16/05 20:30
8/16/05 21:00	17.37	-0.07	8/16/05 21:00
8/16/05 21:30	17.23	-0.14	8/16/05 21:30
8/16/05 22:00	16.96	-0.26	8/16/05 22:00
8/16/05 22:30	16.73	-0.24	8/16/05 22:30
8/16/05 23:00	16.53	-0.19	8/16/05 23:00
8/16/05 23:30	16.42	-0.12	8/16/05 23:30
8/17/05 0:00	16.25	-0.17	8/17/05 0:00
8/17/05 0:30	16.13	-0.12	8/17/05 0:30
8/17/05 1:00	16.32	0.19	8/17/05 1:00
8/17/05 1:30	16.53	0.21	8/17/05 1:30
8/17/05 2:00	16.61	0.07	8/17/05 2:00
8/17/05 2:30	16.68	0.07	8/17/05 2:30
8/17/05 3:00	16.75	0.07	8/17/05 3:00
8/17/05 3:30	16.82	0.07	8/17/05 3:30
8/17/05 4:00	16.89	0.07	8/17/05 4:00
8/17/05 4:30	16.99	0.09	8/17/05 4:30

8/17/05 5:00	17.03	0.05	8/17/05 5:00
8/17/05 5:30	17.08	0.05	8/17/05 5:30
8/17/05 6:00	17.13	0.05	8/17/05 6:00
8/17/05 6:30	17.13	0.00	8/17/05 6:30
8/17/05 7:00	17.13	0.00	8/17/05 7:00
8/17/05 7:30	17.13	0.00	8/17/05 7:30
8/17/05 8:00	17.11	-0.02	8/17/05 8:00
8/17/05 8:30	17.08	-0.02	8/17/05 8:30
8/17/05 9:00	17.03	-0.05	8/17/05 9:00
8/17/05 9:30	16.99	-0.05	8/17/05 9:30
8/17/05 10:00	16.94	-0.05	8/17/05 10:00
8/17/05 10:30	16.87	-0.07	8/17/05 10:30
8/17/05 11:00	16.82	-0.05	8/17/05 11:00
8/17/05 11:30	16.80	-0.02	8/17/05 11:30
8/17/05 12:00	16.77	-0.02	8/17/05 12:00
8/17/05 12:30	16.77	0.00	8/17/05 12:30
8/17/05 13:00	16.77	0.00	8/17/05 13:00
8/17/05 13:30	16.77	0.00	8/17/05 13:30
8/17/05 14:00	16.82	0.05	8/17/05 14:00
8/17/05 14:30	16.82	0.00	8/17/05 14:30
8/17/05 15:00	16.87	0.05	8/17/05 15:00
8/17/05 15:30	16.89	0.02	8/17/05 15:30
8/17/05 16:00	16.94	0.05	8/17/05 16:00
8/17/05 16:30	16.96	0.02	8/17/05 16:30
8/17/05 17:00	17.01	0.05	8/17/05 17:00
8/17/05 17:30	17.08	0.07	8/17/05 17:30
8/17/05 18:00	17.15	0.07	8/17/05 18:00
8/17/05 18:30	17.20	0.05	8/17/05 18:30
8/17/05 19:00	17.20	0.00	8/17/05 19:00
8/17/05 19:30	17.18	-0.02	8/17/05 19:30
8/17/05 20:00	17.15	-0.02	8/17/05 20:00
8/17/05 20:30	17.13	-0.02	8/17/05 20:30
8/17/05 21:00	17.08	-0.05	8/17/05 21:00
8/17/05 21:30	17.03	-0.05	8/17/05 21:30
8/17/05 22:00	16.94	-0.10	8/17/05 22:00
8/17/05 22:30	16.87	-0.07	8/17/05 22:30
8/17/05 23:00	16.77	-0.09	8/17/05 23:00
8/17/05 23:30	16.63	-0.14	8/17/05 23:30
8/18/05 0:00	16.44	-0.19	8/18/05 0:00
8/18/05 0:30	16.30	-0.14	8/18/05 0:30
8/18/05 1:00	16.06	-0.24	8/18/05 1:00
8/18/05 1:30	16.03	-0.02	8/18/05 1:30
8/18/05 2:00	16.32	0.29	8/18/05 2:00
8/18/05 2:30	16.42	0.10	8/18/05 2:30
8/18/05 3:00	16.46	0.05	8/18/05 3:00
8/18/05 3:30	16.53	0.07	8/18/05 3:30
8/18/05 4:00	16.63	0.10	8/18/05 4:00
8/18/05 4:30	16.75	0.12	8/18/05 4:30
8/18/05 5:00	16.87	0.12	8/18/05 5:00
8/18/05 5:30	16.99	0.12	8/18/05 5:30
8/18/05 6:00	17.08	0.10	8/18/05 6:00
8/18/05 6:30	17.13	0.05	8/18/05 6:30
8/18/05 7:00	17.18	0.05	8/18/05 7:00
8/18/05 7:30	17.20	0.02	8/18/05 7:30
8/18/05 8:00	17.20	0.00	8/18/05 8:00
8/18/05 8:30	17.20	0.00	8/18/05 8:30
8/18/05 9:00	17.20	0.00	8/18/05 9:00
8/18/05 9:30	17.18	-0.02	8/18/05 9:30
8/18/05 10:00	17.15	-0.02	8/18/05 10:00
8/18/05 10:30	17.13	-0.02	8/18/05 10:30
8/18/05 11:00	17.08	-0.05	8/18/05 11:00
8/18/05 11:30	17.03	-0.05	8/18/05 11:30
8/18/05 12:00	16.99	-0.05	8/18/05 12:00
8/18/05 12:30	16.94	-0.05	8/18/05 12:30

8/18/05 13:00	16.92	-0.02	8/18/05 13:00
8/18/05 13:30	16.87	-0.05	8/18/05 13:30
8/18/05 14:00	16.84	-0.02	8/18/05 14:00
8/18/05 14:30	16.84	0.00	8/18/05 14:30
8/18/05 15:00	16.84	0.00	8/18/05 15:00
8/18/05 15:30	16.87	0.02	8/18/05 15:30
8/18/05 16:00	16.87	0.00	8/18/05 16:00
8/18/05 16:30	16.87	0.00	8/18/05 16:30
8/18/05 17:00	16.89	0.02	8/18/05 17:00
8/18/05 17:30	16.94	0.05	8/18/05 17:30
8/18/05 18:00	17.06	0.12	8/18/05 18:00
8/18/05 18:30	17.18	0.12	8/18/05 18:30
8/18/05 19:00	17.23	0.05	8/18/05 19:00
8/18/05 19:30	17.25	0.02	8/18/05 19:30
8/18/05 20:00	17.25	0.00	8/18/05 20:00
8/18/05 20:30	17.25	0.00	8/18/05 20:30
8/18/05 21:00	17.25	0.00	8/18/05 21:00
8/18/05 21:30	17.25	0.00	8/18/05 21:30
8/18/05 22:00	17.23	-0.02	8/18/05 22:00
8/18/05 22:30	17.20	-0.02	8/18/05 22:30
8/18/05 23:00	17.18	-0.02	8/18/05 23:00
8/18/05 23:30	17.13	-0.05	8/18/05 23:30
8/19/05 0:00	17.08	-0.05	8/19/05 0:00
8/19/05 0:30	17.03	-0.05	8/19/05 0:30
8/19/05 1:00	16.92	-0.12	8/19/05 1:00
8/19/05 1:30	16.73	-0.19	8/19/05 1:30
8/19/05 2:00	16.44	-0.29	8/19/05 2:00
8/19/05 2:30	16.58	0.14	8/19/05 2:30
8/19/05 3:00	16.63	0.05	8/19/05 3:00
8/19/05 3:30	16.70	0.07	8/19/05 3:30
8/19/05 4:00	16.77	0.07	8/19/05 4:00
8/19/05 4:30	16.87	0.09	8/19/05 4:30
8/19/05 5:00	17.01	0.14	8/19/05 5:00
8/19/05 5:30	17.13	0.12	8/19/05 5:30
8/19/05 6:00	17.25	0.12	8/19/05 6:00
8/19/05 6:30	17.37	0.12	8/19/05 6:30
8/19/05 7:00	17.44	0.07	8/19/05 7:00
8/19/05 7:30	17.49	0.05	8/19/05 7:30
8/19/05 8:00	17.51	0.02	8/19/05 8:00
8/19/05 8:30	17.53	0.02	8/19/05 8:30
8/19/05 9:00	17.53	0.00	8/19/05 9:00
8/19/05 9:30	17.51	-0.02	8/19/05 9:30
8/19/05 10:00	17.49	-0.02	8/19/05 10:00
8/19/05 10:30	17.46	-0.02	8/19/05 10:30
8/19/05 11:00	17.42	-0.05	8/19/05 11:00
8/19/05 11:30	17.37	-0.05	8/19/05 11:30
8/19/05 12:00	17.32	-0.05	8/19/05 12:00
8/19/05 12:30	17.27	-0.05	8/19/05 12:30
8/19/05 13:00	17.20	-0.07	8/19/05 13:00
8/19/05 13:30	17.15	-0.05	8/19/05 13:30
8/19/05 14:00	17.11	-0.05	8/19/05 14:00
8/19/05 14:30	17.06	-0.05	8/19/05 14:30
8/19/05 15:00	17.03	-0.02	8/19/05 15:00
8/19/05 15:30	17.03	0.00	8/19/05 15:30
8/19/05 16:00	17.13	0.10	8/19/05 16:00
8/19/05 16:30	17.15	0.02	8/19/05 16:30
8/19/05 17:00	17.08	-0.07	8/19/05 17:00
8/19/05 17:30	17.08	0.00	8/19/05 17:30
8/19/05 18:00	17.20	0.12	8/19/05 18:00
8/19/05 18:30	17.37	0.17	8/19/05 18:30
8/19/05 19:00	17.53	0.17	8/19/05 19:00
8/19/05 19:30	17.65	0.12	8/19/05 19:30
8/19/05 20:00	17.70	0.05	8/19/05 20:00
8/19/05 20:30	17.75	0.05	8/19/05 20:30

8/19/05 21:00	17.77	0.02	8/19/05 21:00
8/19/05 21:30	17.77	0.00	8/19/05 21:30
8/19/05 22:00	17.77	0.00	8/19/05 22:00
8/19/05 22:30	17.75	-0.02	8/19/05 22:30
8/19/05 23:00	17.72	-0.02	8/19/05 23:00
8/19/05 23:30	17.70	-0.02	8/19/05 23:30
8/20/05 0:00	17.65	-0.05	8/20/05 0:00
8/20/05 0:30	17.60	-0.05	8/20/05 0:30
8/20/05 1:00	17.56	-0.05	8/20/05 1:00
8/20/05 1:30	17.46	-0.10	8/20/05 1:30
8/20/05 2:00	17.39	-0.07	8/20/05 2:00
8/20/05 2:30	17.25	-0.14	8/20/05 2:30
8/20/05 3:00	17.11	-0.14	8/20/05 3:00
8/20/05 3:30	17.03	-0.07	8/20/05 3:30
8/20/05 4:00	17.06	0.02	8/20/05 4:00
8/20/05 4:30	17.11	0.05	8/20/05 4:30
8/20/05 5:00	17.18	0.07	8/20/05 5:00
8/20/05 5:30	17.30	0.12	8/20/05 5:30
8/20/05 6:00	17.44	0.14	8/20/05 6:00
8/20/05 6:30	17.58	0.14	8/20/05 6:30
8/20/05 7:00	17.70	0.12	8/20/05 7:00
8/20/05 7:30	17.80	0.09	8/20/05 7:30
8/20/05 8:00	17.84	0.05	8/20/05 8:00
8/20/05 8:30	17.89	0.05	8/20/05 8:30
8/20/05 9:00	17.89	0.00	8/20/05 9:00
8/20/05 9:30	17.92	0.02	8/20/05 9:30
8/20/05 10:00	17.89	-0.02	8/20/05 10:00
8/20/05 10:30	17.89	0.00	8/20/05 10:30
8/20/05 11:00	17.84	-0.05	8/20/05 11:00
8/20/05 11:30	17.80	-0.05	8/20/05 11:30
8/20/05 12:00	17.75	-0.05	8/20/05 12:00
8/20/05 12:30	17.70	-0.05	8/20/05 12:30
8/20/05 13:00	17.63	-0.07	8/20/05 13:00
8/20/05 13:30	17.56	-0.07	8/20/05 13:30
8/20/05 14:00	17.51	-0.05	8/20/05 14:00
8/20/05 14:30	17.42	-0.09	8/20/05 14:30
8/20/05 15:00	17.37	-0.05	8/20/05 15:00
8/20/05 15:30	17.34	-0.02	8/20/05 15:30
8/20/05 16:00	17.37	0.02	8/20/05 16:00
8/20/05 16:30	17.37	0.00	8/20/05 16:30
8/20/05 17:00	17.34	-0.02	8/20/05 17:00
8/20/05 17:30	17.30	-0.05	8/20/05 17:30
8/20/05 18:00	17.32	0.02	8/20/05 18:00
8/20/05 18:30	17.39	0.07	8/20/05 18:30
8/20/05 19:00	17.51	0.12	8/20/05 19:00
8/20/05 19:30	17.65	0.14	8/20/05 19:30
8/20/05 20:00	17.80	0.14	8/20/05 20:00
8/20/05 20:30	17.89	0.10	8/20/05 20:30
8/20/05 21:00	17.94	0.05	8/20/05 21:00
8/20/05 21:30	17.96	0.02	8/20/05 21:30
8/20/05 22:00	17.96	0.00	8/20/05 22:00
8/20/05 22:30	17.96	0.00	8/20/05 22:30
8/20/05 23:00	17.94	-0.02	8/20/05 23:00
8/20/05 23:30	17.94	0.00	8/20/05 23:30
8/21/05 0:00	17.89	-0.05	8/21/05 0:00
8/21/05 0:30	17.87	-0.02	8/21/05 0:30
8/21/05 1:00	17.82	-0.05	8/21/05 1:00
8/21/05 1:30	17.75	-0.07	8/21/05 1:30
8/21/05 2:00	17.68	-0.07	8/21/05 2:00
8/21/05 2:30	17.58	-0.09	8/21/05 2:30
8/21/05 3:00	17.46	-0.12	8/21/05 3:00
8/21/05 3:30	17.32	-0.14	8/21/05 3:30
8/21/05 4:00	17.20	-0.12	8/21/05 4:00
8/21/05 4:30	17.11	-0.09	8/21/05 4:30

8/21/05 5:00	17.11	0.00	8/21/05 5:00
8/21/05 5:30	17.15	0.05	8/21/05 5:30
8/21/05 6:00	17.23	0.07	8/21/05 6:00
8/21/05 6:30	17.30	0.07	8/21/05 6:30
8/21/05 7:00	17.42	0.12	8/21/05 7:00
8/21/05 7:30	17.51	0.09	8/21/05 7:30
8/21/05 8:00	17.60	0.09	8/21/05 8:00
8/21/05 8:30	17.68	0.07	8/21/05 8:30
8/21/05 9:00	17.70	0.02	8/21/05 9:00
8/21/05 9:30	17.72	0.02	8/21/05 9:30
8/21/05 10:00	17.72	0.00	8/21/05 10:00
8/21/05 10:30	17.72	0.00	8/21/05 10:30
8/21/05 11:00	17.70	-0.02	8/21/05 11:00
8/21/05 11:30	17.68	-0.02	8/21/05 11:30
8/21/05 12:00	17.63	-0.05	8/21/05 12:00
8/21/05 12:30	17.58	-0.05	8/21/05 12:30
8/21/05 13:00	17.53	-0.05	8/21/05 13:00
8/21/05 13:30	17.46	-0.07	8/21/05 13:30
8/21/05 14:00	17.39	-0.07	8/21/05 14:00
8/21/05 14:30	17.34	-0.05	8/21/05 14:30
8/21/05 15:00	17.30	-0.05	8/21/05 15:00
8/21/05 15:30	17.25	-0.05	8/21/05 15:30
8/21/05 16:00	17.25	0.00	8/21/05 16:00
8/21/05 16:30	17.25	0.00	8/21/05 16:30
8/21/05 17:00	17.23	-0.02	8/21/05 17:00
8/21/05 17:30	17.23	0.00	8/21/05 17:30
8/21/05 18:00	17.23	0.00	8/21/05 18:00
8/21/05 18:30	17.23	0.00	8/21/05 18:30
8/21/05 19:00	17.25	0.02	8/21/05 19:00
8/21/05 19:30	17.34	0.09	8/21/05 19:30
8/21/05 20:00	17.46	0.12	8/21/05 20:00
8/21/05 20:30	17.58	0.12	8/21/05 20:30
8/21/05 21:00	17.68	0.09	8/21/05 21:00
8/21/05 21:30	17.72	0.05	8/21/05 21:30
8/21/05 22:00	17.75	0.02	8/21/05 22:00
8/21/05 22:30	17.77	0.02	8/21/05 22:30
8/21/05 23:00	17.75	-0.02	8/21/05 23:00
8/21/05 23:30	17.75	0.00	8/21/05 23:30
8/22/05 0:00	17.72	-0.02	8/22/05 0:00
8/22/05 0:30	17.70	-0.02	8/22/05 0:30
8/22/05 1:00	17.63	-0.07	8/22/05 1:00
8/22/05 1:30	17.58	-0.05	8/22/05 1:30
8/22/05 2:00	17.53	-0.05	8/22/05 2:00
8/22/05 2:30	17.44	-0.10	8/22/05 2:30
8/22/05 3:00	17.34	-0.09	8/22/05 3:00
8/22/05 3:30	17.25	-0.09	8/22/05 3:30
8/22/05 4:00	17.15	-0.10	8/22/05 4:00
8/22/05 4:30	17.08	-0.07	8/22/05 4:30
8/22/05 5:00	17.03	-0.05	8/22/05 5:00
8/22/05 5:30	16.96	-0.07	8/22/05 5:30
8/22/05 6:00	16.89	-0.07	8/22/05 6:00
8/22/05 6:30	16.89	0.00	8/22/05 6:30
8/22/05 7:00	16.92	0.02	8/22/05 7:00
8/22/05 7:30	16.96	0.05	8/22/05 7:30
8/22/05 8:00	17.01	0.05	8/22/05 8:00
8/22/05 8:30	17.06	0.05	8/22/05 8:30
8/22/05 9:00	17.11	0.05	8/22/05 9:00
8/22/05 9:30	17.11	0.00	8/22/05 9:30
8/22/05 10:00	17.13	0.02	8/22/05 10:00
8/22/05 10:30	17.13	0.00	8/22/05 10:30
8/22/05 11:00	17.11	-0.02	8/22/05 11:00
8/22/05 11:30	17.08	-0.02	8/22/05 11:30
8/22/05 12:00	17.06	-0.02	8/22/05 12:00
8/22/05 12:30	17.03	-0.02	8/22/05 12:30

8/22/05 13:00	16.99	-0.05	8/22/05 13:00
8/22/05 13:30	16.96	-0.02	8/22/05 13:30
8/22/05 14:00	16.92	-0.05	8/22/05 14:00
8/22/05 14:30	16.89	-0.02	8/22/05 14:30
8/22/05 15:00	16.89	0.00	8/22/05 15:00
8/22/05 15:30	16.89	0.00	8/22/05 15:30
8/22/05 16:00	16.92	0.02	8/22/05 16:00
8/22/05 16:30	16.94	0.02	8/22/05 16:30
8/22/05 17:00	16.94	0.00	8/22/05 17:00
8/22/05 17:30	16.99	0.05	8/22/05 17:30
8/22/05 18:00	17.03	0.05	8/22/05 18:00
8/22/05 18:30	17.03	0.00	8/22/05 18:30
8/22/05 19:00	17.03	0.00	8/22/05 19:00
8/22/05 19:30	17.06	0.02	8/22/05 19:30
8/22/05 20:00	17.15	0.09	8/22/05 20:00
8/22/05 20:30	17.27	0.12	8/22/05 20:30
8/22/05 21:00	17.39	0.12	8/22/05 21:00
8/22/05 21:30	17.49	0.09	8/22/05 21:30
8/22/05 22:00	17.56	0.07	8/22/05 22:00
8/22/05 22:30	17.60	0.05	8/22/05 22:30
8/22/05 23:00	17.63	0.02	8/22/05 23:00
8/22/05 23:30	17.63	0.00	8/22/05 23:30
8/23/05 0:00	17.63	0.00	8/23/05 0:00
8/23/05 0:30	17.60	-0.02	8/23/05 0:30
8/23/05 1:00	17.58	-0.02	8/23/05 1:00
8/23/05 1:30	17.56	-0.02	8/23/05 1:30
8/23/05 2:00	17.51	-0.05	8/23/05 2:00
8/23/05 2:30	17.46	-0.05	8/23/05 2:30
8/23/05 3:00	17.39	-0.07	8/23/05 3:00
8/23/05 3:30	17.25	-0.14	8/23/05 3:30
8/23/05 4:00	16.63	-0.62	8/23/05 4:00
8/23/05 4:30	16.20	-0.43	8/23/05 4:30
8/23/05 5:00	15.94	-0.26	8/23/05 5:00
8/23/05 5:30	15.82	-0.12	8/23/05 5:30
8/23/05 6:00	15.77	-0.05	8/23/05 6:00
8/23/05 6:30	15.72	-0.05	8/23/05 6:30
8/23/05 7:00	16.15	0.43	8/23/05 7:00
8/23/05 7:30	16.37	0.22	8/23/05 7:30
8/23/05 8:00	16.46	0.09	8/23/05 8:00
8/23/05 8:30	16.51	0.05	8/23/05 8:30
8/23/05 9:00	16.56	0.05	8/23/05 9:00
8/23/05 9:30	16.58	0.02	8/23/05 9:30
8/23/05 10:00	16.61	0.02	8/23/05 10:00
8/23/05 10:30	16.63	0.02	8/23/05 10:30
8/23/05 11:00	16.63	0.00	8/23/05 11:00
8/23/05 11:30	16.61	-0.02	8/23/05 11:30
8/23/05 12:00	16.61	0.00	8/23/05 12:00
8/23/05 12:30	16.58	-0.02	8/23/05 12:30
8/23/05 13:00	16.58	0.00	8/23/05 13:00
8/23/05 13:30	16.53	-0.05	8/23/05 13:30
8/23/05 14:00	16.51	-0.02	8/23/05 14:00
8/23/05 14:30	16.49	-0.02	8/23/05 14:30
8/23/05 15:00	16.46	-0.02	8/23/05 15:00
8/23/05 15:30	16.46	0.00	8/23/05 15:30
8/23/05 16:00	16.44	-0.02	8/23/05 16:00
8/23/05 16:30	16.46	0.02	8/23/05 16:30
8/23/05 17:00	16.46	0.00	8/23/05 17:00
8/23/05 17:30	16.44	-0.02	8/23/05 17:30
8/23/05 18:00	16.44	0.00	8/23/05 18:00
8/23/05 18:30	16.44	0.00	8/23/05 18:30
8/23/05 19:00	16.42	-0.02	8/23/05 19:00
8/23/05 19:30	16.42	0.00	8/23/05 19:30
8/23/05 20:00	16.42	0.00	8/23/05 20:00
8/23/05 20:30	16.46	0.05	8/23/05 20:30

8/23/05 21:00	16.53	0.07	8/23/05 21:00
8/23/05 21:30	16.58	0.05	8/23/05 21:30
8/23/05 22:00	16.65	0.07	8/23/05 22:00
8/23/05 22:30	16.73	0.07	8/23/05 22:30
8/23/05 23:00	16.75	0.02	8/23/05 23:00
8/23/05 23:30	16.77	0.02	8/23/05 23:30
8/24/05 0:00	16.80	0.02	8/24/05 0:00
8/24/05 0:30	16.80	0.00	8/24/05 0:30
8/24/05 1:00	16.80	0.00	8/24/05 1:00
8/24/05 1:30	16.80	0.00	8/24/05 1:30
8/24/05 2:00	16.77	-0.02	8/24/05 2:00
8/24/05 2:30	16.75	-0.02	8/24/05 2:30
8/24/05 3:00	16.73	-0.02	8/24/05 3:00
8/24/05 3:30	16.70	-0.02	8/24/05 3:30
8/24/05 4:00	16.65	-0.05	8/24/05 4:00
8/24/05 4:30	16.42	-0.24	8/24/05 4:30
8/24/05 5:00	15.82	-0.60	8/24/05 5:00
8/24/05 5:30	15.48	-0.33	8/24/05 5:30
8/24/05 6:00	15.20	-0.29	8/24/05 6:00
8/24/05 6:30	14.98	-0.22	8/24/05 6:30
8/24/05 7:00	14.86	-0.12	8/24/05 7:00
8/24/05 7:30	14.82	-0.05	8/24/05 7:30
8/24/05 8:00	15.44	0.62	8/24/05 8:00
8/24/05 8:30	15.72	0.29	8/24/05 8:30
8/24/05 9:00	15.82	0.10	8/24/05 9:00
8/24/05 9:30	15.87	0.05	8/24/05 9:30
8/24/05 10:00	15.91	0.05	8/24/05 10:00
8/24/05 10:30	15.94	0.02	8/24/05 10:30
8/24/05 11:00	15.94	0.00	8/24/05 11:00
8/24/05 11:30	15.96	0.02	8/24/05 11:30
8/24/05 12:00	15.96	0.00	8/24/05 12:00
8/24/05 12:30	15.96	0.00	8/24/05 12:30
8/24/05 13:00	15.96	0.00	8/24/05 13:00
8/24/05 13:30	15.96	0.00	8/24/05 13:30
8/24/05 14:00	15.99	0.02	8/24/05 14:00
8/24/05 14:30	15.99	0.00	8/24/05 14:30
8/24/05 15:00	15.99	0.00	8/24/05 15:00
8/24/05 15:30	16.01	0.02	8/24/05 15:30
8/24/05 16:00	16.01	0.00	8/24/05 16:00
8/24/05 16:30	16.06	0.05	8/24/05 16:30
8/24/05 17:00	16.06	0.00	8/24/05 17:00
8/24/05 17:30	16.13	0.07	8/24/05 17:30
8/24/05 18:00	16.18	0.05	8/24/05 18:00
8/24/05 18:30	16.20	0.02	8/24/05 18:30
8/24/05 19:00	16.20	0.00	8/24/05 19:00
8/24/05 19:30	16.18	-0.02	8/24/05 19:30
8/24/05 20:00	16.18	0.00	8/24/05 20:00
8/24/05 20:30	16.23	0.05	8/24/05 20:30
8/24/05 21:00	16.27	0.05	8/24/05 21:00
8/24/05 21:30	16.37	0.10	8/24/05 21:30
8/24/05 22:00	16.44	0.07	8/24/05 22:00
8/24/05 22:30	16.51	0.07	8/24/05 22:30
8/24/05 23:00	16.58	0.07	8/24/05 23:00
8/24/05 23:30	16.63	0.05	8/24/05 23:30
8/25/05 0:00	16.65	0.02	8/25/05 0:00
8/25/05 0:30	16.68	0.02	8/25/05 0:30
8/25/05 1:00	16.68	0.00	8/25/05 1:00
8/25/05 1:30	16.68	0.00	8/25/05 1:30
8/25/05 2:00	16.68	0.00	8/25/05 2:00
8/25/05 2:30	16.68	0.00	8/25/05 2:30
8/25/05 3:00	16.65	-0.02	8/25/05 3:00
8/25/05 3:30	16.63	-0.02	8/25/05 3:30
8/25/05 4:00	16.61	-0.02	8/25/05 4:00
8/25/05 4:30	16.51	-0.10	8/25/05 4:30

8/25/05 5:00	15.96	-0.55	8/25/05 5:00
8/25/05 5:30	15.41	-0.55	8/25/05 5:30
8/25/05 6:00	15.08	-0.33	8/25/05 6:00
8/25/05 6:30	14.82	-0.26	8/25/05 6:30
8/25/05 7:00	14.70	-0.12	8/25/05 7:00
8/25/05 7:30	14.70	0.00	8/25/05 7:30
8/25/05 8:00	15.13	0.43	8/25/05 8:00
8/25/05 8:30	15.53	0.41	8/25/05 8:30
8/25/05 9:00	15.68	0.14	8/25/05 9:00
8/25/05 9:30	15.72	0.05	8/25/05 9:30
8/25/05 10:00	15.75	0.02	8/25/05 10:00
8/25/05 10:30	15.77	0.02	8/25/05 10:30
8/25/05 11:00	15.80	0.02	8/25/05 11:00
8/25/05 11:30	15.82	0.02	8/25/05 11:30
8/25/05 12:00	15.82	0.00	8/25/05 12:00
8/25/05 12:30	15.84	0.02	8/25/05 12:30
8/25/05 13:00	15.87	0.02	8/25/05 13:00
8/25/05 13:30	15.89	0.02	8/25/05 13:30
8/25/05 14:00	15.91	0.02	8/25/05 14:00
8/25/05 14:30	15.96	0.05	8/25/05 14:30
8/25/05 15:00	16.03	0.07	8/25/05 15:00
8/25/05 15:30	16.13	0.09	8/25/05 15:30
8/25/05 16:00	16.23	0.10	8/25/05 16:00
8/25/05 16:30	16.32	0.09	8/25/05 16:30
8/25/05 17:00	16.32	0.00	8/25/05 17:00
8/25/05 17:30	16.46	0.14	8/25/05 17:30
8/25/05 18:00	16.63	0.17	8/25/05 18:00
8/25/05 18:30	16.70	0.07	8/25/05 18:30
8/25/05 19:00	16.73	0.02	8/25/05 19:00
8/25/05 19:30	16.77	0.05	8/25/05 19:30
8/25/05 20:00	16.80	0.02	8/25/05 20:00
8/25/05 20:30	16.82	0.02	8/25/05 20:30
8/25/05 21:00	16.87	0.05	8/25/05 21:00
8/25/05 21:30	16.94	0.07	8/25/05 21:30
8/25/05 22:00	17.06	0.12	8/25/05 22:00
8/25/05 22:30	17.15	0.09	8/25/05 22:30
8/25/05 23:00	17.25	0.10	8/25/05 23:00
8/25/05 23:30	17.34	0.09	8/25/05 23:30
8/26/05 0:00	17.39	0.05	8/26/05 0:00
8/26/05 0:30	17.42	0.02	8/26/05 0:30
8/26/05 1:00	17.44	0.02	8/26/05 1:00
8/26/05 1:30	17.44	0.00	8/26/05 1:30
8/26/05 2:00	17.42	-0.02	8/26/05 2:00
8/26/05 2:30	17.39	-0.02	8/26/05 2:30
8/26/05 3:00	17.37	-0.02	8/26/05 3:00
8/26/05 3:30	17.32	-0.05	8/26/05 3:30
8/26/05 4:00	17.25	-0.07	8/26/05 4:00
8/26/05 4:30	16.99	-0.26	8/26/05 4:30
8/26/05 5:00	16.53	-0.45	8/26/05 5:00
8/26/05 5:30	16.18	-0.36	8/26/05 5:30
8/26/05 6:00	15.91	-0.26	8/26/05 6:00
8/26/05 6:30	15.68	-0.24	8/26/05 6:30
8/26/05 7:00	15.53	-0.14	8/26/05 7:00
8/26/05 7:30	15.51	-0.02	8/26/05 7:30
8/26/05 8:00	15.84	0.33	8/26/05 8:00
8/26/05 8:30	16.18	0.33	8/26/05 8:30
8/26/05 9:00	16.27	0.09	8/26/05 9:00
8/26/05 9:30	16.30	0.02	8/26/05 9:30
8/26/05 10:00	16.34	0.05	8/26/05 10:00
8/26/05 10:30	16.37	0.02	8/26/05 10:30
8/26/05 11:00	16.39	0.02	8/26/05 11:00
8/26/05 11:30	16.44	0.05	8/26/05 11:30
8/26/05 12:00	16.49	0.05	8/26/05 12:00
8/26/05 12:30	16.56	0.07	8/26/05 12:30

8/26/05 13:00	16.61	0.05	8/26/05 13:00
8/26/05 13:30	16.70	0.09	8/26/05 13:30
8/26/05 14:00	16.80	0.09	8/26/05 14:00
8/26/05 14:30	16.87	0.07	8/26/05 14:30
8/26/05 15:00	16.96	0.09	8/26/05 15:00
8/26/05 15:30	17.06	0.10	8/26/05 15:30
8/26/05 16:00	17.15	0.09	8/26/05 16:00
8/26/05 16:30	17.20	0.05	8/26/05 16:30
8/26/05 17:00	17.20	0.00	8/26/05 17:00
8/26/05 17:30	17.32	0.12	8/26/05 17:30
8/26/05 18:00	17.39	0.07	8/26/05 18:00
8/26/05 18:30	17.42	0.02	8/26/05 18:30
8/26/05 19:00	17.44	0.02	8/26/05 19:00
8/26/05 19:30	17.44	0.00	8/26/05 19:30
8/26/05 20:00	17.44	0.00	8/26/05 20:00
8/26/05 20:30	17.42	-0.02	8/26/05 20:30
8/26/05 21:00	17.37	-0.05	8/26/05 21:00
8/26/05 21:30	17.32	-0.05	8/26/05 21:30
8/26/05 22:00	17.30	-0.02	8/26/05 22:00
8/26/05 22:30	17.34	0.05	8/26/05 22:30
8/26/05 23:00	17.37	0.02	8/26/05 23:00
8/26/05 23:30	17.44	0.07	8/26/05 23:30
8/27/05 0:00	17.49	0.05	8/27/05 0:00
8/27/05 0:30	17.53	0.05	8/27/05 0:30
8/27/05 1:00	17.56	0.02	8/27/05 1:00
8/27/05 1:30	17.58	0.02	8/27/05 1:30
8/27/05 2:00	17.58	0.00	8/27/05 2:00
8/27/05 2:30	17.58	0.00	8/27/05 2:30
8/27/05 3:00	17.56	-0.02	8/27/05 3:00
8/27/05 3:30	17.53	-0.02	8/27/05 3:30
8/27/05 4:00	17.49	-0.05	8/27/05 4:00
8/27/05 4:30	17.18	-0.31	8/27/05 4:30
8/27/05 5:00	16.63	-0.55	8/27/05 5:00
8/27/05 5:30	16.25	-0.38	8/27/05 5:30
8/27/05 6:00	15.99	-0.26	8/27/05 6:00
8/27/05 6:30	15.82	-0.17	8/27/05 6:30
8/27/05 7:00	15.68	-0.14	8/27/05 7:00
8/27/05 7:30	15.65	-0.02	8/27/05 7:30
8/27/05 8:00	15.99	0.33	8/27/05 8:00
8/27/05 8:30	16.34	0.36	8/27/05 8:30
8/27/05 9:00	16.46	0.12	8/27/05 9:00
8/27/05 9:30	16.51	0.05	8/27/05 9:30
8/27/05 10:00	16.51	0.00	8/27/05 10:00
8/27/05 10:30	16.56	0.05	8/27/05 10:30
8/27/05 11:00	16.58	0.02	8/27/05 11:00
8/27/05 11:30	16.63	0.05	8/27/05 11:30
8/27/05 12:00	16.68	0.05	8/27/05 12:00
8/27/05 12:30	16.75	0.07	8/27/05 12:30
8/27/05 13:00	16.82	0.07	8/27/05 13:00
8/27/05 13:30	16.89	0.07	8/27/05 13:30
8/27/05 14:00	16.96	0.07	8/27/05 14:00
8/27/05 14:30	17.08	0.12	8/27/05 14:30
8/27/05 15:00	17.18	0.09	8/27/05 15:00
8/27/05 15:30	17.27	0.09	8/27/05 15:30
8/27/05 16:00	17.37	0.10	8/27/05 16:00
8/27/05 16:30	17.46	0.09	8/27/05 16:30
8/27/05 17:00	17.44	-0.02	8/27/05 17:00
8/27/05 17:30	17.56	0.12	8/27/05 17:30
8/27/05 18:00	17.65	0.09	8/27/05 18:00
8/27/05 18:30	17.72	0.07	8/27/05 18:30
8/27/05 19:00	17.75	0.02	8/27/05 19:00
8/27/05 19:30	17.75	0.00	8/27/05 19:30
8/27/05 20:00	17.77	0.02	8/27/05 20:00
8/27/05 20:30	17.77	0.00	8/27/05 20:30

8/27/05 21:00	17.75	-0.02	8/27/05 21:00
8/27/05 21:30	17.70	-0.05	8/27/05 21:30
8/27/05 22:00	17.65	-0.05	8/27/05 22:00
8/27/05 22:30	17.60	-0.05	8/27/05 22:30
8/27/05 23:00	17.58	-0.02	8/27/05 23:00
8/27/05 23:30	17.60	0.02	8/27/05 23:30
8/28/05 0:00	17.68	0.07	8/28/05 0:00
8/28/05 0:30	17.72	0.05	8/28/05 0:30
8/28/05 1:00	17.82	0.09	8/28/05 1:00
8/28/05 1:30	17.87	0.05	8/28/05 1:30
8/28/05 2:00	17.92	0.05	8/28/05 2:00
8/28/05 2:30	17.94	0.02	8/28/05 2:30
8/28/05 3:00	17.94	0.00	8/28/05 3:00
8/28/05 3:30	17.96	0.02	8/28/05 3:30
8/28/05 4:00	17.94	-0.02	8/28/05 4:00
8/28/05 4:30	17.94	0.00	8/28/05 4:30
8/28/05 5:00	17.89	-0.05	8/28/05 5:00
8/28/05 5:30	17.77	-0.12	8/28/05 5:30
8/28/05 6:00	17.30	-0.48	8/28/05 6:00
8/28/05 6:30	16.92	-0.38	8/28/05 6:30
8/28/05 7:00	16.65	-0.26	8/28/05 7:00
8/28/05 7:30	16.53	-0.12	8/28/05 7:30
8/28/05 8:00	16.87	0.33	8/28/05 8:00
8/28/05 8:30	17.11	0.24	8/28/05 8:30
8/28/05 9:00	17.18	0.07	8/28/05 9:00
8/28/05 9:30	17.18	0.00	8/28/05 9:30
8/28/05 10:00	17.20	0.02	8/28/05 10:00
8/28/05 10:30	17.23	0.02	8/28/05 10:30
8/28/05 11:00	17.25	0.02	8/28/05 11:00
8/28/05 11:30	17.30	0.05	8/28/05 11:30
8/28/05 12:00	17.32	0.02	8/28/05 12:00
8/28/05 12:30	17.39	0.07	8/28/05 12:30
8/28/05 13:00	17.46	0.07	8/28/05 13:00
8/28/05 13:30	17.53	0.07	8/28/05 13:30
8/28/05 14:00	17.63	0.09	8/28/05 14:00
8/28/05 14:30	17.75	0.12	8/28/05 14:30
8/28/05 15:00	17.80	0.05	8/28/05 15:00
8/28/05 15:30	17.89	0.10	8/28/05 15:30
8/28/05 16:00	17.94	0.05	8/28/05 16:00
8/28/05 16:30	17.99	0.05	8/28/05 16:30
8/28/05 17:00	18.10	0.12	8/28/05 17:00
8/28/05 17:30	18.18	0.07	8/28/05 17:30
8/28/05 18:00	18.25	0.07	8/28/05 18:00
8/28/05 18:30	18.27	0.02	8/28/05 18:30
8/28/05 19:00	18.27	0.00	8/28/05 19:00
8/28/05 19:30	18.25	-0.02	8/28/05 19:30
8/28/05 20:00	18.20	-0.05	8/28/05 20:00
8/28/05 20:30	18.13	-0.07	8/28/05 20:30
8/28/05 21:00	18.06	-0.07	8/28/05 21:00
8/28/05 21:30	17.96	-0.09	8/28/05 21:30
8/28/05 22:00	17.87	-0.09	8/28/05 22:00
8/28/05 22:30	17.77	-0.10	8/28/05 22:30
8/28/05 23:00	17.68	-0.09	8/28/05 23:00
8/28/05 23:30	17.51	-0.17	8/28/05 23:30
8/29/05 0:00	17.51	0.00	8/29/05 0:00
8/29/05 0:30	17.60	0.09	8/29/05 0:30
8/29/05 1:00	17.65	0.05	8/29/05 1:00
8/29/05 1:30	17.70	0.05	8/29/05 1:30
8/29/05 2:00	17.77	0.07	8/29/05 2:00
8/29/05 2:30	17.82	0.05	8/29/05 2:30
8/29/05 3:00	17.84	0.02	8/29/05 3:00
8/29/05 3:30	17.87	0.02	8/29/05 3:30
8/29/05 4:00	17.89	0.02	8/29/05 4:00
8/29/05 4:30	17.89	0.00	8/29/05 4:30

8/29/05 5:00	17.89	0.00	8/29/05 5:00
8/29/05 5:30	17.87	-0.02	8/29/05 5:30
8/29/05 6:00	17.82	-0.05	8/29/05 6:00
8/29/05 6:30	17.56	-0.26	8/29/05 6:30
8/29/05 7:00	17.25	-0.31	8/29/05 7:00
8/29/05 7:30	17.18	-0.07	8/29/05 7:30
8/29/05 8:00	17.11	-0.07	8/29/05 8:00
8/29/05 8:30	17.23	0.12	8/29/05 8:30
8/29/05 9:00	17.32	0.09	8/29/05 9:00
8/29/05 9:30	17.32	0.00	8/29/05 9:30
8/29/05 10:00	17.32	0.00	8/29/05 10:00
8/29/05 10:30	17.34	0.02	8/29/05 10:30
8/29/05 11:00	17.30	-0.05	8/29/05 11:00
8/29/05 11:30	17.30	0.00	8/29/05 11:30
8/29/05 12:00	17.30	0.00	8/29/05 12:00
8/29/05 12:30	17.27	-0.02	8/29/05 12:30
8/29/05 13:00	17.32	0.05	8/29/05 13:00
8/29/05 13:30	17.37	0.05	8/29/05 13:30
8/29/05 14:00	17.39	0.02	8/29/05 14:00
8/29/05 14:30	17.34	-0.05	8/29/05 14:30
8/29/05 15:00	17.37	0.02	8/29/05 15:00
8/29/05 15:30	17.39	0.02	8/29/05 15:30
8/29/05 16:00	17.44	0.05	8/29/05 16:00
8/29/05 16:30	17.49	0.05	8/29/05 16:30
8/29/05 17:00	17.51	0.02	8/29/05 17:00
8/29/05 17:30	17.51	0.00	8/29/05 17:30
8/29/05 18:00	17.51	0.00	8/29/05 18:00
8/29/05 18:30	17.51	0.00	8/29/05 18:30
8/29/05 19:00	17.51	0.00	8/29/05 19:00
8/29/05 19:30	17.49	-0.02	8/29/05 19:30
8/29/05 20:00	17.46	-0.02	8/29/05 20:00
8/29/05 20:30	17.42	-0.05	8/29/05 20:30
8/29/05 21:00	17.34	-0.07	8/29/05 21:00
8/29/05 21:30	17.25	-0.09	8/29/05 21:30
8/29/05 22:00	17.13	-0.12	8/29/05 22:00
8/29/05 22:30	17.03	-0.10	8/29/05 22:30
8/29/05 23:00	16.84	-0.19	8/29/05 23:00
8/29/05 23:30	16.68	-0.17	8/29/05 23:30
8/30/05 0:00	16.63	-0.05	8/30/05 0:00
8/30/05 0:30	16.58	-0.05	8/30/05 0:30
8/30/05 1:00	16.51	-0.07	8/30/05 1:00
8/30/05 1:30	16.70	0.19	8/30/05 1:30
8/30/05 2:00	16.80	0.09	8/30/05 2:00
8/30/05 2:30	16.87	0.07	8/30/05 2:30
8/30/05 3:00	16.89	0.02	8/30/05 3:00
8/30/05 3:30	16.94	0.05	8/30/05 3:30
8/30/05 4:00	16.96	0.02	8/30/05 4:00
8/30/05 4:30	16.99	0.02	8/30/05 4:30
8/30/05 5:00	16.99	0.00	8/30/05 5:00
8/30/05 5:30	16.99	0.00	8/30/05 5:30
8/30/05 6:00	16.99	0.00	8/30/05 6:00
8/30/05 6:30	16.96	-0.02	8/30/05 6:30
8/30/05 7:00	16.87	-0.09	8/30/05 7:00
8/30/05 7:30	16.73	-0.14	8/30/05 7:30
8/30/05 8:00	16.61	-0.12	8/30/05 8:00
8/30/05 8:30	16.65	0.05	8/30/05 8:30
8/30/05 9:00	16.68	0.02	8/30/05 9:00
8/30/05 9:30	16.68	0.00	8/30/05 9:30
8/30/05 10:00	16.68	0.00	8/30/05 10:00
8/30/05 10:30	16.70	0.02	8/30/05 10:30
8/30/05 11:00	16.70	0.00	8/30/05 11:00
8/30/05 11:30	16.70	0.00	8/30/05 11:30
8/30/05 12:00	16.73	0.02	8/30/05 12:00
8/30/05 12:30	16.80	0.07	8/30/05 12:30

8/30/05 13:00	16.82	0.02	8/30/05 13:00
8/30/05 13:30	16.92	0.10	8/30/05 13:30
8/30/05 14:00	17.01	0.10	8/30/05 14:00
8/30/05 14:30	17.08	0.07	8/30/05 14:30
8/30/05 15:00	17.15	0.07	8/30/05 15:00
8/30/05 15:30	17.15	0.00	8/30/05 15:30
8/30/05 16:00	17.27	0.12	8/30/05 16:00
8/30/05 16:30	17.34	0.07	8/30/05 16:30
8/30/05 17:00	17.37	0.02	8/30/05 17:00
8/30/05 17:30	17.44	0.07	8/30/05 17:30
8/30/05 18:00	17.49	0.05	8/30/05 18:00
8/30/05 18:30	17.51	0.02	8/30/05 18:30
8/30/05 19:00	17.51	0.00	8/30/05 19:00
8/30/05 19:30	17.51	0.00	8/30/05 19:30
8/30/05 20:00	17.49	-0.02	8/30/05 20:00
8/30/05 20:30	17.44	-0.05	8/30/05 20:30
8/30/05 21:00	17.39	-0.05	8/30/05 21:00
8/30/05 21:30	17.27	-0.12	8/30/05 21:30
8/30/05 22:00	17.13	-0.14	8/30/05 22:00
8/30/05 22:30	16.96	-0.17	8/30/05 22:30
8/30/05 23:00	16.82	-0.14	8/30/05 23:00
8/30/05 23:30	16.73	-0.09	8/30/05 23:30
8/31/05 0:00	16.58	-0.14	8/31/05 0:00
8/31/05 0:30	16.39	-0.19	8/31/05 0:30
8/31/05 1:00	16.20	-0.19	8/31/05 1:00
8/31/05 1:30	15.96	-0.24	8/31/05 1:30
8/31/05 2:00	16.03	0.07	8/31/05 2:00
8/31/05 2:30	16.42	0.38	8/31/05 2:30
8/31/05 3:00	16.51	0.10	8/31/05 3:00
8/31/05 3:30	16.58	0.07	8/31/05 3:30
8/31/05 4:00	16.61	0.02	8/31/05 4:00
8/31/05 4:30	16.65	0.05	8/31/05 4:30
8/31/05 5:00	16.68	0.02	8/31/05 5:00
8/31/05 5:30	16.70	0.02	8/31/05 5:30
8/31/05 6:00	16.70	0.00	8/31/05 6:00
8/31/05 6:30	16.73	0.02	8/31/05 6:30
8/31/05 7:00	16.70	-0.02	8/31/05 7:00
8/31/05 7:30	16.70	0.00	8/31/05 7:30
8/31/05 8:00	16.70	0.00	8/31/05 8:00
8/31/05 8:30	16.68	-0.02	8/31/05 8:30
8/31/05 9:00	16.65	-0.02	8/31/05 9:00
8/31/05 9:30	16.63	-0.02	8/31/05 9:30
8/31/05 10:00	16.61	-0.02	8/31/05 10:00
8/31/05 10:30	16.61	0.00	8/31/05 10:30
8/31/05 11:00	16.63	0.02	8/31/05 11:00
8/31/05 11:30	16.65	0.02	8/31/05 11:30
8/31/05 12:00	16.73	0.07	8/31/05 12:00
8/31/05 12:30	16.75	0.02	8/31/05 12:30
8/31/05 13:00	16.82	0.07	8/31/05 13:00
8/31/05 13:30	16.87	0.05	8/31/05 13:30
8/31/05 14:00	16.94	0.07	8/31/05 14:00
8/31/05 14:30	17.01	0.07	8/31/05 14:30
8/31/05 15:00	17.08	0.07	8/31/05 15:00
8/31/05 15:30	17.15	0.07	8/31/05 15:30
8/31/05 16:00	17.20	0.05	8/31/05 16:00
8/31/05 16:30	17.23	0.02	8/31/05 16:30
8/31/05 17:00	17.23	0.00	8/31/05 17:00
8/31/05 17:30	17.32	0.09	8/31/05 17:30
8/31/05 18:00	17.37	0.05	8/31/05 18:00
8/31/05 18:30	17.39	0.02	8/31/05 18:30
8/31/05 19:00	17.39	0.00	8/31/05 19:00
8/31/05 19:30	17.37	-0.02	8/31/05 19:30
8/31/05 20:00	17.34	-0.02	8/31/05 20:00
8/31/05 20:30	17.30	-0.05	8/31/05 20:30

8/31/05 21:00	17.25	-0.05	8/31/05 21:00
8/31/05 21:30	17.15	-0.10	8/31/05 21:30
8/31/05 22:00	17.06	-0.09	8/31/05 22:00
8/31/05 22:30	16.99	-0.07	8/31/05 22:30
8/31/05 23:00	16.87	-0.12	8/31/05 23:00
8/31/05 23:30	16.65	-0.21	8/31/05 23:30
9/1/05 0:00	16.49	-0.17	9/1/05 0:00
9/1/05 0:30	16.23	-0.26	9/1/05 0:30
9/1/05 1:00	15.99	-0.24	9/1/05 1:00
9/1/05 1:30	15.72	-0.26	9/1/05 1:30
9/1/05 2:00	15.51	-0.22	9/1/05 2:00
9/1/05 2:30	15.27	-0.24	9/1/05 2:30
9/1/05 3:00	15.32	0.05	9/1/05 3:00
9/1/05 3:30	15.91	0.60	9/1/05 3:30
9/1/05 4:00	16.08	0.17	9/1/05 4:00
9/1/05 4:30	16.18	0.09	9/1/05 4:30
9/1/05 5:00	16.23	0.05	9/1/05 5:00
9/1/05 5:30	16.27	0.05	9/1/05 5:30
9/1/05 6:00	16.30	0.02	9/1/05 6:00
9/1/05 6:30	16.32	0.02	9/1/05 6:30
9/1/05 7:00	16.34	0.02	9/1/05 7:00
9/1/05 7:30	16.37	0.02	9/1/05 7:30
9/1/05 8:00	16.39	0.02	9/1/05 8:00
9/1/05 8:30	16.37	-0.02	9/1/05 8:30
9/1/05 9:00	16.37	0.00	9/1/05 9:00
9/1/05 9:30	16.32	-0.05	9/1/05 9:30
9/1/05 10:00	16.34	0.02	9/1/05 10:00
9/1/05 10:30	16.34	0.00	9/1/05 10:30
9/1/05 11:00	16.39	0.05	9/1/05 11:00
9/1/05 11:30	16.39	0.00	9/1/05 11:30
9/1/05 12:00	16.46	0.07	9/1/05 12:00
9/1/05 12:30	16.51	0.05	9/1/05 12:30
9/1/05 13:00	16.56	0.05	9/1/05 13:00
9/1/05 13:30	16.63	0.07	9/1/05 13:30
9/1/05 14:00	16.68	0.05	9/1/05 14:00
9/1/05 14:30	16.75	0.07	9/1/05 14:30
9/1/05 15:00	16.84	0.09	9/1/05 15:00
9/1/05 15:30	16.94	0.09	9/1/05 15:30
9/1/05 16:00	16.96	0.02	9/1/05 16:00
9/1/05 16:30	16.99	0.02	9/1/05 16:30
9/1/05 17:00	17.03	0.05	9/1/05 17:00
9/1/05 17:30	17.08	0.05	9/1/05 17:30
9/1/05 18:00	17.15	0.07	9/1/05 18:00
9/1/05 18:30	17.20	0.05	9/1/05 18:30
9/1/05 19:00	17.25	0.05	9/1/05 19:00
9/1/05 19:30	17.25	0.00	9/1/05 19:30
9/1/05 20:00	17.25	0.00	9/1/05 20:00
9/1/05 20:30	17.25	0.00	9/1/05 20:30
9/1/05 21:00	17.23	-0.02	9/1/05 21:00
9/1/05 21:30	17.20	-0.02	9/1/05 21:30
9/1/05 22:00	17.18	-0.02	9/1/05 22:00
9/1/05 22:30	17.13	-0.05	9/1/05 22:30
9/1/05 23:00	17.08	-0.05	9/1/05 23:00
9/1/05 23:30	17.01	-0.07	9/1/05 23:30
9/2/05 0:00	16.92	-0.10	9/2/05 0:00
9/2/05 0:30	16.77	-0.14	9/2/05 0:30
9/2/05 1:00	16.58	-0.19	9/2/05 1:00
9/2/05 1:30	16.42	-0.17	9/2/05 1:30
9/2/05 2:00	16.25	-0.17	9/2/05 2:00
9/2/05 2:30	16.11	-0.14	9/2/05 2:30
9/2/05 3:00	15.96	-0.14	9/2/05 3:00
9/2/05 3:30	16.06	0.10	9/2/05 3:30
9/2/05 4:00	16.27	0.21	9/2/05 4:00
9/2/05 4:30	16.34	0.07	9/2/05 4:30

9/2/05 5:00	16.39	0.05	9/2/05 5:00
9/2/05 5:30	16.44	0.05	9/2/05 5:30
9/2/05 6:00	16.49	0.05	9/2/05 6:00
9/2/05 6:30	16.51	0.02	9/2/05 6:30
9/2/05 7:00	16.53	0.02	9/2/05 7:00
9/2/05 7:30	16.56	0.02	9/2/05 7:30
9/2/05 8:00	16.61	0.05	9/2/05 8:00
9/2/05 8:30	16.58	-0.02	9/2/05 8:30
9/2/05 9:00	16.56	-0.02	9/2/05 9:00
9/2/05 9:30	16.58	0.02	9/2/05 9:30
9/2/05 10:00	16.53	-0.05	9/2/05 10:00
9/2/05 10:30	16.53	0.00	9/2/05 10:30
9/2/05 11:00	16.51	-0.02	9/2/05 11:00
9/2/05 11:30	16.51	0.00	9/2/05 11:30
9/2/05 12:00	16.51	0.00	9/2/05 12:00
9/2/05 12:30	16.53	0.02	9/2/05 12:30
9/2/05 13:00	16.58	0.05	9/2/05 13:00
9/2/05 13:30	16.61	0.02	9/2/05 13:30
9/2/05 14:00	16.63	0.02	9/2/05 14:00
9/2/05 14:30	16.65	0.02	9/2/05 14:30
9/2/05 15:00	16.70	0.05	9/2/05 15:00
9/2/05 15:30	16.77	0.07	9/2/05 15:30
9/2/05 16:00	16.80	0.02	9/2/05 16:00
9/2/05 16:30	16.84	0.05	9/2/05 16:30
9/2/05 17:00	16.82	-0.02	9/2/05 17:00
9/2/05 17:30	16.87	0.05	9/2/05 17:30
9/2/05 18:00	16.89	0.02	9/2/05 18:00
9/2/05 18:30	16.92	0.02	9/2/05 18:30
9/2/05 19:00	16.96	0.05	9/2/05 19:00
9/2/05 19:30	16.99	0.02	9/2/05 19:30
9/2/05 20:00	16.99	0.00	9/2/05 20:00
9/2/05 20:30	16.99	0.00	9/2/05 20:30
9/2/05 21:00	16.96	-0.02	9/2/05 21:00
9/2/05 21:30	16.87	-0.09	9/2/05 21:30
9/2/05 22:00	16.70	-0.17	9/2/05 22:00
9/2/05 22:30	16.49	-0.21	9/2/05 22:30
9/2/05 23:00	16.34	-0.14	9/2/05 23:00
9/2/05 23:30	16.23	-0.12	9/2/05 23:30
9/3/05 0:00	16.15	-0.07	9/3/05 0:00
9/3/05 0:30	16.15	0.00	9/3/05 0:30
9/3/05 1:00	16.01	-0.14	9/3/05 1:00
9/3/05 1:30	15.82	-0.19	9/3/05 1:30
9/3/05 2:00	15.65	-0.17	9/3/05 2:00
9/3/05 2:30	15.51	-0.14	9/3/05 2:30
9/3/05 3:00	15.34	-0.17	9/3/05 3:00
9/3/05 3:30	15.25	-0.10	9/3/05 3:30
9/3/05 4:00	15.22	-0.02	9/3/05 4:00
9/3/05 4:30	15.37	0.14	9/3/05 4:30
9/3/05 5:00	15.68	0.31	9/3/05 5:00
9/3/05 5:30	15.80	0.12	9/3/05 5:30
9/3/05 6:00	15.84	0.05	9/3/05 6:00
9/3/05 6:30	15.89	0.05	9/3/05 6:30
9/3/05 7:00	15.91	0.02	9/3/05 7:00
9/3/05 7:30	15.96	0.05	9/3/05 7:30
9/3/05 8:00	15.99	0.02	9/3/05 8:00
9/3/05 8:30	16.01	0.02	9/3/05 8:30
9/3/05 9:00	16.01	0.00	9/3/05 9:00
9/3/05 9:30	16.03	0.02	9/3/05 9:30
9/3/05 10:00	16.01	-0.02	9/3/05 10:00
9/3/05 10:30	16.03	0.02	9/3/05 10:30
9/3/05 11:00	16.06	0.02	9/3/05 11:00
9/3/05 11:30	16.08	0.02	9/3/05 11:30
9/3/05 12:00	16.13	0.05	9/3/05 12:00
9/3/05 12:30	16.20	0.07	9/3/05 12:30

9/3/05 13:00	16.27	0.07	9/3/05 13:00
9/3/05 13:30	16.32	0.05	9/3/05 13:30
9/3/05 14:00	16.39	0.07	9/3/05 14:00
9/3/05 14:30	16.44	0.05	9/3/05 14:30
9/3/05 15:00	16.51	0.07	9/3/05 15:00
9/3/05 15:30	16.49	-0.02	9/3/05 15:30
9/3/05 16:00	16.61	0.12	9/3/05 16:00
9/3/05 16:30	16.63	0.02	9/3/05 16:30
9/3/05 17:00	16.61	-0.02	9/3/05 17:00
9/3/05 17:30	16.65	0.05	9/3/05 17:30
9/3/05 18:00	16.68	0.02	9/3/05 18:00
9/3/05 18:30	16.70	0.02	9/3/05 18:30
9/3/05 19:00	16.73	0.02	9/3/05 19:00
9/3/05 19:30	16.75	0.02	9/3/05 19:30
9/3/05 20:00	16.80	0.05	9/3/05 20:00
9/3/05 20:30	16.80	0.00	9/3/05 20:30
9/3/05 21:00	16.80	0.00	9/3/05 21:00
9/3/05 21:30	16.80	0.00	9/3/05 21:30
9/3/05 22:00	16.73	-0.07	9/3/05 22:00
9/3/05 22:30	16.58	-0.14	9/3/05 22:30
9/3/05 23:00	16.42	-0.17	9/3/05 23:00
9/3/05 23:30	16.25	-0.17	9/3/05 23:30
9/4/05 0:00	16.03	-0.22	9/4/05 0:00
9/4/05 0:30	15.87	-0.17	9/4/05 0:30
9/4/05 1:00	15.70	-0.17	9/4/05 1:00
9/4/05 1:30	15.48	-0.22	9/4/05 1:30
9/4/05 2:00	15.29	-0.19	9/4/05 2:00
9/4/05 2:30	15.15	-0.14	9/4/05 2:30
9/4/05 3:00	15.01	-0.14	9/4/05 3:00
9/4/05 3:30	14.86	-0.14	9/4/05 3:30
9/4/05 4:00	14.72	-0.14	9/4/05 4:00
9/4/05 4:30	14.65	-0.07	9/4/05 4:30
9/4/05 5:00	14.53	-0.12	9/4/05 5:00
9/4/05 5:30	15.15	0.62	9/4/05 5:30
9/4/05 6:00	15.37	0.22	9/4/05 6:00
9/4/05 6:30	15.48	0.12	9/4/05 6:30
9/4/05 7:00	15.53	0.05	9/4/05 7:00
9/4/05 7:30	15.58	0.05	9/4/05 7:30
9/4/05 8:00	15.63	0.05	9/4/05 8:00
9/4/05 8:30	15.68	0.05	9/4/05 8:30
9/4/05 9:00	15.70	0.02	9/4/05 9:00
9/4/05 9:30	15.70	0.00	9/4/05 9:30
9/4/05 10:00	15.72	0.02	9/4/05 10:00
9/4/05 10:30	15.75	0.02	9/4/05 10:30
9/4/05 11:00	15.75	0.00	9/4/05 11:00
9/4/05 11:30	15.77	0.02	9/4/05 11:30
9/4/05 12:00	15.80	0.02	9/4/05 12:00
9/4/05 12:30	15.84	0.05	9/4/05 12:30
9/4/05 13:00	15.94	0.10	9/4/05 13:00
9/4/05 13:30	15.91	-0.02	9/4/05 13:30
9/4/05 14:00	15.99	0.07	9/4/05 14:00
9/4/05 14:30	16.06	0.07	9/4/05 14:30
9/4/05 15:00	16.11	0.05	9/4/05 15:00
9/4/05 15:30	16.13	0.02	9/4/05 15:30
9/4/05 16:00	16.18	0.05	9/4/05 16:00
9/4/05 16:30	16.20	0.02	9/4/05 16:30
9/4/05 17:00	16.25	0.05	9/4/05 17:00
9/4/05 17:30	16.25	0.00	9/4/05 17:30
9/4/05 18:00	16.30	0.05	9/4/05 18:00
9/4/05 18:30	16.30	0.00	9/4/05 18:30
9/4/05 19:00	16.34	0.05	9/4/05 19:00
9/4/05 19:30	16.39	0.05	9/4/05 19:30
9/4/05 20:00	16.44	0.05	9/4/05 20:00
9/4/05 20:30	16.46	0.02	9/4/05 20:30

9/4/05 21:00	16.49	0.02	9/4/05 21:00
9/4/05 21:30	16.49	0.00	9/4/05 21:30
9/4/05 22:00	16.49	0.00	9/4/05 22:00
9/4/05 22:30	16.37	-0.12	9/4/05 22:30
9/4/05 23:00	15.96	-0.40	9/4/05 23:00
9/4/05 23:30	15.63	-0.33	9/4/05 23:30
9/5/05 0:00	15.41	-0.22	9/5/05 0:00
9/5/05 0:30	15.15	-0.26	9/5/05 0:30
9/5/05 1:00	14.94	-0.22	9/5/05 1:00
9/5/05 1:30	14.74	-0.19	9/5/05 1:30
9/5/05 2:00	14.51	-0.24	9/5/05 2:00
9/5/05 2:30	14.36	-0.14	9/5/05 2:30
9/5/05 3:00	14.15	-0.22	9/5/05 3:00
9/5/05 3:30	14.03	-0.12	9/5/05 3:30
9/5/05 4:00	13.83	-0.19	9/5/05 4:00
9/5/05 4:30	13.69	-0.14	9/5/05 4:30
9/5/05 5:00	13.59	-0.10	9/5/05 5:00
9/5/05 5:30	13.43	-0.17	9/5/05 5:30
9/5/05 6:00	13.35	-0.07	9/5/05 6:00
9/5/05 6:30	14.12	0.77	9/5/05 6:30
9/5/05 7:00	14.46	0.34	9/5/05 7:00
9/5/05 7:30	14.60	0.14	9/5/05 7:30
9/5/05 8:00	14.70	0.10	9/5/05 8:00
9/5/05 8:30	14.79	0.10	9/5/05 8:30
9/5/05 9:00	14.84	0.05	9/5/05 9:00
9/5/05 9:30	14.89	0.05	9/5/05 9:30
9/5/05 10:00	14.91	0.02	9/5/05 10:00
9/5/05 10:30	14.96	0.05	9/5/05 10:30
9/5/05 11:00	14.98	0.02	9/5/05 11:00
9/5/05 11:30	15.03	0.05	9/5/05 11:30
9/5/05 12:00	15.10	0.07	9/5/05 12:00
9/5/05 12:30	15.15	0.05	9/5/05 12:30
9/5/05 13:00	15.25	0.10	9/5/05 13:00
9/5/05 13:30	15.32	0.07	9/5/05 13:30
9/5/05 14:00	15.39	0.07	9/5/05 14:00
9/5/05 14:30	15.48	0.09	9/5/05 14:30
9/5/05 15:00	15.56	0.07	9/5/05 15:00
9/5/05 15:30	15.65	0.10	9/5/05 15:30
9/5/05 16:00	15.72	0.07	9/5/05 16:00
9/5/05 16:30	15.75	0.02	9/5/05 16:30
9/5/05 17:00	15.77	0.02	9/5/05 17:00
9/5/05 17:30	15.82	0.05	9/5/05 17:30
9/5/05 18:00	15.84	0.02	9/5/05 18:00
9/5/05 18:30	15.84	0.00	9/5/05 18:30
9/5/05 19:00	15.84	0.00	9/5/05 19:00
9/5/05 19:30	15.84	0.00	9/5/05 19:30
9/5/05 20:00	15.87	0.02	9/5/05 20:00
9/5/05 20:30	15.91	0.05	9/5/05 20:30
9/5/05 21:00	15.94	0.02	9/5/05 21:00
9/5/05 21:30	15.96	0.02	9/5/05 21:30
9/5/05 22:00	15.99	0.02	9/5/05 22:00
9/5/05 22:30	15.99	0.00	9/5/05 22:30
9/5/05 23:00	15.96	-0.02	9/5/05 23:00
9/5/05 23:30	15.68	-0.29	9/5/05 23:30
9/6/05 0:00	15.32	-0.36	9/6/05 0:00
9/6/05 0:30	15.06	-0.26	9/6/05 0:30
9/6/05 1:00	14.82	-0.24	9/6/05 1:00
9/6/05 1:30	14.65	-0.17	9/6/05 1:30
9/6/05 2:00	14.51	-0.14	9/6/05 2:00
9/6/05 2:30	14.36	-0.14	9/6/05 2:30
9/6/05 3:00	14.22	-0.14	9/6/05 3:00
9/6/05 3:30	14.05	-0.17	9/6/05 3:30
9/6/05 4:00	13.88	-0.17	9/6/05 4:00
9/6/05 4:30	13.79	-0.10	9/6/05 4:30

9/6/05 5:00	13.62	-0.17	9/6/05 5:00
9/6/05 5:30	13.50	-0.12	9/6/05 5:30
9/6/05 6:00	13.28	-0.22	9/6/05 6:00
9/6/05 6:30	13.16	-0.12	9/6/05 6:30
9/6/05 7:00	13.14	-0.02	9/6/05 7:00
9/6/05 7:30	13.81	0.67	9/6/05 7:30
9/6/05 8:00	14.10	0.29	9/6/05 8:00
9/6/05 8:30	14.27	0.17	9/6/05 8:30
9/6/05 9:00	14.39	0.12	9/6/05 9:00
9/6/05 9:30	14.46	0.07	9/6/05 9:30
9/6/05 10:00	14.51	0.05	9/6/05 10:00
9/6/05 10:30	14.55	0.05	9/6/05 10:30
9/6/05 11:00	14.60	0.05	9/6/05 11:00
9/6/05 11:30	14.67	0.07	9/6/05 11:30
9/6/05 12:00	14.74	0.07	9/6/05 12:00
9/6/05 12:30	14.82	0.07	9/6/05 12:30
9/6/05 13:00	14.91	0.10	9/6/05 13:00
9/6/05 13:30	15.01	0.10	9/6/05 13:30
9/6/05 14:00	15.08	0.07	9/6/05 14:00
9/6/05 14:30	15.18	0.10	9/6/05 14:30
9/6/05 15:00	15.27	0.10	9/6/05 15:00
9/6/05 15:30	15.37	0.10	9/6/05 15:30
9/6/05 16:00	15.44	0.07	9/6/05 16:00
9/6/05 16:30	15.48	0.05	9/6/05 16:30
9/6/05 17:00	15.53	0.05	9/6/05 17:00
9/6/05 17:30	15.60	0.07	9/6/05 17:30
9/6/05 18:00	15.63	0.02	9/6/05 18:00
9/6/05 18:30	15.65	0.02	9/6/05 18:30
9/6/05 19:00	15.68	0.02	9/6/05 19:00
9/6/05 19:30	15.68	0.00	9/6/05 19:30
9/6/05 20:00	15.72	0.05	9/6/05 20:00
9/6/05 20:30	15.75	0.02	9/6/05 20:30
9/6/05 21:00	15.82	0.07	9/6/05 21:00
9/6/05 21:30	15.87	0.05	9/6/05 21:30
9/6/05 22:00	15.91	0.05	9/6/05 22:00
9/6/05 22:30	15.91	0.00	9/6/05 22:30
9/6/05 23:00	15.91	0.00	9/6/05 23:00
9/6/05 23:30	15.91	0.00	9/6/05 23:30
9/7/05 0:00	15.91	0.00	9/7/05 0:00
9/7/05 0:30	15.87	-0.05	9/7/05 0:30
9/7/05 1:00	15.82	-0.05	9/7/05 1:00
9/7/05 1:30	15.63	-0.19	9/7/05 1:30
9/7/05 2:00	15.39	-0.24	9/7/05 2:00
9/7/05 2:30	15.18	-0.22	9/7/05 2:30
9/7/05 3:00	14.94	-0.24	9/7/05 3:00
9/7/05 3:30	14.74	-0.19	9/7/05 3:30
9/7/05 4:00	14.51	-0.24	9/7/05 4:00
9/7/05 4:30	14.31	-0.19	9/7/05 4:30
9/7/05 5:00	14.15	-0.17	9/7/05 5:00
9/7/05 5:30	13.98	-0.17	9/7/05 5:30
9/7/05 6:00	13.79	-0.19	9/7/05 6:00
9/7/05 6:30	13.67	-0.12	9/7/05 6:30
9/7/05 7:00	13.52	-0.14	9/7/05 7:00
9/7/05 7:30	13.45	-0.07	9/7/05 7:30
9/7/05 8:00	13.76	0.31	9/7/05 8:00
9/7/05 8:30	14.15	0.38	9/7/05 8:30
9/7/05 9:00	14.36	0.22	9/7/05 9:00
9/7/05 9:30	14.48	0.12	9/7/05 9:30
9/7/05 10:00	14.55	0.07	9/7/05 10:00
9/7/05 10:30	14.60	0.05	9/7/05 10:30
9/7/05 11:00	14.65	0.05	9/7/05 11:00
9/7/05 11:30	14.72	0.07	9/7/05 11:30
9/7/05 12:00	14.77	0.05	9/7/05 12:00
9/7/05 12:30	14.84	0.07	9/7/05 12:30

9/7/05 13:00	14.91	0.07	9/7/05 13:00
9/7/05 13:30	15.01	0.10	9/7/05 13:30
9/7/05 14:00	15.08	0.07	9/7/05 14:00
9/7/05 14:30	15.18	0.10	9/7/05 14:30
9/7/05 15:00	15.22	0.05	9/7/05 15:00
9/7/05 15:30	15.34	0.12	9/7/05 15:30
9/7/05 16:00	15.39	0.05	9/7/05 16:00
9/7/05 16:30	15.44	0.05	9/7/05 16:30
9/7/05 17:00	15.46	0.02	9/7/05 17:00
9/7/05 17:30	15.51	0.05	9/7/05 17:30
9/7/05 18:00	15.53	0.02	9/7/05 18:00
9/7/05 18:30	15.56	0.02	9/7/05 18:30
9/7/05 19:00	15.56	0.00	9/7/05 19:00
9/7/05 19:30	15.56	0.00	9/7/05 19:30
9/7/05 20:00	15.58	0.02	9/7/05 20:00
9/7/05 20:30	15.60	0.02	9/7/05 20:30
9/7/05 21:00	15.63	0.02	9/7/05 21:00
9/7/05 21:30	15.68	0.05	9/7/05 21:30
9/7/05 22:00	15.72	0.05	9/7/05 22:00
9/7/05 22:30	15.75	0.02	9/7/05 22:30
9/7/05 23:00	15.77	0.02	9/7/05 23:00
9/7/05 23:30	15.77	0.00	9/7/05 23:30
9/8/05 0:00	15.77	0.00	9/8/05 0:00
9/8/05 0:30	15.77	0.00	9/8/05 0:30
9/8/05 1:00	15.68	-0.10	9/8/05 1:00
9/8/05 1:30	15.34	-0.33	9/8/05 1:30
9/8/05 2:00	15.01	-0.33	9/8/05 2:00
9/8/05 2:30	14.74	-0.26	9/8/05 2:30
9/8/05 3:00	14.53	-0.22	9/8/05 3:00
9/8/05 3:30	14.29	-0.24	9/8/05 3:30
9/8/05 4:00	14.12	-0.17	9/8/05 4:00
9/8/05 4:30	13.93	-0.19	9/8/05 4:30
9/8/05 5:00	13.71	-0.22	9/8/05 5:00
9/8/05 5:30	13.59	-0.12	9/8/05 5:30
9/8/05 6:00	13.45	-0.14	9/8/05 6:00
9/8/05 6:30	13.33	-0.12	9/8/05 6:30
9/8/05 7:00	13.14	-0.19	9/8/05 7:00
9/8/05 7:30	13.11	-0.02	9/8/05 7:30
9/8/05 8:00	13.47	0.36	9/8/05 8:00
9/8/05 8:30	13.81	0.34	9/8/05 8:30
9/8/05 9:00	14.05	0.24	9/8/05 9:00
9/8/05 9:30	14.19	0.14	9/8/05 9:30
9/8/05 10:00	14.29	0.10	9/8/05 10:00
9/8/05 10:30	14.36	0.07	9/8/05 10:30
9/8/05 11:00	14.41	0.05	9/8/05 11:00
9/8/05 11:30	14.48	0.07	9/8/05 11:30
9/8/05 12:00	14.55	0.07	9/8/05 12:00
9/8/05 12:30	14.63	0.07	9/8/05 12:30
9/8/05 13:00	14.72	0.10	9/8/05 13:00
9/8/05 13:30	14.79	0.07	9/8/05 13:30
9/8/05 14:00	14.89	0.10	9/8/05 14:00
9/8/05 14:30	14.98	0.10	9/8/05 14:30
9/8/05 15:00	15.06	0.07	9/8/05 15:00
9/8/05 15:30	15.15	0.10	9/8/05 15:30
9/8/05 16:00	15.22	0.07	9/8/05 16:00
9/8/05 16:30	15.29	0.07	9/8/05 16:30
9/8/05 17:00	15.32	0.02	9/8/05 17:00
9/8/05 17:30	15.39	0.07	9/8/05 17:30
9/8/05 18:00	15.44	0.05	9/8/05 18:00
9/8/05 18:30	15.44	0.00	9/8/05 18:30
9/8/05 19:00	15.46	0.02	9/8/05 19:00
9/8/05 19:30	15.48	0.02	9/8/05 19:30
9/8/05 20:00	15.48	0.00	9/8/05 20:00
9/8/05 20:30	15.51	0.02	9/8/05 20:30

9/8/05 21:00	15.56	0.05	9/8/05 21:00
9/8/05 21:30	15.60	0.05	9/8/05 21:30
9/8/05 22:00	15.68	0.07	9/8/05 22:00
9/8/05 22:30	15.72	0.05	9/8/05 22:30
9/8/05 23:00	15.77	0.05	9/8/05 23:00
9/8/05 23:30	15.82	0.05	9/8/05 23:30
9/9/05 0:00	15.82	0.00	9/9/05 0:00
9/9/05 0:30	15.82	0.00	9/9/05 0:30
9/9/05 1:00	15.82	0.00	9/9/05 1:00
9/9/05 1:30	15.80	-0.02	9/9/05 1:30
9/9/05 2:00	15.72	-0.07	9/9/05 2:00
9/9/05 2:30	15.56	-0.17	9/9/05 2:30
9/9/05 3:00	15.34	-0.22	9/9/05 3:00
9/9/05 3:30	15.08	-0.26	9/9/05 3:30
9/9/05 4:00	14.94	-0.14	9/9/05 4:00
9/9/05 4:30	14.84	-0.10	9/9/05 4:30
9/9/05 5:00	14.79	-0.05	9/9/05 5:00
9/9/05 5:30	14.72	-0.07	9/9/05 5:30
9/9/05 6:00	14.55	-0.17	9/9/05 6:00
9/9/05 6:30	14.43	-0.12	9/9/05 6:30
9/9/05 7:00	14.39	-0.05	9/9/05 7:00
9/9/05 7:30	14.36	-0.02	9/9/05 7:30
9/9/05 8:00	14.43	0.07	9/9/05 8:00
9/9/05 8:30	14.60	0.17	9/9/05 8:30
9/9/05 9:00	14.77	0.17	9/9/05 9:00
9/9/05 9:30	14.82	0.05	9/9/05 9:30
9/9/05 10:00	14.84	0.02	9/9/05 10:00
9/9/05 10:30	14.86	0.02	9/9/05 10:30
9/9/05 11:00	14.86	0.00	9/9/05 11:00
9/9/05 11:30	14.89	0.02	9/9/05 11:30
9/9/05 12:00	14.91	0.02	9/9/05 12:00
9/9/05 12:30	14.94	0.02	9/9/05 12:30
9/9/05 13:00	14.96	0.02	9/9/05 13:00
9/9/05 13:30	14.98	0.02	9/9/05 13:30
9/9/05 14:00	15.03	0.05	9/9/05 14:00
9/9/05 14:30	15.08	0.05	9/9/05 14:30
9/9/05 15:00	15.10	0.02	9/9/05 15:00
9/9/05 15:30	15.13	0.02	9/9/05 15:30
9/9/05 16:00	15.15	0.02	9/9/05 16:00
9/9/05 16:30	15.18	0.02	9/9/05 16:30
9/9/05 17:00	15.20	0.02	9/9/05 17:00
9/9/05 17:30	15.22	0.02	9/9/05 17:30
9/9/05 18:00	15.22	0.00	9/9/05 18:00
9/9/05 18:30	15.20	-0.02	9/9/05 18:30
9/9/05 19:00	15.20	0.00	9/9/05 19:00
9/9/05 19:30	15.18	-0.02	9/9/05 19:30
9/9/05 20:00	15.15	-0.02	9/9/05 20:00
9/9/05 20:30	15.15	0.00	9/9/05 20:30
9/9/05 21:00	15.15	0.00	9/9/05 21:00
9/9/05 21:30	15.18	0.02	9/9/05 21:30
9/9/05 22:00	15.22	0.05	9/9/05 22:00
9/9/05 22:30	15.25	0.02	9/9/05 22:30
9/9/05 23:00	15.29	0.05	9/9/05 23:00
9/9/05 23:30	15.32	0.02	9/9/05 23:30
9/10/05 0:00	15.34	0.02	9/10/05 0:00
9/10/05 0:30	15.34	0.00	9/10/05 0:30
9/10/05 1:00	15.37	0.02	9/10/05 1:00
9/10/05 1:30	15.37	0.00	9/10/05 1:30
9/10/05 2:00	15.34	-0.02	9/10/05 2:00
9/10/05 2:30	15.03	-0.31	9/10/05 2:30
9/10/05 3:00	14.60	-0.43	9/10/05 3:00
9/10/05 3:30	14.48	-0.12	9/10/05 3:30
9/10/05 4:00	14.39	-0.10	9/10/05 4:00
9/10/05 4:30	14.36	-0.02	9/10/05 4:30

9/10/05 5:00	14.31	-0.05	9/10/05 5:00
9/10/05 5:30	14.22	-0.10	9/10/05 5:30
9/10/05 6:00	14.10	-0.12	9/10/05 6:00
9/10/05 6:30	14.00	-0.10	9/10/05 6:30
9/10/05 7:00	13.93	-0.07	9/10/05 7:00
9/10/05 7:30	13.88	-0.05	9/10/05 7:30
9/10/05 8:00	13.88	0.00	9/10/05 8:00
9/10/05 8:30	13.95	0.07	9/10/05 8:30
9/10/05 9:00	14.07	0.12	9/10/05 9:00
9/10/05 9:30	14.17	0.10	9/10/05 9:30
9/10/05 10:00	14.27	0.10	9/10/05 10:00
9/10/05 10:30	14.36	0.10	9/10/05 10:30
9/10/05 11:00	14.41	0.05	9/10/05 11:00
9/10/05 11:30	14.43	0.02	9/10/05 11:30
9/10/05 12:00	14.43	0.00	9/10/05 12:00
9/10/05 12:30	14.46	0.02	9/10/05 12:30
9/10/05 13:00	14.48	0.02	9/10/05 13:00
9/10/05 13:30	14.51	0.02	9/10/05 13:30
9/10/05 14:00	14.55	0.05	9/10/05 14:00
9/10/05 14:30	14.60	0.05	9/10/05 14:30
9/10/05 15:00	14.65	0.05	9/10/05 15:00
9/10/05 15:30	14.70	0.05	9/10/05 15:30
9/10/05 16:00	14.72	0.02	9/10/05 16:00
9/10/05 16:30	14.79	0.07	9/10/05 16:30
9/10/05 17:00	14.82	0.02	9/10/05 17:00
9/10/05 17:30	14.82	0.00	9/10/05 17:30
9/10/05 18:00	14.77	-0.05	9/10/05 18:00
9/10/05 18:30	14.74	-0.02	9/10/05 18:30
9/10/05 19:00	14.67	-0.07	9/10/05 19:00
9/10/05 19:30	14.63	-0.05	9/10/05 19:30
9/10/05 20:00	14.58	-0.05	9/10/05 20:00
9/10/05 20:30	14.46	-0.12	9/10/05 20:30
9/10/05 21:00	14.41	-0.05	9/10/05 21:00
9/10/05 21:30	14.65	0.24	9/10/05 21:30
9/10/05 22:00	14.72	0.07	9/10/05 22:00
9/10/05 22:30	14.77	0.05	9/10/05 22:30
9/10/05 23:00	14.82	0.05	9/10/05 23:00
9/10/05 23:30	14.84	0.02	9/10/05 23:30
9/11/05 0:00	14.86	0.02	9/11/05 0:00
9/11/05 0:30	14.89	0.02	9/11/05 0:30
9/11/05 1:00	14.89	0.00	9/11/05 1:00
9/11/05 1:30	14.89	0.00	9/11/05 1:30
9/11/05 2:00	14.60	-0.29	9/11/05 2:00
9/11/05 2:30	14.29	-0.31	9/11/05 2:30
9/11/05 3:00	14.07	-0.22	9/11/05 3:00
9/11/05 3:30	13.93	-0.14	9/11/05 3:30
9/11/05 4:00	13.79	-0.14	9/11/05 4:00
9/11/05 4:30	13.71	-0.07	9/11/05 4:30
9/11/05 5:00	13.59	-0.12	9/11/05 5:00
9/11/05 5:30	13.55	-0.05	9/11/05 5:30
9/11/05 6:00	13.52	-0.02	9/11/05 6:00
9/11/05 6:30	13.47	-0.05	9/11/05 6:30
9/11/05 7:00	13.43	-0.05	9/11/05 7:00
9/11/05 7:30	13.45	0.02	9/11/05 7:30
9/11/05 8:00	13.50	0.05	9/11/05 8:00
9/11/05 8:30	13.62	0.12	9/11/05 8:30
9/11/05 9:00	13.69	0.07	9/11/05 9:00
9/11/05 9:30	13.83	0.14	9/11/05 9:30
9/11/05 10:00	13.95	0.12	9/11/05 10:00
9/11/05 10:30	14.03	0.07	9/11/05 10:30
9/11/05 11:00	14.07	0.05	9/11/05 11:00
9/11/05 11:30	14.12	0.05	9/11/05 11:30
9/11/05 12:00	14.19	0.07	9/11/05 12:00
9/11/05 12:30	14.24	0.05	9/11/05 12:30

9/11/05 13:00	14.31	0.07	9/11/05 13:00
9/11/05 13:30	14.39	0.07	9/11/05 13:30
9/11/05 14:00	14.48	0.10	9/11/05 14:00
9/11/05 14:30	14.58	0.10	9/11/05 14:30
9/11/05 15:00	14.65	0.07	9/11/05 15:00
9/11/05 15:30	14.72	0.07	9/11/05 15:30
9/11/05 16:00	14.79	0.07	9/11/05 16:00
9/11/05 16:30	14.84	0.05	9/11/05 16:30
9/11/05 17:00	14.91	0.07	9/11/05 17:00
9/11/05 17:30	14.96	0.05	9/11/05 17:30
9/11/05 18:00	14.98	0.02	9/11/05 18:00
9/11/05 18:30	15.03	0.05	9/11/05 18:30
9/11/05 19:00	15.03	0.00	9/11/05 19:00
9/11/05 19:30	15.03	0.00	9/11/05 19:30
9/11/05 20:00	14.98	-0.05	9/11/05 20:00
9/11/05 20:30	14.86	-0.12	9/11/05 20:30
9/11/05 21:00	14.58	-0.29	9/11/05 21:00
9/11/05 21:30	14.34	-0.24	9/11/05 21:30
9/11/05 22:00	14.12	-0.22	9/11/05 22:00
9/11/05 22:30	13.98	-0.14	9/11/05 22:30
9/11/05 23:00	14.41	0.43	9/11/05 23:00
9/11/05 23:30	14.60	0.19	9/11/05 23:30
9/12/05 0:00	14.70	0.10	9/12/05 0:00
9/12/05 0:30	14.72	0.02	9/12/05 0:30
9/12/05 1:00	14.77	0.05	9/12/05 1:00
9/12/05 1:30	14.77	0.00	9/12/05 1:30
9/12/05 2:00	14.79	0.02	9/12/05 2:00
9/12/05 2:30	14.72	-0.07	9/12/05 2:30
9/12/05 3:00	14.27	-0.45	9/12/05 3:00
9/12/05 3:30	13.98	-0.29	9/12/05 3:30
9/12/05 4:00	13.74	-0.24	9/12/05 4:00
9/12/05 4:30	13.57	-0.17	9/12/05 4:30
9/12/05 5:00	13.47	-0.10	9/12/05 5:00
9/12/05 5:30	13.40	-0.07	9/12/05 5:30
9/12/05 6:00	13.28	-0.12	9/12/05 6:00
9/12/05 6:30	13.19	-0.10	9/12/05 6:30
9/12/05 7:00	13.11	-0.07	9/12/05 7:00
9/12/05 7:30	13.04	-0.07	9/12/05 7:30
9/12/05 8:00	13.09	0.05	9/12/05 8:00
9/12/05 8:30	13.26	0.17	9/12/05 8:30
9/12/05 9:00	13.57	0.31	9/12/05 9:00
9/12/05 9:30	13.76	0.19	9/12/05 9:30
9/12/05 10:00	13.88	0.12	9/12/05 10:00
9/12/05 10:30	13.95	0.07	9/12/05 10:30
9/12/05 11:00	14.00	0.05	9/12/05 11:00
9/12/05 11:30	14.07	0.07	9/12/05 11:30
9/12/05 12:00	14.17	0.10	9/12/05 12:00
9/12/05 12:30	14.24	0.07	9/12/05 12:30
9/12/05 13:00	14.34	0.10	9/12/05 13:00
9/12/05 13:30	14.43	0.10	9/12/05 13:30
9/12/05 14:00	14.53	0.10	9/12/05 14:00
9/12/05 14:30	14.63	0.10	9/12/05 14:30
9/12/05 15:00	14.70	0.07	9/12/05 15:00
9/12/05 15:30	14.82	0.12	9/12/05 15:30
9/12/05 16:00	14.89	0.07	9/12/05 16:00
9/12/05 16:30	14.96	0.07	9/12/05 16:30
9/12/05 17:00	15.01	0.05	9/12/05 17:00
9/12/05 17:30	15.06	0.05	9/12/05 17:30
9/12/05 18:00	15.10	0.05	9/12/05 18:00
9/12/05 18:30	15.13	0.02	9/12/05 18:30
9/12/05 19:00	15.15	0.02	9/12/05 19:00
9/12/05 19:30	15.15	0.00	9/12/05 19:30
9/12/05 20:00	15.13	-0.02	9/12/05 20:00
9/12/05 20:30	15.10	-0.02	9/12/05 20:30

9/12/05 21:00	15.01	-0.09	9/12/05 21:00
9/12/05 21:30	14.84	-0.17	9/12/05 21:30
9/12/05 22:00	14.63	-0.22	9/12/05 22:00
9/12/05 22:30	14.43	-0.19	9/12/05 22:30
9/12/05 23:00	14.27	-0.17	9/12/05 23:00
9/12/05 23:30	14.48	0.22	9/12/05 23:30
9/13/05 0:00	14.70	0.22	9/13/05 0:00
9/13/05 0:30	14.77	0.07	9/13/05 0:30
9/13/05 1:00	14.82	0.05	9/13/05 1:00
9/13/05 1:30	14.86	0.05	9/13/05 1:30
9/13/05 2:00	14.91	0.05	9/13/05 2:00
9/13/05 2:30	14.96	0.05	9/13/05 2:30
9/13/05 3:00	14.98	0.02	9/13/05 3:00
9/13/05 3:30	15.01	0.02	9/13/05 3:30
9/13/05 4:00	15.03	0.02	9/13/05 4:00
9/13/05 4:30	15.01	-0.02	9/13/05 4:30
9/13/05 5:00	14.60	-0.41	9/13/05 5:00
9/13/05 5:30	14.27	-0.34	9/13/05 5:30
9/13/05 6:00	13.98	-0.29	9/13/05 6:00
9/13/05 6:30	13.81	-0.17	9/13/05 6:30
9/13/05 7:00	13.69	-0.12	9/13/05 7:00
9/13/05 7:30	13.55	-0.14	9/13/05 7:30
9/13/05 8:00	13.71	0.17	9/13/05 8:00
9/13/05 8:30	13.98	0.26	9/13/05 8:30
9/13/05 9:00	14.22	0.24	9/13/05 9:00
9/13/05 9:30	14.34	0.12	9/13/05 9:30
9/13/05 10:00	14.39	0.05	9/13/05 10:00
9/13/05 10:30	14.43	0.05	9/13/05 10:30
9/13/05 11:00	14.46	0.02	9/13/05 11:00
9/13/05 11:30	14.51	0.05	9/13/05 11:30
9/13/05 12:00	14.53	0.02	9/13/05 12:00
9/13/05 12:30	14.58	0.05	9/13/05 12:30
9/13/05 13:00	14.65	0.07	9/13/05 13:00
9/13/05 13:30	14.72	0.07	9/13/05 13:30
9/13/05 14:00	14.79	0.07	9/13/05 14:00
9/13/05 14:30	14.84	0.05	9/13/05 14:30
9/13/05 15:00	14.91	0.07	9/13/05 15:00
9/13/05 15:30	15.01	0.10	9/13/05 15:30
9/13/05 16:00	15.06	0.05	9/13/05 16:00
9/13/05 16:30	15.10	0.05	9/13/05 16:30
9/13/05 17:00	15.13	0.02	9/13/05 17:00
9/13/05 17:30	15.15	0.02	9/13/05 17:30
9/13/05 18:00	15.15	0.00	9/13/05 18:00
9/13/05 18:30	15.15	0.00	9/13/05 18:30
9/13/05 19:00	15.13	-0.02	9/13/05 19:00
9/13/05 19:30	15.13	0.00	9/13/05 19:30
9/13/05 20:00	15.10	-0.02	9/13/05 20:00
9/13/05 20:30	15.03	-0.07	9/13/05 20:30
9/13/05 21:00	14.94	-0.10	9/13/05 21:00
9/13/05 21:30	14.79	-0.14	9/13/05 21:30
9/13/05 22:00	14.65	-0.14	9/13/05 22:00
9/13/05 22:30	14.53	-0.12	9/13/05 22:30
9/13/05 23:00	14.46	-0.07	9/13/05 23:00
9/13/05 23:30	14.29	-0.17	9/13/05 23:30
9/14/05 0:00	14.15	-0.14	9/14/05 0:00
9/14/05 0:30	14.15	0.00	9/14/05 0:30
9/14/05 1:00	14.43	0.29	9/14/05 1:00
9/14/05 1:30	14.53	0.10	9/14/05 1:30
9/14/05 2:00	14.58	0.05	9/14/05 2:00
9/14/05 2:30	14.63	0.05	9/14/05 2:30
9/14/05 3:00	14.70	0.07	9/14/05 3:00
9/14/05 3:30	14.74	0.05	9/14/05 3:30
9/14/05 4:00	14.79	0.05	9/14/05 4:00
9/14/05 4:30	14.82	0.02	9/14/05 4:30

9/14/05 5:00	14.86	0.05	9/14/05 5:00
9/14/05 5:30	14.86	0.00	9/14/05 5:30
9/14/05 6:00	14.89	0.02	9/14/05 6:00
9/14/05 6:30	14.65	-0.24	9/14/05 6:30
9/14/05 7:00	14.27	-0.38	9/14/05 7:00
9/14/05 7:30	14.07	-0.19	9/14/05 7:30
9/14/05 8:00	14.07	0.00	9/14/05 8:00
9/14/05 8:30	14.34	0.26	9/14/05 8:30
9/14/05 9:00	14.51	0.17	9/14/05 9:00
9/14/05 9:30	14.55	0.05	9/14/05 9:30
9/14/05 10:00	14.60	0.05	9/14/05 10:00
9/14/05 10:30	14.60	0.00	9/14/05 10:30
9/14/05 11:00	14.63	0.02	9/14/05 11:00
9/14/05 11:30	14.65	0.02	9/14/05 11:30
9/14/05 12:00	14.70	0.05	9/14/05 12:00
9/14/05 12:30	14.72	0.02	9/14/05 12:30
9/14/05 13:00	14.77	0.05	9/14/05 13:00
9/14/05 13:30	14.84	0.07	9/14/05 13:30
9/14/05 14:00	14.89	0.05	9/14/05 14:00
9/14/05 14:30	14.91	0.02	9/14/05 14:30
9/14/05 15:00	14.96	0.05	9/14/05 15:00
9/14/05 15:30	15.03	0.07	9/14/05 15:30
9/14/05 16:00	15.08	0.05	9/14/05 16:00
9/14/05 16:30	15.10	0.02	9/14/05 16:30
9/14/05 17:00	15.15	0.05	9/14/05 17:00
9/14/05 17:30	15.15	0.00	9/14/05 17:30
9/14/05 18:00	15.18	0.02	9/14/05 18:00
9/14/05 18:30	15.18	0.00	9/14/05 18:30
9/14/05 19:00	15.20	0.02	9/14/05 19:00
9/14/05 19:30	15.20	0.00	9/14/05 19:30
9/14/05 20:00	15.18	-0.02	9/14/05 20:00
9/14/05 20:30	15.18	0.00	9/14/05 20:30
9/14/05 21:00	15.13	-0.05	9/14/05 21:00
9/14/05 21:30	15.08	-0.05	9/14/05 21:30
9/14/05 22:00	14.94	-0.14	9/14/05 22:00
9/14/05 22:30	14.70	-0.24	9/14/05 22:30
9/14/05 23:00	14.48	-0.22	9/14/05 23:00
9/14/05 23:30	14.29	-0.19	9/14/05 23:30
9/15/05 0:00	14.10	-0.19	9/15/05 0:00
9/15/05 0:30	14.03	-0.07	9/15/05 0:30
9/15/05 1:00	13.83	-0.19	9/15/05 1:00
9/15/05 1:30	13.71	-0.12	9/15/05 1:30
9/15/05 2:00	13.93	0.22	9/15/05 2:00
9/15/05 2:30	14.29	0.36	9/15/05 2:30
9/15/05 3:00	14.41	0.12	9/15/05 3:00
9/15/05 3:30	14.48	0.07	9/15/05 3:30
9/15/05 4:00	14.53	0.05	9/15/05 4:00
9/15/05 4:30	14.58	0.05	9/15/05 4:30
9/15/05 5:00	14.63	0.05	9/15/05 5:00
9/15/05 5:30	14.67	0.05	9/15/05 5:30
9/15/05 6:00	14.72	0.05	9/15/05 6:00
9/15/05 6:30	14.74	0.02	9/15/05 6:30
9/15/05 7:00	14.74	0.00	9/15/05 7:00
9/15/05 7:30	14.72	-0.02	9/15/05 7:30
9/15/05 8:00	14.70	-0.02	9/15/05 8:00
9/15/05 8:30	14.67	-0.02	9/15/05 8:30
9/15/05 9:00	14.67	0.00	9/15/05 9:00
9/15/05 9:30	14.67	0.00	9/15/05 9:30
9/15/05 10:00	14.70	0.02	9/15/05 10:00
9/15/05 10:30	14.70	0.00	9/15/05 10:30
9/15/05 11:00	14.72	0.02	9/15/05 11:00
9/15/05 11:30	14.74	0.02	9/15/05 11:30
9/15/05 12:00	14.77	0.02	9/15/05 12:00
9/15/05 12:30	14.79	0.02	9/15/05 12:30

9/15/05 13:00	14.79	0.00	9/15/05 13:00
9/15/05 13:30	14.82	0.02	9/15/05 13:30
9/15/05 14:00	14.84	0.02	9/15/05 14:00
9/15/05 14:30	14.89	0.05	9/15/05 14:30
9/15/05 15:00	14.89	0.00	9/15/05 15:00
9/15/05 15:30	14.91	0.02	9/15/05 15:30
9/15/05 16:00	14.94	0.02	9/15/05 16:00
9/15/05 16:30	14.96	0.02	9/15/05 16:30
9/15/05 17:00	14.98	0.02	9/15/05 17:00
9/15/05 17:30	15.01	0.02	9/15/05 17:30
9/15/05 18:00	15.03	0.02	9/15/05 18:00
9/15/05 18:30	15.06	0.02	9/15/05 18:30
9/15/05 19:00	15.06	0.00	9/15/05 19:00
9/15/05 19:30	15.03	-0.02	9/15/05 19:30
9/15/05 20:00	14.96	-0.07	9/15/05 20:00
9/15/05 20:30	14.67	-0.29	9/15/05 20:30
9/15/05 21:00	14.41	-0.26	9/15/05 21:00
9/15/05 21:30	14.17	-0.24	9/15/05 21:30
9/15/05 22:00	13.98	-0.19	9/15/05 22:00
9/15/05 22:30	13.79	-0.19	9/15/05 22:30
9/15/05 23:00	13.64	-0.14	9/15/05 23:00
9/15/05 23:30	13.52	-0.12	9/15/05 23:30
9/16/05 0:00	13.43	-0.10	9/16/05 0:00
9/16/05 0:30	13.23	-0.19	9/16/05 0:30
9/16/05 1:00	13.09	-0.14	9/16/05 1:00
9/16/05 1:30	13.04	-0.05	9/16/05 1:30
9/16/05 2:00	12.92	-0.12	9/16/05 2:00
9/16/05 2:30	12.90	-0.02	9/16/05 2:30
9/16/05 3:00	13.19	0.29	9/16/05 3:00
9/16/05 3:30	13.55	0.36	9/16/05 3:30
9/16/05 4:00	13.71	0.17	9/16/05 4:00
9/16/05 4:30	13.79	0.07	9/16/05 4:30
9/16/05 5:00	13.86	0.07	9/16/05 5:00
9/16/05 5:30	13.91	0.05	9/16/05 5:30
9/16/05 6:00	13.95	0.05	9/16/05 6:00
9/16/05 6:30	14.00	0.05	9/16/05 6:30
9/16/05 7:00	14.03	0.02	9/16/05 7:00
9/16/05 7:30	14.05	0.02	9/16/05 7:30
9/16/05 8:00	14.07	0.02	9/16/05 8:00
9/16/05 8:30	14.10	0.02	9/16/05 8:30
9/16/05 9:00	14.07	-0.02	9/16/05 9:00
9/16/05 9:30	14.07	0.00	9/16/05 9:30
9/16/05 10:00	14.07	0.00	9/16/05 10:00
9/16/05 10:30	14.07	0.00	9/16/05 10:30
9/16/05 11:00	14.10	0.02	9/16/05 11:00
9/16/05 11:30	14.10	0.00	9/16/05 11:30
9/16/05 12:00	14.12	0.02	9/16/05 12:00
9/16/05 12:30	14.15	0.02	9/16/05 12:30
9/16/05 13:00	14.19	0.05	9/16/05 13:00
9/16/05 13:30	14.24	0.05	9/16/05 13:30
9/16/05 14:00	14.31	0.07	9/16/05 14:00
9/16/05 14:30	14.36	0.05	9/16/05 14:30
9/16/05 15:00	14.41	0.05	9/16/05 15:00
9/16/05 15:30	14.46	0.05	9/16/05 15:30
9/16/05 16:00	14.53	0.07	9/16/05 16:00
9/16/05 16:30	14.58	0.05	9/16/05 16:30
9/16/05 17:00	14.65	0.07	9/16/05 17:00
9/16/05 17:30	14.70	0.05	9/16/05 17:30
9/16/05 18:00	14.79	0.10	9/16/05 18:00
9/16/05 18:30	14.86	0.07	9/16/05 18:30
9/16/05 19:00	14.94	0.07	9/16/05 19:00
9/16/05 19:30	14.96	0.02	9/16/05 19:30
9/16/05 20:00	14.96	0.00	9/16/05 20:00
9/16/05 20:30	14.96	0.00	9/16/05 20:30

9/16/05 21:00	14.94	-0.02	9/16/05 21:00
9/16/05 21:30	14.84	-0.10	9/16/05 21:30
9/16/05 22:00	14.74	-0.10	9/16/05 22:00
9/16/05 22:30	14.67	-0.07	9/16/05 22:30
9/16/05 23:00	14.58	-0.10	9/16/05 23:00
9/16/05 23:30	14.46	-0.12	9/16/05 23:30
9/17/05 0:00	14.36	-0.10	9/17/05 0:00
9/17/05 0:30	14.29	-0.07	9/17/05 0:30
9/17/05 1:00	14.17	-0.12	9/17/05 1:00
9/17/05 1:30	14.10	-0.07	9/17/05 1:30
9/17/05 2:00	13.98	-0.12	9/17/05 2:00
9/17/05 2:30	13.88	-0.10	9/17/05 2:30
9/17/05 3:00	13.79	-0.10	9/17/05 3:00
9/17/05 3:30	13.69	-0.10	9/17/05 3:30
9/17/05 4:00	13.98	0.29	9/17/05 4:00
9/17/05 4:30	14.17	0.19	9/17/05 4:30
9/17/05 5:00	14.24	0.07	9/17/05 5:00
9/17/05 5:30	14.29	0.05	9/17/05 5:30
9/17/05 6:00	14.31	0.02	9/17/05 6:00
9/17/05 6:30	14.36	0.05	9/17/05 6:30
9/17/05 7:00	14.39	0.02	9/17/05 7:00
9/17/05 7:30	14.41	0.02	9/17/05 7:30
9/17/05 8:00	14.43	0.02	9/17/05 8:00
9/17/05 8:30	14.43	0.00	9/17/05 8:30
9/17/05 9:00	14.46	0.02	9/17/05 9:00
9/17/05 9:30	14.46	0.00	9/17/05 9:30
9/17/05 10:00	14.43	-0.02	9/17/05 10:00
9/17/05 10:30	14.43	0.00	9/17/05 10:30
9/17/05 11:00	14.41	-0.02	9/17/05 11:00
9/17/05 11:30	14.41	0.00	9/17/05 11:30
9/17/05 12:00	14.41	0.00	9/17/05 12:00
9/17/05 12:30	14.41	0.00	9/17/05 12:30
9/17/05 13:00	14.43	0.02	9/17/05 13:00
9/17/05 13:30	14.43	0.00	9/17/05 13:30
9/17/05 14:00	14.46	0.02	9/17/05 14:00
9/17/05 14:30	14.48	0.02	9/17/05 14:30
9/17/05 15:00	14.53	0.05	9/17/05 15:00
9/17/05 15:30	14.55	0.02	9/17/05 15:30
9/17/05 16:00	14.60	0.05	9/17/05 16:00
9/17/05 16:30	14.60	0.00	9/17/05 16:30
9/17/05 17:00	14.63	0.02	9/17/05 17:00
9/17/05 17:30	14.63	0.00	9/17/05 17:30
9/17/05 18:00	14.65	0.02	9/17/05 18:00
9/17/05 18:30	14.70	0.05	9/17/05 18:30
9/17/05 19:00	14.72	0.02	9/17/05 19:00
9/17/05 19:30	14.77	0.05	9/17/05 19:30
9/17/05 20:00	14.79	0.02	9/17/05 20:00
9/17/05 20:30	14.82	0.02	9/17/05 20:30
9/17/05 21:00	14.82	0.00	9/17/05 21:00
9/17/05 21:30	14.79	-0.02	9/17/05 21:30
9/17/05 22:00	14.74	-0.05	9/17/05 22:00
9/17/05 22:30	14.34	-0.41	9/17/05 22:30
9/17/05 23:00	14.07	-0.26	9/17/05 23:00
9/17/05 23:30	13.81	-0.26	9/17/05 23:30
9/18/05 0:00	13.59	-0.22	9/18/05 0:00
9/18/05 0:30	13.43	-0.17	9/18/05 0:30
9/18/05 1:00	13.26	-0.17	9/18/05 1:00
9/18/05 1:30	13.11	-0.14	9/18/05 1:30
9/18/05 2:00	13.04	-0.07	9/18/05 2:00
9/18/05 2:30	12.90	-0.14	9/18/05 2:30
9/18/05 3:00	12.82	-0.07	9/18/05 3:00
9/18/05 3:30	12.73	-0.10	9/18/05 3:30
9/18/05 4:00	12.61	-0.12	9/18/05 4:00
9/18/05 4:30	12.58	-0.02	9/18/05 4:30

9/18/05 5:00	13.11	0.53	9/18/05 5:00
9/18/05 5:30	13.35	0.24	9/18/05 5:30
9/18/05 6:00	13.47	0.12	9/18/05 6:00
9/18/05 6:30	13.55	0.07	9/18/05 6:30
9/18/05 7:00	13.62	0.07	9/18/05 7:00
9/18/05 7:30	13.67	0.05	9/18/05 7:30
9/18/05 8:00	13.69	0.02	9/18/05 8:00
9/18/05 8:30	13.74	0.05	9/18/05 8:30
9/18/05 9:00	13.76	0.02	9/18/05 9:00
9/18/05 9:30	13.79	0.02	9/18/05 9:30
9/18/05 10:00	13.81	0.02	9/18/05 10:00
9/18/05 10:30	13.81	0.00	9/18/05 10:30
9/18/05 11:00	13.83	0.02	9/18/05 11:00
9/18/05 11:30	13.83	0.00	9/18/05 11:30
9/18/05 12:00	13.86	0.02	9/18/05 12:00
9/18/05 12:30	13.91	0.05	9/18/05 12:30
9/18/05 13:00	13.95	0.05	9/18/05 13:00
9/18/05 13:30	14.00	0.05	9/18/05 13:30
9/18/05 14:00	14.10	0.10	9/18/05 14:00
9/18/05 14:30	14.12	0.02	9/18/05 14:30
9/18/05 15:00	14.19	0.07	9/18/05 15:00
9/18/05 15:30	14.27	0.07	9/18/05 15:30
9/18/05 16:00	14.31	0.05	9/18/05 16:00
9/18/05 16:30	14.36	0.05	9/18/05 16:30
9/18/05 17:00	14.36	0.00	9/18/05 17:00
9/18/05 17:30	14.36	0.00	9/18/05 17:30
9/18/05 18:00	14.41	0.05	9/18/05 18:00
9/18/05 18:30	14.43	0.02	9/18/05 18:30
9/18/05 19:00	14.48	0.05	9/18/05 19:00
9/18/05 19:30	14.53	0.05	9/18/05 19:30
9/18/05 20:00	14.58	0.05	9/18/05 20:00
9/18/05 20:30	14.60	0.02	9/18/05 20:30
9/18/05 21:00	14.60	0.00	9/18/05 21:00
9/18/05 21:30	14.63	0.02	9/18/05 21:30
9/18/05 22:00	14.60	-0.02	9/18/05 22:00
9/18/05 22:30	14.60	0.00	9/18/05 22:30
9/18/05 23:00	14.60	0.00	9/18/05 23:00
9/18/05 23:30	14.58	-0.02	9/18/05 23:30
9/19/05 0:00	14.17	-0.41	9/19/05 0:00
9/19/05 0:30	13.79	-0.38	9/19/05 0:30
9/19/05 1:00	13.47	-0.31	9/19/05 1:00
9/19/05 1:30	13.31	-0.17	9/19/05 1:30
9/19/05 2:00	13.14	-0.17	9/19/05 2:00
9/19/05 2:30	12.97	-0.17	9/19/05 2:30
9/19/05 3:00	12.77	-0.19	9/19/05 3:00
9/19/05 3:30	12.65	-0.12	9/19/05 3:30
9/19/05 4:00	12.46	-0.19	9/19/05 4:00
9/19/05 4:30	12.36	-0.10	9/19/05 4:30
9/19/05 5:00	12.19	-0.17	9/19/05 5:00
9/19/05 5:30	12.12	-0.07	9/19/05 5:30
9/19/05 6:00	12.56	0.44	9/19/05 6:00
9/19/05 6:30	12.94	0.39	9/19/05 6:30
9/19/05 7:00	13.14	0.19	9/19/05 7:00
9/19/05 7:30	13.23	0.10	9/19/05 7:30
9/19/05 8:00	13.31	0.07	9/19/05 8:00
9/19/05 8:30	13.35	0.05	9/19/05 8:30
9/19/05 9:00	13.40	0.05	9/19/05 9:00
9/19/05 9:30	13.43	0.02	9/19/05 9:30
9/19/05 10:00	13.47	0.05	9/19/05 10:00
9/19/05 10:30	13.47	0.00	9/19/05 10:30
9/19/05 11:00	13.50	0.02	9/19/05 11:00
9/19/05 11:30	13.52	0.03	9/19/05 11:30
9/19/05 12:00	13.57	0.05	9/19/05 12:00
9/19/05 12:30	13.62	0.05	9/19/05 12:30

9/19/05 13:00	13.71	0.10	9/19/05 13:00
9/19/05 13:30	13.79	0.07	9/19/05 13:30
9/19/05 14:00	13.86	0.07	9/19/05 14:00
9/19/05 14:30	13.93	0.07	9/19/05 14:30
9/19/05 15:00	14.03	0.10	9/19/05 15:00
9/19/05 15:30	14.10	0.07	9/19/05 15:30
9/19/05 16:00	14.17	0.07	9/19/05 16:00
9/19/05 16:30	14.22	0.05	9/19/05 16:30
9/19/05 17:00	14.24	0.02	9/19/05 17:00
9/19/05 17:30	14.27	0.02	9/19/05 17:30
9/19/05 18:00	14.29	0.02	9/19/05 18:00
9/19/05 18:30	14.31	0.02	9/19/05 18:30
9/19/05 19:00	14.34	0.02	9/19/05 19:00
9/19/05 19:30	14.36	0.02	9/19/05 19:30
9/19/05 20:00	14.41	0.05	9/19/05 20:00
9/19/05 20:30	14.48	0.07	9/19/05 20:30
9/19/05 21:00	14.51	0.02	9/19/05 21:00
9/19/05 21:30	14.53	0.02	9/19/05 21:30
9/19/05 22:00	14.53	0.00	9/19/05 22:00
9/19/05 22:30	14.53	0.00	9/19/05 22:30
9/19/05 23:00	14.53	0.00	9/19/05 23:00
9/19/05 23:30	14.53	0.00	9/19/05 23:30
9/20/05 0:00	14.48	-0.05	9/20/05 0:00
9/20/05 0:30	14.29	-0.19	9/20/05 0:30
9/20/05 1:00	14.03	-0.26	9/20/05 1:00
9/20/05 1:30	13.88	-0.14	9/20/05 1:30
9/20/05 2:00	13.81	-0.07	9/20/05 2:00
9/20/05 2:30	13.59	-0.22	9/20/05 2:30
9/20/05 3:00	13.40	-0.19	9/20/05 3:00
9/20/05 3:30	13.21	-0.19	9/20/05 3:30
9/20/05 4:00	12.99	-0.22	9/20/05 4:00
9/20/05 4:30	12.73	-0.26	9/20/05 4:30
9/20/05 5:00	12.58	-0.15	9/20/05 5:00
9/20/05 5:30	12.44	-0.14	9/20/05 5:30
9/20/05 6:00	12.22	-0.22	9/20/05 6:00
9/20/05 6:30	12.10	-0.12	9/20/05 6:30
9/20/05 7:00	11.98	-0.12	9/20/05 7:00
9/20/05 7:30	12.63	0.65	9/20/05 7:30
9/20/05 8:00	12.92	0.29	9/20/05 8:00
9/20/05 8:30	13.06	0.14	9/20/05 8:30
9/20/05 9:00	13.16	0.10	9/20/05 9:00
9/20/05 9:30	13.23	0.07	9/20/05 9:30
9/20/05 10:00	13.28	0.05	9/20/05 10:00
9/20/05 10:30	13.31	0.02	9/20/05 10:30
9/20/05 11:00	13.35	0.05	9/20/05 11:00
9/20/05 11:30	13.38	0.02	9/20/05 11:30
9/20/05 12:00	13.43	0.05	9/20/05 12:00
9/20/05 12:30	13.47	0.05	9/20/05 12:30
9/20/05 13:00	13.55	0.07	9/20/05 13:00
9/20/05 13:30	13.59	0.05	9/20/05 13:30
9/20/05 14:00	13.67	0.07	9/20/05 14:00
9/20/05 14:30	13.74	0.07	9/20/05 14:30
9/20/05 15:00	13.79	0.05	9/20/05 15:00
9/20/05 15:30	13.83	0.05	9/20/05 15:30
9/20/05 16:00	13.88	0.05	9/20/05 16:00
9/20/05 16:30	13.91	0.02	9/20/05 16:30
9/20/05 17:00	13.91	0.00	9/20/05 17:00
9/20/05 17:30	13.91	0.00	9/20/05 17:30
9/20/05 18:00	13.91	0.00	9/20/05 18:00
9/20/05 18:30	13.91	0.00	9/20/05 18:30
9/20/05 19:00	13.91	0.00	9/20/05 19:00
9/20/05 19:30	13.91	0.00	9/20/05 19:30
9/20/05 20:00	13.91	0.00	9/20/05 20:00
9/20/05 20:30	13.93	0.02	9/20/05 20:30

9/20/05 21:00	13.95	0.02	9/20/05 21:00
9/20/05 21:30	14.00	0.05	9/20/05 21:30
9/20/05 22:00	14.03	0.02	9/20/05 22:00
9/20/05 22:30	14.03	0.00	9/20/05 22:30
9/20/05 23:00	14.05	0.02	9/20/05 23:00
9/20/05 23:30	14.05	0.00	9/20/05 23:30
9/21/05 0:00	14.05	0.00	9/21/05 0:00
9/21/05 0:30	14.00	-0.05	9/21/05 0:30
9/21/05 1:00	13.40	-0.60	9/21/05 1:00
9/21/05 1:30	13.04	-0.36	9/21/05 1:30
9/21/05 2:00	12.77	-0.27	9/21/05 2:00
9/21/05 2:30	12.56	-0.22	9/21/05 2:30
9/21/05 3:00	12.32	-0.24	9/21/05 3:00
9/21/05 3:30	12.15	-0.17	9/21/05 3:30
9/21/05 4:00	11.93	-0.22	9/21/05 4:00
9/21/05 4:30	11.76	-0.17	9/21/05 4:30
9/21/05 5:00	11.59	-0.17	9/21/05 5:00
9/21/05 5:30	11.47	-0.12	9/21/05 5:30
9/21/05 6:00	11.30	-0.17	9/21/05 6:00
9/21/05 6:30	11.10	-0.19	9/21/05 6:30
9/21/05 7:00	11.05	-0.05	9/21/05 7:00
9/21/05 7:30	10.96	-0.10	9/21/05 7:30
9/21/05 8:00	11.27	0.32	9/21/05 8:00
9/21/05 8:30	11.78	0.51	9/21/05 8:30
9/21/05 9:00	12.02	0.24	9/21/05 9:00
9/21/05 9:30	12.19	0.17	9/21/05 9:30
9/21/05 10:00	12.29	0.10	9/21/05 10:00
9/21/05 10:30	12.36	0.07	9/21/05 10:30
9/21/05 11:00	12.44	0.07	9/21/05 11:00
9/21/05 11:30	12.53	0.10	9/21/05 11:30
9/21/05 12:00	12.61	0.07	9/21/05 12:00
9/21/05 12:30	12.65	0.05	9/21/05 12:30
9/21/05 13:00	12.73	0.07	9/21/05 13:00
9/21/05 13:30	12.80	0.07	9/21/05 13:30
9/21/05 14:00	12.87	0.07	9/21/05 14:00
9/21/05 14:30	12.94	0.07	9/21/05 14:30
9/21/05 15:00	13.02	0.07	9/21/05 15:00
9/21/05 15:30	13.09	0.07	9/21/05 15:30
9/21/05 16:00	13.14	0.05	9/21/05 16:00
9/21/05 16:30	13.19	0.05	9/21/05 16:30
9/21/05 17:00	13.21	0.02	9/21/05 17:00
9/21/05 17:30	13.23	0.02	9/21/05 17:30
9/21/05 18:00	13.23	0.00	9/21/05 18:00
9/21/05 18:30	13.26	0.02	9/21/05 18:30
9/21/05 19:00	13.26	0.00	9/21/05 19:00
9/21/05 19:30	13.26	0.00	9/21/05 19:30
9/21/05 20:00	13.28	0.02	9/21/05 20:00
9/21/05 20:30	13.31	0.02	9/21/05 20:30
9/21/05 21:00	13.33	0.02	9/21/05 21:00
9/21/05 21:30	13.35	0.02	9/21/05 21:30
9/21/05 22:00	13.40	0.05	9/21/05 22:00
9/21/05 22:30	13.43	0.02	9/21/05 22:30
9/21/05 23:00	13.45	0.02	9/21/05 23:00
9/21/05 23:30	13.47	0.02	9/21/05 23:30
9/22/05 0:00	13.50	0.02	9/22/05 0:00
9/22/05 0:30	13.52	0.03	9/22/05 0:30
9/22/05 1:00	13.52	0.00	9/22/05 1:00
9/22/05 1:30	13.52	0.00	9/22/05 1:30
9/22/05 2:00	13.52	0.00	9/22/05 2:00
9/22/05 2:30	13.52	0.00	9/22/05 2:30
9/22/05 3:00	13.16	-0.36	9/22/05 3:00
9/22/05 3:30	12.85	-0.31	9/22/05 3:30
9/22/05 4:00	12.53	-0.31	9/22/05 4:00
9/22/05 4:30	12.24	-0.29	9/22/05 4:30

9/22/05 5:00	12.02	-0.22	9/22/05 5:00
9/22/05 5:30	11.81	-0.22	9/22/05 5:30
9/22/05 6:00	11.59	-0.22	9/22/05 6:00
9/22/05 6:30	11.39	-0.19	9/22/05 6:30
9/22/05 7:00	11.27	-0.12	9/22/05 7:00
9/22/05 7:30	11.15	-0.12	9/22/05 7:30
9/22/05 8:00	11.52	0.36	9/22/05 8:00
9/22/05 8:30	11.76	0.24	9/22/05 8:30
9/22/05 9:00	12.02	0.27	9/22/05 9:00
9/22/05 9:30	12.17	0.15	9/22/05 9:30
9/22/05 10:00	12.27	0.10	9/22/05 10:00
9/22/05 10:30	12.34	0.07	9/22/05 10:30
9/22/05 11:00	12.41	0.07	9/22/05 11:00
9/22/05 11:30	12.48	0.07	9/22/05 11:30
9/22/05 12:00	12.53	0.05	9/22/05 12:00
9/22/05 12:30	12.58	0.05	9/22/05 12:30
9/22/05 13:00	12.63	0.05	9/22/05 13:00
9/22/05 13:30	12.70	0.07	9/22/05 13:30
9/22/05 14:00	12.77	0.07	9/22/05 14:00
9/22/05 14:30	12.82	0.05	9/22/05 14:30
9/22/05 15:00	12.90	0.07	9/22/05 15:00
9/22/05 15:30	12.94	0.05	9/22/05 15:30
9/22/05 16:00	12.99	0.05	9/22/05 16:00
9/22/05 16:30	13.04	0.05	9/22/05 16:30
9/22/05 17:00	13.09	0.05	9/22/05 17:00
9/22/05 17:30	13.11	0.02	9/22/05 17:30
9/22/05 18:00	13.14	0.02	9/22/05 18:00
9/22/05 18:30	13.16	0.02	9/22/05 18:30
9/22/05 19:00	13.19	0.02	9/22/05 19:00
9/22/05 19:30	13.19	0.00	9/22/05 19:30
9/22/05 20:00	13.21	0.02	9/22/05 20:00
9/22/05 20:30	13.21	0.00	9/22/05 20:30
9/22/05 21:00	13.23	0.02	9/22/05 21:00
9/22/05 21:30	13.26	0.02	9/22/05 21:30
9/22/05 22:00	13.31	0.05	9/22/05 22:00
9/22/05 22:30	13.33	0.02	9/22/05 22:30
9/22/05 23:00	13.35	0.02	9/22/05 23:00
9/22/05 23:30	13.35	0.00	9/22/05 23:30
9/23/05 0:00	13.38	0.02	9/23/05 0:00
9/23/05 0:30	13.38	0.00	9/23/05 0:30
9/23/05 1:00	13.38	0.00	9/23/05 1:00
9/23/05 1:30	13.38	0.00	9/23/05 1:30
9/23/05 2:00	13.21	-0.17	9/23/05 2:00
9/23/05 2:30	12.87	-0.34	9/23/05 2:30
9/23/05 3:00	12.61	-0.27	9/23/05 3:00
9/23/05 3:30	12.34	-0.27	9/23/05 3:30
9/23/05 4:00	12.10	-0.24	9/23/05 4:00
9/23/05 4:30	11.90	-0.19	9/23/05 4:30
9/23/05 5:00	11.69	-0.22	9/23/05 5:00
9/23/05 5:30	11.49	-0.19	9/23/05 5:30
9/23/05 6:00	11.35	-0.15	9/23/05 6:00
9/23/05 6:30	11.20	-0.15	9/23/05 6:30
9/23/05 7:00	11.03	-0.17	9/23/05 7:00
9/23/05 7:30	10.93	-0.10	9/23/05 7:30
9/23/05 8:00	11.20	0.27	9/23/05 8:00
9/23/05 8:30	11.42	0.22	9/23/05 8:30
9/23/05 9:00	11.71	0.29	9/23/05 9:00
9/23/05 9:30	11.90	0.19	9/23/05 9:30
9/23/05 10:00	12.02	0.12	9/23/05 10:00
9/23/05 10:30	12.02	0.00	9/23/05 10:30
9/23/05 11:00	12.07	0.05	9/23/05 11:00
9/23/05 11:30	12.19	0.12	9/23/05 11:30
9/23/05 12:00	12.27	0.07	9/23/05 12:00
9/23/05 12:30	12.32	0.05	9/23/05 12:30

9/23/05 13:00	12.39	0.07	9/23/05 13:00
9/23/05 13:30	12.46	0.07	9/23/05 13:30
9/23/05 14:00	12.56	0.10	9/23/05 14:00
9/23/05 14:30	12.61	0.05	9/23/05 14:30
9/23/05 15:00	12.68	0.07	9/23/05 15:00
9/23/05 15:30	12.73	0.05	9/23/05 15:30
9/23/05 16:00	12.77	0.05	9/23/05 16:00
9/23/05 16:30	12.80	0.02	9/23/05 16:30
9/23/05 17:00	12.80	0.00	9/23/05 17:00
9/23/05 17:30	12.82	0.02	9/23/05 17:30
9/23/05 18:00	12.82	0.00	9/23/05 18:00
9/23/05 18:30	12.80	-0.02	9/23/05 18:30
9/23/05 19:00	12.77	-0.02	9/23/05 19:00
9/23/05 19:30	12.53	-0.24	9/23/05 19:30
9/23/05 20:00	12.27	-0.27	9/23/05 20:00
9/23/05 20:30	12.39	0.12	9/23/05 20:30
9/23/05 21:00	12.53	0.15	9/23/05 21:00
9/23/05 21:30	12.58	0.05	9/23/05 21:30
9/23/05 22:00	12.61	0.02	9/23/05 22:00
9/23/05 22:30	12.63	0.02	9/23/05 22:30
9/23/05 23:00	12.63	0.00	9/23/05 23:00
9/23/05 23:30	12.65	0.02	9/23/05 23:30
9/24/05 0:00	12.68	0.02	9/24/05 0:00
9/24/05 0:30	12.70	0.02	9/24/05 0:30
9/24/05 1:00	12.73	0.02	9/24/05 1:00
9/24/05 1:30	12.73	0.00	9/24/05 1:30
9/24/05 2:00	12.75	0.02	9/24/05 2:00
9/24/05 2:30	12.41	-0.34	9/24/05 2:30
9/24/05 3:00	11.76	-0.65	9/24/05 3:00
9/24/05 3:30	11.54	-0.22	9/24/05 3:30
9/24/05 4:00	11.27	-0.27	9/24/05 4:00
9/24/05 4:30	11.05	-0.22	9/24/05 4:30
9/24/05 5:00	10.88	-0.17	9/24/05 5:00
9/24/05 5:30	10.66	-0.22	9/24/05 5:30
9/24/05 6:00	10.54	-0.12	9/24/05 6:00
9/24/05 6:30	10.35	-0.20	9/24/05 6:30
9/24/05 7:00	10.22	-0.12	9/24/05 7:00
9/24/05 7:30	10.15	-0.07	9/24/05 7:30
9/24/05 8:00	10.37	0.22	9/24/05 8:00
9/24/05 8:30	10.64	0.27	9/24/05 8:30
9/24/05 9:00	10.98	0.34	9/24/05 9:00
9/24/05 9:30	11.22	0.24	9/24/05 9:30
9/24/05 10:00	11.32	0.10	9/24/05 10:00
9/24/05 10:30	11.18	-0.15	9/24/05 10:30
9/24/05 11:00	11.37	0.19	9/24/05 11:00
9/24/05 11:30	11.54	0.17	9/24/05 11:30
9/24/05 12:00	11.66	0.12	9/24/05 12:00
9/24/05 12:30	11.73	0.07	9/24/05 12:30
9/24/05 13:00	11.81	0.07	9/24/05 13:00
9/24/05 13:30	11.88	0.07	9/24/05 13:30
9/24/05 14:00	11.95	0.07	9/24/05 14:00
9/24/05 14:30	12.02	0.07	9/24/05 14:30
9/24/05 15:00	12.10	0.07	9/24/05 15:00
9/24/05 15:30	12.17	0.07	9/24/05 15:30
9/24/05 16:00	12.22	0.05	9/24/05 16:00
9/24/05 16:30	12.27	0.05	9/24/05 16:30
9/24/05 17:00	12.32	0.05	9/24/05 17:00
9/24/05 17:30	12.34	0.02	9/24/05 17:30
9/24/05 18:00	12.36	0.02	9/24/05 18:00
9/24/05 18:30	12.39	0.02	9/24/05 18:30
9/24/05 19:00	12.39	0.00	9/24/05 19:00
9/24/05 19:30	12.39	0.00	9/24/05 19:30
9/24/05 20:00	12.27	-0.12	9/24/05 20:00
9/24/05 20:30	12.02	-0.24	9/24/05 20:30

9/24/05 21:00	11.90	-0.12	9/24/05 21:00
9/24/05 21:30	11.64	-0.27	9/24/05 21:30
9/24/05 22:00	11.47	-0.17	9/24/05 22:00
9/24/05 22:30	11.78	0.32	9/24/05 22:30
9/24/05 23:00	11.98	0.19	9/24/05 23:00
9/24/05 23:30	12.07	0.10	9/24/05 23:30
9/25/05 0:00	12.12	0.05	9/25/05 0:00
9/25/05 0:30	12.15	0.03	9/25/05 0:30
9/25/05 1:00	12.17	0.02	9/25/05 1:00
9/25/05 1:30	12.10	-0.07	9/25/05 1:30
9/25/05 2:00	11.54	-0.56	9/25/05 2:00
9/25/05 2:30	11.27	-0.27	9/25/05 2:30
9/25/05 3:00	11.13	-0.15	9/25/05 3:00
9/25/05 3:30	10.93	-0.19	9/25/05 3:30
9/25/05 4:00	10.78	-0.15	9/25/05 4:00
9/25/05 4:30	10.61	-0.17	9/25/05 4:30
9/25/05 5:00	10.42	-0.20	9/25/05 5:00
9/25/05 5:30	10.32	-0.10	9/25/05 5:30
9/25/05 6:00	10.25	-0.07	9/25/05 6:00
9/25/05 6:30	10.10	-0.15	9/25/05 6:30
9/25/05 7:00	9.98	-0.12	9/25/05 7:00
9/25/05 7:30	9.90	-0.07	9/25/05 7:30
9/25/05 8:00	10.12	0.22	9/25/05 8:00
9/25/05 8:30	10.37	0.25	9/25/05 8:30
9/25/05 9:00	10.69	0.32	9/25/05 9:00
9/25/05 9:30	10.91	0.22	9/25/05 9:30
9/25/05 10:00	11.01	0.10	9/25/05 10:00
9/25/05 10:30	10.93	-0.07	9/25/05 10:30
9/25/05 11:00	11.08	0.15	9/25/05 11:00
9/25/05 11:30	11.22	0.15	9/25/05 11:30
9/25/05 12:00	11.32	0.10	9/25/05 12:00
9/25/05 12:30	11.39	0.07	9/25/05 12:30
9/25/05 13:00	11.49	0.10	9/25/05 13:00
9/25/05 13:30	11.56	0.07	9/25/05 13:30
9/25/05 14:00	11.66	0.10	9/25/05 14:00
9/25/05 14:30	11.71	0.05	9/25/05 14:30
9/25/05 15:00	11.78	0.07	9/25/05 15:00
9/25/05 15:30	11.86	0.07	9/25/05 15:30
9/25/05 16:00	11.93	0.07	9/25/05 16:00
9/25/05 16:30	12.00	0.07	9/25/05 16:30
9/25/05 17:00	12.05	0.05	9/25/05 17:00
9/25/05 17:30	12.10	0.05	9/25/05 17:30
9/25/05 18:00	12.12	0.02	9/25/05 18:00
9/25/05 18:30	12.15	0.03	9/25/05 18:30
9/25/05 19:00	12.17	0.02	9/25/05 19:00
9/25/05 19:30	12.19	0.02	9/25/05 19:30
9/25/05 20:00	12.19	0.00	9/25/05 20:00
9/25/05 20:30	12.07	-0.12	9/25/05 20:30
9/25/05 21:00	11.86	-0.22	9/25/05 21:00
9/25/05 21:30	11.66	-0.19	9/25/05 21:30
9/25/05 22:00	11.52	-0.15	9/25/05 22:00
9/25/05 22:30	11.39	-0.12	9/25/05 22:30
9/25/05 23:00	11.22	-0.17	9/25/05 23:00
9/25/05 23:30	11.08	-0.15	9/25/05 23:30
9/26/05 0:00	10.98	-0.10	9/26/05 0:00
9/26/05 0:30	10.83	-0.15	9/26/05 0:30
9/26/05 1:00	10.74	-0.10	9/26/05 1:00
9/26/05 1:30	10.61	-0.12	9/26/05 1:30
9/26/05 2:00	10.52	-0.10	9/26/05 2:00
9/26/05 2:30	10.42	-0.10	9/26/05 2:30
9/26/05 3:00	10.35	-0.07	9/26/05 3:00
9/26/05 3:30	10.22	-0.12	9/26/05 3:30
9/26/05 4:00	10.15	-0.07	9/26/05 4:00
9/26/05 4:30	10.03	-0.12	9/26/05 4:30

9/26/05 5:00	9.98	-0.05	9/26/05 5:00
9/26/05 5:30	9.88	-0.10	9/26/05 5:30
9/26/05 6:00	9.81	-0.07	9/26/05 6:00
9/26/05 6:30	9.71	-0.10	9/26/05 6:30
9/26/05 7:00	9.58	-0.12	9/26/05 7:00
9/26/05 7:30	9.56	-0.03	9/26/05 7:30
9/26/05 8:00	9.71	0.15	9/26/05 8:00
9/26/05 8:30	9.93	0.22	9/26/05 8:30
9/26/05 9:00	10.20	0.27	9/26/05 9:00
9/26/05 9:30	10.42	0.22	9/26/05 9:30
9/26/05 10:00	10.54	0.12	9/26/05 10:00
9/26/05 10:30	10.52	-0.03	9/26/05 10:30
9/26/05 11:00	10.61	0.10	9/26/05 11:00
9/26/05 11:30	10.76	0.15	9/26/05 11:30
9/26/05 12:00	10.83	0.07	9/26/05 12:00
9/26/05 12:30	10.93	0.10	9/26/05 12:30
9/26/05 13:00	11.05	0.12	9/26/05 13:00
9/26/05 13:30	11.15	0.10	9/26/05 13:30
9/26/05 14:00	11.27	0.12	9/26/05 14:00
9/26/05 14:30	11.35	0.07	9/26/05 14:30
9/26/05 15:00	11.42	0.07	9/26/05 15:00
9/26/05 15:30	11.47	0.05	9/26/05 15:30
9/26/05 16:00	11.54	0.07	9/26/05 16:00
9/26/05 16:30	11.61	0.07	9/26/05 16:30
9/26/05 17:00	11.69	0.07	9/26/05 17:00
9/26/05 17:30	11.76	0.07	9/26/05 17:30
9/26/05 18:00	11.81	0.05	9/26/05 18:00
9/26/05 18:30	11.88	0.07	9/26/05 18:30
9/26/05 19:00	11.93	0.05	9/26/05 19:00
9/26/05 19:30	11.98	0.05	9/26/05 19:30
9/26/05 20:00	12.00	0.02	9/26/05 20:00
9/26/05 20:30	12.02	0.02	9/26/05 20:30
9/26/05 21:00	12.05	0.03	9/26/05 21:00
9/26/05 21:30	12.05	0.00	9/26/05 21:30
9/26/05 22:00	12.02	-0.03	9/26/05 22:00
9/26/05 22:30	12.02	0.00	9/26/05 22:30
9/26/05 23:00	12.00	-0.02	9/26/05 23:00
9/26/05 23:30	11.86	-0.15	9/26/05 23:30
9/27/05 0:00	11.71	-0.15	9/27/05 0:00
9/27/05 0:30	11.54	-0.17	9/27/05 0:30
9/27/05 1:00	11.44	-0.10	9/27/05 1:00
9/27/05 1:30	11.35	-0.10	9/27/05 1:30
9/27/05 2:00	11.27	-0.07	9/27/05 2:00
9/27/05 2:30	11.15	-0.12	9/27/05 2:30
9/27/05 3:00	11.05	-0.10	9/27/05 3:00
9/27/05 3:30	10.96	-0.10	9/27/05 3:30
9/27/05 4:00	10.83	-0.12	9/27/05 4:00
9/27/05 4:30	10.91	0.07	9/27/05 4:30
9/27/05 5:00	10.93	0.03	9/27/05 5:00
9/27/05 5:30	10.81	-0.12	9/27/05 5:30
9/27/05 6:00	10.76	-0.05	9/27/05 6:00
9/27/05 6:30	10.76	0.00	9/27/05 6:30
9/27/05 7:00	10.78	0.02	9/27/05 7:00
9/27/05 7:30	10.81	0.03	9/27/05 7:30
9/27/05 8:00	10.86	0.05	9/27/05 8:00
9/27/05 8:30	10.91	0.05	9/27/05 8:30
9/27/05 9:00	10.98	0.07	9/27/05 9:00
9/27/05 9:30	11.05	0.07	9/27/05 9:30
9/27/05 10:00	11.10	0.05	9/27/05 10:00
9/27/05 10:30	11.15	0.05	9/27/05 10:30
9/27/05 11:00	11.22	0.07	9/27/05 11:00
9/27/05 11:30	11.27	0.05	9/27/05 11:30
9/27/05 12:00	11.32	0.05	9/27/05 12:00
9/27/05 12:30	11.35	0.02	9/27/05 12:30

9/27/05 13:00	11.39	0.05	9/27/05 13:00
9/27/05 13:30	11.44	0.05	9/27/05 13:30
9/27/05 14:00	11.49	0.05	9/27/05 14:00
9/27/05 14:30	11.54	0.05	9/27/05 14:30
9/27/05 15:00	11.61	0.07	9/27/05 15:00
9/27/05 15:30	11.66	0.05	9/27/05 15:30
9/27/05 16:00	11.73	0.07	9/27/05 16:00
9/27/05 16:30	11.78	0.05	9/27/05 16:30
9/27/05 17:00	11.81	0.02	9/27/05 17:00
9/27/05 17:30	11.86	0.05	9/27/05 17:30
9/27/05 18:00	11.88	0.02	9/27/05 18:00
9/27/05 18:30	11.90	0.02	9/27/05 18:30
9/27/05 19:00	11.90	0.00	9/27/05 19:00
9/27/05 19:30	11.93	0.02	9/27/05 19:30
9/27/05 20:00	11.81	-0.12	9/27/05 20:00
9/27/05 20:30	11.59	-0.22	9/27/05 20:30
9/27/05 21:00	11.44	-0.15	9/27/05 21:00
9/27/05 21:30	11.30	-0.15	9/27/05 21:30
9/27/05 22:00	11.18	-0.12	9/27/05 22:00
9/27/05 22:30	11.05	-0.12	9/27/05 22:30
9/27/05 23:00	10.91	-0.15	9/27/05 23:00
9/27/05 23:30	10.81	-0.10	9/27/05 23:30
9/28/05 0:00	10.66	-0.15	9/28/05 0:00
9/28/05 0:30	10.56	-0.10	9/28/05 0:30
9/28/05 1:00	10.59	0.03	9/28/05 1:00
9/28/05 1:30	10.56	-0.03	9/28/05 1:30
9/28/05 2:00	10.52	-0.05	9/28/05 2:00
9/28/05 2:30	10.52	0.00	9/28/05 2:30
9/28/05 3:00	10.44	-0.07	9/28/05 3:00
9/28/05 3:30	10.42	-0.02	9/28/05 3:30
9/28/05 4:00	10.35	-0.07	9/28/05 4:00
9/28/05 4:30	10.25	-0.10	9/28/05 4:30
9/28/05 5:00	10.17	-0.07	9/28/05 5:00
9/28/05 5:30	10.10	-0.07	9/28/05 5:30
9/28/05 6:00	10.03	-0.07	9/28/05 6:00
9/28/05 6:30	10.03	0.00	9/28/05 6:30
9/28/05 7:00	9.93	-0.10	9/28/05 7:00
9/28/05 7:30	9.83	-0.10	9/28/05 7:30
9/28/05 8:00	9.83	0.00	9/28/05 8:00
9/28/05 8:30	9.90	0.07	9/28/05 8:30
9/28/05 9:00	10.07	0.17	9/28/05 9:00
9/28/05 9:30	10.35	0.27	9/28/05 9:30
9/28/05 10:00	10.32	-0.03	9/28/05 10:00
9/28/05 10:30	10.32	0.00	9/28/05 10:30
9/28/05 11:00	10.49	0.17	9/28/05 11:00
9/28/05 11:30	10.64	0.15	9/28/05 11:30
9/28/05 12:00	10.76	0.12	9/28/05 12:00
9/28/05 12:30	10.86	0.10	9/28/05 12:30
9/28/05 13:00	10.96	0.10	9/28/05 13:00
9/28/05 13:30	11.08	0.12	9/28/05 13:30
9/28/05 14:00	11.18	0.10	9/28/05 14:00
9/28/05 14:30	11.25	0.07	9/28/05 14:30
9/28/05 15:00	11.30	0.05	9/28/05 15:00
9/28/05 15:30	11.39	0.10	9/28/05 15:30
9/28/05 16:00	11.47	0.07	9/28/05 16:00
9/28/05 16:30	11.61	0.15	9/28/05 16:30
9/28/05 17:00	11.59	-0.02	9/28/05 17:00
9/28/05 17:30	11.64	0.05	9/28/05 17:30
9/28/05 18:00	11.69	0.05	9/28/05 18:00
9/28/05 18:30	11.71	0.02	9/28/05 18:30
9/28/05 19:00	11.73	0.02	9/28/05 19:00
9/28/05 19:30	11.76	0.02	9/28/05 19:30
9/28/05 20:00	11.78	0.02	9/28/05 20:00
9/28/05 20:30	11.78	0.00	9/28/05 20:30

9/28/05 21:00	11.78	0.00	9/28/05 21:00
9/28/05 21:30	11.71	-0.07	9/28/05 21:30
9/28/05 22:00	11.61	-0.10	9/28/05 22:00
9/28/05 22:30	11.54	-0.07	9/28/05 22:30
9/28/05 23:00	11.54	0.00	9/28/05 23:00
9/28/05 23:30	11.52	-0.02	9/28/05 23:30
9/29/05 0:00	11.42	-0.10	9/29/05 0:00
9/29/05 0:30	11.30	-0.12	9/29/05 0:30
9/29/05 1:00	11.20	-0.10	9/29/05 1:00
9/29/05 1:30	11.15	-0.05	9/29/05 1:30
9/29/05 2:00	11.18	0.02	9/29/05 2:00
9/29/05 2:30	11.13	-0.05	9/29/05 2:30
9/29/05 3:00	11.13	0.00	9/29/05 3:00
9/29/05 3:30	11.13	0.00	9/29/05 3:30
9/29/05 4:00	11.15	0.02	9/29/05 4:00
9/29/05 4:30	11.18	0.02	9/29/05 4:30
9/29/05 5:00	11.20	0.02	9/29/05 5:00
9/29/05 5:30	11.20	0.00	9/29/05 5:30
9/29/05 6:00	11.22	0.02	9/29/05 6:00
9/29/05 6:30	11.22	0.00	9/29/05 6:30
9/29/05 7:00	11.22	0.00	9/29/05 7:00
9/29/05 7:30	11.22	0.00	9/29/05 7:30
9/29/05 8:00	11.25	0.02	9/29/05 8:00
9/29/05 8:30	11.27	0.02	9/29/05 8:30
9/29/05 9:00	11.30	0.02	9/29/05 9:00
9/29/05 9:30	11.32	0.02	9/29/05 9:30
9/29/05 10:00	11.35	0.02	9/29/05 10:00
9/29/05 10:30	11.37	0.02	9/29/05 10:30
9/29/05 11:00	11.39	0.02	9/29/05 11:00
9/29/05 11:30	11.42	0.02	9/29/05 11:30
9/29/05 12:00	11.44	0.02	9/29/05 12:00
9/29/05 12:30	11.49	0.05	9/29/05 12:30
9/29/05 13:00	11.52	0.02	9/29/05 13:00
9/29/05 13:30	11.56	0.05	9/29/05 13:30
9/29/05 14:00	11.61	0.05	9/29/05 14:00
9/29/05 14:30	11.69	0.07	9/29/05 14:30
9/29/05 15:00	11.73	0.05	9/29/05 15:00
9/29/05 15:30	11.81	0.07	9/29/05 15:30
9/29/05 16:00	11.86	0.05	9/29/05 16:00
9/29/05 16:30	11.93	0.07	9/29/05 16:30
9/29/05 17:00	11.98	0.05	9/29/05 17:00
9/29/05 17:30	12.05	0.07	9/29/05 17:30
9/29/05 18:00	12.12	0.07	9/29/05 18:00
9/29/05 18:30	12.17	0.05	9/29/05 18:30
9/29/05 19:00	12.22	0.05	9/29/05 19:00
9/29/05 19:30	12.27	0.05	9/29/05 19:30
9/29/05 20:00	12.32	0.05	9/29/05 20:00
9/29/05 20:30	12.34	0.02	9/29/05 20:30
9/29/05 21:00	12.39	0.05	9/29/05 21:00
9/29/05 21:30	12.41	0.02	9/29/05 21:30
9/29/05 22:00	12.44	0.02	9/29/05 22:00
9/29/05 22:30	12.46	0.02	9/29/05 22:30
9/29/05 23:00	12.46	0.00	9/29/05 23:00
9/29/05 23:30	12.48	0.02	9/29/05 23:30
9/30/05 0:00	12.51	0.02	9/30/05 0:00
9/30/05 0:30	12.53	0.03	9/30/05 0:30
9/30/05 1:00	12.53	0.00	9/30/05 1:00
9/30/05 1:30	12.56	0.02	9/30/05 1:30
9/30/05 2:00	12.56	0.00	9/30/05 2:00
9/30/05 2:30	12.56	0.00	9/30/05 2:30
9/30/05 3:00	12.58	0.02	9/30/05 3:00
9/30/05 3:30	12.61	0.02	9/30/05 3:30
9/30/05 4:00	12.63	0.02	9/30/05 4:00
9/30/05 4:30	12.68	0.05	9/30/05 4:30

9/30/05 5:00	12.73	0.05	9/30/05 5:00
9/30/05 5:30	12.77	0.05	9/30/05 5:30
9/30/05 6:00	12.82	0.05	9/30/05 6:00
9/30/05 6:30	12.85	0.02	9/30/05 6:30
9/30/05 7:00	12.85	0.00	9/30/05 7:00
9/30/05 7:30	12.87	0.02	9/30/05 7:30
9/30/05 8:00	12.87	0.00	9/30/05 8:00
9/30/05 8:30	12.87	0.00	9/30/05 8:30
9/30/05 9:00	12.87	0.00	9/30/05 9:00
9/30/05 9:30	12.87	0.00	9/30/05 9:30
9/30/05 10:00	12.90	0.02	9/30/05 10:00
9/30/05 10:30	12.90	0.00	9/30/05 10:30
9/30/05 11:00	12.92	0.02	9/30/05 11:00
9/30/05 11:30	12.94	0.02	9/30/05 11:30
9/30/05 12:00	12.97	0.02	9/30/05 12:00
9/30/05 12:30	12.97	0.00	9/30/05 12:30
9/30/05 13:00	12.99	0.02	9/30/05 13:00
9/30/05 13:30	13.04	0.05	9/30/05 13:30
9/30/05 14:00	13.06	0.02	9/30/05 14:00
9/30/05 14:30	13.11	0.05	9/30/05 14:30
9/30/05 15:00	13.11	0.00	9/30/05 15:00
9/30/05 15:30	13.11	0.00	9/30/05 15:30
9/30/05 16:00	13.11	0.00	9/30/05 16:00
9/30/05 16:30	13.14	0.02	9/30/05 16:30
9/30/05 17:00	13.16	0.02	9/30/05 17:00
9/30/05 17:30	13.21	0.05	9/30/05 17:30
9/30/05 18:00	13.26	0.05	9/30/05 18:00
9/30/05 18:30	13.28	0.02	9/30/05 18:30
9/30/05 19:00	13.28	0.00	9/30/05 19:00
9/30/05 19:30	13.31	0.02	9/30/05 19:30
9/30/05 20:00	13.28	-0.02	9/30/05 20:00
9/30/05 20:30	13.28	0.00	9/30/05 20:30
9/30/05 21:00	13.28	0.00	9/30/05 21:00
9/30/05 21:30	13.28	0.00	9/30/05 21:30
9/30/05 22:00	13.26	-0.02	9/30/05 22:00
9/30/05 22:30	13.26	0.00	9/30/05 22:30
9/30/05 23:00	13.23	-0.02	9/30/05 23:00
9/30/05 23:30	13.23	0.00	9/30/05 23:30
10/1/05 0:00	13.23	0.00	10/1/05 0:00
10/1/05 0:30	13.21	-0.02	10/1/05 0:30
10/1/05 1:00	13.21	0.00	10/1/05 1:00
10/1/05 1:30	13.21	0.00	10/1/05 1:30
10/1/05 2:00	13.21	0.00	10/1/05 2:00
10/1/05 2:30	13.21	0.00	10/1/05 2:30
10/1/05 3:00	13.21	0.00	10/1/05 3:00
10/1/05 3:30	13.21	0.00	10/1/05 3:30
10/1/05 4:00	13.19	-0.02	10/1/05 4:00
10/1/05 4:30	13.19	0.00	10/1/05 4:30
10/1/05 5:00	13.16	-0.02	10/1/05 5:00
10/1/05 5:30	13.11	-0.05	10/1/05 5:30
10/1/05 6:00	13.06	-0.05	10/1/05 6:00
10/1/05 6:30	13.04	-0.02	10/1/05 6:30
10/1/05 7:00	13.02	-0.02	10/1/05 7:00
10/1/05 7:30	12.99	-0.02	10/1/05 7:30
10/1/05 8:00	12.99	0.00	10/1/05 8:00
10/1/05 8:30	12.97	-0.02	10/1/05 8:30
10/1/05 9:00	12.97	0.00	10/1/05 9:00
10/1/05 9:30	12.94	-0.02	10/1/05 9:30
10/1/05 10:00	12.94	0.00	10/1/05 10:00
10/1/05 10:30	12.94	0.00	10/1/05 10:30
10/1/05 11:00	12.94	0.00	10/1/05 11:00
10/1/05 11:30	12.97	0.02	10/1/05 11:30
10/1/05 12:00	12.97	0.00	10/1/05 12:00
10/1/05 12:30	12.97	0.00	10/1/05 12:30

10/1/05 13:00	12.94	-0.02	10/1/05 13:00
10/1/05 13:30	12.94	0.00	10/1/05 13:30
10/1/05 14:00	12.94	0.00	10/1/05 14:00
10/1/05 14:30	12.94	0.00	10/1/05 14:30
10/1/05 15:00	12.92	-0.02	10/1/05 15:00
10/1/05 15:30	12.92	0.00	10/1/05 15:30
10/1/05 16:00	12.90	-0.02	10/1/05 16:00
10/1/05 16:30	12.90	0.00	10/1/05 16:30
10/1/05 17:00	12.90	0.00	10/1/05 17:00
10/1/05 17:30	12.90	0.00	10/1/05 17:30
10/1/05 18:00	12.90	0.00	10/1/05 18:00
10/1/05 18:30	12.90	0.00	10/1/05 18:30
10/1/05 19:00	12.90	0.00	10/1/05 19:00
10/1/05 19:30	12.90	0.00	10/1/05 19:30
10/1/05 20:00	12.90	0.00	10/1/05 20:00
10/1/05 20:30	12.87	-0.02	10/1/05 20:30
10/1/05 21:00	12.87	0.00	10/1/05 21:00
10/1/05 21:30	12.87	0.00	10/1/05 21:30
10/1/05 22:00	12.85	-0.02	10/1/05 22:00
10/1/05 22:30	12.85	0.00	10/1/05 22:30
10/1/05 23:00	12.85	0.00	10/1/05 23:00
10/1/05 23:30	12.82	-0.02	10/1/05 23:30
10/2/05 0:00	12.75	-0.07	10/2/05 0:00
10/2/05 0:30	12.61	-0.15	10/2/05 0:30
10/2/05 1:00	12.41	-0.19	10/2/05 1:00
10/2/05 1:30	12.27	-0.15	10/2/05 1:30
10/2/05 2:00	12.19	-0.07	10/2/05 2:00
10/2/05 2:30	12.10	-0.10	10/2/05 2:30
10/2/05 3:00	12.00	-0.10	10/2/05 3:00
10/2/05 3:30	11.93	-0.07	10/2/05 3:30
10/2/05 4:00	12.15	0.22	10/2/05 4:00
10/2/05 4:30	12.32	0.17	10/2/05 4:30
10/2/05 5:00	12.39	0.07	10/2/05 5:00
10/2/05 5:30	12.41	0.02	10/2/05 5:30
10/2/05 6:00	12.44	0.02	10/2/05 6:00
10/2/05 6:30	12.46	0.02	10/2/05 6:30
10/2/05 7:00	12.46	0.00	10/2/05 7:00
10/2/05 7:30	12.46	0.00	10/2/05 7:30
10/2/05 8:00	12.46	0.00	10/2/05 8:00
10/2/05 8:30	12.46	0.00	10/2/05 8:30
10/2/05 9:00	12.44	-0.02	10/2/05 9:00
10/2/05 9:30	12.44	0.00	10/2/05 9:30
10/2/05 10:00	12.44	0.00	10/2/05 10:00
10/2/05 10:30	12.41	-0.02	10/2/05 10:30
10/2/05 11:00	12.39	-0.02	10/2/05 11:00
10/2/05 11:30	12.39	0.00	10/2/05 11:30
10/2/05 12:00	12.34	-0.05	10/2/05 12:00
10/2/05 12:30	12.29	-0.05	10/2/05 12:30
10/2/05 13:00	12.29	0.00	10/2/05 13:00
10/2/05 13:30	12.27	-0.02	10/2/05 13:30
10/2/05 14:00	12.32	0.05	10/2/05 14:00
10/2/05 14:30	12.34	0.02	10/2/05 14:30
10/2/05 15:00	12.36	0.02	10/2/05 15:00
10/2/05 15:30	12.36	0.00	10/2/05 15:30
10/2/05 16:00	12.36	0.00	10/2/05 16:00
10/2/05 16:30	12.39	0.02	10/2/05 16:30
10/2/05 17:00	12.39	0.00	10/2/05 17:00
10/2/05 17:30	12.41	0.02	10/2/05 17:30
10/2/05 18:00	12.41	0.00	10/2/05 18:00
10/2/05 18:30	12.44	0.02	10/2/05 18:30
10/2/05 19:00	12.44	0.00	10/2/05 19:00
10/2/05 19:30	12.44	0.00	10/2/05 19:30
10/2/05 20:00	12.44	0.00	10/2/05 20:00
10/2/05 20:30	12.41	-0.02	10/2/05 20:30

10/2/05 21:00	12.39	-0.02	10/2/05 21:00
10/2/05 21:30	12.36	-0.02	10/2/05 21:30
10/2/05 22:00	12.32	-0.05	10/2/05 22:00
10/2/05 22:30	12.27	-0.05	10/2/05 22:30
10/2/05 23:00	12.22	-0.05	10/2/05 23:00
10/2/05 23:30	12.15	-0.07	10/2/05 23:30
10/3/05 0:00	12.07	-0.07	10/3/05 0:00
10/3/05 0:30	12.00	-0.07	10/3/05 0:30
10/3/05 1:00	11.98	-0.02	10/3/05 1:00
10/3/05 1:30	11.93	-0.05	10/3/05 1:30
10/3/05 2:00	11.88	-0.05	10/3/05 2:00
10/3/05 2:30	11.83	-0.05	10/3/05 2:30
10/3/05 3:00	11.81	-0.02	10/3/05 3:00
10/3/05 3:30	11.76	-0.05	10/3/05 3:30
10/3/05 4:00	11.73	-0.02	10/3/05 4:00
10/3/05 4:30	11.71	-0.02	10/3/05 4:30
10/3/05 5:00	11.78	0.07	10/3/05 5:00
10/3/05 5:30	11.83	0.05	10/3/05 5:30
10/3/05 6:00	11.86	0.02	10/3/05 6:00
10/3/05 6:30	11.88	0.02	10/3/05 6:30
10/3/05 7:00	11.88	0.00	10/3/05 7:00
10/3/05 7:30	11.86	-0.02	10/3/05 7:30
10/3/05 8:00	11.86	0.00	10/3/05 8:00
10/3/05 8:30	11.86	0.00	10/3/05 8:30
10/3/05 9:00	11.86	0.00	10/3/05 9:00
10/3/05 9:30	11.86	0.00	10/3/05 9:30
10/3/05 10:00	11.88	0.02	10/3/05 10:00
10/3/05 10:30	11.90	0.02	10/3/05 10:30
10/3/05 11:00	11.95	0.05	10/3/05 11:00
10/3/05 11:30	11.98	0.02	10/3/05 11:30
10/3/05 12:00	11.98	0.00	10/3/05 12:00
10/3/05 12:30	12.00	0.02	10/3/05 12:30
10/3/05 13:00	12.02	0.02	10/3/05 13:00
10/3/05 13:30	12.02	0.00	10/3/05 13:30
10/3/05 14:00	12.05	0.03	10/3/05 14:00
10/3/05 14:30	12.07	0.02	10/3/05 14:30
10/3/05 15:00	12.07	0.00	10/3/05 15:00
10/3/05 15:30	12.10	0.02	10/3/05 15:30
10/3/05 16:00	12.12	0.02	10/3/05 16:00
10/3/05 16:30	12.12	0.00	10/3/05 16:30
10/3/05 17:00	12.15	0.03	10/3/05 17:00
10/3/05 17:30	12.17	0.02	10/3/05 17:30
10/3/05 18:00	12.17	0.00	10/3/05 18:00
10/3/05 18:30	12.19	0.02	10/3/05 18:30
10/3/05 19:00	12.19	0.00	10/3/05 19:00
10/3/05 19:30	12.22	0.02	10/3/05 19:30
10/3/05 20:00	12.22	0.00	10/3/05 20:00
10/3/05 20:30	12.22	0.00	10/3/05 20:30
10/3/05 21:00	12.22	0.00	10/3/05 21:00
10/3/05 21:30	12.19	-0.02	10/3/05 21:30
10/3/05 22:00	12.17	-0.02	10/3/05 22:00
10/3/05 22:30	12.15	-0.02	10/3/05 22:30
10/3/05 23:00	12.10	-0.05	10/3/05 23:00
10/3/05 23:30	12.07	-0.02	10/3/05 23:30
10/4/05 0:00	12.02	-0.05	10/4/05 0:00
10/4/05 0:30	11.95	-0.07	10/4/05 0:30
10/4/05 1:00	11.86	-0.10	10/4/05 1:00
10/4/05 1:30	11.81	-0.05	10/4/05 1:30
10/4/05 2:00	11.73	-0.07	10/4/05 2:00
10/4/05 2:30	11.71	-0.02	10/4/05 2:30
10/4/05 3:00	11.66	-0.05	10/4/05 3:00
10/4/05 3:30	11.66	0.00	10/4/05 3:30
10/4/05 4:00	11.59	-0.07	10/4/05 4:00
10/4/05 4:30	11.59	0.00	10/4/05 4:30

10/4/05 5:00	11.56	-0.02	10/4/05 5:00
10/4/05 5:30	11.69	0.12	10/4/05 5:30
10/4/05 6:00	11.76	0.07	10/4/05 6:00
10/4/05 6:30	11.78	0.02	10/4/05 6:30
10/4/05 7:00	11.81	0.02	10/4/05 7:00
10/4/05 7:30	11.81	0.00	10/4/05 7:30
10/4/05 8:00	11.81	0.00	10/4/05 8:00
10/4/05 8:30	11.81	0.00	10/4/05 8:30
10/4/05 9:00	11.81	0.00	10/4/05 9:00
10/4/05 9:30	11.81	0.00	10/4/05 9:30
10/4/05 10:00	11.83	0.02	10/4/05 10:00
10/4/05 10:30	11.83	0.00	10/4/05 10:30
10/4/05 11:00	11.86	0.02	10/4/05 11:00
10/4/05 11:30	11.88	0.02	10/4/05 11:30
10/4/05 12:00	11.90	0.02	10/4/05 12:00
10/4/05 12:30	11.93	0.02	10/4/05 12:30
10/4/05 13:00	11.93	0.00	10/4/05 13:00
10/4/05 13:30	11.95	0.02	10/4/05 13:30
10/4/05 14:00	11.98	0.02	10/4/05 14:00
10/4/05 14:30	12.02	0.05	10/4/05 14:30
10/4/05 15:00	12.05	0.03	10/4/05 15:00
10/4/05 15:30	12.07	0.02	10/4/05 15:30
10/4/05 16:00	12.12	0.05	10/4/05 16:00
10/4/05 16:30	12.15	0.03	10/4/05 16:30
10/4/05 17:00	12.17	0.02	10/4/05 17:00
10/4/05 17:30	12.17	0.00	10/4/05 17:30
10/4/05 18:00	12.19	0.02	10/4/05 18:00
10/4/05 18:30	12.22	0.02	10/4/05 18:30
10/4/05 19:00	12.24	0.02	10/4/05 19:00
10/4/05 19:30	12.27	0.02	10/4/05 19:30
10/4/05 20:00	12.27	0.00	10/4/05 20:00
10/4/05 20:30	12.29	0.02	10/4/05 20:30
10/4/05 21:00	12.29	0.00	10/4/05 21:00
10/4/05 21:30	12.29	0.00	10/4/05 21:30
10/4/05 22:00	12.29	0.00	10/4/05 22:00
10/4/05 22:30	12.29	0.00	10/4/05 22:30
10/4/05 23:00	12.27	-0.02	10/4/05 23:00
10/4/05 23:30	12.27	0.00	10/4/05 23:30
10/5/05 0:00	12.22	-0.05	10/5/05 0:00
10/5/05 0:30	12.15	-0.07	10/5/05 0:30
10/5/05 1:00	12.07	-0.07	10/5/05 1:00
10/5/05 1:30	11.98	-0.10	10/5/05 1:30
10/5/05 2:00	11.86	-0.12	10/5/05 2:00
10/5/05 2:30	11.81	-0.05	10/5/05 2:30
10/5/05 3:00	11.78	-0.02	10/5/05 3:00
10/5/05 3:30	11.73	-0.05	10/5/05 3:30
10/5/05 4:00	11.69	-0.05	10/5/05 4:00
10/5/05 4:30	11.66	-0.02	10/5/05 4:30
10/5/05 5:00	11.61	-0.05	10/5/05 5:00
10/5/05 5:30	11.61	0.00	10/5/05 5:30
10/5/05 6:00	11.69	0.07	10/5/05 6:00
10/5/05 6:30	11.78	0.10	10/5/05 6:30
10/5/05 7:00	11.81	0.02	10/5/05 7:00
10/5/05 7:30	11.83	0.02	10/5/05 7:30
10/5/05 8:00	11.86	0.02	10/5/05 8:00
10/5/05 8:30	11.88	0.02	10/5/05 8:30
10/5/05 9:00	11.90	0.02	10/5/05 9:00
10/5/05 9:30	11.90	0.00	10/5/05 9:30
10/5/05 10:00	11.93	0.02	10/5/05 10:00
10/5/05 10:30	11.93	0.00	10/5/05 10:30
10/5/05 11:00			10/5/05 11:00
10/5/05 11:30	12.00		10/5/05 11:30
10/5/05 12:00	11.98	-0.02	10/5/05 12:00
10/5/05 12:30	11.98	0.00	10/5/05 12:30

10/5/05 13:00	11.98	0.00	10/5/05 13:00
10/5/05 13:30	12.00	0.02	10/5/05 13:30
10/5/05 14:00	12.02	0.02	10/5/05 14:00
10/5/05 14:30	12.07	0.05	10/5/05 14:30
10/5/05 15:00	12.12	0.05	10/5/05 15:00
10/5/05 15:30	12.17	0.05	10/5/05 15:30
10/5/05 16:00	12.22	0.05	10/5/05 16:00
10/5/05 16:30	12.27	0.05	10/5/05 16:30
10/5/05 17:00	12.29	0.02	10/5/05 17:00
10/5/05 17:30	12.29	0.00	10/5/05 17:30
10/5/05 18:00	12.29	0.00	10/5/05 18:00
10/5/05 18:30	12.32	0.02	10/5/05 18:30
10/5/05 19:00	12.34	0.02	10/5/05 19:00
10/5/05 19:30	12.36	0.02	10/5/05 19:30
10/5/05 20:00	12.41	0.05	10/5/05 20:00
10/5/05 20:30	12.46	0.05	10/5/05 20:30
10/5/05 21:00	12.51	0.05	10/5/05 21:00
10/5/05 21:30	12.56	0.05	10/5/05 21:30
10/5/05 22:00	12.58	0.02	10/5/05 22:00
10/5/05 22:30	12.58	0.00	10/5/05 22:30
10/5/05 23:00	12.61	0.02	10/5/05 23:00
10/5/05 23:30	12.61	0.00	10/5/05 23:30
10/6/05 0:00	12.63	0.02	10/6/05 0:00
10/6/05 0:30	12.61	-0.02	10/6/05 0:30
10/6/05 1:00	12.58	-0.02	10/6/05 1:00
10/6/05 1:30	12.44	-0.14	10/6/05 1:30
10/6/05 2:00	12.19	-0.24	10/6/05 2:00
10/6/05 2:30	11.93	-0.27	10/6/05 2:30
10/6/05 3:00	11.81	-0.12	10/6/05 3:00
10/6/05 3:30	11.83	0.02	10/6/05 3:30
10/6/05 4:00	11.93	0.10	10/6/05 4:00
10/6/05 4:30	11.95	0.02	10/6/05 4:30
10/6/05 5:00	11.98	0.02	10/6/05 5:00
10/6/05 5:30	11.95	-0.02	10/6/05 5:30
10/6/05 6:00	11.98	0.02	10/6/05 6:00
10/6/05 6:30	12.00	0.02	10/6/05 6:30
10/6/05 7:00	12.15	0.15	10/6/05 7:00
10/6/05 7:30	12.19	0.05	10/6/05 7:30
10/6/05 8:00	12.22	0.02	10/6/05 8:00
10/6/05 8:30	12.22	0.00	10/6/05 8:30
10/6/05 9:00	12.22	0.00	10/6/05 9:00
10/6/05 9:30	12.22	0.00	10/6/05 9:30
10/6/05 10:00	12.22	0.00	10/6/05 10:00
10/6/05 10:30	12.22	0.00	10/6/05 10:30
10/6/05 11:00	12.22	0.00	10/6/05 11:00
10/6/05 11:30	12.24	0.02	10/6/05 11:30
10/6/05 12:00	12.24	0.00	10/6/05 12:00
10/6/05 12:30	12.24	0.00	10/6/05 12:30
10/6/05 13:00	12.27	0.02	10/6/05 13:00
10/6/05 13:30	12.27	0.00	10/6/05 13:30
10/6/05 14:00	12.29	0.02	10/6/05 14:00
10/6/05 14:30	12.32	0.02	10/6/05 14:30
10/6/05 15:00	12.34	0.02	10/6/05 15:00
10/6/05 15:30	12.36	0.02	10/6/05 15:30
10/6/05 16:00	12.39	0.02	10/6/05 16:00
10/6/05 16:30	12.41	0.02	10/6/05 16:30
10/6/05 17:00	12.44	0.02	10/6/05 17:00
10/6/05 17:30	12.44	0.00	10/6/05 17:30
10/6/05 18:00	12.41	-0.02	10/6/05 18:00
10/6/05 18:30	12.41	0.00	10/6/05 18:30
10/6/05 19:00	12.41	0.00	10/6/05 19:00
10/6/05 19:30	12.41	0.00	10/6/05 19:30
10/6/05 20:00	12.44	0.02	10/6/05 20:00
10/6/05 20:30	12.46	0.02	10/6/05 20:30

10/6/05 21:00	12.48	0.02	10/6/05 21:00
10/6/05 21:30	12.53	0.05	10/6/05 21:30
10/6/05 22:00	12.56	0.02	10/6/05 22:00
10/6/05 22:30	12.58	0.02	10/6/05 22:30
10/6/05 23:00	12.61	0.02	10/6/05 23:00
10/6/05 23:30	12.61	0.00	10/6/05 23:30
10/7/05 0:00	12.63	0.02	10/7/05 0:00
10/7/05 0:30	12.63	0.00	10/7/05 0:30
10/7/05 1:00	12.63	0.00	10/7/05 1:00
10/7/05 1:30	12.63	0.00	10/7/05 1:30
10/7/05 2:00	12.61	-0.02	10/7/05 2:00
10/7/05 2:30	12.61	0.00	10/7/05 2:30
10/7/05 3:00	12.58	-0.02	10/7/05 3:00
10/7/05 3:30	12.56	-0.02	10/7/05 3:30
10/7/05 4:00	12.53	-0.02	10/7/05 4:00
10/7/05 4:30	12.53	0.00	10/7/05 4:30
10/7/05 5:00	12.51	-0.03	10/7/05 5:00
10/7/05 5:30	12.51	0.00	10/7/05 5:30
10/7/05 6:00	12.48	-0.02	10/7/05 6:00
10/7/05 6:30	12.41	-0.07	10/7/05 6:30
10/7/05 7:00	12.32	-0.10	10/7/05 7:00
10/7/05 7:30	12.29	-0.02	10/7/05 7:30
10/7/05 8:00	12.39	0.10	10/7/05 8:00
10/7/05 8:30	12.39	0.00	10/7/05 8:30
10/7/05 9:00	12.39	0.00	10/7/05 9:00
10/7/05 9:30	12.39	0.00	10/7/05 9:30
10/7/05 10:00	12.39	0.00	10/7/05 10:00
10/7/05 10:30	12.39	0.00	10/7/05 10:30
10/7/05 11:00	12.39	0.00	10/7/05 11:00
10/7/05 11:30	12.39	0.00	10/7/05 11:30
10/7/05 12:00	12.39	0.00	10/7/05 12:00
10/7/05 12:30	12.39	0.00	10/7/05 12:30
10/7/05 13:00	12.39	0.00	10/7/05 13:00
10/7/05 13:30	12.41	0.02	10/7/05 13:30
10/7/05 14:00	12.44	0.02	10/7/05 14:00
10/7/05 14:30	12.46	0.02	10/7/05 14:30
10/7/05 15:00	12.48	0.02	10/7/05 15:00
10/7/05 15:30	12.51	0.02	10/7/05 15:30
10/7/05 16:00	12.56	0.05	10/7/05 16:00
10/7/05 16:30	12.58	0.02	10/7/05 16:30
10/7/05 17:00	12.61	0.02	10/7/05 17:00
10/7/05 17:30	12.61	0.00	10/7/05 17:30
10/7/05 18:00	12.58	-0.02	10/7/05 18:00
10/7/05 18:30	12.58	0.00	10/7/05 18:30
10/7/05 19:00	12.58	0.00	10/7/05 19:00
10/7/05 19:30	12.58	0.00	10/7/05 19:30
10/7/05 20:00	12.58	0.00	10/7/05 20:00
10/7/05 20:30	12.61	0.02	10/7/05 20:30
10/7/05 21:00	12.65	0.05	10/7/05 21:00
10/7/05 21:30	12.70	0.05	10/7/05 21:30
10/7/05 22:00	12.75	0.05	10/7/05 22:00
10/7/05 22:30	12.80	0.05	10/7/05 22:30
10/7/05 23:00	12.82	0.02	10/7/05 23:00
10/7/05 23:30	12.85	0.02	10/7/05 23:30
10/8/05 0:00	12.87	0.02	10/8/05 0:00
10/8/05 0:30	12.87	0.00	10/8/05 0:30
10/8/05 1:00	12.87	0.00	10/8/05 1:00
10/8/05 1:30	12.85	-0.02	10/8/05 1:30
10/8/05 2:00	12.65	-0.19	10/8/05 2:00
10/8/05 2:30	12.53	-0.12	10/8/05 2:30
10/8/05 3:00	12.29	-0.24	10/8/05 3:00
10/8/05 3:30	12.02	-0.27	10/8/05 3:30
10/8/05 4:00	11.88	-0.14	10/8/05 4:00
10/8/05 4:30	11.81	-0.07	10/8/05 4:30

10/8/05 5:00	11.69	-0.12	10/8/05 5:00
10/8/05 5:30	11.59	-0.10	10/8/05 5:30
10/8/05 6:00	11.52	-0.07	10/8/05 6:00
10/8/05 6:30	11.49	-0.02	10/8/05 6:30
10/8/05 7:00	11.54	0.05	10/8/05 7:00
10/8/05 7:30	11.59	0.05	10/8/05 7:30
10/8/05 8:00	11.64	0.05	10/8/05 8:00
10/8/05 8:30	11.76	0.12	10/8/05 8:30
10/8/05 9:00	11.93	0.17	10/8/05 9:00
10/8/05 9:30	12.05	0.12	10/8/05 9:30
10/8/05 10:00	12.10	0.05	10/8/05 10:00
10/8/05 10:30	12.15	0.05	10/8/05 10:30
10/8/05 11:00	12.17	0.02	10/8/05 11:00
10/8/05 11:30	12.19	0.02	10/8/05 11:30
10/8/05 12:00	12.19	0.00	10/8/05 12:00
10/8/05 12:30	12.22	0.02	10/8/05 12:30
10/8/05 13:00	12.22	0.00	10/8/05 13:00
10/8/05 13:30	12.24	0.02	10/8/05 13:30
10/8/05 14:00	12.24	0.00	10/8/05 14:00
10/8/05 14:30	12.27	0.02	10/8/05 14:30
10/8/05 15:00	12.27	0.00	10/8/05 15:00
10/8/05 15:30	12.29	0.02	10/8/05 15:30
10/8/05 16:00	12.32	0.02	10/8/05 16:00
10/8/05 16:30	12.32	0.00	10/8/05 16:30
10/8/05 17:00	12.34	0.02	10/8/05 17:00
10/8/05 17:30	12.36	0.02	10/8/05 17:30
10/8/05 18:00	12.36	0.00	10/8/05 18:00
10/8/05 18:30	12.36	0.00	10/8/05 18:30
10/8/05 19:00	12.34	-0.02	10/8/05 19:00
10/8/05 19:30	12.34	0.00	10/8/05 19:30
10/8/05 20:00	12.34	0.00	10/8/05 20:00
10/8/05 20:30	12.34	0.00	10/8/05 20:30
10/8/05 21:00	12.36	0.02	10/8/05 21:00
10/8/05 21:30	12.36	0.00	10/8/05 21:30
10/8/05 22:00	12.39	0.02	10/8/05 22:00
10/8/05 22:30	12.41	0.02	10/8/05 22:30
10/8/05 23:00	12.41	0.00	10/8/05 23:00
10/8/05 23:30	12.44	0.02	10/8/05 23:30
10/9/05 0:00	12.46	0.02	10/9/05 0:00
10/9/05 0:30	12.46	0.00	10/9/05 0:30
10/9/05 1:00	12.46	0.00	10/9/05 1:00
10/9/05 1:30	12.46	0.00	10/9/05 1:30
10/9/05 2:00	12.44	-0.02	10/9/05 2:00
10/9/05 2:30	12.41	-0.02	10/9/05 2:30
10/9/05 3:00	12.36	-0.05	10/9/05 3:00
10/9/05 3:30	12.32	-0.05	10/9/05 3:30
10/9/05 4:00	12.27	-0.05	10/9/05 4:00
10/9/05 4:30	12.24	-0.02	10/9/05 4:30
10/9/05 5:00	12.15	-0.10	10/9/05 5:00
10/9/05 5:30	12.12	-0.03	10/9/05 5:30
10/9/05 6:00	12.15	0.03	10/9/05 6:00
10/9/05 6:30	12.15	0.00	10/9/05 6:30
10/9/05 7:00	12.17	0.02	10/9/05 7:00
10/9/05 7:30	12.17	0.00	10/9/05 7:30
10/9/05 8:00	12.17	0.00	10/9/05 8:00
10/9/05 8:30	12.19	0.02	10/9/05 8:30
10/9/05 9:00	12.22	0.02	10/9/05 9:00
10/9/05 9:30	12.24	0.02	10/9/05 9:30
10/9/05 10:00	12.27	0.02	10/9/05 10:00
10/9/05 10:30	12.27	0.00	10/9/05 10:30
10/9/05 11:00	12.27	0.00	10/9/05 11:00
10/9/05 11:30	12.27	0.00	10/9/05 11:30
10/9/05 12:00	12.29	0.02	10/9/05 12:00
10/9/05 12:30	12.32	0.02	10/9/05 12:30

10/9/05 13:00	12.34	0.02	10/9/05 13:00
10/9/05 13:30	12.36	0.02	10/9/05 13:30
10/9/05 14:00	12.41	0.05	10/9/05 14:00
10/9/05 14:30	12.46	0.05	10/9/05 14:30
10/9/05 15:00	12.51	0.05	10/9/05 15:00
10/9/05 15:30	12.58	0.07	10/9/05 15:30
10/9/05 16:00	12.63	0.05	10/9/05 16:00
10/9/05 16:30	12.68	0.05	10/9/05 16:30
10/9/05 17:00	12.75	0.07	10/9/05 17:00
10/9/05 17:30	12.80	0.05	10/9/05 17:30
10/9/05 18:00	12.82	0.02	10/9/05 18:00
10/9/05 18:30	12.85	0.02	10/9/05 18:30
10/9/05 19:00	12.85	0.00	10/9/05 19:00
10/9/05 19:30	12.85	0.00	10/9/05 19:30
10/9/05 20:00	12.82	-0.02	10/9/05 20:00
10/9/05 20:30	12.80	-0.02	10/9/05 20:30
10/9/05 21:00	12.77	-0.02	10/9/05 21:00
10/9/05 21:30	12.77	0.00	10/9/05 21:30
10/9/05 22:00	12.77	0.00	10/9/05 22:00
10/9/05 22:30	12.80	0.02	10/9/05 22:30
10/9/05 23:00	12.80	0.00	10/9/05 23:00
10/9/05 23:30	12.82	0.02	10/9/05 23:30
10/10/05 0:00	12.85	0.02	10/10/05 0:00
10/10/05 0:30	12.85	0.00	10/10/05 0:30
10/10/05 1:00	12.82	-0.02	10/10/05 1:00
10/10/05 1:30	12.63	-0.19	10/10/05 1:30
10/10/05 2:00	12.48	-0.15	10/10/05 2:00
10/10/05 2:30	12.34	-0.14	10/10/05 2:30
10/10/05 3:00	12.15	-0.19	10/10/05 3:00
10/10/05 3:30	11.95	-0.19	10/10/05 3:30
10/10/05 4:00	11.76	-0.19	10/10/05 4:00
10/10/05 4:30	11.73	-0.02	10/10/05 4:30
10/10/05 5:00	11.59	-0.15	10/10/05 5:00
10/10/05 5:30	11.61	0.02	10/10/05 5:30
10/10/05 6:00	11.61	0.00	10/10/05 6:00
10/10/05 6:30	11.61	0.00	10/10/05 6:30
10/10/05 7:00	11.56	-0.05	10/10/05 7:00
10/10/05 7:30	11.59	0.02	10/10/05 7:30
10/10/05 8:00	11.59	0.00	10/10/05 8:00
10/10/05 8:30	11.61	0.02	10/10/05 8:30
10/10/05 9:00	11.71	0.10	10/10/05 9:00
10/10/05 9:30	11.81	0.10	10/10/05 9:30
10/10/05 10:00	11.88	0.07	10/10/05 10:00
10/10/05 10:30	11.98	0.10	10/10/05 10:30
10/10/05 11:00	12.05	0.07	10/10/05 11:00
10/10/05 11:30	12.10	0.05	10/10/05 11:30
10/10/05 12:00	12.15	0.05	10/10/05 12:00
10/10/05 12:30	12.17	0.02	10/10/05 12:30
10/10/05 13:00	12.19	0.02	10/10/05 13:00
10/10/05 13:30	12.24	0.05	10/10/05 13:30
10/10/05 14:00	12.27	0.02	10/10/05 14:00
10/10/05 14:30	12.32	0.05	10/10/05 14:30
10/10/05 15:00	12.36	0.05	10/10/05 15:00
10/10/05 15:30	12.41	0.05	10/10/05 15:30
10/10/05 16:00	12.48	0.07	10/10/05 16:00
10/10/05 16:30	12.53	0.05	10/10/05 16:30
10/10/05 17:00	12.58	0.05	10/10/05 17:00
10/10/05 17:30	12.63	0.05	10/10/05 17:30
10/10/05 18:00	12.65	0.02	10/10/05 18:00
10/10/05 18:30	12.70	0.05	10/10/05 18:30
10/10/05 19:00	12.73	0.02	10/10/05 19:00
10/10/05 19:30	12.75	0.02	10/10/05 19:30
10/10/05 20:00	12.77	0.02	10/10/05 20:00
10/10/05 20:30	12.75	-0.02	10/10/05 20:30

10/10/05 21:00	12.75	0.00	10/10/05 21:00
10/10/05 21:30	12.73	-0.02	10/10/05 21:30
10/10/05 22:00	12.73	0.00	10/10/05 22:00
10/10/05 22:30	12.73	0.00	10/10/05 22:30
10/10/05 23:00	12.73	0.00	10/10/05 23:00
10/10/05 23:30	12.75	0.02	10/10/05 23:30
10/11/05 0:00	12.77	0.02	10/11/05 0:00
10/11/05 0:30	12.77	0.00	10/11/05 0:30
10/11/05 1:00	12.75	-0.02	10/11/05 1:00
10/11/05 1:30	12.73	-0.02	10/11/05 1:30
10/11/05 2:00	12.61	-0.12	10/11/05 2:00
10/11/05 2:30	12.48	-0.12	10/11/05 2:30
10/11/05 3:00	12.39	-0.10	10/11/05 3:00
10/11/05 3:30	12.22	-0.17	10/11/05 3:30
10/11/05 4:00	12.07	-0.14	10/11/05 4:00
10/11/05 4:30	11.90	-0.17	10/11/05 4:30
10/11/05 5:00	11.66	-0.24	10/11/05 5:00
10/11/05 5:30	11.56	-0.10	10/11/05 5:30
10/11/05 6:00	11.52	-0.05	10/11/05 6:00
10/11/05 6:30	11.35	-0.17	10/11/05 6:30
10/11/05 7:00	11.32	-0.02	10/11/05 7:00
10/11/05 7:30	11.37	0.05	10/11/05 7:30
10/11/05 8:00	11.37	0.00	10/11/05 8:00
10/11/05 8:30	11.44	0.07	10/11/05 8:30
10/11/05 9:00	11.52	0.07	10/11/05 9:00
10/11/05 9:30	11.59	0.07	10/11/05 9:30
10/11/05 10:00	11.66	0.07	10/11/05 10:00
10/11/05 10:30	11.73	0.07	10/11/05 10:30
10/11/05 11:00	11.78	0.05	10/11/05 11:00
10/11/05 11:30	11.93	0.15	10/11/05 11:30
10/11/05 12:00	11.95	0.02	10/11/05 12:00
10/11/05 12:30	12.00	0.05	10/11/05 12:30
10/11/05 13:00	12.02	0.02	10/11/05 13:00
10/11/05 13:30	12.07	0.05	10/11/05 13:30
10/11/05 14:00	12.12	0.05	10/11/05 14:00
10/11/05 14:30	12.15	0.03	10/11/05 14:30
10/11/05 15:00	12.19	0.05	10/11/05 15:00
10/11/05 15:30	12.24	0.05	10/11/05 15:30
10/11/05 16:00	12.27	0.02	10/11/05 16:00
10/11/05 16:30	12.29	0.02	10/11/05 16:30
10/11/05 17:00	12.32	0.02	10/11/05 17:00
10/11/05 17:30	12.34	0.02	10/11/05 17:30
10/11/05 18:00	12.34	0.00	10/11/05 18:00
10/11/05 18:30	12.34	0.00	10/11/05 18:30
10/11/05 19:00	12.34	0.00	10/11/05 19:00
10/11/05 19:30	12.22	-0.12	10/11/05 19:30
10/11/05 20:00	12.12	-0.10	10/11/05 20:00
10/11/05 20:30	12.02	-0.10	10/11/05 20:30
10/11/05 21:00	11.90	-0.12	10/11/05 21:00
10/11/05 21:30	11.83	-0.07	10/11/05 21:30
10/11/05 22:00	11.73	-0.10	10/11/05 22:00
10/11/05 22:30	11.66	-0.07	10/11/05 22:30
10/11/05 23:00	11.47	-0.19	10/11/05 23:00
10/11/05 23:30	11.49	0.02	10/11/05 23:30
10/12/05 0:00	11.61	0.12	10/12/05 0:00
10/12/05 0:30	11.69	0.07	10/12/05 0:30
10/12/05 1:00	11.73	0.05	10/12/05 1:00
10/12/05 1:30	11.76	0.02	10/12/05 1:30
10/12/05 2:00	11.76	0.00	10/12/05 2:00
10/12/05 2:30	11.78	0.02	10/12/05 2:30
10/12/05 3:00	11.81	0.02	10/12/05 3:00
10/12/05 3:30	11.69	-0.12	10/12/05 3:30
10/12/05 4:00	11.49	-0.19	10/12/05 4:00
10/12/05 4:30	11.20	-0.29	10/12/05 4:30

10/12/05 5:00	11.08	-0.12	10/12/05 5:00
10/12/05 5:30	11.13	0.05	10/12/05 5:30
10/12/05 6:00	11.03	-0.10	10/12/05 6:00
10/12/05 6:30	11.01	-0.02	10/12/05 6:30
10/12/05 7:00	10.93	-0.07	10/12/05 7:00
10/12/05 7:30	10.91	-0.03	10/12/05 7:30
10/12/05 8:00	10.96	0.05	10/12/05 8:00
10/12/05 8:30	11.01	0.05	10/12/05 8:30
10/12/05 9:00	11.10	0.10	10/12/05 9:00
10/12/05 9:30	11.25	0.15	10/12/05 9:30
10/12/05 10:00	11.30	0.05	10/12/05 10:00
10/12/05 10:30	11.35	0.05	10/12/05 10:30
10/12/05 11:00	11.39	0.05	10/12/05 11:00
10/12/05 11:30	11.42	0.02	10/12/05 11:30
10/12/05 12:00	11.47	0.05	10/12/05 12:00
10/12/05 12:30	11.49	0.02	10/12/05 12:30
10/12/05 13:00	11.54	0.05	10/12/05 13:00
10/12/05 13:30	11.56	0.02	10/12/05 13:30
10/12/05 14:00	11.59	0.02	10/12/05 14:00
10/12/05 14:30	11.61	0.02	10/12/05 14:30
10/12/05 15:00	11.66	0.05	10/12/05 15:00
10/12/05 15:30	11.71	0.05	10/12/05 15:30
10/12/05 16:00	11.76	0.05	10/12/05 16:00
10/12/05 16:30	11.81	0.05	10/12/05 16:30
10/12/05 17:00	11.86	0.05	10/12/05 17:00
10/12/05 17:30	11.90	0.05	10/12/05 17:30
10/12/05 18:00	11.93	0.02	10/12/05 18:00
10/12/05 18:30	11.98	0.05	10/12/05 18:30
10/12/05 19:00	12.00	0.02	10/12/05 19:00
10/12/05 19:30	12.02	0.02	10/12/05 19:30
10/12/05 20:00	12.05	0.03	10/12/05 20:00
10/12/05 20:30	12.05	0.00	10/12/05 20:30
10/12/05 21:00	12.07	0.02	10/12/05 21:00
10/12/05 21:30	12.07	0.00	10/12/05 21:30
10/12/05 22:00	12.07	0.00	10/12/05 22:00
10/12/05 22:30	12.05	-0.02	10/12/05 22:30
10/12/05 23:00	12.05	0.00	10/12/05 23:00
10/12/05 23:30	12.02	-0.03	10/12/05 23:30
10/13/05 0:00	12.02	0.00	10/13/05 0:00
10/13/05 0:30	12.00	-0.02	10/13/05 0:30
10/13/05 1:00	12.00	0.00	10/13/05 1:00
10/13/05 1:30	12.00	0.00	10/13/05 1:30
10/13/05 2:00	11.98	-0.02	10/13/05 2:00
10/13/05 2:30	11.98	0.00	10/13/05 2:30
10/13/05 3:00	12.00	0.02	10/13/05 3:00
10/13/05 3:30	12.00	0.00	10/13/05 3:30
10/13/05 4:00	12.00	0.00	10/13/05 4:00
10/13/05 4:30	12.00	0.00	10/13/05 4:30
10/13/05 5:00	12.00	0.00	10/13/05 5:00
10/13/05 5:30	12.00	0.00	10/13/05 5:30
10/13/05 6:00	11.95	-0.05	10/13/05 6:00
10/13/05 6:30	11.88	-0.07	10/13/05 6:30
10/13/05 7:00	11.83	-0.05	10/13/05 7:00
10/13/05 7:30	11.81	-0.02	10/13/05 7:30
10/13/05 8:00	11.81	0.00	10/13/05 8:00
10/13/05 8:30	11.83	0.02	10/13/05 8:30
10/13/05 9:00	11.88	0.05	10/13/05 9:00
10/13/05 9:30	11.88	0.00	10/13/05 9:30
10/13/05 10:00	11.90	0.02	10/13/05 10:00
10/13/05 10:30	11.93	0.02	10/13/05 10:30
10/13/05 11:00	11.93	0.00	10/13/05 11:00
10/13/05 11:30	11.93	0.00	10/13/05 11:30
10/13/05 12:00	11.95	0.02	10/13/05 12:00
10/13/05 12:30	11.95	0.00	10/13/05 12:30

10/13/05 13:00	11.98	0.02	10/13/05 13:00
10/13/05 13:30	12.00	0.02	10/13/05 13:30
10/13/05 14:00	12.00	0.00	10/13/05 14:00
10/13/05 14:30	12.02	0.02	10/13/05 14:30
10/13/05 15:00	12.05	0.03	10/13/05 15:00
10/13/05 15:30	12.07	0.02	10/13/05 15:30
10/13/05 16:00	12.10	0.02	10/13/05 16:00
10/13/05 16:30	12.12	0.02	10/13/05 16:30
10/13/05 17:00	12.15	0.03	10/13/05 17:00
10/13/05 17:30	12.17	0.02	10/13/05 17:30
10/13/05 18:00	12.17	0.00	10/13/05 18:00
10/13/05 18:30	12.19	0.02	10/13/05 18:30
10/13/05 19:00	12.19	0.00	10/13/05 19:00
10/13/05 19:30	12.19	0.00	10/13/05 19:30
10/13/05 20:00	12.19	0.00	10/13/05 20:00
10/13/05 20:30	12.17	-0.02	10/13/05 20:30
10/13/05 21:00	12.07	-0.10	10/13/05 21:00
10/13/05 21:30	12.00	-0.07	10/13/05 21:30
10/13/05 22:00	12.00	0.00	10/13/05 22:00
10/13/05 22:30	12.00	0.00	10/13/05 22:30
10/13/05 23:00	11.98	-0.02	10/13/05 23:00
10/13/05 23:30	11.98	0.00	10/13/05 23:30
10/14/05 0:00	11.95	-0.02	10/14/05 0:00
10/14/05 0:30	11.93	-0.02	10/14/05 0:30
10/14/05 1:00	11.90	-0.02	10/14/05 1:00
10/14/05 1:30	11.88	-0.02	10/14/05 1:30
10/14/05 2:00	11.90	0.02	10/14/05 2:00
10/14/05 2:30	11.93	0.02	10/14/05 2:30
10/14/05 3:00	11.93	0.00	10/14/05 3:00
10/14/05 3:30	11.95	0.02	10/14/05 3:30
10/14/05 4:00	11.95	0.00	10/14/05 4:00
10/14/05 4:30	11.95	0.00	10/14/05 4:30
10/14/05 5:00	11.95	0.00	10/14/05 5:00
10/14/05 5:30	11.95	0.00	10/14/05 5:30
10/14/05 6:00	11.95	0.00	10/14/05 6:00
10/14/05 6:30	11.90	-0.05	10/14/05 6:30
10/14/05 7:00	11.88	-0.02	10/14/05 7:00
10/14/05 7:30	11.86	-0.02	10/14/05 7:30
10/14/05 8:00	11.83	-0.02	10/14/05 8:00
10/14/05 8:30	11.81	-0.02	10/14/05 8:30
10/14/05 9:00	11.88	0.07	10/14/05 9:00
10/14/05 9:30	11.90	0.02	10/14/05 9:30
10/14/05 10:00	11.93	0.02	10/14/05 10:00
10/14/05 10:30	11.93	0.00	10/14/05 10:30
10/14/05 11:00	11.95	0.02	10/14/05 11:00
10/14/05 11:30	11.98	0.02	10/14/05 11:30
10/14/05 12:00	12.02	0.05	10/14/05 12:00
10/14/05 12:30	12.10	0.07	10/14/05 12:30
10/14/05 13:00	12.15	0.05	10/14/05 13:00
10/14/05 13:30	12.22	0.07	10/14/05 13:30
10/14/05 14:00	12.27	0.05	10/14/05 14:00
10/14/05 14:30	12.32	0.05	10/14/05 14:30
10/14/05 15:00	12.36	0.05	10/14/05 15:00
10/14/05 15:30	12.39	0.02	10/14/05 15:30
10/14/05 16:00	12.41	0.02	10/14/05 16:00
10/14/05 16:30	12.44	0.02	10/14/05 16:30
10/14/05 17:00	12.48	0.05	10/14/05 17:00
10/14/05 17:30	12.53	0.05	10/14/05 17:30
10/14/05 18:00	12.58	0.05	10/14/05 18:00
10/14/05 18:30	12.63	0.05	10/14/05 18:30
10/14/05 19:00	12.65	0.02	10/14/05 19:00
10/14/05 19:30	12.68	0.02	10/14/05 19:30
10/14/05 20:00	12.70	0.02	10/14/05 20:00
10/14/05 20:30	12.70	0.00	10/14/05 20:30

10/14/05 21:00	12.70	0.00	10/14/05 21:00
10/14/05 21:30	12.70	0.00	10/14/05 21:30
10/14/05 22:00	12.70	0.00	10/14/05 22:00
10/14/05 22:30	12.68	-0.02	10/14/05 22:30
10/14/05 23:00	12.63	-0.05	10/14/05 23:00
10/14/05 23:30	12.58	-0.05	10/14/05 23:30
10/15/05 0:00	12.53	-0.05	10/15/05 0:00
10/15/05 0:30	12.51	-0.03	10/15/05 0:30
10/15/05 1:00	12.46	-0.05	10/15/05 1:00
10/15/05 1:30	12.41	-0.05	10/15/05 1:30
10/15/05 2:00	12.39	-0.02	10/15/05 2:00
10/15/05 2:30	12.44	0.05	10/15/05 2:30
10/15/05 3:00	12.44	0.00	10/15/05 3:00
10/15/05 3:30	12.41	-0.02	10/15/05 3:30
10/15/05 4:00	12.41	0.00	10/15/05 4:00
10/15/05 4:30	12.44	0.02	10/15/05 4:30
10/15/05 5:00	12.44	0.00	10/15/05 5:00
10/15/05 5:30	12.44	0.00	10/15/05 5:30
10/15/05 6:00	12.44	0.00	10/15/05 6:00
10/15/05 6:30	12.44	0.00	10/15/05 6:30
10/15/05 7:00	12.44	0.00	10/15/05 7:00
10/15/05 7:30	12.46	0.02	10/15/05 7:30
10/15/05 8:00	12.44	-0.02	10/15/05 8:00
10/15/05 8:30	12.44	0.00	10/15/05 8:30
10/15/05 9:00	12.44	0.00	10/15/05 9:00
10/15/05 9:30	12.44	0.00	10/15/05 9:30
10/15/05 10:00	12.44	0.00	10/15/05 10:00
10/15/05 10:30	12.41	-0.02	10/15/05 10:30
10/15/05 11:00	12.41	0.00	10/15/05 11:00
10/15/05 11:30	12.41	0.00	10/15/05 11:30
10/15/05 12:00	12.41	0.00	10/15/05 12:00
10/15/05 12:30	12.41	0.00	10/15/05 12:30
10/15/05 13:00	12.44	0.02	10/15/05 13:00
10/15/05 13:30	12.46	0.02	10/15/05 13:30
10/15/05 14:00	12.46	0.00	10/15/05 14:00
10/15/05 14:30	12.48	0.02	10/15/05 14:30
10/15/05 15:00	12.46	-0.02	10/15/05 15:00
10/15/05 15:30	12.46	0.00	10/15/05 15:30
10/15/05 16:00	12.44	-0.02	10/15/05 16:00
10/15/05 16:30	12.44	0.00	10/15/05 16:30
10/15/05 17:00	12.46	0.02	10/15/05 17:00
10/15/05 17:30	12.48	0.02	10/15/05 17:30
10/15/05 18:00	12.51	0.02	10/15/05 18:00
10/15/05 18:30	12.53	0.03	10/15/05 18:30
10/15/05 19:00	12.56	0.02	10/15/05 19:00
10/15/05 19:30	12.58	0.02	10/15/05 19:30
10/15/05 20:00	12.58	0.00	10/15/05 20:00
10/15/05 20:30	12.58	0.00	10/15/05 20:30
10/15/05 21:00	12.58	0.00	10/15/05 21:00
10/15/05 21:30	12.58	0.00	10/15/05 21:30
10/15/05 22:00	12.58	0.00	10/15/05 22:00
10/15/05 22:30	12.58	0.00	10/15/05 22:30
10/15/05 23:00	12.58	0.00	10/15/05 23:00
10/15/05 23:30	12.58	0.00	10/15/05 23:30
10/16/05 0:00	12.56	-0.02	10/16/05 0:00
10/16/05 0:30	12.56	0.00	10/16/05 0:30
10/16/05 1:00	12.53	-0.02	10/16/05 1:00
10/16/05 1:30	12.44	-0.10	10/16/05 1:30
10/16/05 2:00	12.27	-0.17	10/16/05 2:00
10/16/05 2:30	12.34	0.07	10/16/05 2:30
10/16/05 3:00	12.39	0.05	10/16/05 3:00
10/16/05 3:30	12.41	0.02	10/16/05 3:30
10/16/05 4:00	12.39	-0.02	10/16/05 4:00
10/16/05 4:30	12.39	0.00	10/16/05 4:30

10/16/05 5:00	12.39	0.00	10/16/05 5:00
10/16/05 5:30	12.41	0.02	10/16/05 5:30
10/16/05 6:00	12.41	0.00	10/16/05 6:00
10/16/05 6:30	12.41	0.00	10/16/05 6:30
10/16/05 7:00	12.41	0.00	10/16/05 7:00
10/16/05 7:30	12.44	0.02	10/16/05 7:30
10/16/05 8:00	12.44	0.00	10/16/05 8:00
10/16/05 8:30	12.44	0.00	10/16/05 8:30
10/16/05 9:00	12.44	0.00	10/16/05 9:00
10/16/05 9:30	12.41	-0.02	10/16/05 9:30
10/16/05 10:00	12.41	0.00	10/16/05 10:00
10/16/05 10:30	12.41	0.00	10/16/05 10:30
10/16/05 11:00	12.41	0.00	10/16/05 11:00
10/16/05 11:30	12.41	0.00	10/16/05 11:30
10/16/05 12:00	12.39	-0.02	10/16/05 12:00
10/16/05 12:30	12.39	0.00	10/16/05 12:30
10/16/05 13:00	12.39	0.00	10/16/05 13:00
10/16/05 13:30	12.39	0.00	10/16/05 13:30
10/16/05 14:00	12.39	0.00	10/16/05 14:00
10/16/05 14:30	12.41	0.02	10/16/05 14:30
10/16/05 15:00	12.41	0.00	10/16/05 15:00
10/16/05 15:30	12.39	-0.02	10/16/05 15:30
10/16/05 16:00	12.39	0.00	10/16/05 16:00
10/16/05 16:30	12.39	0.00	10/16/05 16:30
10/16/05 17:00	12.39	0.00	10/16/05 17:00
10/16/05 17:30	12.39	0.00	10/16/05 17:30
10/16/05 18:00	12.39	0.00	10/16/05 18:00
10/16/05 18:30	12.41	0.02	10/16/05 18:30
10/16/05 19:00	12.44	0.02	10/16/05 19:00
10/16/05 19:30	12.44	0.00	10/16/05 19:30
10/16/05 20:00	12.46	0.02	10/16/05 20:00
10/16/05 20:30	12.46	0.00	10/16/05 20:30
10/16/05 21:00	12.48	0.02	10/16/05 21:00
10/16/05 21:30	12.48	0.00	10/16/05 21:30
10/16/05 22:00	12.48	0.00	10/16/05 22:00
10/16/05 22:30	12.48	0.00	10/16/05 22:30
10/16/05 23:00	12.48	0.00	10/16/05 23:00
10/16/05 23:30	12.48	0.00	10/16/05 23:30
10/17/05 0:00	12.46	-0.02	10/17/05 0:00
10/17/05 0:30	12.46	0.00	10/17/05 0:30
10/17/05 1:00	12.46	0.00	10/17/05 1:00
10/17/05 1:30	12.44	-0.02	10/17/05 1:30
10/17/05 2:00	12.44	0.00	10/17/05 2:00
10/17/05 2:30	12.44	0.00	10/17/05 2:30
10/17/05 3:00	12.41	-0.02	10/17/05 3:00
10/17/05 3:30	12.41	0.00	10/17/05 3:30
10/17/05 4:00	12.41	0.00	10/17/05 4:00
10/17/05 4:30	12.39	-0.02	10/17/05 4:30
10/17/05 5:00	12.36	-0.02	10/17/05 5:00
10/17/05 5:30	12.36	0.00	10/17/05 5:30
10/17/05 6:00	12.36	0.00	10/17/05 6:00
10/17/05 6:30	12.36	0.00	10/17/05 6:30
10/17/05 7:00	12.36	0.00	10/17/05 7:00
10/17/05 7:30	12.36	0.00	10/17/05 7:30
10/17/05 8:00	12.39	0.02	10/17/05 8:00
10/17/05 8:30	12.39	0.00	10/17/05 8:30
10/17/05 9:00	12.39	0.00	10/17/05 9:00
10/17/05 9:30	12.39	0.00	10/17/05 9:30
10/17/05 10:00	12.39	0.00	10/17/05 10:00
10/17/05 10:30	12.39	0.00	10/17/05 10:30
10/17/05 11:00	12.39	0.00	10/17/05 11:00
10/17/05 11:30	12.39	0.00	10/17/05 11:30
10/17/05 12:00	12.39	0.00	10/17/05 12:00
10/17/05 12:30	12.39	0.00	10/17/05 12:30

10/17/05 13:00	12.41	0.02	10/17/05 13:00
10/17/05 13:30	12.41	0.00	10/17/05 13:30
10/17/05 14:00	12.44	0.02	10/17/05 14:00
10/17/05 14:30	12.46	0.02	10/17/05 14:30
10/17/05 15:00	12.48	0.02	10/17/05 15:00
10/17/05 15:30	12.51	0.02	10/17/05 15:30
10/17/05 16:00	12.48	-0.02	10/17/05 16:00
10/17/05 16:30	12.48	0.00	10/17/05 16:30
10/17/05 17:00	12.48	0.00	10/17/05 17:00
10/17/05 17:30	12.48	0.00	10/17/05 17:30
10/17/05 18:00	12.51	0.02	10/17/05 18:00
10/17/05 18:30	12.53	0.03	10/17/05 18:30
10/17/05 19:00	12.58	0.05	10/17/05 19:00
10/17/05 19:30	12.61	0.02	10/17/05 19:30
10/17/05 20:00	12.65	0.05	10/17/05 20:00
10/17/05 20:30	12.70	0.05	10/17/05 20:30
10/17/05 21:00	12.73	0.02	10/17/05 21:00
10/17/05 21:30	12.77	0.05	10/17/05 21:30
10/17/05 22:00	12.77	0.00	10/17/05 22:00
10/17/05 22:30	12.80	0.02	10/17/05 22:30
10/17/05 23:00	12.80	0.00	10/17/05 23:00
10/17/05 23:30	12.77	-0.02	10/17/05 23:30
10/18/05 0:00	12.75	-0.02	10/18/05 0:00
10/18/05 0:30	12.68	-0.07	10/18/05 0:30
10/18/05 1:00	12.53	-0.14	10/18/05 1:00
10/18/05 1:30	12.32	-0.22	10/18/05 1:30
10/18/05 2:00	12.22	-0.10	10/18/05 2:00
10/18/05 2:30	12.15	-0.07	10/18/05 2:30
10/18/05 3:00	12.15	0.00	10/18/05 3:00
10/18/05 3:30	12.12	-0.03	10/18/05 3:30
10/18/05 4:00	12.10	-0.02	10/18/05 4:00
10/18/05 4:30	12.07	-0.02	10/18/05 4:30
10/18/05 5:00	12.15	0.07	10/18/05 5:00
10/18/05 5:30	12.34	0.19	10/18/05 5:30
10/18/05 6:00	12.39	0.05	10/18/05 6:00
10/18/05 6:30	12.41	0.02	10/18/05 6:30
10/18/05 7:00	12.41	0.00	10/18/05 7:00
10/18/05 7:30	12.41	0.00	10/18/05 7:30
10/18/05 8:00	12.44	0.02	10/18/05 8:00
10/18/05 8:30	12.44	0.00	10/18/05 8:30
10/18/05 9:00	12.44	0.00	10/18/05 9:00
10/18/05 9:30	12.46	0.02	10/18/05 9:30
10/18/05 10:00	12.46	0.00	10/18/05 10:00
10/18/05 10:30	12.46	0.00	10/18/05 10:30
10/18/05 11:00	12.46	0.00	10/18/05 11:00
10/18/05 11:30	12.46	0.00	10/18/05 11:30
10/18/05 12:00	12.46	0.00	10/18/05 12:00
10/18/05 12:30	12.48	0.02	10/18/05 12:30
10/18/05 13:00	12.48	0.00	10/18/05 13:00
10/18/05 13:30	12.48	0.00	10/18/05 13:30
10/18/05 14:00	12.51	0.02	10/18/05 14:00
10/18/05 14:30	12.51	0.00	10/18/05 14:30
10/18/05 15:00	12.56	0.05	10/18/05 15:00
10/18/05 15:30	12.58	0.02	10/18/05 15:30
10/18/05 16:00	12.58	0.00	10/18/05 16:00
10/18/05 16:30	12.58	0.00	10/18/05 16:30
10/18/05 17:00	12.56	-0.02	10/18/05 17:00
10/18/05 17:30	12.56	0.00	10/18/05 17:30
10/18/05 18:00	12.56	0.00	10/18/05 18:00
10/18/05 18:30	12.58	0.02	10/18/05 18:30
10/18/05 19:00	12.63	0.05	10/18/05 19:00
10/18/05 19:30	12.65	0.02	10/18/05 19:30
10/18/05 20:00	12.70	0.05	10/18/05 20:00
10/18/05 20:30	12.75	0.05	10/18/05 20:30

10/18/05 21:00	12.80	0.05	10/18/05 21:00
10/18/05 21:30	12.82	0.02	10/18/05 21:30
10/18/05 22:00	12.85	0.02	10/18/05 22:00
10/18/05 22:30	12.87	0.02	10/18/05 22:30
10/18/05 23:00	12.87	0.00	10/18/05 23:00
10/18/05 23:30	12.90	0.02	10/18/05 23:30
10/19/05 0:00	12.90	0.00	10/19/05 0:00
10/19/05 0:30	12.87	-0.02	10/19/05 0:30
10/19/05 1:00	12.87	0.00	10/19/05 1:00
10/19/05 1:30	12.85	-0.02	10/19/05 1:30
10/19/05 2:00	12.85	0.00	10/19/05 2:00
10/19/05 2:30	12.82	-0.02	10/19/05 2:30
10/19/05 3:00	12.82	0.00	10/19/05 3:00
10/19/05 3:30	12.80	-0.02	10/19/05 3:30
10/19/05 4:00	12.77	-0.02	10/19/05 4:00
10/19/05 4:30	12.68	-0.10	10/19/05 4:30
10/19/05 5:00	12.58	-0.10	10/19/05 5:00
10/19/05 5:30	12.63	0.05	10/19/05 5:30
10/19/05 6:00	12.63	0.00	10/19/05 6:00
10/19/05 6:30	12.63	0.00	10/19/05 6:30
10/19/05 7:00	12.61	-0.02	10/19/05 7:00
10/19/05 7:30	12.61	0.00	10/19/05 7:30
10/19/05 8:00	12.61	0.00	10/19/05 8:00
10/19/05 8:30	12.63	0.02	10/19/05 8:30
10/19/05 9:00	12.63	0.00	10/19/05 9:00
10/19/05 9:30	12.65	0.02	10/19/05 9:30
10/19/05 10:00	12.65	0.00	10/19/05 10:00
10/19/05 10:30	12.65	0.00	10/19/05 10:30
10/19/05 11:00	12.65	0.00	10/19/05 11:00
10/19/05 11:30	12.65	0.00	10/19/05 11:30
10/19/05 12:00	12.65	0.00	10/19/05 12:00
10/19/05 12:30	12.65	0.00	10/19/05 12:30
10/19/05 13:00	12.65	0.00	10/19/05 13:00
10/19/05 13:30	12.65	0.00	10/19/05 13:30
10/19/05 14:00	12.68	0.02	10/19/05 14:00
10/19/05 14:30	12.65	-0.02	10/19/05 14:30
10/19/05 15:00	12.65	0.00	10/19/05 15:00
10/19/05 15:30	12.65	0.00	10/19/05 15:30
10/19/05 16:00	12.65	0.00	10/19/05 16:00
10/19/05 16:30	12.63	-0.02	10/19/05 16:30
10/19/05 17:00	12.61	-0.02	10/19/05 17:00
10/19/05 17:30	12.58	-0.02	10/19/05 17:30
10/19/05 18:00	12.58	0.00	10/19/05 18:00
10/19/05 18:30	12.58	0.00	10/19/05 18:30
10/19/05 19:00	12.61	0.02	10/19/05 19:00
10/19/05 19:30	12.63	0.02	10/19/05 19:30
10/19/05 20:00	12.65	0.02	10/19/05 20:00
10/19/05 20:30	12.68	0.02	10/19/05 20:30
10/19/05 21:00	12.70	0.02	10/19/05 21:00
10/19/05 21:30	12.73	0.02	10/19/05 21:30
10/19/05 22:00	12.73	0.00	10/19/05 22:00
10/19/05 22:30	12.75	0.02	10/19/05 22:30
10/19/05 23:00	12.77	0.02	10/19/05 23:00
10/19/05 23:30	12.77	0.00	10/19/05 23:30
10/20/05 0:00	12.77	0.00	10/20/05 0:00
10/20/05 0:30	12.77	0.00	10/20/05 0:30
10/20/05 1:00	12.80	0.02	10/20/05 1:00
10/20/05 1:30	12.77	-0.02	10/20/05 1:30
10/20/05 2:00	12.77	0.00	10/20/05 2:00
10/20/05 2:30	12.75	-0.02	10/20/05 2:30
10/20/05 3:00	12.70	-0.05	10/20/05 3:00
10/20/05 3:30	12.65	-0.05	10/20/05 3:30
10/20/05 4:00	12.51	-0.15	10/20/05 4:00
10/20/05 4:30	12.44	-0.07	10/20/05 4:30

10/20/05 5:00	12.36	-0.07	10/20/05 5:00
10/20/05 5:30	12.36	0.00	10/20/05 5:30
10/20/05 6:00	12.36	0.00	10/20/05 6:00
10/20/05 6:30	12.46	0.10	10/20/05 6:30
10/20/05 7:00	12.51	0.05	10/20/05 7:00
10/20/05 7:30	12.51	0.00	10/20/05 7:30
10/20/05 8:00	12.51	0.00	10/20/05 8:00
10/20/05 8:30	12.53	0.03	10/20/05 8:30
10/20/05 9:00	12.53	0.00	10/20/05 9:00
10/20/05 9:30	12.56	0.02	10/20/05 9:30
10/20/05 10:00	12.56	0.00	10/20/05 10:00
10/20/05 10:30	12.56	0.00	10/20/05 10:30
10/20/05 11:00	12.56	0.00	10/20/05 11:00
10/20/05 11:30	12.56	0.00	10/20/05 11:30
10/20/05 12:00	12.58	0.02	10/20/05 12:00
10/20/05 12:30	12.58	0.00	10/20/05 12:30
10/20/05 13:00	12.58	0.00	10/20/05 13:00
10/20/05 13:30	12.58	0.00	10/20/05 13:30
10/20/05 14:00	12.58	0.00	10/20/05 14:00
10/20/05 14:30	12.58	0.00	10/20/05 14:30
10/20/05 15:00	12.58	0.00	10/20/05 15:00
10/20/05 15:30	12.58	0.00	10/20/05 15:30
10/20/05 16:00	12.58	0.00	10/20/05 16:00
10/20/05 16:30	12.58	0.00	10/20/05 16:30
10/20/05 17:00	12.58	0.00	10/20/05 17:00
10/20/05 17:30	12.56	-0.02	10/20/05 17:30
10/20/05 18:00	12.53	-0.02	10/20/05 18:00
10/20/05 18:30	12.53	0.00	10/20/05 18:30
10/20/05 19:00	12.56	0.02	10/20/05 19:00
10/20/05 19:30	12.56	0.00	10/20/05 19:30
10/20/05 20:00	12.58	0.02	10/20/05 20:00
10/20/05 20:30	12.61	0.02	10/20/05 20:30
10/20/05 21:00	12.61	0.00	10/20/05 21:00
10/20/05 21:30	12.63	0.02	10/20/05 21:30
10/20/05 22:00	12.65	0.02	10/20/05 22:00
10/20/05 22:30	12.65	0.00	10/20/05 22:30
10/20/05 23:00	12.65	0.00	10/20/05 23:00
10/20/05 23:30	12.65	0.00	10/20/05 23:30
10/21/05 0:00	12.63	-0.02	10/21/05 0:00
10/21/05 0:30	12.61	-0.02	10/21/05 0:30
10/21/05 1:00	12.56	-0.05	10/21/05 1:00
10/21/05 1:30	12.51	-0.05	10/21/05 1:30
10/21/05 2:00	12.44	-0.07	10/21/05 2:00
10/21/05 2:30	12.32	-0.12	10/21/05 2:30
10/21/05 3:00	12.24	-0.07	10/21/05 3:00
10/21/05 3:30	12.22	-0.02	10/21/05 3:30
10/21/05 4:00	12.15	-0.07	10/21/05 4:00
10/21/05 4:30	12.12	-0.03	10/21/05 4:30
10/21/05 5:00	12.10	-0.02	10/21/05 5:00
10/21/05 5:30	12.02	-0.07	10/21/05 5:30
10/21/05 6:00	11.98	-0.05	10/21/05 6:00
10/21/05 6:30	12.00	0.02	10/21/05 6:30
10/21/05 7:00	11.93	-0.07	10/21/05 7:00
10/21/05 7:30	11.95	0.02	10/21/05 7:30
10/21/05 8:00	12.00	0.05	10/21/05 8:00
10/21/05 8:30	12.10	0.10	10/21/05 8:30
10/21/05 9:00	12.10	0.00	10/21/05 9:00
10/21/05 9:30	12.07	-0.02	10/21/05 9:30
10/21/05 10:00	12.07	0.00	10/21/05 10:00
10/21/05 10:30	12.07	0.00	10/21/05 10:30
10/21/05 11:00	12.07	0.00	10/21/05 11:00
10/21/05 11:30	12.10	0.02	10/21/05 11:30
10/21/05 12:00	12.15	0.05	10/21/05 12:00
10/21/05 12:30	12.12	-0.03	10/21/05 12:30

10/21/05 13:00	12.19	0.07	10/21/05 13:00
10/21/05 13:30	12.24	0.05	10/21/05 13:30
10/21/05 14:00	12.27	0.02	10/21/05 14:00
10/21/05 14:30	12.27	0.00	10/21/05 14:30
10/21/05 15:00	12.29	0.02	10/21/05 15:00
10/21/05 15:30	12.29	0.00	10/21/05 15:30
10/21/05 16:00	12.29	0.00	10/21/05 16:00
10/21/05 16:30	12.29	0.00	10/21/05 16:30
10/21/05 17:00	12.32	0.02	10/21/05 17:00
10/21/05 17:30	12.32	0.00	10/21/05 17:30
10/21/05 18:00	12.32	0.00	10/21/05 18:00
10/21/05 18:30	12.29	-0.02	10/21/05 18:30
10/21/05 19:00	12.29	0.00	10/21/05 19:00
10/21/05 19:30	12.29	0.00	10/21/05 19:30
10/21/05 20:00	12.29	0.00	10/21/05 20:00
10/21/05 20:30	12.32	0.02	10/21/05 20:30
10/21/05 21:00	12.32	0.00	10/21/05 21:00
10/21/05 21:30	12.32	0.00	10/21/05 21:30
10/21/05 22:00	12.34	0.02	10/21/05 22:00
10/21/05 22:30	12.34	0.00	10/21/05 22:30
10/21/05 23:00	12.36	0.02	10/21/05 23:00
10/21/05 23:30	12.36	0.00	10/21/05 23:30
10/22/05 0:00	12.32	-0.05	10/22/05 0:00
10/22/05 0:30	12.27	-0.05	10/22/05 0:30
10/22/05 1:00	12.17	-0.10	10/22/05 1:00
10/22/05 1:30	12.07	-0.10	10/22/05 1:30
10/22/05 2:00	12.02	-0.05	10/22/05 2:00
10/22/05 2:30	11.93	-0.10	10/22/05 2:30
10/22/05 3:00	11.88	-0.05	10/22/05 3:00
10/22/05 3:30	11.76	-0.12	10/22/05 3:30
10/22/05 4:00	11.69	-0.07	10/22/05 4:00
10/22/05 4:30	11.61	-0.07	10/22/05 4:30
10/22/05 5:00	11.54	-0.07	10/22/05 5:00
10/22/05 5:30	11.39	-0.15	10/22/05 5:30
10/22/05 6:00	11.37	-0.02	10/22/05 6:00
10/22/05 6:30	11.30	-0.07	10/22/05 6:30
10/22/05 7:00	11.22	-0.07	10/22/05 7:00
10/22/05 7:30	11.05	-0.17	10/22/05 7:30
10/22/05 8:00	11.13	0.07	10/22/05 8:00
10/22/05 8:30	11.18	0.05	10/22/05 8:30
10/22/05 9:00	11.54	0.36	10/22/05 9:00
10/22/05 9:30	11.69	0.15	10/22/05 9:30
10/22/05 10:00	11.73	0.05	10/22/05 10:00
10/22/05 10:30	11.76	0.02	10/22/05 10:30
10/22/05 11:00	11.81	0.05	10/22/05 11:00
10/22/05 11:30	11.83	0.02	10/22/05 11:30
10/22/05 12:00	11.83	0.00	10/22/05 12:00
10/22/05 12:30	11.88	0.05	10/22/05 12:30
10/22/05 13:00	11.93	0.05	10/22/05 13:00
10/22/05 13:30	11.95	0.02	10/22/05 13:30
10/22/05 14:00	11.98	0.02	10/22/05 14:00
10/22/05 14:30	12.00	0.02	10/22/05 14:30
10/22/05 15:00	12.00	0.00	10/22/05 15:00
10/22/05 15:30	12.02	0.02	10/22/05 15:30
10/22/05 16:00	12.02	0.00	10/22/05 16:00
10/22/05 16:30	12.02	0.00	10/22/05 16:30
10/22/05 17:00	12.05	0.03	10/22/05 17:00
10/22/05 17:30	12.05	0.00	10/22/05 17:30
10/22/05 18:00	12.07	0.02	10/22/05 18:00
10/22/05 18:30	12.07	0.00	10/22/05 18:30
10/22/05 19:00	12.07	0.00	10/22/05 19:00
10/22/05 19:30	12.07	0.00	10/22/05 19:30
10/22/05 20:00	12.07	0.00	10/22/05 20:00
10/22/05 20:30	12.07	0.00	10/22/05 20:30

10/22/05 21:00	12.10	0.02	10/22/05 21:00
10/22/05 21:30	12.10	0.00	10/22/05 21:30
10/22/05 22:00	12.12	0.02	10/22/05 22:00
10/22/05 22:30	12.12	0.00	10/22/05 22:30
10/22/05 23:00	12.12	0.00	10/22/05 23:00
10/22/05 23:30	12.15	0.03	10/22/05 23:30
10/23/05 0:00	12.05	-0.10	10/23/05 0:00
10/23/05 0:30	11.98	-0.07	10/23/05 0:30
10/23/05 1:00	11.93	-0.05	10/23/05 1:00
10/23/05 1:30	11.88	-0.05	10/23/05 1:30
10/23/05 2:00	11.83	-0.05	10/23/05 2:00
10/23/05 2:30	11.76	-0.07	10/23/05 2:30
10/23/05 3:00	11.76	0.00	10/23/05 3:00
10/23/05 3:30	11.71	-0.05	10/23/05 3:30
10/23/05 4:00	11.69	-0.02	10/23/05 4:00
10/23/05 4:30	11.61	-0.07	10/23/05 4:30
10/23/05 5:00	11.54	-0.07	10/23/05 5:00
10/23/05 5:30	11.54	0.00	10/23/05 5:30
10/23/05 6:00	11.54	0.00	10/23/05 6:00
10/23/05 6:30	11.59	0.05	10/23/05 6:30
10/23/05 7:00	11.61	0.02	10/23/05 7:00
10/23/05 7:30	11.66	0.05	10/23/05 7:30
10/23/05 8:00	11.69	0.02	10/23/05 8:00
10/23/05 8:30	11.71	0.02	10/23/05 8:30
10/23/05 9:00	11.76	0.05	10/23/05 9:00
10/23/05 9:30	11.81	0.05	10/23/05 9:30
10/23/05 10:00	11.86	0.05	10/23/05 10:00
10/23/05 10:30	11.88	0.02	10/23/05 10:30
10/23/05 11:00	11.90	0.02	10/23/05 11:00
10/23/05 11:30	11.93	0.02	10/23/05 11:30
10/23/05 12:00	11.95	0.02	10/23/05 12:00
10/23/05 12:30	11.98	0.02	10/23/05 12:30
10/23/05 13:00	11.98	0.00	10/23/05 13:00
10/23/05 13:30	12.00	0.02	10/23/05 13:30
10/23/05 14:00	12.02	0.02	10/23/05 14:00
10/23/05 14:30	12.02	0.00	10/23/05 14:30
10/23/05 15:00	12.05	0.03	10/23/05 15:00
10/23/05 15:30	12.07	0.02	10/23/05 15:30
10/23/05 16:00	12.10	0.02	10/23/05 16:00
10/23/05 16:30	12.15	0.05	10/23/05 16:30
10/23/05 17:00	12.17	0.02	10/23/05 17:00
10/23/05 17:30	12.19	0.02	10/23/05 17:30
10/23/05 18:00	12.22	0.02	10/23/05 18:00
10/23/05 18:30	12.24	0.02	10/23/05 18:30
10/23/05 19:00	12.27	0.02	10/23/05 19:00
10/23/05 19:30	12.29	0.02	10/23/05 19:30
10/23/05 20:00	12.29	0.00	10/23/05 20:00
10/23/05 20:30	12.27	-0.02	10/23/05 20:30
10/23/05 21:00	12.27	0.00	10/23/05 21:00
10/23/05 21:30	12.27	0.00	10/23/05 21:30
10/23/05 22:00	12.27	0.00	10/23/05 22:00
10/23/05 22:30	12.27	0.00	10/23/05 22:30
10/23/05 23:00	12.27	0.00	10/23/05 23:00
10/23/05 23:30	12.27	0.00	10/23/05 23:30
10/24/05 0:00	12.27	0.00	10/24/05 0:00
10/24/05 0:30	12.27	0.00	10/24/05 0:30
10/24/05 1:00	12.24	-0.02	10/24/05 1:00
10/24/05 1:30	12.24	0.00	10/24/05 1:30
10/24/05 2:00	12.22	-0.02	10/24/05 2:00
10/24/05 2:30	12.22	0.00	10/24/05 2:30
10/24/05 3:00	12.22	0.00	10/24/05 3:00
10/24/05 3:30	12.22	0.00	10/24/05 3:30
10/24/05 4:00	12.22	0.00	10/24/05 4:00
10/24/05 4:30	12.22	0.00	10/24/05 4:30

10/24/05 5:00	12.22	0.00	10/24/05 5:00
10/24/05 5:30	12.22	0.00	10/24/05 5:30
10/24/05 6:00	12.22	0.00	10/24/05 6:00
10/24/05 6:30	12.15	-0.07	10/24/05 6:30
10/24/05 7:00	12.12	-0.03	10/24/05 7:00
10/24/05 7:30	12.15	0.03	10/24/05 7:30
10/24/05 8:00	12.15	0.00	10/24/05 8:00
10/24/05 8:30	12.15	0.00	10/24/05 8:30
10/24/05 9:00	12.17	0.02	10/24/05 9:00
10/24/05 9:30	12.17	0.00	10/24/05 9:30
10/24/05 10:00	12.17	0.00	10/24/05 10:00
10/24/05 10:30	12.17	0.00	10/24/05 10:30
10/24/05 11:00	12.19	0.02	10/24/05 11:00
10/24/05 11:30	12.22	0.02	10/24/05 11:30
10/24/05 12:00	12.24	0.02	10/24/05 12:00
10/24/05 12:30	12.27	0.02	10/24/05 12:30
10/24/05 13:00	12.29	0.02	10/24/05 13:00
10/24/05 13:30	12.34	0.05	10/24/05 13:30
10/24/05 14:00	12.36	0.02	10/24/05 14:00
10/24/05 14:30	12.41	0.05	10/24/05 14:30
10/24/05 15:00	12.46	0.05	10/24/05 15:00
10/24/05 15:30	12.51	0.05	10/24/05 15:30
10/24/05 16:00	12.53	0.03	10/24/05 16:00
10/24/05 16:30	12.58	0.05	10/24/05 16:30
10/24/05 17:00	12.61	0.02	10/24/05 17:00
10/24/05 17:30	12.61	0.00	10/24/05 17:30
10/24/05 18:00	12.63	0.02	10/24/05 18:00
10/24/05 18:30	12.63	0.00	10/24/05 18:30
10/24/05 19:00	12.63	0.00	10/24/05 19:00
10/24/05 19:30	12.63	0.00	10/24/05 19:30
10/24/05 20:00	12.61	-0.02	10/24/05 20:00
10/24/05 20:30	12.58	-0.02	10/24/05 20:30
10/24/05 21:00	12.56	-0.02	10/24/05 21:00
10/24/05 21:30	12.51	-0.05	10/24/05 21:30
10/24/05 22:00	12.51	0.00	10/24/05 22:00
10/24/05 22:30	12.48	-0.02	10/24/05 22:30
10/24/05 23:00	12.48	0.00	10/24/05 23:00
10/24/05 23:30	12.46	-0.02	10/24/05 23:30
10/25/05 0:00	12.46	0.00	10/25/05 0:00
10/25/05 0:30	12.46	0.00	10/25/05 0:30
10/25/05 1:00	12.46	0.00	10/25/05 1:00
10/25/05 1:30	12.46	0.00	10/25/05 1:30
10/25/05 2:00	12.46	0.00	10/25/05 2:00
10/25/05 2:30	12.46	0.00	10/25/05 2:30
10/25/05 3:00	12.46	0.00	10/25/05 3:00
10/25/05 3:30	12.46	0.00	10/25/05 3:30
10/25/05 4:00	12.44	-0.02	10/25/05 4:00
10/25/05 4:30	12.44	0.00	10/25/05 4:30
10/25/05 5:00	12.41	-0.02	10/25/05 5:00
10/25/05 5:30	12.41	0.00	10/25/05 5:30
10/25/05 6:00	12.41	0.00	10/25/05 6:00
10/25/05 6:30	12.41	0.00	10/25/05 6:30
10/25/05 7:00	12.39	-0.02	10/25/05 7:00
10/25/05 7:30	12.36	-0.02	10/25/05 7:30
10/25/05 8:00	12.29	-0.07	10/25/05 8:00
10/25/05 8:30	12.32	0.02	10/25/05 8:30
10/25/05 9:00	12.32	0.00	10/25/05 9:00
10/25/05 9:30	12.32	0.00	10/25/05 9:30
10/25/05 10:00	12.32	0.00	10/25/05 10:00
10/25/05 10:30	12.32	0.00	10/25/05 10:30
10/25/05 11:00	12.34	0.02	10/25/05 11:00
10/25/05 11:30	12.34	0.00	10/25/05 11:30
10/25/05 12:00	12.36	0.02	10/25/05 12:00
10/25/05 12:30	12.39	0.02	10/25/05 12:30

10/25/05 13:00	12.41	0.02	10/25/05 13:00
10/25/05 13:30	12.44	0.02	10/25/05 13:30
10/25/05 14:00	12.46	0.02	10/25/05 14:00
10/25/05 14:30	12.48	0.02	10/25/05 14:30
10/25/05 15:00	12.51	0.02	10/25/05 15:00
10/25/05 15:30	12.53	0.03	10/25/05 15:30
10/25/05 16:00	12.56	0.02	10/25/05 16:00
10/25/05 16:30	12.58	0.02	10/25/05 16:30
10/25/05 17:00	12.58	0.00	10/25/05 17:00
10/25/05 17:30	12.63	0.05	10/25/05 17:30
10/25/05 18:00	12.63	0.00	10/25/05 18:00
10/25/05 18:30	12.65	0.02	10/25/05 18:30
10/25/05 19:00	12.65	0.00	10/25/05 19:00
10/25/05 19:30	12.65	0.00	10/25/05 19:30
10/25/05 20:00	12.65	0.00	10/25/05 20:00
10/25/05 20:30	12.63	-0.02	10/25/05 20:30
10/25/05 21:00	12.61	-0.02	10/25/05 21:00
10/25/05 21:30	12.61	0.00	10/25/05 21:30
10/25/05 22:00	12.58	-0.02	10/25/05 22:00
10/25/05 22:30	12.51	-0.07	10/25/05 22:30
10/25/05 23:00	12.51	0.00	10/25/05 23:00
10/25/05 23:30	12.51	0.00	10/25/05 23:30
10/26/05 0:00	12.51	0.00	10/26/05 0:00
10/26/05 0:30	12.48	-0.02	10/26/05 0:30
10/26/05 1:00	12.51	0.02	10/26/05 1:00
10/26/05 1:30	12.48	-0.02	10/26/05 1:30
10/26/05 2:00	12.51	0.02	10/26/05 2:00
10/26/05 2:30	12.51	0.00	10/26/05 2:30
10/26/05 3:00	12.48	-0.02	10/26/05 3:00
10/26/05 3:30	12.48	0.00	10/26/05 3:30
10/26/05 4:00	12.44	-0.05	10/26/05 4:00
10/26/05 4:30	12.34	-0.10	10/26/05 4:30
10/26/05 5:00	12.19	-0.15	10/26/05 5:00
10/26/05 5:30	12.10	-0.10	10/26/05 5:30
10/26/05 6:00	11.95	-0.14	10/26/05 6:00
10/26/05 6:30	11.90	-0.05	10/26/05 6:30
10/26/05 7:00	11.86	-0.05	10/26/05 7:00
10/26/05 7:30	11.81	-0.05	10/26/05 7:30
10/26/05 8:00	11.78	-0.02	10/26/05 8:00
10/26/05 8:30	11.78	0.00	10/26/05 8:30
10/26/05 9:00	11.81	0.02	10/26/05 9:00
10/26/05 9:30	11.86	0.05	10/26/05 9:30
10/26/05 10:00	11.93	0.07	10/26/05 10:00
10/26/05 10:30	12.00	0.07	10/26/05 10:30
10/26/05 11:00	12.07	0.07	10/26/05 11:00
10/26/05 11:30	12.10	0.02	10/26/05 11:30
10/26/05 12:00	12.15	0.05	10/26/05 12:00
10/26/05 12:30	12.15	0.00	10/26/05 12:30
10/26/05 13:00	12.17	0.02	10/26/05 13:00
10/26/05 13:30	12.19	0.02	10/26/05 13:30
10/26/05 14:00	12.19	0.00	10/26/05 14:00
10/26/05 14:30	12.22	0.02	10/26/05 14:30
10/26/05 15:00	12.22	0.00	10/26/05 15:00
10/26/05 15:30	12.24	0.02	10/26/05 15:30
10/26/05 16:00	12.24	0.00	10/26/05 16:00
10/26/05 16:30	12.27	0.02	10/26/05 16:30
10/26/05 17:00	12.27	0.00	10/26/05 17:00
10/26/05 17:30	12.29	0.02	10/26/05 17:30
10/26/05 18:00	12.29	0.00	10/26/05 18:00
10/26/05 18:30	12.29	0.00	10/26/05 18:30
10/26/05 19:00	12.32	0.02	10/26/05 19:00
10/26/05 19:30	12.17	-0.15	10/26/05 19:30
10/26/05 20:00	11.90	-0.27	10/26/05 20:00
10/26/05 20:30	11.64	-0.27	10/26/05 20:30

10/26/05 21:00	11.54	-0.10	10/26/05 21:00
10/26/05 21:30	11.35	-0.19	10/26/05 21:30
10/26/05 22:00	11.25	-0.10	10/26/05 22:00
10/26/05 22:30	11.01	-0.24	10/26/05 22:30
10/26/05 23:00	10.96	-0.05	10/26/05 23:00
10/26/05 23:30	11.01	0.05	10/26/05 23:30
10/27/05 0:00	11.18	0.17	10/27/05 0:00
10/27/05 0:30	11.49	0.32	10/27/05 0:30
10/27/05 1:00	11.64	0.15	10/27/05 1:00
10/27/05 1:30	11.71	0.07	10/27/05 1:30
10/27/05 2:00	11.76	0.05	10/27/05 2:00
10/27/05 2:30	11.76	0.00	10/27/05 2:30
10/27/05 3:00	11.73	-0.02	10/27/05 3:00
10/27/05 3:30	11.71	-0.02	10/27/05 3:30
10/27/05 4:00	11.66	-0.05	10/27/05 4:00
10/27/05 4:30	11.59	-0.07	10/27/05 4:30
10/27/05 5:00	11.49	-0.10	10/27/05 5:00
10/27/05 5:30	11.30	-0.19	10/27/05 5:30
10/27/05 6:00	11.27	-0.02	10/27/05 6:00
10/27/05 6:30	11.13	-0.15	10/27/05 6:30
10/27/05 7:00	11.01	-0.12	10/27/05 7:00
10/27/05 7:30	11.03	0.02	10/27/05 7:30
10/27/05 8:00	10.86	-0.17	10/27/05 8:00
10/27/05 8:30	10.81	-0.05	10/27/05 8:30
10/27/05 9:00	10.66	-0.15	10/27/05 9:00
10/27/05 9:30	10.71	0.05	10/27/05 9:30
10/27/05 10:00	10.96	0.24	10/27/05 10:00
10/27/05 10:30	11.08	0.12	10/27/05 10:30
10/27/05 11:00	11.25	0.17	10/27/05 11:00
10/27/05 11:30	11.35	0.10	10/27/05 11:30
10/27/05 12:00	11.37	0.02	10/27/05 12:00
10/27/05 12:30	11.44	0.07	10/27/05 12:30
10/27/05 13:00	11.52	0.07	10/27/05 13:00
10/27/05 13:30	11.56	0.05	10/27/05 13:30
10/27/05 14:00	11.61	0.05	10/27/05 14:00
10/27/05 14:30	11.64	0.02	10/27/05 14:30
10/27/05 15:00	11.66	0.02	10/27/05 15:00
10/27/05 15:30	11.69	0.02	10/27/05 15:30
10/27/05 16:00	11.69	0.00	10/27/05 16:00
10/27/05 16:30	11.69	0.00	10/27/05 16:30
10/27/05 17:00	11.66	-0.02	10/27/05 17:00
10/27/05 17:30	11.64	-0.02	10/27/05 17:30
10/27/05 18:00	11.61	-0.02	10/27/05 18:00
10/27/05 18:30	11.56	-0.05	10/27/05 18:30
10/27/05 19:00	11.52	-0.05	10/27/05 19:00
10/27/05 19:30	11.49	-0.02	10/27/05 19:30
10/27/05 20:00	11.44	-0.05	10/27/05 20:00
10/27/05 20:30	11.42	-0.02	10/27/05 20:30
10/27/05 21:00	11.39	-0.02	10/27/05 21:00
10/27/05 21:30	11.39	0.00	10/27/05 21:30
10/27/05 22:00	11.37	-0.02	10/27/05 22:00
10/27/05 22:30	11.37	0.00	10/27/05 22:30
10/27/05 23:00	11.39	0.02	10/27/05 23:00
10/27/05 23:30	11.37	-0.02	10/27/05 23:30
10/28/05 0:00	11.37	0.00	10/28/05 0:00
10/28/05 0:30	11.37	0.00	10/28/05 0:30
10/28/05 1:00	11.35	-0.02	10/28/05 1:00
10/28/05 1:30	11.35	0.00	10/28/05 1:30
10/28/05 2:00	11.32	-0.02	10/28/05 2:00
10/28/05 2:30	11.32	0.00	10/28/05 2:30
10/28/05 3:00	11.30	-0.02	10/28/05 3:00
10/28/05 3:30	11.25	-0.05	10/28/05 3:30
10/28/05 4:00	11.22	-0.02	10/28/05 4:00
10/28/05 4:30	11.22	0.00	10/28/05 4:30

10/28/05 5:00	11.20	-0.02	10/28/05 5:00
10/28/05 5:30	11.20	0.00	10/28/05 5:30
10/28/05 6:00	11.18	-0.02	10/28/05 6:00
10/28/05 6:30	11.18	0.00	10/28/05 6:30
10/28/05 7:00	11.15	-0.02	10/28/05 7:00
10/28/05 7:30	11.13	-0.02	10/28/05 7:30
10/28/05 8:00	11.08	-0.05	10/28/05 8:00
10/28/05 8:30	11.03	-0.05	10/28/05 8:30
10/28/05 9:00	10.98	-0.05	10/28/05 9:00
10/28/05 9:30	11.13	0.15	10/28/05 9:30
10/28/05 10:00	11.18	0.05	10/28/05 10:00
10/28/05 10:30	11.13	-0.05	10/28/05 10:30
10/28/05 11:00	11.27	0.15	10/28/05 11:00
10/28/05 11:30	11.32	0.05	10/28/05 11:30
10/28/05 12:00	11.32	0.00	10/28/05 12:00
10/28/05 12:30	11.37	0.05	10/28/05 12:30
10/28/05 13:00	11.42	0.05	10/28/05 13:00
10/28/05 13:30	11.44	0.02	10/28/05 13:30
10/28/05 14:00	11.47	0.02	10/28/05 14:00
10/28/05 14:30	11.49	0.02	10/28/05 14:30
10/28/05 15:00	11.39	-0.10	10/28/05 15:00
10/28/05 15:30	11.37	-0.02	10/28/05 15:30
10/28/05 16:00	11.35	-0.02	10/28/05 16:00
10/28/05 16:30	11.35	0.00	10/28/05 16:30
10/28/05 17:00	11.35	0.00	10/28/05 17:00
10/28/05 17:30	11.35	0.00	10/28/05 17:30
10/28/05 18:00	11.35	0.00	10/28/05 18:00
10/28/05 18:30	11.35	0.00	10/28/05 18:30
10/28/05 19:00	11.30	-0.05	10/28/05 19:00
10/28/05 19:30	11.25	-0.05	10/28/05 19:30
10/28/05 20:00	11.20	-0.05	10/28/05 20:00
10/28/05 20:30	11.10	-0.10	10/28/05 20:30
10/28/05 21:00	10.96	-0.15	10/28/05 21:00
10/28/05 21:30	10.83	-0.12	10/28/05 21:30
10/28/05 22:00	10.91	0.07	10/28/05 22:00
10/28/05 22:30	10.93	0.03	10/28/05 22:30
10/28/05 23:00	10.91	-0.03	10/28/05 23:00
10/28/05 23:30	10.81	-0.10	10/28/05 23:30
10/29/05 0:00	10.83	0.02	10/29/05 0:00
10/29/05 0:30	10.83	0.00	10/29/05 0:30
10/29/05 1:00	10.74	-0.10	10/29/05 1:00
10/29/05 1:30	10.71	-0.02	10/29/05 1:30
10/29/05 2:00	10.69	-0.02	10/29/05 2:00
10/29/05 2:30	10.76	0.07	10/29/05 2:30
10/29/05 3:00	10.61	-0.15	10/29/05 3:00
10/29/05 3:30	10.59	-0.02	10/29/05 3:30
10/29/05 4:00	10.52	-0.07	10/29/05 4:00
10/29/05 4:30	10.61	0.10	10/29/05 4:30
10/29/05 5:00	10.59	-0.02	10/29/05 5:00
10/29/05 5:30	10.44	-0.15	10/29/05 5:30
10/29/05 6:00	10.44	0.00	10/29/05 6:00
10/29/05 6:30	10.44	0.00	10/29/05 6:30
10/29/05 7:00	10.39	-0.05	10/29/05 7:00
10/29/05 7:30	10.32	-0.07	10/29/05 7:30
10/29/05 8:00	10.35	0.03	10/29/05 8:00
10/29/05 8:30	10.37	0.02	10/29/05 8:30
10/29/05 9:00	10.37	0.00	10/29/05 9:00
10/29/05 9:30	10.32	-0.05	10/29/05 9:30
10/29/05 10:00	10.35	0.03	10/29/05 10:00
10/29/05 10:30	10.37	0.02	10/29/05 10:30
10/29/05 11:00	10.42	0.05	10/29/05 11:00
10/29/05 11:30	10.49	0.07	10/29/05 11:30
10/29/05 12:00	10.54	0.05	10/29/05 12:00
10/29/05 12:30	10.56	0.02	10/29/05 12:30

10/29/05 13:00	10.54	-0.02	10/29/05 13:00
10/29/05 13:30	10.64	0.10	10/29/05 13:30
10/29/05 14:00	10.61	-0.02	10/29/05 14:00
10/29/05 14:30	10.66	0.05	10/29/05 14:30
10/29/05 15:00	10.64	-0.03	10/29/05 15:00
10/29/05 15:30	10.59	-0.05	10/29/05 15:30
10/29/05 16:00	10.66	0.07	10/29/05 16:00
10/29/05 16:30	10.66	0.00	10/29/05 16:30
10/29/05 17:00	10.66	0.00	10/29/05 17:00
10/29/05 17:30	10.66	0.00	10/29/05 17:30
10/29/05 18:00	10.64	-0.03	10/29/05 18:00
10/29/05 18:30	10.66	0.03	10/29/05 18:30
10/29/05 19:00	10.56	-0.10	10/29/05 19:00
10/29/05 19:30	10.54	-0.02	10/29/05 19:30
10/29/05 20:00	10.47	-0.07	10/29/05 20:00
10/29/05 20:30	10.54	0.07	10/29/05 20:30
10/29/05 21:00	10.52	-0.03	10/29/05 21:00
10/29/05 21:30	10.49	-0.02	10/29/05 21:30
10/29/05 22:00	10.54	0.05	10/29/05 22:00
10/29/05 22:30	10.49	-0.05	10/29/05 22:30
10/29/05 23:00	10.59	0.10	10/29/05 23:00
10/29/05 23:30	10.61	0.02	10/29/05 23:30
10/29/05 23:00	10.52	-0.10	10/30/05 0:00
10/29/05 23:30	10.49	-0.02	10/30/05 0:30
10/30/05 0:00	10.56	0.02	10/30/05 1:00
10/30/05 0:00	10.54	0.05	10/30/05 1:00
10/30/05 0:30	10.56	0.07	10/30/05 1:30
10/30/05 0:30	10.49	-0.07	10/30/05 1:30
10/30/05 1:00	10.47	-0.10	10/30/05 2:00
10/30/05 1:30	10.52	0.05	10/30/05 2:30
10/30/05 2:00	10.44	-0.07	10/30/05 3:00
10/30/05 2:30	10.44	0.00	10/30/05 3:30
10/30/05 3:00	10.35	-0.10	10/30/05 4:00
10/30/05 3:30	10.37	0.02	10/30/05 4:30
10/30/05 4:00	10.30	-0.07	10/30/05 5:00
10/30/05 4:30	10.37	0.07	10/30/05 5:30
10/30/05 5:00	10.32	-0.05	10/30/05 6:00
10/30/05 5:30	10.30	-0.02	10/30/05 6:30
10/30/05 6:00	10.22	-0.07	10/30/05 7:00
10/30/05 6:30	10.25	0.02	10/30/05 7:30
10/30/05 7:00	10.32	0.07	10/30/05 8:00
10/30/05 7:30	10.20	-0.12	10/30/05 8:30
10/30/05 8:00	10.32	0.12	10/30/05 9:00
10/30/05 8:30	10.27	-0.05	10/30/05 9:30
10/30/05 9:00	10.32	0.05	10/30/05 10:00
10/30/05 9:30	10.30	-0.02	10/30/05 10:30
10/30/05 10:00	10.39	0.10	10/30/05 11:00
10/30/05 10:30	10.49	0.10	10/30/05 11:30
10/30/05 11:00	10.52	0.02	10/30/05 12:00
10/30/05 11:30	10.61	0.10	10/30/05 12:30
10/30/05 12:00	10.71	0.10	10/30/05 13:00
10/30/05 12:30	10.78	0.07	10/30/05 13:30
10/30/05 13:00	10.83	0.05	10/30/05 14:00
10/30/05 13:30	10.86	0.02	10/30/05 14:30
10/30/05 14:00	10.86	0.00	10/30/05 15:00
10/30/05 14:30	10.88	0.03	10/30/05 15:30
10/30/05 15:00	10.88	0.00	10/30/05 16:00
10/30/05 15:30	10.88	0.00	10/30/05 16:30
10/30/05 16:00	10.88	0.00	10/30/05 17:00
10/30/05 16:30	10.86	-0.03	10/30/05 17:30
10/30/05 17:00	10.86	0.00	10/30/05 18:00
10/30/05 17:30	10.86	0.00	10/30/05 18:30
10/30/05 18:00	10.86	0.00	10/30/05 19:00
10/30/05 18:30	10.86	0.00	10/30/05 19:30

10/30/05 19:00	10.86	0.00	10/30/05 20:00
10/30/05 19:30	10.86	0.00	10/30/05 20:30
10/30/05 20:00	10.86	0.00	10/30/05 21:00
10/30/05 20:30	10.86	0.00	10/30/05 21:30
10/30/05 21:00	10.86	0.00	10/30/05 22:00
10/30/05 21:30	10.86	0.00	10/30/05 22:30
10/30/05 22:00	10.83	-0.02	10/30/05 23:00
10/30/05 22:30	10.83	0.00	10/30/05 23:30
10/30/05 23:00	10.83	0.00	10/31/05 0:00
10/30/05 23:30	10.81	-0.02	10/31/05 0:30
10/31/05 0:00	10.81	0.00	10/31/05 1:00
10/31/05 0:30	10.78	-0.03	10/31/05 1:30
10/31/05 1:00	10.76	-0.02	10/31/05 2:00
10/31/05 1:30	10.76	0.00	10/31/05 2:30
10/31/05 2:00	10.69	-0.07	10/31/05 3:00
10/31/05 2:30	10.69	0.00	10/31/05 3:30
10/31/05 3:00	10.71	0.02	10/31/05 4:00
10/31/05 3:30	10.61	-0.10	10/31/05 4:30
10/31/05 4:00	10.69	0.07	10/31/05 5:00
10/31/05 4:30	10.64	-0.05	10/31/05 5:30
10/31/05 5:00	10.59	-0.05	10/31/05 6:00
10/31/05 5:30	10.52	-0.07	10/31/05 6:30
10/31/05 6:00	10.59	0.07	10/31/05 7:00
10/31/05 6:30	10.54	-0.05	10/31/05 7:30
10/31/05 7:00	10.49	-0.05	10/31/05 8:00
10/31/05 7:30	10.59	0.10	10/31/05 8:30
10/31/05 8:00	10.54	-0.05	10/31/05 9:00
10/31/05 8:30	10.56	0.02	10/31/05 9:30
10/31/05 9:00	10.59	0.03	10/31/05 10:00
10/31/05 9:30	10.56	-0.03	10/31/05 10:30
10/31/05 10:00	10.49	-0.07	10/31/05 11:00
10/31/05 10:30	10.56	0.07	10/31/05 11:30
10/31/05 11:00	10.56	0.00	10/31/05 12:00
10/31/05 11:30	10.56	0.00	10/31/05 12:30
10/31/05 12:00	10.61	0.05	10/31/05 13:00
10/31/05 12:30	10.61	0.00	10/31/05 13:30
10/31/05 13:00	10.59	-0.02	10/31/05 14:00
10/31/05 13:30	10.59	0.00	10/31/05 14:30
10/31/05 14:00	10.52	-0.07	10/31/05 15:00
10/31/05 14:30	10.52	0.00	10/31/05 15:30
10/31/05 15:00	10.49	-0.02	10/31/05 16:00
10/31/05 15:30	10.54	0.05	10/31/05 16:30
10/31/05 16:00	10.52	-0.03	10/31/05 17:00
10/31/05 16:30	10.54	0.03	10/31/05 17:30
10/31/05 17:00	10.52	-0.03	10/31/05 18:00
10/31/05 17:30	10.54	0.03	10/31/05 18:30
10/31/05 18:00	10.54	0.00	10/31/05 19:00
10/31/05 18:30	10.54	0.00	10/31/05 19:30
10/31/05 19:00	10.54	0.00	10/31/05 20:00
10/31/05 19:30	10.54	0.00	10/31/05 20:30
10/31/05 20:00	10.54	0.00	10/31/05 21:00
10/31/05 20:30	10.54	0.00	10/31/05 21:30
10/31/05 21:00	10.54	0.00	10/31/05 22:00
10/31/05 21:30	10.54	0.00	10/31/05 22:30
10/31/05 22:00	10.54	0.00	10/31/05 23:00
10/31/05 22:30	10.54	0.00	10/31/05 23:30
10/31/05 23:00	10.54	0.00	11/1/05 0:00
10/31/05 23:30	10.54	0.00	11/1/05 0:30
11/1/05 0:00	10.54	0.00	11/1/05 1:00
11/1/05 0:30	10.52	-0.03	11/1/05 1:30
11/1/05 1:00	10.52	0.00	11/1/05 2:00
11/1/05 1:30	10.52	0.00	11/1/05 2:30
11/1/05 2:00	10.49	-0.02	11/1/05 3:00
11/1/05 2:30	10.49	0.00	11/1/05 3:30

11/1/05 3:00	10.49	0.00	11/1/05 4:00
11/1/05 3:30	10.47	-0.02	11/1/05 4:30
11/1/05 4:00	10.47	0.00	11/1/05 5:00
11/1/05 4:30	10.44	-0.02	11/1/05 5:30
11/1/05 5:00	10.44	0.00	11/1/05 6:00
11/1/05 5:30	10.42	-0.02	11/1/05 6:30
11/1/05 6:00	10.42	0.00	11/1/05 7:00
11/1/05 6:30	10.39	-0.02	11/1/05 7:30
11/1/05 7:00	10.39	0.00	11/1/05 8:00
11/1/05 7:30	10.39	0.00	11/1/05 8:30
11/1/05 8:00	10.37	-0.02	11/1/05 9:00
11/1/05 8:30	10.35	-0.02	11/1/05 9:30
11/1/05 9:00	10.35	0.00	11/1/05 10:00
11/1/05 9:30	10.32	-0.03	11/1/05 10:30
11/1/05 10:00	10.32	0.00	11/1/05 11:00
11/1/05 10:30	10.32	0.00	11/1/05 11:30
11/1/05 11:00	10.30	-0.02	11/1/05 12:00
11/1/05 11:30	10.30	0.00	11/1/05 12:30
11/1/05 12:00	10.30	0.00	11/1/05 13:00
11/1/05 12:30	10.30	0.00	11/1/05 13:30
11/1/05 13:00	10.30	0.00	11/1/05 14:00
11/1/05 13:30	10.30	0.00	11/1/05 14:30
11/1/05 14:00	10.30	0.00	11/1/05 15:00
11/1/05 14:30	10.27	-0.02	11/1/05 15:30
11/1/05 15:00	10.27	0.00	11/1/05 16:00
11/1/05 15:30	10.27	0.00	11/1/05 16:30
11/1/05 16:00	10.25	-0.02	11/1/05 17:00
11/1/05 16:30	10.25	0.00	11/1/05 17:30
11/1/05 17:00	10.22	-0.02	11/1/05 18:00
11/1/05 17:30	10.22	0.00	11/1/05 18:30
11/1/05 18:00	10.20	-0.02	11/1/05 19:00
11/1/05 18:30	10.17	-0.02	11/1/05 19:30
11/1/05 19:00	10.15	-0.02	11/1/05 20:00
11/1/05 19:30	10.12	-0.03	11/1/05 20:30
11/1/05 20:00	10.07	-0.05	11/1/05 21:00
11/1/05 20:30	10.05	-0.02	11/1/05 21:30
11/1/05 21:00	10.05	0.00	11/1/05 22:00
11/1/05 21:30	10.00	-0.05	11/1/05 22:30
11/1/05 22:00	9.98	-0.02	11/1/05 23:00
11/1/05 22:30	9.95	-0.03	11/1/05 23:30
11/1/05 23:00	9.88	-0.07	11/2/05 0:00
11/1/05 23:30	9.90	0.02	11/2/05 0:30
11/2/05 0:00	9.81	-0.10	11/2/05 1:00
11/2/05 0:30	9.88	0.07	11/2/05 1:30
11/2/05 1:00	9.83	-0.05	11/2/05 2:00
11/2/05 1:30	9.81	-0.02	11/2/05 2:30
11/2/05 2:00	9.81	0.00	11/2/05 3:00
11/2/05 2:30	9.73	-0.07	11/2/05 3:30
11/2/05 3:00	9.78	0.05	11/2/05 4:00
11/2/05 3:30	9.73	-0.05	11/2/05 4:30
11/2/05 4:00	9.68	-0.05	11/2/05 5:00
11/2/05 4:30	9.61	-0.07	11/2/05 5:30
11/2/05 5:00	9.61	0.00	11/2/05 6:00
11/2/05 5:30	9.66	0.05	11/2/05 6:30
11/2/05 6:00	9.61	-0.05	11/2/05 7:00
11/2/05 6:30	9.63	0.02	11/2/05 7:30
11/2/05 7:00	9.56	-0.07	11/2/05 8:00
11/2/05 7:30	9.66	0.10	11/2/05 8:30
11/2/05 8:00	9.63	-0.02	11/2/05 9:00
11/2/05 8:30	9.71	0.07	11/2/05 9:30
11/2/05 9:00	9.68	-0.02	11/2/05 10:00
11/2/05 9:30	9.71	0.02	11/2/05 10:30
11/2/05 10:00	9.73	0.02	11/2/05 11:00
11/2/05 10:30	9.81	0.07	11/2/05 11:30

11/2/05 11:00	9.83	0.02	11/2/05 12:00
11/2/05 11:30	9.85	0.02	11/2/05 12:30
11/2/05 12:00	9.85	0.00	11/2/05 13:00
11/2/05 12:30	9.88	0.02	11/2/05 13:30
11/2/05 13:00	9.90	0.02	11/2/05 14:00
11/2/05 13:30	9.93	0.03	11/2/05 14:30
11/2/05 14:00	9.93	0.00	11/2/05 15:00
11/2/05 14:30	9.98	0.05	11/2/05 15:30
11/2/05 15:00	9.98	0.00	11/2/05 16:00
11/2/05 15:30	10.00	0.02	11/2/05 16:30
11/2/05 16:00	10.00	0.00	11/2/05 17:00
11/2/05 16:30	10.00	0.00	11/2/05 17:30
11/2/05 17:00	10.00	0.00	11/2/05 18:00
11/2/05 17:30	9.98	-0.02	11/2/05 18:30
11/2/05 18:00	9.98	0.00	11/2/05 19:00
11/2/05 18:30	9.98	0.00	11/2/05 19:30
11/2/05 19:00	9.95	-0.03	11/2/05 20:00
11/2/05 19:30	9.95	0.00	11/2/05 20:30
11/2/05 20:00	9.93	-0.02	11/2/05 21:00
11/2/05 20:30	9.93	0.00	11/2/05 21:30
11/2/05 21:00	9.93	0.00	11/2/05 22:00
11/2/05 21:30	9.93	0.00	11/2/05 22:30
11/2/05 22:00	9.93	0.00	11/2/05 23:00
11/2/05 22:30	9.93	0.00	11/2/05 23:30
11/2/05 23:00	9.93	0.00	11/3/05 0:00
11/2/05 23:30	9.93	0.00	11/3/05 0:30
11/3/05 0:00	9.93	0.00	11/3/05 1:00
11/3/05 0:30	9.93	0.00	11/3/05 1:30
11/3/05 1:00	9.93	0.00	11/3/05 2:00
11/3/05 1:30	9.93	0.00	11/3/05 2:30
11/3/05 2:00	9.93	0.00	11/3/05 3:00
11/3/05 2:30	9.90	-0.03	11/3/05 3:30
11/3/05 3:00	9.90	0.00	11/3/05 4:00
11/3/05 3:30	9.88	-0.02	11/3/05 4:30
11/3/05 4:00	9.88	0.00	11/3/05 5:00
11/3/05 4:30	9.85	-0.02	11/3/05 5:30
11/3/05 5:00	9.83	-0.02	11/3/05 6:00
11/3/05 5:30	9.81	-0.02	11/3/05 6:30
11/3/05 6:00	9.81	0.00	11/3/05 7:00
11/3/05 6:30	9.78	-0.03	11/3/05 7:30
11/3/05 7:00	9.76	-0.02	11/3/05 8:00
11/3/05 7:30	9.76	0.00	11/3/05 8:30
11/3/05 8:00	9.73	-0.02	11/3/05 9:00
11/3/05 8:30	9.66	-0.07	11/3/05 9:30
11/3/05 9:00	9.66	0.00	11/3/05 10:00
11/3/05 9:30	9.66	0.00	11/3/05 10:30
11/3/05 10:00	9.63	-0.02	11/3/05 11:00
11/3/05 10:30	9.61	-0.02	11/3/05 11:30
11/3/05 11:00	9.71	0.10	11/3/05 12:00
11/3/05 11:30	9.71	0.00	11/3/05 12:30
11/3/05 12:00	9.71	0.00	11/3/05 13:00
11/3/05 12:30	9.68	-0.02	11/3/05 13:30
11/3/05 13:00	9.73	0.05	11/3/05 14:00
11/3/05 13:30	9.71	-0.02	11/3/05 14:30
11/3/05 14:00	9.71	0.00	11/3/05 15:00
11/3/05 14:30	9.73	0.02	11/3/05 15:30
11/3/05 15:00	9.73	0.00	11/3/05 16:00
11/3/05 15:30	9.73	0.00	11/3/05 16:30
11/3/05 16:00	9.71	-0.02	11/3/05 17:00
11/3/05 16:30	9.63	-0.07	11/3/05 17:30
11/3/05 17:00	9.71	0.07	11/3/05 18:00
11/3/05 17:30	9.58	-0.12	11/3/05 18:30
11/3/05 18:00	9.56	-0.03	11/3/05 19:00
11/3/05 18:30	9.53	-0.02	11/3/05 19:30

11/3/05 19:00	9.63	0.10	11/3/05 20:00
11/3/05 19:30	9.51	-0.12	11/3/05 20:30
11/3/05 20:00	9.58	0.07	11/3/05 21:00
11/3/05 20:30	9.56	-0.03	11/3/05 21:30
11/3/05 21:00	9.53	-0.02	11/3/05 22:00
11/3/05 21:30	9.46	-0.07	11/3/05 22:30
11/3/05 22:00	9.44	-0.02	11/3/05 23:00
11/3/05 22:30	9.51	0.07	11/3/05 23:30
11/3/05 23:00	9.48	-0.02	11/4/05 0:00
11/3/05 23:30	9.46	-0.02	11/4/05 0:30
11/4/05 0:00	9.44	-0.02	11/4/05 1:00
11/4/05 0:30	9.41	-0.03	11/4/05 1:30
11/4/05 1:00	9.41	0.00	11/4/05 2:00
11/4/05 1:30	9.44	0.03	11/4/05 2:30
11/4/05 2:00	9.46	0.02	11/4/05 3:00
11/4/05 2:30	9.46	0.00	11/4/05 3:30
11/4/05 3:00	9.34	-0.12	11/4/05 4:00
11/4/05 3:30	9.41	0.07	11/4/05 4:30
11/4/05 4:00	9.44	0.03	11/4/05 5:00
11/4/05 4:30	9.39	-0.05	11/4/05 5:30
11/4/05 5:00	9.31	-0.07	11/4/05 6:00
11/4/05 5:30	9.39	0.07	11/4/05 6:30
11/4/05 6:00	9.41	0.02	11/4/05 7:00
11/4/05 6:30	9.36	-0.05	11/4/05 7:30
11/4/05 7:00	9.26	-0.10	11/4/05 8:00
11/4/05 7:30	9.24	-0.02	11/4/05 8:30
11/4/05 8:00	9.31	0.07	11/4/05 9:00
11/4/05 8:30	9.36	0.05	11/4/05 9:30
11/4/05 9:00	9.34	-0.02	11/4/05 10:00
11/4/05 9:30	9.39	0.05	11/4/05 10:30
11/4/05 10:00	9.36	-0.02	11/4/05 11:00
11/4/05 10:30	9.41	0.05	11/4/05 11:30
11/4/05 11:00	9.31	-0.10	11/4/05 12:00
11/4/05 11:30	9.44	0.12	11/4/05 12:30
11/4/05 12:00	9.44	0.00	11/4/05 13:00
11/4/05 12:30	9.34	-0.10	11/4/05 13:30
11/4/05 13:00	9.31	-0.02	11/4/05 14:00
11/4/05 13:30	9.44	0.12	11/4/05 14:30
11/4/05 14:00	9.44	0.00	11/4/05 15:00
11/4/05 14:30	9.44	0.00	11/4/05 15:30
11/4/05 15:00	9.44	0.00	11/4/05 16:00
11/4/05 15:30	9.41	-0.03	11/4/05 16:30
11/4/05 16:00	9.36	-0.05	11/4/05 17:00
11/4/05 16:30	9.39	0.02	11/4/05 17:30
11/4/05 17:00	9.39	0.00	11/4/05 18:00
11/4/05 17:30	9.36	-0.02	11/4/05 18:30
11/4/05 18:00	9.31	-0.05	11/4/05 19:00
11/4/05 18:30	9.24	-0.07	11/4/05 19:30
11/4/05 19:00	9.29	0.05	11/4/05 20:00
11/4/05 19:30	9.29	0.00	11/4/05 20:30
11/4/05 20:00	9.16	-0.12	11/4/05 21:00
11/4/05 20:30	9.21	0.05	11/4/05 21:30
11/4/05 21:00	9.24	0.02	11/4/05 22:00
11/4/05 21:30	9.24	0.00	11/4/05 22:30
11/4/05 22:00	9.21	-0.02	11/4/05 23:00
11/4/05 22:30	9.21	0.00	11/4/05 23:30
11/4/05 23:00	9.21	0.00	11/5/05 0:00
11/4/05 23:30	9.19	-0.03	11/5/05 0:30
11/5/05 0:00	9.11	-0.07	11/5/05 1:00
11/5/05 0:30	9.06	-0.05	11/5/05 1:30
11/5/05 1:00	9.04	-0.02	11/5/05 2:00
11/5/05 1:30	9.09	0.05	11/5/05 2:30
11/5/05 2:00	9.11	0.03	11/5/05 3:00
11/5/05 2:30	9.09	-0.03	11/5/05 3:30

11/5/05 3:00	8.97	-0.12	11/5/05 4:00
11/5/05 3:30	9.06	0.10	11/5/05 4:30
11/5/05 4:00	8.97	-0.10	11/5/05 5:00
11/5/05 4:30	9.04	0.07	11/5/05 5:30
11/5/05 5:00	8.89	-0.15	11/5/05 6:00
11/5/05 5:30	8.99	0.10	11/5/05 6:30
11/5/05 6:00	9.02	0.03	11/5/05 7:00
11/5/05 6:30	8.94	-0.07	11/5/05 7:30
11/5/05 7:00	8.97	0.02	11/5/05 8:00
11/5/05 7:30	8.99	0.02	11/5/05 8:30
11/5/05 8:00	8.97	-0.02	11/5/05 9:00
11/5/05 8:30	8.99	0.02	11/5/05 9:30
11/5/05 9:00	8.99	0.00	11/5/05 10:00
11/5/05 9:30	9.02	0.03	11/5/05 10:30
11/5/05 10:00	9.04	0.02	11/5/05 11:00
11/5/05 10:30	8.92	-0.12	11/5/05 11:30
11/5/05 11:00	9.06	0.15	11/5/05 12:00
11/5/05 11:30	8.99	-0.07	11/5/05 12:30
11/5/05 12:00	9.06	0.07	11/5/05 13:00
11/5/05 12:30	9.04	-0.02	11/5/05 13:30
11/5/05 13:00	9.06	0.02	11/5/05 14:00
11/5/05 13:30	9.09	0.02	11/5/05 14:30
11/5/05 14:00	9.09	0.00	11/5/05 15:00
11/5/05 14:30	9.09	0.00	11/5/05 15:30
11/5/05 15:00	9.09	0.00	11/5/05 16:00
11/5/05 15:30	9.11	0.03	11/5/05 16:30
11/5/05 16:00	9.11	0.00	11/5/05 17:00
11/5/05 16:30	9.11	0.00	11/5/05 17:30
11/5/05 17:00	9.11	0.00	11/5/05 18:00
11/5/05 17:30	9.14	0.02	11/5/05 18:30
11/5/05 18:00	9.14	0.00	11/5/05 19:00
11/5/05 18:30	9.14	0.00	11/5/05 19:30
11/5/05 19:00	9.16	0.02	11/5/05 20:00
11/5/05 19:30	9.16	0.00	11/5/05 20:30
11/5/05 20:00	9.16	0.00	11/5/05 21:00
11/5/05 20:30	9.16	0.00	11/5/05 21:30
11/5/05 21:00	9.16	0.00	11/5/05 22:00
11/5/05 21:30	9.19	0.02	11/5/05 22:30
11/5/05 22:00	9.19	0.00	11/5/05 23:00
11/5/05 22:30	9.19	0.00	11/5/05 23:30
11/5/05 23:00	9.16	-0.02	11/6/05 0:00
11/5/05 23:30	9.16	0.00	11/6/05 0:30
11/6/05 0:00	9.16	0.00	11/6/05 1:00
11/6/05 0:30	9.16	0.00	11/6/05 1:30
11/6/05 1:00	9.16	0.00	11/6/05 2:00
11/6/05 1:30	9.14	-0.02	11/6/05 2:30
11/6/05 2:00	9.14	0.00	11/6/05 3:00
11/6/05 2:30	9.14	0.00	11/6/05 3:30
11/6/05 3:00	9.14	0.00	11/6/05 4:00
11/6/05 3:30	9.14	0.00	11/6/05 4:30
11/6/05 4:00	9.14	0.00	11/6/05 5:00
11/6/05 4:30	9.14	0.00	11/6/05 5:30
11/6/05 5:00	9.14	0.00	11/6/05 6:00
11/6/05 5:30	9.14	0.00	11/6/05 6:30
11/6/05 6:00	9.16	0.02	11/6/05 7:00
11/6/05 6:30	9.16	0.00	11/6/05 7:30
11/6/05 7:00	9.16	0.00	11/6/05 8:00
11/6/05 7:30	9.16	0.00	11/6/05 8:30
11/6/05 8:00	9.16	0.00	11/6/05 9:00
11/6/05 8:30	9.16	0.00	11/6/05 9:30
11/6/05 9:00	9.19	0.02	11/6/05 10:00
11/6/05 9:30	9.21	0.03	11/6/05 10:30
11/6/05 10:00	9.21	0.00	11/6/05 11:00
11/6/05 10:30	9.24	0.02	11/6/05 11:30

11/6/05 11:00	9.26	0.02	11/6/05 12:00
11/6/05 11:30	9.29	0.02	11/6/05 12:30
11/6/05 12:00	9.31	0.03	11/6/05 13:00
11/6/05 12:30	9.31	0.00	11/6/05 13:30
11/6/05 13:00	9.34	0.02	11/6/05 14:00
11/6/05 13:30	9.34	0.00	11/6/05 14:30
11/6/05 14:00	9.34	0.00	11/6/05 15:00
11/6/05 14:30	9.34	0.00	11/6/05 15:30
11/6/05 15:00	9.34	0.00	11/6/05 16:00
11/6/05 15:30	9.31	-0.02	11/6/05 16:30
11/6/05 16:00	9.31	0.00	11/6/05 17:00
11/6/05 16:30	9.29	-0.03	11/6/05 17:30
11/6/05 17:00	9.26	-0.02	11/6/05 18:00
11/6/05 17:30	9.24	-0.02	11/6/05 18:30
11/6/05 18:00	9.21	-0.02	11/6/05 19:00
11/6/05 18:30	9.21	0.00	11/6/05 19:30
11/6/05 19:00	9.19	-0.03	11/6/05 20:00
11/6/05 19:30	9.19	0.00	11/6/05 20:30
11/6/05 20:00	9.16	-0.02	11/6/05 21:00
11/6/05 20:30	9.16	0.00	11/6/05 21:30
11/6/05 21:00	9.14	-0.02	11/6/05 22:00
11/6/05 21:30	9.14	0.00	11/6/05 22:30
11/6/05 22:00	9.11	-0.02	11/6/05 23:00
11/6/05 22:30	9.11	0.00	11/6/05 23:30
11/6/05 23:00	9.09	-0.03	11/7/05 0:00
11/6/05 23:30	9.09	0.00	11/7/05 0:30
11/7/05 0:00	9.06	-0.02	11/7/05 1:00
11/7/05 0:30	9.04	-0.02	11/7/05 1:30
11/7/05 1:00	9.04	0.00	11/7/05 2:00
11/7/05 1:30	9.02	-0.02	11/7/05 2:30
11/7/05 2:00	8.99	-0.03	11/7/05 3:00
11/7/05 2:30	8.97	-0.02	11/7/05 3:30
11/7/05 3:00	8.94	-0.02	11/7/05 4:00
11/7/05 3:30	8.94	0.00	11/7/05 4:30
11/7/05 4:00	8.92	-0.02	11/7/05 5:00
11/7/05 4:30	8.89	-0.03	11/7/05 5:30
11/7/05 5:00	8.89	0.00	11/7/05 6:00
11/7/05 5:30	8.87	-0.02	11/7/05 6:30
11/7/05 6:00	8.87	0.00	11/7/05 7:00
11/7/05 6:30	8.84	-0.03	11/7/05 7:30
11/7/05 7:00	8.84	0.00	11/7/05 8:00
11/7/05 7:30	8.82	-0.02	11/7/05 8:30
11/7/05 8:00	8.82	0.00	11/7/05 9:00
11/7/05 8:30	8.82	0.00	11/7/05 9:30
11/7/05 9:00	8.82	0.00	11/7/05 10:00
11/7/05 9:30	8.82	0.00	11/7/05 10:30
11/7/05 10:00	8.82	0.00	11/7/05 11:00
11/7/05 10:30	8.84	0.02	11/7/05 11:30
11/7/05 11:00	8.87	0.03	11/7/05 12:00
11/7/05 11:30	8.89	0.02	11/7/05 12:30
11/7/05 12:00	8.92	0.03	11/7/05 13:00
11/7/05 12:30	8.92	0.00	11/7/05 13:30
11/7/05 13:00	8.94	0.02	11/7/05 14:00
11/7/05 13:30	8.94	0.00	11/7/05 14:30
11/7/05 14:00	8.97	0.02	11/7/05 15:00
11/7/05 14:30	9.02	0.05	11/7/05 15:30
11/7/05 15:00	8.97	-0.05	11/7/05 16:00
11/7/05 15:30	9.02	0.05	11/7/05 16:30
11/7/05 16:00	9.06	0.05	11/7/05 17:00
11/7/05 16:30	9.06	0.00	11/7/05 17:30
11/7/05 17:00	9.04	-0.02	11/7/05 18:00
11/7/05 17:30	9.02	-0.02	11/7/05 18:30
11/7/05 18:00	8.97	-0.05	11/7/05 19:00
11/7/05 18:30	8.94	-0.02	11/7/05 19:30

11/7/05 19:00	8.92	-0.02	11/7/05 20:00
11/7/05 19:30	8.87	-0.05	11/7/05 20:30
11/7/05 20:00	8.84	-0.03	11/7/05 21:00
11/7/05 20:30	8.82	-0.02	11/7/05 21:30
11/7/05 21:00	8.79	-0.03	11/7/05 22:00
11/7/05 21:30	8.67	-0.12	11/7/05 22:30
11/7/05 22:00	8.77	0.10	11/7/05 23:00
11/7/05 22:30	8.74	-0.03	11/7/05 23:30
11/7/05 23:00	8.69	-0.05	11/8/05 0:00
11/7/05 23:30	8.69	0.00	11/8/05 0:30
11/8/05 0:00	8.67	-0.02	11/8/05 1:00
11/8/05 0:30	8.57	-0.10	11/8/05 1:30
11/8/05 1:00	8.59	0.03	11/8/05 2:00
11/8/05 1:30	8.47	-0.12	11/8/05 2:30
11/8/05 2:00	8.52	0.05	11/8/05 3:00
11/8/05 2:30	8.44	-0.07	11/8/05 3:30
11/8/05 3:00	8.32	-0.12	11/8/05 4:00
11/8/05 3:30	8.34	0.02	11/8/05 4:30
11/8/05 4:00	8.34	0.00	11/8/05 5:00
11/8/05 4:30	8.27	-0.07	11/8/05 5:30
11/8/05 5:00	8.24	-0.03	11/8/05 6:00
11/8/05 5:30	8.27	0.03	11/8/05 6:30
11/8/05 6:00	8.22	-0.05	11/8/05 7:00
11/8/05 6:30	8.07	-0.15	11/8/05 7:30
11/8/05 7:00	8.12	0.05	11/8/05 8:00
11/8/05 7:30	8.17	0.05	11/8/05 8:30
11/8/05 8:00	8.22	0.05	11/8/05 9:00
11/8/05 8:30	8.17	-0.05	11/8/05 9:30
11/8/05 9:00	8.15	-0.02	11/8/05 10:00
11/8/05 9:30	7.99	-0.15	11/8/05 10:30
11/8/05 10:00	8.22	0.23	11/8/05 11:00
11/8/05 10:30	8.12	-0.10	11/8/05 11:30
11/8/05 11:00	8.12	0.00	11/8/05 12:00
11/8/05 11:30	8.30	0.18	11/8/05 12:30
11/8/05 12:00	8.32	0.02	11/8/05 13:00
11/8/05 12:30	8.42	0.10	11/8/05 13:30
11/8/05 13:00	8.42	0.00	11/8/05 14:00
11/8/05 13:30	8.44	0.03	11/8/05 14:30
11/8/05 14:00	8.54	0.10	11/8/05 15:00
11/8/05 14:30	8.49	-0.05	11/8/05 15:30
11/8/05 15:00	8.47	-0.03	11/8/05 16:00
11/8/05 15:30	8.52	0.05	11/8/05 16:30
11/8/05 16:00	8.49	-0.02	11/8/05 17:00
11/8/05 16:30	8.42	-0.08	11/8/05 17:30
11/8/05 17:00	8.34	-0.07	11/8/05 18:00
11/8/05 17:30	8.39	0.05	11/8/05 18:30
11/8/05 18:00	8.37	-0.02	11/8/05 19:00
11/8/05 18:30	8.39	0.02	11/8/05 19:30
11/8/05 19:00	8.30	-0.10	11/8/05 20:00
11/8/05 19:30	8.24	-0.05	11/8/05 20:30
11/8/05 20:00	8.30	0.05	11/8/05 21:00
11/8/05 20:30	8.30	0.00	11/8/05 21:30
11/8/05 21:00	8.22	-0.07	11/8/05 22:00
11/8/05 21:30	8.17	-0.05	11/8/05 22:30
11/8/05 22:00	8.07	-0.10	11/8/05 23:00
11/8/05 22:30	8.07	0.00	11/8/05 23:30
11/8/05 23:00	7.99	-0.07	11/9/05 0:00
11/8/05 23:30	8.05	0.05	11/9/05 0:30
11/9/05 0:00	8.07	0.02	11/9/05 1:00
11/9/05 0:30	8.07	0.00	11/9/05 1:30
11/9/05 1:00	8.15	0.08	11/9/05 2:00
11/9/05 1:30	8.17	0.02	11/9/05 2:30
11/9/05 2:00	8.15	-0.02	11/9/05 3:00
11/9/05 2:30	8.07	-0.08	11/9/05 3:30

11/9/05 3:00	7.95	-0.12	11/9/05 4:00
11/9/05 3:30	8.05	0.10	11/9/05 4:30
11/9/05 4:00	8.10	0.05	11/9/05 5:00
11/9/05 4:30	7.99	-0.10	11/9/05 5:30
11/9/05 5:00	7.99	0.00	11/9/05 6:00
11/9/05 5:30	8.10	0.10	11/9/05 6:30
11/9/05 6:00	7.95	-0.15	11/9/05 7:00
11/9/05 6:30	7.99	0.05	11/9/05 7:30
11/9/05 7:00	7.99	0.00	11/9/05 8:00
11/9/05 7:30	7.97	-0.03	11/9/05 8:30
11/9/05 8:00	7.95	-0.02	11/9/05 9:00
11/9/05 8:30	7.84	-0.10	11/9/05 9:30
11/9/05 9:00	7.92	0.08	11/9/05 10:00
11/9/05 9:30	7.92	0.00	11/9/05 10:30
11/9/05 10:00	8.02	0.10	11/9/05 11:00
11/9/05 10:30	7.97	-0.05	11/9/05 11:30
11/9/05 11:00	7.99	0.03	11/9/05 12:00
11/9/05 11:30	8.05	0.05	11/9/05 12:30
11/9/05 12:00	8.17	0.12	11/9/05 13:00
11/9/05 12:30	8.15	-0.02	11/9/05 13:30
11/9/05 13:00	8.19	0.05	11/9/05 14:00
11/9/05 13:30	8.22	0.03	11/9/05 14:30
11/9/05 14:00	8.34	0.12	11/9/05 15:00
11/9/05 14:30	8.32	-0.02	11/9/05 15:30
11/9/05 15:00	8.22	-0.10	11/9/05 16:00
11/9/05 15:30	8.22	0.00	11/9/05 16:30
11/9/05 16:00	8.22	0.00	11/9/05 17:00
11/9/05 16:30	8.19	-0.03	11/9/05 17:30
11/9/05 17:00	8.34	0.15	11/9/05 18:00
11/9/05 17:30	8.30	-0.05	11/9/05 18:30
11/9/05 18:00	8.27	-0.02	11/9/05 19:00
11/9/05 18:30	8.17	-0.10	11/9/05 19:30
11/9/05 19:00	8.24	0.07	11/9/05 20:00
11/9/05 19:30	8.27	0.03	11/9/05 20:30
11/9/05 20:00	8.22	-0.05	11/9/05 21:00
11/9/05 20:30	8.10	-0.12	11/9/05 21:30
11/9/05 21:00	7.97	-0.13	11/9/05 22:00
11/9/05 21:30	8.12	0.15	11/9/05 22:30
11/9/05 22:00	7.95	-0.17	11/9/05 23:00
11/9/05 22:30	8.10	0.15	11/9/05 23:30
11/9/05 23:00	7.97	-0.13	11/10/05 0:00
11/9/05 23:30	7.95	-0.02	11/10/05 0:30
11/10/05 0:00	8.07	0.12	11/10/05 1:00
11/10/05 0:30	7.95	-0.12	11/10/05 1:30
11/10/05 1:00	8.05	0.10	11/10/05 2:00
11/10/05 1:30	7.87	-0.18	11/10/05 2:30
11/10/05 2:00	8.10	0.23	11/10/05 3:00
11/10/05 2:30	7.84	-0.25	11/10/05 3:30
11/10/05 3:00	8.10	0.25	11/10/05 4:00
11/10/05 3:30	7.92	-0.18	11/10/05 4:30
11/10/05 4:00	8.07	0.15	11/10/05 5:00
11/10/05 4:30	8.05	-0.02	11/10/05 5:30
11/10/05 5:00	8.02	-0.02	11/10/05 6:00
11/10/05 5:30	7.92	-0.10	11/10/05 6:30
11/10/05 6:00	8.07	0.15	11/10/05 7:00
11/10/05 6:30	7.87	-0.20	11/10/05 7:30
11/10/05 7:00	8.05	0.18	11/10/05 8:00
11/10/05 7:30	8.10	0.05	11/10/05 8:30
11/10/05 8:00	7.89	-0.20	11/10/05 9:00
11/10/05 8:30	8.05	0.15	11/10/05 9:30
11/10/05 9:00	7.92	-0.12	11/10/05 10:00
11/10/05 9:30	8.15	0.23	11/10/05 10:30
11/10/05 10:00	8.12	-0.03	11/10/05 11:00
11/10/05 10:30	7.99	-0.12	11/10/05 11:30

11/10/05 11:00	8.07	0.07	11/10/05 12:00
11/10/05 11:30	8.15	0.08	11/10/05 12:30
11/10/05 12:00	8.34	0.20	11/10/05 13:00
11/10/05 12:30	8.24	-0.10	11/10/05 13:30
11/10/05 13:00	8.47	0.22	11/10/05 14:00
11/10/05 13:30	8.54	0.07	11/10/05 14:30
11/10/05 14:00	8.49	-0.05	11/10/05 15:00
11/10/05 14:30	8.44	-0.05	11/10/05 15:30
11/10/05 15:00	8.42	-0.03	11/10/05 16:00
11/10/05 15:30	8.47	0.05	11/10/05 16:30
11/10/05 16:00	8.52	0.05	11/10/05 17:00
11/10/05 16:30	8.62	0.10	11/10/05 17:30
11/10/05 17:00	8.69	0.07	11/10/05 18:00
11/10/05 17:30	8.64	-0.05	11/10/05 18:30
11/10/05 18:00	8.54	-0.10	11/10/05 19:00
11/10/05 18:30	8.52	-0.02	11/10/05 19:30
11/10/05 19:00	8.54	0.02	11/10/05 20:00
11/10/05 19:30	8.57	0.02	11/10/05 20:30
11/10/05 20:00	8.67	0.10	11/10/05 21:00
11/10/05 20:30	8.72	0.05	11/10/05 21:30
11/10/05 21:00	8.64	-0.07	11/10/05 22:00
11/10/05 21:30	8.49	-0.15	11/10/05 22:30
11/10/05 22:00	8.67	0.17	11/10/05 23:00
11/10/05 22:30	8.52	-0.15	11/10/05 23:30
11/10/05 23:00	8.67	0.15	11/11/05 0:00
11/10/05 23:30	8.57	-0.10	11/11/05 0:30
11/11/05 0:00	8.62	0.05	11/11/05 1:00
11/11/05 0:30	8.62	0.00	11/11/05 1:30
11/11/05 1:00	8.57	-0.05	11/11/05 2:00
11/11/05 1:30	8.67	0.10	11/11/05 2:30
11/11/05 2:00	8.74	0.07	11/11/05 3:00
11/11/05 2:30	8.74	0.00	11/11/05 3:30
11/11/05 3:00	8.79	0.05	11/11/05 4:00
11/11/05 3:30	8.74	-0.05	11/11/05 4:30
11/11/05 4:00	8.69	-0.05	11/11/05 5:00
11/11/05 4:30	8.87	0.17	11/11/05 5:30
11/11/05 5:00	8.74	-0.12	11/11/05 6:00
11/11/05 5:30	8.84	0.10	11/11/05 6:30
11/11/05 6:00	8.79	-0.05	11/11/05 7:00
11/11/05 6:30	8.97	0.17	11/11/05 7:30
11/11/05 7:00	8.87	-0.10	11/11/05 8:00
11/11/05 7:30	8.87	0.00	11/11/05 8:30
11/11/05 8:00	8.97	0.10	11/11/05 9:00
11/11/05 8:30	9.02	0.05	11/11/05 9:30
11/11/05 9:00	9.02	0.00	11/11/05 10:00
11/11/05 9:30	8.99	-0.03	11/11/05 10:30
11/11/05 10:00	8.97	-0.02	11/11/05 11:00
11/11/05 10:30	9.11	0.15	11/11/05 11:30
11/11/05 11:00	9.06	-0.05	11/11/05 12:00
11/11/05 11:30	9.11	0.05	11/11/05 12:30
11/11/05 12:00	9.24	0.12	11/11/05 13:00
11/11/05 12:30	9.21	-0.02	11/11/05 13:30
11/11/05 13:00	9.24	0.02	11/11/05 14:00
11/11/05 13:30	9.26	0.02	11/11/05 14:30
11/11/05 14:00	9.29	0.02	11/11/05 15:00
11/11/05 14:30	9.29	0.00	11/11/05 15:30
11/11/05 15:00	9.31	0.03	11/11/05 16:00
11/11/05 15:30	9.29	-0.03	11/11/05 16:30
11/11/05 16:00	9.26	-0.02	11/11/05 17:00
11/11/05 16:30	9.19	-0.07	11/11/05 17:30
11/11/05 17:00	9.26	0.07	11/11/05 18:00
11/11/05 17:30	9.26	0.00	11/11/05 18:30
11/11/05 18:00	9.16	-0.10	11/11/05 19:00
11/11/05 18:30	9.21	0.05	11/11/05 19:30

11/11/05 19:00	9.09	-0.12	11/11/05 20:00
11/11/05 19:30	9.09	0.00	11/11/05 20:30
11/11/05 20:00	9.16	0.07	11/11/05 21:00
11/11/05 20:30	9.02	-0.15	11/11/05 21:30
11/11/05 21:00	9.14	0.12	11/11/05 22:00
11/11/05 21:30	9.04	-0.10	11/11/05 22:30
11/11/05 22:00	8.99	-0.05	11/11/05 23:00
11/11/05 22:30	9.04	0.05	11/11/05 23:30
11/11/05 23:00	8.84	-0.20	11/12/05 0:00
11/11/05 23:30	8.84	0.00	11/12/05 0:30
11/12/05 0:00	8.77	-0.07	11/12/05 1:00
11/12/05 0:30	8.72	-0.05	11/12/05 1:30
11/12/05 1:00	8.77	0.05	11/12/05 2:00
11/12/05 1:30	8.87	0.10	11/12/05 2:30
11/12/05 2:00	8.77	-0.10	11/12/05 3:00
11/12/05 2:30	8.67	-0.10	11/12/05 3:30
11/12/05 3:00	8.64	-0.03	11/12/05 4:00
11/12/05 3:30	8.69	0.05	11/12/05 4:30
11/12/05 4:00	8.74	0.05	11/12/05 5:00
11/12/05 4:30	8.72	-0.02	11/12/05 5:30
11/12/05 5:00	8.62	-0.10	11/12/05 6:00
11/12/05 5:30	8.49	-0.12	11/12/05 6:30
11/12/05 6:00	8.64	0.15	11/12/05 7:00
11/12/05 6:30	8.57	-0.07	11/12/05 7:30
11/12/05 7:00	8.62	0.05	11/12/05 8:00
11/12/05 7:30	8.62	0.00	11/12/05 8:30
11/12/05 8:00	8.47	-0.15	11/12/05 9:00
11/12/05 8:30	8.64	0.17	11/12/05 9:30
11/12/05 9:00	8.57	-0.07	11/12/05 10:00
11/12/05 9:30	8.47	-0.10	11/12/05 10:30
11/12/05 10:00	8.52	0.05	11/12/05 11:00
11/12/05 10:30	8.54	0.02	11/12/05 11:30
11/12/05 11:00	8.54	0.00	11/12/05 12:00
11/12/05 11:30	8.59	0.05	11/12/05 12:30
11/12/05 12:00	8.72	0.12	11/12/05 13:00
11/12/05 12:30	8.64	-0.07	11/12/05 13:30
11/12/05 13:00	8.82	0.17	11/12/05 14:00
11/12/05 13:30	8.72	-0.10	11/12/05 14:30
11/12/05 14:00	8.72	0.00	11/12/05 15:00
11/12/05 14:30	8.79	0.07	11/12/05 15:30
11/12/05 15:00	8.82	0.03	11/12/05 16:00
11/12/05 15:30	8.89	0.07	11/12/05 16:30
11/12/05 16:00	8.89	0.00	11/12/05 17:00
11/12/05 16:30	8.92	0.03	11/12/05 17:30
11/12/05 17:00	8.89	-0.03	11/12/05 18:00
11/12/05 17:30	8.89	0.00	11/12/05 18:30
11/12/05 18:00	8.89	0.00	11/12/05 19:00
11/12/05 18:30	8.82	-0.07	11/12/05 19:30
11/12/05 19:00	8.72	-0.10	11/12/05 20:00
11/12/05 19:30	8.84	0.12	11/12/05 20:30
11/12/05 20:00	8.87	0.03	11/12/05 21:00
11/12/05 20:30	8.74	-0.12	11/12/05 21:30
11/12/05 21:00	8.82	0.08	11/12/05 22:00
11/12/05 21:30	8.87	0.05	11/12/05 22:30
11/12/05 22:00	8.72	-0.15	11/12/05 23:00
11/12/05 22:30	8.84	0.12	11/12/05 23:30
11/12/05 23:00	8.89	0.05	11/13/05 0:00
11/12/05 23:30	8.74	-0.15	11/13/05 0:30
11/13/05 0:00	8.84	0.10	11/13/05 1:00
11/13/05 0:30	8.89	0.05	11/13/05 1:30
11/13/05 1:00	8.89	0.00	11/13/05 2:00
11/13/05 1:30	8.79	-0.10	11/13/05 2:30
11/13/05 2:00	8.82	0.03	11/13/05 3:00
11/13/05 2:30	8.79	-0.03	11/13/05 3:30

11/13/05 3:00	8.82	0.03	11/13/05 4:00
11/13/05 3:30	8.84	0.02	11/13/05 4:30
11/13/05 4:00	8.87	0.03	11/13/05 5:00
11/13/05 4:30	8.82	-0.05	11/13/05 5:30
11/13/05 5:00	8.82	0.00	11/13/05 6:00
11/13/05 5:30	8.82	0.00	11/13/05 6:30
11/13/05 6:00	8.82	0.00	11/13/05 7:00
11/13/05 6:30	8.84	0.02	11/13/05 7:30
11/13/05 7:00	8.92	0.08	11/13/05 8:00
11/13/05 7:30	8.99	0.07	11/13/05 8:30
11/13/05 8:00	8.99	0.00	11/13/05 9:00
11/13/05 8:30	8.94	-0.05	11/13/05 9:30
11/13/05 9:00	8.89	-0.05	11/13/05 10:00
11/13/05 9:30	9.04	0.15	11/13/05 10:30
11/13/05 10:00	8.92	-0.12	11/13/05 11:00
11/13/05 10:30	9.02	0.10	11/13/05 11:30
11/13/05 11:00	9.06	0.05	11/13/05 12:00
11/13/05 11:30	8.99	-0.07	11/13/05 12:30
11/13/05 12:00	9.16	0.17	11/13/05 13:00
11/13/05 12:30	9.06	-0.10	11/13/05 13:30
11/13/05 13:00	9.16	0.10	11/13/05 14:00
11/13/05 13:30	9.19	0.02	11/13/05 14:30
11/13/05 14:00	9.31	0.12	11/13/05 15:00
11/13/05 14:30	9.34	0.02	11/13/05 15:30
11/13/05 15:00	9.36	0.02	11/13/05 16:00
11/13/05 15:30	9.36	0.00	11/13/05 16:30
11/13/05 16:00	9.36	0.00	11/13/05 17:00
11/13/05 16:30	9.36	0.00	11/13/05 17:30
11/13/05 17:00	9.34	-0.02	11/13/05 18:00
11/13/05 17:30	9.34	0.00	11/13/05 18:30
11/13/05 18:00	9.34	0.00	11/13/05 19:00
11/13/05 18:30	9.34	0.00	11/13/05 19:30
11/13/05 19:00	9.34	0.00	11/13/05 20:00
11/13/05 19:30	9.34	0.00	11/13/05 20:30
11/13/05 20:00	9.36	0.02	11/13/05 21:00
11/13/05 20:30	9.36	0.00	11/13/05 21:30
11/13/05 21:00	9.36	0.00	11/13/05 22:00
11/13/05 21:30	9.39	0.02	11/13/05 22:30
11/13/05 22:00	9.39	0.00	11/13/05 23:00
11/13/05 22:30	9.41	0.02	11/13/05 23:30
11/13/05 23:00	9.41	0.00	11/14/05 0:00
11/13/05 23:30	9.41	0.00	11/14/05 0:30
11/14/05 0:00	9.41	0.00	11/14/05 1:00
11/14/05 0:30	9.41	0.00	11/14/05 1:30
11/14/05 1:00	9.41	0.00	11/14/05 2:00
11/14/05 1:30	9.41	0.00	11/14/05 2:30
11/14/05 2:00	9.39	-0.02	11/14/05 3:00
11/14/05 2:30	9.39	0.00	11/14/05 3:30
11/14/05 3:00	9.36	-0.02	11/14/05 4:00
11/14/05 3:30	9.34	-0.02	11/14/05 4:30
11/14/05 4:00	9.34	0.00	11/14/05 5:00
11/14/05 4:30	9.31	-0.02	11/14/05 5:30
11/14/05 5:00	9.29	-0.03	11/14/05 6:00
11/14/05 5:30	9.26	-0.02	11/14/05 6:30
11/14/05 6:00	9.24	-0.02	11/14/05 7:00
11/14/05 6:30	9.26	0.02	11/14/05 7:30
11/14/05 7:00	9.26	0.00	11/14/05 8:00
11/14/05 7:30	9.24	-0.02	11/14/05 8:30
11/14/05 8:00	9.19	-0.05	11/14/05 9:00
11/14/05 8:30	9.09	-0.10	11/14/05 9:30
11/14/05 9:00	9.09	0.00	11/14/05 10:00
11/14/05 9:30	9.24	0.15	11/14/05 10:30
11/14/05 10:00	9.26	0.02	11/14/05 11:00
11/14/05 10:30	9.26	0.00	11/14/05 11:30

11/14/05 11:00	9.29	0.02	11/14/05 12:00
11/14/05 11:30	9.31	0.03	11/14/05 12:30
11/14/05 12:00	9.34	0.02	11/14/05 13:00
11/14/05 12:30	9.39	0.05	11/14/05 13:30
11/14/05 13:00	9.39	0.00	11/14/05 14:00
11/14/05 13:30	9.41	0.02	11/14/05 14:30
11/14/05 14:00	9.39	-0.02	11/14/05 15:00
11/14/05 14:30	9.39	0.00	11/14/05 15:30
11/14/05 15:00	9.36	-0.02	11/14/05 16:00
11/14/05 15:30	9.34	-0.02	11/14/05 16:30
11/14/05 16:00	9.31	-0.02	11/14/05 17:00
11/14/05 16:30	9.16	-0.15	11/14/05 17:30
11/14/05 17:00	9.11	-0.05	11/14/05 18:00
11/14/05 17:30	9.06	-0.05	11/14/05 18:30
11/14/05 18:00	9.11	0.05	11/14/05 19:00
11/14/05 18:30	9.02	-0.10	11/14/05 19:30
11/14/05 19:00	9.04	0.02	11/14/05 20:00
11/14/05 19:30	8.97	-0.07	11/14/05 20:30
11/14/05 20:00	8.94	-0.02	11/14/05 21:00
11/14/05 20:30	8.79	-0.15	11/14/05 21:30
11/14/05 21:00	8.77	-0.02	11/14/05 22:00
11/14/05 21:30	8.84	0.07	11/14/05 22:30
11/14/05 22:00	8.84	0.00	11/14/05 23:00
11/14/05 22:30	8.79	-0.05	11/14/05 23:30
11/14/05 23:00	8.62	-0.17	11/15/05 0:00
11/14/05 23:30	8.69	0.07	11/15/05 0:30
11/15/05 0:00	8.64	-0.05	11/15/05 1:00
11/15/05 0:30	8.67	0.03	11/15/05 1:30
11/15/05 1:00	8.62	-0.05	11/15/05 2:00
11/15/05 1:30	8.49	-0.12	11/15/05 2:30
11/15/05 2:00	8.52	0.02	11/15/05 3:00
11/15/05 2:30	8.52	0.00	11/15/05 3:30
11/15/05 3:00	8.52	0.00	11/15/05 4:00
11/15/05 3:30	8.42	-0.10	11/15/05 4:30
11/15/05 4:00	8.30	-0.12	11/15/05 5:00
11/15/05 4:30	8.39	0.10	11/15/05 5:30
11/15/05 5:00	8.22	-0.17	11/15/05 6:00
11/15/05 5:30	8.32	0.10	11/15/05 6:30
11/15/05 6:00	8.32	0.00	11/15/05 7:00
11/15/05 6:30	8.15	-0.17	11/15/05 7:30
11/15/05 7:00	8.07	-0.08	11/15/05 8:00
11/15/05 7:30	8.07	0.00	11/15/05 8:30
11/15/05 8:00	7.99	-0.07	11/15/05 9:00
11/15/05 8:30	8.07	0.07	11/15/05 9:30
11/15/05 9:00	8.05	-0.02	11/15/05 10:00
11/15/05 9:30	8.07	0.02	11/15/05 10:30
11/15/05 10:00	8.07	0.00	11/15/05 11:00
11/15/05 10:30	8.10	0.03	11/15/05 11:30
11/15/05 11:00	8.05	-0.05	11/15/05 12:00
11/15/05 11:30	7.99	-0.05	11/15/05 12:30
11/15/05 12:00	7.92	-0.07	11/15/05 13:00
11/15/05 12:30	8.15	0.23	11/15/05 13:30
11/15/05 13:00	8.02	-0.12	11/15/05 14:00
11/15/05 13:30	8.19	0.17	11/15/05 14:30
11/15/05 14:00	8.12	-0.07	11/15/05 15:00
11/15/05 14:30	8.15	0.03	11/15/05 15:30
11/15/05 15:00	8.27	0.12	11/15/05 16:00
11/15/05 15:30	8.05	-0.23	11/15/05 16:30
11/15/05 16:00	8.30	0.25	11/15/05 17:00
11/15/05 16:30	8.10	-0.20	11/15/05 17:30
11/15/05 17:00	7.97	-0.13	11/15/05 18:00
11/15/05 17:30	8.07	0.10	11/15/05 18:30
11/15/05 18:00	8.12	0.05	11/15/05 19:00
11/15/05 18:30	8.15	0.03	11/15/05 19:30

11/15/05 19:00	7.97	-0.18	11/15/05 20:00
11/15/05 19:30	8.05	0.08	11/15/05 20:30
11/15/05 20:00	7.99	-0.05	11/15/05 21:00
11/15/05 20:30	8.05	0.05	11/15/05 21:30
11/15/05 21:00	7.99	-0.05	11/15/05 22:00
11/15/05 21:30	7.92	-0.07	11/15/05 22:30
11/15/05 22:00	7.89	-0.03	11/15/05 23:00
11/15/05 22:30	7.92	0.03	11/15/05 23:30
11/15/05 23:00	7.84	-0.08	11/16/05 0:00
11/15/05 23:30	7.80	-0.05	11/16/05 0:30
11/16/05 0:00	7.82	0.03	11/16/05 1:00
11/16/05 0:30	7.80	-0.03	11/16/05 1:30
11/16/05 1:00	7.82	0.03	11/16/05 2:00
11/16/05 1:30	7.84	0.02	11/16/05 2:30
11/16/05 2:00	7.95	0.10	11/16/05 3:00
11/16/05 2:30	7.99	0.05	11/16/05 3:30
11/16/05 3:00	8.02	0.03	11/16/05 4:00
11/16/05 3:30	7.89	-0.13	11/16/05 4:30
11/16/05 4:00	7.77	-0.12	11/16/05 5:00
11/16/05 4:30	7.95	0.18	11/16/05 5:30
11/16/05 5:00	7.95	0.00	11/16/05 6:00
11/16/05 5:30	7.74	-0.20	11/16/05 6:30
11/16/05 6:00	7.99	0.25	11/16/05 7:00
11/16/05 6:30	7.99	0.00	11/16/05 7:30
11/16/05 7:00	7.77	-0.22	11/16/05 8:00
11/16/05 7:30	7.82	0.05	11/16/05 8:30
11/16/05 8:00	7.95	0.12	11/16/05 9:00
11/16/05 8:30	7.70	-0.25	11/16/05 9:30
11/16/05 9:00	7.77	0.07	11/16/05 10:00
11/16/05 9:30	7.92	0.15	11/16/05 10:30
11/16/05 10:00	7.99	0.07	11/16/05 11:00
11/16/05 10:30	7.77	-0.22	11/16/05 11:30
11/16/05 11:00	7.87	0.10	11/16/05 12:00
11/16/05 11:30	8.07	0.20	11/16/05 12:30
11/16/05 12:00	7.95	-0.12	11/16/05 13:00
11/16/05 12:30	7.92	-0.03	11/16/05 13:30
11/16/05 13:00	7.95	0.03	11/16/05 14:00
11/16/05 13:30	8.19	0.25	11/16/05 14:30
11/16/05 14:00	8.30	0.10	11/16/05 15:00
11/16/05 14:30	8.22	-0.07	11/16/05 15:30
11/16/05 15:00	8.17	-0.05	11/16/05 16:00
11/16/05 15:30	8.10	-0.07	11/16/05 16:30
11/16/05 16:00	8.15	0.05	11/16/05 17:00
11/16/05 16:30	8.17	0.02	11/16/05 17:30
11/16/05 17:00	8.27	0.10	11/16/05 18:00
11/16/05 17:30	8.27	0.00	11/16/05 18:30
11/16/05 18:00	8.10	-0.18	11/16/05 19:00
11/16/05 18:30	7.97	-0.13	11/16/05 19:30
11/16/05 19:00	8.10	0.13	11/16/05 20:00
11/16/05 19:30	8.10	0.00	11/16/05 20:30
11/16/05 20:00	7.92	-0.18	11/16/05 21:00
11/16/05 20:30	8.07	0.15	11/16/05 21:30
11/16/05 21:00	7.87	-0.20	11/16/05 22:00
11/16/05 21:30	8.05	0.18	11/16/05 22:30
11/16/05 22:00	7.82	-0.22	11/16/05 23:00
11/16/05 22:30	7.99	0.17	11/16/05 23:30
11/16/05 23:00	7.89	-0.10	11/17/05 0:00
11/16/05 23:30	8.07	0.17	11/17/05 0:30
11/17/05 0:00	7.95	-0.12	11/17/05 1:00
11/17/05 0:30	7.99	0.05	11/17/05 1:30
11/17/05 1:00	7.89	-0.10	11/17/05 2:00
11/17/05 1:30	7.99	0.10	11/17/05 2:30
11/17/05 2:00	8.07	0.07	11/17/05 3:00
11/17/05 2:30	7.95	-0.12	11/17/05 3:30

11/17/05 3:00	7.99	0.05	11/17/05 4:00
11/17/05 3:30	8.12	0.12	11/17/05 4:30
11/17/05 4:00	8.10	-0.02	11/17/05 5:00
11/17/05 4:30	8.07	-0.03	11/17/05 5:30
11/17/05 5:00	8.22	0.15	11/17/05 6:00
11/17/05 5:30	8.22	0.00	11/17/05 6:30
11/17/05 6:00	8.17	-0.05	11/17/05 7:00
11/17/05 6:30	8.22	0.05	11/17/05 7:30
11/17/05 7:00	8.27	0.05	11/17/05 8:00
11/17/05 7:30	8.05	-0.23	11/17/05 8:30
11/17/05 8:00	8.12	0.07	11/17/05 9:00
11/17/05 8:30	8.17	0.05	11/17/05 9:30
11/17/05 9:00	8.10	-0.07	11/17/05 10:00
11/17/05 9:30	8.22	0.12	11/17/05 10:30
11/17/05 10:00	8.27	0.05	11/17/05 11:00
11/17/05 10:30	8.34	0.07	11/17/05 11:30
11/17/05 11:00	8.30	-0.05	11/17/05 12:00
11/17/05 11:30	8.47	0.17	11/17/05 12:30
11/17/05 12:00	8.47	0.00	11/17/05 13:00
11/17/05 12:30	8.57	0.10	11/17/05 13:30
11/17/05 13:00	8.49	-0.07	11/17/05 14:00
11/17/05 13:30	8.64	0.15	11/17/05 14:30
11/17/05 14:00	8.72	0.07	11/17/05 15:00
11/17/05 14:30	8.54	-0.17	11/17/05 15:30
11/17/05 15:00	8.74	0.20	11/17/05 16:00
11/17/05 15:30	8.57	-0.17	11/17/05 16:30
11/17/05 16:00	8.64	0.07	11/17/05 17:00
11/17/05 16:30	8.74	0.10	11/17/05 17:30
11/17/05 17:00	8.72	-0.02	11/17/05 18:00
11/17/05 17:30	8.62	-0.10	11/17/05 18:30
11/17/05 18:00	8.62	0.00	11/17/05 19:00
11/17/05 18:30	8.59	-0.02	11/17/05 19:30
11/17/05 19:00	8.54	-0.05	11/17/05 20:00
11/17/05 19:30	8.47	-0.07	11/17/05 20:30
11/17/05 20:00	8.27	-0.20	11/17/05 21:00
11/17/05 20:30	8.42	0.15	11/17/05 21:30
11/17/05 21:00	8.39	-0.02	11/17/05 22:00
11/17/05 21:30	8.34	-0.05	11/17/05 22:30
11/17/05 22:00	8.15	-0.20	11/17/05 23:00
11/17/05 22:30	8.32	0.17	11/17/05 23:30
11/17/05 23:00	8.19	-0.12	11/18/05 0:00
11/17/05 23:30	8.10	-0.10	11/18/05 0:30
11/18/05 0:00	8.15	0.05	11/18/05 1:00
11/18/05 0:30	8.27	0.12	11/18/05 1:30
11/18/05 1:00	8.12	-0.15	11/18/05 2:00
11/18/05 1:30	8.10	-0.02	11/18/05 2:30
11/18/05 2:00	8.02	-0.07	11/18/05 3:00
11/18/05 2:30	8.12	0.10	11/18/05 3:30
11/18/05 3:00	8.39	0.27	11/18/05 4:00
11/18/05 3:30	8.42	0.02	11/18/05 4:30
11/18/05 4:00	8.24	-0.17	11/18/05 5:00
11/18/05 4:30	8.27	0.03	11/18/05 5:30
11/18/05 5:00	8.37	0.10	11/18/05 6:00
11/18/05 5:30	8.44	0.07	11/18/05 6:30
11/18/05 6:00	8.34	-0.10	11/18/05 7:00
11/18/05 6:30	8.32	-0.02	11/18/05 7:30
11/18/05 7:00	8.49	0.18	11/18/05 8:00
11/18/05 7:30	8.47	-0.03	11/18/05 8:30
11/18/05 8:00	8.42	-0.05	11/18/05 9:00
11/18/05 8:30	8.64	0.22	11/18/05 9:30
11/18/05 9:00	8.52	-0.12	11/18/05 10:00
11/18/05 9:30	8.49	-0.02	11/18/05 10:30
11/18/05 10:00	8.62	0.12	11/18/05 11:00
11/18/05 10:30	8.67	0.05	11/18/05 11:30

11/18/05 11:00	8.62	-0.05	11/18/05 12:00
11/18/05 11:30	8.57	-0.05	11/18/05 12:30
11/18/05 12:00	8.57	0.00	11/18/05 13:00
11/18/05 12:30	8.62	0.05	11/18/05 13:30
11/18/05 13:00	8.67	0.05	11/18/05 14:00
11/18/05 13:30	8.77	0.10	11/18/05 14:30
11/18/05 14:00	8.77	0.00	11/18/05 15:00
11/18/05 14:30	8.72	-0.05	11/18/05 15:30
11/18/05 15:00	8.74	0.02	11/18/05 16:00
11/18/05 15:30	8.84	0.10	11/18/05 16:30
11/18/05 16:00	8.69	-0.15	11/18/05 17:00
11/18/05 16:30	8.79	0.10	11/18/05 17:30
11/18/05 17:00	8.64	-0.15	11/18/05 18:00
11/18/05 17:30	8.72	0.07	11/18/05 18:30
11/18/05 18:00	8.77	0.05	11/18/05 19:00
11/18/05 18:30	8.62	-0.15	11/18/05 19:30
11/18/05 19:00	8.59	-0.02	11/18/05 20:00
11/18/05 19:30	8.64	0.05	11/18/05 20:30
11/18/05 20:00	8.39	-0.25	11/18/05 21:00
11/18/05 20:30	8.57	0.17	11/18/05 21:30
11/18/05 21:00	8.44	-0.12	11/18/05 22:00
11/18/05 21:30	8.49	0.05	11/18/05 22:30
11/18/05 22:00	8.39	-0.10	11/18/05 23:00
11/18/05 22:30	8.24	-0.15	11/18/05 23:30
11/18/05 23:00	8.17	-0.07	11/19/05 0:00
11/18/05 23:30	8.22	0.05	11/19/05 0:30
11/19/05 0:00	8.32	0.10	11/19/05 1:00
11/19/05 0:30	8.22	-0.10	11/19/05 1:30
11/19/05 1:00	8.02	-0.20	11/19/05 2:00
11/19/05 1:30	8.34	0.32	11/19/05 2:30
11/19/05 2:00	8.22	-0.12	11/19/05 3:00
11/19/05 2:30	8.27	0.05	11/19/05 3:30
11/19/05 3:00	8.15	-0.12	11/19/05 4:00
11/19/05 3:30	8.05	-0.10	11/19/05 4:30
11/19/05 4:00	8.10	0.05	11/19/05 5:00
11/19/05 4:30	8.24	0.15	11/19/05 5:30
11/19/05 5:00	8.17	-0.07	11/19/05 6:00
11/19/05 5:30	8.12	-0.05	11/19/05 6:30
11/19/05 6:00	8.30	0.18	11/19/05 7:00
11/19/05 6:30	8.22	-0.07	11/19/05 7:30
11/19/05 7:00	8.15	-0.07	11/19/05 8:00
11/19/05 7:30	8.27	0.12	11/19/05 8:30
11/19/05 8:00	8.24	-0.03	11/19/05 9:00
11/19/05 8:30	8.39	0.15	11/19/05 9:30
11/19/05 9:00	8.52	0.12	11/19/05 10:00
11/19/05 9:30	8.44	-0.07	11/19/05 10:30
11/19/05 10:00	8.42	-0.03	11/19/05 11:00
11/19/05 10:30	8.64	0.22	11/19/05 11:30
11/19/05 11:00	8.72	0.07	11/19/05 12:00
11/19/05 11:30	8.59	-0.12	11/19/05 12:30
11/19/05 12:00	8.59	0.00	11/19/05 13:00
11/19/05 12:30	8.72	0.12	11/19/05 13:30
11/19/05 13:00	8.62	-0.10	11/19/05 14:00
11/19/05 13:30	8.84	0.22	11/19/05 14:30
11/19/05 14:00	8.74	-0.10	11/19/05 15:00
11/19/05 14:30	8.77	0.03	11/19/05 15:30
11/19/05 15:00	8.79	0.02	11/19/05 16:00
11/19/05 15:30	8.74	-0.05	11/19/05 16:30
11/19/05 16:00	8.82	0.08	11/19/05 17:00
11/19/05 16:30	8.69	-0.12	11/19/05 17:30
11/19/05 17:00	8.84	0.15	11/19/05 18:00
11/19/05 17:30	8.84	0.00	11/19/05 18:30
11/19/05 18:00	8.79	-0.05	11/19/05 19:00
11/19/05 18:30	8.64	-0.15	11/19/05 19:30

11/19/05 19:00	8.64	0.00	11/19/05 20:00
11/19/05 19:30	8.67	0.03	11/19/05 20:30
11/19/05 20:00	8.67	0.00	11/19/05 21:00
11/19/05 20:30	8.52	-0.15	11/19/05 21:30
11/19/05 21:00	8.69	0.17	11/19/05 22:00
11/19/05 21:30	8.47	-0.22	11/19/05 22:30
11/19/05 22:00	8.52	0.05	11/19/05 23:00
11/19/05 22:30	8.47	-0.05	11/19/05 23:30
11/19/05 23:00	8.47	0.00	11/20/05 0:00
11/19/05 23:30	8.37	-0.10	11/20/05 0:30
11/20/05 0:00	8.34	-0.03	11/20/05 1:00
11/20/05 0:30	8.39	0.05	11/20/05 1:30
11/20/05 1:00	8.24	-0.15	11/20/05 2:00
11/20/05 1:30	8.17	-0.07	11/20/05 2:30
11/20/05 2:00	8.24	0.07	11/20/05 3:00
11/20/05 2:30	8.07	-0.18	11/20/05 3:30
11/20/05 3:00	8.24	0.18	11/20/05 4:00
11/20/05 3:30	8.19	-0.05	11/20/05 4:30
11/20/05 4:00	8.07	-0.12	11/20/05 5:00
11/20/05 4:30	8.12	0.05	11/20/05 5:30
11/20/05 5:00	7.89	-0.22	11/20/05 6:00
11/20/05 5:30	8.22	0.33	11/20/05 6:30
11/20/05 6:00	8.17	-0.05	11/20/05 7:00
11/20/05 6:30	8.24	0.07	11/20/05 7:30
11/20/05 7:00	8.10	-0.15	11/20/05 8:00
11/20/05 7:30	8.07	-0.03	11/20/05 8:30
11/20/05 8:00	8.10	0.03	11/20/05 9:00
11/20/05 8:30	8.22	0.12	11/20/05 9:30
11/20/05 9:00	7.95	-0.28	11/20/05 10:00
11/20/05 9:30	8.12	0.17	11/20/05 10:30
11/20/05 10:00	8.17	0.05	11/20/05 11:00
11/20/05 10:30	8.27	0.10	11/20/05 11:30
11/20/05 11:00	8.10	-0.18	11/20/05 12:00
11/20/05 11:30	8.49	0.40	11/20/05 12:30
11/20/05 12:00	8.44	-0.05	11/20/05 13:00
11/20/05 12:30	8.27	-0.17	11/20/05 13:30
11/20/05 13:00	8.42	0.15	11/20/05 14:00
11/20/05 13:30	8.47	0.05	11/20/05 14:30
11/20/05 14:00	8.39	-0.07	11/20/05 15:00
11/20/05 14:30	8.49	0.10	11/20/05 15:30
11/20/05 15:00	8.42	-0.08	11/20/05 16:00
11/20/05 15:30	8.49	0.08	11/20/05 16:30
11/20/05 16:00	8.42	-0.08	11/20/05 17:00
11/20/05 16:30	8.47	0.05	11/20/05 17:30
11/20/05 17:00	8.37	-0.10	11/20/05 18:00
11/20/05 17:30	8.34	-0.03	11/20/05 18:30
11/20/05 18:00	8.47	0.12	11/20/05 19:00
11/20/05 18:30	8.44	-0.02	11/20/05 19:30
11/20/05 19:00	8.30	-0.15	11/20/05 20:00
11/20/05 19:30	8.39	0.10	11/20/05 20:30
11/20/05 20:00	8.17	-0.22	11/20/05 21:00
11/20/05 20:30	8.34	0.17	11/20/05 21:30
11/20/05 21:00	8.19	-0.15	11/20/05 22:00
11/20/05 21:30	8.15	-0.05	11/20/05 22:30
11/20/05 22:00	8.05	-0.10	11/20/05 23:00
11/20/05 22:30	7.97	-0.08	11/20/05 23:30
11/20/05 23:00	7.95	-0.02	11/21/05 0:00
11/20/05 23:30	8.30	0.35	11/21/05 0:30
11/21/05 0:00	8.12	-0.18	11/21/05 1:00
11/21/05 0:30	7.89	-0.22	11/21/05 1:30
11/21/05 1:00	7.77	-0.12	11/21/05 2:00
11/21/05 1:30	7.84	0.07	11/21/05 2:30
11/21/05 2:00	7.82	-0.02	11/21/05 3:00
11/21/05 2:30	7.82	0.00	11/21/05 3:30

11/21/05 3:00	7.64	-0.18	11/21/05 4:00
11/21/05 3:30	7.72	0.07	11/21/05 4:30
11/21/05 4:00	7.80	0.08	11/21/05 5:00
11/21/05 4:30	7.87	0.07	11/21/05 5:30
11/21/05 5:00	7.92	0.05	11/21/05 6:00
11/21/05 5:30	7.49	-0.43	11/21/05 6:30
11/21/05 6:00	7.95	0.45	11/21/05 7:00
11/21/05 6:30	7.77	-0.18	11/21/05 7:30
11/21/05 7:00	7.72	-0.05	11/21/05 8:00
11/21/05 7:30	8.05	0.33	11/21/05 8:30
11/21/05 8:00	7.82	-0.22	11/21/05 9:00
11/21/05 8:30	7.59	-0.23	11/21/05 9:30
11/21/05 9:00	7.72	0.13	11/21/05 10:00
11/21/05 9:30	7.97	0.25	11/21/05 10:30
11/21/05 10:00	8.15	0.18	11/21/05 11:00
11/21/05 10:30	7.72	-0.43	11/21/05 11:30
11/21/05 11:00	7.80	0.08	11/21/05 12:00
11/21/05 11:30	7.82	0.03	11/21/05 12:30
11/21/05 12:00	7.82	0.00	11/21/05 13:00
11/21/05 12:30	7.80	-0.03	11/21/05 13:30
11/21/05 13:00	8.02	0.23	11/21/05 14:00
11/21/05 13:30	7.97	-0.05	11/21/05 14:30
11/21/05 14:00	7.95	-0.02	11/21/05 15:00
11/21/05 14:30	8.07	0.12	11/21/05 15:30
11/21/05 15:00	8.19	0.12	11/21/05 16:00
11/21/05 15:30	8.19	0.00	11/21/05 16:30
11/21/05 16:00	8.17	-0.02	11/21/05 17:00
11/21/05 16:30	8.02	-0.15	11/21/05 17:30
11/21/05 17:00	7.97	-0.05	11/21/05 18:00
11/21/05 17:30	8.10	0.13	11/21/05 18:30
11/21/05 18:00	7.95	-0.15	11/21/05 19:00
11/21/05 18:30	7.89	-0.05	11/21/05 19:30
11/21/05 19:00	7.99	0.10	11/21/05 20:00
11/21/05 19:30	8.17	0.18	11/21/05 20:30
11/21/05 20:00	7.99	-0.18	11/21/05 21:00
11/21/05 20:30	7.72	-0.28	11/21/05 21:30
11/21/05 21:00	7.87	0.15	11/21/05 22:00
11/21/05 21:30	7.67	-0.20	11/21/05 22:30
11/21/05 22:00	7.62	-0.05	11/21/05 23:00
11/21/05 22:30	7.52	-0.10	11/21/05 23:30
11/21/05 23:00	7.54	0.03	11/22/05 0:00
11/21/05 23:30	7.59	0.05	11/22/05 0:30
11/22/05 0:00	7.64	0.05	11/22/05 1:00
11/22/05 0:30	7.42	-0.23	11/22/05 1:30
11/22/05 1:00	7.64	0.23	11/22/05 2:00
11/22/05 1:30	7.77	0.12	11/22/05 2:30
11/22/05 2:00	7.84	0.07	11/22/05 3:00
11/22/05 2:30	7.27	-0.58	11/22/05 3:30
11/22/05 3:00	7.59	0.33	11/22/05 4:00
11/22/05 3:30	7.59	0.00	11/22/05 4:30
11/22/05 4:00	7.57	-0.03	11/22/05 5:00
11/22/05 4:30	7.24	-0.33	11/22/05 5:30
11/22/05 5:00	7.49	0.25	11/22/05 6:00
11/22/05 5:30	7.62	0.12	11/22/05 6:30
11/22/05 6:00	7.47	-0.15	11/22/05 7:00
11/22/05 6:30	7.74	0.28	11/22/05 7:30
11/22/05 7:00	7.49	-0.25	11/22/05 8:00
11/22/05 7:30	7.27	-0.23	11/22/05 8:30
11/22/05 8:00	7.17	-0.10	11/22/05 9:00
11/22/05 8:30	7.44	0.28	11/22/05 9:30
11/22/05 9:00	7.27	-0.18	11/22/05 10:00
11/22/05 9:30	7.22	-0.05	11/22/05 10:30
11/22/05 10:00	7.57	0.35	11/22/05 11:00
11/22/05 10:30	7.54	-0.02	11/22/05 11:30

11/22/05 11:00	7.29	-0.25	11/22/05 12:00
11/22/05 11:30	7.42	0.13	11/22/05 12:30
11/22/05 12:00	7.64	0.23	11/22/05 13:00
11/22/05 12:30	7.52	-0.13	11/22/05 13:30
11/22/05 13:00	7.67	0.15	11/22/05 14:00
11/22/05 13:30	7.70	0.03	11/22/05 14:30
11/22/05 14:00	7.87	0.17	11/22/05 15:00
11/22/05 14:30	7.74	-0.12	11/22/05 15:30
11/22/05 15:00	7.67	-0.07	11/22/05 16:00
11/22/05 15:30	7.87	0.20	11/22/05 16:30
11/22/05 16:00	7.80	-0.07	11/22/05 17:00
11/22/05 16:30	7.59	-0.20	11/22/05 17:30
11/22/05 17:00	7.84	0.25	11/22/05 18:00
11/22/05 17:30	7.92	0.08	11/22/05 18:30
11/22/05 18:00	7.84	-0.08	11/22/05 19:00
11/22/05 18:30	7.77	-0.07	11/22/05 19:30
11/22/05 19:00	7.64	-0.12	11/22/05 20:00
11/22/05 19:30	7.70	0.05	11/22/05 20:30
11/22/05 20:00	7.80	0.10	11/22/05 21:00
11/22/05 20:30	7.59	-0.20	11/22/05 21:30
11/22/05 21:00	7.74	0.15	11/22/05 22:00
11/22/05 21:30	7.64	-0.10	11/22/05 22:30
11/22/05 22:00	7.42	-0.23	11/22/05 23:00
11/22/05 22:30	7.49	0.07	11/22/05 23:30
11/22/05 23:00	7.52	0.03	11/23/05 0:00
11/22/05 23:30	7.62	0.10	11/23/05 0:30
11/23/05 0:00	7.67	0.05	11/23/05 1:00
11/23/05 0:30	7.74	0.07	11/23/05 1:30
11/23/05 1:00	7.27	-0.48	11/23/05 2:00
11/23/05 1:30	7.22	-0.05	11/23/05 2:30
11/23/05 2:00	7.44	0.23	11/23/05 3:00
11/23/05 2:30	7.24	-0.20	11/23/05 3:30
11/23/05 3:00	7.07	-0.18	11/23/05 4:00
11/23/05 3:30	7.24	0.18	11/23/05 4:30
11/23/05 4:00	6.94	-0.30	11/23/05 5:00
11/23/05 4:30	7.19	0.25	11/23/05 5:30
11/23/05 5:00	6.99	-0.20	11/23/05 6:00
11/23/05 5:30	7.04	0.05	11/23/05 6:30
11/23/05 6:00	6.99	-0.05	11/23/05 7:00
11/23/05 6:30	7.14	0.15	11/23/05 7:30
11/23/05 7:00	7.39	0.25	11/23/05 8:00
11/23/05 7:30	7.19	-0.20	11/23/05 8:30
11/23/05 8:00	7.07	-0.13	11/23/05 9:00
11/23/05 8:30	7.52	0.45	11/23/05 9:30
11/23/05 9:00	7.44	-0.08	11/23/05 10:00
11/23/05 9:30	7.67	0.23	11/23/05 10:30
11/23/05 10:00	7.34	-0.33	11/23/05 11:00
11/23/05 10:30	7.57	0.23	11/23/05 11:30
11/23/05 11:00	7.64	0.08	11/23/05 12:00
11/23/05 11:30	7.80	0.15	11/23/05 12:30
11/23/05 12:00	7.72	-0.08	11/23/05 13:00
11/23/05 12:30	7.80	0.08	11/23/05 13:30
11/23/05 13:00	7.80	0.00	11/23/05 14:00
11/23/05 13:30	7.64	-0.15	11/23/05 14:30
11/23/05 14:00	7.64	0.00	11/23/05 15:00
11/23/05 14:30	7.80	0.15	11/23/05 15:30
11/23/05 15:00	7.82	0.03	11/23/05 16:00
11/23/05 15:30	7.92	0.10	11/23/05 16:30
11/23/05 16:00	7.77	-0.15	11/23/05 17:00
11/23/05 16:30	7.77	0.00	11/23/05 17:30
11/23/05 17:00	7.84	0.07	11/23/05 18:00
11/23/05 17:30	7.89	0.05	11/23/05 18:30
11/23/05 18:00	7.54	-0.35	11/23/05 19:00
11/23/05 18:30	7.77	0.23	11/23/05 19:30

11/23/05 19:00	7.80	0.03	11/23/05 20:00
11/23/05 19:30	7.80	0.00	11/23/05 20:30
11/23/05 20:00	7.87	0.07	11/23/05 21:00
11/23/05 20:30	7.49	-0.38	11/23/05 21:30
11/23/05 21:00	7.72	0.23	11/23/05 22:00
11/23/05 21:30	7.49	-0.23	11/23/05 22:30
11/23/05 22:00	7.62	0.12	11/23/05 23:00
11/23/05 22:30	7.47	-0.15	11/23/05 23:30
11/23/05 23:00	7.62	0.15	11/24/05 0:00
11/23/05 23:30	7.67	0.05	11/24/05 0:30
11/24/05 0:00	7.27	-0.40	11/24/05 1:00
11/24/05 0:30	7.49	0.23	11/24/05 1:30
11/24/05 1:00	7.37	-0.13	11/24/05 2:00
11/24/05 1:30	7.32	-0.05	11/24/05 2:30
11/24/05 2:00	7.17	-0.15	11/24/05 3:00
11/24/05 2:30	7.52	0.35	11/24/05 3:30
11/24/05 3:00	7.09	-0.43	11/24/05 4:00
11/24/05 3:30	7.22	0.13	11/24/05 4:30
11/24/05 4:00	7.44	0.23	11/24/05 5:00
11/24/05 4:30	7.07	-0.38	11/24/05 5:30
11/24/05 5:00	7.27	0.20	11/24/05 6:00
11/24/05 5:30	6.91	-0.35	11/24/05 6:30
11/24/05 6:00	6.97	0.05	11/24/05 7:00
11/24/05 6:30	7.07	0.10	11/24/05 7:30
11/24/05 7:00	6.79	-0.28	11/24/05 8:00
11/24/05 7:30	6.99	0.20	11/24/05 8:30
11/24/05 8:00	7.12	0.13	11/24/05 9:00
11/24/05 8:30	7.01	-0.10	11/24/05 9:30
11/24/05 9:00	6.86	-0.15	11/24/05 10:00
11/24/05 9:30	6.76	-0.10	11/24/05 10:30
11/24/05 10:00	7.07	0.30	11/24/05 11:00
11/24/05 10:30	7.17	0.10	11/24/05 11:30
11/24/05 11:00	6.99	-0.18	11/24/05 12:00
11/24/05 11:30	7.29	0.30	11/24/05 12:30
11/24/05 12:00	6.74	-0.56	11/24/05 13:00
11/24/05 12:30	7.29	0.56	11/24/05 13:30
11/24/05 13:00	7.01	-0.28	11/24/05 14:00
11/24/05 13:30	7.24	0.23	11/24/05 14:30
11/24/05 14:00	7.04	-0.20	11/24/05 15:00
11/24/05 14:30	7.01	-0.03	11/24/05 15:30
11/24/05 15:00	7.04	0.03	11/24/05 16:00
11/24/05 15:30	7.07	0.03	11/24/05 16:30
11/24/05 16:00	7.27	0.20	11/24/05 17:00
11/24/05 16:30	6.94	-0.33	11/24/05 17:30
11/24/05 17:00	7.09	0.15	11/24/05 18:00
11/24/05 17:30	7.24	0.15	11/24/05 18:30
11/24/05 18:00	7.57	0.33	11/24/05 19:00
11/24/05 18:30	7.17	-0.40	11/24/05 19:30
11/24/05 19:00	7.47	0.30	11/24/05 20:00
11/24/05 19:30	7.24	-0.23	11/24/05 20:30
11/24/05 20:00	7.34	0.10	11/24/05 21:00
11/24/05 20:30	7.52	0.18	11/24/05 21:30
11/24/05 21:00	7.52	0.00	11/24/05 22:00
11/24/05 21:30	7.42	-0.10	11/24/05 22:30
11/24/05 22:00	7.34	-0.08	11/24/05 23:00
11/24/05 22:30	7.57	0.23	11/24/05 23:30
11/24/05 23:00	7.37	-0.20	11/25/05 0:00
11/24/05 23:30	7.27	-0.10	11/25/05 0:30
11/25/05 0:00	7.52	0.25	11/25/05 1:00
11/25/05 0:30	7.52	0.00	11/25/05 1:30
11/25/05 1:00	7.62	0.10	11/25/05 2:00
11/25/05 1:30	7.42	-0.20	11/25/05 2:30
11/25/05 2:00	7.44	0.02	11/25/05 3:00
11/25/05 2:30	7.62	0.18	11/25/05 3:30

11/25/05 3:00	7.47	-0.15	11/25/05 4:00
11/25/05 3:30	7.44	-0.03	11/25/05 4:30
11/25/05 4:00	7.49	0.05	11/25/05 5:00
11/25/05 4:30	7.44	-0.05	11/25/05 5:30
11/25/05 5:00	7.34	-0.10	11/25/05 6:00
11/25/05 5:30	7.62	0.28	11/25/05 6:30
11/25/05 6:00	7.47	-0.15	11/25/05 7:00
11/25/05 6:30	7.64	0.18	11/25/05 7:30
11/25/05 7:00	7.42	-0.23	11/25/05 8:00
11/25/05 7:30	7.59	0.17	11/25/05 8:30
11/25/05 8:00	7.64	0.05	11/25/05 9:00
11/25/05 8:30	7.54	-0.10	11/25/05 9:30
11/25/05 9:00	7.64	0.10	11/25/05 10:00
11/25/05 9:30	7.57	-0.08	11/25/05 10:30
11/25/05 10:00	7.59	0.03	11/25/05 11:00
11/25/05 10:30	7.80	0.20	11/25/05 11:30
11/25/05 11:00	7.70	-0.10	11/25/05 12:00
11/25/05 11:30	7.84	0.15	11/25/05 12:30
11/25/05 12:00	7.27	-0.58	11/25/05 13:00
11/25/05 12:30	7.44	0.18	11/25/05 13:30
11/25/05 13:00	7.47	0.03	11/25/05 14:00
11/25/05 13:30	7.82	0.35	11/25/05 14:30
11/25/05 14:00	7.64	-0.18	11/25/05 15:00
11/25/05 14:30	7.82	0.18	11/25/05 15:30
11/25/05 15:00	7.99	0.17	11/25/05 16:00
11/25/05 15:30	7.70	-0.30	11/25/05 16:30
11/25/05 16:00	7.97	0.27	11/25/05 17:00
11/25/05 16:30	8.05	0.08	11/25/05 17:30
11/25/05 17:00	7.64	-0.40	11/25/05 18:00
11/25/05 17:30	7.95	0.30	11/25/05 18:30
11/25/05 18:00	7.87	-0.08	11/25/05 19:00
11/25/05 18:30	7.92	0.05	11/25/05 19:30
11/25/05 19:00	7.89	-0.03	11/25/05 20:00
11/25/05 19:30	7.99	0.10	11/25/05 20:30
11/25/05 20:00	7.92	-0.07	11/25/05 21:00
11/25/05 20:30	7.99	0.07	11/25/05 21:30
11/25/05 21:00	7.92	-0.07	11/25/05 22:00
11/25/05 21:30	7.84	-0.08	11/25/05 22:30
11/25/05 22:00	7.67	-0.17	11/25/05 23:00
11/25/05 22:30	7.82	0.15	11/25/05 23:30
11/25/05 23:00	7.70	-0.12	11/26/05 0:00
11/25/05 23:30	7.89	0.20	11/26/05 0:30
11/26/05 0:00	7.97	0.07	11/26/05 1:00
11/26/05 0:30	7.84	-0.12	11/26/05 1:30
11/26/05 1:00	7.89	0.05	11/26/05 2:00
11/26/05 1:30	7.70	-0.20	11/26/05 2:30
11/26/05 2:00	7.72	0.02	11/26/05 3:00
11/26/05 2:30	7.67	-0.05	11/26/05 3:30
11/26/05 3:00	7.67	0.00	11/26/05 4:00
11/26/05 3:30	7.59	-0.08	11/26/05 4:30
11/26/05 4:00	7.82	0.23	11/26/05 5:00
11/26/05 4:30	7.64	-0.18	11/26/05 5:30
11/26/05 5:00	7.97	0.32	11/26/05 6:00
11/26/05 5:30	7.49	-0.48	11/26/05 6:30
11/26/05 6:00	7.70	0.20	11/26/05 7:00
11/26/05 6:30	7.70	0.00	11/26/05 7:30
11/26/05 7:00	7.64	-0.05	11/26/05 8:00
11/26/05 7:30	7.82	0.18	11/26/05 8:30
11/26/05 8:00	7.89	0.07	11/26/05 9:00
11/26/05 8:30	7.64	-0.25	11/26/05 9:30
11/26/05 9:00	7.59	-0.05	11/26/05 10:00
11/26/05 9:30	7.77	0.18	11/26/05 10:30
11/26/05 10:00	7.64	-0.12	11/26/05 11:00
11/26/05 10:30	7.67	0.03	11/26/05 11:30

11/26/05 11:00	7.87	0.20	11/26/05 12:00
11/26/05 11:30	7.70	-0.17	11/26/05 12:30
11/26/05 12:00	7.74	0.05	11/26/05 13:00
11/26/05 12:30	7.80	0.05	11/26/05 13:30
11/26/05 13:00	7.80	0.00	11/26/05 14:00
11/26/05 13:30	7.95	0.15	11/26/05 14:30
11/26/05 14:00	8.12	0.17	11/26/05 15:00
11/26/05 14:30	8.05	-0.07	11/26/05 15:30
11/26/05 15:00	7.92	-0.12	11/26/05 16:00
11/26/05 15:30	8.12	0.20	11/26/05 16:30
11/26/05 16:00	7.89	-0.22	11/26/05 17:00
11/26/05 16:30	8.02	0.13	11/26/05 17:30
11/26/05 17:00	8.10	0.07	11/26/05 18:00
11/26/05 17:30	8.07	-0.03	11/26/05 18:30
11/26/05 18:00	7.92	-0.15	11/26/05 19:00
11/26/05 18:30	8.07	0.15	11/26/05 19:30
11/26/05 19:00	8.15	0.08	11/26/05 20:00
11/26/05 19:30	8.02	-0.12	11/26/05 20:30
11/26/05 20:00	8.19	0.17	11/26/05 21:00
11/26/05 20:30	7.80	-0.40	11/26/05 21:30
11/26/05 21:00	8.02	0.23	11/26/05 22:00
11/26/05 21:30	7.80	-0.23	11/26/05 22:30
11/26/05 22:00	8.02	0.23	11/26/05 23:00
11/26/05 22:30	7.84	-0.18	11/26/05 23:30
11/26/05 23:00	7.74	-0.10	11/27/05 0:00
11/26/05 23:30	7.87	0.12	11/27/05 0:30
11/27/05 0:00	7.92	0.05	11/27/05 1:00
11/27/05 0:30	7.80	-0.12	11/27/05 1:30
11/27/05 1:00	7.89	0.10	11/27/05 2:00
11/27/05 1:30	7.87	-0.03	11/27/05 2:30
11/27/05 2:00	7.67	-0.20	11/27/05 3:00
11/27/05 2:30	7.67	0.00	11/27/05 3:30
11/27/05 3:00	7.72	0.05	11/27/05 4:00
11/27/05 3:30	7.70	-0.02	11/27/05 4:30
11/27/05 4:00	7.99	0.30	11/27/05 5:00
11/27/05 4:30	7.72	-0.28	11/27/05 5:30
11/27/05 5:00	7.82	0.10	11/27/05 6:00
11/27/05 5:30	7.77	-0.05	11/27/05 6:30
11/27/05 6:00	7.64	-0.12	11/27/05 7:00
11/27/05 6:30	7.82	0.18	11/27/05 7:30
11/27/05 7:00	7.77	-0.05	11/27/05 8:00
11/27/05 7:30	7.59	-0.18	11/27/05 8:30
11/27/05 8:00	7.77	0.18	11/27/05 9:00
11/27/05 8:30	7.70	-0.07	11/27/05 9:30
11/27/05 9:00	8.05	0.35	11/27/05 10:00
11/27/05 9:30	7.70	-0.35	11/27/05 10:30
11/27/05 10:00	7.82	0.12	11/27/05 11:00
11/27/05 10:30	7.87	0.05	11/27/05 11:30
11/27/05 11:00	7.99	0.12	11/27/05 12:00
11/27/05 11:30	7.87	-0.12	11/27/05 12:30
11/27/05 12:00	7.74	-0.12	11/27/05 13:00
11/27/05 12:30	7.87	0.12	11/27/05 13:30
11/27/05 13:00	7.95	0.08	11/27/05 14:00
11/27/05 13:30	8.07	0.12	11/27/05 14:30
11/27/05 14:00	7.95	-0.12	11/27/05 15:00
11/27/05 14:30	7.95	0.00	11/27/05 15:30
11/27/05 15:00	8.05	0.10	11/27/05 16:00
11/27/05 15:30	7.87	-0.18	11/27/05 16:30
11/27/05 16:00	7.92	0.05	11/27/05 17:00
11/27/05 16:30	7.84	-0.08	11/27/05 17:30
11/27/05 17:00	7.97	0.12	11/27/05 18:00
11/27/05 17:30	7.95	-0.02	11/27/05 18:30
11/27/05 18:00	7.62	-0.33	11/27/05 19:00
11/27/05 18:30	7.87	0.25	11/27/05 19:30

11/27/05 19:00	7.80	-0.07	11/27/05 20:00
11/27/05 19:30	7.92	0.12	11/27/05 20:30
11/27/05 20:00	7.74	-0.18	11/27/05 21:00
11/27/05 20:30	7.97	0.22	11/27/05 21:30
11/27/05 21:00	7.64	-0.32	11/27/05 22:00
11/27/05 21:30	7.62	-0.03	11/27/05 22:30
11/27/05 22:00	7.70	0.08	11/27/05 23:00
11/27/05 22:30	7.44	-0.25	11/27/05 23:30
11/27/05 23:00	7.59	0.15	11/28/05 0:00
11/27/05 23:30	7.42	-0.17	11/28/05 0:30
11/28/05 0:00	7.57	0.15	11/28/05 1:00
11/28/05 0:30	7.27	-0.30	11/28/05 1:30
11/28/05 1:00	7.27	0.00	11/28/05 2:00
11/28/05 1:30	7.47	0.20	11/28/05 2:30
11/28/05 2:00	7.42	-0.05	11/28/05 3:00
11/28/05 2:30	7.52	0.10	11/28/05 3:30
11/28/05 3:00	7.49	-0.03	11/28/05 4:00
11/28/05 3:30	7.14	-0.35	11/28/05 4:30
11/28/05 4:00	7.14	0.00	11/28/05 5:00
11/28/05 4:30	7.14	0.00	11/28/05 5:30
11/28/05 5:00	7.44	0.30	11/28/05 6:00
11/28/05 5:30	6.99	-0.45	11/28/05 6:30
11/28/05 6:00	6.91	-0.08	11/28/05 7:00
11/28/05 6:30	6.94	0.03	11/28/05 7:30
11/28/05 7:00	7.17	0.23	11/28/05 8:00
11/28/05 7:30	7.34	0.18	11/28/05 8:30
11/28/05 8:00	6.91	-0.43	11/28/05 9:00
11/28/05 8:30	6.91	0.00	11/28/05 9:30
11/28/05 9:00	7.34	0.43	11/28/05 10:00
11/28/05 9:30	6.99	-0.35	11/28/05 10:30
11/28/05 10:00	6.79	-0.20	11/28/05 11:00
11/28/05 10:30	6.91	0.13	11/28/05 11:30
11/28/05 11:00	7.09	0.18	11/28/05 12:00
11/28/05 11:30	7.04	-0.05	11/28/05 12:30
11/28/05 12:00	6.89	-0.15	11/28/05 13:00
11/28/05 12:30	6.91	0.03	11/28/05 13:30
11/28/05 13:00	7.22	0.30	11/28/05 14:00
11/28/05 13:30	7.04	-0.18	11/28/05 14:30
11/28/05 14:00	7.04	0.00	11/28/05 15:00
11/28/05 14:30	7.34	0.30	11/28/05 15:30
11/28/05 15:00	7.29	-0.05	11/28/05 16:00
11/28/05 15:30	6.84	-0.45	11/28/05 16:30
11/28/05 16:00	7.27	0.43	11/28/05 17:00
11/28/05 16:30	7.12	-0.15	11/28/05 17:30
11/28/05 17:00	7.34	0.23	11/28/05 18:00
11/28/05 17:30	7.42	0.08	11/28/05 18:30
11/28/05 18:00	6.81	-0.61	11/28/05 19:00
11/28/05 18:30	7.27	0.45	11/28/05 19:30
11/28/05 19:00	7.09	-0.18	11/28/05 20:00
11/28/05 19:30	7.37	0.28	11/28/05 20:30
11/28/05 20:00	7.19	-0.18	11/28/05 21:00
11/28/05 20:30	7.39	0.20	11/28/05 21:30
11/28/05 21:00	7.42	0.03	11/28/05 22:00
11/28/05 21:30	7.27	-0.15	11/28/05 22:30
11/28/05 22:00	7.14	-0.13	11/28/05 23:00
11/28/05 22:30	7.19	0.05	11/28/05 23:30
11/28/05 23:00	7.29	0.10	11/29/05 0:00
11/28/05 23:30	7.24	-0.05	11/29/05 0:30
11/29/05 0:00	7.14	-0.10	11/29/05 1:00
11/29/05 0:30	7.24	0.10	11/29/05 1:30
11/29/05 1:00	7.14	-0.10	11/29/05 2:00
11/29/05 1:30	7.07	-0.08	11/29/05 2:30
11/29/05 2:00	6.94	-0.13	11/29/05 3:00
11/29/05 2:30	7.54	0.60	11/29/05 3:30

11/29/05 3:00	7.49	-0.05	11/29/05 4:00
11/29/05 3:30	6.71	-0.78	11/29/05 4:30
11/29/05 4:00	7.24	0.53	11/29/05 5:00
11/29/05 4:30	7.24	0.00	11/29/05 5:30
11/29/05 5:00	6.97	-0.28	11/29/05 6:00
11/29/05 5:30	7.17	0.20	11/29/05 6:30
11/29/05 6:00	7.09	-0.08	11/29/05 7:00
11/29/05 6:30	6.81	-0.28	11/29/05 7:30
11/29/05 7:00	7.04	0.23	11/29/05 8:00
11/29/05 7:30	7.19	0.15	11/29/05 8:30
11/29/05 8:00	6.94	-0.25	11/29/05 9:00
11/29/05 8:30	6.94	0.00	11/29/05 9:30
11/29/05 9:00	6.97	0.03	11/29/05 10:00
11/29/05 9:30	7.22	0.25	11/29/05 10:30
11/29/05 10:00	6.97	-0.25	11/29/05 11:00
11/29/05 10:30	7.09	0.13	11/29/05 11:30
11/29/05 11:00	7.32	0.23	11/29/05 12:00
11/29/05 11:30	7.04	-0.28	11/29/05 12:30
11/29/05 12:00	7.07	0.03	11/29/05 13:00
11/29/05 12:30	7.19	0.13	11/29/05 13:30
11/29/05 13:00	7.22	0.03	11/29/05 14:00
11/29/05 13:30	7.39	0.18	11/29/05 14:30
11/29/05 14:00	7.34	-0.05	11/29/05 15:00
11/29/05 14:30	7.14	-0.20	11/29/05 15:30
11/29/05 15:00	7.09	-0.05	11/29/05 16:00
11/29/05 15:30	7.07	-0.03	11/29/05 16:30
11/29/05 16:00	7.29	0.23	11/29/05 17:00
11/29/05 16:30	7.17	-0.13	11/29/05 17:30
11/29/05 17:00	7.27	0.10	11/29/05 18:00
11/29/05 17:30	7.19	-0.08	11/29/05 18:30
11/29/05 18:00	7.04	-0.15	11/29/05 19:00
11/29/05 18:30	7.37	0.33	11/29/05 19:30
11/29/05 19:00	6.99	-0.38	11/29/05 20:00
11/29/05 19:30	6.97	-0.02	11/29/05 20:30
11/29/05 20:00	6.94	-0.03	11/29/05 21:00
11/29/05 20:30	6.94	0.00	11/29/05 21:30
11/29/05 21:00	7.27	0.33	11/29/05 22:00
11/29/05 21:30	7.24	-0.03	11/29/05 22:30
11/29/05 22:00	7.24	0.00	11/29/05 23:00
11/29/05 22:30	6.89	-0.35	11/29/05 23:30
11/29/05 23:00	7.17	0.28	11/30/05 0:00
11/29/05 23:30	7.14	-0.02	11/30/05 0:30
11/30/05 0:00	6.79	-0.35	11/30/05 1:00
11/30/05 0:30	6.97	0.18	11/30/05 1:30
11/30/05 1:00	7.24	0.28	11/30/05 2:00
11/30/05 1:30	7.12	-0.13	11/30/05 2:30
11/30/05 2:00	7.12	0.00	11/30/05 3:00
11/30/05 2:30	7.17	0.05	11/30/05 3:30
11/30/05 3:00	6.84	-0.33	11/30/05 4:00
11/30/05 3:30	7.17	0.33	11/30/05 4:30
11/30/05 4:00	7.01	-0.15	11/30/05 5:00
11/30/05 4:30	7.09	0.08	11/30/05 5:30
11/30/05 5:00	6.79	-0.30	11/30/05 6:00
11/30/05 5:30	6.99	0.20	11/30/05 6:30
11/30/05 6:00	6.99	0.00	11/30/05 7:00
11/30/05 6:30	7.04	0.05	11/30/05 7:30
11/30/05 7:00	6.99	-0.05	11/30/05 8:00
11/30/05 7:30	6.79	-0.20	11/30/05 8:30
11/30/05 8:00	6.91	0.13	11/30/05 9:00
11/30/05 8:30	7.09	0.18	11/30/05 9:30
11/30/05 9:00	7.07	-0.03	11/30/05 10:00
11/30/05 9:30	7.01	-0.05	11/30/05 10:30
11/30/05 10:00	7.22	0.20	11/30/05 11:00
11/30/05 10:30	7.32	0.10	11/30/05 11:30

11/30/05 11:00	7.27	-0.05	11/30/05 12:00
11/30/05 11:30	7.49	0.23	11/30/05 12:30
11/30/05 12:00	7.44	-0.05	11/30/05 13:00
11/30/05 12:30	7.34	-0.10	11/30/05 13:30
11/30/05 13:00	7.22	-0.13	11/30/05 14:00
11/30/05 13:30	7.17	-0.05	11/30/05 14:30
11/30/05 14:00	7.24	0.08	11/30/05 15:00
11/30/05 14:30	7.32	0.08	11/30/05 15:30
11/30/05 15:00	7.72	0.40	11/30/05 16:00
11/30/05 15:30	7.42	-0.30	11/30/05 16:30
11/30/05 16:00	7.39	-0.03	11/30/05 17:00
11/30/05 16:30	7.29	-0.10	11/30/05 17:30
11/30/05 17:00	7.29	0.00	11/30/05 18:00
11/30/05 17:30	7.29	0.00	11/30/05 18:30
11/30/05 18:00	7.54	0.25	11/30/05 19:00
11/30/05 18:30	7.57	0.02	11/30/05 19:30
11/30/05 19:00	7.52	-0.05	11/30/05 20:00
11/30/05 19:30	7.14	-0.38	11/30/05 20:30
11/30/05 20:00	7.22	0.07	11/30/05 21:00
11/30/05 20:30	7.14	-0.07	11/30/05 21:30
11/30/05 21:00	7.37	0.23	11/30/05 22:00
11/30/05 21:30	7.39	0.03	11/30/05 22:30
11/30/05 22:00	7.34	-0.05	11/30/05 23:00
11/30/05 22:30	7.24	-0.10	11/30/05 23:30
11/30/05 23:00	6.94	-0.30	12/1/05 0:00
11/30/05 23:30	7.27	0.33	12/1/05 0:30
12/1/05 0:00	7.14	-0.13	12/1/05 1:00
12/1/05 0:30	7.49	0.35	12/1/05 1:30
12/1/05 1:00	7.24	-0.25	12/1/05 2:00
12/1/05 1:30	7.22	-0.03	12/1/05 2:30
12/1/05 2:00	7.09	-0.13	12/1/05 3:00
12/1/05 2:30	7.39	0.30	12/1/05 3:30
12/1/05 3:00	7.47	0.08	12/1/05 4:00
12/1/05 3:30	7.32	-0.15	12/1/05 4:30
12/1/05 4:00	7.37	0.05	12/1/05 5:00
12/1/05 4:30	7.19	-0.18	12/1/05 5:30
12/1/05 5:00	7.09	-0.10	12/1/05 6:00
12/1/05 5:30	7.42	0.33	12/1/05 6:30
12/1/05 6:00	7.47	0.05	12/1/05 7:00
12/1/05 6:30	7.47	0.00	12/1/05 7:30
12/1/05 7:00	7.34	-0.13	12/1/05 8:00
12/1/05 7:30	7.12	-0.23	12/1/05 8:30
12/1/05 8:00	7.12	0.00	12/1/05 9:00
12/1/05 8:30	7.24	0.13	12/1/05 9:30
12/1/05 9:00	7.12	-0.13	12/1/05 10:00
12/1/05 9:30	7.19	0.08	12/1/05 10:30
12/1/05 10:00	7.19	0.00	12/1/05 11:00
12/1/05 10:30	7.49	0.30	12/1/05 11:30
12/1/05 11:00	7.17	-0.33	12/1/05 12:00
12/1/05 11:30	7.22	0.05	12/1/05 12:30
12/1/05 12:00	7.17	-0.05	12/1/05 13:00
12/1/05 12:30	7.32	0.15	12/1/05 13:30
12/1/05 13:00	7.37	0.05	12/1/05 14:00
12/1/05 13:30	7.29	-0.07	12/1/05 14:30
12/1/05 14:00	7.37	0.07	12/1/05 15:00
12/1/05 14:30	7.34	-0.03	12/1/05 15:30
12/1/05 15:00	7.34	0.00	12/1/05 16:00
12/1/05 15:30	7.39	0.05	12/1/05 16:30
12/1/05 16:00	7.27	-0.12	12/1/05 17:00
12/1/05 16:30	7.19	-0.08	12/1/05 17:30
12/1/05 17:00	7.29	0.10	12/1/05 18:00
12/1/05 17:30	7.29	0.00	12/1/05 18:30
12/1/05 18:00	7.17	-0.13	12/1/05 19:00
12/1/05 18:30	7.17	0.00	12/1/05 19:30

12/1/05 19:00	7.04	-0.13	12/1/05 20:00
12/1/05 19:30	7.32	0.28	12/1/05 20:30
12/1/05 20:00	7.29	-0.02	12/1/05 21:00
12/1/05 20:30	7.24	-0.05	12/1/05 21:30
12/1/05 21:00	7.12	-0.13	12/1/05 22:00
12/1/05 21:30	7.34	0.23	12/1/05 22:30
12/1/05 22:00	7.04	-0.30	12/1/05 23:00
12/1/05 22:30	7.17	0.13	12/1/05 23:30
12/1/05 23:00	7.09	-0.08	12/2/05 0:00
12/1/05 23:30	7.04	-0.05	12/2/05 0:30
12/2/05 0:00	7.14	0.10	12/2/05 1:00
12/2/05 0:30	7.17	0.02	12/2/05 1:30
12/2/05 1:00	7.34	0.18	12/2/05 2:00
12/2/05 1:30	7.09	-0.25	12/2/05 2:30
12/2/05 2:00	7.17	0.08	12/2/05 3:00
12/2/05 2:30	7.01	-0.15	12/2/05 3:30
12/2/05 3:00	7.07	0.05	12/2/05 4:00
12/2/05 3:30	7.01	-0.05	12/2/05 4:30
12/2/05 4:00	7.17	0.15	12/2/05 5:00
12/2/05 4:30	7.09	-0.08	12/2/05 5:30
12/2/05 5:00	7.04	-0.05	12/2/05 6:00
12/2/05 5:30	7.29	0.25	12/2/05 6:30
12/2/05 6:00	7.01	-0.28	12/2/05 7:00
12/2/05 6:30	7.32	0.30	12/2/05 7:30
12/2/05 7:00	6.97	-0.35	12/2/05 8:00
12/2/05 7:30	6.84	-0.13	12/2/05 8:30
12/2/05 8:00	6.79	-0.05	12/2/05 9:00
12/2/05 8:30	7.04	0.25	12/2/05 9:30
12/2/05 9:00	6.69	-0.35	12/2/05 10:00
12/2/05 9:30	7.19	0.51	12/2/05 10:30
12/2/05 10:00	7.12	-0.08	12/2/05 11:00
12/2/05 10:30	6.99	-0.13	12/2/05 11:30
12/2/05 11:00	7.39	0.40	12/2/05 12:00
12/2/05 11:30	7.24	-0.15	12/2/05 12:30
12/2/05 12:00	6.91	-0.33	12/2/05 13:00
12/2/05 12:30	7.17	0.25	12/2/05 13:30
12/2/05 13:00	7.12	-0.05	12/2/05 14:00
12/2/05 13:30	7.07	-0.05	12/2/05 14:30
12/2/05 14:00	7.37	0.30	12/2/05 15:00
12/2/05 14:30	7.37	0.00	12/2/05 15:30
12/2/05 15:00	7.29	-0.07	12/2/05 16:00
12/2/05 15:30	7.22	-0.08	12/2/05 16:30
12/2/05 16:00	7.17	-0.05	12/2/05 17:00
12/2/05 16:30	7.14	-0.02	12/2/05 17:30
12/2/05 17:00	7.27	0.13	12/2/05 18:00
12/2/05 17:30	7.32	0.05	12/2/05 18:30
12/2/05 18:00	7.17	-0.15	12/2/05 19:00
12/2/05 18:30	7.04	-0.13	12/2/05 19:30
12/2/05 19:00	7.14	0.10	12/2/05 20:00
12/2/05 19:30	7.27	0.13	12/2/05 20:30
12/2/05 20:00	7.07	-0.20	12/2/05 21:00
12/2/05 20:30	7.19	0.13	12/2/05 21:30
12/2/05 21:00	7.07	-0.13	12/2/05 22:00
12/2/05 21:30	7.14	0.08	12/2/05 22:30
12/2/05 22:00	7.19	0.05	12/2/05 23:00
12/2/05 22:30	7.09	-0.10	12/2/05 23:30
12/2/05 23:00	7.12	0.03	12/3/05 0:00
12/2/05 23:30	7.01	-0.10	12/3/05 0:30
12/3/05 0:00	7.01	0.00	12/3/05 1:00
12/3/05 0:30	7.24	0.23	12/3/05 1:30
12/3/05 1:00	7.19	-0.05	12/3/05 2:00
12/3/05 1:30	7.19	0.00	12/3/05 2:30
12/3/05 2:00	6.97	-0.23	12/3/05 3:00
12/3/05 2:30	6.89	-0.08	12/3/05 3:30

12/3/05 3:00	6.86	-0.03	12/3/05 4:00
12/3/05 3:30	7.14	0.28	12/3/05 4:30
12/3/05 4:00	7.09	-0.05	12/3/05 5:00
12/3/05 4:30	6.94	-0.15	12/3/05 5:30
12/3/05 5:00	7.12	0.18	12/3/05 6:00
12/3/05 5:30	6.94	-0.18	12/3/05 6:30
12/3/05 6:00	7.09	0.15	12/3/05 7:00
12/3/05 6:30	6.86	-0.23	12/3/05 7:30
12/3/05 7:00	6.76	-0.10	12/3/05 8:00
12/3/05 7:30	6.84	0.08	12/3/05 8:30
12/3/05 8:00	6.97	0.13	12/3/05 9:00
12/3/05 8:30	6.94	-0.03	12/3/05 9:30
12/3/05 9:00	6.97	0.03	12/3/05 10:00
12/3/05 9:30	7.12	0.15	12/3/05 10:30
12/3/05 10:00	6.84	-0.28	12/3/05 11:00
12/3/05 10:30	6.94	0.10	12/3/05 11:30
12/3/05 11:00	7.04	0.10	12/3/05 12:00
12/3/05 11:30	7.19	0.15	12/3/05 12:30
12/3/05 12:00	6.91	-0.28	12/3/05 13:00
12/3/05 12:30	7.07	0.15	12/3/05 13:30
12/3/05 13:00	7.22	0.15	12/3/05 14:00
12/3/05 13:30	7.19	-0.03	12/3/05 14:30
12/3/05 14:00	7.01	-0.18	12/3/05 15:00
12/3/05 14:30	7.42	0.40	12/3/05 15:30
12/3/05 15:00	7.17	-0.25	12/3/05 16:00
12/3/05 15:30	7.12	-0.05	12/3/05 16:30
12/3/05 16:00	7.34	0.23	12/3/05 17:00
12/3/05 16:30	7.17	-0.18	12/3/05 17:30
12/3/05 17:00	7.12	-0.05	12/3/05 18:00
12/3/05 17:30	7.22	0.10	12/3/05 18:30
12/3/05 18:00	7.39	0.18	12/3/05 19:00
12/3/05 18:30	7.24	-0.15	12/3/05 19:30
12/3/05 19:00	7.24	0.00	12/3/05 20:00
12/3/05 19:30	7.14	-0.10	12/3/05 20:30
12/3/05 20:00	7.19	0.05	12/3/05 21:00
12/3/05 20:30	7.09	-0.10	12/3/05 21:30
12/3/05 21:00	7.29	0.20	12/3/05 22:00
12/3/05 21:30	7.29	0.00	12/3/05 22:30
12/3/05 22:00	7.27	-0.03	12/3/05 23:00
12/3/05 22:30	7.04	-0.23	12/3/05 23:30
12/3/05 23:00	7.04	0.00	12/4/05 0:00
12/3/05 23:30	7.09	0.05	12/4/05 0:30
12/4/05 0:00	7.34	0.25	12/4/05 1:00
12/4/05 0:30	7.32	-0.03	12/4/05 1:30
12/4/05 1:00	7.04	-0.28	12/4/05 2:00
12/4/05 1:30	7.34	0.30	12/4/05 2:30
12/4/05 2:00	7.29	-0.05	12/4/05 3:00
12/4/05 2:30	7.12	-0.18	12/4/05 3:30
12/4/05 3:00	7.37	0.25	12/4/05 4:00
12/4/05 3:30	7.07	-0.30	12/4/05 4:30
12/4/05 4:00	7.34	0.28	12/4/05 5:00
12/4/05 4:30	7.29	-0.05	12/4/05 5:30
12/4/05 5:00	7.34	0.05	12/4/05 6:00
12/4/05 5:30	7.09	-0.25	12/4/05 6:30
12/4/05 6:00	7.39	0.30	12/4/05 7:00
12/4/05 6:30	7.19	-0.20	12/4/05 7:30
12/4/05 7:00	7.44	0.25	12/4/05 8:00
12/4/05 7:30	7.34	-0.10	12/4/05 8:30
12/4/05 8:00	7.47	0.13	12/4/05 9:00
12/4/05 8:30	7.47	0.00	12/4/05 9:30
12/4/05 9:00	7.39	-0.08	12/4/05 10:00
12/4/05 9:30	7.17	-0.23	12/4/05 10:30
12/4/05 10:00	7.42	0.25	12/4/05 11:00
12/4/05 10:30	7.27	-0.15	12/4/05 11:30

12/4/05 11:00	7.27	0.00	12/4/05 12:00
12/4/05 11:30	7.49	0.23	12/4/05 12:30
12/4/05 12:00	7.24	-0.25	12/4/05 13:00
12/4/05 12:30	7.24	0.00	12/4/05 13:30
12/4/05 13:00	7.54	0.30	12/4/05 14:00
12/4/05 13:30	7.27	-0.28	12/4/05 14:30
12/4/05 14:00	7.70	0.43	12/4/05 15:00
12/4/05 14:30	7.32	-0.38	12/4/05 15:30
12/4/05 15:00	7.47	0.15	12/4/05 16:00
12/4/05 15:30	7.67	0.20	12/4/05 16:30
12/4/05 16:00	7.62	-0.05	12/4/05 17:00
12/4/05 16:30	7.74	0.13	12/4/05 17:30
12/4/05 17:00	7.42	-0.33	12/4/05 18:00
12/4/05 17:30	7.54	0.12	12/4/05 18:30
12/4/05 18:00	7.57	0.02	12/4/05 19:00
12/4/05 18:30	7.42	-0.15	12/4/05 19:30
12/4/05 19:00	7.37	-0.05	12/4/05 20:00
12/4/05 19:30	7.57	0.20	12/4/05 20:30
12/4/05 20:00	7.44	-0.12	12/4/05 21:00
12/4/05 20:30	7.44	0.00	12/4/05 21:30
12/4/05 21:00	7.62	0.18	12/4/05 22:00
12/4/05 21:30	7.59	-0.03	12/4/05 22:30
12/4/05 22:00	7.47	-0.12	12/4/05 23:00
12/4/05 22:30	7.32	-0.15	12/4/05 23:30
12/4/05 23:00	7.57	0.25	12/5/05 0:00
12/4/05 23:30	7.19	-0.38	12/5/05 0:30
12/5/05 0:00	7.52	0.33	12/5/05 1:00
12/5/05 0:30	7.59	0.07	12/5/05 1:30
12/5/05 1:00	7.39	-0.20	12/5/05 2:00
12/5/05 1:30	7.42	0.03	12/5/05 2:30
12/5/05 2:00	7.57	0.15	12/5/05 3:00
12/5/05 2:30	7.29	-0.28	12/5/05 3:30
12/5/05 3:00	7.42	0.13	12/5/05 4:00
12/5/05 3:30	7.49	0.07	12/5/05 4:30
12/5/05 4:00	7.49	0.00	12/5/05 5:00
12/5/05 4:30	7.22	-0.28	12/5/05 5:30
12/5/05 5:00	7.29	0.08	12/5/05 6:00
12/5/05 5:30	7.47	0.18	12/5/05 6:30
12/5/05 6:00	7.54	0.08	12/5/05 7:00
12/5/05 6:30	7.39	-0.15	12/5/05 7:30
12/5/05 7:00	7.47	0.08	12/5/05 8:00
12/5/05 7:30	7.27	-0.20	12/5/05 8:30
12/5/05 8:00	7.27	0.00	12/5/05 9:00
12/5/05 8:30	7.54	0.28	12/5/05 9:30
12/5/05 9:00	7.42	-0.12	12/5/05 10:00
12/5/05 9:30	7.29	-0.13	12/5/05 10:30
12/5/05 10:00	7.19	-0.10	12/5/05 11:00
12/5/05 10:30	7.47	0.28	12/5/05 11:30
12/5/05 11:00	7.49	0.03	12/5/05 12:00
12/5/05 11:30	7.29	-0.20	12/5/05 12:30
12/5/05 12:00	7.72	0.43	12/5/05 13:00
12/5/05 12:30	7.29	-0.43	12/5/05 13:30
12/5/05 13:00	7.22	-0.08	12/5/05 14:00
12/5/05 13:30	7.47	0.25	12/5/05 14:30
12/5/05 14:00	7.34	-0.13	12/5/05 15:00
12/5/05 14:30	7.57	0.23	12/5/05 15:30
12/5/05 15:00	7.62	0.05	12/5/05 16:00
12/5/05 15:30	7.42	-0.20	12/5/05 16:30
12/5/05 16:00	7.24	-0.18	12/5/05 17:00
12/5/05 16:30	7.44	0.20	12/5/05 17:30
12/5/05 17:00	7.29	-0.15	12/5/05 18:00
12/5/05 17:30	7.39	0.10	12/5/05 18:30
12/5/05 18:00	7.44	0.05	12/5/05 19:00
12/5/05 18:30	7.59	0.15	12/5/05 19:30

12/5/05 19:00	7.49	-0.10	12/5/05 20:00
12/5/05 19:30	7.42	-0.07	12/5/05 20:30
12/5/05 20:00	7.29	-0.13	12/5/05 21:00
12/5/05 20:30	7.37	0.07	12/5/05 21:30
12/5/05 21:00	7.44	0.08	12/5/05 22:00
12/5/05 21:30	7.34	-0.10	12/5/05 22:30
12/5/05 22:00	7.52	0.18	12/5/05 23:00
12/5/05 22:30	7.49	-0.03	12/5/05 23:30
12/5/05 23:00	7.67	0.18	12/6/05 0:00
12/5/05 23:30	7.22	-0.45	12/6/05 0:30
12/6/05 0:00	7.42	0.20	12/6/05 1:00
12/6/05 0:30	7.44	0.02	12/6/05 1:30
12/6/05 1:00	7.59	0.15	12/6/05 2:00
12/6/05 1:30	7.14	-0.45	12/6/05 2:30
12/6/05 2:00	7.59	0.45	12/6/05 3:00
12/6/05 2:30	7.49	-0.10	12/6/05 3:30
12/6/05 3:00	7.64	0.15	12/6/05 4:00
12/6/05 3:30	7.34	-0.30	12/6/05 4:30
12/6/05 4:00	7.29	-0.05	12/6/05 5:00
12/6/05 4:30	7.39	0.10	12/6/05 5:30
12/6/05 5:00	7.52	0.13	12/6/05 6:00
12/6/05 5:30	7.67	0.15	12/6/05 6:30
12/6/05 6:00	7.37	-0.30	12/6/05 7:00
12/6/05 6:30	7.42	0.05	12/6/05 7:30
12/6/05 7:00	7.52	0.10	12/6/05 8:00
12/6/05 7:30	7.37	-0.15	12/6/05 8:30
12/6/05 8:00	7.47	0.10	12/6/05 9:00
12/6/05 8:30	7.64	0.18	12/6/05 9:30
12/6/05 9:00	7.34	-0.30	12/6/05 10:00
12/6/05 9:30	7.49	0.15	12/6/05 10:30
12/6/05 10:00	7.62	0.12	12/6/05 11:00
12/6/05 10:30	7.74	0.13	12/6/05 11:30
12/6/05 11:00	7.59	-0.15	12/6/05 12:00
12/6/05 11:30	7.64	0.05	12/6/05 12:30
12/6/05 12:00	7.59	-0.05	12/6/05 13:00
12/6/05 12:30	7.74	0.15	12/6/05 13:30
12/6/05 13:00	7.87	0.12	12/6/05 14:00
12/6/05 13:30	7.64	-0.22	12/6/05 14:30
12/6/05 14:00	7.84	0.20	12/6/05 15:00
12/6/05 14:30	7.72	-0.12	12/6/05 15:30
12/6/05 15:00	7.92	0.20	12/6/05 16:00
12/6/05 15:30	7.82	-0.10	12/6/05 16:30
12/6/05 16:00	7.92	0.10	12/6/05 17:00
12/6/05 16:30	7.84	-0.08	12/6/05 17:30
12/6/05 17:00	7.70	-0.15	12/6/05 18:00
12/6/05 17:30	7.89	0.20	12/6/05 18:30
12/6/05 18:00	7.54	-0.35	12/6/05 19:00
12/6/05 18:30	7.72	0.18	12/6/05 19:30
12/6/05 19:00	7.77	0.05	12/6/05 20:00
12/6/05 19:30	7.84	0.07	12/6/05 20:30
12/6/05 20:00	7.80	-0.05	12/6/05 21:00
12/6/05 20:30	7.52	-0.28	12/6/05 21:30
12/6/05 21:00	7.74	0.23	12/6/05 22:00
12/6/05 21:30	7.52	-0.23	12/6/05 22:30
12/6/05 22:00	7.59	0.07	12/6/05 23:00
12/6/05 22:30	7.42	-0.17	12/6/05 23:30
12/6/05 23:00	7.39	-0.03	12/7/05 0:00
12/6/05 23:30	7.39	0.00	12/7/05 0:30
12/7/05 0:00	7.54	0.15	12/7/05 1:00
12/7/05 0:30	7.39	-0.15	12/7/05 1:30
12/7/05 1:00	7.34	-0.05	12/7/05 2:00
12/7/05 1:30	7.64	0.30	12/7/05 2:30
12/7/05 2:00	7.49	-0.15	12/7/05 3:00
12/7/05 2:30	7.44	-0.05	12/7/05 3:30

12/7/05 3:00	7.27	-0.18	12/7/05 4:00
12/7/05 3:30	7.34	0.07	12/7/05 4:30
12/7/05 4:00	7.22	-0.13	12/7/05 5:00
12/7/05 4:30	7.17	-0.05	12/7/05 5:30
12/7/05 5:00	7.29	0.13	12/7/05 6:00
12/7/05 5:30	7.47	0.18	12/7/05 6:30
12/7/05 6:00	7.59	0.12	12/7/05 7:00
12/7/05 6:30	7.27	-0.33	12/7/05 7:30
12/7/05 7:00	7.07	-0.20	12/7/05 8:00
12/7/05 7:30	7.27	0.20	12/7/05 8:30
12/7/05 8:00	7.24	-0.03	12/7/05 9:00
12/7/05 8:30	7.37	0.13	12/7/05 9:30
12/7/05 9:00	7.09	-0.28	12/7/05 10:00
12/7/05 9:30	7.24	0.15	12/7/05 10:30
12/7/05 10:00	6.99	-0.25	12/7/05 11:00
12/7/05 10:30	7.27	0.28	12/7/05 11:30
12/7/05 11:00	7.27	0.00	12/7/05 12:00
12/7/05 11:30	7.19	-0.08	12/7/05 12:30
12/7/05 12:00	7.22	0.03	12/7/05 13:00
12/7/05 12:30	7.09	-0.13	12/7/05 13:30
12/7/05 13:00	7.17	0.08	12/7/05 14:00
12/7/05 13:30	7.22	0.05	12/7/05 14:30
12/7/05 14:00	7.22	0.00	12/7/05 15:00
12/7/05 14:30	7.32	0.10	12/7/05 15:30
12/7/05 15:00	6.97	-0.35	12/7/05 16:00
12/7/05 15:30	7.24	0.28	12/7/05 16:30
12/7/05 16:00	7.27	0.03	12/7/05 17:00
12/7/05 16:30	6.99	-0.28	12/7/05 17:30
12/7/05 17:00	6.99	0.00	12/7/05 18:00
12/7/05 17:30	7.37	0.38	12/7/05 18:30
12/7/05 18:00	7.14	-0.23	12/7/05 19:00
12/7/05 18:30	7.22	0.07	12/7/05 19:30
12/7/05 19:00	7.19	-0.03	12/7/05 20:00
12/7/05 19:30	7.07	-0.13	12/7/05 20:30
12/7/05 20:00	6.91	-0.15	12/7/05 21:00
12/7/05 20:30	6.86	-0.05	12/7/05 21:30
12/7/05 21:00	6.76	-0.10	12/7/05 22:00
12/7/05 21:30	7.07	0.30	12/7/05 22:30
12/7/05 22:00	6.91	-0.15	12/7/05 23:00
12/7/05 22:30	6.89	-0.03	12/7/05 23:30
12/7/05 23:00	6.79	-0.10	12/8/05 0:00
12/7/05 23:30	7.12	0.33	12/8/05 0:30
12/8/05 0:00	7.14	0.03	12/8/05 1:00
12/8/05 0:30	6.97	-0.18	12/8/05 1:30
12/8/05 1:00	6.59	-0.38	12/8/05 2:00
12/8/05 1:30	6.64	0.05	12/8/05 2:30
12/8/05 2:00	6.64	0.00	12/8/05 3:00
12/8/05 2:30	6.71	0.08	12/8/05 3:30
12/8/05 3:00	6.66	-0.05	12/8/05 4:00
12/8/05 3:30	6.43	-0.23	12/8/05 4:30
12/8/05 4:00	6.69	0.25	12/8/05 5:00
12/8/05 4:30	6.56	-0.13	12/8/05 5:30
12/8/05 5:00	6.59	0.03	12/8/05 6:00
12/8/05 5:30	6.38	-0.20	12/8/05 6:30
12/8/05 6:00	6.66	0.28	12/8/05 7:00
12/8/05 6:30	6.74	0.08	12/8/05 7:30
12/8/05 7:00	6.51	-0.23	12/8/05 8:00
12/8/05 7:30	6.84	0.33	12/8/05 8:30
12/8/05 8:00	6.36	-0.48	12/8/05 9:00
12/8/05 8:30	6.81	0.46	12/8/05 9:30
12/8/05 9:00	6.69	-0.13	12/8/05 10:00
12/8/05 9:30	6.41	-0.28	12/8/05 10:30
12/8/05 10:00	6.46	0.05	12/8/05 11:00
12/8/05 10:30	6.31	-0.15	12/8/05 11:30

12/8/05 11:00	6.33	0.02	12/8/05 12:00
12/8/05 11:30	6.86	0.53	12/8/05 12:30
12/8/05 12:00	6.53	-0.33	12/8/05 13:00
12/8/05 12:30	6.81	0.28	12/8/05 13:30
12/8/05 13:00	6.79	-0.03	12/8/05 14:00
12/8/05 13:30	6.86	0.08	12/8/05 14:30
12/8/05 14:00	6.91	0.05	12/8/05 15:00
12/8/05 14:30	6.53	-0.38	12/8/05 15:30
12/8/05 15:00	6.59	0.05	12/8/05 16:00
12/8/05 15:30	6.69	0.10	12/8/05 16:30
12/8/05 16:00	6.66	-0.03	12/8/05 17:00
12/8/05 16:30	6.56	-0.10	12/8/05 17:30
12/8/05 17:00	6.41	-0.15	12/8/05 18:00
12/8/05 17:30	6.48	0.08	12/8/05 18:30
12/8/05 18:00	6.89	0.40	12/8/05 19:00
12/8/05 18:30	6.89	0.00	12/8/05 19:30
12/8/05 19:00	6.61	-0.28	12/8/05 20:00
12/8/05 19:30	6.61	0.00	12/8/05 20:30
12/8/05 20:00	6.38	-0.23	12/8/05 21:00
12/8/05 20:30	6.43	0.05	12/8/05 21:30
12/8/05 21:00	6.41	-0.03	12/8/05 22:00
12/8/05 21:30	6.66	0.25	12/8/05 22:30
12/8/05 22:00	6.61	-0.05	12/8/05 23:00
12/8/05 22:30	6.81	0.20	12/8/05 23:30
12/8/05 23:00	6.46	-0.36	12/9/05 0:00
12/8/05 23:30	6.84	0.38	12/9/05 0:30
12/9/05 0:00	6.28	-0.56	12/9/05 1:00
12/9/05 0:30	6.56	0.28	12/9/05 1:30
12/9/05 1:00	6.46	-0.10	12/9/05 2:00
12/9/05 1:30	7.12	0.66	12/9/05 2:30
12/9/05 2:00	6.51	-0.61	12/9/05 3:00
12/9/05 2:30	6.66	0.15	12/9/05 3:30
12/9/05 3:00	6.74	0.08	12/9/05 4:00
12/9/05 3:30	6.66	-0.08	12/9/05 4:30
12/9/05 4:00	6.48	-0.18	12/9/05 5:00
12/9/05 4:30	6.89	0.40	12/9/05 5:30
12/9/05 5:00	6.84	-0.05	12/9/05 6:00
12/9/05 5:30	6.59	-0.25	12/9/05 6:30
12/9/05 6:00	6.91	0.33	12/9/05 7:00
12/9/05 6:30	7.07	0.15	12/9/05 7:30
12/9/05 7:00	6.66	-0.41	12/9/05 8:00
12/9/05 7:30	6.53	-0.13	12/9/05 8:30
12/9/05 8:00	6.20	-0.33	12/9/05 9:00
12/9/05 8:30	6.69	0.48	12/9/05 9:30
12/9/05 9:00	6.71	0.03	12/9/05 10:00
12/9/05 9:30	6.64	-0.08	12/9/05 10:30
12/9/05 10:00	6.76	0.13	12/9/05 11:00
12/9/05 10:30	6.51	-0.25	12/9/05 11:30
12/9/05 11:00	6.81	0.30	12/9/05 12:00
12/9/05 11:30	6.46	-0.36	12/9/05 12:30
12/9/05 12:00	6.46	0.00	12/9/05 13:00
12/9/05 12:30	6.91	0.46	12/9/05 13:30
12/9/05 13:00	7.09	0.18	12/9/05 14:00
12/9/05 13:30	6.64	-0.45	12/9/05 14:30
12/9/05 14:00	6.31	-0.33	12/9/05 15:00
12/9/05 14:30	6.86	0.56	12/9/05 15:30
12/9/05 15:00	6.41	-0.46	12/9/05 16:00
12/9/05 15:30	6.64	0.23	12/9/05 16:30
12/9/05 16:00	6.79	0.15	12/9/05 17:00
12/9/05 16:30	6.86	0.08	12/9/05 17:30
12/9/05 17:00	6.64	-0.23	12/9/05 18:00
12/9/05 17:30	6.53	-0.10	12/9/05 18:30
12/9/05 18:00	6.86	0.33	12/9/05 19:00
12/9/05 18:30	6.91	0.05	12/9/05 19:30

12/9/05 19:00	6.53	-0.38	12/9/05 20:00
12/9/05 19:30	6.61	0.08	12/9/05 20:30
12/9/05 20:00	6.64	0.03	12/9/05 21:00
12/9/05 20:30	6.51	-0.13	12/9/05 21:30
12/9/05 21:00	6.71	0.20	12/9/05 22:00
12/9/05 21:30	6.79	0.08	12/9/05 22:30
12/9/05 22:00	6.59	-0.20	12/9/05 23:00
12/9/05 22:30	6.89	0.30	12/9/05 23:30
12/9/05 23:00	6.41	-0.48	12/10/05 0:00
12/9/05 23:30	6.61	0.20	12/10/05 0:30
12/10/05 0:00	6.43	-0.18	12/10/05 1:00
12/10/05 0:30	6.23	-0.20	12/10/05 1:30
12/10/05 1:00	6.71	0.48	12/10/05 2:00
12/10/05 1:30	6.53	-0.18	12/10/05 2:30
12/10/05 2:00	6.71	0.18	12/10/05 3:00
12/10/05 2:30	6.41	-0.30	12/10/05 3:30
12/10/05 3:00	6.26	-0.15	12/10/05 4:00
12/10/05 3:30	6.74	0.48	12/10/05 4:30
12/10/05 4:00	6.79	0.05	12/10/05 5:00
12/10/05 4:30	6.66	-0.13	12/10/05 5:30
12/10/05 5:00	6.91	0.25	12/10/05 6:00
12/10/05 5:30	6.74	-0.18	12/10/05 6:30
12/10/05 6:00	6.38	-0.36	12/10/05 7:00
12/10/05 6:30	6.86	0.48	12/10/05 7:30
12/10/05 7:00	6.28	-0.58	12/10/05 8:00
12/10/05 7:30	6.43	0.15	12/10/05 8:30
12/10/05 8:00	6.64	0.20	12/10/05 9:00
12/10/05 8:30	6.36	-0.28	12/10/05 9:30
12/10/05 9:00	6.56	0.20	12/10/05 10:00
12/10/05 9:30	6.69	0.13	12/10/05 10:30
12/10/05 10:00	6.33	-0.36	12/10/05 11:00
12/10/05 10:30	6.84	0.51	12/10/05 11:30
12/10/05 11:00	6.79	-0.05	12/10/05 12:00
12/10/05 11:30	6.69	-0.10	12/10/05 12:30
12/10/05 12:00	6.59	-0.10	12/10/05 13:00
12/10/05 12:30	6.36	-0.23	12/10/05 13:30
12/10/05 13:00	6.74	0.38	12/10/05 14:00
12/10/05 13:30	6.64	-0.10	12/10/05 14:30
12/10/05 14:00	6.48	-0.15	12/10/05 15:00
12/10/05 14:30	6.69	0.20	12/10/05 15:30
12/10/05 15:00	6.69	0.00	12/10/05 16:00
12/10/05 15:30	6.86	0.18	12/10/05 16:30
12/10/05 16:00	6.51	-0.36	12/10/05 17:00
12/10/05 16:30	6.64	0.13	12/10/05 17:30
12/10/05 17:00	6.56	-0.08	12/10/05 18:00
12/10/05 17:30	6.66	0.10	12/10/05 18:30
12/10/05 18:00	6.74	0.08	12/10/05 19:00
12/10/05 18:30	6.81	0.08	12/10/05 19:30
12/10/05 19:00	6.86	0.05	12/10/05 20:00
12/10/05 19:30	6.86	0.00	12/10/05 20:30
12/10/05 20:00	6.71	-0.15	12/10/05 21:00
12/10/05 20:30	6.91	0.20	12/10/05 21:30
12/10/05 21:00	6.56	-0.35	12/10/05 22:00
12/10/05 21:30	6.69	0.13	12/10/05 22:30
12/10/05 22:00	6.38	-0.30	12/10/05 23:00
12/10/05 22:30	6.66	0.28	12/10/05 23:30
12/10/05 23:00	6.59	-0.08	12/11/05 0:00
12/10/05 23:30	6.51	-0.08	12/11/05 0:30
12/11/05 0:00	6.51	0.00	12/11/05 1:00
12/11/05 0:30	6.23	-0.28	12/11/05 1:30
12/11/05 1:00	6.48	0.25	12/11/05 2:00
12/11/05 1:30	6.61	0.13	12/11/05 2:30
12/11/05 2:00	6.48	-0.13	12/11/05 3:00
12/11/05 2:30	6.89	0.40	12/11/05 3:30

12/11/05 3:00	6.69	-0.20	12/11/05 4:00
12/11/05 3:30	6.56	-0.13	12/11/05 4:30
12/11/05 4:00	6.53	-0.03	12/11/05 5:00
12/11/05 4:30	6.71	0.18	12/11/05 5:30
12/11/05 5:00	6.48	-0.23	12/11/05 6:00
12/11/05 5:30	6.66	0.18	12/11/05 6:30
12/11/05 6:00	6.51	-0.15	12/11/05 7:00
12/11/05 6:30	6.51	0.00	12/11/05 7:30
12/11/05 7:00	6.43	-0.08	12/11/05 8:00
12/11/05 7:30	6.46	0.03	12/11/05 8:30
12/11/05 8:00	6.69	0.23	12/11/05 9:00
12/11/05 8:30	6.59	-0.10	12/11/05 9:30
12/11/05 9:00	6.71	0.13	12/11/05 10:00
12/11/05 9:30	6.38	-0.33	12/11/05 10:30
12/11/05 10:00	6.46	0.08	12/11/05 11:00
12/11/05 10:30	6.46	0.00	12/11/05 11:30
12/11/05 11:00	6.33	-0.13	12/11/05 12:00
12/11/05 11:30	6.86	0.53	12/11/05 12:30
12/11/05 12:00	6.33	-0.53	12/11/05 13:00
12/11/05 12:30	6.48	0.15	12/11/05 13:30
12/11/05 13:00	6.31	-0.18	12/11/05 14:00
12/11/05 13:30	6.51	0.20	12/11/05 14:30
12/11/05 14:00	6.66	0.15	12/11/05 15:00
12/11/05 14:30	6.53	-0.13	12/11/05 15:30
12/11/05 15:00	6.41	-0.13	12/11/05 16:00
12/11/05 15:30	6.76	0.36	12/11/05 16:30
12/11/05 16:00	6.46	-0.30	12/11/05 17:00
12/11/05 16:30	6.48	0.03	12/11/05 17:30
12/11/05 17:00	6.71	0.23	12/11/05 18:00
12/11/05 17:30	6.38	-0.33	12/11/05 18:30
12/11/05 18:00	6.56	0.18	12/11/05 19:00
12/11/05 18:30	6.76	0.20	12/11/05 19:30
12/11/05 19:00	6.69	-0.08	12/11/05 20:00
12/11/05 19:30	6.66	-0.03	12/11/05 20:30
12/11/05 20:00	6.59	-0.08	12/11/05 21:00
12/11/05 20:30	6.64	0.05	12/11/05 21:30
12/11/05 21:00	6.48	-0.15	12/11/05 22:00
12/11/05 21:30	6.38	-0.10	12/11/05 22:30
12/11/05 22:00	6.59	0.20	12/11/05 23:00
12/11/05 22:30	6.46	-0.13	12/11/05 23:30
12/11/05 23:00	6.76	0.30	12/12/05 0:00
12/11/05 23:30	6.51	-0.25	12/12/05 0:30
12/12/05 0:00	6.51	0.00	12/12/05 1:00
12/12/05 0:30	6.66	0.15	12/12/05 1:30
12/12/05 1:00	6.38	-0.28	12/12/05 2:00
12/12/05 1:30	6.48	0.10	12/12/05 2:30
12/12/05 2:00	6.79	0.30	12/12/05 3:00
12/12/05 2:30	6.61	-0.18	12/12/05 3:30
12/12/05 3:00	6.64	0.03	12/12/05 4:00
12/12/05 3:30	6.46	-0.18	12/12/05 4:30
12/12/05 4:00	6.81	0.36	12/12/05 5:00
12/12/05 4:30	6.48	-0.33	12/12/05 5:30
12/12/05 5:00	6.66	0.18	12/12/05 6:00
12/12/05 5:30	6.74	0.08	12/12/05 6:30
12/12/05 6:00	6.59	-0.15	12/12/05 7:00
12/12/05 6:30	6.33	-0.25	12/12/05 7:30
12/12/05 7:00	6.23	-0.10	12/12/05 8:00
12/12/05 7:30	6.31	0.08	12/12/05 8:30
12/12/05 8:00	6.59	0.28	12/12/05 9:00
12/12/05 8:30	6.36	-0.23	12/12/05 9:30
12/12/05 9:00	6.66	0.30	12/12/05 10:00
12/12/05 9:30	6.56	-0.10	12/12/05 10:30
12/12/05 10:00	6.48	-0.08	12/12/05 11:00
12/12/05 10:30	6.20	-0.28	12/12/05 11:30

12/12/05 11:00			12/12/05 12:00
12/12/05 11:30			12/12/05 12:30
12/12/05 12:00	6.18		12/12/05 13:00
12/12/05 12:30	6.66	0.48	12/12/05 13:30
12/12/05 13:00	6.28	-0.38	12/12/05 14:00
12/12/05 13:30	6.76	0.48	12/12/05 14:30
12/12/05 14:00	6.28	-0.48	12/12/05 15:00
12/12/05 14:30	6.46	0.18	12/12/05 15:30
12/12/05 15:00	6.20	-0.25	12/12/05 16:00
12/12/05 15:30	6.28	0.08	12/12/05 16:30
12/12/05 16:00	6.59	0.30	12/12/05 17:00
12/12/05 16:30	6.53	-0.05	12/12/05 17:30
12/12/05 17:00	6.56	0.03	12/12/05 18:00
12/12/05 17:30	6.53	-0.03	12/12/05 18:30
12/12/05 18:00	6.15	-0.38	12/12/05 19:00
12/12/05 18:30	6.59	0.43	12/12/05 19:30
12/12/05 19:00	6.33	-0.25	12/12/05 20:00
12/12/05 19:30	6.53	0.20	12/12/05 20:30
12/12/05 20:00	6.64	0.10	12/12/05 21:00
12/12/05 20:30	6.48	-0.15	12/12/05 21:30
12/12/05 21:00	6.41	-0.08	12/12/05 22:00
12/12/05 21:30	6.41	0.00	12/12/05 22:30
12/12/05 22:00	6.53	0.13	12/12/05 23:00
12/12/05 22:30	6.66	0.13	12/12/05 23:30
12/12/05 23:00	6.71	0.05	12/13/05 0:00
12/12/05 23:30	6.66	-0.05	12/13/05 0:30
12/13/05 0:00	6.66	0.00	12/13/05 1:00
12/13/05 0:30	6.26	-0.41	12/13/05 1:30
12/13/05 1:00	6.64	0.38	12/13/05 2:00
12/13/05 1:30	6.59	-0.05	12/13/05 2:30
12/13/05 2:00	6.69	0.10	12/13/05 3:00
12/13/05 2:30	6.69	0.00	12/13/05 3:30
12/13/05 3:00	6.56	-0.13	12/13/05 4:00
12/13/05 3:30	6.28	-0.28	12/13/05 4:30
12/13/05 4:00	6.71	0.43	12/13/05 5:00
12/13/05 4:30	6.51	-0.20	12/13/05 5:30
12/13/05 5:00	6.31	-0.20	12/13/05 6:00
12/13/05 5:30	6.28	-0.03	12/13/05 6:30
12/13/05 6:00	6.64	0.36	12/13/05 7:00
12/13/05 6:30	6.46	-0.18	12/13/05 7:30
12/13/05 7:00	6.48	0.03	12/13/05 8:00
12/13/05 7:30	6.41	-0.08	12/13/05 8:30
12/13/05 8:00	6.74	0.33	12/13/05 9:00
12/13/05 8:30	6.74	0.00	12/13/05 9:30
12/13/05 9:00	6.69	-0.05	12/13/05 10:00
12/13/05 9:30	6.71	0.03	12/13/05 10:30
12/13/05 10:00	6.36	-0.36	12/13/05 11:00
12/13/05 10:30	6.76	0.41	12/13/05 11:30
12/13/05 11:00	6.66	-0.10	12/13/05 12:00
12/13/05 11:30	6.89	0.23	12/13/05 12:30
12/13/05 12:00	6.94	0.05	12/13/05 13:00
12/13/05 12:30	6.91	-0.03	12/13/05 13:30
12/13/05 13:00	6.84	-0.07	12/13/05 14:00
12/13/05 13:30	6.84	0.00	12/13/05 14:30
12/13/05 14:00	6.79	-0.05	12/13/05 15:00
12/13/05 14:30	6.84	0.05	12/13/05 15:30
12/13/05 15:00	6.81	-0.03	12/13/05 16:00
12/13/05 15:30	6.66	-0.15	12/13/05 16:30
12/13/05 16:00	6.51	-0.15	12/13/05 17:00
12/13/05 16:30	6.56	0.05	12/13/05 17:30
12/13/05 17:00	6.79	0.23	12/13/05 18:00
12/13/05 17:30	6.71	-0.08	12/13/05 18:30
12/13/05 18:00	6.48	-0.23	12/13/05 19:00
12/13/05 18:30	6.43	-0.05	12/13/05 19:30

12/13/05 19:00	6.46	0.03	12/13/05 20:00
12/13/05 19:30	6.43	-0.03	12/13/05 20:30
12/13/05 20:00	6.33	-0.10	12/13/05 21:00
12/13/05 20:30	6.41	0.08	12/13/05 21:30
12/13/05 21:00	6.38	-0.03	12/13/05 22:00
12/13/05 21:30	6.31	-0.08	12/13/05 22:30
12/13/05 22:00	6.74	0.43	12/13/05 23:00
12/13/05 22:30	6.71	-0.03	12/13/05 23:30
12/13/05 23:00	6.53	-0.18	12/14/05 0:00
12/13/05 23:30	6.74	0.20	12/14/05 0:30
12/14/05 0:00	6.66	-0.08	12/14/05 1:00
12/14/05 0:30	6.46	-0.20	12/14/05 1:30
12/14/05 1:00	6.46	0.00	12/14/05 2:00
12/14/05 1:30	6.79	0.33	12/14/05 2:30
12/14/05 2:00	6.41	-0.38	12/14/05 3:00
12/14/05 2:30	6.36	-0.05	12/14/05 3:30
12/14/05 3:00	6.53	0.18	12/14/05 4:00
12/14/05 3:30	6.76	0.23	12/14/05 4:30
12/14/05 4:00	6.59	-0.18	12/14/05 5:00
12/14/05 4:30	6.48	-0.10	12/14/05 5:30
12/14/05 5:00	6.31	-0.18	12/14/05 6:00
12/14/05 5:30	6.69	0.38	12/14/05 6:30
12/14/05 6:00	6.43	-0.25	12/14/05 7:00
12/14/05 6:30	6.46	0.03	12/14/05 7:30
12/14/05 7:00	6.81	0.36	12/14/05 8:00
12/14/05 7:30	6.76	-0.05	12/14/05 8:30
12/14/05 8:00	6.15	-0.61	12/14/05 9:00
12/14/05 8:30	6.33	0.18	12/14/05 9:30
12/14/05 9:00	6.38	0.05	12/14/05 10:00
12/14/05 9:30	6.64	0.25	12/14/05 10:30
12/14/05 10:00	6.38	-0.25	12/14/05 11:00
12/14/05 10:30	6.84	0.46	12/14/05 11:30
12/14/05 11:00	6.64	-0.20	12/14/05 12:00
12/14/05 11:30	6.61	-0.03	12/14/05 12:30
12/14/05 12:00	6.66	0.05	12/14/05 13:00
12/14/05 12:30	6.81	0.15	12/14/05 13:30
12/14/05 13:00	6.89	0.08	12/14/05 14:00
12/14/05 13:30	6.81	-0.08	12/14/05 14:30
12/14/05 14:00	6.81	0.00	12/14/05 15:00
12/14/05 14:30	6.36	-0.46	12/14/05 15:30
12/14/05 15:00	6.69	0.33	12/14/05 16:00
12/14/05 15:30	6.41	-0.28	12/14/05 16:30
12/14/05 16:00	6.38	-0.03	12/14/05 17:00
12/14/05 16:30	6.48	0.10	12/14/05 17:30
12/14/05 17:00	6.56	0.08	12/14/05 18:00
12/14/05 17:30	6.46	-0.10	12/14/05 18:30
12/14/05 18:00	6.10	-0.36	12/14/05 19:00
12/14/05 18:30	6.18	0.08	12/14/05 19:30
12/14/05 19:00	6.23	0.05	12/14/05 20:00
12/14/05 19:30	6.59	0.36	12/14/05 20:30
12/14/05 20:00	6.56	-0.03	12/14/05 21:00
12/14/05 20:30	6.20	-0.36	12/14/05 21:30
12/14/05 21:00	6.15	-0.05	12/14/05 22:00
12/14/05 21:30	6.46	0.31	12/14/05 22:30
12/14/05 22:00	6.48	0.03	12/14/05 23:00
12/14/05 22:30	6.18	-0.31	12/14/05 23:30
12/14/05 23:00	6.48	0.31	12/15/05 0:00
12/14/05 23:30	6.71	0.23	12/15/05 0:30
12/15/05 0:00	6.86	0.15	12/15/05 1:00
12/15/05 0:30	6.94	0.08	12/15/05 1:30
12/15/05 1:00	6.61	-0.33	12/15/05 2:00
12/15/05 1:30	6.46	-0.15	12/15/05 2:30
12/15/05 2:00	6.53	0.08	12/15/05 3:00
12/15/05 2:30	6.41	-0.13	12/15/05 3:30

12/15/05 3:00	6.41	0.00	12/15/05 4:00
12/15/05 3:30	6.43	0.03	12/15/05 4:30
12/15/05 4:00	6.05	-0.38	12/15/05 5:00
12/15/05 4:30	6.41	0.36	12/15/05 5:30
12/15/05 5:00	6.38	-0.03	12/15/05 6:00
12/15/05 5:30	6.18	-0.20	12/15/05 6:30
12/15/05 6:00	6.79	0.61	12/15/05 7:00
12/15/05 6:30	6.43	-0.36	12/15/05 7:30
12/15/05 7:00	6.61	0.18	12/15/05 8:00
12/15/05 7:30	6.43	-0.18	12/15/05 8:30
12/15/05 8:00	6.46	0.03	12/15/05 9:00
12/15/05 8:30	6.76	0.30	12/15/05 9:30
12/15/05 9:00	6.84	0.08	12/15/05 10:00
12/15/05 9:30	6.76	-0.08	12/15/05 10:30
12/15/05 10:00	6.81	0.05	12/15/05 11:00
12/15/05 10:30	6.71	-0.10	12/15/05 11:30
12/15/05 11:00	6.81	0.10	12/15/05 12:00
12/15/05 11:30	6.59	-0.23	12/15/05 12:30
12/15/05 12:00	6.79	0.20	12/15/05 13:00
12/15/05 12:30	6.84	0.05	12/15/05 13:30
12/15/05 13:00	6.89	0.05	12/15/05 14:00
12/15/05 13:30	6.53	-0.35	12/15/05 14:30
12/15/05 14:00	6.71	0.18	12/15/05 15:00
12/15/05 14:30	6.48	-0.23	12/15/05 15:30
12/15/05 15:00	6.86	0.38	12/15/05 16:00
12/15/05 15:30	6.84	-0.02	12/15/05 16:30
12/15/05 16:00	6.79	-0.05	12/15/05 17:00
12/15/05 16:30	6.76	-0.03	12/15/05 17:30
12/15/05 17:00	6.79	0.03	12/15/05 18:00
12/15/05 17:30	6.79	0.00	12/15/05 18:30
12/15/05 18:00	6.69	-0.10	12/15/05 19:00
12/15/05 18:30	6.41	-0.28	12/15/05 19:30
12/15/05 19:00	6.41	0.00	12/15/05 20:00
12/15/05 19:30	6.64	0.23	12/15/05 20:30
12/15/05 20:00	6.79	0.15	12/15/05 21:00
12/15/05 20:30	6.79	0.00	12/15/05 21:30
12/15/05 21:00	6.59	-0.20	12/15/05 22:00
12/15/05 21:30	6.74	0.15	12/15/05 22:30
12/15/05 22:00	6.69	-0.05	12/15/05 23:00
12/15/05 22:30	6.76	0.08	12/15/05 23:30
12/15/05 23:00	6.66	-0.10	12/16/05 0:00
12/15/05 23:30	6.74	0.08	12/16/05 0:30
12/16/05 0:00	6.66	-0.08	12/16/05 1:00
12/16/05 0:30	6.66	0.00	12/16/05 1:30
12/16/05 1:00	6.36	-0.30	12/16/05 2:00
12/16/05 1:30	6.84	0.48	12/16/05 2:30
12/16/05 2:00	6.76	-0.08	12/16/05 3:00
12/16/05 2:30	6.61	-0.15	12/16/05 3:30
12/16/05 3:00	6.59	-0.03	12/16/05 4:00
12/16/05 3:30	6.86	0.28	12/16/05 4:30
12/16/05 4:00	6.46	-0.41	12/16/05 5:00
12/16/05 4:30	6.74	0.28	12/16/05 5:30
12/16/05 5:00	6.79	0.05	12/16/05 6:00
12/16/05 5:30	6.81	0.03	12/16/05 6:30
12/16/05 6:00	6.79	-0.03	12/16/05 7:00
12/16/05 6:30	6.48	-0.30	12/16/05 7:30
12/16/05 7:00	6.71	0.23	12/16/05 8:00
12/16/05 7:30	6.56	-0.15	12/16/05 8:30
12/16/05 8:00	6.56	0.00	12/16/05 9:00
12/16/05 8:30	6.71	0.15	12/16/05 9:30
12/16/05 9:00	6.76	0.05	12/16/05 10:00
12/16/05 9:30	6.79	0.03	12/16/05 10:30
12/16/05 10:00	6.43	-0.36	12/16/05 11:00
12/16/05 10:30	6.79	0.36	12/16/05 11:30

12/16/05 11:00	6.71	-0.08	12/16/05 12:00
12/16/05 11:30	6.76	0.05	12/16/05 12:30
12/16/05 12:00	6.38	-0.38	12/16/05 13:00
12/16/05 12:30	6.61	0.23	12/16/05 13:30
12/16/05 13:00	6.79	0.18	12/16/05 14:00
12/16/05 13:30	6.41	-0.38	12/16/05 14:30
12/16/05 14:00	6.81	0.41	12/16/05 15:00
12/16/05 14:30	6.46	-0.36	12/16/05 15:30
12/16/05 15:00	6.86	0.41	12/16/05 16:00
12/16/05 15:30	6.79	-0.08	12/16/05 16:30
12/16/05 16:00	6.71	-0.08	12/16/05 17:00
12/16/05 16:30	6.64	-0.08	12/16/05 17:30
12/16/05 17:00	6.69	0.05	12/16/05 18:00
12/16/05 17:30	6.41	-0.28	12/16/05 18:30
12/16/05 18:00	6.66	0.25	12/16/05 19:00
12/16/05 18:30	6.66	0.00	12/16/05 19:30
12/16/05 19:00	6.46	-0.20	12/16/05 20:00
12/16/05 19:30	6.48	0.03	12/16/05 20:30
12/16/05 20:00	6.48	0.00	12/16/05 21:00
12/16/05 20:30	6.61	0.13	12/16/05 21:30
12/16/05 21:00	6.38	-0.23	12/16/05 22:00
12/16/05 21:30	6.66	0.28	12/16/05 22:30
12/16/05 22:00	6.56	-0.10	12/16/05 23:00
12/16/05 22:30	6.69	0.13	12/16/05 23:30
12/16/05 23:00	6.61	-0.08	12/17/05 0:00
12/16/05 23:30	6.46	-0.15	12/17/05 0:30
12/17/05 0:00	6.59	0.13	12/17/05 1:00
12/17/05 0:30	6.71	0.13	12/17/05 1:30
12/17/05 1:00	6.31	-0.41	12/17/05 2:00
12/17/05 1:30	6.64	0.33	12/17/05 2:30
12/17/05 2:00	6.46	-0.18	12/17/05 3:00
12/17/05 2:30	6.69	0.23	12/17/05 3:30
12/17/05 3:00	6.76	0.08	12/17/05 4:00
12/17/05 3:30	6.56	-0.20	12/17/05 4:30
12/17/05 4:00	6.53	-0.03	12/17/05 5:00
12/17/05 4:30	6.74	0.20	12/17/05 5:30
12/17/05 5:00	6.66	-0.08	12/17/05 6:00
12/17/05 5:30	6.51	-0.15	12/17/05 6:30
12/17/05 6:00	6.71	0.20	12/17/05 7:00
12/17/05 6:30	6.71	0.00	12/17/05 7:30
12/17/05 7:00	6.38	-0.33	12/17/05 8:00
12/17/05 7:30	6.79	0.41	12/17/05 8:30
12/17/05 8:00	6.53	-0.25	12/17/05 9:00
12/17/05 8:30	6.71	0.18	12/17/05 9:30
12/17/05 9:00	6.53	-0.18	12/17/05 10:00
12/17/05 9:30	6.51	-0.03	12/17/05 10:30
12/17/05 10:00	6.51	0.00	12/17/05 11:00
12/17/05 10:30	6.41	-0.10	12/17/05 11:30
12/17/05 11:00	6.51	0.10	12/17/05 12:00
12/17/05 11:30	6.36	-0.15	12/17/05 12:30
12/17/05 12:00	6.71	0.36	12/17/05 13:00
12/17/05 12:30	6.74	0.03	12/17/05 13:30
12/17/05 13:00	6.66	-0.08	12/17/05 14:00
12/17/05 13:30	6.66	0.00	12/17/05 14:30
12/17/05 14:00	6.31	-0.35	12/17/05 15:00
12/17/05 14:30	6.74	0.43	12/17/05 15:30
12/17/05 15:00	6.64	-0.10	12/17/05 16:00
12/17/05 15:30	6.41	-0.23	12/17/05 16:30
12/17/05 16:00	6.61	0.20	12/17/05 17:00
12/17/05 16:30	6.76	0.15	12/17/05 17:30
12/17/05 17:00	6.43	-0.33	12/17/05 18:00
12/17/05 17:30	6.53	0.10	12/17/05 18:30
12/17/05 18:00	6.46	-0.08	12/17/05 19:00
12/17/05 18:30	6.74	0.28	12/17/05 19:30

12/17/05 19:00	6.38	-0.36	12/17/05 20:00
12/17/05 19:30	6.66	0.28	12/17/05 20:30
12/17/05 20:00	6.56	-0.10	12/17/05 21:00
12/17/05 20:30	6.71	0.15	12/17/05 21:30
12/17/05 21:00	6.66	-0.05	12/17/05 22:00
12/17/05 21:30	6.53	-0.13	12/17/05 22:30
12/17/05 22:00	6.66	0.13	12/17/05 23:00
12/17/05 22:30	6.59	-0.08	12/17/05 23:30
12/17/05 23:00	6.23	-0.36	12/18/05 0:00
12/17/05 23:30	6.51	0.28	12/18/05 0:30
12/18/05 0:00	6.38	-0.13	12/18/05 1:00
12/18/05 0:30	6.31	-0.08	12/18/05 1:30
12/18/05 1:00	6.28	-0.03	12/18/05 2:00
12/18/05 1:30	6.31	0.03	12/18/05 2:30
12/18/05 2:00	6.74	0.43	12/18/05 3:00
12/18/05 2:30	6.38	-0.36	12/18/05 3:30
12/18/05 3:00	6.56	0.18	12/18/05 4:00
12/18/05 3:30	6.33	-0.23	12/18/05 4:30
12/18/05 4:00	6.74	0.41	12/18/05 5:00
12/18/05 4:30	6.79	0.05	12/18/05 5:30
12/18/05 5:00	6.71	-0.08	12/18/05 6:00
12/18/05 5:30	6.66	-0.05	12/18/05 6:30
12/18/05 6:00	6.59	-0.08	12/18/05 7:00
12/18/05 6:30	6.79	0.20	12/18/05 7:30
12/18/05 7:00	6.76	-0.03	12/18/05 8:00
12/18/05 7:30	6.79	0.03	12/18/05 8:30
12/18/05 8:00	6.66	-0.13	12/18/05 9:00
12/18/05 8:30	6.31	-0.35	12/18/05 9:30
12/18/05 9:00	6.64	0.33	12/18/05 10:00
12/18/05 9:30	6.38	-0.25	12/18/05 10:30
12/18/05 10:00	6.53	0.15	12/18/05 11:00
12/18/05 10:30	6.74	0.20	12/18/05 11:30
12/18/05 11:00	6.64	-0.10	12/18/05 12:00
12/18/05 11:30	6.76	0.13	12/18/05 12:30
12/18/05 12:00	6.51	-0.25	12/18/05 13:00
12/18/05 12:30	6.74	0.23	12/18/05 13:30
12/18/05 13:00	6.69	-0.05	12/18/05 14:00
12/18/05 13:30	6.66	-0.03	12/18/05 14:30
12/18/05 14:00	6.79	0.13	12/18/05 15:00
12/18/05 14:30	6.81	0.03	12/18/05 15:30
12/18/05 15:00	6.51	-0.30	12/18/05 16:00
12/18/05 15:30	6.33	-0.18	12/18/05 16:30
12/18/05 16:00	6.76	0.43	12/18/05 17:00
12/18/05 16:30	6.56	-0.20	12/18/05 17:30
12/18/05 17:00	6.74	0.18	12/18/05 18:00
12/18/05 17:30	6.71	-0.03	12/18/05 18:30
12/18/05 18:00	6.76	0.05	12/18/05 19:00
12/18/05 18:30	6.56	-0.20	12/18/05 19:30
12/18/05 19:00	6.71	0.15	12/18/05 20:00
12/18/05 19:30	6.76	0.05	12/18/05 20:30
12/18/05 20:00	6.56	-0.20	12/18/05 21:00
12/18/05 20:30	6.69	0.13	12/18/05 21:30
12/18/05 21:00	6.66	-0.03	12/18/05 22:00
12/18/05 21:30	6.41	-0.25	12/18/05 22:30
12/18/05 22:00	6.33	-0.08	12/18/05 23:00
12/18/05 22:30	6.74	0.41	12/18/05 23:30
12/18/05 23:00	6.74	0.00	12/19/05 0:00
12/18/05 23:30	6.31	-0.43	12/19/05 0:30
12/19/05 0:00	6.74	0.43	12/19/05 1:00
12/19/05 0:30	6.53	-0.20	12/19/05 1:30
12/19/05 1:00	6.79	0.25	12/19/05 2:00
12/19/05 1:30	6.59	-0.20	12/19/05 2:30
12/19/05 2:00	6.74	0.15	12/19/05 3:00
12/19/05 2:30	6.36	-0.38	12/19/05 3:30

12/19/05 3:00	6.74	0.38	12/19/05 4:00
12/19/05 3:30	6.33	-0.41	12/19/05 4:30
12/19/05 4:00	6.81	0.48	12/19/05 5:00
12/19/05 4:30	6.66	-0.15	12/19/05 5:30
12/19/05 5:00	6.41	-0.25	12/19/05 6:00
12/19/05 5:30	6.81	0.41	12/19/05 6:30
12/19/05 6:00	6.76	-0.05	12/19/05 7:00
12/19/05 6:30	6.53	-0.23	12/19/05 7:30
12/19/05 7:00	6.79	0.25	12/19/05 8:00
12/19/05 7:30	6.46	-0.33	12/19/05 8:30
12/19/05 8:00	6.61	0.15	12/19/05 9:00
12/19/05 8:30	6.76	0.15	12/19/05 9:30
12/19/05 9:00	6.36	-0.41	12/19/05 10:00
12/19/05 9:30	6.76	0.41	12/19/05 10:30
12/19/05 10:00	6.53	-0.23	12/19/05 11:00
12/19/05 10:30	6.61	0.08	12/19/05 11:30
12/19/05 11:00	6.59	-0.03	12/19/05 12:00
12/19/05 11:30	6.69	0.10	12/19/05 12:30
12/19/05 12:00	6.74	0.05	12/19/05 13:00
12/19/05 12:30	6.51	-0.23	12/19/05 13:30
12/19/05 13:00	6.79	0.28	12/19/05 14:00
12/19/05 13:30	6.38	-0.41	12/19/05 14:30
12/19/05 14:00	6.84	0.46	12/19/05 15:00
12/19/05 14:30	6.61	-0.23	12/19/05 15:30
12/19/05 15:00	6.56	-0.05	12/19/05 16:00
12/19/05 15:30	6.71	0.15	12/19/05 16:30
12/19/05 16:00	6.79	0.08	12/19/05 17:00
12/19/05 16:30	6.69	-0.10	12/19/05 17:30
12/19/05 17:00	6.74	0.05	12/19/05 18:00
12/19/05 17:30	6.79	0.05	12/19/05 18:30
12/19/05 18:00	6.33	-0.46	12/19/05 19:00
12/19/05 18:30	6.56	0.23	12/19/05 19:30
12/19/05 19:00	6.69	0.13	12/19/05 20:00
12/19/05 19:30	6.71	0.03	12/19/05 20:30
12/19/05 20:00	6.26	-0.46	12/19/05 21:00
12/19/05 20:30	6.66	0.41	12/19/05 21:30
12/19/05 21:00	6.41	-0.25	12/19/05 22:00
12/19/05 21:30	6.76	0.36	12/19/05 22:30
12/19/05 22:00	6.56	-0.20	12/19/05 23:00
12/19/05 22:30	6.71	0.15	12/19/05 23:30
12/19/05 23:00	6.33	-0.38	12/20/05 0:00
12/19/05 23:30	6.64	0.31	12/20/05 0:30
12/20/05 0:00	6.74	0.10	12/20/05 1:00
12/20/05 0:30	6.61	-0.13	12/20/05 1:30
12/20/05 1:00	6.33	-0.28	12/20/05 2:00
12/20/05 1:30	6.66	0.33	12/20/05 2:30
12/20/05 2:00	6.66	0.00	12/20/05 3:00
12/20/05 2:30	6.48	-0.18	12/20/05 3:30
12/20/05 3:00	6.59	0.10	12/20/05 4:00
12/20/05 3:30	6.79	0.20	12/20/05 4:30
12/20/05 4:00	6.38	-0.41	12/20/05 5:00
12/20/05 4:30	6.71	0.33	12/20/05 5:30
12/20/05 5:00	6.84	0.13	12/20/05 6:00
12/20/05 5:30	6.74	-0.10	12/20/05 6:30
12/20/05 6:00	6.53	-0.20	12/20/05 7:00
12/20/05 6:30	6.86	0.33	12/20/05 7:30
12/20/05 7:00	6.53	-0.33	12/20/05 8:00
12/20/05 7:30	6.56	0.03	12/20/05 8:30
12/20/05 8:00	6.84	0.28	12/20/05 9:00
12/20/05 8:30	6.48	-0.36	12/20/05 9:30
12/20/05 9:00	6.84	0.36	12/20/05 10:00
12/20/05 9:30	6.79	-0.05	12/20/05 10:30
12/20/05 10:00	6.76	-0.03	12/20/05 11:00
12/20/05 10:30	6.74	-0.03	12/20/05 11:30

12/20/05 11:00	6.91	0.18	12/20/05 12:00
12/20/05 11:30	6.64	-0.28	12/20/05 12:30
12/20/05 12:00	6.51	-0.13	12/20/05 13:00
12/20/05 12:30	6.53	0.03	12/20/05 13:30
12/20/05 13:00	6.86	0.33	12/20/05 14:00
12/20/05 13:30	6.89	0.03	12/20/05 14:30
12/20/05 14:00	6.91	0.03	12/20/05 15:00
12/20/05 14:30	6.89	-0.03	12/20/05 15:30
12/20/05 15:00	6.89	0.00	12/20/05 16:00
12/20/05 15:30	6.99	0.10	12/20/05 16:30
12/20/05 16:00	6.71	-0.28	12/20/05 17:00
12/20/05 16:30	6.97	0.25	12/20/05 17:30
12/20/05 17:00	6.91	-0.05	12/20/05 18:00
12/20/05 17:30	6.99	0.08	12/20/05 18:30
12/20/05 18:00	6.71	-0.28	12/20/05 19:00
12/20/05 18:30	6.91	0.20	12/20/05 19:30
12/20/05 19:00	6.91	0.00	12/20/05 20:00
12/20/05 19:30	6.99	0.08	12/20/05 20:30
12/20/05 20:00	6.89	-0.10	12/20/05 21:00
12/20/05 20:30	6.71	-0.18	12/20/05 21:30
12/20/05 21:00	6.71	0.00	12/20/05 22:00
12/20/05 21:30	6.94	0.23	12/20/05 22:30
12/20/05 22:00	6.76	-0.18	12/20/05 23:00
12/20/05 22:30	6.76	0.00	12/20/05 23:30
12/20/05 23:00	7.04	0.28	12/21/05 0:00
12/20/05 23:30	7.09	0.05	12/21/05 0:30
12/21/05 0:00	7.04	-0.05	12/21/05 1:00
12/21/05 0:30	6.94	-0.10	12/21/05 1:30
12/21/05 1:00	6.76	-0.18	12/21/05 2:00
12/21/05 1:30	7.01	0.25	12/21/05 2:30
12/21/05 2:00	7.01	0.00	12/21/05 3:00
12/21/05 2:30	6.76	-0.25	12/21/05 3:30
12/21/05 3:00	6.74	-0.03	12/21/05 4:00
12/21/05 3:30	6.59	-0.15	12/21/05 4:30
12/21/05 4:00	6.56	-0.03	12/21/05 5:00
12/21/05 4:30	6.84	0.28	12/21/05 5:30
12/21/05 5:00	6.76	-0.08	12/21/05 6:00
12/21/05 5:30	6.81	0.05	12/21/05 6:30
12/21/05 6:00	6.81	0.00	12/21/05 7:00
12/21/05 6:30	6.81	0.00	12/21/05 7:30
12/21/05 7:00	6.66	-0.15	12/21/05 8:00
12/21/05 7:30	6.79	0.13	12/21/05 8:30
12/21/05 8:00	6.69	-0.10	12/21/05 9:00
12/21/05 8:30	6.51	-0.18	12/21/05 9:30
12/21/05 9:00	6.86	0.36	12/21/05 10:00
12/21/05 9:30	6.79	-0.08	12/21/05 10:30
12/21/05 10:00	6.61	-0.18	12/21/05 11:00
12/21/05 10:30	6.81	0.20	12/21/05 11:30
12/21/05 11:00	6.81	0.00	12/21/05 12:00
12/21/05 11:30	6.53	-0.28	12/21/05 12:30
12/21/05 12:00	6.89	0.35	12/21/05 13:00
12/21/05 12:30	6.56	-0.33	12/21/05 13:30
12/21/05 13:00	6.86	0.30	12/21/05 14:00
12/21/05 13:30	6.76	-0.10	12/21/05 14:30
12/21/05 14:00	6.74	-0.03	12/21/05 15:00
12/21/05 14:30	6.94	0.20	12/21/05 15:30
12/21/05 15:00	6.66	-0.28	12/21/05 16:00
12/21/05 15:30	6.91	0.25	12/21/05 16:30
12/21/05 16:00	6.94	0.03	12/21/05 17:00
12/21/05 16:30	6.69	-0.25	12/21/05 17:30
12/21/05 17:00	6.81	0.13	12/21/05 18:00
12/21/05 17:30	6.94	0.13	12/21/05 18:30
12/21/05 18:00	6.94	0.00	12/21/05 19:00
12/21/05 18:30	6.71	-0.23	12/21/05 19:30

12/21/05 19:00	6.81	0.10	12/21/05 20:00
12/21/05 19:30	6.94	0.13	12/21/05 20:30
12/21/05 20:00	6.69	-0.25	12/21/05 21:00
12/21/05 20:30	6.94	0.25	12/21/05 21:30
12/21/05 21:00	6.81	-0.13	12/21/05 22:00
12/21/05 21:30	6.76	-0.05	12/21/05 22:30
12/21/05 22:00	6.99	0.23	12/21/05 23:00
12/21/05 22:30	6.99	0.00	12/21/05 23:30
12/21/05 23:00	6.76	-0.23	12/22/05 0:00
12/21/05 23:30	7.04	0.28	12/22/05 0:30
12/22/05 0:00	6.76	-0.28	12/22/05 1:00
12/22/05 0:30	7.07	0.30	12/22/05 1:30
12/22/05 1:00	6.79	-0.28	12/22/05 2:00
12/22/05 1:30	7.09	0.30	12/22/05 2:30
12/22/05 2:00	6.84	-0.25	12/22/05 3:00
12/22/05 2:30	7.14	0.30	12/22/05 3:30
12/22/05 3:00	6.91	-0.23	12/22/05 4:00
12/22/05 3:30	7.19	0.28	12/22/05 4:30
12/22/05 4:00	6.94	-0.25	12/22/05 5:00
12/22/05 4:30	7.24	0.30	12/22/05 5:30
12/22/05 5:00	6.99	-0.25	12/22/05 6:00
12/22/05 5:30	7.24	0.25	12/22/05 6:30
12/22/05 6:00	7.12	-0.13	12/22/05 7:00
12/22/05 6:30	7.07	-0.05	12/22/05 7:30
12/22/05 7:00	7.27	0.20	12/22/05 8:00
12/22/05 7:30	7.12	-0.15	12/22/05 8:30
12/22/05 8:00	7.01	-0.10	12/22/05 9:00
12/22/05 8:30	7.27	0.25	12/22/05 9:30
12/22/05 9:00	7.27	0.00	12/22/05 10:00
12/22/05 9:30	7.19	-0.08	12/22/05 10:30
12/22/05 10:00	7.09	-0.10	12/22/05 11:00
12/22/05 10:30	7.04	-0.05	12/22/05 11:30
12/22/05 11:00	7.04	0.00	12/22/05 12:00
12/22/05 11:30	7.12	0.08	12/22/05 12:30
12/22/05 12:00	7.22	0.10	12/22/05 13:00
12/22/05 12:30	7.32	0.10	12/22/05 13:30
12/22/05 13:00	7.39	0.08	12/22/05 14:00
12/22/05 13:30	7.37	-0.03	12/22/05 14:30
12/22/05 14:00	7.19	-0.18	12/22/05 15:00
12/22/05 14:30	7.39	0.20	12/22/05 15:30
12/22/05 15:00	7.47	0.08	12/22/05 16:00
12/22/05 15:30	7.24	-0.23	12/22/05 16:30
12/22/05 16:00	7.47	0.23	12/22/05 17:00
12/22/05 16:30	7.22	-0.25	12/22/05 17:30
12/22/05 17:00	7.42	0.20	12/22/05 18:00
12/22/05 17:30	7.29	-0.13	12/22/05 18:30
12/22/05 18:00	7.34	0.05	12/22/05 19:00
12/22/05 18:30	7.29	-0.05	12/22/05 19:30
12/22/05 19:00	7.32	0.02	12/22/05 20:00
12/22/05 19:30	7.14	-0.18	12/22/05 20:30
12/22/05 20:00	7.37	0.23	12/22/05 21:00
12/22/05 20:30	7.29	-0.07	12/22/05 21:30
12/22/05 21:00	7.14	-0.15	12/22/05 22:00
12/22/05 21:30	7.12	-0.03	12/22/05 22:30
12/22/05 22:00	7.14	0.03	12/22/05 23:00
12/22/05 22:30	7.29	0.15	12/22/05 23:30
12/22/05 23:00	7.39	0.10	12/23/05 0:00
12/22/05 23:30	7.24	-0.15	12/23/05 0:30
12/23/05 0:00	7.37	0.13	12/23/05 1:00
12/23/05 0:30	7.19	-0.18	12/23/05 1:30
12/23/05 1:00	7.17	-0.03	12/23/05 2:00
12/23/05 1:30	7.39	0.23	12/23/05 2:30
12/23/05 2:00	7.17	-0.23	12/23/05 3:00
12/23/05 2:30	7.27	0.10	12/23/05 3:30

12/23/05 3:00	7.29	0.03	12/23/05 4:00
12/23/05 3:30	7.47	0.18	12/23/05 4:30
12/23/05 4:00	7.47	0.00	12/23/05 5:00
12/23/05 4:30	7.47	0.00	12/23/05 5:30
12/23/05 5:00	7.52	0.05	12/23/05 6:00
12/23/05 5:30	7.54	0.03	12/23/05 6:30
12/23/05 6:00	7.54	0.00	12/23/05 7:00
12/23/05 6:30	7.54	0.00	12/23/05 7:30
12/23/05 7:00	7.34	-0.20	12/23/05 8:00
12/23/05 7:30	7.54	0.20	12/23/05 8:30
12/23/05 8:00	7.57	0.02	12/23/05 9:00
12/23/05 8:30	7.54	-0.02	12/23/05 9:30
12/23/05 9:00	7.57	0.02	12/23/05 10:00
12/23/05 9:30	7.59	0.03	12/23/05 10:30
12/23/05 10:00	7.59	0.00	12/23/05 11:00
12/23/05 10:30	7.62	0.03	12/23/05 11:30
12/23/05 11:00	7.64	0.03	12/23/05 12:00
12/23/05 11:30	7.64	0.00	12/23/05 12:30
12/23/05 12:00	7.67	0.03	12/23/05 13:00
12/23/05 12:30	7.67	0.00	12/23/05 13:30
12/23/05 13:00	7.70	0.03	12/23/05 14:00
12/23/05 13:30	7.70	0.00	12/23/05 14:30
12/23/05 14:00	7.70	0.00	12/23/05 15:00
12/23/05 14:30	7.70	0.00	12/23/05 15:30
12/23/05 15:00	7.72	0.02	12/23/05 16:00
12/23/05 15:30	7.72	0.00	12/23/05 16:30
12/23/05 16:00	7.70	-0.02	12/23/05 17:00
12/23/05 16:30	7.70	0.00	12/23/05 17:30
12/23/05 17:00	7.72	0.02	12/23/05 18:00
12/23/05 17:30	7.72	0.00	12/23/05 18:30
12/23/05 18:00	7.72	0.00	12/23/05 19:00
12/23/05 18:30	7.72	0.00	12/23/05 19:30
12/23/05 19:00	7.72	0.00	12/23/05 20:00
12/23/05 19:30	7.74	0.03	12/23/05 20:30
12/23/05 20:00	7.77	0.03	12/23/05 21:00
12/23/05 20:30	7.77	0.00	12/23/05 21:30
12/23/05 21:00	7.80	0.03	12/23/05 22:00
12/23/05 21:30	7.80	0.00	12/23/05 22:30
12/23/05 22:00	7.82	0.03	12/23/05 23:00
12/23/05 22:30	7.84	0.02	12/23/05 23:30
12/23/05 23:00	7.84	0.00	12/24/05 0:00
12/23/05 23:30	7.84	0.00	12/24/05 0:30
12/24/05 0:00	7.87	0.03	12/24/05 1:00
12/24/05 0:30	7.87	0.00	12/24/05 1:30
12/24/05 1:00	7.87	0.00	12/24/05 2:00
12/24/05 1:30	7.89	0.03	12/24/05 2:30
12/24/05 2:00	7.89	0.00	12/24/05 3:00
12/24/05 2:30	7.89	0.00	12/24/05 3:30
12/24/05 3:00	7.89	0.00	12/24/05 4:00
12/24/05 3:30	7.92	0.03	12/24/05 4:30
12/24/05 4:00	7.92	0.00	12/24/05 5:00
12/24/05 4:30	7.92	0.00	12/24/05 5:30
12/24/05 5:00	7.92	0.00	12/24/05 6:00
12/24/05 5:30	7.92	0.00	12/24/05 6:30
12/24/05 6:00	7.95	0.03	12/24/05 7:00
12/24/05 6:30	7.95	0.00	12/24/05 7:30
12/24/05 7:00	7.95	0.00	12/24/05 8:00
12/24/05 7:30	7.95	0.00	12/24/05 8:30
12/24/05 8:00	7.95	0.00	12/24/05 9:00
12/24/05 8:30	7.95	0.00	12/24/05 9:30
12/24/05 9:00	7.97	0.02	12/24/05 10:00
12/24/05 9:30	7.97	0.00	12/24/05 10:30
12/24/05 10:00	7.99	0.03	12/24/05 11:00
12/24/05 10:30	7.99	0.00	12/24/05 11:30

12/24/05 11:00	7.99	0.00	12/24/05 12:00
12/24/05 11:30	8.02	0.03	12/24/05 12:30
12/24/05 12:00	8.05	0.02	12/24/05 13:00
12/24/05 12:30	8.05	0.00	12/24/05 13:30
12/24/05 13:00	8.07	0.02	12/24/05 14:00
12/24/05 13:30	8.10	0.03	12/24/05 14:30
12/24/05 14:00	8.12	0.02	12/24/05 15:00
12/24/05 14:30	8.15	0.03	12/24/05 15:30
12/24/05 15:00	8.15	0.00	12/24/05 16:00
12/24/05 15:30	8.17	0.02	12/24/05 16:30
12/24/05 16:00	8.17	0.00	12/24/05 17:00
12/24/05 16:30	8.17	0.00	12/24/05 17:30
12/24/05 17:00	8.17	0.00	12/24/05 18:00
12/24/05 17:30	8.17	0.00	12/24/05 18:30
12/24/05 18:00	8.17	0.00	12/24/05 19:00
12/24/05 18:30	8.17	0.00	12/24/05 19:30
12/24/05 19:00	8.19	0.02	12/24/05 20:00
12/24/05 19:30	8.19	0.00	12/24/05 20:30
12/24/05 20:00	8.19	0.00	12/24/05 21:00
12/24/05 20:30	8.19	0.00	12/24/05 21:30
12/24/05 21:00	8.19	0.00	12/24/05 22:00
12/24/05 21:30	8.22	0.03	12/24/05 22:30
12/24/05 22:00	8.22	0.00	12/24/05 23:00
12/24/05 22:30	8.22	0.00	12/24/05 23:30
12/24/05 23:00	8.24	0.02	12/25/05 0:00
12/24/05 23:30	8.24	0.00	12/25/05 0:30
12/25/05 0:00	8.27	0.03	12/25/05 1:00
12/25/05 0:30	8.27	0.00	12/25/05 1:30
12/25/05 1:00	8.30	0.02	12/25/05 2:00
12/25/05 1:30	8.30	0.00	12/25/05 2:30
12/25/05 2:00	8.30	0.00	12/25/05 3:00
12/25/05 2:30	8.30	0.00	12/25/05 3:30
12/25/05 3:00	8.30	0.00	12/25/05 4:00
12/25/05 3:30	8.32	0.02	12/25/05 4:30
12/25/05 4:00	8.32	0.00	12/25/05 5:00
12/25/05 4:30	8.32	0.00	12/25/05 5:30
12/25/05 5:00	8.32	0.00	12/25/05 6:00
12/25/05 5:30	8.32	0.00	12/25/05 6:30
12/25/05 6:00	8.32	0.00	12/25/05 7:00
12/25/05 6:30	8.34	0.02	12/25/05 7:30
12/25/05 7:00	8.34	0.00	12/25/05 8:00
12/25/05 7:30	8.34	0.00	12/25/05 8:30
12/25/05 8:00	8.34	0.00	12/25/05 9:00
12/25/05 8:30	8.34	0.00	12/25/05 9:30
12/25/05 9:00	8.34	0.00	12/25/05 10:00
12/25/05 9:30	8.34	0.00	12/25/05 10:30
12/25/05 10:00	8.37	0.03	12/25/05 11:00
12/25/05 10:30	8.37	0.00	12/25/05 11:30
12/25/05 11:00	8.37	0.00	12/25/05 12:00
12/25/05 11:30	8.39	0.02	12/25/05 12:30
12/25/05 12:00	8.39	0.00	12/25/05 13:00
12/25/05 12:30	8.42	0.02	12/25/05 13:30
12/25/05 13:00	8.44	0.03	12/25/05 14:00
12/25/05 13:30	8.47	0.02	12/25/05 14:30
12/25/05 14:00	8.47	0.00	12/25/05 15:00
12/25/05 14:30	8.49	0.03	12/25/05 15:30
12/25/05 15:00	8.49	0.00	12/25/05 16:00
12/25/05 15:30	8.52	0.02	12/25/05 16:30
12/25/05 16:00	8.52	0.00	12/25/05 17:00
12/25/05 16:30	8.52	0.00	12/25/05 17:30
12/25/05 17:00	8.52	0.00	12/25/05 18:00
12/25/05 17:30	8.52	0.00	12/25/05 18:30
12/25/05 18:00	8.52	0.00	12/25/05 19:00
12/25/05 18:30	8.52	0.00	12/25/05 19:30

12/25/05 19:00	8.52	0.00	12/25/05 20:00
12/25/05 19:30	8.52	0.00	12/25/05 20:30
12/25/05 20:00	8.52	0.00	12/25/05 21:00
12/25/05 20:30	8.52	0.00	12/25/05 21:30
12/25/05 21:00	8.52	0.00	12/25/05 22:00
12/25/05 21:30	8.52	0.00	12/25/05 22:30
12/25/05 22:00	8.52	0.00	12/25/05 23:00
12/25/05 22:30	8.52	0.00	12/25/05 23:30
12/25/05 23:00	8.52	0.00	12/26/05 0:00
12/25/05 23:30	8.49	-0.02	12/26/05 0:30
12/26/05 0:00	8.49	0.00	12/26/05 1:00
12/26/05 0:30	8.49	0.00	12/26/05 1:30
12/26/05 1:00	8.49	0.00	12/26/05 2:00
12/26/05 1:30	8.49	0.00	12/26/05 2:30
12/26/05 2:00	8.49	0.00	12/26/05 3:00
12/26/05 2:30	8.49	0.00	12/26/05 3:30
12/26/05 3:00	8.49	0.00	12/26/05 4:00
12/26/05 3:30	8.47	-0.03	12/26/05 4:30
12/26/05 4:00	8.47	0.00	12/26/05 5:00
12/26/05 4:30	8.47	0.00	12/26/05 5:30
12/26/05 5:00	8.47	0.00	12/26/05 6:00
12/26/05 5:30	8.44	-0.02	12/26/05 6:30
12/26/05 6:00	8.44	0.00	12/26/05 7:00
12/26/05 6:30	8.42	-0.03	12/26/05 7:30
12/26/05 7:00	8.42	0.00	12/26/05 8:00
12/26/05 7:30	8.37	-0.05	12/26/05 8:30
12/26/05 8:00	8.39	0.02	12/26/05 9:00
12/26/05 8:30	8.42	0.02	12/26/05 9:30
12/26/05 9:00	8.42	0.00	12/26/05 10:00
12/26/05 9:30	8.42	0.00	12/26/05 10:30
12/26/05 10:00	8.42	0.00	12/26/05 11:00
12/26/05 10:30	8.42	0.00	12/26/05 11:30
12/26/05 11:00	8.37	-0.05	12/26/05 12:00
12/26/05 11:30	8.34	-0.03	12/26/05 12:30
12/26/05 12:00	8.47	0.12	12/26/05 13:00
12/26/05 12:30	8.47	0.00	12/26/05 13:30
12/26/05 13:00	8.49	0.03	12/26/05 14:00
12/26/05 13:30	8.52	0.02	12/26/05 14:30
12/26/05 14:00	8.52	0.00	12/26/05 15:00
12/26/05 14:30	8.52	0.00	12/26/05 15:30
12/26/05 15:00	8.52	0.00	12/26/05 16:00
12/26/05 15:30	8.52	0.00	12/26/05 16:30
12/26/05 16:00	8.52	0.00	12/26/05 17:00
12/26/05 16:30	8.52	0.00	12/26/05 17:30
12/26/05 17:00	8.52	0.00	12/26/05 18:00
12/26/05 17:30	8.49	-0.02	12/26/05 18:30
12/26/05 18:00	8.47	-0.03	12/26/05 19:00
12/26/05 18:30	8.44	-0.02	12/26/05 19:30
12/26/05 19:00	8.37	-0.07	12/26/05 20:00
12/26/05 19:30	8.42	0.05	12/26/05 20:30
12/26/05 20:00	8.39	-0.02	12/26/05 21:00
12/26/05 20:30	8.34	-0.05	12/26/05 21:30
12/26/05 21:00	8.34	0.00	12/26/05 22:00
12/26/05 21:30	8.39	0.05	12/26/05 22:30
12/26/05 22:00	8.32	-0.07	12/26/05 23:00
12/26/05 22:30	8.22	-0.10	12/26/05 23:30
12/26/05 23:00	8.19	-0.03	12/27/05 0:00
12/26/05 23:30	8.19	0.00	12/27/05 0:30
12/27/05 0:00	8.22	0.03	12/27/05 1:00
12/27/05 0:30	8.30	0.07	12/27/05 1:30
12/27/05 1:00	8.34	0.05	12/27/05 2:00
12/27/05 1:30	8.32	-0.02	12/27/05 2:30
12/27/05 2:00	8.19	-0.12	12/27/05 3:00
12/27/05 2:30	8.27	0.08	12/27/05 3:30

12/27/05 3:00	8.30	0.02	12/27/05 4:00
12/27/05 3:30	8.17	-0.12	12/27/05 4:30
12/27/05 4:00	8.27	0.10	12/27/05 5:00
12/27/05 4:30	8.24	-0.03	12/27/05 5:30
12/27/05 5:00	8.10	-0.15	12/27/05 6:00
12/27/05 5:30	8.24	0.15	12/27/05 6:30
12/27/05 6:00	8.24	0.00	12/27/05 7:00
12/27/05 6:30	8.15	-0.10	12/27/05 7:30
12/27/05 7:00	8.07	-0.08	12/27/05 8:00
12/27/05 7:30	8.15	0.08	12/27/05 8:30
12/27/05 8:00	8.22	0.07	12/27/05 9:00
12/27/05 8:30	8.24	0.02	12/27/05 9:30
12/27/05 9:00	8.19	-0.05	12/27/05 10:00
12/27/05 9:30	8.07	-0.12	12/27/05 10:30
12/27/05 10:00	8.15	0.08	12/27/05 11:00
12/27/05 10:30	8.24	0.10	12/27/05 11:30
12/27/05 11:00	8.12	-0.12	12/27/05 12:00
12/27/05 11:30	8.22	0.10	12/27/05 12:30
12/27/05 12:00	8.19	-0.03	12/27/05 13:00
12/27/05 12:30	8.24	0.05	12/27/05 13:30
12/27/05 13:00	8.22	-0.02	12/27/05 14:00
12/27/05 13:30	8.17	-0.05	12/27/05 14:30
12/27/05 14:00	8.19	0.02	12/27/05 15:00
12/27/05 14:30	8.27	0.08	12/27/05 15:30
12/27/05 15:00	8.32	0.05	12/27/05 16:00
12/27/05 15:30	8.17	-0.15	12/27/05 16:30
12/27/05 16:00	8.30	0.12	12/27/05 17:00
12/27/05 16:30	8.30	0.00	12/27/05 17:30
12/27/05 17:00	8.17	-0.12	12/27/05 18:00
12/27/05 17:30	8.30	0.12	12/27/05 18:30
12/27/05 18:00	8.27	-0.02	12/27/05 19:00
12/27/05 18:30	8.12	-0.15	12/27/05 19:30
12/27/05 19:00	8.22	0.10	12/27/05 20:00
12/27/05 19:30	8.27	0.05	12/27/05 20:30
12/27/05 20:00	8.27	0.00	12/27/05 21:00
12/27/05 20:30	8.10	-0.18	12/27/05 21:30
12/27/05 21:00	8.24	0.15	12/27/05 22:00
12/27/05 21:30	8.24	0.00	12/27/05 22:30
12/27/05 22:00	8.24	0.00	12/27/05 23:00
12/27/05 22:30	8.24	0.00	12/27/05 23:30
12/27/05 23:00	8.27	0.03	12/28/05 0:00
12/27/05 23:30	8.12	-0.15	12/28/05 0:30
12/28/05 0:00	8.27	0.15	12/28/05 1:00
12/28/05 0:30	8.27	0.00	12/28/05 1:30
12/28/05 1:00	8.12	-0.15	12/28/05 2:00
12/28/05 1:30	8.27	0.15	12/28/05 2:30
12/28/05 2:00	8.24	-0.03	12/28/05 3:00
12/28/05 2:30	8.17	-0.07	12/28/05 3:30
12/28/05 3:00	8.27	0.10	12/28/05 4:00
12/28/05 3:30	8.17	-0.10	12/28/05 4:30
12/28/05 4:00	8.24	0.07	12/28/05 5:00
12/28/05 4:30	8.24	0.00	12/28/05 5:30
12/28/05 5:00	8.12	-0.12	12/28/05 6:00
12/28/05 5:30	8.27	0.15	12/28/05 6:30
12/28/05 6:00	8.24	-0.03	12/28/05 7:00
12/28/05 6:30	8.15	-0.10	12/28/05 7:30
12/28/05 7:00	8.12	-0.03	12/28/05 8:00
12/28/05 7:30	8.15	0.03	12/28/05 8:30
12/28/05 8:00	8.12	-0.03	12/28/05 9:00
12/28/05 8:30	8.19	0.07	12/28/05 9:30
12/28/05 9:00	8.24	0.05	12/28/05 10:00
12/28/05 9:30	8.27	0.03	12/28/05 10:30
12/28/05 10:00	8.12	-0.15	12/28/05 11:00
12/28/05 10:30	8.27	0.15	12/28/05 11:30

12/28/05 11:00	8.24	-0.03	12/28/05 12:00
12/28/05 11:30	8.24	0.00	12/28/05 12:30
12/28/05 12:00	8.27	0.03	12/28/05 13:00
12/28/05 12:30	8.27	0.00	12/28/05 13:30
12/28/05 13:00	8.27	0.00	12/28/05 14:00
12/28/05 13:30	8.30	0.02	12/28/05 14:30
12/28/05 14:00	8.30	0.00	12/28/05 15:00
12/28/05 14:30	8.30	0.00	12/28/05 15:30
12/28/05 15:00	8.30	0.00	12/28/05 16:00
12/28/05 15:30	8.30	0.00	12/28/05 16:30
12/28/05 16:00	8.27	-0.02	12/28/05 17:00
12/28/05 16:30	8.27	0.00	12/28/05 17:30
12/28/05 17:00	8.27	0.00	12/28/05 18:00
12/28/05 17:30	8.24	-0.03	12/28/05 18:30
12/28/05 18:00	8.24	0.00	12/28/05 19:00
12/28/05 18:30	8.22	-0.02	12/28/05 19:30
12/28/05 19:00	8.22	0.00	12/28/05 20:00
12/28/05 19:30	8.22	0.00	12/28/05 20:30
12/28/05 20:00	8.22	0.00	12/28/05 21:00
12/28/05 20:30	8.22	0.00	12/28/05 21:30
12/28/05 21:00	8.19	-0.03	12/28/05 22:00
12/28/05 21:30	8.19	0.00	12/28/05 22:30
12/28/05 22:00	8.19	0.00	12/28/05 23:00
12/28/05 22:30	8.19	0.00	12/28/05 23:30
12/28/05 23:00	8.17	-0.02	12/29/05 0:00
12/28/05 23:30	8.17	0.00	12/29/05 0:30
12/29/05 0:00	8.17	0.00	12/29/05 1:00
12/29/05 0:30	8.17	0.00	12/29/05 1:30
12/29/05 1:00	8.15	-0.02	12/29/05 2:00
12/29/05 1:30	8.15	0.00	12/29/05 2:30
12/29/05 2:00	8.15	0.00	12/29/05 3:00
12/29/05 2:30	8.12	-0.03	12/29/05 3:30
12/29/05 3:00	8.12	0.00	12/29/05 4:00
12/29/05 3:30	8.12	0.00	12/29/05 4:30
12/29/05 4:00	8.12	0.00	12/29/05 5:00
12/29/05 4:30	8.10	-0.02	12/29/05 5:30
12/29/05 5:00	8.10	0.00	12/29/05 6:00
12/29/05 5:30	8.10	0.00	12/29/05 6:30
12/29/05 6:00	8.10	0.00	12/29/05 7:00
12/29/05 6:30	8.10	0.00	12/29/05 7:30
12/29/05 7:00	8.10	0.00	12/29/05 8:00
12/29/05 7:30	8.10	0.00	12/29/05 8:30
12/29/05 8:00	8.10	0.00	12/29/05 9:00
12/29/05 8:30	8.10	0.00	12/29/05 9:30
12/29/05 9:00	8.10	0.00	12/29/05 10:00
12/29/05 9:30	8.10	0.00	12/29/05 10:30
12/29/05 10:00	8.10	0.00	12/29/05 11:00
12/29/05 10:30	8.10	0.00	12/29/05 11:30
12/29/05 11:00	8.12	0.02	12/29/05 12:00
12/29/05 11:30	8.12	0.00	12/29/05 12:30
12/29/05 12:00	8.12	0.00	12/29/05 13:00
12/29/05 12:30	8.15	0.03	12/29/05 13:30
12/29/05 13:00	8.15	0.00	12/29/05 14:00
12/29/05 13:30	8.15	0.00	12/29/05 14:30
12/29/05 14:00	8.15	0.00	12/29/05 15:00
12/29/05 14:30	8.15	0.00	12/29/05 15:30
12/29/05 15:00	8.15	0.00	12/29/05 16:00
12/29/05 15:30	8.15	0.00	12/29/05 16:30
12/29/05 16:00	8.15	0.00	12/29/05 17:00
12/29/05 16:30	8.15	0.00	12/29/05 17:30
12/29/05 17:00	8.15	0.00	12/29/05 18:00
12/29/05 17:30	8.15	0.00	12/29/05 18:30
12/29/05 18:00	8.15	0.00	12/29/05 19:00
12/29/05 18:30	8.15	0.00	12/29/05 19:30

12/29/05 19:00	8.15	0.00	12/29/05 20:00
12/29/05 19:30	8.12	-0.03	12/29/05 20:30
12/29/05 20:00	8.12	0.00	12/29/05 21:00
12/29/05 20:30	8.12	0.00	12/29/05 21:30
12/29/05 21:00	8.12	0.00	12/29/05 22:00
12/29/05 21:30	8.12	0.00	12/29/05 22:30
12/29/05 22:00	8.12	0.00	12/29/05 23:00
12/29/05 22:30	8.12	0.00	12/29/05 23:30
12/29/05 23:00	8.10	-0.02	12/30/05 0:00
12/29/05 23:30	8.10	0.00	12/30/05 0:30
12/30/05 0:00	8.10	0.00	12/30/05 1:00
12/30/05 0:30	8.07	-0.03	12/30/05 1:30
12/30/05 1:00	8.07	0.00	12/30/05 2:00
12/30/05 1:30	8.05	-0.02	12/30/05 2:30
12/30/05 2:00	8.05	0.00	12/30/05 3:00
12/30/05 2:30	8.02	-0.02	12/30/05 3:30
12/30/05 3:00	8.02	0.00	12/30/05 4:00
12/30/05 3:30	7.99	-0.03	12/30/05 4:30
12/30/05 4:00	7.97	-0.03	12/30/05 5:00
12/30/05 4:30	7.97	0.00	12/30/05 5:30
12/30/05 5:00	7.95	-0.02	12/30/05 6:00
12/30/05 5:30	7.92	-0.03	12/30/05 6:30
12/30/05 6:00	7.92	0.00	12/30/05 7:00
12/30/05 6:30	7.89	-0.03	12/30/05 7:30
12/30/05 7:00	7.87	-0.03	12/30/05 8:00
12/30/05 7:30	7.87	0.00	12/30/05 8:30
12/30/05 8:00	7.84	-0.03	12/30/05 9:00
12/30/05 8:30	7.84	0.00	12/30/05 9:30
12/30/05 9:00	7.82	-0.02	12/30/05 10:00
12/30/05 9:30	7.82	0.00	12/30/05 10:30
12/30/05 10:00	7.82	0.00	12/30/05 11:00
12/30/05 10:30	7.82	0.00	12/30/05 11:30
12/30/05 11:00	7.82	0.00	12/30/05 12:00
12/30/05 11:30	7.82	0.00	12/30/05 12:30
12/30/05 12:00	7.82	0.00	12/30/05 13:00
12/30/05 12:30	7.84	0.02	12/30/05 13:30
12/30/05 13:00	7.84	0.00	12/30/05 14:00
12/30/05 13:30	7.84	0.00	12/30/05 14:30
12/30/05 14:00	7.87	0.03	12/30/05 15:00
12/30/05 14:30	7.87	0.00	12/30/05 15:30
12/30/05 15:00	7.87	0.00	12/30/05 16:00
12/30/05 15:30	7.89	0.03	12/30/05 16:30
12/30/05 16:00	7.89	0.00	12/30/05 17:00
12/30/05 16:30	7.89	0.00	12/30/05 17:30
12/30/05 17:00	7.92	0.03	12/30/05 18:00
12/30/05 17:30	7.92	0.00	12/30/05 18:30
12/30/05 18:00	7.92	0.00	12/30/05 19:00
12/30/05 18:30	7.92	0.00	12/30/05 19:30
12/30/05 19:00	7.95	0.03	12/30/05 20:00
12/30/05 19:30	7.95	0.00	12/30/05 20:30
12/30/05 20:00	7.95	0.00	12/30/05 21:00
12/30/05 20:30	7.95	0.00	12/30/05 21:30
12/30/05 21:00	7.95	0.00	12/30/05 22:00
12/30/05 21:30	7.95	0.00	12/30/05 22:30
12/30/05 22:00	7.95	0.00	12/30/05 23:00
12/30/05 22:30	7.95	0.00	12/30/05 23:30
12/30/05 23:00	7.97	0.02	12/31/05 0:00
12/30/05 23:30	7.97	0.00	12/31/05 0:30
12/31/05 0:00	7.97	0.00	12/31/05 1:00
12/31/05 0:30	7.97	0.00	12/31/05 1:30
12/31/05 1:00	7.97	0.00	12/31/05 2:00
12/31/05 1:30	7.97	0.00	12/31/05 2:30
12/31/05 2:00	7.99	0.03	12/31/05 3:00
12/31/05 2:30	7.99	0.00	12/31/05 3:30

12/31/05 3:00	7.99	0.00	12/31/05 4:00
12/31/05 3:30	7.99	0.00	12/31/05 4:30
12/31/05 4:00	7.99	0.00	12/31/05 5:00
12/31/05 4:30	8.02	0.03	12/31/05 5:30
12/31/05 5:00	8.02	0.00	12/31/05 6:00
12/31/05 5:30	8.02	0.00	12/31/05 6:30
12/31/05 6:00	8.02	0.00	12/31/05 7:00
12/31/05 6:30	8.05	0.02	12/31/05 7:30
12/31/05 7:00	8.05	0.00	12/31/05 8:00
12/31/05 7:30	8.05	0.00	12/31/05 8:30
12/31/05 8:00	8.05	0.00	12/31/05 9:00
12/31/05 8:30	8.05	0.00	12/31/05 9:30
12/31/05 9:00	8.05	0.00	12/31/05 10:00
12/31/05 9:30	8.05	0.00	12/31/05 10:30
12/31/05 10:00	8.05	0.00	12/31/05 11:00
12/31/05 10:30	8.05	0.00	12/31/05 11:30
12/31/05 11:00	8.05	0.00	12/31/05 12:00
12/31/05 11:30	8.05	0.00	12/31/05 12:30
12/31/05 12:00	8.05	0.00	12/31/05 13:00
12/31/05 12:30	8.05	0.00	12/31/05 13:30
12/31/05 13:00	8.07	0.02	12/31/05 14:00
12/31/05 13:30	8.07	0.00	12/31/05 14:30
12/31/05 14:00	8.07	0.00	12/31/05 15:00
12/31/05 14:30	8.07	0.00	12/31/05 15:30
12/31/05 15:00	8.07	0.00	12/31/05 16:00
12/31/05 15:30	8.07	0.00	12/31/05 16:30
12/31/05 16:00	8.07	0.00	12/31/05 17:00
12/31/05 16:30	8.07	0.00	12/31/05 17:30
12/31/05 17:00	8.07	0.00	12/31/05 18:00
12/31/05 17:30	8.07	0.00	12/31/05 18:30
12/31/05 18:00	8.07	0.00	12/31/05 19:00
12/31/05 18:30	8.07	0.00	12/31/05 19:30
12/31/05 19:00	8.07	0.00	12/31/05 20:00
12/31/05 19:30	8.07	0.00	12/31/05 20:30
12/31/05 20:00	8.07	0.00	12/31/05 21:00
12/31/05 20:30	8.07	0.00	12/31/05 21:30
12/31/05 21:00	8.07	0.00	12/31/05 22:00
12/31/05 21:30	8.07	0.00	12/31/05 22:30
12/31/05 22:00	8.07	0.00	12/31/05 23:00
12/31/05 22:30	8.10	0.03	12/31/05 23:30
12/31/05 23:00	8.10	0.00	1/1/06 0:00
12/31/05 23:30	8.07	-0.03	1/1/06 0:30
1/1/06 0:00	8.07	0.00	1/1/06 1:00
1/1/06 0:30	8.07	0.00	1/1/06 1:30
1/1/06 1:00	8.07	0.00	1/1/06 2:00
1/1/06 1:30	8.05	-0.02	1/1/06 2:30
1/1/06 2:00	8.05	0.00	1/1/06 3:00
1/1/06 2:30	8.05	0.00	1/1/06 3:30
1/1/06 3:00	8.05	0.00	1/1/06 4:00
1/1/06 3:30	8.02	-0.02	1/1/06 4:30
1/1/06 4:00	8.02	0.00	1/1/06 5:00
1/1/06 4:30	8.02	0.00	1/1/06 5:30
1/1/06 5:00	8.02	0.00	1/1/06 6:00
1/1/06 5:30	8.02	0.00	1/1/06 6:30
1/1/06 6:00	7.99	-0.03	1/1/06 7:00
1/1/06 6:30	7.99	0.00	1/1/06 7:30
1/1/06 7:00	7.99	0.00	1/1/06 8:00
1/1/06 7:30	7.97	-0.03	1/1/06 8:30
1/1/06 8:00	7.97	0.00	1/1/06 9:00
1/1/06 8:30	7.97	0.00	1/1/06 9:30
1/1/06 9:00	7.97	0.00	1/1/06 10:00
1/1/06 9:30	7.95	-0.02	1/1/06 10:30
1/1/06 10:00	7.95	0.00	1/1/06 11:00
1/1/06 10:30	7.95	0.00	1/1/06 11:30

1/1/06 11:00	7.95	0.00	1/1/06 12:00
1/1/06 11:30	7.95	0.00	1/1/06 12:30
1/1/06 12:00	7.97	0.02	1/1/06 13:00
1/1/06 12:30	7.97	0.00	1/1/06 13:30
1/1/06 13:00	7.99	0.03	1/1/06 14:00
1/1/06 13:30	7.99	0.00	1/1/06 14:30
1/1/06 14:00	8.02	0.03	1/1/06 15:00
1/1/06 14:30	8.02	0.00	1/1/06 15:30
1/1/06 15:00	8.05	0.02	1/1/06 16:00
1/1/06 15:30	8.05	0.00	1/1/06 16:30
1/1/06 16:00	8.05	0.00	1/1/06 17:00
1/1/06 16:30	8.05	0.00	1/1/06 17:30
1/1/06 17:00	8.05	0.00	1/1/06 18:00
1/1/06 17:30	8.05	0.00	1/1/06 18:30
1/1/06 18:00	8.05	0.00	1/1/06 19:00
1/1/06 18:30	8.02	-0.02	1/1/06 19:30
1/1/06 19:00	8.02	0.00	1/1/06 20:00
1/1/06 19:30	8.02	0.00	1/1/06 20:30
1/1/06 20:00	8.02	0.00	1/1/06 21:00
1/1/06 20:30	7.99	-0.03	1/1/06 21:30
1/1/06 21:00	8.02	0.03	1/1/06 22:00
1/1/06 21:30	8.02	0.00	1/1/06 22:30
1/1/06 22:00	8.02	0.00	1/1/06 23:00
1/1/06 22:30	7.99	-0.03	1/1/06 23:30
1/1/06 23:00	7.99	0.00	1/2/06 0:00
1/1/06 23:30	7.99	0.00	1/2/06 0:30
1/2/06 0:00	7.99	0.00	1/2/06 1:00
1/2/06 0:30	7.99	0.00	1/2/06 1:30
1/2/06 1:00	7.97	-0.03	1/2/06 2:00
1/2/06 1:30	7.97	0.00	1/2/06 2:30
1/2/06 2:00	7.97	0.00	1/2/06 3:00
1/2/06 2:30	7.97	0.00	1/2/06 3:30
1/2/06 3:00	7.95	-0.02	1/2/06 4:00
1/2/06 3:30	7.95	0.00	1/2/06 4:30
1/2/06 4:00	7.95	0.00	1/2/06 5:00
1/2/06 4:30	7.95	0.00	1/2/06 5:30
1/2/06 5:00	7.92	-0.03	1/2/06 6:00
1/2/06 5:30	7.92	0.00	1/2/06 6:30
1/2/06 6:00	7.89	-0.03	1/2/06 7:00
1/2/06 6:30	7.89	0.00	1/2/06 7:30
1/2/06 7:00	7.89	0.00	1/2/06 8:00
1/2/06 7:30	7.87	-0.03	1/2/06 8:30
1/2/06 8:00	7.87	0.00	1/2/06 9:00
1/2/06 8:30	7.84	-0.03	1/2/06 9:30
1/2/06 9:00	7.84	0.00	1/2/06 10:00
1/2/06 9:30	7.84	0.00	1/2/06 10:30
1/2/06 10:00	7.84	0.00	1/2/06 11:00
1/2/06 10:30	7.84	0.00	1/2/06 11:30
1/2/06 11:00	7.84	0.00	1/2/06 12:00
1/2/06 11:30	7.84	0.00	1/2/06 12:30
1/2/06 12:00	7.84	0.00	1/2/06 13:00
1/2/06 12:30	7.87	0.03	1/2/06 13:30
1/2/06 13:00	7.89	0.03	1/2/06 14:00
1/2/06 13:30	7.89	0.00	1/2/06 14:30
1/2/06 14:00	7.92	0.03	1/2/06 15:00
1/2/06 14:30	7.92	0.00	1/2/06 15:30
1/2/06 15:00	7.95	0.03	1/2/06 16:00
1/2/06 15:30	7.95	0.00	1/2/06 16:30
1/2/06 16:00	7.95	0.00	1/2/06 17:00
1/2/06 16:30	7.95	0.00	1/2/06 17:30
1/2/06 17:00	7.95	0.00	1/2/06 18:00
1/2/06 17:30	7.95	0.00	1/2/06 18:30
1/2/06 18:00	7.95	0.00	1/2/06 19:00
1/2/06 18:30	7.92	-0.03	1/2/06 19:30

1/2/06 19:00	7.92	0.00	1/2/06 20:00
1/2/06 19:30	7.92	0.00	1/2/06 20:30
1/2/06 20:00	7.92	0.00	1/2/06 21:00
1/2/06 20:30	7.89	-0.03	1/2/06 21:30
1/2/06 21:00	7.89	0.00	1/2/06 22:00
1/2/06 21:30	7.89	0.00	1/2/06 22:30
1/2/06 22:00	7.89	0.00	1/2/06 23:00
1/2/06 22:30	7.89	0.00	1/2/06 23:30
1/2/06 23:00	7.89	0.00	1/3/06 0:00
1/2/06 23:30	7.89	0.00	1/3/06 0:30
1/3/06 0:00	7.87	-0.03	1/3/06 1:00
1/3/06 0:30	7.87	0.00	1/3/06 1:30
1/3/06 1:00	7.87	0.00	1/3/06 2:00
1/3/06 1:30	7.84	-0.03	1/3/06 2:30
1/3/06 2:00	7.84	0.00	1/3/06 3:00
1/3/06 2:30	7.82	-0.02	1/3/06 3:30
1/3/06 3:00	7.82	0.00	1/3/06 4:00
1/3/06 3:30	7.80	-0.03	1/3/06 4:30
1/3/06 4:00	7.80	0.00	1/3/06 5:00
1/3/06 4:30	7.77	-0.03	1/3/06 5:30
1/3/06 5:00	7.74	-0.03	1/3/06 6:00
1/3/06 5:30	7.74	0.00	1/3/06 6:30
1/3/06 6:00	7.72	-0.03	1/3/06 7:00
1/3/06 6:30	7.72	0.00	1/3/06 7:30
1/3/06 7:00	7.70	-0.02	1/3/06 8:00
1/3/06 7:30	7.70	0.00	1/3/06 8:30
1/3/06 8:00	7.67	-0.03	1/3/06 9:00
1/3/06 8:30	7.67	0.00	1/3/06 9:30
1/3/06 9:00	7.64	-0.03	1/3/06 10:00
1/3/06 9:30	7.64	0.00	1/3/06 10:30
1/3/06 10:00	7.64	0.00	1/3/06 11:00
1/3/06 10:30	7.62	-0.03	1/3/06 11:30
1/3/06 11:00	7.62	0.00	1/3/06 12:00
1/3/06 11:30	7.62	0.00	1/3/06 12:30
1/3/06 12:00	7.62	0.00	1/3/06 13:00
1/3/06 12:30	7.62	0.00	1/3/06 13:30
1/3/06 13:00	7.64	0.03	1/3/06 14:00
1/3/06 13:30	7.64	0.00	1/3/06 14:30
1/3/06 14:00	7.64	0.00	1/3/06 15:00
1/3/06 14:30	7.64	0.00	1/3/06 15:30
1/3/06 15:00	7.64	0.00	1/3/06 16:00
1/3/06 15:30	7.64	0.00	1/3/06 16:30
1/3/06 16:00	7.67	0.03	1/3/06 17:00
1/3/06 16:30	7.67	0.00	1/3/06 17:30
1/3/06 17:00	7.67	0.00	1/3/06 18:00
1/3/06 17:30	7.67	0.00	1/3/06 18:30
1/3/06 18:00	7.67	0.00	1/3/06 19:00
1/3/06 18:30	7.67	0.00	1/3/06 19:30
1/3/06 19:00	7.67	0.00	1/3/06 20:00
1/3/06 19:30	7.67	0.00	1/3/06 20:30
1/3/06 20:00	7.67	0.00	1/3/06 21:00
1/3/06 20:30	7.67	0.00	1/3/06 21:30
1/3/06 21:00	7.67	0.00	1/3/06 22:00
1/3/06 21:30	7.67	0.00	1/3/06 22:30
1/3/06 22:00	7.67	0.00	1/3/06 23:00
1/3/06 22:30	7.70	0.03	1/3/06 23:30
1/3/06 23:00	7.70	0.00	1/4/06 0:00
1/3/06 23:30	7.70	0.00	1/4/06 0:30
1/4/06 0:00	7.70	0.00	1/4/06 1:00
1/4/06 0:30	7.67	-0.03	1/4/06 1:30
1/4/06 1:00	7.67	0.00	1/4/06 2:00
1/4/06 1:30	7.67	0.00	1/4/06 2:30
1/4/06 2:00	7.67	0.00	1/4/06 3:00
1/4/06 2:30	7.64	-0.03	1/4/06 3:30

1/4/06 3:00	7.64	0.00	1/4/06 4:00
1/4/06 3:30	7.64	0.00	1/4/06 4:30
1/4/06 4:00	7.64	0.00	1/4/06 5:00
1/4/06 4:30	7.62	-0.03	1/4/06 5:30
1/4/06 5:00	7.62	0.00	1/4/06 6:00
1/4/06 5:30	7.62	0.00	1/4/06 6:30
1/4/06 6:00	7.59	-0.03	1/4/06 7:00
1/4/06 6:30	7.57	-0.03	1/4/06 7:30
1/4/06 7:00	7.57	0.00	1/4/06 8:00
1/4/06 7:30	7.54	-0.02	1/4/06 8:30
1/4/06 8:00	7.54	0.00	1/4/06 9:00
1/4/06 8:30	7.52	-0.03	1/4/06 9:30
1/4/06 9:00	7.52	0.00	1/4/06 10:00
1/4/06 9:30	7.52	0.00	1/4/06 10:30
1/4/06 10:00	7.52	0.00	1/4/06 11:00
1/4/06 10:30	7.49	-0.03	1/4/06 11:30
1/4/06 11:00	7.52	0.03	1/4/06 12:00
1/4/06 11:30	7.52	0.00	1/4/06 12:30
1/4/06 12:00	7.54	0.03	1/4/06 13:00
1/4/06 12:30	7.57	0.02	1/4/06 13:30
1/4/06 13:00	7.59	0.03	1/4/06 14:00
1/4/06 13:30	7.59	0.00	1/4/06 14:30
1/4/06 14:00	7.62	0.03	1/4/06 15:00
1/4/06 14:30	7.64	0.03	1/4/06 15:30
1/4/06 15:00	7.64	0.00	1/4/06 16:00
1/4/06 15:30	7.67	0.03	1/4/06 16:30
1/4/06 16:00	7.67	0.00	1/4/06 17:00
1/4/06 16:30	7.67	0.00	1/4/06 17:30
1/4/06 17:00	7.67	0.00	1/4/06 18:00
1/4/06 17:30	7.67	0.00	1/4/06 18:30
1/4/06 18:00	7.67	0.00	1/4/06 19:00
1/4/06 18:30	7.67	0.00	1/4/06 19:30
1/4/06 19:00	7.67	0.00	1/4/06 20:00
1/4/06 19:30	7.70	0.03	1/4/06 20:30
1/4/06 20:00	7.70	0.00	1/4/06 21:00
1/4/06 20:30	7.70	0.00	1/4/06 21:30
1/4/06 21:00	7.70	0.00	1/4/06 22:00
1/4/06 21:30	7.72	0.02	1/4/06 22:30
1/4/06 22:00	7.72	0.00	1/4/06 23:00
1/4/06 22:30	7.74	0.03	1/4/06 23:30
1/4/06 23:00	7.74	0.00	1/5/06 0:00
1/4/06 23:30	7.74	0.00	1/5/06 0:30
1/5/06 0:00	7.77	0.03	1/5/06 1:00
1/5/06 0:30	7.77	0.00	1/5/06 1:30
1/5/06 1:00	7.80	0.03	1/5/06 2:00
1/5/06 1:30	7.80	0.00	1/5/06 2:30
1/5/06 2:00	7.80	0.00	1/5/06 3:00
1/5/06 2:30	7.80	0.00	1/5/06 3:30
1/5/06 3:00	7.82	0.03	1/5/06 4:00
1/5/06 3:30	7.82	0.00	1/5/06 4:30
1/5/06 4:00	7.82	0.00	1/5/06 5:00
1/5/06 4:30	7.82	0.00	1/5/06 5:30
1/5/06 5:00	7.82	0.00	1/5/06 6:00
1/5/06 5:30	7.82	0.00	1/5/06 6:30
1/5/06 6:00	7.82	0.00	1/5/06 7:00
1/5/06 6:30	7.82	0.00	1/5/06 7:30
1/5/06 7:00	7.82	0.00	1/5/06 8:00
1/5/06 7:30	7.84	0.02	1/5/06 8:30
1/5/06 8:00	7.84	0.00	1/5/06 9:00
1/5/06 8:30	7.84	0.00	1/5/06 9:30
1/5/06 9:00	7.84	0.00	1/5/06 10:00
1/5/06 9:30	7.84	0.00	1/5/06 10:30
1/5/06 10:00	7.84	0.00	1/5/06 11:00
1/5/06 10:30	7.87	0.03	1/5/06 11:30

1/5/06 11:00	7.87	0.00	1/5/06 12:00
1/5/06 11:30	7.89	0.03	1/5/06 12:30
1/5/06 12:00	7.89	0.00	1/5/06 13:00
1/5/06 12:30	7.92	0.03	1/5/06 13:30
1/5/06 13:00	7.95	0.03	1/5/06 14:00
1/5/06 13:30	7.95	0.00	1/5/06 14:30
1/5/06 14:00	7.97	0.02	1/5/06 15:00
1/5/06 14:30	7.99	0.03	1/5/06 15:30
1/5/06 15:00	7.99	0.00	1/5/06 16:00
1/5/06 15:30	8.02	0.03	1/5/06 16:30
1/5/06 16:00	8.02	0.00	1/5/06 17:00
1/5/06 16:30	8.05	0.02	1/5/06 17:30
1/5/06 17:00	8.05	0.00	1/5/06 18:00
1/5/06 17:30	8.07	0.02	1/5/06 18:30
1/5/06 18:00	8.07	0.00	1/5/06 19:00
1/5/06 18:30	8.07	0.00	1/5/06 19:30
1/5/06 19:00	8.07	0.00	1/5/06 20:00
1/5/06 19:30	8.10	0.03	1/5/06 20:30
1/5/06 20:00	8.10	0.00	1/5/06 21:00
1/5/06 20:30	8.10	0.00	1/5/06 21:30
1/5/06 21:00	8.10	0.00	1/5/06 22:00
1/5/06 21:30	8.10	0.00	1/5/06 22:30
1/5/06 22:00	8.12	0.02	1/5/06 23:00
1/5/06 22:30	8.12	0.00	1/5/06 23:30
1/5/06 23:00	8.15	0.03	1/6/06 0:00
1/5/06 23:30	8.15	0.00	1/6/06 0:30
1/6/06 0:00	8.15	0.00	1/6/06 1:00
1/6/06 0:30	8.17	0.02	1/6/06 1:30
1/6/06 1:00	8.19	0.02	1/6/06 2:00
1/6/06 1:30	8.19	0.00	1/6/06 2:30
1/6/06 2:00	8.22	0.03	1/6/06 3:00
1/6/06 2:30	8.22	0.00	1/6/06 3:30
1/6/06 3:00	8.24	0.02	1/6/06 4:00
1/6/06 3:30	8.24	0.00	1/6/06 4:30
1/6/06 4:00	8.27	0.03	1/6/06 5:00
1/6/06 4:30	8.27	0.00	1/6/06 5:30
1/6/06 5:00	8.30	0.02	1/6/06 6:00
1/6/06 5:30	8.30	0.00	1/6/06 6:30
1/6/06 6:00	8.32	0.02	1/6/06 7:00
1/6/06 6:30	8.32	0.00	1/6/06 7:30
1/6/06 7:00	8.32	0.00	1/6/06 8:00
1/6/06 7:30	8.34	0.02	1/6/06 8:30
1/6/06 8:00	8.34	0.00	1/6/06 9:00
1/6/06 8:30	8.34	0.00	1/6/06 9:30
1/6/06 9:00	8.37	0.03	1/6/06 10:00
1/6/06 9:30	8.37	0.00	1/6/06 10:30
1/6/06 10:00	8.39	0.02	1/6/06 11:00
1/6/06 10:30	8.39	0.00	1/6/06 11:30
1/6/06 11:00	8.39	0.00	1/6/06 12:00
1/6/06 11:30	8.39	0.00	1/6/06 12:30
1/6/06 12:00	8.42	0.02	1/6/06 13:00
1/6/06 12:30	8.42	0.00	1/6/06 13:30
1/6/06 13:00	8.42	0.00	1/6/06 14:00
1/6/06 13:30	8.44	0.03	1/6/06 14:30
1/6/06 14:00	8.44	0.00	1/6/06 15:00
1/6/06 14:30	8.44	0.00	1/6/06 15:30
1/6/06 15:00	8.47	0.02	1/6/06 16:00
1/6/06 15:30	8.47	0.00	1/6/06 16:30
1/6/06 16:00	8.47	0.00	1/6/06 17:00
1/6/06 16:30	8.47	0.00	1/6/06 17:30
1/6/06 17:00	8.49	0.03	1/6/06 18:00
1/6/06 17:30	8.49	0.00	1/6/06 18:30
1/6/06 18:00	8.49	0.00	1/6/06 19:00
1/6/06 18:30	8.49	0.00	1/6/06 19:30

1/6/06 19:00	8.49	0.00	1/6/06 20:00
1/6/06 19:30	8.52	0.02	1/6/06 20:30
1/6/06 20:00	8.52	0.00	1/6/06 21:00
1/6/06 20:30	8.52	0.00	1/6/06 21:30
1/6/06 21:00	8.52	0.00	1/6/06 22:00
1/6/06 21:30	8.52	0.00	1/6/06 22:30
1/6/06 22:00	8.52	0.00	1/6/06 23:00
1/6/06 22:30	8.52	0.00	1/6/06 23:30
1/6/06 23:00	8.54	0.02	1/7/06 0:00
1/6/06 23:30	8.54	0.00	1/7/06 0:30
1/7/06 0:00	8.54	0.00	1/7/06 1:00
1/7/06 0:30	8.54	0.00	1/7/06 1:30
1/7/06 1:00	8.54	0.00	1/7/06 2:00
1/7/06 1:30	8.54	0.00	1/7/06 2:30
1/7/06 2:00	8.54	0.00	1/7/06 3:00
1/7/06 2:30	8.54	0.00	1/7/06 3:30
1/7/06 3:00	8.54	0.00	1/7/06 4:00
1/7/06 3:30	8.54	0.00	1/7/06 4:30
1/7/06 4:00	8.54	0.00	1/7/06 5:00
1/7/06 4:30	8.54	0.00	1/7/06 5:30
1/7/06 5:00	8.54	0.00	1/7/06 6:00
1/7/06 5:30	8.54	0.00	1/7/06 6:30
1/7/06 6:00	8.54	0.00	1/7/06 7:00
1/7/06 6:30	8.54	0.00	1/7/06 7:30
1/7/06 7:00	8.54	0.00	1/7/06 8:00
1/7/06 7:30	8.54	0.00	1/7/06 8:30
1/7/06 8:00	8.54	0.00	1/7/06 9:00
1/7/06 8:30	8.54	0.00	1/7/06 9:30
1/7/06 9:00	8.54	0.00	1/7/06 10:00
1/7/06 9:30	8.54	0.00	1/7/06 10:30
1/7/06 10:00	8.54	0.00	1/7/06 11:00
1/7/06 10:30	8.54	0.00	1/7/06 11:30
1/7/06 11:00	8.54	0.00	1/7/06 12:00
1/7/06 11:30	8.54	0.00	1/7/06 12:30
1/7/06 12:00	8.54	0.00	1/7/06 13:00
1/7/06 12:30	8.54	0.00	1/7/06 13:30
1/7/06 13:00	8.54	0.00	1/7/06 14:00
1/7/06 13:30	8.54	0.00	1/7/06 14:30
1/7/06 14:00	8.54	0.00	1/7/06 15:00
1/7/06 14:30	8.54	0.00	1/7/06 15:30
1/7/06 15:00	8.54	0.00	1/7/06 16:00
1/7/06 15:30	8.52	-0.02	1/7/06 16:30
1/7/06 16:00	8.52	0.00	1/7/06 17:00
1/7/06 16:30	8.52	0.00	1/7/06 17:30
1/7/06 17:00	8.49	-0.02	1/7/06 18:00
1/7/06 17:30	8.47	-0.03	1/7/06 18:30
1/7/06 18:00	8.44	-0.02	1/7/06 19:00
1/7/06 18:30	8.42	-0.03	1/7/06 19:30
1/7/06 19:00	8.42	0.00	1/7/06 20:00
1/7/06 19:30	8.39	-0.02	1/7/06 20:30
1/7/06 20:00	8.37	-0.02	1/7/06 21:00
1/7/06 20:30	8.34	-0.03	1/7/06 21:30
1/7/06 21:00	8.32	-0.02	1/7/06 22:00
1/7/06 21:30	8.27	-0.05	1/7/06 22:30
1/7/06 22:00	8.24	-0.03	1/7/06 23:00
1/7/06 22:30	8.22	-0.02	1/7/06 23:30
1/7/06 23:00	8.19	-0.03	1/8/06 0:00
1/7/06 23:30	8.17	-0.02	1/8/06 0:30
1/8/06 0:00	8.15	-0.02	1/8/06 1:00
1/8/06 0:30	8.12	-0.03	1/8/06 1:30
1/8/06 1:00	8.10	-0.02	1/8/06 2:00
1/8/06 1:30	8.07	-0.03	1/8/06 2:30
1/8/06 2:00	8.05	-0.02	1/8/06 3:00
1/8/06 2:30	8.02	-0.02	1/8/06 3:30

1/8/06 3:00	7.99	-0.03	1/8/06 4:00
1/8/06 3:30	7.97	-0.03	1/8/06 4:30
1/8/06 4:00	7.95	-0.02	1/8/06 5:00
1/8/06 4:30	7.95	0.00	1/8/06 5:30
1/8/06 5:00	7.92	-0.03	1/8/06 6:00
1/8/06 5:30	7.92	0.00	1/8/06 6:30
1/8/06 6:00	7.89	-0.03	1/8/06 7:00
1/8/06 6:30	7.89	0.00	1/8/06 7:30
1/8/06 7:00	7.89	0.00	1/8/06 8:00
1/8/06 7:30	7.87	-0.03	1/8/06 8:30
1/8/06 8:00	7.87	0.00	1/8/06 9:00
1/8/06 8:30	7.87	0.00	1/8/06 9:30
1/8/06 9:00	7.87	0.00	1/8/06 10:00
1/8/06 9:30	7.89	0.03	1/8/06 10:30
1/8/06 10:00	7.89	0.00	1/8/06 11:00
1/8/06 10:30	7.89	0.00	1/8/06 11:30
1/8/06 11:00	7.92	0.03	1/8/06 12:00
1/8/06 11:30	7.92	0.00	1/8/06 12:30
1/8/06 12:00	7.95	0.03	1/8/06 13:00
1/8/06 12:30	7.95	0.00	1/8/06 13:30
1/8/06 13:00	7.97	0.02	1/8/06 14:00
1/8/06 13:30	7.97	0.00	1/8/06 14:30
1/8/06 14:00	7.99	0.03	1/8/06 15:00
1/8/06 14:30	7.99	0.00	1/8/06 15:30
1/8/06 15:00	8.02	0.03	1/8/06 16:00
1/8/06 15:30	8.02	0.00	1/8/06 16:30
1/8/06 16:00	8.02	0.00	1/8/06 17:00
1/8/06 16:30	8.02	0.00	1/8/06 17:30
1/8/06 17:00	8.02	0.00	1/8/06 18:00
1/8/06 17:30	8.05	0.02	1/8/06 18:30
1/8/06 18:00	8.05	0.00	1/8/06 19:00
1/8/06 18:30	8.05	0.00	1/8/06 19:30
1/8/06 19:00	8.05	0.00	1/8/06 20:00
1/8/06 19:30	8.05	0.00	1/8/06 20:30
1/8/06 20:00	8.07	0.02	1/8/06 21:00
1/8/06 20:30	8.07	0.00	1/8/06 21:30
1/8/06 21:00	8.07	0.00	1/8/06 22:00
1/8/06 21:30	8.07	0.00	1/8/06 22:30
1/8/06 22:00	8.07	0.00	1/8/06 23:00
1/8/06 22:30	8.10	0.03	1/8/06 23:30
1/8/06 23:00	8.10	0.00	1/9/06 0:00
1/8/06 23:30	8.10	0.00	1/9/06 0:30
1/9/06 0:00	8.10	0.00	1/9/06 1:00
1/9/06 0:30	8.10	0.00	1/9/06 1:30
1/9/06 1:00	8.10	0.00	1/9/06 2:00
1/9/06 1:30	8.10	0.00	1/9/06 2:30
1/9/06 2:00	8.10	0.00	1/9/06 3:00
1/9/06 2:30	8.10	0.00	1/9/06 3:30
1/9/06 3:00	8.10	0.00	1/9/06 4:00
1/9/06 3:30	8.10	0.00	1/9/06 4:30
1/9/06 4:00	8.10	0.00	1/9/06 5:00
1/9/06 4:30	8.10	0.00	1/9/06 5:30
1/9/06 5:00	8.10	0.00	1/9/06 6:00
1/9/06 5:30	8.10	0.00	1/9/06 6:30
1/9/06 6:00	8.07	-0.03	1/9/06 7:00
1/9/06 6:30	8.10	0.03	1/9/06 7:30
1/9/06 7:00	8.07	-0.03	1/9/06 8:00
1/9/06 7:30	8.07	0.00	1/9/06 8:30
1/9/06 8:00	8.10	0.03	1/9/06 9:00
1/9/06 8:30	8.10	0.00	1/9/06 9:30
1/9/06 9:00	8.10	0.00	1/9/06 10:00
1/9/06 9:30	8.10	0.00	1/9/06 10:30
1/9/06 10:00	8.10	0.00	1/9/06 11:00
1/9/06 10:30	8.12	0.02	1/9/06 11:30

1/9/06 11:00	8.12	0.00	1/9/06 12:00
1/9/06 11:30	8.12	0.00	1/9/06 12:30
1/9/06 12:00	8.12	0.00	1/9/06 13:00
1/9/06 12:30	8.15	0.03	1/9/06 13:30
1/9/06 13:00	8.15	0.00	1/9/06 14:00
1/9/06 13:30	8.15	0.00	1/9/06 14:30
1/9/06 14:00	8.17	0.02	1/9/06 15:00
1/9/06 14:30	8.17	0.00	1/9/06 15:30
1/9/06 15:00	8.17	0.00	1/9/06 16:00
1/9/06 15:30	8.17	0.00	1/9/06 16:30
1/9/06 16:00	8.19	0.02	1/9/06 17:00
1/9/06 16:30	8.19	0.00	1/9/06 17:30
1/9/06 17:00	8.19	0.00	1/9/06 18:00
1/9/06 17:30	8.22	0.03	1/9/06 18:30
1/9/06 18:00	8.22	0.00	1/9/06 19:00
1/9/06 18:30	8.22	0.00	1/9/06 19:30
1/9/06 19:00	8.22	0.00	1/9/06 20:00
1/9/06 19:30	8.22	0.00	1/9/06 20:30
1/9/06 20:00	8.24	0.02	1/9/06 21:00
1/9/06 20:30	8.24	0.00	1/9/06 21:30
1/9/06 21:00	8.24	0.00	1/9/06 22:00
1/9/06 21:30	8.24	0.00	1/9/06 22:30
1/9/06 22:00	8.24	0.00	1/9/06 23:00
1/9/06 22:30	8.24	0.00	1/9/06 23:30
1/9/06 23:00	8.24	0.00	1/10/06 0:00
1/9/06 23:30	8.24	0.00	1/10/06 0:30
1/10/06 0:00	8.24	0.00	1/10/06 1:00
1/10/06 0:30	8.24	0.00	1/10/06 1:30
1/10/06 1:00	8.24	0.00	1/10/06 2:00
1/10/06 1:30	8.24	0.00	1/10/06 2:30
1/10/06 2:00	8.24	0.00	1/10/06 3:00
1/10/06 2:30	8.24	0.00	1/10/06 3:30
1/10/06 3:00	8.24	0.00	1/10/06 4:00
1/10/06 3:30	8.24	0.00	1/10/06 4:30
1/10/06 4:00	8.27	0.03	1/10/06 5:00
1/10/06 4:30	8.27	0.00	1/10/06 5:30
1/10/06 5:00	8.27	0.00	1/10/06 6:00
1/10/06 5:30	8.27	0.00	1/10/06 6:30
1/10/06 6:00	8.30	0.02	1/10/06 7:00
1/10/06 6:30	8.32	0.02	1/10/06 7:30
1/10/06 7:00	8.30	-0.02	1/10/06 8:00
1/10/06 7:30	8.30	0.00	1/10/06 8:30
1/10/06 8:00	8.27	-0.02	1/10/06 9:00
1/10/06 8:30	8.24	-0.03	1/10/06 9:30
1/10/06 9:00	8.24	0.00	1/10/06 10:00
1/10/06 9:30	8.24	0.00	1/10/06 10:30
1/10/06 10:00	8.24	0.00	1/10/06 11:00
1/10/06 10:30	8.24	0.00	1/10/06 11:30
1/10/06 11:00	8.24	0.00	1/10/06 12:00
1/10/06 11:30	8.27	0.03	1/10/06 12:30
1/10/06 12:00	8.27	0.00	1/10/06 13:00
1/10/06 12:30	8.30	0.02	1/10/06 13:30
1/10/06 13:00	8.30	0.00	1/10/06 14:00
1/10/06 13:30	8.32	0.02	1/10/06 14:30
1/10/06 14:00	8.32	0.00	1/10/06 15:00
1/10/06 14:30	8.32	0.00	1/10/06 15:30
1/10/06 15:00	8.34	0.02	1/10/06 16:00
1/10/06 15:30	8.34	0.00	1/10/06 16:30
1/10/06 16:00	8.34	0.00	1/10/06 17:00
1/10/06 16:30	8.34	0.00	1/10/06 17:30
1/10/06 17:00	8.37	0.03	1/10/06 18:00
1/10/06 17:30	8.34	-0.03	1/10/06 18:30
1/10/06 18:00	8.37	0.03	1/10/06 19:00
1/10/06 18:30	8.37	0.00	1/10/06 19:30

1/10/06 19:00	8.37	0.00	1/10/06 20:00
1/10/06 19:30	8.37	0.00	1/10/06 20:30
1/10/06 20:00	8.37	0.00	1/10/06 21:00
1/10/06 20:30	8.37	0.00	1/10/06 21:30
1/10/06 21:00	8.34	-0.03	1/10/06 22:00
1/10/06 21:30	8.34	0.00	1/10/06 22:30
1/10/06 22:00	8.34	0.00	1/10/06 23:00
1/10/06 22:30	8.34	0.00	1/10/06 23:30
1/10/06 23:00	8.34	0.00	1/11/06 0:00
1/10/06 23:30	8.32	-0.02	1/11/06 0:30
1/11/06 0:00	8.32	0.00	1/11/06 1:00
1/11/06 0:30	8.32	0.00	1/11/06 1:30
1/11/06 1:00	8.32	0.00	1/11/06 2:00
1/11/06 1:30	8.32	0.00	1/11/06 2:30
1/11/06 2:00	8.32	0.00	1/11/06 3:00
1/11/06 2:30	8.32	0.00	1/11/06 3:30
1/11/06 3:00	8.30	-0.02	1/11/06 4:00
1/11/06 3:30	8.27	-0.02	1/11/06 4:30
1/11/06 4:00	8.27	0.00	1/11/06 5:00
1/11/06 4:30	8.24	-0.03	1/11/06 5:30
1/11/06 5:00	8.22	-0.02	1/11/06 6:00
1/11/06 5:30	8.19	-0.03	1/11/06 6:30
1/11/06 6:00	8.17	-0.02	1/11/06 7:00
1/11/06 6:30	8.15	-0.02	1/11/06 7:30
1/11/06 7:00	8.12	-0.03	1/11/06 8:00
1/11/06 7:30	8.10	-0.02	1/11/06 8:30
1/11/06 8:00	8.07	-0.03	1/11/06 9:00
1/11/06 8:30	8.07	0.00	1/11/06 9:30
1/11/06 9:00	8.05	-0.02	1/11/06 10:00
1/11/06 9:30	8.02	-0.02	1/11/06 10:30
1/11/06 10:00	8.02	0.00	1/11/06 11:00
1/11/06 10:30	7.99	-0.03	1/11/06 11:30
1/11/06 11:00	7.99	0.00	1/11/06 12:00
1/11/06 11:30	7.99	0.00	1/11/06 12:30
1/11/06 12:00	8.02	0.03	1/11/06 13:00
1/11/06 12:30	8.02	0.00	1/11/06 13:30
1/11/06 13:00	8.05	0.02	1/11/06 14:00
1/11/06 13:30	8.05	0.00	1/11/06 14:30
1/11/06 14:00	8.05	0.00	1/11/06 15:00
1/11/06 14:30	8.05	0.00	1/11/06 15:30
1/11/06 15:00	8.05	0.00	1/11/06 16:00
1/11/06 15:30	8.05	0.00	1/11/06 16:30
1/11/06 16:00	8.05	0.00	1/11/06 17:00
1/11/06 16:30	8.02	-0.02	1/11/06 17:30
1/11/06 17:00	7.99	-0.03	1/11/06 18:00
1/11/06 17:30	7.97	-0.03	1/11/06 18:30
1/11/06 18:00	7.97	0.00	1/11/06 19:00
1/11/06 18:30	7.95	-0.02	1/11/06 19:30
1/11/06 19:00	7.92	-0.03	1/11/06 20:00
1/11/06 19:30	7.89	-0.03	1/11/06 20:30
1/11/06 20:00	7.89	0.00	1/11/06 21:00
1/11/06 20:30	7.87	-0.03	1/11/06 21:30
1/11/06 21:00	7.87	0.00	1/11/06 22:00
1/11/06 21:30	7.87	0.00	1/11/06 22:30
1/11/06 22:00	7.87	0.00	1/11/06 23:00
1/11/06 22:30	7.87	0.00	1/11/06 23:30
1/11/06 23:00	7.84	-0.03	1/12/06 0:00
1/11/06 23:30	7.84	0.00	1/12/06 0:30
1/12/06 0:00	7.84	0.00	1/12/06 1:00
1/12/06 0:30	7.82	-0.02	1/12/06 1:30
1/12/06 1:00	7.82	0.00	1/12/06 2:00
1/12/06 1:30	7.82	0.00	1/12/06 2:30
1/12/06 2:00	7.82	0.00	1/12/06 3:00
1/12/06 2:30	7.82	0.00	1/12/06 3:30

1/12/06 3:00	7.82	0.00	1/12/06 4:00
1/12/06 3:30	7.82	0.00	1/12/06 4:30
1/12/06 4:00	7.80	-0.03	1/12/06 5:00
1/12/06 4:30	7.82	0.03	1/12/06 5:30
1/12/06 5:00	7.82	0.00	1/12/06 6:00
1/12/06 5:30	7.82	0.00	1/12/06 6:30
1/12/06 6:00	7.80	-0.03	1/12/06 7:00
1/12/06 6:30	7.80	0.00	1/12/06 7:30
1/12/06 7:00	7.80	0.00	1/12/06 8:00
1/12/06 7:30	7.80	0.00	1/12/06 8:30
1/12/06 8:00	7.80	0.00	1/12/06 9:00
1/12/06 8:30	7.80	0.00	1/12/06 9:30
1/12/06 9:00	7.80	0.00	1/12/06 10:00
1/12/06 9:30	7.80	0.00	1/12/06 10:30
1/12/06 10:00	7.80	0.00	1/12/06 11:00
1/12/06 10:30	7.80	0.00	1/12/06 11:30
1/12/06 11:00	7.82	0.03	1/12/06 12:00
1/12/06 11:30	7.82	0.00	1/12/06 12:30
1/12/06 12:00	7.84	0.02	1/12/06 13:00
1/12/06 12:30	7.84	0.00	1/12/06 13:30
1/12/06 13:00	7.87	0.03	1/12/06 14:00
1/12/06 13:30	7.87	0.00	1/12/06 14:30
1/12/06 14:00	7.89	0.03	1/12/06 15:00
1/12/06 14:30	7.89	0.00	1/12/06 15:30
1/12/06 15:00	7.92	0.03	1/12/06 16:00
1/12/06 15:30	7.92	0.00	1/12/06 16:30
1/12/06 16:00	7.92	0.00	1/12/06 17:00
1/12/06 16:30	7.92	0.00	1/12/06 17:30
1/12/06 17:00	7.92	0.00	1/12/06 18:00
1/12/06 17:30	7.92	0.00	1/12/06 18:30
1/12/06 18:00	7.92	0.00	1/12/06 19:00
1/12/06 18:30	7.92	0.00	1/12/06 19:30
1/12/06 19:00	7.92	0.00	1/12/06 20:00
1/12/06 19:30	7.92	0.00	1/12/06 20:30
1/12/06 20:00	7.92	0.00	1/12/06 21:00
1/12/06 20:30	7.92	0.00	1/12/06 21:30
1/12/06 21:00	7.92	0.00	1/12/06 22:00
1/12/06 21:30	7.92	0.00	1/12/06 22:30
1/12/06 22:00	7.92	0.00	1/12/06 23:00
1/12/06 22:30	7.92	0.00	1/12/06 23:30
1/12/06 23:00	7.92	0.00	1/13/06 0:00
1/12/06 23:30	7.92	0.00	1/13/06 0:30
1/13/06 0:00	7.92	0.00	1/13/06 1:00
1/13/06 0:30	7.92	0.00	1/13/06 1:30
1/13/06 1:00	7.92	0.00	1/13/06 2:00
1/13/06 1:30	7.92	0.00	1/13/06 2:30
1/13/06 2:00	7.92	0.00	1/13/06 3:00
1/13/06 2:30	7.89	-0.03	1/13/06 3:30
1/13/06 3:00	7.89	0.00	1/13/06 4:00
1/13/06 3:30	7.89	0.00	1/13/06 4:30
1/13/06 4:00	7.89	0.00	1/13/06 5:00
1/13/06 4:30	7.89	0.00	1/13/06 5:30
1/13/06 5:00	7.89	0.00	1/13/06 6:00
1/13/06 5:30	7.92	0.03	1/13/06 6:30
1/13/06 6:00	7.92	0.00	1/13/06 7:00
1/13/06 6:30	7.92	0.00	1/13/06 7:30
1/13/06 7:00	7.92	0.00	1/13/06 8:00
1/13/06 7:30	7.92	0.00	1/13/06 8:30
1/13/06 8:00	7.95	0.03	1/13/06 9:00
1/13/06 8:30	7.95	0.00	1/13/06 9:30
1/13/06 9:00	7.95	0.00	1/13/06 10:00
1/13/06 9:30	7.95	0.00	1/13/06 10:30
1/13/06 10:00	7.95	0.00	1/13/06 11:00
1/13/06 10:30	7.97	0.02	1/13/06 11:30

1/13/06 11:00	7.97	0.00	1/13/06 12:00
1/13/06 11:30	7.99	0.03	1/13/06 12:30
1/13/06 12:00	7.99	0.00	1/13/06 13:00
1/13/06 12:30	7.99	0.00	1/13/06 13:30
1/13/06 13:00	8.02	0.03	1/13/06 14:00
1/13/06 13:30	8.02	0.00	1/13/06 14:30
1/13/06 14:00	8.05	0.02	1/13/06 15:00
1/13/06 14:30	8.05	0.00	1/13/06 15:30
1/13/06 15:00	8.05	0.00	1/13/06 16:00
1/13/06 15:30	8.07	0.02	1/13/06 16:30
1/13/06 16:00	8.07	0.00	1/13/06 17:00
1/13/06 16:30	8.07	0.00	1/13/06 17:30
1/13/06 17:00	8.07	0.00	1/13/06 18:00
1/13/06 17:30	8.07	0.00	1/13/06 18:30
1/13/06 18:00	8.07	0.00	1/13/06 19:00
1/13/06 18:30	8.07	0.00	1/13/06 19:30
1/13/06 19:00	8.07	0.00	1/13/06 20:00
1/13/06 19:30	8.07	0.00	1/13/06 20:30
1/13/06 20:00	8.07	0.00	1/13/06 21:00
1/13/06 20:30	8.07	0.00	1/13/06 21:30
1/13/06 21:00	8.05	-0.02	1/13/06 22:00
1/13/06 21:30	8.05	0.00	1/13/06 22:30
1/13/06 22:00	8.05	0.00	1/13/06 23:00
1/13/06 22:30	8.02	-0.02	1/13/06 23:30
1/13/06 23:00	8.02	0.00	1/14/06 0:00
1/13/06 23:30	8.02	0.00	1/14/06 0:30
1/14/06 0:00	7.99	-0.03	1/14/06 1:00
1/14/06 0:30	7.99	0.00	1/14/06 1:30
1/14/06 1:00	7.97	-0.03	1/14/06 2:00
1/14/06 1:30	7.97	0.00	1/14/06 2:30
1/14/06 2:00	7.95	-0.02	1/14/06 3:00
1/14/06 2:30	7.95	0.00	1/14/06 3:30
1/14/06 3:00	7.95	0.00	1/14/06 4:00
1/14/06 3:30	7.89	-0.05	1/14/06 4:30
1/14/06 4:00	7.89	0.00	1/14/06 5:00
1/14/06 4:30	7.89	0.00	1/14/06 5:30
1/14/06 5:00	7.87	-0.03	1/14/06 6:00
1/14/06 5:30	7.87	0.00	1/14/06 6:30
1/14/06 6:00	7.87	0.00	1/14/06 7:00
1/14/06 6:30	7.87	0.00	1/14/06 7:30
1/14/06 7:00	7.87	0.00	1/14/06 8:00
1/14/06 7:30	7.84	-0.03	1/14/06 8:30
1/14/06 8:00	7.84	0.00	1/14/06 9:00
1/14/06 8:30	7.82	-0.02	1/14/06 9:30
1/14/06 9:00	7.82	0.00	1/14/06 10:00
1/14/06 9:30	7.80	-0.03	1/14/06 10:30
1/14/06 10:00	7.80	0.00	1/14/06 11:00
1/14/06 10:30	7.80	0.00	1/14/06 11:30
1/14/06 11:00	7.80	0.00	1/14/06 12:00
1/14/06 11:30	7.80	0.00	1/14/06 12:30
1/14/06 12:00	7.80	0.00	1/14/06 13:00
1/14/06 12:30	7.82	0.03	1/14/06 13:30
1/14/06 13:00	7.84	0.02	1/14/06 14:00
1/14/06 13:30	7.84	0.00	1/14/06 14:30
1/14/06 14:00	7.87	0.03	1/14/06 15:00
1/14/06 14:30	7.87	0.00	1/14/06 15:30
1/14/06 15:00	7.87	0.00	1/14/06 16:00
1/14/06 15:30	7.87	0.00	1/14/06 16:30
1/14/06 16:00	7.87	0.00	1/14/06 17:00
1/14/06 16:30	7.87	0.00	1/14/06 17:30
1/14/06 17:00	7.87	0.00	1/14/06 18:00
1/14/06 17:30	7.84	-0.03	1/14/06 18:30
1/14/06 18:00	7.84	0.00	1/14/06 19:00
1/14/06 18:30	7.82	-0.02	1/14/06 19:30

1/14/06 19:00	7.82	0.00	1/14/06 20:00
1/14/06 19:30	7.80	-0.03	1/14/06 20:30
1/14/06 20:00	7.77	-0.03	1/14/06 21:00
1/14/06 20:30	7.74	-0.03	1/14/06 21:30
1/14/06 21:00	7.72	-0.03	1/14/06 22:00
1/14/06 21:30	7.72	0.00	1/14/06 22:30
1/14/06 22:00	7.70	-0.02	1/14/06 23:00
1/14/06 22:30	7.67	-0.03	1/14/06 23:30
1/14/06 23:00	7.64	-0.03	1/15/06 0:00
1/14/06 23:30	7.62	-0.03	1/15/06 0:30
1/15/06 0:00	7.59	-0.03	1/15/06 1:00
1/15/06 0:30	7.57	-0.03	1/15/06 1:30
1/15/06 1:00	7.54	-0.02	1/15/06 2:00
1/15/06 1:30	7.54	0.00	1/15/06 2:30
1/15/06 2:00	7.52	-0.03	1/15/06 3:00
1/15/06 2:30	7.49	-0.03	1/15/06 3:30
1/15/06 3:00	7.44	-0.05	1/15/06 4:00
1/15/06 3:30	7.44	0.00	1/15/06 4:30
1/15/06 4:00	7.42	-0.02	1/15/06 5:00
1/15/06 4:30	7.39	-0.03	1/15/06 5:30
1/15/06 5:00	7.37	-0.03	1/15/06 6:00
1/15/06 5:30	7.37	0.00	1/15/06 6:30
1/15/06 6:00	7.34	-0.03	1/15/06 7:00
1/15/06 6:30	7.34	0.00	1/15/06 7:30
1/15/06 7:00	7.32	-0.03	1/15/06 8:00
1/15/06 7:30	7.32	0.00	1/15/06 8:30
1/15/06 8:00	7.29	-0.02	1/15/06 9:00
1/15/06 8:30	7.29	0.00	1/15/06 9:30
1/15/06 9:00	7.29	0.00	1/15/06 10:00
1/15/06 9:30	7.29	0.00	1/15/06 10:30
1/15/06 10:00	7.27	-0.03	1/15/06 11:00
1/15/06 10:30	7.27	0.00	1/15/06 11:30
1/15/06 11:00	7.27	0.00	1/15/06 12:00
1/15/06 11:30	7.27	0.00	1/15/06 12:30
1/15/06 12:00	7.27	0.00	1/15/06 13:00
1/15/06 12:30	7.27	0.00	1/15/06 13:30
1/15/06 13:00	7.27	0.00	1/15/06 14:00
1/15/06 13:30	7.27	0.00	1/15/06 14:30
1/15/06 14:00	7.27	0.00	1/15/06 15:00
1/15/06 14:30	7.27	0.00	1/15/06 15:30
1/15/06 15:00	7.27	0.00	1/15/06 16:00
1/15/06 15:30	7.27	0.00	1/15/06 16:30
1/15/06 16:00	7.27	0.00	1/15/06 17:00
1/15/06 16:30	7.27	0.00	1/15/06 17:30
1/15/06 17:00	7.27	0.00	1/15/06 18:00
1/15/06 17:30	7.24	-0.03	1/15/06 18:30
1/15/06 18:00	7.24	0.00	1/15/06 19:00
1/15/06 18:30	7.24	0.00	1/15/06 19:30
1/15/06 19:00	7.22	-0.03	1/15/06 20:00
1/15/06 19:30	7.22	0.00	1/15/06 20:30
1/15/06 20:00	7.22	0.00	1/15/06 21:00
1/15/06 20:30	7.22	0.00	1/15/06 21:30
1/15/06 21:00	7.24	0.03	1/15/06 22:00
1/15/06 21:30	7.24	0.00	1/15/06 22:30
1/15/06 22:00	7.24	0.00	1/15/06 23:00
1/15/06 22:30	7.24	0.00	1/15/06 23:30
1/15/06 23:00	7.24	0.00	1/16/06 0:00
1/15/06 23:30	7.24	0.00	1/16/06 0:30
1/16/06 0:00	7.24	0.00	1/16/06 1:00
1/16/06 0:30	7.24	0.00	1/16/06 1:30
1/16/06 1:00	7.24	0.00	1/16/06 2:00
1/16/06 1:30	7.24	0.00	1/16/06 2:30
1/16/06 2:00	7.24	0.00	1/16/06 3:00
1/16/06 2:30	7.24	0.00	1/16/06 3:30

1/16/06 3:00	7.24	0.00	1/16/06 4:00
1/16/06 3:30	7.24	0.00	1/16/06 4:30
1/16/06 4:00	7.24	0.00	1/16/06 5:00
1/16/06 4:30	7.24	0.00	1/16/06 5:30
1/16/06 5:00	7.22	-0.03	1/16/06 6:00
1/16/06 5:30	7.22	0.00	1/16/06 6:30
1/16/06 6:00	7.22	0.00	1/16/06 7:00
1/16/06 6:30	7.19	-0.03	1/16/06 7:30
1/16/06 7:00	7.19	0.00	1/16/06 8:00
1/16/06 7:30	7.19	0.00	1/16/06 8:30
1/16/06 8:00	7.19	0.00	1/16/06 9:00
1/16/06 8:30	7.19	0.00	1/16/06 9:30
1/16/06 9:00	7.19	0.00	1/16/06 10:00
1/16/06 9:30	7.19	0.00	1/16/06 10:30
1/16/06 10:00	7.17	-0.03	1/16/06 11:00
1/16/06 10:30	7.17	0.00	1/16/06 11:30
1/16/06 11:00	7.17	0.00	1/16/06 12:00
1/16/06 11:30	7.17	0.00	1/16/06 12:30
1/16/06 12:00	7.17	0.00	1/16/06 13:00
1/16/06 12:30	7.19	0.03	1/16/06 13:30
1/16/06 13:00	7.19	0.00	1/16/06 14:00
1/16/06 13:30	7.19	0.00	1/16/06 14:30
1/16/06 14:00	7.22	0.03	1/16/06 15:00
1/16/06 14:30	7.22	0.00	1/16/06 15:30
1/16/06 15:00	7.22	0.00	1/16/06 16:00
1/16/06 15:30	7.24	0.03	1/16/06 16:30
1/16/06 16:00	7.24	0.00	1/16/06 17:00
1/16/06 16:30	7.24	0.00	1/16/06 17:30
1/16/06 17:00	7.24	0.00	1/16/06 18:00
1/16/06 17:30	7.27	0.03	1/16/06 18:30
1/16/06 18:00	7.27	0.00	1/16/06 19:00
1/16/06 18:30	7.27	0.00	1/16/06 19:30
1/16/06 19:00	7.27	0.00	1/16/06 20:00
1/16/06 19:30	7.27	0.00	1/16/06 20:30
1/16/06 20:00	7.29	0.03	1/16/06 21:00
1/16/06 20:30	7.29	0.00	1/16/06 21:30
1/16/06 21:00	7.32	0.02	1/16/06 22:00
1/16/06 21:30	7.32	0.00	1/16/06 22:30
1/16/06 22:00	7.34	0.03	1/16/06 23:00
1/16/06 22:30	7.37	0.03	1/16/06 23:30
1/16/06 23:00	7.39	0.03	1/17/06 0:00
1/16/06 23:30	7.42	0.03	1/17/06 0:30
1/17/06 0:00	7.44	0.02	1/17/06 1:00
1/17/06 0:30	7.49	0.05	1/17/06 1:30
1/17/06 1:00	7.52	0.03	1/17/06 2:00
1/17/06 1:30	7.54	0.03	1/17/06 2:30
1/17/06 2:00	7.57	0.02	1/17/06 3:00
1/17/06 2:30	7.59	0.03	1/17/06 3:30
1/17/06 3:00	7.64	0.05	1/17/06 4:00
1/17/06 3:30	7.67	0.03	1/17/06 4:30
1/17/06 4:00	7.72	0.05	1/17/06 5:00
1/17/06 4:30	7.74	0.03	1/17/06 5:30
1/17/06 5:00	7.77	0.03	1/17/06 6:00
1/17/06 5:30	7.80	0.03	1/17/06 6:30
1/17/06 6:00	7.77	-0.03	1/17/06 7:00
1/17/06 6:30	7.77	0.00	1/17/06 7:30
1/17/06 7:00	7.74	-0.03	1/17/06 8:00
1/17/06 7:30	7.72	-0.03	1/17/06 8:30
1/17/06 8:00	7.70	-0.02	1/17/06 9:00
1/17/06 8:30	7.64	-0.05	1/17/06 9:30
1/17/06 9:00	7.64	0.00	1/17/06 10:00
1/17/06 9:30	7.59	-0.05	1/17/06 10:30
1/17/06 10:00	7.59	0.00	1/17/06 11:00
1/17/06 10:30	7.57	-0.03	1/17/06 11:30

1/17/06 11:00	7.57	0.00	1/17/06 12:00
1/17/06 11:30	7.57	0.00	1/17/06 12:30
1/17/06 12:00	7.59	0.03	1/17/06 13:00
1/17/06 12:30	7.59	0.00	1/17/06 13:30
1/17/06 13:00	7.59	0.00	1/17/06 14:00
1/17/06 13:30	7.62	0.03	1/17/06 14:30
1/17/06 14:00	7.64	0.03	1/17/06 15:00
1/17/06 14:30	7.64	0.00	1/17/06 15:30
1/17/06 15:00	7.67	0.03	1/17/06 16:00
1/17/06 15:30	7.67	0.00	1/17/06 16:30
1/17/06 16:00	7.67	0.00	1/17/06 17:00
1/17/06 16:30	7.70	0.03	1/17/06 17:30
1/17/06 17:00	7.70	0.00	1/17/06 18:00
1/17/06 17:30	7.67	-0.03	1/17/06 18:30
1/17/06 18:00	7.67	0.00	1/17/06 19:00
1/17/06 18:30	7.67	0.00	1/17/06 19:30
1/17/06 19:00	7.67	0.00	1/17/06 20:00
1/17/06 19:30	7.67	0.00	1/17/06 20:30
1/17/06 20:00	7.64	-0.03	1/17/06 21:00
1/17/06 20:30	7.64	0.00	1/17/06 21:30
1/17/06 21:00	7.64	0.00	1/17/06 22:00
1/17/06 21:30	7.64	0.00	1/17/06 22:30
1/17/06 22:00	7.64	0.00	1/17/06 23:00
1/17/06 22:30	7.62	-0.03	1/17/06 23:30
1/17/06 23:00	7.62	0.00	1/18/06 0:00
1/17/06 23:30	7.62	0.00	1/18/06 0:30
1/18/06 0:00	7.62	0.00	1/18/06 1:00
1/18/06 0:30	7.59	-0.03	1/18/06 1:30
1/18/06 1:00	7.59	0.00	1/18/06 2:00
1/18/06 1:30	7.59	0.00	1/18/06 2:30
1/18/06 2:00	7.59	0.00	1/18/06 3:00
1/18/06 2:30	7.59	0.00	1/18/06 3:30
1/18/06 3:00	7.59	0.00	1/18/06 4:00
1/18/06 3:30	7.59	0.00	1/18/06 4:30
1/18/06 4:00	7.59	0.00	1/18/06 5:00
1/18/06 4:30	7.59	0.00	1/18/06 5:30
1/18/06 5:00	7.59	0.00	1/18/06 6:00
1/18/06 5:30	7.59	0.00	1/18/06 6:30
1/18/06 6:00	7.59	0.00	1/18/06 7:00
1/18/06 6:30	7.59	0.00	1/18/06 7:30
1/18/06 7:00	7.59	0.00	1/18/06 8:00
1/18/06 7:30	7.59	0.00	1/18/06 8:30
1/18/06 8:00	7.57	-0.03	1/18/06 9:00
1/18/06 8:30	7.57	0.00	1/18/06 9:30
1/18/06 9:00	7.57	0.00	1/18/06 10:00
1/18/06 9:30	7.57	0.00	1/18/06 10:30
1/18/06 10:00	7.57	0.00	1/18/06 11:00
1/18/06 10:30	7.57	0.00	1/18/06 11:30
1/18/06 11:00	7.57	0.00	1/18/06 12:00
1/18/06 11:30	7.57	0.00	1/18/06 12:30
1/18/06 12:00	7.57	0.00	1/18/06 13:00
1/18/06 12:30	7.59	0.03	1/18/06 13:30
1/18/06 13:00	7.59	0.00	1/18/06 14:00
1/18/06 13:30	7.59	0.00	1/18/06 14:30
1/18/06 14:00	7.62	0.03	1/18/06 15:00
1/18/06 14:30	7.62	0.00	1/18/06 15:30
1/18/06 15:00	7.64	0.03	1/18/06 16:00
1/18/06 15:30	7.64	0.00	1/18/06 16:30
1/18/06 16:00	7.64	0.00	1/18/06 17:00
1/18/06 16:30	7.62	-0.03	1/18/06 17:30
1/18/06 17:00	7.62	0.00	1/18/06 18:00
1/18/06 17:30	7.62	0.00	1/18/06 18:30
1/18/06 18:00	7.62	0.00	1/18/06 19:00
1/18/06 18:30	7.62	0.00	1/18/06 19:30

1/18/06 19:00	7.59	-0.03	1/18/06 20:00
1/18/06 19:30	7.59	0.00	1/18/06 20:30
1/18/06 20:00	7.59	0.00	1/18/06 21:00
1/18/06 20:30	7.59	0.00	1/18/06 21:30
1/18/06 21:00	7.62	0.03	1/18/06 22:00
1/18/06 21:30	7.62	0.00	1/18/06 22:30
1/18/06 22:00	7.62	0.00	1/18/06 23:00
1/18/06 22:30	7.62	0.00	1/18/06 23:30
1/18/06 23:00	7.62	0.00	1/19/06 0:00
1/18/06 23:30	7.62	0.00	1/19/06 0:30
1/19/06 0:00	7.62	0.00	1/19/06 1:00
1/19/06 0:30	7.62	0.00	1/19/06 1:30
1/19/06 1:00	7.62	0.00	1/19/06 2:00
1/19/06 1:30	7.62	0.00	1/19/06 2:30
1/19/06 2:00	7.62	0.00	1/19/06 3:00
1/19/06 2:30	7.62	0.00	1/19/06 3:30
1/19/06 3:00	7.62	0.00	1/19/06 4:00
1/19/06 3:30	7.62	0.00	1/19/06 4:30
1/19/06 4:00	7.62	0.00	1/19/06 5:00
1/19/06 4:30	7.62	0.00	1/19/06 5:30
1/19/06 5:00	7.62	0.00	1/19/06 6:00
1/19/06 5:30	7.62	0.00	1/19/06 6:30
1/19/06 6:00	7.62	0.00	1/19/06 7:00
1/19/06 6:30	7.59	-0.03	1/19/06 7:30
1/19/06 7:00	7.59	0.00	1/19/06 8:00
1/19/06 7:30	7.59	0.00	1/19/06 8:30
1/19/06 8:00	7.59	0.00	1/19/06 9:00
1/19/06 8:30	7.59	0.00	1/19/06 9:30
1/19/06 9:00	7.59	0.00	1/19/06 10:00
1/19/06 9:30	7.59	0.00	1/19/06 10:30
1/19/06 10:00	7.59	0.00	1/19/06 11:00
1/19/06 10:30	7.59	0.00	1/19/06 11:30
1/19/06 11:00	7.59	0.00	1/19/06 12:00
1/19/06 11:30	7.59	0.00	1/19/06 12:30
1/19/06 12:00	7.62	0.03	1/19/06 13:00
1/19/06 12:30	7.62	0.00	1/19/06 13:30
1/19/06 13:00	7.64	0.03	1/19/06 14:00
1/19/06 13:30	7.64	0.00	1/19/06 14:30
1/19/06 14:00	7.67	0.03	1/19/06 15:00
1/19/06 14:30	7.67	0.00	1/19/06 15:30
1/19/06 15:00	7.67	0.00	1/19/06 16:00
1/19/06 15:30	7.70	0.03	1/19/06 16:30
1/19/06 16:00	7.70	0.00	1/19/06 17:00
1/19/06 16:30	7.70	0.00	1/19/06 17:30
1/19/06 17:00	7.72	0.02	1/19/06 18:00
1/19/06 17:30	7.70	-0.02	1/19/06 18:30
1/19/06 18:00	7.70	0.00	1/19/06 19:00
1/19/06 18:30	7.70	0.00	1/19/06 19:30
1/19/06 19:00	7.70	0.00	1/19/06 20:00
1/19/06 19:30	7.70	0.00	1/19/06 20:30
1/19/06 20:00	7.70	0.00	1/19/06 21:00
1/19/06 20:30	7.70	0.00	1/19/06 21:30
1/19/06 21:00	7.70	0.00	1/19/06 22:00
1/19/06 21:30	7.70	0.00	1/19/06 22:30
1/19/06 22:00	7.70	0.00	1/19/06 23:00
1/19/06 22:30	7.70	0.00	1/19/06 23:30
1/19/06 23:00	7.70	0.00	1/20/06 0:00
1/19/06 23:30	7.70	0.00	1/20/06 0:30
1/20/06 0:00	7.70	0.00	1/20/06 1:00
1/20/06 0:30	7.70	0.00	1/20/06 1:30
1/20/06 1:00	7.70	0.00	1/20/06 2:00
1/20/06 1:30	7.70	0.00	1/20/06 2:30
1/20/06 2:00	7.70	0.00	1/20/06 3:00
1/20/06 2:30	7.70	0.00	1/20/06 3:30

1/20/06 3:00	7.70	0.00	1/20/06 4:00
1/20/06 3:30	7.70	0.00	1/20/06 4:30
1/20/06 4:00	7.70	0.00	1/20/06 5:00
1/20/06 4:30	7.67	-0.03	1/20/06 5:30
1/20/06 5:00	7.67	0.00	1/20/06 6:00
1/20/06 5:30	7.67	0.00	1/20/06 6:30
1/20/06 6:00	7.64	-0.03	1/20/06 7:00
1/20/06 6:30	7.64	0.00	1/20/06 7:30
1/20/06 7:00	7.64	0.00	1/20/06 8:00
1/20/06 7:30	7.62	-0.03	1/20/06 8:30
1/20/06 8:00	7.59	-0.03	1/20/06 9:00
1/20/06 8:30	7.59	0.00	1/20/06 9:30
1/20/06 9:00	7.57	-0.03	1/20/06 10:00
1/20/06 9:30	7.57	0.00	1/20/06 10:30
1/20/06 10:00	7.54	-0.02	1/20/06 11:00
1/20/06 10:30	7.54	0.00	1/20/06 11:30
1/20/06 11:00	7.54	0.00	1/20/06 12:00
1/20/06 11:30	7.52	-0.03	1/20/06 12:30
1/20/06 12:00	7.52	0.00	1/20/06 13:00
1/20/06 12:30	7.54	0.03	1/20/06 13:30
1/20/06 13:00	7.54	0.00	1/20/06 14:00
1/20/06 13:30	7.54	0.00	1/20/06 14:30
1/20/06 14:00	7.54	0.00	1/20/06 15:00
1/20/06 14:30	7.54	0.00	1/20/06 15:30
1/20/06 15:00	7.54	0.00	1/20/06 16:00
1/20/06 15:30	7.57	0.02	1/20/06 16:30
1/20/06 16:00	7.54	-0.02	1/20/06 17:00
1/20/06 16:30	7.54	0.00	1/20/06 17:30
1/20/06 17:00	7.54	0.00	1/20/06 18:00
1/20/06 17:30	7.54	0.00	1/20/06 18:30
1/20/06 18:00	7.54	0.00	1/20/06 19:00
1/20/06 18:30	7.54	0.00	1/20/06 19:30
1/20/06 19:00	7.54	0.00	1/20/06 20:00
1/20/06 19:30	7.54	0.00	1/20/06 20:30
1/20/06 20:00	7.54	0.00	1/20/06 21:00
1/20/06 20:30	7.54	0.00	1/20/06 21:30
1/20/06 21:00	7.54	0.00	1/20/06 22:00
1/20/06 21:30	7.57	0.02	1/20/06 22:30
1/20/06 22:00	7.57	0.00	1/20/06 23:00
1/20/06 22:30	7.57	0.00	1/20/06 23:30
1/20/06 23:00	7.57	0.00	1/21/06 0:00
1/20/06 23:30	7.57	0.00	1/21/06 0:30
1/21/06 0:00	7.57	0.00	1/21/06 1:00
1/21/06 0:30	7.57	0.00	1/21/06 1:30
1/21/06 1:00	7.57	0.00	1/21/06 2:00
1/21/06 1:30	7.57	0.00	1/21/06 2:30
1/21/06 2:00	7.57	0.00	1/21/06 3:00
1/21/06 2:30	7.57	0.00	1/21/06 3:30
1/21/06 3:00	7.54	-0.02	1/21/06 4:00
1/21/06 3:30	7.54	0.00	1/21/06 4:30
1/21/06 4:00	7.54	0.00	1/21/06 5:00
1/21/06 4:30	7.54	0.00	1/21/06 5:30
1/21/06 5:00	7.52	-0.03	1/21/06 6:00
1/21/06 5:30	7.52	0.00	1/21/06 6:30
1/21/06 6:00	7.52	0.00	1/21/06 7:00
1/21/06 6:30	7.52	0.00	1/21/06 7:30
1/21/06 7:00	7.52	0.00	1/21/06 8:00
1/21/06 7:30	7.52	0.00	1/21/06 8:30
1/21/06 8:00	7.52	0.00	1/21/06 9:00
1/21/06 8:30	7.52	0.00	1/21/06 9:30
1/21/06 9:00	7.52	0.00	1/21/06 10:00
1/21/06 9:30	7.52	0.00	1/21/06 10:30
1/21/06 10:00	7.52	0.00	1/21/06 11:00
1/21/06 10:30	7.52	0.00	1/21/06 11:30

1/21/06 11:00	7.52	0.00	1/21/06 12:00
1/21/06 11:30	7.52	0.00	1/21/06 12:30
1/21/06 12:00	7.52	0.00	1/21/06 13:00
1/21/06 12:30	7.52	0.00	1/21/06 13:30
1/21/06 13:00	7.54	0.03	1/21/06 14:00
1/21/06 13:30	7.54	0.00	1/21/06 14:30
1/21/06 14:00	7.54	0.00	1/21/06 15:00
1/21/06 14:30	7.54	0.00	1/21/06 15:30
1/21/06 15:00	7.57	0.02	1/21/06 16:00
1/21/06 15:30	7.57	0.00	1/21/06 16:30
1/21/06 16:00	7.57	0.00	1/21/06 17:00
1/21/06 16:30	7.59	0.03	1/21/06 17:30
1/21/06 17:00	7.59	0.00	1/21/06 18:00
1/21/06 17:30	7.62	0.03	1/21/06 18:30
1/21/06 18:00	7.62	0.00	1/21/06 19:00
1/21/06 18:30	7.62	0.00	1/21/06 19:30
1/21/06 19:00	7.62	0.00	1/21/06 20:00
1/21/06 19:30	7.62	0.00	1/21/06 20:30
1/21/06 20:00	7.62	0.00	1/21/06 21:00
1/21/06 20:30	7.64	0.03	1/21/06 21:30
1/21/06 21:00	7.64	0.00	1/21/06 22:00
1/21/06 21:30	7.64	0.00	1/21/06 22:30
1/21/06 22:00	7.64	0.00	1/21/06 23:00
1/21/06 22:30	7.64	0.00	1/21/06 23:30
1/21/06 23:00	7.64	0.00	1/22/06 0:00
1/21/06 23:30	7.64	0.00	1/22/06 0:30
1/22/06 0:00	7.64	0.00	1/22/06 1:00
1/22/06 0:30	7.64	0.00	1/22/06 1:30
1/22/06 1:00	7.64	0.00	1/22/06 2:00
1/22/06 1:30	7.64	0.00	1/22/06 2:30
1/22/06 2:00	7.64	0.00	1/22/06 3:00
1/22/06 2:30	7.64	0.00	1/22/06 3:30
1/22/06 3:00	7.64	0.00	1/22/06 4:00
1/22/06 3:30	7.64	0.00	1/22/06 4:30
1/22/06 4:00	7.64	0.00	1/22/06 5:00
1/22/06 4:30	7.64	0.00	1/22/06 5:30
1/22/06 5:00	7.64	0.00	1/22/06 6:00
1/22/06 5:30	7.62	-0.03	1/22/06 6:30
1/22/06 6:00	7.62	0.00	1/22/06 7:00
1/22/06 6:30	7.62	0.00	1/22/06 7:30
1/22/06 7:00	7.62	0.00	1/22/06 8:00
1/22/06 7:30	7.62	0.00	1/22/06 8:30
1/22/06 8:00	7.59	-0.03	1/22/06 9:00
1/22/06 8:30	7.59	0.00	1/22/06 9:30
1/22/06 9:00	7.59	0.00	1/22/06 10:00
1/22/06 9:30	7.59	0.00	1/22/06 10:30
1/22/06 10:00	7.59	0.00	1/22/06 11:00
1/22/06 10:30	7.59	0.00	1/22/06 11:30
1/22/06 11:00	7.62	0.03	1/22/06 12:00
1/22/06 11:30	7.62	0.00	1/22/06 12:30
1/22/06 12:00	7.62	0.00	1/22/06 13:00
1/22/06 12:30	7.64	0.03	1/22/06 13:30
1/22/06 13:00	7.67	0.03	1/22/06 14:00
1/22/06 13:30	7.67	0.00	1/22/06 14:30
1/22/06 14:00	7.70	0.03	1/22/06 15:00
1/22/06 14:30	7.72	0.02	1/22/06 15:30
1/22/06 15:00	7.72	0.00	1/22/06 16:00
1/22/06 15:30	7.74	0.03	1/22/06 16:30
1/22/06 16:00	7.74	0.00	1/22/06 17:00
1/22/06 16:30	7.77	0.03	1/22/06 17:30
1/22/06 17:00	7.77	0.00	1/22/06 18:00
1/22/06 17:30	7.77	0.00	1/22/06 18:30
1/22/06 18:00	7.74	-0.03	1/22/06 19:00
1/22/06 18:30	7.74	0.00	1/22/06 19:30

1/22/06 19:00	7.74	0.00	1/22/06 20:00
1/22/06 19:30	7.74	0.00	1/22/06 20:30
1/22/06 20:00	7.74	0.00	1/22/06 21:00
1/22/06 20:30	7.74	0.00	1/22/06 21:30
1/22/06 21:00	7.74	0.00	1/22/06 22:00
1/22/06 21:30	7.74	0.00	1/22/06 22:30
1/22/06 22:00	7.74	0.00	1/22/06 23:00
1/22/06 22:30	7.77	0.03	1/22/06 23:30
1/22/06 23:00	7.77	0.00	1/23/06 0:00
1/22/06 23:30	7.77	0.00	1/23/06 0:30
1/23/06 0:00	7.77	0.00	1/23/06 1:00
1/23/06 0:30	7.77	0.00	1/23/06 1:30
1/23/06 1:00	7.77	0.00	1/23/06 2:00
1/23/06 1:30	7.77	0.00	1/23/06 2:30
1/23/06 2:00	7.77	0.00	1/23/06 3:00
1/23/06 2:30	7.74	-0.03	1/23/06 3:30
1/23/06 3:00	7.74	0.00	1/23/06 4:00
1/23/06 3:30	7.74	0.00	1/23/06 4:30
1/23/06 4:00	7.74	0.00	1/23/06 5:00
1/23/06 4:30	7.72	-0.03	1/23/06 5:30
1/23/06 5:00	7.72	0.00	1/23/06 6:00
1/23/06 5:30	7.72	0.00	1/23/06 6:30
1/23/06 6:00	7.72	0.00	1/23/06 7:00
1/23/06 6:30	7.70	-0.02	1/23/06 7:30
1/23/06 7:00	7.70	0.00	1/23/06 8:00
1/23/06 7:30	7.70	0.00	1/23/06 8:30
1/23/06 8:00	7.70	0.00	1/23/06 9:00
1/23/06 8:30	7.67	-0.03	1/23/06 9:30
1/23/06 9:00	7.67	0.00	1/23/06 10:00
1/23/06 9:30	7.67	0.00	1/23/06 10:30
1/23/06 10:00	7.67	0.00	1/23/06 11:00
1/23/06 10:30	7.67	0.00	1/23/06 11:30
1/23/06 11:00	7.70	0.03	1/23/06 12:00
1/23/06 11:30	7.70	0.00	1/23/06 12:30
1/23/06 12:00	7.72	0.02	1/23/06 13:00
1/23/06 12:30	7.74	0.03	1/23/06 13:30
1/23/06 13:00	7.80	0.05	1/23/06 14:00
1/23/06 13:30	7.82	0.03	1/23/06 14:30
1/23/06 14:00	7.84	0.02	1/23/06 15:00
1/23/06 14:30	7.87	0.03	1/23/06 15:30
1/23/06 15:00	7.89	0.03	1/23/06 16:00
1/23/06 15:30	7.92	0.03	1/23/06 16:30
1/23/06 16:00	7.95	0.03	1/23/06 17:00
1/23/06 16:30	7.95	0.00	1/23/06 17:30
1/23/06 17:00	7.95	0.00	1/23/06 18:00
1/23/06 17:30	7.97	0.02	1/23/06 18:30
1/23/06 18:00	7.95	-0.02	1/23/06 19:00
1/23/06 18:30	7.95	0.00	1/23/06 19:30
1/23/06 19:00	7.95	0.00	1/23/06 20:00
1/23/06 19:30	7.92	-0.03	1/23/06 20:30
1/23/06 20:00	7.89	-0.03	1/23/06 21:00
1/23/06 20:30	7.89	0.00	1/23/06 21:30
1/23/06 21:00	7.89	0.00	1/23/06 22:00
1/23/06 21:30	7.87	-0.03	1/23/06 22:30
1/23/06 22:00	7.87	0.00	1/23/06 23:00
1/23/06 22:30	7.87	0.00	1/23/06 23:30
1/23/06 23:00	7.87	0.00	1/24/06 0:00
1/23/06 23:30	7.89	0.03	1/24/06 0:30
1/24/06 0:00	7.87	-0.03	1/24/06 1:00
1/24/06 0:30	7.87	0.00	1/24/06 1:30
1/24/06 1:00	7.87	0.00	1/24/06 2:00
1/24/06 1:30	7.87	0.00	1/24/06 2:30
1/24/06 2:00	7.87	0.00	1/24/06 3:00
1/24/06 2:30	7.84	-0.03	1/24/06 3:30

1/24/06 3:00	7.84	0.00	1/24/06 4:00
1/24/06 3:30	7.82	-0.02	1/24/06 4:30
1/24/06 4:00	7.82	0.00	1/24/06 5:00
1/24/06 4:30	7.80	-0.03	1/24/06 5:30
1/24/06 5:00	7.77	-0.03	1/24/06 6:00
1/24/06 5:30	7.74	-0.03	1/24/06 6:30
1/24/06 6:00	7.74	0.00	1/24/06 7:00
1/24/06 6:30	7.72	-0.03	1/24/06 7:30
1/24/06 7:00	7.70	-0.02	1/24/06 8:00
1/24/06 7:30	7.64	-0.05	1/24/06 8:30
1/24/06 8:00	7.62	-0.03	1/24/06 9:00
1/24/06 8:30	7.59	-0.03	1/24/06 9:30
1/24/06 9:00	7.59	0.00	1/24/06 10:00
1/24/06 9:30	7.57	-0.03	1/24/06 10:30
1/24/06 10:00	7.54	-0.02	1/24/06 11:00
1/24/06 10:30	7.54	0.00	1/24/06 11:30
1/24/06 11:00	7.54	0.00	1/24/06 12:00
1/24/06 11:30	7.54	0.00	1/24/06 12:30
1/24/06 12:00	7.54	0.00	1/24/06 13:00
1/24/06 12:30	7.54	0.00	1/24/06 13:30
1/24/06 13:00	7.57	0.02	1/24/06 14:00
1/24/06 13:30	7.59	0.03	1/24/06 14:30
1/24/06 14:00	7.62	0.03	1/24/06 15:00
1/24/06 14:30	7.64	0.03	1/24/06 15:30
1/24/06 15:00	7.67	0.03	1/24/06 16:00
1/24/06 15:30	7.67	0.00	1/24/06 16:30
1/24/06 16:00	7.70	0.03	1/24/06 17:00
1/24/06 16:30	7.70	0.00	1/24/06 17:30
1/24/06 17:00	7.70	0.00	1/24/06 18:00
1/24/06 17:30	7.72	0.02	1/24/06 18:30
1/24/06 18:00	7.72	0.00	1/24/06 19:00
1/24/06 18:30	7.74	0.03	1/24/06 19:30
1/24/06 19:00	7.74	0.00	1/24/06 20:00
1/24/06 19:30	7.77	0.03	1/24/06 20:30
1/24/06 20:00	7.77	0.00	1/24/06 21:00
1/24/06 20:30	7.80	0.03	1/24/06 21:30
1/24/06 21:00	7.80	0.00	1/24/06 22:00
1/24/06 21:30	7.80	0.00	1/24/06 22:30
1/24/06 22:00	7.82	0.03	1/24/06 23:00
1/24/06 22:30	7.84	0.02	1/24/06 23:30
1/24/06 23:00	7.84	0.00	1/25/06 0:00
1/24/06 23:30	7.87	0.03	1/25/06 0:30
1/25/06 0:00	7.87	0.00	1/25/06 1:00
1/25/06 0:30	7.89	0.03	1/25/06 1:30
1/25/06 1:00	7.89	0.00	1/25/06 2:00
1/25/06 1:30	7.89	0.00	1/25/06 2:30
1/25/06 2:00	7.89	0.00	1/25/06 3:00
1/25/06 2:30	7.89	0.00	1/25/06 3:30
1/25/06 3:00	7.89	0.00	1/25/06 4:00
1/25/06 3:30	7.89	0.00	1/25/06 4:30
1/25/06 4:00	7.87	-0.03	1/25/06 5:00
1/25/06 4:30	7.87	0.00	1/25/06 5:30
1/25/06 5:00	7.84	-0.03	1/25/06 6:00
1/25/06 5:30	7.84	0.00	1/25/06 6:30
1/25/06 6:00	7.82	-0.02	1/25/06 7:00
1/25/06 6:30	7.80	-0.03	1/25/06 7:30
1/25/06 7:00	7.77	-0.03	1/25/06 8:00
1/25/06 7:30	7.74	-0.03	1/25/06 8:30
1/25/06 8:00	7.72	-0.03	1/25/06 9:00
1/25/06 8:30	7.72	0.00	1/25/06 9:30
1/25/06 9:00	7.70	-0.02	1/25/06 10:00
1/25/06 9:30	7.70	0.00	1/25/06 10:30
1/25/06 10:00	7.70	0.00	1/25/06 11:00
1/25/06 10:30	7.67	-0.03	1/25/06 11:30

1/25/06 11:00	7.67	0.00	1/25/06 12:00
1/25/06 11:30	7.67	0.00	1/25/06 12:30
1/25/06 12:00	7.64	-0.03	1/25/06 13:00
1/25/06 12:30	7.64	0.00	1/25/06 13:30
1/25/06 13:00	7.64	0.00	1/25/06 14:00
1/25/06 13:30	7.64	0.00	1/25/06 14:30
1/25/06 14:00	7.64	0.00	1/25/06 15:00
1/25/06 14:30	7.64	0.00	1/25/06 15:30
1/25/06 15:00	7.64	0.00	1/25/06 16:00
1/25/06 15:30	7.64	0.00	1/25/06 16:30
1/25/06 16:00	7.64	0.00	1/25/06 17:00
1/25/06 16:30	7.64	0.00	1/25/06 17:30
1/25/06 17:00	7.64	0.00	1/25/06 18:00
1/25/06 17:30	7.64	0.00	1/25/06 18:30
1/25/06 18:00	7.67	0.03	1/25/06 19:00
1/25/06 18:30	7.67	0.00	1/25/06 19:30
1/25/06 19:00	7.64	-0.03	1/25/06 20:00
1/25/06 19:30	7.64	0.00	1/25/06 20:30
1/25/06 20:00	7.64	0.00	1/25/06 21:00
1/25/06 20:30	7.64	0.00	1/25/06 21:30
1/25/06 21:00	7.64	0.00	1/25/06 22:00
1/25/06 21:30	7.67	0.03	1/25/06 22:30
1/25/06 22:00	7.67	0.00	1/25/06 23:00
1/25/06 22:30	7.70	0.03	1/25/06 23:30
1/25/06 23:00	7.70	0.00	1/26/06 0:00
1/25/06 23:30	7.72	0.02	1/26/06 0:30
1/26/06 0:00	7.74	0.03	1/26/06 1:00
1/26/06 0:30	7.74	0.00	1/26/06 1:30
1/26/06 1:00	7.77	0.03	1/26/06 2:00
1/26/06 1:30	7.77	0.00	1/26/06 2:30
1/26/06 2:00	7.77	0.00	1/26/06 3:00
1/26/06 2:30	7.77	0.00	1/26/06 3:30
1/26/06 3:00	7.77	0.00	1/26/06 4:00
1/26/06 3:30	7.77	0.00	1/26/06 4:30
1/26/06 4:00	7.77	0.00	1/26/06 5:00
1/26/06 4:30	7.77	0.00	1/26/06 5:30
1/26/06 5:00	7.77	0.00	1/26/06 6:00
1/26/06 5:30	7.77	0.00	1/26/06 6:30
1/26/06 6:00	7.74	-0.03	1/26/06 7:00
1/26/06 6:30	7.77	0.03	1/26/06 7:30
1/26/06 7:00	7.77	0.00	1/26/06 8:00
1/26/06 7:30	7.77	0.00	1/26/06 8:30
1/26/06 8:00	7.74	-0.03	1/26/06 9:00
1/26/06 8:30	7.77	0.03	1/26/06 9:30
1/26/06 9:00	7.77	0.00	1/26/06 10:00
1/26/06 9:30	7.77	0.00	1/26/06 10:30
1/26/06 10:00	7.77	0.00	1/26/06 11:00
1/26/06 10:30	7.77	0.00	1/26/06 11:30
1/26/06 11:00	7.77	0.00	1/26/06 12:00
1/26/06 11:30	7.77	0.00	1/26/06 12:30
1/26/06 12:00	7.77	0.00	1/26/06 13:00
1/26/06 12:30	7.77	0.00	1/26/06 13:30
1/26/06 13:00	7.77	0.00	1/26/06 14:00
1/26/06 13:30	7.77	0.00	1/26/06 14:30
1/26/06 14:00	7.80	0.03	1/26/06 15:00
1/26/06 14:30	7.80	0.00	1/26/06 15:30
1/26/06 15:00	7.80	0.00	1/26/06 16:00
1/26/06 15:30	7.80	0.00	1/26/06 16:30
1/26/06 16:00	7.77	-0.03	1/26/06 17:00
1/26/06 16:30	7.77	0.00	1/26/06 17:30
1/26/06 17:00	7.77	0.00	1/26/06 18:00
1/26/06 17:30	7.77	0.00	1/26/06 18:30
1/26/06 18:00	7.74	-0.03	1/26/06 19:00
1/26/06 18:30	7.74	0.00	1/26/06 19:30

1/26/06 19:00	7.72	-0.03	1/26/06 20:00
1/26/06 19:30	7.72	0.00	1/26/06 20:30
1/26/06 20:00	7.72	0.00	1/26/06 21:00
1/26/06 20:30	7.70	-0.02	1/26/06 21:30
1/26/06 21:00	7.54	-0.15	1/26/06 22:00
1/26/06 21:30	7.67	0.13	1/26/06 22:30
1/26/06 22:00	7.67	0.00	1/26/06 23:00
1/26/06 22:30	7.67	0.00	1/26/06 23:30
1/26/06 23:00	7.64	-0.03	1/27/06 0:00
1/26/06 23:30	7.59	-0.05	1/27/06 0:30
1/27/06 0:00	7.62	0.03	1/27/06 1:00
1/27/06 0:30	7.67	0.05	1/27/06 1:30
1/27/06 1:00	7.64	-0.03	1/27/06 2:00
1/27/06 1:30	7.64	0.00	1/27/06 2:30
1/27/06 2:00	7.62	-0.03	1/27/06 3:00
1/27/06 2:30	7.64	0.03	1/27/06 3:30
1/27/06 3:00	7.57	-0.08	1/27/06 4:00
1/27/06 3:30	7.62	0.05	1/27/06 4:30
1/27/06 4:00	7.62	0.00	1/27/06 5:00
1/27/06 4:30	7.59	-0.03	1/27/06 5:30
1/27/06 5:00	7.52	-0.07	1/27/06 6:00
1/27/06 5:30	7.44	-0.08	1/27/06 6:30
1/27/06 6:00	7.44	0.00	1/27/06 7:00
1/27/06 6:30	7.52	0.08	1/27/06 7:30
1/27/06 7:00	7.54	0.03	1/27/06 8:00
1/27/06 7:30	7.57	0.02	1/27/06 8:30
1/27/06 8:00	7.54	-0.02	1/27/06 9:00
1/27/06 8:30	7.52	-0.03	1/27/06 9:30
1/27/06 9:00	7.42	-0.10	1/27/06 10:00
1/27/06 9:30	7.47	0.05	1/27/06 10:30
1/27/06 10:00	7.54	0.08	1/27/06 11:00
1/27/06 10:30	7.52	-0.03	1/27/06 11:30
1/27/06 11:00	7.52	0.00	1/27/06 12:00
1/27/06 11:30	7.54	0.03	1/27/06 12:30
1/27/06 12:00	7.57	0.02	1/27/06 13:00
1/27/06 12:30	7.59	0.03	1/27/06 13:30
1/27/06 13:00	7.57	-0.03	1/27/06 14:00
1/27/06 13:30	7.62	0.05	1/27/06 14:30
1/27/06 14:00	7.49	-0.12	1/27/06 15:00
1/27/06 14:30	7.62	0.12	1/27/06 15:30
1/27/06 15:00	7.64	0.03	1/27/06 16:00
1/27/06 15:30	7.64	0.00	1/27/06 16:30
1/27/06 16:00	7.62	-0.03	1/27/06 17:00
1/27/06 16:30	7.64	0.03	1/27/06 17:30
1/27/06 17:00	7.64	0.00	1/27/06 18:00
1/27/06 17:30	7.64	0.00	1/27/06 18:30
1/27/06 18:00	7.62	-0.03	1/27/06 19:00
1/27/06 18:30	7.62	0.00	1/27/06 19:30
1/27/06 19:00	7.59	-0.03	1/27/06 20:00
1/27/06 19:30	7.52	-0.07	1/27/06 20:30
1/27/06 20:00	7.59	0.07	1/27/06 21:00
1/27/06 20:30	7.59	0.00	1/27/06 21:30
1/27/06 21:00	7.57	-0.03	1/27/06 22:00
1/27/06 21:30	7.59	0.03	1/27/06 22:30
1/27/06 22:00	7.54	-0.05	1/27/06 23:00
1/27/06 22:30	7.59	0.05	1/27/06 23:30
1/27/06 23:00	7.62	0.03	1/28/06 0:00
1/27/06 23:30	7.62	0.00	1/28/06 0:30
1/28/06 0:00	7.64	0.03	1/28/06 1:00
1/28/06 0:30	7.59	-0.05	1/28/06 1:30
1/28/06 1:00	7.62	0.03	1/28/06 2:00
1/28/06 1:30	7.67	0.05	1/28/06 2:30
1/28/06 2:00	7.47	-0.20	1/28/06 3:00
1/28/06 2:30	7.67	0.20	1/28/06 3:30

1/28/06 3:00	7.47	-0.20	1/28/06 4:00
1/28/06 3:30	7.64	0.18	1/28/06 4:30
1/28/06 4:00	7.49	-0.15	1/28/06 5:00
1/28/06 4:30	7.62	0.12	1/28/06 5:30
1/28/06 5:00	7.62	0.00	1/28/06 6:00
1/28/06 5:30	7.54	-0.07	1/28/06 6:30
1/28/06 6:00	7.62	0.07	1/28/06 7:00
1/28/06 6:30	7.52	-0.10	1/28/06 7:30
1/28/06 7:00	7.57	0.05	1/28/06 8:00
1/28/06 7:30	7.54	-0.02	1/28/06 8:30
1/28/06 8:00	7.49	-0.05	1/28/06 9:00
1/28/06 8:30	7.44	-0.05	1/28/06 9:30
1/28/06 9:00	7.52	0.08	1/28/06 10:00
1/28/06 9:30	7.52	0.00	1/28/06 10:30
1/28/06 10:00	7.52	0.00	1/28/06 11:00
1/28/06 10:30	7.52	0.00	1/28/06 11:30
1/28/06 11:00	7.54	0.03	1/28/06 12:00
1/28/06 11:30	7.54	0.00	1/28/06 12:30
1/28/06 12:00	7.54	0.00	1/28/06 13:00
1/28/06 12:30	7.57	0.02	1/28/06 13:30
1/28/06 13:00	7.59	0.03	1/28/06 14:00
1/28/06 13:30	7.59	0.00	1/28/06 14:30
1/28/06 14:00	7.62	0.03	1/28/06 15:00
1/28/06 14:30	7.62	0.00	1/28/06 15:30
1/28/06 15:00	7.62	0.00	1/28/06 16:00
1/28/06 15:30	7.62	0.00	1/28/06 16:30
1/28/06 16:00	7.62	0.00	1/28/06 17:00
1/28/06 16:30	7.59	-0.03	1/28/06 17:30
1/28/06 17:00	7.59	0.00	1/28/06 18:00
1/28/06 17:30	7.57	-0.03	1/28/06 18:30
1/28/06 18:00	7.54	-0.02	1/28/06 19:00
1/28/06 18:30	7.52	-0.03	1/28/06 19:30
1/28/06 19:00	7.52	0.00	1/28/06 20:00
1/28/06 19:30	7.49	-0.03	1/28/06 20:30
1/28/06 20:00	7.49	0.00	1/28/06 21:00
1/28/06 20:30	7.47	-0.03	1/28/06 21:30
1/28/06 21:00	7.47	0.00	1/28/06 22:00
1/28/06 21:30	7.47	0.00	1/28/06 22:30
1/28/06 22:00	7.47	0.00	1/28/06 23:00
1/28/06 22:30	7.47	0.00	1/28/06 23:30
1/28/06 23:00	7.47	0.00	1/29/06 0:00
1/28/06 23:30	7.47	0.00	1/29/06 0:30
1/29/06 0:00	7.47	0.00	1/29/06 1:00
1/29/06 0:30	7.47	0.00	1/29/06 1:30
1/29/06 1:00	7.47	0.00	1/29/06 2:00
1/29/06 1:30	7.47	0.00	1/29/06 2:30
1/29/06 2:00	7.47	0.00	1/29/06 3:00
1/29/06 2:30	7.47	0.00	1/29/06 3:30
1/29/06 3:00	7.47	0.00	1/29/06 4:00
1/29/06 3:30	7.47	0.00	1/29/06 4:30
1/29/06 4:00	7.47	0.00	1/29/06 5:00
1/29/06 4:30	7.47	0.00	1/29/06 5:30
1/29/06 5:00	7.47	0.00	1/29/06 6:00
1/29/06 5:30	7.47	0.00	1/29/06 6:30
1/29/06 6:00	7.47	0.00	1/29/06 7:00
1/29/06 6:30	7.47	0.00	1/29/06 7:30
1/29/06 7:00	7.47	0.00	1/29/06 8:00
1/29/06 7:30	7.47	0.00	1/29/06 8:30
1/29/06 8:00	7.47	0.00	1/29/06 9:00
1/29/06 8:30	7.47	0.00	1/29/06 9:30
1/29/06 9:00	7.49	0.03	1/29/06 10:00
1/29/06 9:30	7.49	0.00	1/29/06 10:30
1/29/06 10:00	7.49	0.00	1/29/06 11:00
1/29/06 10:30	7.52	0.03	1/29/06 11:30

1/29/06 11:00	7.52	0.00	1/29/06 12:00
1/29/06 11:30	7.52	0.00	1/29/06 12:30
1/29/06 12:00	7.54	0.03	1/29/06 13:00
1/29/06 12:30	7.54	0.00	1/29/06 13:30
1/29/06 13:00	7.54	0.00	1/29/06 14:00
1/29/06 13:30	7.57	0.02	1/29/06 14:30
1/29/06 14:00	7.57	0.00	1/29/06 15:00
1/29/06 14:30	7.57	0.00	1/29/06 15:30
1/29/06 15:00	7.59	0.03	1/29/06 16:00
1/29/06 15:30	7.59	0.00	1/29/06 16:30
1/29/06 16:00	7.59	0.00	1/29/06 17:00
1/29/06 16:30	7.59	0.00	1/29/06 17:30
1/29/06 17:00	7.59	0.00	1/29/06 18:00
1/29/06 17:30	7.59	0.00	1/29/06 18:30
1/29/06 18:00	7.59	0.00	1/29/06 19:00
1/29/06 18:30	7.59	0.00	1/29/06 19:30
1/29/06 19:00	7.62	0.03	1/29/06 20:00
1/29/06 19:30	7.62	0.00	1/29/06 20:30
1/29/06 20:00	7.62	0.00	1/29/06 21:00
1/29/06 20:30	7.62	0.00	1/29/06 21:30
1/29/06 21:00	7.64	0.03	1/29/06 22:00
1/29/06 21:30	7.67	0.03	1/29/06 22:30
1/29/06 22:00	7.67	0.00	1/29/06 23:00
1/29/06 22:30	7.70	0.03	1/29/06 23:30
1/29/06 23:00	7.72	0.02	1/30/06 0:00
1/29/06 23:30	7.72	0.00	1/30/06 0:30
1/30/06 0:00	7.74	0.03	1/30/06 1:00
1/30/06 0:30	7.77	0.03	1/30/06 1:30
1/30/06 1:00	7.77	0.00	1/30/06 2:00
1/30/06 1:30	7.80	0.03	1/30/06 2:30
1/30/06 2:00	7.80	0.00	1/30/06 3:00
1/30/06 2:30	7.82	0.03	1/30/06 3:30
1/30/06 3:00	7.82	0.00	1/30/06 4:00
1/30/06 3:30	7.84	0.02	1/30/06 4:30
1/30/06 4:00	7.84	0.00	1/30/06 5:00
1/30/06 4:30	7.87	0.03	1/30/06 5:30
1/30/06 5:00	7.87	0.00	1/30/06 6:00
1/30/06 5:30	7.89	0.03	1/30/06 6:30
1/30/06 6:00	7.89	0.00	1/30/06 7:00
1/30/06 6:30	7.92	0.03	1/30/06 7:30
1/30/06 7:00	7.92	0.00	1/30/06 8:00
1/30/06 7:30	7.92	0.00	1/30/06 8:30
1/30/06 8:00	7.92	0.00	1/30/06 9:00
1/30/06 8:30	7.92	0.00	1/30/06 9:30
1/30/06 9:00	7.92	0.00	1/30/06 10:00
1/30/06 9:30	7.89	-0.03	1/30/06 10:30
1/30/06 10:00	7.87	-0.03	1/30/06 11:00
1/30/06 10:30	7.84	-0.03	1/30/06 11:30
1/30/06 11:00	7.84	0.00	1/30/06 12:00
1/30/06 11:30	7.82	-0.02	1/30/06 12:30
1/30/06 12:00	7.82	0.00	1/30/06 13:00
1/30/06 12:30	7.80	-0.03	1/30/06 13:30
1/30/06 13:00	7.80	0.00	1/30/06 14:00
1/30/06 13:30	7.82	0.03	1/30/06 14:30
1/30/06 14:00	7.82	0.00	1/30/06 15:00
1/30/06 14:30	7.82	0.00	1/30/06 15:30
1/30/06 15:00	7.82	0.00	1/30/06 16:00
1/30/06 15:30	7.82	0.00	1/30/06 16:30
1/30/06 16:00	7.82	0.00	1/30/06 17:00
1/30/06 16:30	7.82	0.00	1/30/06 17:30
1/30/06 17:00	7.80	-0.03	1/30/06 18:00
1/30/06 17:30	7.80	0.00	1/30/06 18:30
1/30/06 18:00	7.80	0.00	1/30/06 19:00
1/30/06 18:30	7.77	-0.03	1/30/06 19:30

1/30/06 19:00	7.74	-0.03	1/30/06 20:00
1/30/06 19:30	7.74	0.00	1/30/06 20:30
1/30/06 20:00	7.72	-0.03	1/30/06 21:00
1/30/06 20:30	7.72	0.00	1/30/06 21:30
1/30/06 21:00	7.70	-0.02	1/30/06 22:00
1/30/06 21:30	7.70	0.00	1/30/06 22:30
1/30/06 22:00	7.67	-0.03	1/30/06 23:00
1/30/06 22:30	7.64	-0.03	1/30/06 23:30
1/30/06 23:00	7.62	-0.03	1/31/06 0:00
1/30/06 23:30	7.62	0.00	1/31/06 0:30
1/31/06 0:00	7.59	-0.03	1/31/06 1:00
1/31/06 0:30	7.57	-0.03	1/31/06 1:30
1/31/06 1:00	7.57	0.00	1/31/06 2:00
1/31/06 1:30	7.54	-0.02	1/31/06 2:30
1/31/06 2:00	7.54	0.00	1/31/06 3:00
1/31/06 2:30	7.52	-0.03	1/31/06 3:30
1/31/06 3:00	7.52	0.00	1/31/06 4:00
1/31/06 3:30	7.49	-0.03	1/31/06 4:30
1/31/06 4:00	7.49	0.00	1/31/06 5:00
1/31/06 4:30	7.49	0.00	1/31/06 5:30
1/31/06 5:00	7.47	-0.03	1/31/06 6:00
1/31/06 5:30	7.47	0.00	1/31/06 6:30
1/31/06 6:00	7.47	0.00	1/31/06 7:00
1/31/06 6:30	7.44	-0.03	1/31/06 7:30
1/31/06 7:00	7.44	0.00	1/31/06 8:00
1/31/06 7:30	7.44	0.00	1/31/06 8:30
1/31/06 8:00	7.44	0.00	1/31/06 9:00
1/31/06 8:30	7.44	0.00	1/31/06 9:30
1/31/06 9:00	7.44	0.00	1/31/06 10:00
1/31/06 9:30	7.44	0.00	1/31/06 10:30
1/31/06 10:00	7.44	0.00	1/31/06 11:00
1/31/06 10:30	7.47	0.03	1/31/06 11:30
1/31/06 11:00	7.47	0.00	1/31/06 12:00
1/31/06 11:30	7.47	0.00	1/31/06 12:30
1/31/06 12:00	7.47	0.00	1/31/06 13:00
1/31/06 12:30	7.47	0.00	1/31/06 13:30
1/31/06 13:00	7.47	0.00	1/31/06 14:00
1/31/06 13:30	7.47	0.00	1/31/06 14:30
1/31/06 14:00	7.47	0.00	1/31/06 15:00
1/31/06 14:30	7.47	0.00	1/31/06 15:30
1/31/06 15:00	7.47	0.00	1/31/06 16:00
1/31/06 15:30	7.47	0.00	1/31/06 16:30
1/31/06 16:00	7.47	0.00	1/31/06 17:00
1/31/06 16:30	7.44	-0.03	1/31/06 17:30
1/31/06 17:00	7.44	0.00	1/31/06 18:00
1/31/06 17:30	7.44	0.00	1/31/06 18:30
1/31/06 18:00	7.44	0.00	1/31/06 19:00
1/31/06 18:30	7.44	0.00	1/31/06 19:30
1/31/06 19:00	7.44	0.00	1/31/06 20:00
1/31/06 19:30	7.44	0.00	1/31/06 20:30
1/31/06 20:00	7.44	0.00	1/31/06 21:00
1/31/06 20:30	7.44	0.00	1/31/06 21:30
1/31/06 21:00	7.42	-0.02	1/31/06 22:00
1/31/06 21:30	7.42	0.00	1/31/06 22:30
1/31/06 22:00	7.42	0.00	1/31/06 23:00
1/31/06 22:30	7.42	0.00	1/31/06 23:30
1/31/06 23:00	7.39	-0.03	2/1/06 0:00
1/31/06 23:30	7.39	0.00	2/1/06 0:30
2/1/06 0:00	7.39	0.00	2/1/06 1:00
2/1/06 0:30	7.37	-0.03	2/1/06 1:30
2/1/06 1:00	7.37	0.00	2/1/06 2:00
2/1/06 1:30	7.37	0.00	2/1/06 2:30
2/1/06 2:00	7.34	-0.03	2/1/06 3:00
2/1/06 2:30	7.34	0.00	2/1/06 3:30

2/1/06 3:00	7.34	0.00	2/1/06 4:00
2/1/06 3:30	7.34	0.00	2/1/06 4:30
2/1/06 4:00	7.34	0.00	2/1/06 5:00
2/1/06 4:30	7.37	0.03	2/1/06 5:30
2/1/06 5:00	7.37	0.00	2/1/06 6:00
2/1/06 5:30	7.37	0.00	2/1/06 6:30
2/1/06 6:00	7.39	0.03	2/1/06 7:00
2/1/06 6:30	7.39	0.00	2/1/06 7:30
2/1/06 7:00	7.39	0.00	2/1/06 8:00
2/1/06 7:30	7.42	0.03	2/1/06 8:30
2/1/06 8:00	7.42	0.00	2/1/06 9:00
2/1/06 8:30	7.44	0.02	2/1/06 9:30
2/1/06 9:00	7.44	0.00	2/1/06 10:00
2/1/06 9:30	7.44	0.00	2/1/06 10:30
2/1/06 10:00	7.47	0.03	2/1/06 11:00
2/1/06 10:30	7.47	0.00	2/1/06 11:30
2/1/06 11:00	7.47	0.00	2/1/06 12:00
2/1/06 11:30	7.49	0.03	2/1/06 12:30
2/1/06 12:00	7.49	0.00	2/1/06 13:00
2/1/06 12:30	7.49	0.00	2/1/06 13:30
2/1/06 13:00	7.52	0.03	2/1/06 14:00
2/1/06 13:30	7.52	0.00	2/1/06 14:30
2/1/06 14:00	7.54	0.03	2/1/06 15:00
2/1/06 14:30	7.54	0.00	2/1/06 15:30
2/1/06 15:00	7.54	0.00	2/1/06 16:00
2/1/06 15:30	7.57	0.02	2/1/06 16:30
2/1/06 16:00	7.57	0.00	2/1/06 17:00
2/1/06 16:30	7.59	0.03	2/1/06 17:30
2/1/06 17:00	7.59	0.00	2/1/06 18:00
2/1/06 17:30	7.59	0.00	2/1/06 18:30
2/1/06 18:00	7.62	0.03	2/1/06 19:00
2/1/06 18:30	7.62	0.00	2/1/06 19:30
2/1/06 19:00	7.62	0.00	2/1/06 20:00
2/1/06 19:30	7.64	0.03	2/1/06 20:30
2/1/06 20:00	7.64	0.00	2/1/06 21:00
2/1/06 20:30	7.64	0.00	2/1/06 21:30
2/1/06 21:00	7.64	0.00	2/1/06 22:00
2/1/06 21:30	7.64	0.00	2/1/06 22:30
2/1/06 22:00	7.67	0.03	2/1/06 23:00
2/1/06 22:30	7.67	0.00	2/1/06 23:30
2/1/06 23:00	7.67	0.00	2/2/06 0:00
2/1/06 23:30	7.67	0.00	2/2/06 0:30
2/2/06 0:00	7.70	0.03	2/2/06 1:00
2/2/06 0:30	7.70	0.00	2/2/06 1:30
2/2/06 1:00	7.70	0.00	2/2/06 2:00
2/2/06 1:30	7.70	0.00	2/2/06 2:30
2/2/06 2:00	7.70	0.00	2/2/06 3:00
2/2/06 2:30	7.72	0.02	2/2/06 3:30
2/2/06 3:00	7.72	0.00	2/2/06 4:00
2/2/06 3:30	7.72	0.00	2/2/06 4:30
2/2/06 4:00	7.72	0.00	2/2/06 5:00
2/2/06 4:30	7.72	0.00	2/2/06 5:30
2/2/06 5:00	7.72	0.00	2/2/06 6:00
2/2/06 5:30	7.72	0.00	2/2/06 6:30
2/2/06 6:00	7.72	0.00	2/2/06 7:00
2/2/06 6:30	7.74	0.03	2/2/06 7:30
2/2/06 7:00	7.72	-0.03	2/2/06 8:00
2/2/06 7:30	7.74	0.03	2/2/06 8:30
2/2/06 8:00	7.74	0.00	2/2/06 9:00
2/2/06 8:30	7.74	0.00	2/2/06 9:30
2/2/06 9:00	7.74	0.00	2/2/06 10:00
2/2/06 9:30	7.74	0.00	2/2/06 10:30
2/2/06 10:00	7.74	0.00	2/2/06 11:00
2/2/06 10:30	7.74	0.00	2/2/06 11:30

2/2/06 11:00	7.74	0.00	2/2/06 12:00
2/2/06 11:30	7.74	0.00	2/2/06 12:30
2/2/06 12:00	7.74	0.00	2/2/06 13:00
2/2/06 12:30	7.74	0.00	2/2/06 13:30
2/2/06 13:00	7.74	0.00	2/2/06 14:00
2/2/06 13:30	7.74	0.00	2/2/06 14:30
2/2/06 14:00	7.74	0.00	2/2/06 15:00
2/2/06 14:30	7.74	0.00	2/2/06 15:30
2/2/06 15:00	7.77	0.03	2/2/06 16:00
2/2/06 15:30	7.77	0.00	2/2/06 16:30
2/2/06 16:00	7.77	0.00	2/2/06 17:00
2/2/06 16:30	7.77	0.00	2/2/06 17:30
2/2/06 17:00	7.77	0.00	2/2/06 18:00
2/2/06 17:30	7.77	0.00	2/2/06 18:30
2/2/06 18:00	7.77	0.00	2/2/06 19:00
2/2/06 18:30	7.77	0.00	2/2/06 19:30
2/2/06 19:00	7.80	0.03	2/2/06 20:00
2/2/06 19:30	7.80	0.00	2/2/06 20:30
2/2/06 20:00	7.80	0.00	2/2/06 21:00
2/2/06 20:30	7.80	0.00	2/2/06 21:30
2/2/06 21:00	7.80	0.00	2/2/06 22:00
2/2/06 21:30	7.80	0.00	2/2/06 22:30
2/2/06 22:00	7.80	0.00	2/2/06 23:00
2/2/06 22:30	7.80	0.00	2/2/06 23:30
2/2/06 23:00	7.80	0.00	2/3/06 0:00
2/2/06 23:30	7.80	0.00	2/3/06 0:30
2/3/06 0:00	7.80	0.00	2/3/06 1:00
2/3/06 0:30	7.80	0.00	2/3/06 1:30
2/3/06 1:00	7.80	0.00	2/3/06 2:00
2/3/06 1:30	7.80	0.00	2/3/06 2:30
2/3/06 2:00	7.80	0.00	2/3/06 3:00
2/3/06 2:30	7.77	-0.03	2/3/06 3:30
2/3/06 3:00	7.77	0.00	2/3/06 4:00
2/3/06 3:30	7.74	-0.03	2/3/06 4:30
2/3/06 4:00	7.74	0.00	2/3/06 5:00
2/3/06 4:30	7.74	0.00	2/3/06 5:30
2/3/06 5:00	7.74	0.00	2/3/06 6:00
2/3/06 5:30	7.72	-0.03	2/3/06 6:30
2/3/06 6:00	7.72	0.00	2/3/06 7:00
2/3/06 6:30	7.72	0.00	2/3/06 7:30
2/3/06 7:00	7.72	0.00	2/3/06 8:00
2/3/06 7:30	7.70	-0.02	2/3/06 8:30
2/3/06 8:00	7.70	0.00	2/3/06 9:00
2/3/06 8:30	7.70	0.00	2/3/06 9:30
2/3/06 9:00	7.70	0.00	2/3/06 10:00
2/3/06 9:30	7.70	0.00	2/3/06 10:30
2/3/06 10:00	7.70	0.00	2/3/06 11:00
2/3/06 10:30	7.70	0.00	2/3/06 11:30
2/3/06 11:00	7.70	0.00	2/3/06 12:00
2/3/06 11:30	7.70	0.00	2/3/06 12:30
2/3/06 12:00	7.72	0.02	2/3/06 13:00
2/3/06 12:30	7.72	0.00	2/3/06 13:30
2/3/06 13:00	7.72	0.00	2/3/06 14:00
2/3/06 13:30	7.72	0.00	2/3/06 14:30
2/3/06 14:00	7.72	0.00	2/3/06 15:00
2/3/06 14:30	7.74	0.03	2/3/06 15:30
2/3/06 15:00	7.74	0.00	2/3/06 16:00
2/3/06 15:30	7.74	0.00	2/3/06 16:30
2/3/06 16:00	7.74	0.00	2/3/06 17:00
2/3/06 16:30	7.74	0.00	2/3/06 17:30
2/3/06 17:00	7.74	0.00	2/3/06 18:00
2/3/06 17:30	7.74	0.00	2/3/06 18:30
2/3/06 18:00	7.74	0.00	2/3/06 19:00
2/3/06 18:30	7.77	0.03	2/3/06 19:30

2/3/06 19:00	7.77	0.00	2/3/06 20:00
2/3/06 19:30	7.77	0.00	2/3/06 20:30
2/3/06 20:00	7.77	0.00	2/3/06 21:00
2/3/06 20:30	7.80	0.03	2/3/06 21:30
2/3/06 21:00	7.80	0.00	2/3/06 22:00
2/3/06 21:30	7.80	0.00	2/3/06 22:30
2/3/06 22:00	7.80	0.00	2/3/06 23:00
2/3/06 22:30	7.82	0.03	2/3/06 23:30
2/3/06 23:00	7.82	0.00	2/4/06 0:00
2/3/06 23:30	7.82	0.00	2/4/06 0:30
2/4/06 0:00	7.82	0.00	2/4/06 1:00
2/4/06 0:30	7.84	0.02	2/4/06 1:30
2/4/06 1:00	7.84	0.00	2/4/06 2:00
2/4/06 1:30	7.84	0.00	2/4/06 2:30
2/4/06 2:00	7.87	0.03	2/4/06 3:00
2/4/06 2:30	7.87	0.00	2/4/06 3:30
2/4/06 3:00	7.87	0.00	2/4/06 4:00
2/4/06 3:30	7.87	0.00	2/4/06 4:30
2/4/06 4:00	7.89	0.03	2/4/06 5:00
2/4/06 4:30	7.89	0.00	2/4/06 5:30
2/4/06 5:00	7.89	0.00	2/4/06 6:00
2/4/06 5:30	7.89	0.00	2/4/06 6:30
2/4/06 6:00	7.92	0.03	2/4/06 7:00
2/4/06 6:30	7.92	0.00	2/4/06 7:30
2/4/06 7:00	7.92	0.00	2/4/06 8:00
2/4/06 7:30	7.92	0.00	2/4/06 8:30
2/4/06 8:00	7.92	0.00	2/4/06 9:00
2/4/06 8:30	7.92	0.00	2/4/06 9:30
2/4/06 9:00	7.92	0.00	2/4/06 10:00
2/4/06 9:30	7.92	0.00	2/4/06 10:30
2/4/06 10:00	7.92	0.00	2/4/06 11:00
2/4/06 10:30	7.92	0.00	2/4/06 11:30
2/4/06 11:00	7.92	0.00	2/4/06 12:00
2/4/06 11:30	7.92	0.00	2/4/06 12:30
2/4/06 12:00	7.92	0.00	2/4/06 13:00
2/4/06 12:30	7.92	0.00	2/4/06 13:30
2/4/06 13:00	7.89	-0.03	2/4/06 14:00
2/4/06 13:30	7.89	0.00	2/4/06 14:30
2/4/06 14:00	7.89	0.00	2/4/06 15:00
2/4/06 14:30	7.89	0.00	2/4/06 15:30
2/4/06 15:00	7.87	-0.03	2/4/06 16:00
2/4/06 15:30	7.87	0.00	2/4/06 16:30
2/4/06 16:00	7.87	0.00	2/4/06 17:00
2/4/06 16:30	7.84	-0.03	2/4/06 17:30
2/4/06 17:00	7.82	-0.02	2/4/06 18:00
2/4/06 17:30	7.77	-0.05	2/4/06 18:30
2/4/06 18:00	7.74	-0.03	2/4/06 19:00
2/4/06 18:30	7.72	-0.03	2/4/06 19:30
2/4/06 19:00	7.70	-0.02	2/4/06 20:00
2/4/06 19:30	7.67	-0.03	2/4/06 20:30
2/4/06 20:00	7.64	-0.03	2/4/06 21:00
2/4/06 20:30	7.64	0.00	2/4/06 21:30
2/4/06 21:00	7.62	-0.03	2/4/06 22:00
2/4/06 21:30	7.59	-0.03	2/4/06 22:30
2/4/06 22:00	7.57	-0.03	2/4/06 23:00
2/4/06 22:30	7.54	-0.02	2/4/06 23:30
2/4/06 23:00	7.54	0.00	2/5/06 0:00
2/4/06 23:30	7.52	-0.03	2/5/06 0:30
2/5/06 0:00	7.49	-0.03	2/5/06 1:00
2/5/06 0:30	7.47	-0.03	2/5/06 1:30
2/5/06 1:00	7.47	0.00	2/5/06 2:00
2/5/06 1:30	7.44	-0.03	2/5/06 2:30
2/5/06 2:00	7.42	-0.02	2/5/06 3:00
2/5/06 2:30	7.39	-0.03	2/5/06 3:30

2/5/06 3:00	7.37	-0.03	2/5/06 4:00
2/5/06 3:30	7.34	-0.03	2/5/06 4:30
2/5/06 4:00	7.34	0.00	2/5/06 5:00
2/5/06 4:30	7.32	-0.03	2/5/06 5:30
2/5/06 5:00	7.29	-0.02	2/5/06 6:00
2/5/06 5:30	7.27	-0.03	2/5/06 6:30
2/5/06 6:00	7.24	-0.03	2/5/06 7:00
2/5/06 6:30	7.24	0.00	2/5/06 7:30
2/5/06 7:00	7.22	-0.03	2/5/06 8:00
2/5/06 7:30	7.19	-0.03	2/5/06 8:30
2/5/06 8:00	7.19	0.00	2/5/06 9:00
2/5/06 8:30	7.17	-0.03	2/5/06 9:30
2/5/06 9:00	7.17	0.00	2/5/06 10:00
2/5/06 9:30	7.17	0.00	2/5/06 10:30
2/5/06 10:00	7.17	0.00	2/5/06 11:00
2/5/06 10:30	7.17	0.00	2/5/06 11:30
2/5/06 11:00	7.19	0.03	2/5/06 12:00
2/5/06 11:30	7.24	0.05	2/5/06 12:30
2/5/06 12:00	7.27	0.03	2/5/06 13:00
2/5/06 12:30	7.29	0.03	2/5/06 13:30
2/5/06 13:00	7.34	0.05	2/5/06 14:00
2/5/06 13:30	7.37	0.03	2/5/06 14:30
2/5/06 14:00	7.39	0.03	2/5/06 15:00
2/5/06 14:30	7.42	0.03	2/5/06 15:30
2/5/06 15:00	7.42	0.00	2/5/06 16:00
2/5/06 15:30	7.44	0.02	2/5/06 16:30
2/5/06 16:00	7.44	0.00	2/5/06 17:00
2/5/06 16:30	7.44	0.00	2/5/06 17:30
2/5/06 17:00	7.44	0.00	2/5/06 18:00
2/5/06 17:30	7.44	0.00	2/5/06 18:30
2/5/06 18:00	7.42	-0.02	2/5/06 19:00
2/5/06 18:30	7.42	0.00	2/5/06 19:30
2/5/06 19:00	7.42	0.00	2/5/06 20:00
2/5/06 19:30	7.39	-0.03	2/5/06 20:30
2/5/06 20:00	7.39	0.00	2/5/06 21:00
2/5/06 20:30	7.39	0.00	2/5/06 21:30
2/5/06 21:00	7.39	0.00	2/5/06 22:00
2/5/06 21:30	7.39	0.00	2/5/06 22:30
2/5/06 22:00	7.39	0.00	2/5/06 23:00
2/5/06 22:30	7.37	-0.03	2/5/06 23:30
2/5/06 23:00	7.37	0.00	2/6/06 0:00
2/5/06 23:30	7.37	0.00	2/6/06 0:30
2/6/06 0:00	7.37	0.00	2/6/06 1:00
2/6/06 0:30	7.37	0.00	2/6/06 1:30
2/6/06 1:00	7.34	-0.03	2/6/06 2:00
2/6/06 1:30	7.34	0.00	2/6/06 2:30
2/6/06 2:00	7.32	-0.03	2/6/06 3:00
2/6/06 2:30	7.32	0.00	2/6/06 3:30
2/6/06 3:00	7.29	-0.02	2/6/06 4:00
2/6/06 3:30	7.27	-0.03	2/6/06 4:30
2/6/06 4:00	7.24	-0.03	2/6/06 5:00
2/6/06 4:30	7.24	0.00	2/6/06 5:30
2/6/06 5:00	7.22	-0.03	2/6/06 6:00
2/6/06 5:30	7.19	-0.03	2/6/06 6:30
2/6/06 6:00	7.17	-0.03	2/6/06 7:00
2/6/06 6:30	7.17	0.00	2/6/06 7:30
2/6/06 7:00	7.14	-0.02	2/6/06 8:00
2/6/06 7:30	7.14	0.00	2/6/06 8:30
2/6/06 8:00	7.12	-0.03	2/6/06 9:00
2/6/06 8:30	7.12	0.00	2/6/06 9:30
2/6/06 9:00	7.12	0.00	2/6/06 10:00
2/6/06 9:30	7.12	0.00	2/6/06 10:30
2/6/06 10:00	7.12	0.00	2/6/06 11:00
2/6/06 10:30	7.14	0.03	2/6/06 11:30

2/6/06 11:00	7.14	0.00	2/6/06 12:00
2/6/06 11:30	7.19	0.05	2/6/06 12:30
2/6/06 12:00	7.22	0.03	2/6/06 13:00
2/6/06 12:30	7.27	0.05	2/6/06 13:30
2/6/06 13:00	7.32	0.05	2/6/06 14:00
2/6/06 13:30	7.34	0.03	2/6/06 14:30
2/6/06 14:00	7.39	0.05	2/6/06 15:00
2/6/06 14:30	7.42	0.03	2/6/06 15:30
2/6/06 15:00	7.44	0.02	2/6/06 16:00
2/6/06 15:30	7.47	0.03	2/6/06 16:30
2/6/06 16:00	7.49	0.03	2/6/06 17:00
2/6/06 16:30	7.49	0.00	2/6/06 17:30
2/6/06 17:00	7.49	0.00	2/6/06 18:00
2/6/06 17:30	7.49	0.00	2/6/06 18:30
2/6/06 18:00	7.49	0.00	2/6/06 19:00
2/6/06 18:30	7.47	-0.03	2/6/06 19:30
2/6/06 19:00	7.47	0.00	2/6/06 20:00
2/6/06 19:30	7.44	-0.03	2/6/06 20:30
2/6/06 20:00	7.44	0.00	2/6/06 21:00
2/6/06 20:30	7.42	-0.02	2/6/06 21:30
2/6/06 21:00	7.42	0.00	2/6/06 22:00
2/6/06 21:30	7.42	0.00	2/6/06 22:30
2/6/06 22:00	7.42	0.00	2/6/06 23:00
2/6/06 22:30	7.42	0.00	2/6/06 23:30
2/6/06 23:00	7.42	0.00	2/7/06 0:00
2/6/06 23:30	7.42	0.00	2/7/06 0:30
2/7/06 0:00	7.42	0.00	2/7/06 1:00
2/7/06 0:30	7.42	0.00	2/7/06 1:30
2/7/06 1:00	7.42	0.00	2/7/06 2:00
2/7/06 1:30	7.42	0.00	2/7/06 2:30
2/7/06 2:00	7.42	0.00	2/7/06 3:00
2/7/06 2:30	7.39	-0.03	2/7/06 3:30
2/7/06 3:00	7.39	0.00	2/7/06 4:00
2/7/06 3:30	7.39	0.00	2/7/06 4:30
2/7/06 4:00	7.37	-0.03	2/7/06 5:00
2/7/06 4:30	7.34	-0.03	2/7/06 5:30
2/7/06 5:00	7.34	0.00	2/7/06 6:00
2/7/06 5:30	7.32	-0.03	2/7/06 6:30
2/7/06 6:00	7.29	-0.02	2/7/06 7:00
2/7/06 6:30	7.24	-0.05	2/7/06 7:30
2/7/06 7:00	7.22	-0.03	2/7/06 8:00
2/7/06 7:30	7.19	-0.03	2/7/06 8:30
2/7/06 8:00	7.17	-0.03	2/7/06 9:00
2/7/06 8:30	7.14	-0.02	2/7/06 9:30
2/7/06 9:00	7.14	0.00	2/7/06 10:00
2/7/06 9:30	7.12	-0.03	2/7/06 10:30
2/7/06 10:00	7.12	0.00	2/7/06 11:00
2/7/06 10:30	7.12	0.00	2/7/06 11:30
2/7/06 11:00	7.14	0.03	2/7/06 12:00
2/7/06 11:30	7.17	0.02	2/7/06 12:30
2/7/06 12:00	7.22	0.05	2/7/06 13:00
2/7/06 12:30	7.24	0.03	2/7/06 13:30
2/7/06 13:00	7.29	0.05	2/7/06 14:00
2/7/06 13:30	7.32	0.02	2/7/06 14:30
2/7/06 14:00	7.37	0.05	2/7/06 15:00
2/7/06 14:30	7.39	0.03	2/7/06 15:30
2/7/06 15:00	7.44	0.05	2/7/06 16:00
2/7/06 15:30	7.44	0.00	2/7/06 16:30
2/7/06 16:00	7.47	0.03	2/7/06 17:00
2/7/06 16:30	7.49	0.03	2/7/06 17:30
2/7/06 17:00	7.49	0.00	2/7/06 18:00
2/7/06 17:30	7.49	0.00	2/7/06 18:30
2/7/06 18:00	7.49	0.00	2/7/06 19:00
2/7/06 18:30	7.49	0.00	2/7/06 19:30

2/7/06 19:00	7.49	0.00	2/7/06 20:00
2/7/06 19:30	7.47	-0.03	2/7/06 20:30
2/7/06 20:00	7.47	0.00	2/7/06 21:00
2/7/06 20:30	7.47	0.00	2/7/06 21:30
2/7/06 21:00	7.47	0.00	2/7/06 22:00
2/7/06 21:30	7.47	0.00	2/7/06 22:30
2/7/06 22:00	7.47	0.00	2/7/06 23:00
2/7/06 22:30	7.47	0.00	2/7/06 23:30
2/7/06 23:00	7.49	0.03	2/8/06 0:00
2/7/06 23:30	7.52	0.03	2/8/06 0:30
2/8/06 0:00	7.52	0.00	2/8/06 1:00
2/8/06 0:30	7.54	0.03	2/8/06 1:30
2/8/06 1:00	7.57	0.02	2/8/06 2:00
2/8/06 1:30	7.59	0.03	2/8/06 2:30
2/8/06 2:00	7.59	0.00	2/8/06 3:00
2/8/06 2:30	7.62	0.03	2/8/06 3:30
2/8/06 3:00	7.62	0.00	2/8/06 4:00
2/8/06 3:30	7.64	0.03	2/8/06 4:30
2/8/06 4:00	7.67	0.03	2/8/06 5:00
2/8/06 4:30	7.67	0.00	2/8/06 5:30
2/8/06 5:00	7.70	0.03	2/8/06 6:00
2/8/06 5:30	7.70	0.00	2/8/06 6:30
2/8/06 6:00	7.72	0.02	2/8/06 7:00
2/8/06 6:30	7.72	0.00	2/8/06 7:30
2/8/06 7:00	7.72	0.00	2/8/06 8:00
2/8/06 7:30	7.72	0.00	2/8/06 8:30
2/8/06 8:00	7.72	0.00	2/8/06 9:00
2/8/06 8:30	7.74	0.03	2/8/06 9:30
2/8/06 9:00	7.74	0.00	2/8/06 10:00
2/8/06 9:30	7.74	0.00	2/8/06 10:30
2/8/06 10:00	7.74	0.00	2/8/06 11:00
2/8/06 10:30	7.74	0.00	2/8/06 11:30
2/8/06 11:00	7.77	0.03	2/8/06 12:00
2/8/06 11:30	7.77	0.00	2/8/06 12:30
2/8/06 12:00	7.80	0.03	2/8/06 13:00
2/8/06 12:30	7.84	0.05	2/8/06 13:30
2/8/06 13:00	7.87	0.03	2/8/06 14:00
2/8/06 13:30	7.89	0.03	2/8/06 14:30
2/8/06 14:00	7.92	0.03	2/8/06 15:00
2/8/06 14:30	7.95	0.03	2/8/06 15:30
2/8/06 15:00	7.97	0.02	2/8/06 16:00
2/8/06 15:30	7.99	0.03	2/8/06 16:30
2/8/06 16:00	8.02	0.03	2/8/06 17:00
2/8/06 16:30	8.05	0.02	2/8/06 17:30
2/8/06 17:00	8.07	0.02	2/8/06 18:00
2/8/06 17:30	8.07	0.00	2/8/06 18:30
2/8/06 18:00	8.10	0.03	2/8/06 19:00
2/8/06 18:30	8.10	0.00	2/8/06 19:30
2/8/06 19:00	8.10	0.00	2/8/06 20:00
2/8/06 19:30	8.10	0.00	2/8/06 20:30
2/8/06 20:00	8.07	-0.03	2/8/06 21:00
2/8/06 20:30	8.07	0.00	2/8/06 21:30
2/8/06 21:00	8.07	0.00	2/8/06 22:00
2/8/06 21:30	8.05	-0.02	2/8/06 22:30
2/8/06 22:00	8.05	0.00	2/8/06 23:00
2/8/06 22:30	8.05	0.00	2/8/06 23:30
2/8/06 23:00	8.02	-0.02	2/9/06 0:00
2/8/06 23:30	8.02	0.00	2/9/06 0:30
2/9/06 0:00	8.02	0.00	2/9/06 1:00
2/9/06 0:30	8.02	0.00	2/9/06 1:30
2/9/06 1:00	8.02	0.00	2/9/06 2:00
2/9/06 1:30	7.99	-0.03	2/9/06 2:30
2/9/06 2:00	7.99	0.00	2/9/06 3:00
2/9/06 2:30	7.99	0.00	2/9/06 3:30

2/9/06 3:00	7.97	-0.03	2/9/06 4:00
2/9/06 3:30	7.95	-0.02	2/9/06 4:30
2/9/06 4:00	7.95	0.00	2/9/06 5:00
2/9/06 4:30	7.92	-0.03	2/9/06 5:30
2/9/06 5:00	7.92	0.00	2/9/06 6:00
2/9/06 5:30	7.89	-0.03	2/9/06 6:30
2/9/06 6:00	7.89	0.00	2/9/06 7:00
2/9/06 6:30	7.87	-0.03	2/9/06 7:30
2/9/06 7:00	7.84	-0.03	2/9/06 8:00
2/9/06 7:30	7.82	-0.02	2/9/06 8:30
2/9/06 8:00	7.82	0.00	2/9/06 9:00
2/9/06 8:30	7.80	-0.03	2/9/06 9:30
2/9/06 9:00	7.77	-0.03	2/9/06 10:00
2/9/06 9:30	7.77	0.00	2/9/06 10:30
2/9/06 10:00	7.74	-0.03	2/9/06 11:00
2/9/06 10:30	7.82	0.08	2/9/06 11:30
2/9/06 11:00	7.84	0.02	2/9/06 12:00
2/9/06 11:30	7.89	0.05	2/9/06 12:30
2/9/06 12:00	7.95	0.05	2/9/06 13:00
2/9/06 12:30	7.97	0.02	2/9/06 13:30
2/9/06 13:00	7.99	0.03	2/9/06 14:00
2/9/06 13:30	8.05	0.05	2/9/06 14:30
2/9/06 14:00	8.07	0.02	2/9/06 15:00
2/9/06 14:30	8.10	0.03	2/9/06 15:30
2/9/06 15:00	8.10	0.00	2/9/06 16:00
2/9/06 15:30	8.12	0.02	2/9/06 16:30
2/9/06 16:00	8.12	0.00	2/9/06 17:00
2/9/06 16:30	8.12	0.00	2/9/06 17:30
2/9/06 17:00	8.10	-0.02	2/9/06 18:00
2/9/06 17:30	8.07	-0.03	2/9/06 18:30
2/9/06 18:00	8.07	0.00	2/9/06 19:00
2/9/06 18:30	8.02	-0.05	2/9/06 19:30
2/9/06 19:00	7.99	-0.03	2/9/06 20:00
2/9/06 19:30	7.92	-0.07	2/9/06 20:30
2/9/06 20:00	7.87	-0.05	2/9/06 21:00
2/9/06 20:30	7.84	-0.03	2/9/06 21:30
2/9/06 21:00	7.80	-0.05	2/9/06 22:00
2/9/06 21:30	7.74	-0.05	2/9/06 22:30
2/9/06 22:00	7.74	0.00	2/9/06 23:00
2/9/06 22:30	7.44	-0.30	2/9/06 23:30
2/9/06 23:00	7.70	0.25	2/10/06 0:00
2/9/06 23:30	7.44	-0.25	2/10/06 0:30
2/10/06 0:00	7.49	0.05	2/10/06 1:00
2/10/06 0:30	7.39	-0.10	2/10/06 1:30
2/10/06 1:00	7.49	0.10	2/10/06 2:00
2/10/06 1:30	7.57	0.07	2/10/06 2:30
2/10/06 2:00	7.37	-0.20	2/10/06 3:00
2/10/06 2:30	7.27	-0.10	2/10/06 3:30
2/10/06 3:00	7.42	0.15	2/10/06 4:00
2/10/06 3:30	7.54	0.12	2/10/06 4:30
2/10/06 4:00	7.52	-0.03	2/10/06 5:00
2/10/06 4:30	7.22	-0.30	2/10/06 5:30
2/10/06 5:00	7.52	0.30	2/10/06 6:00
2/10/06 5:30	7.42	-0.10	2/10/06 6:30
2/10/06 6:00	7.24	-0.18	2/10/06 7:00
2/10/06 6:30	7.47	0.23	2/10/06 7:30
2/10/06 7:00	7.42	-0.05	2/10/06 8:00
2/10/06 7:30	7.14	-0.28	2/10/06 8:30
2/10/06 8:00	7.29	0.15	2/10/06 9:00
2/10/06 8:30	7.44	0.15	2/10/06 9:30
2/10/06 9:00	7.42	-0.02	2/10/06 10:00
2/10/06 9:30	7.19	-0.23	2/10/06 10:30
2/10/06 10:00	7.12	-0.08	2/10/06 11:00
2/10/06 10:30	7.44	0.33	2/10/06 11:30

2/10/06 11:00	7.42	-0.02	2/10/06 12:00
2/10/06 11:30	7.32	-0.10	2/10/06 12:30
2/10/06 12:00	7.57	0.25	2/10/06 13:00
2/10/06 12:30	7.57	0.00	2/10/06 13:30
2/10/06 13:00	7.42	-0.15	2/10/06 14:00
2/10/06 13:30	7.70	0.28	2/10/06 14:30
2/10/06 14:00	7.67	-0.03	2/10/06 15:00
2/10/06 14:30	7.49	-0.18	2/10/06 15:30
2/10/06 15:00	7.80	0.30	2/10/06 16:00
2/10/06 15:30	7.59	-0.20	2/10/06 16:30
2/10/06 16:00	7.82	0.23	2/10/06 17:00
2/10/06 16:30	7.74	-0.08	2/10/06 17:30
2/10/06 17:00	7.57	-0.18	2/10/06 18:00
2/10/06 17:30	7.80	0.23	2/10/06 18:30
2/10/06 18:00	7.70	-0.10	2/10/06 19:00
2/10/06 18:30	7.57	-0.13	2/10/06 19:30
2/10/06 19:00	7.70	0.13	2/10/06 20:00
2/10/06 19:30	7.70	0.00	2/10/06 20:30
2/10/06 20:00	7.57	-0.13	2/10/06 21:00
2/10/06 20:30	7.54	-0.02	2/10/06 21:30
2/10/06 21:00	7.59	0.05	2/10/06 22:00
2/10/06 21:30	7.42	-0.17	2/10/06 22:30
2/10/06 22:00	7.47	0.05	2/10/06 23:00
2/10/06 22:30	7.19	-0.28	2/10/06 23:30
2/10/06 23:00	7.37	0.18	2/11/06 0:00
2/10/06 23:30	7.42	0.05	2/11/06 0:30
2/11/06 0:00	7.39	-0.03	2/11/06 1:00
2/11/06 0:30	7.37	-0.03	2/11/06 1:30
2/11/06 1:00	7.29	-0.07	2/11/06 2:00
2/11/06 1:30	7.09	-0.20	2/11/06 2:30
2/11/06 2:00	7.14	0.05	2/11/06 3:00
2/11/06 2:30	7.34	0.20	2/11/06 3:30
2/11/06 3:00	7.19	-0.15	2/11/06 4:00
2/11/06 3:30	7.04	-0.15	2/11/06 4:30
2/11/06 4:00	7.29	0.25	2/11/06 5:00
2/11/06 4:30	7.32	0.02	2/11/06 5:30
2/11/06 5:00	7.29	-0.02	2/11/06 6:00
2/11/06 5:30	7.14	-0.15	2/11/06 6:30
2/11/06 6:00	6.99	-0.15	2/11/06 7:00
2/11/06 6:30	6.97	-0.02	2/11/06 7:30
2/11/06 7:00	7.22	0.25	2/11/06 8:00
2/11/06 7:30	7.29	0.08	2/11/06 8:30
2/11/06 8:00	7.24	-0.05	2/11/06 9:00
2/11/06 8:30	7.04	-0.20	2/11/06 9:30
2/11/06 9:00	7.04	0.00	2/11/06 10:00
2/11/06 9:30	7.29	0.25	2/11/06 10:30
2/11/06 10:00	7.17	-0.13	2/11/06 11:00
2/11/06 10:30	6.97	-0.20	2/11/06 11:30
2/11/06 11:00	7.22	0.25	2/11/06 12:00
2/11/06 11:30	7.39	0.18	2/11/06 12:30
2/11/06 12:00	7.42	0.03	2/11/06 13:00
2/11/06 12:30	7.42	0.00	2/11/06 13:30
2/11/06 13:00	7.49	0.07	2/11/06 14:00
2/11/06 13:30	7.59	0.10	2/11/06 14:30
2/11/06 14:00	7.32	-0.28	2/11/06 15:00
2/11/06 14:30	7.67	0.35	2/11/06 15:30
2/11/06 15:00	7.67	0.00	2/11/06 16:00
2/11/06 15:30	7.70	0.03	2/11/06 16:30
2/11/06 16:00	7.80	0.10	2/11/06 17:00
2/11/06 16:30	7.82	0.03	2/11/06 17:30
2/11/06 17:00	7.82	0.00	2/11/06 18:00
2/11/06 17:30	7.80	-0.03	2/11/06 18:30
2/11/06 18:00	7.70	-0.10	2/11/06 19:00
2/11/06 18:30	7.57	-0.13	2/11/06 19:30

2/11/06 19:00	7.54	-0.02	2/11/06 20:00
2/11/06 19:30	7.54	0.00	2/11/06 20:30
2/11/06 20:00	7.62	0.07	2/11/06 21:00
2/11/06 20:30	7.77	0.15	2/11/06 21:30
2/11/06 21:00	7.82	0.05	2/11/06 22:00
2/11/06 21:30	7.64	-0.18	2/11/06 22:30
2/11/06 22:00	7.72	0.07	2/11/06 23:00
2/11/06 22:30	7.62	-0.10	2/11/06 23:30
2/11/06 23:00	7.74	0.13	2/12/06 0:00
2/11/06 23:30	7.42	-0.33	2/12/06 0:30
2/12/06 0:00	7.52	0.10	2/12/06 1:00
2/12/06 0:30	7.52	0.00	2/12/06 1:30
2/12/06 1:00	7.42	-0.10	2/12/06 2:00
2/12/06 1:30	7.49	0.07	2/12/06 2:30
2/12/06 2:00	7.72	0.23	2/12/06 3:00
2/12/06 2:30	7.64	-0.07	2/12/06 3:30
2/12/06 3:00	7.44	-0.20	2/12/06 4:00
2/12/06 3:30	7.49	0.05	2/12/06 4:30
2/12/06 4:00	7.72	0.23	2/12/06 5:00
2/12/06 4:30	7.74	0.03	2/12/06 5:30
2/12/06 5:00	7.72	-0.03	2/12/06 6:00
2/12/06 5:30	7.70	-0.02	2/12/06 6:30
2/12/06 6:00	7.67	-0.03	2/12/06 7:00
2/12/06 6:30	7.64	-0.03	2/12/06 7:30
2/12/06 7:00	7.72	0.07	2/12/06 8:00
2/12/06 7:30	7.77	0.05	2/12/06 8:30
2/12/06 8:00	7.82	0.05	2/12/06 9:00
2/12/06 8:30	7.84	0.02	2/12/06 9:30
2/12/06 9:00	7.82	-0.02	2/12/06 10:00
2/12/06 9:30	7.67	-0.15	2/12/06 10:30
2/12/06 10:00	7.70	0.03	2/12/06 11:00
2/12/06 10:30	7.95	0.25	2/12/06 11:30
2/12/06 11:00	7.70	-0.25	2/12/06 12:00
2/12/06 11:30	8.05	0.35	2/12/06 12:30
2/12/06 12:00	7.95	-0.10	2/12/06 13:00
2/12/06 12:30	7.87	-0.08	2/12/06 13:30
2/12/06 13:00	7.92	0.05	2/12/06 14:00
2/12/06 13:30	7.95	0.03	2/12/06 14:30
2/12/06 14:00	7.99	0.05	2/12/06 15:00
2/12/06 14:30	8.05	0.05	2/12/06 15:30
2/12/06 15:00	8.10	0.05	2/12/06 16:00
2/12/06 15:30	8.37	0.27	2/12/06 16:30
2/12/06 16:00	8.27	-0.10	2/12/06 17:00
2/12/06 16:30	8.17	-0.10	2/12/06 17:30
2/12/06 17:00	8.30	0.12	2/12/06 18:00
2/12/06 17:30	8.42	0.12	2/12/06 18:30
2/12/06 18:00	8.39	-0.02	2/12/06 19:00
2/12/06 18:30	8.19	-0.20	2/12/06 19:30
2/12/06 19:00	8.39	0.20	2/12/06 20:00
2/12/06 19:30	8.34	-0.05	2/12/06 20:30
2/12/06 20:00	8.27	-0.07	2/12/06 21:00
2/12/06 20:30	8.30	0.02	2/12/06 21:30
2/12/06 21:00	8.34	0.05	2/12/06 22:00
2/12/06 21:30	8.32	-0.02	2/12/06 22:30
2/12/06 22:00	8.19	-0.12	2/12/06 23:00
2/12/06 22:30	8.12	-0.07	2/12/06 23:30
2/12/06 23:00	8.19	0.07	2/13/06 0:00
2/12/06 23:30	8.22	0.03	2/13/06 0:30
2/13/06 0:00	7.95	-0.28	2/13/06 1:00
2/13/06 0:30	7.89	-0.05	2/13/06 1:30
2/13/06 1:00	7.87	-0.03	2/13/06 2:00
2/13/06 1:30	7.99	0.12	2/13/06 2:30
2/13/06 2:00	8.15	0.15	2/13/06 3:00
2/13/06 2:30	7.97	-0.18	2/13/06 3:30

2/13/06 3:00	8.07	0.10	2/13/06 4:00
2/13/06 3:30	7.84	-0.22	2/13/06 4:30
2/13/06 4:00	8.12	0.28	2/13/06 5:00
2/13/06 4:30	7.84	-0.28	2/13/06 5:30
2/13/06 5:00	8.10	0.25	2/13/06 6:00
2/13/06 5:30	7.99	-0.10	2/13/06 6:30
2/13/06 6:00	7.82	-0.17	2/13/06 7:00
2/13/06 6:30	7.87	0.05	2/13/06 7:30
2/13/06 7:00	8.02	0.15	2/13/06 8:00
2/13/06 7:30	8.10	0.07	2/13/06 8:30
2/13/06 8:00	8.15	0.05	2/13/06 9:00
2/13/06 8:30	8.12	-0.03	2/13/06 9:30
2/13/06 9:00	8.15	0.03	2/13/06 10:00
2/13/06 9:30	8.12	-0.03	2/13/06 10:30
2/13/06 10:00	8.05	-0.07	2/13/06 11:00
2/13/06 10:30	7.95	-0.10	2/13/06 11:30
2/13/06 11:00	8.10	0.15	2/13/06 12:00
2/13/06 11:30	8.30	0.20	2/13/06 12:30
2/13/06 12:00	8.05	-0.25	2/13/06 13:00
2/13/06 12:30	8.37	0.32	2/13/06 13:30
2/13/06 13:00	8.19	-0.17	2/13/06 14:00
2/13/06 13:30	8.37	0.17	2/13/06 14:30
2/13/06 14:00	8.37	0.00	2/13/06 15:00
2/13/06 14:30	8.19	-0.17	2/13/06 15:30
2/13/06 15:00	8.44	0.25	2/13/06 16:00
2/13/06 15:30	8.52	0.07	2/13/06 16:30
2/13/06 16:00	8.52	0.00	2/13/06 17:00
2/13/06 16:30	8.47	-0.05	2/13/06 17:30
2/13/06 17:00	8.44	-0.02	2/13/06 18:00
2/13/06 17:30	8.44	0.00	2/13/06 18:30
2/13/06 18:00	8.37	-0.07	2/13/06 19:00
2/13/06 18:30	8.15	-0.22	2/13/06 19:30
2/13/06 19:00	8.37	0.22	2/13/06 20:00
2/13/06 19:30	8.27	-0.10	2/13/06 20:30
2/13/06 20:00	8.05	-0.23	2/13/06 21:00
2/13/06 20:30	8.10	0.05	2/13/06 21:30
2/13/06 21:00	8.12	0.02	2/13/06 22:00
2/13/06 21:30	7.99	-0.12	2/13/06 22:30
2/13/06 22:00	8.05	0.05	2/13/06 23:00
2/13/06 22:30	8.22	0.18	2/13/06 23:30
2/13/06 23:00	8.05	-0.18	2/14/06 0:00
2/13/06 23:30	7.99	-0.05	2/14/06 0:30
2/14/06 0:00	8.07	0.07	2/14/06 1:00
2/14/06 0:30	8.05	-0.02	2/14/06 1:30
2/14/06 1:00	7.82	-0.22	2/14/06 2:00
2/14/06 1:30	7.89	0.07	2/14/06 2:30
2/14/06 2:00	7.99	0.10	2/14/06 3:00
2/14/06 2:30	8.05	0.05	2/14/06 3:30
2/14/06 3:00	8.07	0.02	2/14/06 4:00
2/14/06 3:30	8.07	0.00	2/14/06 4:30
2/14/06 4:00	8.07	0.00	2/14/06 5:00
2/14/06 4:30	8.05	-0.02	2/14/06 5:30
2/14/06 5:00	8.05	0.00	2/14/06 6:00
2/14/06 5:30	7.99	-0.05	2/14/06 6:30
2/14/06 6:00	7.92	-0.07	2/14/06 7:00
2/14/06 6:30	7.82	-0.10	2/14/06 7:30
2/14/06 7:00	7.70	-0.12	2/14/06 8:00
2/14/06 7:30	7.74	0.05	2/14/06 8:30
2/14/06 8:00	7.95	0.20	2/14/06 9:00
2/14/06 8:30	7.97	0.02	2/14/06 9:30
2/14/06 9:00	7.92	-0.05	2/14/06 10:00
2/14/06 9:30	7.82	-0.10	2/14/06 10:30
2/14/06 10:00	7.89	0.07	2/14/06 11:00
2/14/06 10:30	7.97	0.07	2/14/06 11:30

2/14/06 11:00	8.02	0.05	2/14/06 12:00
2/14/06 11:30	8.02	0.00	2/14/06 12:30
2/14/06 12:00	7.77	-0.25	2/14/06 13:00
2/14/06 12:30	8.07	0.30	2/14/06 13:30
2/14/06 13:00	7.95	-0.12	2/14/06 14:00
2/14/06 13:30	8.12	0.17	2/14/06 14:30
2/14/06 14:00	7.95	-0.17	2/14/06 15:00
2/14/06 14:30	8.24	0.30	2/14/06 15:30
2/14/06 15:00	8.32	0.07	2/14/06 16:00
2/14/06 15:30	8.12	-0.20	2/14/06 16:30
2/14/06 16:00	8.24	0.12	2/14/06 17:00
2/14/06 16:30	8.12	-0.12	2/14/06 17:30
2/14/06 17:00	8.22	0.10	2/14/06 18:00
2/14/06 17:30	7.97	-0.25	2/14/06 18:30
2/14/06 18:00	8.17	0.20	2/14/06 19:00
2/14/06 18:30	8.17	0.00	2/14/06 19:30
2/14/06 19:00	8.15	-0.02	2/14/06 20:00
2/14/06 19:30	8.10	-0.05	2/14/06 20:30
2/14/06 20:00	8.10	0.00	2/14/06 21:00
2/14/06 20:30	8.10	0.00	2/14/06 21:30
2/14/06 21:00	7.95	-0.15	2/14/06 22:00
2/14/06 21:30	7.77	-0.18	2/14/06 22:30
2/14/06 22:00	7.99	0.22	2/14/06 23:00
2/14/06 22:30	7.70	-0.30	2/14/06 23:30
2/14/06 23:00	7.97	0.27	2/15/06 0:00
2/14/06 23:30	7.62	-0.35	2/15/06 0:30
2/15/06 0:00	7.70	0.08	2/15/06 1:00
2/15/06 0:30	7.67	-0.03	2/15/06 1:30
2/15/06 1:00	7.49	-0.18	2/15/06 2:00
2/15/06 1:30	7.67	0.18	2/15/06 2:30
2/15/06 2:00	7.57	-0.10	2/15/06 3:00
2/15/06 2:30	7.67	0.10	2/15/06 3:30
2/15/06 3:00	7.59	-0.08	2/15/06 4:00
2/15/06 3:30	7.59	0.00	2/15/06 4:30
2/15/06 4:00	7.59	0.00	2/15/06 5:00
2/15/06 4:30	7.70	0.10	2/15/06 5:30
2/15/06 5:00	7.57	-0.13	2/15/06 6:00
2/15/06 5:30	7.37	-0.20	2/15/06 6:30
2/15/06 6:00	7.47	0.10	2/15/06 7:00
2/15/06 6:30	7.27	-0.20	2/15/06 7:30
2/15/06 7:00	7.57	0.30	2/15/06 8:00
2/15/06 7:30	7.37	-0.20	2/15/06 8:30
2/15/06 8:00	7.52	0.15	2/15/06 9:00
2/15/06 8:30	7.27	-0.25	2/15/06 9:30
2/15/06 9:00	7.29	0.03	2/15/06 10:00
2/15/06 9:30	7.22	-0.08	2/15/06 10:30
2/15/06 10:00	7.32	0.10	2/15/06 11:00
2/15/06 10:30	7.39	0.08	2/15/06 11:30
2/15/06 11:00	7.39	0.00	2/15/06 12:00
2/15/06 11:30	7.52	0.13	2/15/06 12:30
2/15/06 12:00	7.67	0.15	2/15/06 13:00
2/15/06 12:30	7.67	0.00	2/15/06 13:30
2/15/06 13:00	7.70	0.03	2/15/06 14:00
2/15/06 13:30	7.77	0.07	2/15/06 14:30
2/15/06 14:00	7.92	0.15	2/15/06 15:00
2/15/06 14:30	7.74	-0.18	2/15/06 15:30
2/15/06 15:00	7.99	0.25	2/15/06 16:00
2/15/06 15:30	7.95	-0.05	2/15/06 16:30
2/15/06 16:00	7.92	-0.03	2/15/06 17:00
2/15/06 16:30	7.99	0.07	2/15/06 17:30
2/15/06 17:00	8.02	0.03	2/15/06 18:00
2/15/06 17:30	7.95	-0.08	2/15/06 18:30
2/15/06 18:00	7.99	0.05	2/15/06 19:00
2/15/06 18:30	7.99	0.00	2/15/06 19:30

2/15/06 19:00	7.54	-0.45	2/15/06 20:00
2/15/06 19:30	7.57	0.02	2/15/06 20:30
2/15/06 20:00	7.67	0.10	2/15/06 21:00
2/15/06 20:30	7.34	-0.33	2/15/06 21:30
2/15/06 21:00	7.59	0.25	2/15/06 22:00
2/15/06 21:30	7.42	-0.17	2/15/06 22:30
2/15/06 22:00	7.57	0.15	2/15/06 23:00
2/15/06 22:30	7.54	-0.02	2/15/06 23:30
2/15/06 23:00	7.37	-0.18	2/16/06 0:00
2/15/06 23:30	7.57	0.20	2/16/06 0:30
2/16/06 0:00	7.44	-0.12	2/16/06 1:00
2/16/06 0:30	7.67	0.23	2/16/06 1:30
2/16/06 1:00	7.42	-0.25	2/16/06 2:00
2/16/06 1:30	7.17	-0.25	2/16/06 2:30
2/16/06 2:00	7.34	0.18	2/16/06 3:00
2/16/06 2:30	7.12	-0.23	2/16/06 3:30
2/16/06 3:00	7.24	0.13	2/16/06 4:00
2/16/06 3:30	6.89	-0.35	2/16/06 4:30
2/16/06 4:00	7.17	0.28	2/16/06 5:00
2/16/06 4:30	7.07	-0.10	2/16/06 5:30
2/16/06 5:00	6.99	-0.08	2/16/06 6:00
2/16/06 5:30	6.97	-0.02	2/16/06 6:30
2/16/06 6:00	7.12	0.15	2/16/06 7:00
2/16/06 6:30	6.89	-0.23	2/16/06 7:30
2/16/06 7:00	7.12	0.23	2/16/06 8:00
2/16/06 7:30	7.19	0.08	2/16/06 8:30
2/16/06 8:00	7.22	0.03	2/16/06 9:00
2/16/06 8:30	7.34	0.13	2/16/06 9:30
2/16/06 9:00	7.29	-0.05	2/16/06 10:00
2/16/06 9:30	7.09	-0.20	2/16/06 10:30
2/16/06 10:00	6.76	-0.33	2/16/06 11:00
2/16/06 10:30	7.29	0.53	2/16/06 11:30
2/16/06 11:00	7.04	-0.25	2/16/06 12:00
2/16/06 11:30	6.94	-0.10	2/16/06 12:30
2/16/06 12:00	6.91	-0.03	2/16/06 13:00
2/16/06 12:30	6.91	0.00	2/16/06 13:30
2/16/06 13:00	7.07	0.15	2/16/06 14:00
2/16/06 13:30	6.99	-0.08	2/16/06 14:30
2/16/06 14:00	6.89	-0.10	2/16/06 15:00
2/16/06 14:30	7.17	0.28	2/16/06 15:30
2/16/06 15:00	6.97	-0.20	2/16/06 16:00
2/16/06 15:30	7.29	0.33	2/16/06 16:30
2/16/06 16:00	7.17	-0.13	2/16/06 17:00
2/16/06 16:30	7.14	-0.02	2/16/06 17:30
2/16/06 17:00	7.14	0.00	2/16/06 18:00
2/16/06 17:30	7.44	0.30	2/16/06 18:30
2/16/06 18:00	7.44	0.00	2/16/06 19:00
2/16/06 18:30	7.52	0.08	2/16/06 19:30
2/16/06 19:00	7.14	-0.38	2/16/06 20:00
2/16/06 19:30	7.04	-0.10	2/16/06 20:30
2/16/06 20:00	7.01	-0.03	2/16/06 21:00
2/16/06 20:30	6.99	-0.03	2/16/06 21:30
2/16/06 21:00	7.07	0.08	2/16/06 22:00
2/16/06 21:30	7.09	0.03	2/16/06 22:30
2/16/06 22:00	7.14	0.05	2/16/06 23:00
2/16/06 22:30	7.01	-0.13	2/16/06 23:30
2/16/06 23:00	6.94	-0.07	2/17/06 0:00
2/16/06 23:30	7.04	0.10	2/17/06 0:30
2/17/06 0:00	6.99	-0.05	2/17/06 1:00
2/17/06 0:30	6.97	-0.02	2/17/06 1:30
2/17/06 1:00	6.74	-0.23	2/17/06 2:00
2/17/06 1:30	7.01	0.28	2/17/06 2:30
2/17/06 2:00	6.89	-0.13	2/17/06 3:00
2/17/06 2:30	7.14	0.25	2/17/06 3:30

2/17/06 3:00	6.86	-0.28	2/17/06 4:00
2/17/06 3:30	7.14	0.28	2/17/06 4:30
2/17/06 4:00	7.32	0.18	2/17/06 5:00
2/17/06 4:30	6.94	-0.38	2/17/06 5:30
2/17/06 5:00	7.09	0.15	2/17/06 6:00
2/17/06 5:30	6.91	-0.18	2/17/06 6:30
2/17/06 6:00	6.97	0.05	2/17/06 7:00
2/17/06 6:30	7.04	0.08	2/17/06 7:30
2/17/06 7:00	7.07	0.03	2/17/06 8:00
2/17/06 7:30	7.07	0.00	2/17/06 8:30
2/17/06 8:00	6.69	-0.38	2/17/06 9:00
2/17/06 8:30	6.84	0.15	2/17/06 9:30
2/17/06 9:00	6.74	-0.10	2/17/06 10:00
2/17/06 9:30	6.69	-0.05	2/17/06 10:30
2/17/06 10:00	6.91	0.23	2/17/06 11:00
2/17/06 10:30	7.09	0.18	2/17/06 11:30
2/17/06 11:00	6.61	-0.48	2/17/06 12:00
2/17/06 11:30	7.04	0.43	2/17/06 12:30
2/17/06 12:00	7.17	0.13	2/17/06 13:00
2/17/06 12:30	6.97	-0.20	2/17/06 13:30
2/17/06 13:00	6.89	-0.08	2/17/06 14:00
2/17/06 13:30	6.76	-0.13	2/17/06 14:30
2/17/06 14:00	6.76	0.00	2/17/06 15:00
2/17/06 14:30	6.43	-0.33	2/17/06 15:30
2/17/06 15:00	6.81	0.38	2/17/06 16:00
2/17/06 15:30	6.79	-0.03	2/17/06 16:30
2/17/06 16:00	7.01	0.23	2/17/06 17:00
2/17/06 16:30	7.01	0.00	2/17/06 17:30
2/17/06 17:00	6.97	-0.05	2/17/06 18:00
2/17/06 17:30	7.07	0.10	2/17/06 18:30
2/17/06 18:00	6.89	-0.18	2/17/06 19:00
2/17/06 18:30	7.27	0.38	2/17/06 19:30
2/17/06 19:00	6.79	-0.48	2/17/06 20:00
2/17/06 19:30	7.04	0.25	2/17/06 20:30
2/17/06 20:00	6.74	-0.30	2/17/06 21:00
2/17/06 20:30	6.79	0.05	2/17/06 21:30
2/17/06 21:00	6.97	0.18	2/17/06 22:00
2/17/06 21:30	6.74	-0.23	2/17/06 22:30
2/17/06 22:00	7.04	0.30	2/17/06 23:00
2/17/06 22:30	7.14	0.10	2/17/06 23:30
2/17/06 23:00	6.84	-0.30	2/18/06 0:00
2/17/06 23:30	6.94	0.10	2/18/06 0:30
2/18/06 0:00	7.09	0.15	2/18/06 1:00
2/18/06 0:30	6.71	-0.38	2/18/06 1:30
2/18/06 1:00	7.09	0.38	2/18/06 2:00
2/18/06 1:30	7.14	0.05	2/18/06 2:30
2/18/06 2:00	6.84	-0.30	2/18/06 3:00
2/18/06 2:30	6.89	0.05	2/18/06 3:30
2/18/06 3:00	7.04	0.15	2/18/06 4:00
2/18/06 3:30	6.91	-0.13	2/18/06 4:30
2/18/06 4:00	7.17	0.25	2/18/06 5:00
2/18/06 4:30	7.12	-0.05	2/18/06 5:30
2/18/06 5:00	7.07	-0.05	2/18/06 6:00
2/18/06 5:30	6.86	-0.20	2/18/06 6:30
2/18/06 6:00	6.64	-0.23	2/18/06 7:00
2/18/06 6:30	6.81	0.18	2/18/06 7:30
2/18/06 7:00	7.07	0.25	2/18/06 8:00
2/18/06 7:30	6.97	-0.10	2/18/06 8:30
2/18/06 8:00	6.84	-0.13	2/18/06 9:00
2/18/06 8:30	6.84	0.00	2/18/06 9:30
2/18/06 9:00	6.79	-0.05	2/18/06 10:00
2/18/06 9:30	6.99	0.20	2/18/06 10:30
2/18/06 10:00	6.99	0.00	2/18/06 11:00
2/18/06 10:30	6.84	-0.15	2/18/06 11:30

2/18/06 11:00	6.99	0.15	2/18/06 12:00
2/18/06 11:30	6.74	-0.25	2/18/06 12:30
2/18/06 12:00	6.89	0.15	2/18/06 13:00
2/18/06 12:30	6.69	-0.20	2/18/06 13:30
2/18/06 13:00	6.74	0.05	2/18/06 14:00
2/18/06 13:30	6.94	0.20	2/18/06 14:30
2/18/06 14:00	7.01	0.07	2/18/06 15:00
2/18/06 14:30	6.94	-0.07	2/18/06 15:30
2/18/06 15:00	6.89	-0.05	2/18/06 16:00
2/18/06 15:30	7.01	0.13	2/18/06 16:30
2/18/06 16:00	6.94	-0.07	2/18/06 17:00
2/18/06 16:30	6.91	-0.03	2/18/06 17:30
2/18/06 17:00	6.89	-0.03	2/18/06 18:00
2/18/06 17:30	6.81	-0.08	2/18/06 18:30
2/18/06 18:00	6.64	-0.18	2/18/06 19:00
2/18/06 18:30	6.97	0.33	2/18/06 19:30
2/18/06 19:00	7.27	0.30	2/18/06 20:00
2/18/06 19:30	7.14	-0.13	2/18/06 20:30
2/18/06 20:00	6.66	-0.48	2/18/06 21:00
2/18/06 20:30	7.01	0.35	2/18/06 21:30
2/18/06 21:00	7.12	0.10	2/18/06 22:00
2/18/06 21:30	7.09	-0.03	2/18/06 22:30
2/18/06 22:00	6.74	-0.35	2/18/06 23:00
2/18/06 22:30	7.27	0.53	2/18/06 23:30
2/18/06 23:00	7.07	-0.20	2/19/06 0:00
2/18/06 23:30	7.09	0.03	2/19/06 0:30
2/19/06 0:00	7.17	0.08	2/19/06 1:00
2/19/06 0:30	7.17	0.00	2/19/06 1:30
2/19/06 1:00	7.07	-0.10	2/19/06 2:00
2/19/06 1:30	7.14	0.08	2/19/06 2:30
2/19/06 2:00	7.07	-0.08	2/19/06 3:00
2/19/06 2:30	7.09	0.03	2/19/06 3:30
2/19/06 3:00	7.09	0.00	2/19/06 4:00
2/19/06 3:30	7.01	-0.08	2/19/06 4:30
2/19/06 4:00	6.99	-0.03	2/19/06 5:00
2/19/06 4:30	7.14	0.15	2/19/06 5:30
2/19/06 5:00	7.24	0.10	2/19/06 6:00
2/19/06 5:30	7.09	-0.15	2/19/06 6:30
2/19/06 6:00	7.22	0.13	2/19/06 7:00
2/19/06 6:30	7.07	-0.15	2/19/06 7:30
2/19/06 7:00	7.22	0.15	2/19/06 8:00
2/19/06 7:30	7.09	-0.13	2/19/06 8:30
2/19/06 8:00	6.94	-0.15	2/19/06 9:00
2/19/06 8:30	7.14	0.20	2/19/06 9:30
2/19/06 9:00	7.04	-0.10	2/19/06 10:00
2/19/06 9:30	6.99	-0.05	2/19/06 10:30
2/19/06 10:00	6.94	-0.05	2/19/06 11:00
2/19/06 10:30	7.04	0.10	2/19/06 11:30
2/19/06 11:00	6.84	-0.20	2/19/06 12:00
2/19/06 11:30	7.09	0.25	2/19/06 12:30
2/19/06 12:00	6.99	-0.10	2/19/06 13:00
2/19/06 12:30	6.86	-0.13	2/19/06 13:30
2/19/06 13:00	6.97	0.10	2/19/06 14:00
2/19/06 13:30	7.14	0.18	2/19/06 14:30
2/19/06 14:00	6.99	-0.15	2/19/06 15:00
2/19/06 14:30	7.12	0.13	2/19/06 15:30
2/19/06 15:00	6.79	-0.33	2/19/06 16:00
2/19/06 15:30	7.07	0.28	2/19/06 16:30
2/19/06 16:00	7.37	0.30	2/19/06 17:00
2/19/06 16:30	7.12	-0.25	2/19/06 17:30
2/19/06 17:00	6.94	-0.18	2/19/06 18:00
2/19/06 17:30	7.17	0.23	2/19/06 18:30
2/19/06 18:00	7.09	-0.08	2/19/06 19:00
2/19/06 18:30	6.64	-0.45	2/19/06 19:30

2/19/06 19:00	7.07	0.43	2/19/06 20:00
2/19/06 19:30	6.94	-0.13	2/19/06 20:30
2/19/06 20:00	7.07	0.13	2/19/06 21:00
2/19/06 20:30	6.97	-0.10	2/19/06 21:30
2/19/06 21:00	6.59	-0.38	2/19/06 22:00
2/19/06 21:30	6.76	0.18	2/19/06 22:30
2/19/06 22:00	7.32	0.55	2/19/06 23:00
2/19/06 22:30	6.69	-0.63	2/19/06 23:30
2/19/06 23:00	6.91	0.23	2/20/06 0:00
2/19/06 23:30	7.12	0.20	2/20/06 0:30
2/20/06 0:00	6.86	-0.25	2/20/06 1:00
2/20/06 0:30	7.22	0.35	2/20/06 1:30
2/20/06 1:00	6.74	-0.48	2/20/06 2:00
2/20/06 1:30	6.94	0.20	2/20/06 2:30
2/20/06 2:00	7.14	0.20	2/20/06 3:00
2/20/06 2:30	7.12	-0.03	2/20/06 3:30
2/20/06 3:00	7.09	-0.03	2/20/06 4:00
2/20/06 3:30	7.07	-0.03	2/20/06 4:30
2/20/06 4:00	6.89	-0.18	2/20/06 5:00
2/20/06 4:30	7.14	0.25	2/20/06 5:30
2/20/06 5:00	7.24	0.10	2/20/06 6:00
2/20/06 5:30	7.01	-0.23	2/20/06 6:30
2/20/06 6:00	6.97	-0.05	2/20/06 7:00
2/20/06 6:30	6.89	-0.08	2/20/06 7:30
2/20/06 7:00	7.04	0.15	2/20/06 8:00
2/20/06 7:30	7.01	-0.03	2/20/06 8:30
2/20/06 8:00	7.22	0.20	2/20/06 9:00
2/20/06 8:30	6.99	-0.23	2/20/06 9:30
2/20/06 9:00	7.17	0.18	2/20/06 10:00
2/20/06 9:30	6.94	-0.23	2/20/06 10:30
2/20/06 10:00	7.22	0.28	2/20/06 11:00
2/20/06 10:30	7.07	-0.15	2/20/06 11:30
2/20/06 11:00	7.09	0.03	2/20/06 12:00
2/20/06 11:30	6.81	-0.28	2/20/06 12:30
2/20/06 12:00	6.91	0.10	2/20/06 13:00
2/20/06 12:30	6.91	0.00	2/20/06 13:30
2/20/06 13:00	6.99	0.08	2/20/06 14:00
2/20/06 13:30	7.14	0.15	2/20/06 14:30
2/20/06 14:00	7.42	0.28	2/20/06 15:00
2/20/06 14:30	7.07	-0.35	2/20/06 15:30
2/20/06 15:00	6.89	-0.18	2/20/06 16:00
2/20/06 15:30	6.91	0.03	2/20/06 16:30
2/20/06 16:00	7.14	0.23	2/20/06 17:00
2/20/06 16:30	6.74	-0.41	2/20/06 17:30
2/20/06 17:00	7.09	0.35	2/20/06 18:00
2/20/06 17:30	6.79	-0.30	2/20/06 18:30
2/20/06 18:00	7.12	0.33	2/20/06 19:00
2/20/06 18:30	6.91	-0.20	2/20/06 19:30
2/20/06 19:00	6.61	-0.30	2/20/06 20:00
2/20/06 19:30	7.01	0.40	2/20/06 20:30
2/20/06 20:00	7.12	0.10	2/20/06 21:00
2/20/06 20:30	7.24	0.13	2/20/06 21:30
2/20/06 21:00	7.07	-0.18	2/20/06 22:00
2/20/06 21:30	7.04	-0.03	2/20/06 22:30
2/20/06 22:00	6.99	-0.05	2/20/06 23:00
2/20/06 22:30	6.84	-0.15	2/20/06 23:30
2/20/06 23:00	6.97	0.13	2/21/06 0:00
2/20/06 23:30	6.59	-0.38	2/21/06 0:30
2/21/06 0:00	6.66	0.08	2/21/06 1:00
2/21/06 0:30	6.99	0.33	2/21/06 1:30
2/21/06 1:00	6.99	0.00	2/21/06 2:00
2/21/06 1:30	6.84	-0.15	2/21/06 2:30
2/21/06 2:00	6.79	-0.05	2/21/06 3:00
2/21/06 2:30	7.19	0.40	2/21/06 3:30

2/21/06 3:00	6.99	-0.20	2/21/06 4:00
2/21/06 3:30	7.29	0.30	2/21/06 4:30
2/21/06 4:00	7.27	-0.03	2/21/06 5:00
2/21/06 4:30	6.81	-0.45	2/21/06 5:30
2/21/06 5:00	6.91	0.10	2/21/06 6:00
2/21/06 5:30	6.99	0.08	2/21/06 6:30
2/21/06 6:00	6.84	-0.15	2/21/06 7:00
2/21/06 6:30	6.91	0.07	2/21/06 7:30
2/21/06 7:00	6.94	0.03	2/21/06 8:00
2/21/06 7:30	7.29	0.35	2/21/06 8:30
2/21/06 8:00	6.94	-0.35	2/21/06 9:00
2/21/06 8:30	6.64	-0.30	2/21/06 9:30
2/21/06 9:00	7.09	0.45	2/21/06 10:00
2/21/06 9:30	7.01	-0.08	2/21/06 10:30
2/21/06 10:00	7.04	0.03	2/21/06 11:00
2/21/06 10:30	6.79	-0.25	2/21/06 11:30
2/21/06 11:00	7.01	0.23	2/21/06 12:00
2/21/06 11:30	6.84	-0.18	2/21/06 12:30
2/21/06 12:00	6.48	-0.36	2/21/06 13:00
2/21/06 12:30	7.01	0.53	2/21/06 13:30
2/21/06 13:00	7.27	0.25	2/21/06 14:00
2/21/06 13:30	7.19	-0.08	2/21/06 14:30
2/21/06 14:00	7.09	-0.10	2/21/06 15:00
2/21/06 14:30	6.99	-0.10	2/21/06 15:30
2/21/06 15:00	6.76	-0.23	2/21/06 16:00
2/21/06 15:30	7.07	0.30	2/21/06 16:30
2/21/06 16:00	7.22	0.15	2/21/06 17:00
2/21/06 16:30	6.99	-0.23	2/21/06 17:30
2/21/06 17:00	6.91	-0.08	2/21/06 18:00
2/21/06 17:30	6.97	0.05	2/21/06 18:30
2/21/06 18:00	6.86	-0.10	2/21/06 19:00
2/21/06 18:30	6.84	-0.02	2/21/06 19:30
2/21/06 19:00	7.04	0.20	2/21/06 20:00
2/21/06 19:30	7.14	0.10	2/21/06 20:30
2/21/06 20:00	7.04	-0.10	2/21/06 21:00
2/21/06 20:30	7.22	0.18	2/21/06 21:30
2/21/06 21:00	7.04	-0.18	2/21/06 22:00
2/21/06 21:30	7.42	0.38	2/21/06 22:30
2/21/06 22:00	7.01	-0.40	2/21/06 23:00
2/21/06 22:30	6.97	-0.05	2/21/06 23:30
2/21/06 23:00	7.14	0.18	2/22/06 0:00
2/21/06 23:30	7.39	0.25	2/22/06 0:30
2/22/06 0:00	7.37	-0.03	2/22/06 1:00
2/22/06 0:30	7.12	-0.25	2/22/06 1:30
2/22/06 1:00	7.29	0.18	2/22/06 2:00
2/22/06 1:30	7.04	-0.25	2/22/06 2:30
2/22/06 2:00	7.12	0.08	2/22/06 3:00
2/22/06 2:30	7.42	0.30	2/22/06 3:30
2/22/06 3:00	7.24	-0.18	2/22/06 4:00
2/22/06 3:30	7.37	0.13	2/22/06 4:30
2/22/06 4:00	7.32	-0.05	2/22/06 5:00
2/22/06 4:30	7.44	0.13	2/22/06 5:30
2/22/06 5:00	6.99	-0.45	2/22/06 6:00
2/22/06 5:30	7.19	0.20	2/22/06 6:30
2/22/06 6:00	6.97	-0.23	2/22/06 7:00
2/22/06 6:30	7.29	0.33	2/22/06 7:30
2/22/06 7:00	7.47	0.18	2/22/06 8:00
2/22/06 7:30	7.14	-0.33	2/22/06 8:30
2/22/06 8:00	7.24	0.10	2/22/06 9:00
2/22/06 8:30	7.01	-0.23	2/22/06 9:30
2/22/06 9:00	7.24	0.23	2/22/06 10:00
2/22/06 9:30	7.42	0.18	2/22/06 10:30
2/22/06 10:00	7.14	-0.28	2/22/06 11:00
2/22/06 10:30	7.14	0.00	2/22/06 11:30

2/22/06 11:00	7.07	-0.08	2/22/06 12:00
2/22/06 11:30	7.39	0.33	2/22/06 12:30
2/22/06 12:00	7.34	-0.05	2/22/06 13:00
2/22/06 12:30	7.62	0.28	2/22/06 13:30
2/22/06 13:00	7.42	-0.20	2/22/06 14:00
2/22/06 13:30	7.44	0.02	2/22/06 14:30
2/22/06 14:00	7.22	-0.23	2/22/06 15:00
2/22/06 14:30	7.39	0.18	2/22/06 15:30
2/22/06 15:00	7.49	0.10	2/22/06 16:00
2/22/06 15:30	7.34	-0.15	2/22/06 16:30
2/22/06 16:00	7.42	0.08	2/22/06 17:00
2/22/06 16:30	7.57	0.15	2/22/06 17:30
2/22/06 17:00	7.52	-0.05	2/22/06 18:00
2/22/06 17:30	7.72	0.20	2/22/06 18:30
2/22/06 18:00	7.77	0.05	2/22/06 19:00
2/22/06 18:30	7.42	-0.35	2/22/06 19:30
2/22/06 19:00	7.47	0.05	2/22/06 20:00
2/22/06 19:30	7.57	0.10	2/22/06 20:30
2/22/06 20:00	7.64	0.08	2/22/06 21:00
2/22/06 20:30	7.62	-0.03	2/22/06 21:30
2/22/06 21:00	7.39	-0.23	2/22/06 22:00
2/22/06 21:30	7.72	0.33	2/22/06 22:30
2/22/06 22:00	7.64	-0.07	2/22/06 23:00
2/22/06 22:30	7.54	-0.10	2/22/06 23:30
2/22/06 23:00	7.77	0.23	2/23/06 0:00
2/22/06 23:30	7.49	-0.28	2/23/06 0:30
2/23/06 0:00	7.54	0.05	2/23/06 1:00
2/23/06 0:30	7.67	0.13	2/23/06 1:30
2/23/06 1:00	7.70	0.03	2/23/06 2:00
2/23/06 1:30	7.54	-0.15	2/23/06 2:30
2/23/06 2:00	7.87	0.33	2/23/06 3:00
2/23/06 2:30	7.59	-0.28	2/23/06 3:30
2/23/06 3:00	7.54	-0.05	2/23/06 4:00
2/23/06 3:30	7.67	0.13	2/23/06 4:30
2/23/06 4:00	7.54	-0.13	2/23/06 5:00
2/23/06 4:30	7.80	0.25	2/23/06 5:30
2/23/06 5:00	7.77	-0.03	2/23/06 6:00
2/23/06 5:30	7.62	-0.15	2/23/06 6:30
2/23/06 6:00	7.74	0.13	2/23/06 7:00
2/23/06 6:30	7.70	-0.05	2/23/06 7:30
2/23/06 7:00	7.80	0.10	2/23/06 8:00
2/23/06 7:30	7.62	-0.18	2/23/06 8:30
2/23/06 8:00	7.89	0.28	2/23/06 9:00
2/23/06 8:30	7.70	-0.20	2/23/06 9:30
2/23/06 9:00	7.62	-0.08	2/23/06 10:00
2/23/06 9:30	7.42	-0.20	2/23/06 10:30
2/23/06 10:00	7.57	0.15	2/23/06 11:00
2/23/06 10:30	7.70	0.13	2/23/06 11:30
2/23/06 11:00	7.57	-0.13	2/23/06 12:00
2/23/06 11:30	7.59	0.03	2/23/06 12:30
2/23/06 12:00	7.62	0.03	2/23/06 13:00
2/23/06 12:30	7.84	0.23	2/23/06 13:30
2/23/06 13:00	7.84	0.00	2/23/06 14:00
2/23/06 13:30	7.64	-0.20	2/23/06 14:30
2/23/06 14:00	7.72	0.07	2/23/06 15:00
2/23/06 14:30	7.74	0.03	2/23/06 15:30
2/23/06 15:00	7.77	0.03	2/23/06 16:00
2/23/06 15:30	7.77	0.00	2/23/06 16:30
2/23/06 16:00	7.74	-0.03	2/23/06 17:00
2/23/06 16:30	7.72	-0.03	2/23/06 17:30
2/23/06 17:00	7.67	-0.05	2/23/06 18:00
2/23/06 17:30	7.64	-0.03	2/23/06 18:30
2/23/06 18:00	7.57	-0.08	2/23/06 19:00
2/23/06 18:30	7.57	0.00	2/23/06 19:30

2/23/06 19:00	7.82	0.25	2/23/06 20:00
2/23/06 19:30	7.67	-0.15	2/23/06 20:30
2/23/06 20:00	7.87	0.20	2/23/06 21:00
2/23/06 20:30	7.59	-0.28	2/23/06 21:30
2/23/06 21:00	7.82	0.23	2/23/06 22:00
2/23/06 21:30	7.62	-0.20	2/23/06 22:30
2/23/06 22:00	7.84	0.23	2/23/06 23:00
2/23/06 22:30	7.80	-0.05	2/23/06 23:30
2/23/06 23:00	7.72	-0.08	2/24/06 0:00
2/23/06 23:30	7.72	0.00	2/24/06 0:30
2/24/06 0:00	7.87	0.15	2/24/06 1:00
2/24/06 0:30	7.77	-0.10	2/24/06 1:30
2/24/06 1:00	7.62	-0.15	2/24/06 2:00
2/24/06 1:30	7.74	0.13	2/24/06 2:30
2/24/06 2:00	7.54	-0.20	2/24/06 3:00
2/24/06 2:30	7.52	-0.03	2/24/06 3:30
2/24/06 3:00	7.29	-0.23	2/24/06 4:00
2/24/06 3:30	7.24	-0.05	2/24/06 4:30
2/24/06 4:00	7.27	0.03	2/24/06 5:00
2/24/06 4:30	7.14	-0.13	2/24/06 5:30
2/24/06 5:00	7.14	0.00	2/24/06 6:00
2/24/06 5:30	7.24	0.10	2/24/06 6:30
2/24/06 6:00	7.37	0.13	2/24/06 7:00
2/24/06 6:30	7.34	-0.03	2/24/06 7:30
2/24/06 7:00	7.09	-0.25	2/24/06 8:00
2/24/06 7:30	7.24	0.15	2/24/06 8:30
2/24/06 8:00	7.07	-0.18	2/24/06 9:00
2/24/06 8:30	7.27	0.20	2/24/06 9:30
2/24/06 9:00	7.34	0.07	2/24/06 10:00
2/24/06 9:30	7.09	-0.25	2/24/06 10:30
2/24/06 10:00	7.39	0.30	2/24/06 11:00
2/24/06 10:30	7.19	-0.20	2/24/06 11:30
2/24/06 11:00	7.42	0.23	2/24/06 12:00
2/24/06 11:30	7.19	-0.23	2/24/06 12:30
2/24/06 12:00	7.37	0.18	2/24/06 13:00
2/24/06 12:30	7.39	0.03	2/24/06 13:30
2/24/06 13:00	7.34	-0.05	2/24/06 14:00
2/24/06 13:30	7.57	0.23	2/24/06 14:30
2/24/06 14:00	7.67	0.10	2/24/06 15:00
2/24/06 14:30	7.72	0.05	2/24/06 15:30
2/24/06 15:00	7.74	0.03	2/24/06 16:00
2/24/06 15:30	7.52	-0.23	2/24/06 16:30
2/24/06 16:00	7.64	0.13	2/24/06 17:00
2/24/06 16:30	7.70	0.05	2/24/06 17:30
2/24/06 17:00	7.49	-0.20	2/24/06 18:00
2/24/06 17:30	7.64	0.15	2/24/06 18:30
2/24/06 18:00	7.47	-0.18	2/24/06 19:00
2/24/06 18:30	7.70	0.23	2/24/06 19:30
2/24/06 19:00	7.54	-0.15	2/24/06 20:00
2/24/06 19:30	7.42	-0.12	2/24/06 20:30
2/24/06 20:00	7.39	-0.03	2/24/06 21:00
2/24/06 20:30	7.37	-0.03	2/24/06 21:30
2/24/06 21:00	7.34	-0.03	2/24/06 22:00
2/24/06 21:30	7.32	-0.03	2/24/06 22:30
2/24/06 22:00	7.32	0.00	2/24/06 23:00
2/24/06 22:30	7.49	0.18	2/24/06 23:30
2/24/06 23:00	7.27	-0.23	2/25/06 0:00
2/24/06 23:30	7.14	-0.13	2/25/06 0:30
2/25/06 0:00	7.17	0.02	2/25/06 1:00
2/25/06 0:30	7.34	0.18	2/25/06 1:30
2/25/06 1:00	7.24	-0.10	2/25/06 2:00
2/25/06 1:30	7.22	-0.03	2/25/06 2:30
2/25/06 2:00	7.19	-0.03	2/25/06 3:00
2/25/06 2:30	7.14	-0.05	2/25/06 3:30

2/25/06 3:00	6.97	-0.18	2/25/06 4:00
2/25/06 3:30	6.84	-0.13	2/25/06 4:30
2/25/06 4:00	6.84	0.00	2/25/06 5:00
2/25/06 4:30	7.22	0.38	2/25/06 5:30
2/25/06 5:00	7.07	-0.15	2/25/06 6:00
2/25/06 5:30	7.12	0.05	2/25/06 6:30
2/25/06 6:00	7.09	-0.03	2/25/06 7:00
2/25/06 6:30	7.24	0.15	2/25/06 7:30
2/25/06 7:00	7.04	-0.20	2/25/06 8:00
2/25/06 7:30	6.99	-0.05	2/25/06 8:30
2/25/06 8:00	6.99	0.00	2/25/06 9:00
2/25/06 8:30	7.39	0.40	2/25/06 9:30
2/25/06 9:00	7.07	-0.33	2/25/06 10:00
2/25/06 9:30	7.17	0.10	2/25/06 10:30
2/25/06 10:00	6.94	-0.23	2/25/06 11:00
2/25/06 10:30	7.32	0.38	2/25/06 11:30
2/25/06 11:00	7.54	0.23	2/25/06 12:00
2/25/06 11:30	7.24	-0.30	2/25/06 12:30
2/25/06 12:00	7.12	-0.13	2/25/06 13:00
2/25/06 12:30	7.19	0.08	2/25/06 13:30
2/25/06 13:00	7.49	0.30	2/25/06 14:00
2/25/06 13:30	7.24	-0.25	2/25/06 14:30
2/25/06 14:00	7.14	-0.10	2/25/06 15:00
2/25/06 14:30	7.27	0.13	2/25/06 15:30
2/25/06 15:00	7.32	0.05	2/25/06 16:00
2/25/06 15:30	7.39	0.08	2/25/06 16:30
2/25/06 16:00	7.14	-0.25	2/25/06 17:00
2/25/06 16:30	7.07	-0.08	2/25/06 17:30
2/25/06 17:00	7.27	0.20	2/25/06 18:00
2/25/06 17:30	7.27	0.00	2/25/06 18:30
2/25/06 18:00	7.42	0.15	2/25/06 19:00
2/25/06 18:30	7.29	-0.13	2/25/06 19:30
2/25/06 19:00	7.32	0.02	2/25/06 20:00
2/25/06 19:30	7.34	0.03	2/25/06 20:30
2/25/06 20:00	7.42	0.08	2/25/06 21:00
2/25/06 20:30	7.52	0.10	2/25/06 21:30
2/25/06 21:00	7.49	-0.03	2/25/06 22:00
2/25/06 21:30	7.22	-0.28	2/25/06 22:30
2/25/06 22:00	7.42	0.20	2/25/06 23:00
2/25/06 22:30	7.42	0.00	2/25/06 23:30
2/25/06 23:00	7.22	-0.20	2/26/06 0:00
2/25/06 23:30	7.39	0.18	2/26/06 0:30
2/26/06 0:00	7.47	0.08	2/26/06 1:00
2/26/06 0:30	7.49	0.03	2/26/06 1:30
2/26/06 1:00	7.47	-0.03	2/26/06 2:00
2/26/06 1:30	7.47	0.00	2/26/06 2:30
2/26/06 2:00	7.49	0.03	2/26/06 3:00
2/26/06 2:30	7.49	0.00	2/26/06 3:30
2/26/06 3:00	7.47	-0.03	2/26/06 4:00
2/26/06 3:30	7.22	-0.25	2/26/06 4:30
2/26/06 4:00	7.12	-0.10	2/26/06 5:00
2/26/06 4:30	7.27	0.15	2/26/06 5:30
2/26/06 5:00	7.34	0.07	2/26/06 6:00
2/26/06 5:30	7.07	-0.28	2/26/06 6:30
2/26/06 6:00	7.34	0.28	2/26/06 7:00
2/26/06 6:30	7.09	-0.25	2/26/06 7:30
2/26/06 7:00	7.37	0.28	2/26/06 8:00
2/26/06 7:30	7.04	-0.33	2/26/06 8:30
2/26/06 8:00	7.24	0.20	2/26/06 9:00
2/26/06 8:30	7.37	0.13	2/26/06 9:30
2/26/06 9:00	7.39	0.03	2/26/06 10:00
2/26/06 9:30	7.29	-0.10	2/26/06 10:30
2/26/06 10:00	7.27	-0.03	2/26/06 11:00
2/26/06 10:30	7.27	0.00	2/26/06 11:30

2/26/06 11:00	7.42	0.15	2/26/06 12:00
2/26/06 11:30	7.44	0.02	2/26/06 12:30
2/26/06 12:00	7.57	0.12	2/26/06 13:00
2/26/06 12:30	7.59	0.03	2/26/06 13:30
2/26/06 13:00	7.67	0.08	2/26/06 14:00
2/26/06 13:30	7.54	-0.13	2/26/06 14:30
2/26/06 14:00	7.44	-0.10	2/26/06 15:00
2/26/06 14:30	7.62	0.18	2/26/06 15:30
2/26/06 15:00	7.64	0.03	2/26/06 16:00
2/26/06 15:30	7.47	-0.18	2/26/06 16:30
2/26/06 16:00	7.49	0.03	2/26/06 17:00
2/26/06 16:30	7.67	0.18	2/26/06 17:30
2/26/06 17:00	7.62	-0.05	2/26/06 18:00
2/26/06 17:30	7.67	0.05	2/26/06 18:30
2/26/06 18:00	7.44	-0.23	2/26/06 19:00
2/26/06 18:30	7.62	0.18	2/26/06 19:30
2/26/06 19:00	7.47	-0.15	2/26/06 20:00
2/26/06 19:30	7.70	0.23	2/26/06 20:30
2/26/06 20:00	7.70	0.00	2/26/06 21:00
2/26/06 20:30	7.70	0.00	2/26/06 21:30
2/26/06 21:00	7.64	-0.05	2/26/06 22:00
2/26/06 21:30	7.54	-0.10	2/26/06 22:30
2/26/06 22:00	7.77	0.23	2/26/06 23:00
2/26/06 22:30	7.70	-0.07	2/26/06 23:30
2/26/06 23:00	7.59	-0.10	2/27/06 0:00
2/26/06 23:30	7.74	0.15	2/27/06 0:30
2/27/06 0:00	7.74	0.00	2/27/06 1:00
2/27/06 0:30	7.67	-0.07	2/27/06 1:30
2/27/06 1:00	7.80	0.12	2/27/06 2:00
2/27/06 1:30	7.95	0.15	2/27/06 2:30
2/27/06 2:00	7.84	-0.10	2/27/06 3:00
2/27/06 2:30	8.02	0.18	2/27/06 3:30
2/27/06 3:00	7.89	-0.13	2/27/06 4:00
2/27/06 3:30	7.82	-0.07	2/27/06 4:30
2/27/06 4:00	7.92	0.10	2/27/06 5:00
2/27/06 4:30	7.95	0.03	2/27/06 5:30
2/27/06 5:00	7.77	-0.18	2/27/06 6:00
2/27/06 5:30	7.92	0.15	2/27/06 6:30
2/27/06 6:00	7.89	-0.03	2/27/06 7:00
2/27/06 6:30	7.70	-0.20	2/27/06 7:30
2/27/06 7:00	7.95	0.25	2/27/06 8:00
2/27/06 7:30	7.70	-0.25	2/27/06 8:30
2/27/06 8:00	7.87	0.17	2/27/06 9:00
2/27/06 8:30	7.89	0.03	2/27/06 9:30
2/27/06 9:00	7.95	0.05	2/27/06 10:00
2/27/06 9:30	7.70	-0.25	2/27/06 10:30
2/27/06 10:00	7.89	0.20	2/27/06 11:00
2/27/06 10:30	8.24	0.35	2/27/06 11:30
2/27/06 11:00	8.22	-0.02	2/27/06 12:00
2/27/06 11:30	8.07	-0.15	2/27/06 12:30
2/27/06 12:00	8.15	0.08	2/27/06 13:00
2/27/06 12:30	8.22	0.07	2/27/06 13:30
2/27/06 13:00	8.27	0.05	2/27/06 14:00
2/27/06 13:30	8.42	0.15	2/27/06 14:30
2/27/06 14:00	8.44	0.03	2/27/06 15:00
2/27/06 14:30	8.17	-0.27	2/27/06 15:30
2/27/06 15:00	8.27	0.10	2/27/06 16:00
2/27/06 15:30	8.15	-0.12	2/27/06 16:30
2/27/06 16:00	8.27	0.12	2/27/06 17:00
2/27/06 16:30	8.37	0.10	2/27/06 17:30
2/27/06 17:00	8.37	0.00	2/27/06 18:00
2/27/06 17:30	8.32	-0.05	2/27/06 18:30
2/27/06 18:00	8.15	-0.17	2/27/06 19:00
2/27/06 18:30	8.39	0.25	2/27/06 19:30

2/27/06 19:00	8.30	-0.10	2/27/06 20:00
2/27/06 19:30	8.24	-0.05	2/27/06 20:30
2/27/06 20:00	8.37	0.12	2/27/06 21:00
2/27/06 20:30	8.37	0.00	2/27/06 21:30
2/27/06 21:00	8.39	0.02	2/27/06 22:00
2/27/06 21:30	8.32	-0.07	2/27/06 22:30
2/27/06 22:00	8.39	0.07	2/27/06 23:00
2/27/06 22:30	8.34	-0.05	2/27/06 23:30
2/27/06 23:00	8.22	-0.12	2/28/06 0:00
2/27/06 23:30	8.39	0.17	2/28/06 0:30
2/28/06 0:00	8.49	0.10	2/28/06 1:00
2/28/06 0:30	8.49	0.00	2/28/06 1:30
2/28/06 1:00	8.49	0.00	2/28/06 2:00
2/28/06 1:30	8.72	0.22	2/28/06 2:30
2/28/06 2:00	8.57	-0.15	2/28/06 3:00
2/28/06 2:30	8.47	-0.10	2/28/06 3:30
2/28/06 3:00	8.57	0.10	2/28/06 4:00
2/28/06 3:30	8.57	0.00	2/28/06 4:30
2/28/06 4:00	8.54	-0.02	2/28/06 5:00
2/28/06 4:30	8.49	-0.05	2/28/06 5:30
2/28/06 5:00	8.47	-0.03	2/28/06 6:00
2/28/06 5:30	8.47	0.00	2/28/06 6:30
2/28/06 6:00	8.44	-0.02	2/28/06 7:00
2/28/06 6:30	8.42	-0.03	2/28/06 7:30
2/28/06 7:00	8.22	-0.20	2/28/06 8:00
2/28/06 7:30	8.22	0.00	2/28/06 8:30
2/28/06 8:00	8.42	0.20	2/28/06 9:00
2/28/06 8:30	8.37	-0.05	2/28/06 9:30
2/28/06 9:00	8.32	-0.05	2/28/06 10:00
2/28/06 9:30	8.24	-0.07	2/28/06 10:30
2/28/06 10:00	8.19	-0.05	2/28/06 11:00
2/28/06 10:30	8.27	0.08	2/28/06 11:30
2/28/06 11:00	8.47	0.20	2/28/06 12:00
2/28/06 11:30	8.30	-0.17	2/28/06 12:30
2/28/06 12:00	8.30	0.00	2/28/06 13:00
2/28/06 12:30	8.37	0.07	2/28/06 13:30
2/28/06 13:00	8.30	-0.07	2/28/06 14:00
2/28/06 13:30	8.54	0.25	2/28/06 14:30
2/28/06 14:00	8.57	0.02	2/28/06 15:00
2/28/06 14:30	8.57	0.00	2/28/06 15:30
2/28/06 15:00	8.44	-0.12	2/28/06 16:00
2/28/06 15:30	8.52	0.07	2/28/06 16:30
2/28/06 16:00	8.44	-0.07	2/28/06 17:00
2/28/06 16:30	8.54	0.10	2/28/06 17:30
2/28/06 17:00	8.47	-0.07	2/28/06 18:00
2/28/06 17:30	8.24	-0.22	2/28/06 18:30
2/28/06 18:00	8.42	0.17	2/28/06 19:00
2/28/06 18:30	8.39	-0.02	2/28/06 19:30
2/28/06 19:00	8.12	-0.27	2/28/06 20:00
2/28/06 19:30	8.19	0.07	2/28/06 20:30
2/28/06 20:00	8.24	0.05	2/28/06 21:00
2/28/06 20:30	8.27	0.03	2/28/06 21:30
2/28/06 21:00	8.24	-0.03	2/28/06 22:00
2/28/06 21:30	8.22	-0.02	2/28/06 22:30
2/28/06 22:00	8.19	-0.03	2/28/06 23:00
2/28/06 22:30	8.17	-0.02	2/28/06 23:30
2/28/06 23:00	8.12	-0.05	3/1/06 0:00
2/28/06 23:30	8.07	-0.05	3/1/06 0:30
3/1/06 0:00	7.92	-0.15	3/1/06 1:00
3/1/06 0:30	7.87	-0.05	3/1/06 1:30
3/1/06 1:00	8.10	0.23	3/1/06 2:00
3/1/06 1:30	7.95	-0.15	3/1/06 2:30
3/1/06 2:00	7.92	-0.03	3/1/06 3:00
3/1/06 2:30	7.92	0.00	3/1/06 3:30

3/1/06 3:00	7.97	0.05	3/1/06 4:00
3/1/06 3:30	7.72	-0.25	3/1/06 4:30
3/1/06 4:00	7.95	0.23	3/1/06 5:00
3/1/06 4:30	7.84	-0.10	3/1/06 5:30
3/1/06 5:00	7.74	-0.10	3/1/06 6:00
3/1/06 5:30	7.89	0.15	3/1/06 6:30
3/1/06 6:00	7.80	-0.10	3/1/06 7:00
3/1/06 6:30	7.57	-0.23	3/1/06 7:30
3/1/06 7:00	7.74	0.18	3/1/06 8:00
3/1/06 7:30	7.82	0.08	3/1/06 8:30
3/1/06 8:00	7.84	0.02	3/1/06 9:00
3/1/06 8:30	7.84	0.00	3/1/06 9:30
3/1/06 9:00	7.84	0.00	3/1/06 10:00
3/1/06 9:30	7.84	0.00	3/1/06 10:30
3/1/06 10:00	7.80	-0.05	3/1/06 11:00
3/1/06 10:30	7.80	0.00	3/1/06 11:30
3/1/06 11:00	7.84	0.05	3/1/06 12:00
3/1/06 11:30	7.99	0.15	3/1/06 12:30
3/1/06 12:00	8.19	0.20	3/1/06 13:00
3/1/06 12:30	8.22	0.03	3/1/06 13:30
3/1/06 13:00	8.27	0.05	3/1/06 14:00
3/1/06 13:30	8.32	0.05	3/1/06 14:30
3/1/06 14:00	8.52	0.20	3/1/06 15:00
3/1/06 14:30	8.59	0.07	3/1/06 15:30
3/1/06 15:00	8.67	0.07	3/1/06 16:00
3/1/06 15:30	8.69	0.02	3/1/06 16:30
3/1/06 16:00	8.67	-0.02	3/1/06 17:00
3/1/06 16:30	8.62	-0.05	3/1/06 17:30
3/1/06 17:00	8.57	-0.05	3/1/06 18:00
3/1/06 17:30	8.62	0.05	3/1/06 18:30
3/1/06 18:00	8.67	0.05	3/1/06 19:00
3/1/06 18:30	8.67	0.00	3/1/06 19:30
3/1/06 19:00	8.57	-0.10	3/1/06 20:00
3/1/06 19:30	8.44	-0.12	3/1/06 20:30
3/1/06 20:00	8.59	0.15	3/1/06 21:00
3/1/06 20:30	8.34	-0.25	3/1/06 21:30
3/1/06 21:00	8.49	0.15	3/1/06 22:00
3/1/06 21:30	8.47	-0.03	3/1/06 22:30
3/1/06 22:00	8.27	-0.20	3/1/06 23:00
3/1/06 22:30	8.39	0.12	3/1/06 23:30
3/1/06 23:00	8.47	0.07	3/2/06 0:00
3/1/06 23:30	8.47	0.00	3/2/06 0:30
3/2/06 0:00	8.32	-0.15	3/2/06 1:00
3/2/06 0:30	8.27	-0.05	3/2/06 1:30
3/2/06 1:00	8.39	0.12	3/2/06 2:00
3/2/06 1:30	8.47	0.07	3/2/06 2:30
3/2/06 2:00	8.49	0.03	3/2/06 3:00
3/2/06 2:30	8.52	0.02	3/2/06 3:30
3/2/06 3:00	8.52	0.00	3/2/06 4:00
3/2/06 3:30	8.47	-0.05	3/2/06 4:30
3/2/06 4:00	8.37	-0.10	3/2/06 5:00
3/2/06 4:30	8.30	-0.07	3/2/06 5:30
3/2/06 5:00	8.32	0.02	3/2/06 6:00
3/2/06 5:30	8.34	0.02	3/2/06 6:30
3/2/06 6:00	8.34	0.00	3/2/06 7:00
3/2/06 6:30	8.32	-0.02	3/2/06 7:30
3/2/06 7:00	8.30	-0.02	3/2/06 8:00
3/2/06 7:30	8.27	-0.02	3/2/06 8:30
3/2/06 8:00	8.22	-0.05	3/2/06 9:00
3/2/06 8:30	8.17	-0.05	3/2/06 9:30
3/2/06 9:00	8.10	-0.07	3/2/06 10:00
3/2/06 9:30	8.07	-0.03	3/2/06 10:30
3/2/06 10:00	8.07	0.00	3/2/06 11:00
3/2/06 10:30	8.15	0.08	3/2/06 11:30

3/2/06 11:00	8.24	0.10	3/2/06 12:00
3/2/06 11:30	8.30	0.05	3/2/06 12:30
3/2/06 12:00	8.32	0.02	3/2/06 13:00
3/2/06 12:30	8.22	-0.10	3/2/06 13:30
3/2/06 13:00	8.24	0.02	3/2/06 14:00
3/2/06 13:30	8.44	0.20	3/2/06 14:30
3/2/06 14:00	8.44	0.00	3/2/06 15:00
3/2/06 14:30	8.34	-0.10	3/2/06 15:30
3/2/06 15:00	8.54	0.20	3/2/06 16:00
3/2/06 15:30	8.59	0.05	3/2/06 16:30
3/2/06 16:00	8.52	-0.07	3/2/06 17:00
3/2/06 16:30	8.47	-0.05	3/2/06 17:30
3/2/06 17:00	8.62	0.15	3/2/06 18:00
3/2/06 17:30	8.59	-0.02	3/2/06 18:30
3/2/06 18:00	8.47	-0.12	3/2/06 19:00
3/2/06 18:30	8.57	0.10	3/2/06 19:30
3/2/06 19:00	8.52	-0.05	3/2/06 20:00
3/2/06 19:30	8.37	-0.15	3/2/06 20:30
3/2/06 20:00	8.34	-0.03	3/2/06 21:00
3/2/06 20:30	8.39	0.05	3/2/06 21:30
3/2/06 21:00	8.27	-0.12	3/2/06 22:00
3/2/06 21:30	8.19	-0.08	3/2/06 22:30
3/2/06 22:00	8.07	-0.12	3/2/06 23:00
3/2/06 22:30	8.17	0.10	3/2/06 23:30
3/2/06 23:00	8.12	-0.05	3/3/06 0:00
3/2/06 23:30	8.07	-0.05	3/3/06 0:30
3/3/06 0:00	7.89	-0.17	3/3/06 1:00
3/3/06 0:30	7.87	-0.03	3/3/06 1:30
3/3/06 1:00	7.99	0.12	3/3/06 2:00
3/3/06 1:30	7.92	-0.07	3/3/06 2:30
3/3/06 2:00	7.80	-0.12	3/3/06 3:00
3/3/06 2:30	7.97	0.17	3/3/06 3:30
3/3/06 3:00	7.89	-0.07	3/3/06 4:00
3/3/06 3:30	7.82	-0.07	3/3/06 4:30
3/3/06 4:00	7.74	-0.08	3/3/06 5:00
3/3/06 4:30	7.74	0.00	3/3/06 5:30
3/3/06 5:00	7.77	0.03	3/3/06 6:00
3/3/06 5:30	8.12	0.35	3/3/06 6:30
3/3/06 6:00	7.72	-0.40	3/3/06 7:00
3/3/06 6:30	7.80	0.08	3/3/06 7:30
3/3/06 7:00	7.92	0.12	3/3/06 8:00
3/3/06 7:30	7.99	0.07	3/3/06 8:30
3/3/06 8:00	7.74	-0.25	3/3/06 9:00
3/3/06 8:30	7.57	-0.18	3/3/06 9:30
3/3/06 9:00	7.72	0.15	3/3/06 10:00
3/3/06 9:30	7.84	0.12	3/3/06 10:30
3/3/06 10:00	7.74	-0.10	3/3/06 11:00
3/3/06 10:30	7.47	-0.28	3/3/06 11:30
3/3/06 11:00	7.64	0.18	3/3/06 12:00
3/3/06 11:30	7.84	0.20	3/3/06 12:30
3/3/06 12:00	7.77	-0.07	3/3/06 13:00
3/3/06 12:30	7.92	0.15	3/3/06 13:30
3/3/06 13:00	7.92	0.00	3/3/06 14:00
3/3/06 13:30	7.95	0.03	3/3/06 14:30
3/3/06 14:00	8.12	0.17	3/3/06 15:00
3/3/06 14:30	7.89	-0.22	3/3/06 15:30
3/3/06 15:00	8.12	0.22	3/3/06 16:00
3/3/06 15:30	8.02	-0.10	3/3/06 16:30
3/3/06 16:00	8.27	0.25	3/3/06 17:00
3/3/06 16:30	8.44	0.17	3/3/06 17:30
3/3/06 17:00	8.54	0.10	3/3/06 18:00
3/3/06 17:30	8.30	-0.25	3/3/06 18:30
3/3/06 18:00	8.39	0.10	3/3/06 19:00
3/3/06 18:30	8.39	0.00	3/3/06 19:30

3/3/06 19:00	8.47	0.07	3/3/06 20:00
3/3/06 19:30	8.39	-0.07	3/3/06 20:30
3/3/06 20:00	8.22	-0.17	3/3/06 21:00
3/3/06 20:30	8.42	0.20	3/3/06 21:30
3/3/06 21:00	8.19	-0.22	3/3/06 22:00
3/3/06 21:30	8.39	0.20	3/3/06 22:30
3/3/06 22:00	8.02	-0.37	3/3/06 23:00
3/3/06 22:30	8.37	0.35	3/3/06 23:30
3/3/06 23:00	8.39	0.02	3/4/06 0:00
3/3/06 23:30	8.07	-0.32	3/4/06 0:30
3/4/06 0:00	8.12	0.05	3/4/06 1:00
3/4/06 0:30	8.37	0.25	3/4/06 1:30
3/4/06 1:00	8.37	0.00	3/4/06 2:00
3/4/06 1:30	8.12	-0.25	3/4/06 2:30
3/4/06 2:00	8.07	-0.05	3/4/06 3:00
3/4/06 2:30	8.19	0.12	3/4/06 3:30
3/4/06 3:00	8.19	0.00	3/4/06 4:00
3/4/06 3:30	8.24	0.05	3/4/06 4:30
3/4/06 4:00	8.22	-0.02	3/4/06 5:00
3/4/06 4:30	8.32	0.10	3/4/06 5:30
3/4/06 5:00	8.27	-0.05	3/4/06 6:00
3/4/06 5:30	8.59	0.32	3/4/06 6:30
3/4/06 6:00	8.24	-0.35	3/4/06 7:00
3/4/06 6:30	8.15	-0.10	3/4/06 7:30
3/4/06 7:00	8.17	0.02	3/4/06 8:00
3/4/06 7:30	7.99	-0.18	3/4/06 8:30
3/4/06 8:00	8.24	0.25	3/4/06 9:00
3/4/06 8:30	8.32	0.07	3/4/06 9:30
3/4/06 9:00	8.42	0.10	3/4/06 10:00
3/4/06 9:30	8.24	-0.17	3/4/06 10:30
3/4/06 10:00	8.34	0.10	3/4/06 11:00
3/4/06 10:30	8.30	-0.05	3/4/06 11:30
3/4/06 11:00	8.52	0.22	3/4/06 12:00
3/4/06 11:30	8.59	0.07	3/4/06 12:30
3/4/06 12:00	8.64	0.05	3/4/06 13:00
3/4/06 12:30	8.52	-0.12	3/4/06 13:30
3/4/06 13:00	8.64	0.12	3/4/06 14:00
3/4/06 13:30	8.69	0.05	3/4/06 14:30
3/4/06 14:00	8.97	0.27	3/4/06 15:00
3/4/06 14:30	9.04	0.07	3/4/06 15:30
3/4/06 15:00	9.09	0.05	3/4/06 16:00
3/4/06 15:30	9.02	-0.07	3/4/06 16:30
3/4/06 16:00	8.89	-0.12	3/4/06 17:00
3/4/06 16:30	9.16	0.27	3/4/06 17:30
3/4/06 17:00	9.14	-0.02	3/4/06 18:00
3/4/06 17:30	9.21	0.07	3/4/06 18:30
3/4/06 18:00	9.11	-0.10	3/4/06 19:00
3/4/06 18:30	9.11	0.00	3/4/06 19:30
3/4/06 19:00	9.16	0.05	3/4/06 20:00
3/4/06 19:30	9.21	0.05	3/4/06 20:30
3/4/06 20:00	9.16	-0.05	3/4/06 21:00
3/4/06 20:30	8.87	-0.30	3/4/06 21:30
3/4/06 21:00	8.94	0.07	3/4/06 22:00
3/4/06 21:30	8.72	-0.22	3/4/06 22:30
3/4/06 22:00	8.72	0.00	3/4/06 23:00
3/4/06 22:30	8.72	0.00	3/4/06 23:30
3/4/06 23:00	8.62	-0.10	3/5/06 0:00
3/4/06 23:30	8.67	0.05	3/5/06 0:30
3/5/06 0:00	8.67	0.00	3/5/06 1:00
3/5/06 0:30	8.57	-0.10	3/5/06 1:30
3/5/06 1:00	8.47	-0.10	3/5/06 2:00
3/5/06 1:30	8.59	0.12	3/5/06 2:30
3/5/06 2:00	8.77	0.17	3/5/06 3:00
3/5/06 2:30	8.67	-0.10	3/5/06 3:30

3/5/06 3:00	8.72	0.05	3/5/06 4:00
3/5/06 3:30	8.74	0.02	3/5/06 4:30
3/5/06 4:00	8.62	-0.12	3/5/06 5:00
3/5/06 4:30	8.74	0.12	3/5/06 5:30
3/5/06 5:00	8.52	-0.22	3/5/06 6:00
3/5/06 5:30	8.42	-0.10	3/5/06 6:30
3/5/06 6:00	8.57	0.15	3/5/06 7:00
3/5/06 6:30	8.52	-0.05	3/5/06 7:30
3/5/06 7:00	8.49	-0.02	3/5/06 8:00
3/5/06 7:30	8.59	0.10	3/5/06 8:30
3/5/06 8:00	8.44	-0.15	3/5/06 9:00
3/5/06 8:30	8.62	0.17	3/5/06 9:30
3/5/06 9:00	8.37	-0.25	3/5/06 10:00
3/5/06 9:30	8.67	0.30	3/5/06 10:30
3/5/06 10:00	8.59	-0.07	3/5/06 11:00
3/5/06 10:30	8.57	-0.03	3/5/06 11:30
3/5/06 11:00	8.42	-0.15	3/5/06 12:00
3/5/06 11:30	8.82	0.40	3/5/06 12:30
3/5/06 12:00	8.79	-0.03	3/5/06 13:00
3/5/06 12:30	8.57	-0.22	3/5/06 13:30
3/5/06 13:00	8.84	0.27	3/5/06 14:00
3/5/06 13:30	8.67	-0.17	3/5/06 14:30
3/5/06 14:00	8.62	-0.05	3/5/06 15:00
3/5/06 14:30	8.69	0.07	3/5/06 15:30
3/5/06 15:00	8.92	0.22	3/5/06 16:00
3/5/06 15:30	8.97	0.05	3/5/06 16:30
3/5/06 16:00	9.04	0.07	3/5/06 17:00
3/5/06 16:30	8.87	-0.17	3/5/06 17:30
3/5/06 17:00	9.06	0.20	3/5/06 18:00
3/5/06 17:30	8.94	-0.12	3/5/06 18:30
3/5/06 18:00	8.92	-0.02	3/5/06 19:00
3/5/06 18:30	8.77	-0.15	3/5/06 19:30
3/5/06 19:00	9.04	0.27	3/5/06 20:00
3/5/06 19:30	9.04	0.00	3/5/06 20:30
3/5/06 20:00	8.77	-0.27	3/5/06 21:00
3/5/06 20:30	8.64	-0.12	3/5/06 21:30
3/5/06 21:00	8.79	0.15	3/5/06 22:00
3/5/06 21:30	9.04	0.25	3/5/06 22:30
3/5/06 22:00	8.92	-0.12	3/5/06 23:00
3/5/06 22:30	8.69	-0.22	3/5/06 23:30
3/5/06 23:00	8.94	0.25	3/6/06 0:00
3/5/06 23:30	8.67	-0.27	3/6/06 0:30
3/6/06 0:00	8.97	0.30	3/6/06 1:00
3/6/06 0:30	8.64	-0.32	3/6/06 1:30
3/6/06 1:00	8.62	-0.02	3/6/06 2:00
3/6/06 1:30	8.82	0.20	3/6/06 2:30
3/6/06 2:00	8.59	-0.22	3/6/06 3:00
3/6/06 2:30	8.77	0.17	3/6/06 3:30
3/6/06 3:00	8.67	-0.10	3/6/06 4:00
3/6/06 3:30	8.54	-0.12	3/6/06 4:30
3/6/06 4:00	8.69	0.15	3/6/06 5:00
3/6/06 4:30	8.79	0.10	3/6/06 5:30
3/6/06 5:00	8.74	-0.05	3/6/06 6:00
3/6/06 5:30	8.74	0.00	3/6/06 6:30
3/6/06 6:00	8.62	-0.12	3/6/06 7:00
3/6/06 6:30	8.69	0.07	3/6/06 7:30
3/6/06 7:00	8.59	-0.10	3/6/06 8:00
3/6/06 7:30	8.59	0.00	3/6/06 8:30
3/6/06 8:00	8.57	-0.03	3/6/06 9:00
3/6/06 8:30	8.77	0.20	3/6/06 9:30
3/6/06 9:00	8.74	-0.03	3/6/06 10:00
3/6/06 9:30	8.49	-0.25	3/6/06 10:30
3/6/06 10:00	8.54	0.05	3/6/06 11:00
3/6/06 10:30	8.72	0.17	3/6/06 11:30

3/6/06 11:00	8.74	0.02	3/6/06 12:00
3/6/06 11:30	8.97	0.22	3/6/06 12:30
3/6/06 12:00	9.11	0.15	3/6/06 13:00
3/6/06 12:30	8.99	-0.12	3/6/06 13:30
3/6/06 13:00	8.99	0.00	3/6/06 14:00
3/6/06 13:30	9.11	0.12	3/6/06 14:30
3/6/06 14:00	9.04	-0.07	3/6/06 15:00
3/6/06 14:30	9.11	0.07	3/6/06 15:30
3/6/06 15:00	9.11	0.00	3/6/06 16:00
3/6/06 15:30	9.06	-0.05	3/6/06 16:30
3/6/06 16:00	9.16	0.10	3/6/06 17:00
3/6/06 16:30	9.24	0.07	3/6/06 17:30
3/6/06 17:00	9.29	0.05	3/6/06 18:00
3/6/06 17:30	9.34	0.05	3/6/06 18:30
3/6/06 18:00	9.21	-0.12	3/6/06 19:00
3/6/06 18:30	9.21	0.00	3/6/06 19:30
3/6/06 19:00	9.09	-0.12	3/6/06 20:00
3/6/06 19:30	9.09	0.00	3/6/06 20:30
3/6/06 20:00	9.06	-0.02	3/6/06 21:00
3/6/06 20:30	9.14	0.07	3/6/06 21:30
3/6/06 21:00	9.24	0.10	3/6/06 22:00
3/6/06 21:30	9.09	-0.15	3/6/06 22:30
3/6/06 22:00	8.94	-0.15	3/6/06 23:00
3/6/06 22:30	8.74	-0.20	3/6/06 23:30
3/6/06 23:00	9.09	0.35	3/7/06 0:00
3/6/06 23:30	8.97	-0.12	3/7/06 0:30
3/7/06 0:00	8.82	-0.15	3/7/06 1:00
3/7/06 0:30	8.87	0.05	3/7/06 1:30
3/7/06 1:00	8.87	0.00	3/7/06 2:00
3/7/06 1:30	8.87	0.00	3/7/06 2:30
3/7/06 2:00	8.69	-0.17	3/7/06 3:00
3/7/06 2:30	8.67	-0.02	3/7/06 3:30
3/7/06 3:00	8.82	0.15	3/7/06 4:00
3/7/06 3:30	8.64	-0.17	3/7/06 4:30
3/7/06 4:00	8.84	0.20	3/7/06 5:00
3/7/06 4:30	8.99	0.15	3/7/06 5:30
3/7/06 5:00	8.62	-0.37	3/7/06 6:00
3/7/06 5:30	8.72	0.10	3/7/06 6:30
3/7/06 6:00	8.67	-0.05	3/7/06 7:00
3/7/06 6:30	8.79	0.12	3/7/06 7:30
3/7/06 7:00	8.97	0.17	3/7/06 8:00
3/7/06 7:30	8.77	-0.20	3/7/06 8:30
3/7/06 8:00	8.64	-0.12	3/7/06 9:00
3/7/06 8:30	8.69	0.05	3/7/06 9:30
3/7/06 9:00	8.87	0.17	3/7/06 10:00
3/7/06 9:30	8.64	-0.22	3/7/06 10:30
3/7/06 10:00	8.92	0.27	3/7/06 11:00
3/7/06 10:30	8.69	-0.22	3/7/06 11:30
3/7/06 11:00	8.89	0.20	3/7/06 12:00
3/7/06 11:30	8.67	-0.22	3/7/06 12:30
3/7/06 12:00	8.72	0.05	3/7/06 13:00
3/7/06 12:30	8.92	0.20	3/7/06 13:30
3/7/06 13:00	8.72	-0.20	3/7/06 14:00
3/7/06 13:30	8.92	0.20	3/7/06 14:30
3/7/06 14:00	8.79	-0.12	3/7/06 15:00
3/7/06 14:30	8.94	0.15	3/7/06 15:30
3/7/06 15:00	8.82	-0.12	3/7/06 16:00
3/7/06 15:30	8.82	0.00	3/7/06 16:30
3/7/06 16:00	8.79	-0.03	3/7/06 17:00
3/7/06 16:30	8.97	0.17	3/7/06 17:30
3/7/06 17:00	8.89	-0.07	3/7/06 18:00
3/7/06 17:30	8.82	-0.07	3/7/06 18:30
3/7/06 18:00	8.74	-0.08	3/7/06 19:00
3/7/06 18:30	8.67	-0.07	3/7/06 19:30

3/7/06 19:00	8.79	0.12	3/7/06 20:00
3/7/06 19:30	8.87	0.07	3/7/06 20:30
3/7/06 20:00	8.82	-0.05	3/7/06 21:00
3/7/06 20:30	8.77	-0.05	3/7/06 21:30
3/7/06 21:00	8.74	-0.03	3/7/06 22:00
3/7/06 21:30	8.62	-0.12	3/7/06 22:30
3/7/06 22:00	8.72	0.10	3/7/06 23:00
3/7/06 22:30	8.67	-0.05	3/7/06 23:30
3/7/06 23:00	8.72	0.05	3/8/06 0:00
3/7/06 23:30	8.62	-0.10	3/8/06 0:30
3/8/06 0:00	8.67	0.05	3/8/06 1:00
3/8/06 0:30	8.37	-0.30	3/8/06 1:30
3/8/06 1:00	8.49	0.12	3/8/06 2:00
3/8/06 1:30	8.62	0.12	3/8/06 2:30
3/8/06 2:00	8.59	-0.02	3/8/06 3:00
3/8/06 2:30	8.30	-0.30	3/8/06 3:30
3/8/06 3:00	8.57	0.27	3/8/06 4:00
3/8/06 3:30	8.52	-0.05	3/8/06 4:30
3/8/06 4:00	8.37	-0.15	3/8/06 5:00
3/8/06 4:30	8.54	0.17	3/8/06 5:30
3/8/06 5:00	8.24	-0.30	3/8/06 6:00
3/8/06 5:30	8.44	0.20	3/8/06 6:30
3/8/06 6:00	8.22	-0.22	3/8/06 7:00
3/8/06 6:30	8.30	0.07	3/8/06 7:30
3/8/06 7:00	8.62	0.32	3/8/06 8:00
3/8/06 7:30	8.19	-0.42	3/8/06 8:30
3/8/06 8:00	8.27	0.08	3/8/06 9:00
3/8/06 8:30	8.42	0.15	3/8/06 9:30
3/8/06 9:00	8.47	0.05	3/8/06 10:00
3/8/06 9:30	8.12	-0.35	3/8/06 10:30
3/8/06 10:00	8.42	0.30	3/8/06 11:00
3/8/06 10:30	8.15	-0.27	3/8/06 11:30
3/8/06 11:00	8.19	0.05	3/8/06 12:00
3/8/06 11:30	8.22	0.03	3/8/06 12:30
3/8/06 12:00	8.47	0.25	3/8/06 13:00
3/8/06 12:30	8.37	-0.10	3/8/06 13:30
3/8/06 13:00	8.19	-0.17	3/8/06 14:00
3/8/06 13:30	8.19	0.00	3/8/06 14:30
3/8/06 14:00	8.24	0.05	3/8/06 15:00
3/8/06 14:30	8.32	0.07	3/8/06 15:30
3/8/06 15:00	8.05	-0.27	3/8/06 16:00
3/8/06 15:30	8.22	0.18	3/8/06 16:30
3/8/06 16:00	8.24	0.02	3/8/06 17:00
3/8/06 16:30	8.19	-0.05	3/8/06 17:30
3/8/06 17:00	8.24	0.05	3/8/06 18:00
3/8/06 17:30	7.99	-0.25	3/8/06 18:30
3/8/06 18:00	8.22	0.23	3/8/06 19:00
3/8/06 18:30	8.32	0.10	3/8/06 19:30
3/8/06 19:00	8.12	-0.20	3/8/06 20:00
3/8/06 19:30	8.05	-0.07	3/8/06 20:30
3/8/06 20:00	7.82	-0.22	3/8/06 21:00
3/8/06 20:30	8.10	0.28	3/8/06 21:30
3/8/06 21:00	8.12	0.02	3/8/06 22:00
3/8/06 21:30	7.72	-0.40	3/8/06 22:30
3/8/06 22:00	7.95	0.23	3/8/06 23:00
3/8/06 22:30	8.07	0.12	3/8/06 23:30
3/8/06 23:00	8.15	0.08	3/9/06 0:00
3/8/06 23:30	8.02	-0.12	3/9/06 0:30
3/9/06 0:00	8.12	0.10	3/9/06 1:00
3/9/06 0:30	7.84	-0.28	3/9/06 1:30
3/9/06 1:00	7.77	-0.07	3/9/06 2:00
3/9/06 1:30	7.52	-0.25	3/9/06 2:30
3/9/06 2:00	7.77	0.25	3/9/06 3:00
3/9/06 2:30	7.44	-0.33	3/9/06 3:30

3/9/06 3:00	7.64	0.20	3/9/06 4:00
3/9/06 3:30	7.49	-0.15	3/9/06 4:30
3/9/06 4:00	7.34	-0.15	3/9/06 5:00
3/9/06 4:30	7.62	0.28	3/9/06 5:30
3/9/06 5:00	7.32	-0.30	3/9/06 6:00
3/9/06 5:30	7.57	0.25	3/9/06 6:30
3/9/06 6:00	7.47	-0.10	3/9/06 7:00
3/9/06 6:30	7.22	-0.25	3/9/06 7:30
3/9/06 7:00	7.29	0.08	3/9/06 8:00
3/9/06 7:30	7.47	0.18	3/9/06 8:30
3/9/06 8:00	7.39	-0.08	3/9/06 9:00
3/9/06 8:30	7.17	-0.23	3/9/06 9:30
3/9/06 9:00	7.27	0.10	3/9/06 10:00
3/9/06 9:30	7.52	0.25	3/9/06 10:30
3/9/06 10:00	7.27	-0.25	3/9/06 11:00
3/9/06 10:30	7.17	-0.10	3/9/06 11:30
3/9/06 11:00	7.44	0.28	3/9/06 12:00
3/9/06 11:30	7.47	0.03	3/9/06 12:30
3/9/06 12:00	7.34	-0.13	3/9/06 13:00
3/9/06 12:30	7.17	-0.18	3/9/06 13:30
3/9/06 13:00	7.29	0.13	3/9/06 14:00
3/9/06 13:30	7.47	0.18	3/9/06 14:30
3/9/06 14:00	7.44	-0.03	3/9/06 15:00
3/9/06 14:30	7.22	-0.23	3/9/06 15:30
3/9/06 15:00	7.17	-0.05	3/9/06 16:00
3/9/06 15:30	7.37	0.20	3/9/06 16:30
3/9/06 16:00	7.47	0.10	3/9/06 17:00
3/9/06 16:30	7.44	-0.03	3/9/06 17:30
3/9/06 17:00	7.24	-0.20	3/9/06 18:00
3/9/06 17:30	7.14	-0.10	3/9/06 18:30
3/9/06 18:00	7.34	0.20	3/9/06 19:00
3/9/06 18:30	7.44	0.10	3/9/06 19:30
3/9/06 19:00	7.49	0.05	3/9/06 20:00
3/9/06 19:30	7.14	-0.35	3/9/06 20:30
3/9/06 20:00	7.34	0.20	3/9/06 21:00
3/9/06 20:30	7.47	0.13	3/9/06 21:30
3/9/06 21:00	7.24	-0.23	3/9/06 22:00
3/9/06 21:30	7.17	-0.08	3/9/06 22:30
3/9/06 22:00	7.42	0.25	3/9/06 23:00
3/9/06 22:30	7.17	-0.25	3/9/06 23:30
3/9/06 23:00	7.42	0.25	3/10/06 0:00
3/9/06 23:30	7.24	-0.18	3/10/06 0:30
3/10/06 0:00	7.44	0.20	3/10/06 1:00
3/10/06 0:30	7.32	-0.13	3/10/06 1:30
3/10/06 1:00	7.44	0.13	3/10/06 2:00
3/10/06 1:30	7.54	0.10	3/10/06 2:30
3/10/06 2:00	7.44	-0.10	3/10/06 3:00
3/10/06 2:30	7.07	-0.38	3/10/06 3:30
3/10/06 3:00	7.44	0.38	3/10/06 4:00
3/10/06 3:30	7.14	-0.30	3/10/06 4:30
3/10/06 4:00	7.29	0.15	3/10/06 5:00
3/10/06 4:30	7.39	0.10	3/10/06 5:30
3/10/06 5:00	7.07	-0.33	3/10/06 6:00
3/10/06 5:30	7.34	0.28	3/10/06 6:30
3/10/06 6:00	7.32	-0.03	3/10/06 7:00
3/10/06 6:30	7.29	-0.02	3/10/06 7:30
3/10/06 7:00	7.01	-0.28	3/10/06 8:00
3/10/06 7:30	7.39	0.38	3/10/06 8:30
3/10/06 8:00	7.01	-0.38	3/10/06 9:00
3/10/06 8:30	7.04	0.03	3/10/06 9:30
3/10/06 9:00	7.32	0.28	3/10/06 10:00
3/10/06 9:30	7.29	-0.02	3/10/06 10:30
3/10/06 10:00	7.42	0.13	3/10/06 11:00
3/10/06 10:30	7.27	-0.15	3/10/06 11:30

3/10/06 11:00	7.32	0.05	3/10/06 12:00
3/10/06 11:30	7.29	-0.02	3/10/06 12:30
3/10/06 12:00	7.32	0.02	3/10/06 13:00
3/10/06 12:30	7.37	0.05	3/10/06 13:30
3/10/06 13:00	7.62	0.25	3/10/06 14:00
3/10/06 13:30	7.52	-0.10	3/10/06 14:30
3/10/06 14:00	7.47	-0.05	3/10/06 15:00
3/10/06 14:30	7.47	0.00	3/10/06 15:30
3/10/06 15:00	7.67	0.20	3/10/06 16:00
3/10/06 15:30	7.84	0.17	3/10/06 16:30
3/10/06 16:00	7.59	-0.25	3/10/06 17:00
3/10/06 16:30	7.57	-0.03	3/10/06 17:30
3/10/06 17:00	7.82	0.25	3/10/06 18:00
3/10/06 17:30	7.87	0.05	3/10/06 18:30
3/10/06 18:00	7.95	0.08	3/10/06 19:00
3/10/06 18:30	7.70	-0.25	3/10/06 19:30
3/10/06 19:00	7.82	0.12	3/10/06 20:00
3/10/06 19:30	7.59	-0.23	3/10/06 20:30
3/10/06 20:00	7.82	0.23	3/10/06 21:00
3/10/06 20:30	7.52	-0.30	3/10/06 21:30
3/10/06 21:00	7.54	0.03	3/10/06 22:00
3/10/06 21:30	7.97	0.43	3/10/06 22:30
3/10/06 22:00	7.64	-0.32	3/10/06 23:00
3/10/06 22:30	7.87	0.22	3/10/06 23:30
3/10/06 23:00	7.77	-0.10	3/11/06 0:00
3/10/06 23:30	7.59	-0.18	3/11/06 0:30
3/11/06 0:00	7.52	-0.07	3/11/06 1:00
3/11/06 0:30	7.34	-0.18	3/11/06 1:30
3/11/06 1:00	7.59	0.25	3/11/06 2:00
3/11/06 1:30	7.54	-0.05	3/11/06 2:30
3/11/06 2:00	7.54	0.00	3/11/06 3:00
3/11/06 2:30	7.64	0.10	3/11/06 3:30
3/11/06 3:00	8.05	0.40	3/11/06 4:00
3/11/06 3:30	7.62	-0.43	3/11/06 4:30
3/11/06 4:00	7.57	-0.05	3/11/06 5:00
3/11/06 4:30	7.39	-0.18	3/11/06 5:30
3/11/06 5:00	7.47	0.08	3/11/06 6:00
3/11/06 5:30	7.32	-0.15	3/11/06 6:30
3/11/06 6:00	7.54	0.23	3/11/06 7:00
3/11/06 6:30	7.67	0.13	3/11/06 7:30
3/11/06 7:00	7.42	-0.25	3/11/06 8:00
3/11/06 7:30	7.39	-0.03	3/11/06 8:30
3/11/06 8:00	7.44	0.05	3/11/06 9:00
3/11/06 8:30	7.37	-0.08	3/11/06 9:30
3/11/06 9:00	7.49	0.13	3/11/06 10:00
3/11/06 9:30	7.59	0.10	3/11/06 10:30
3/11/06 10:00	7.47	-0.12	3/11/06 11:00
3/11/06 10:30	7.57	0.10	3/11/06 11:30
3/11/06 11:00	7.47	-0.10	3/11/06 12:00
3/11/06 11:30	7.77	0.30	3/11/06 12:30
3/11/06 12:00	7.62	-0.15	3/11/06 13:00
3/11/06 12:30	7.82	0.20	3/11/06 13:30
3/11/06 13:00	7.77	-0.05	3/11/06 14:00
3/11/06 13:30	8.05	0.28	3/11/06 14:30
3/11/06 14:00	8.02	-0.02	3/11/06 15:00
3/11/06 14:30	7.97	-0.05	3/11/06 15:30
3/11/06 15:00	8.02	0.05	3/11/06 16:00
3/11/06 15:30	7.97	-0.05	3/11/06 16:30
3/11/06 16:00	8.17	0.20	3/11/06 17:00
3/11/06 16:30	8.05	-0.12	3/11/06 17:30
3/11/06 17:00	7.80	-0.25	3/11/06 18:00
3/11/06 17:30	8.17	0.38	3/11/06 18:30
3/11/06 18:00	7.97	-0.20	3/11/06 19:00
3/11/06 18:30	8.05	0.08	3/11/06 19:30

3/11/06 19:00	7.99	-0.05	3/11/06 20:00
3/11/06 19:30	7.95	-0.05	3/11/06 20:30
3/11/06 20:00	8.12	0.17	3/11/06 21:00
3/11/06 20:30	7.97	-0.15	3/11/06 21:30
3/11/06 21:00	7.87	-0.10	3/11/06 22:00
3/11/06 21:30	7.72	-0.15	3/11/06 22:30
3/11/06 22:00	8.15	0.43	3/11/06 23:00
3/11/06 22:30	8.02	-0.12	3/11/06 23:30
3/11/06 23:00	7.74	-0.28	3/12/06 0:00
3/11/06 23:30	7.72	-0.03	3/12/06 0:30
3/12/06 0:00	8.15	0.43	3/12/06 1:00
3/12/06 0:30	7.67	-0.48	3/12/06 1:30
3/12/06 1:00	7.87	0.20	3/12/06 2:00
3/12/06 1:30	7.89	0.03	3/12/06 2:30
3/12/06 2:00	7.82	-0.07	3/12/06 3:00
3/12/06 2:30	8.02	0.20	3/12/06 3:30
3/12/06 3:00	7.95	-0.08	3/12/06 4:00
3/12/06 3:30	8.02	0.08	3/12/06 4:30
3/12/06 4:00	8.05	0.02	3/12/06 5:00
3/12/06 4:30	8.07	0.02	3/12/06 5:30
3/12/06 5:00	7.64	-0.42	3/12/06 6:00
3/12/06 5:30	8.12	0.47	3/12/06 6:30
3/12/06 6:00	8.10	-0.02	3/12/06 7:00
3/12/06 6:30	8.10	0.00	3/12/06 7:30
3/12/06 7:00	8.05	-0.05	3/12/06 8:00
3/12/06 7:30	8.10	0.05	3/12/06 8:30
3/12/06 8:00	7.95	-0.15	3/12/06 9:00
3/12/06 8:30	7.87	-0.08	3/12/06 9:30
3/12/06 9:00	8.05	0.18	3/12/06 10:00
3/12/06 9:30	8.10	0.05	3/12/06 10:30
3/12/06 10:00	8.05	-0.05	3/12/06 11:00
3/12/06 10:30	8.07	0.02	3/12/06 11:30
3/12/06 11:00	8.17	0.10	3/12/06 12:00
3/12/06 11:30	8.02	-0.15	3/12/06 12:30
3/12/06 12:00	8.19	0.17	3/12/06 13:00
3/12/06 12:30	8.10	-0.10	3/12/06 13:30
3/12/06 13:00	7.99	-0.10	3/12/06 14:00
3/12/06 13:30	8.22	0.23	3/12/06 14:30
3/12/06 14:00	8.15	-0.07	3/12/06 15:00
3/12/06 14:30	8.10	-0.05	3/12/06 15:30
3/12/06 15:00	8.37	0.27	3/12/06 16:00
3/12/06 15:30	8.22	-0.15	3/12/06 16:30
3/12/06 16:00	8.19	-0.03	3/12/06 17:00
3/12/06 16:30	8.32	0.12	3/12/06 17:30
3/12/06 17:00	8.42	0.10	3/12/06 18:00
3/12/06 17:30	8.24	-0.17	3/12/06 18:30
3/12/06 18:00	8.42	0.17	3/12/06 19:00
3/12/06 18:30	8.24	-0.17	3/12/06 19:30
3/12/06 19:00	8.24	0.00	3/12/06 20:00
3/12/06 19:30	8.17	-0.07	3/12/06 20:30
3/12/06 20:00	8.49	0.32	3/12/06 21:00
3/12/06 20:30	8.22	-0.27	3/12/06 21:30
3/12/06 21:00	7.97	-0.25	3/12/06 22:00
3/12/06 21:30	8.12	0.15	3/12/06 22:30
3/12/06 22:00	8.37	0.25	3/12/06 23:00
3/12/06 22:30	8.15	-0.22	3/12/06 23:30
3/12/06 23:00	8.19	0.05	3/13/06 0:00
3/12/06 23:30	8.17	-0.02	3/13/06 0:30
3/13/06 0:00	8.42	0.25	3/13/06 1:00
3/13/06 0:30	7.92	-0.50	3/13/06 1:30
3/13/06 1:00	7.97	0.05	3/13/06 2:00
3/13/06 1:30	7.95	-0.02	3/13/06 2:30
3/13/06 2:00	8.12	0.17	3/13/06 3:00
3/13/06 2:30	8.19	0.07	3/13/06 3:30

3/13/06 3:00	7.99	-0.20	3/13/06 4:00
3/13/06 3:30	7.92	-0.07	3/13/06 4:30
3/13/06 4:00	7.89	-0.03	3/13/06 5:00
3/13/06 4:30	7.92	0.03	3/13/06 5:30
3/13/06 5:00	8.02	0.10	3/13/06 6:00
3/13/06 5:30	7.95	-0.08	3/13/06 6:30
3/13/06 6:00	7.80	-0.15	3/13/06 7:00
3/13/06 6:30	7.74	-0.05	3/13/06 7:30
3/13/06 7:00	8.24	0.50	3/13/06 8:00
3/13/06 7:30	8.02	-0.22	3/13/06 8:30
3/13/06 8:00	7.84	-0.18	3/13/06 9:00
3/13/06 8:30	7.95	0.10	3/13/06 9:30
3/13/06 9:00	7.82	-0.12	3/13/06 10:00
3/13/06 9:30	8.02	0.20	3/13/06 10:30
3/13/06 10:00	8.12	0.10	3/13/06 11:00
3/13/06 10:30	8.17	0.05	3/13/06 11:30
3/13/06 11:00	8.12	-0.05	3/13/06 12:00
3/13/06 11:30	8.17	0.05	3/13/06 12:30
3/13/06 12:00	8.44	0.27	3/13/06 13:00
3/13/06 12:30	8.30	-0.15	3/13/06 13:30
3/13/06 13:00	8.52	0.22	3/13/06 14:00
3/13/06 13:30	8.62	0.10	3/13/06 14:30
3/13/06 14:00	8.62	0.00	3/13/06 15:00
3/13/06 14:30	8.47	-0.15	3/13/06 15:30
3/13/06 15:00	8.69	0.22	3/13/06 16:00
3/13/06 15:30	8.69	0.00	3/13/06 16:30
3/13/06 16:00	8.74	0.05	3/13/06 17:00
3/13/06 16:30	8.69	-0.05	3/13/06 17:30
3/13/06 17:00	8.67	-0.02	3/13/06 18:00
3/13/06 17:30	8.47	-0.20	3/13/06 18:30
3/13/06 18:00	8.47	0.00	3/13/06 19:00
3/13/06 18:30	8.62	0.15	3/13/06 19:30
3/13/06 19:00	8.39	-0.22	3/13/06 20:00
3/13/06 19:30	8.62	0.22	3/13/06 20:30
3/13/06 20:00	8.69	0.07	3/13/06 21:00
3/13/06 20:30	8.39	-0.30	3/13/06 21:30
3/13/06 21:00	8.32	-0.07	3/13/06 22:00
3/13/06 21:30	8.34	0.02	3/13/06 22:30
3/13/06 22:00	8.30	-0.05	3/13/06 23:00
3/13/06 22:30	8.57	0.27	3/13/06 23:30
3/13/06 23:00	8.44	-0.12	3/14/06 0:00
3/13/06 23:30	8.47	0.02	3/14/06 0:30
3/14/06 0:00	8.30	-0.17	3/14/06 1:00
3/14/06 0:30	8.54	0.25	3/14/06 1:30
3/14/06 1:00	8.49	-0.05	3/14/06 2:00
3/14/06 1:30	8.39	-0.10	3/14/06 2:30
3/14/06 2:00	8.24	-0.15	3/14/06 3:00
3/14/06 2:30	8.39	0.15	3/14/06 3:30
3/14/06 3:00	8.39	0.00	3/14/06 4:00
3/14/06 3:30	8.47	0.07	3/14/06 4:30
3/14/06 4:00	8.52	0.05	3/14/06 5:00
3/14/06 4:30	8.27	-0.25	3/14/06 5:30
3/14/06 5:00	8.37	0.10	3/14/06 6:00
3/14/06 5:30	8.47	0.10	3/14/06 6:30
3/14/06 6:00	8.47	0.00	3/14/06 7:00
3/14/06 6:30	8.07	-0.40	3/14/06 7:30
3/14/06 7:00	8.17	0.10	3/14/06 8:00
3/14/06 7:30	8.30	0.12	3/14/06 8:30
3/14/06 8:00	8.17	-0.12	3/14/06 9:00
3/14/06 8:30	8.05	-0.12	3/14/06 9:30
3/14/06 9:00	8.27	0.23	3/14/06 10:00
3/14/06 9:30	8.39	0.12	3/14/06 10:30
3/14/06 10:00	8.52	0.12	3/14/06 11:00
3/14/06 10:30	8.62	0.10	3/14/06 11:30

3/14/06 11:00	8.49	-0.12	3/14/06 12:00
3/14/06 11:30	8.54	0.05	3/14/06 12:30
3/14/06 12:00	8.42	-0.12	3/14/06 13:00
3/14/06 12:30	8.32	-0.10	3/14/06 13:30
3/14/06 13:00	8.49	0.18	3/14/06 14:00
3/14/06 13:30	8.54	0.05	3/14/06 14:30
3/14/06 14:00	8.72	0.17	3/14/06 15:00
3/14/06 14:30	8.87	0.15	3/14/06 15:30
3/14/06 15:00	8.72	-0.15	3/14/06 16:00
3/14/06 15:30	8.62	-0.10	3/14/06 16:30
3/14/06 16:00	8.89	0.27	3/14/06 17:00
3/14/06 16:30	9.09	0.20	3/14/06 17:30
3/14/06 17:00	8.74	-0.35	3/14/06 18:00
3/14/06 17:30	8.74	0.00	3/14/06 18:30
3/14/06 18:00	8.77	0.03	3/14/06 19:00
3/14/06 18:30	8.89	0.12	3/14/06 19:30
3/14/06 19:00	8.92	0.03	3/14/06 20:00
3/14/06 19:30	8.74	-0.17	3/14/06 20:30
3/14/06 20:00	8.92	0.17	3/14/06 21:00
3/14/06 20:30	8.54	-0.37	3/14/06 21:30
3/14/06 21:00	8.77	0.22	3/14/06 22:00
3/14/06 21:30	8.67	-0.10	3/14/06 22:30
3/14/06 22:00	8.67	0.00	3/14/06 23:00
3/14/06 22:30	8.67	0.00	3/14/06 23:30
3/14/06 23:00	8.69	0.02	3/15/06 0:00
3/14/06 23:30	8.59	-0.10	3/15/06 0:30
3/15/06 0:00	8.49	-0.10	3/15/06 1:00
3/15/06 0:30	8.74	0.25	3/15/06 1:30
3/15/06 1:00	8.69	-0.05	3/15/06 2:00
3/15/06 1:30	8.47	-0.22	3/15/06 2:30
3/15/06 2:00	8.74	0.27	3/15/06 3:00
3/15/06 2:30	8.34	-0.40	3/15/06 3:30
3/15/06 3:00	8.54	0.20	3/15/06 4:00
3/15/06 3:30	8.34	-0.20	3/15/06 4:30
3/15/06 4:00	8.77	0.42	3/15/06 5:00
3/15/06 4:30	8.64	-0.12	3/15/06 5:30
3/15/06 5:00	8.24	-0.40	3/15/06 6:00
3/15/06 5:30	8.67	0.42	3/15/06 6:30
3/15/06 6:00	8.54	-0.12	3/15/06 7:00
3/15/06 6:30	8.42	-0.12	3/15/06 7:30
3/15/06 7:00	8.34	-0.07	3/15/06 8:00
3/15/06 7:30	8.27	-0.07	3/15/06 8:30
3/15/06 8:00	8.42	0.15	3/15/06 9:00
3/15/06 8:30	8.49	0.08	3/15/06 9:30
3/15/06 9:00	8.27	-0.22	3/15/06 10:00
3/15/06 9:30	8.37	0.10	3/15/06 10:30
3/15/06 10:00	8.47	0.10	3/15/06 11:00
3/15/06 10:30	8.47	0.00	3/15/06 11:30
3/15/06 11:00	8.32	-0.15	3/15/06 12:00
3/15/06 11:30	8.39	0.07	3/15/06 12:30
3/15/06 12:00	8.62	0.22	3/15/06 13:00
3/15/06 12:30	8.42	-0.20	3/15/06 13:30
3/15/06 13:00	8.44	0.03	3/15/06 14:00
3/15/06 13:30	8.82	0.37	3/15/06 14:30
3/15/06 14:00	8.74	-0.08	3/15/06 15:00
3/15/06 14:30	8.57	-0.17	3/15/06 15:30
3/15/06 15:00	8.72	0.15	3/15/06 16:00
3/15/06 15:30	8.57	-0.15	3/15/06 16:30
3/15/06 16:00	8.74	0.17	3/15/06 17:00
3/15/06 16:30	8.79	0.05	3/15/06 17:30
3/15/06 17:00	8.62	-0.17	3/15/06 18:00
3/15/06 17:30	8.62	0.00	3/15/06 18:30
3/15/06 18:00	8.72	0.10	3/15/06 19:00
3/15/06 18:30	8.69	-0.02	3/15/06 19:30

3/15/06 19:00	8.74	0.05	3/15/06 20:00
3/15/06 19:30	8.77	0.03	3/15/06 20:30
3/15/06 20:00	8.84	0.07	3/15/06 21:00
3/15/06 20:30	8.59	-0.25	3/15/06 21:30
3/15/06 21:00	8.69	0.10	3/15/06 22:00
3/15/06 21:30	8.82	0.12	3/15/06 22:30
3/15/06 22:00	8.57	-0.25	3/15/06 23:00
3/15/06 22:30	8.54	-0.02	3/15/06 23:30
3/15/06 23:00	8.59	0.05	3/16/06 0:00
3/15/06 23:30	8.62	0.02	3/16/06 0:30
3/16/06 0:00	8.59	-0.02	3/16/06 1:00
3/16/06 0:30	8.72	0.12	3/16/06 1:30
3/16/06 1:00	8.37	-0.35	3/16/06 2:00
3/16/06 1:30	8.67	0.30	3/16/06 2:30
3/16/06 2:00	8.49	-0.17	3/16/06 3:00
3/16/06 2:30	8.62	0.12	3/16/06 3:30
3/16/06 3:00	8.47	-0.15	3/16/06 4:00
3/16/06 3:30	8.64	0.17	3/16/06 4:30
3/16/06 4:00	8.62	-0.02	3/16/06 5:00
3/16/06 4:30	8.39	-0.22	3/16/06 5:30
3/16/06 5:00	8.59	0.20	3/16/06 6:00
3/16/06 5:30	8.37	-0.22	3/16/06 6:30
3/16/06 6:00	8.44	0.07	3/16/06 7:00
3/16/06 6:30	8.34	-0.10	3/16/06 7:30
3/16/06 7:00	8.44	0.10	3/16/06 8:00
3/16/06 7:30	8.47	0.02	3/16/06 8:30
3/16/06 8:00	8.44	-0.02	3/16/06 9:00
3/16/06 8:30	8.52	0.07	3/16/06 9:30
3/16/06 9:00	8.52	0.00	3/16/06 10:00
3/16/06 9:30	8.42	-0.10	3/16/06 10:30
3/16/06 10:00	8.69	0.27	3/16/06 11:00
3/16/06 10:30	8.54	-0.15	3/16/06 11:30
3/16/06 11:00	8.47	-0.07	3/16/06 12:00
3/16/06 11:30	8.69	0.22	3/16/06 12:30
3/16/06 12:00	8.79	0.10	3/16/06 13:00
3/16/06 12:30	8.49	-0.30	3/16/06 13:30
3/16/06 13:00	8.52	0.02	3/16/06 14:00
3/16/06 13:30	8.84	0.32	3/16/06 14:30
3/16/06 14:00	8.59	-0.25	3/16/06 15:00
3/16/06 14:30	9.06	0.47	3/16/06 15:30
3/16/06 15:00	8.84	-0.22	3/16/06 16:00
3/16/06 15:30	8.94	0.10	3/16/06 16:30
3/16/06 16:00	8.97	0.02	3/16/06 17:00
3/16/06 16:30	8.99	0.02	3/16/06 17:30
3/16/06 17:00	9.06	0.07	3/16/06 18:00
3/16/06 17:30	8.74	-0.32	3/16/06 18:30
3/16/06 18:00	8.84	0.10	3/16/06 19:00
3/16/06 18:30	8.79	-0.05	3/16/06 19:30
3/16/06 19:00	9.02	0.22	3/16/06 20:00
3/16/06 19:30	8.84	-0.17	3/16/06 20:30
3/16/06 20:00	8.84	0.00	3/16/06 21:00
3/16/06 20:30	8.62	-0.22	3/16/06 21:30
3/16/06 21:00	8.67	0.05	3/16/06 22:00
3/16/06 21:30	8.64	-0.03	3/16/06 22:30
3/16/06 22:00	8.87	0.22	3/16/06 23:00
3/16/06 22:30	8.89	0.02	3/16/06 23:30
3/16/06 23:00	8.92	0.03	3/17/06 0:00
3/16/06 23:30	8.72	-0.20	3/17/06 0:30
3/17/06 0:00	8.77	0.05	3/17/06 1:00
3/17/06 0:30	8.47	-0.30	3/17/06 1:30
3/17/06 1:00	8.77	0.30	3/17/06 2:00
3/17/06 1:30	8.62	-0.15	3/17/06 2:30
3/17/06 2:00	8.37	-0.25	3/17/06 3:00
3/17/06 2:30	8.69	0.32	3/17/06 3:30

3/17/06 3:00	8.57	-0.12	3/17/06 4:00
3/17/06 3:30	8.44	-0.12	3/17/06 4:30
3/17/06 4:00	8.44	0.00	3/17/06 5:00
3/17/06 4:30	8.54	0.10	3/17/06 5:30
3/17/06 5:00	8.54	0.00	3/17/06 6:00
3/17/06 5:30	8.37	-0.17	3/17/06 6:30
3/17/06 6:00	8.27	-0.10	3/17/06 7:00
3/17/06 6:30	8.30	0.02	3/17/06 7:30
3/17/06 7:00	8.44	0.15	3/17/06 8:00
3/17/06 7:30	8.30	-0.15	3/17/06 8:30
3/17/06 8:00	8.49	0.20	3/17/06 9:00
3/17/06 8:30	8.32	-0.18	3/17/06 9:30
3/17/06 9:00	8.32	0.00	3/17/06 10:00
3/17/06 9:30	8.49	0.18	3/17/06 10:30
3/17/06 10:00	8.54	0.05	3/17/06 11:00
3/17/06 10:30	8.32	-0.22	3/17/06 11:30
3/17/06 11:00	8.30	-0.02	3/17/06 12:00
3/17/06 11:30	8.34	0.05	3/17/06 12:30
3/17/06 12:00	8.37	0.03	3/17/06 13:00
3/17/06 12:30	8.54	0.17	3/17/06 13:30
3/17/06 13:00	8.42	-0.12	3/17/06 14:00
3/17/06 13:30	8.64	0.22	3/17/06 14:30
3/17/06 14:00	8.74	0.10	3/17/06 15:00
3/17/06 14:30	8.52	-0.22	3/17/06 15:30
3/17/06 15:00	8.82	0.30	3/17/06 16:00
3/17/06 15:30	8.52	-0.30	3/17/06 16:30
3/17/06 16:00	8.82	0.30	3/17/06 17:00
3/17/06 16:30	8.69	-0.12	3/17/06 17:30
3/17/06 17:00	8.77	0.07	3/17/06 18:00
3/17/06 17:30	8.72	-0.05	3/17/06 18:30
3/17/06 18:00	8.77	0.05	3/17/06 19:00
3/17/06 18:30	8.64	-0.12	3/17/06 19:30
3/17/06 19:00	8.57	-0.07	3/17/06 20:00
3/17/06 19:30	8.54	-0.02	3/17/06 20:30
3/17/06 20:00	8.52	-0.02	3/17/06 21:00
3/17/06 20:30	8.47	-0.05	3/17/06 21:30
3/17/06 21:00	8.34	-0.12	3/17/06 22:00
3/17/06 21:30	8.62	0.27	3/17/06 22:30
3/17/06 22:00	8.42	-0.20	3/17/06 23:00
3/17/06 22:30	8.74	0.32	3/17/06 23:30
3/17/06 23:00	8.59	-0.15	3/18/06 0:00
3/17/06 23:30	8.62	0.02	3/18/06 0:30
3/18/06 0:00	8.57	-0.05	3/18/06 1:00
3/18/06 0:30	8.79	0.22	3/18/06 1:30
3/18/06 1:00	8.57	-0.22	3/18/06 2:00
3/18/06 1:30	8.69	0.12	3/18/06 2:30
3/18/06 2:00	8.47	-0.22	3/18/06 3:00
3/18/06 2:30	8.59	0.12	3/18/06 3:30
3/18/06 3:00	8.54	-0.05	3/18/06 4:00
3/18/06 3:30	8.54	0.00	3/18/06 4:30
3/18/06 4:00	8.44	-0.10	3/18/06 5:00
3/18/06 4:30	8.44	0.00	3/18/06 5:30
3/18/06 5:00	8.39	-0.05	3/18/06 6:00
3/18/06 5:30	8.17	-0.22	3/18/06 6:30
3/18/06 6:00	8.37	0.20	3/18/06 7:00
3/18/06 6:30	8.44	0.07	3/18/06 7:30
3/18/06 7:00	8.22	-0.22	3/18/06 8:00
3/18/06 7:30	8.59	0.37	3/18/06 8:30
3/18/06 8:00	8.34	-0.25	3/18/06 9:00
3/18/06 8:30	8.39	0.05	3/18/06 9:30
3/18/06 9:00	8.42	0.02	3/18/06 10:00
3/18/06 9:30	8.59	0.17	3/18/06 10:30
3/18/06 10:00	8.42	-0.17	3/18/06 11:00
3/18/06 10:30	8.32	-0.10	3/18/06 11:30

3/18/06 11:00	8.62	0.30	3/18/06 12:00
3/18/06 11:30	8.77	0.15	3/18/06 12:30
3/18/06 12:00	8.44	-0.32	3/18/06 13:00
3/18/06 12:30	8.47	0.02	3/18/06 13:30
3/18/06 13:00	8.49	0.03	3/18/06 14:00
3/18/06 13:30	8.69	0.20	3/18/06 14:30
3/18/06 14:00	8.64	-0.05	3/18/06 15:00
3/18/06 14:30	8.84	0.20	3/18/06 15:30
3/18/06 15:00	8.82	-0.02	3/18/06 16:00
3/18/06 15:30	8.77	-0.05	3/18/06 16:30
3/18/06 16:00	8.97	0.20	3/18/06 17:00
3/18/06 16:30	8.77	-0.20	3/18/06 17:30
3/18/06 17:00	9.11	0.35	3/18/06 18:00
3/18/06 17:30	8.84	-0.27	3/18/06 18:30
3/18/06 18:00	9.04	0.20	3/18/06 19:00
3/18/06 18:30	9.11	0.07	3/18/06 19:30
3/18/06 19:00	8.77	-0.35	3/18/06 20:00
3/18/06 19:30	8.64	-0.12	3/18/06 20:30
3/18/06 20:00	8.74	0.10	3/18/06 21:00
3/18/06 20:30	8.77	0.03	3/18/06 21:30
3/18/06 21:00	8.57	-0.20	3/18/06 22:00
3/18/06 21:30	8.64	0.07	3/18/06 22:30
3/18/06 22:00	8.62	-0.02	3/18/06 23:00
3/18/06 22:30	8.59	-0.02	3/18/06 23:30
3/18/06 23:00	8.72	0.12	3/19/06 0:00
3/18/06 23:30	8.59	-0.12	3/19/06 0:30
3/19/06 0:00	8.32	-0.27	3/19/06 1:00
3/19/06 0:30	8.62	0.30	3/19/06 1:30
3/19/06 1:00	8.24	-0.37	3/19/06 2:00
3/19/06 1:30	8.44	0.20	3/19/06 2:30
3/19/06 2:00	8.54	0.10	3/19/06 3:00
3/19/06 2:30	8.32	-0.22	3/19/06 3:30
3/19/06 3:00	8.34	0.02	3/19/06 4:00
3/19/06 3:30	8.27	-0.07	3/19/06 4:30
3/19/06 4:00	8.27	0.00	3/19/06 5:00
3/19/06 4:30	8.39	0.12	3/19/06 5:30
3/19/06 5:00	8.49	0.10	3/19/06 6:00
3/19/06 5:30	8.15	-0.35	3/19/06 6:30
3/19/06 6:00	8.15	0.00	3/19/06 7:00
3/19/06 6:30	8.17	0.02	3/19/06 7:30
3/19/06 7:00	8.19	0.02	3/19/06 8:00
3/19/06 7:30	8.17	-0.02	3/19/06 8:30
3/19/06 8:00	8.10	-0.07	3/19/06 9:00
3/19/06 8:30	8.12	0.02	3/19/06 9:30
3/19/06 9:00	8.19	0.07	3/19/06 10:00
3/19/06 9:30	8.34	0.15	3/19/06 10:30
3/19/06 10:00	8.22	-0.12	3/19/06 11:00
3/19/06 10:30	8.22	0.00	3/19/06 11:30
3/19/06 11:00	8.54	0.32	3/19/06 12:00
3/19/06 11:30	8.62	0.07	3/19/06 12:30
3/19/06 12:00	8.44	-0.17	3/19/06 13:00
3/19/06 12:30	8.54	0.10	3/19/06 13:30
3/19/06 13:00	8.69	0.15	3/19/06 14:00
3/19/06 13:30	8.84	0.15	3/19/06 14:30
3/19/06 14:00	8.89	0.05	3/19/06 15:00
3/19/06 14:30	8.74	-0.15	3/19/06 15:30
3/19/06 15:00	9.09	0.35	3/19/06 16:00
3/19/06 15:30	9.04	-0.05	3/19/06 16:30
3/19/06 16:00	8.97	-0.07	3/19/06 17:00
3/19/06 16:30	8.92	-0.05	3/19/06 17:30
3/19/06 17:00	9.04	0.12	3/19/06 18:00
3/19/06 17:30	9.14	0.10	3/19/06 18:30
3/19/06 18:00	9.02	-0.12	3/19/06 19:00
3/19/06 18:30	9.06	0.05	3/19/06 19:30

3/19/06 19:00	9.29	0.22	3/19/06 20:00
3/19/06 19:30	9.14	-0.15	3/19/06 20:30
3/19/06 20:00	8.97	-0.17	3/19/06 21:00
3/19/06 20:30	9.06	0.10	3/19/06 21:30
3/19/06 21:00	8.84	-0.22	3/19/06 22:00
3/19/06 21:30	8.92	0.08	3/19/06 22:30
3/19/06 22:00	8.64	-0.27	3/19/06 23:00
3/19/06 22:30	8.64	0.00	3/19/06 23:30
3/19/06 23:00	8.49	-0.15	3/20/06 0:00
3/19/06 23:30	8.57	0.07	3/20/06 0:30
3/20/06 0:00	8.54	-0.02	3/20/06 1:00
3/20/06 0:30	8.59	0.05	3/20/06 1:30
3/20/06 1:00	8.67	0.07	3/20/06 2:00
3/20/06 1:30	8.67	0.00	3/20/06 2:30
3/20/06 2:00	8.44	-0.22	3/20/06 3:00
3/20/06 2:30	8.57	0.12	3/20/06 3:30
3/20/06 3:00	8.27	-0.30	3/20/06 4:00
3/20/06 3:30	8.52	0.25	3/20/06 4:30
3/20/06 4:00	8.64	0.12	3/20/06 5:00
3/20/06 4:30	8.47	-0.17	3/20/06 5:30
3/20/06 5:00	8.24	-0.22	3/20/06 6:00
3/20/06 5:30	8.27	0.03	3/20/06 6:30
3/20/06 6:00	8.17	-0.10	3/20/06 7:00
3/20/06 6:30	8.39	0.22	3/20/06 7:30
3/20/06 7:00	8.44	0.05	3/20/06 8:00
3/20/06 7:30	8.24	-0.20	3/20/06 8:30
3/20/06 8:00	8.34	0.10	3/20/06 9:00
3/20/06 8:30	8.39	0.05	3/20/06 9:30
3/20/06 9:00	8.07	-0.32	3/20/06 10:00
3/20/06 9:30	8.39	0.32	3/20/06 10:30
3/20/06 10:00	8.37	-0.02	3/20/06 11:00
3/20/06 10:30	8.54	0.17	3/20/06 11:30
3/20/06 11:00	8.57	0.02	3/20/06 12:00
3/20/06 11:30	8.62	0.05	3/20/06 12:30
3/20/06 12:00	8.77	0.15	3/20/06 13:00
3/20/06 12:30	8.79	0.02	3/20/06 13:30
3/20/06 13:00	9.14	0.35	3/20/06 14:00
3/20/06 13:30	8.92	-0.22	3/20/06 14:30
3/20/06 14:00	8.94	0.02	3/20/06 15:00
3/20/06 14:30	9.02	0.07	3/20/06 15:30
3/20/06 15:00	9.39	0.37	3/20/06 16:00
3/20/06 15:30	9.29	-0.10	3/20/06 16:30
3/20/06 16:00	9.26	-0.02	3/20/06 17:00
3/20/06 16:30	9.24	-0.02	3/20/06 17:30
3/20/06 17:00	9.41	0.17	3/20/06 18:00
3/20/06 17:30	9.46	0.05	3/20/06 18:30
3/20/06 18:00	9.44	-0.02	3/20/06 19:00
3/20/06 18:30	9.34	-0.10	3/20/06 19:30
3/20/06 19:00	9.21	-0.12	3/20/06 20:00
3/20/06 19:30	9.21	0.00	3/20/06 20:30
3/20/06 20:00	9.39	0.17	3/20/06 21:00
3/20/06 20:30	9.26	-0.12	3/20/06 21:30
3/20/06 21:00	9.02	-0.25	3/20/06 22:00
3/20/06 21:30	8.92	-0.10	3/20/06 22:30
3/20/06 22:00	8.99	0.07	3/20/06 23:00
3/20/06 22:30	8.97	-0.02	3/20/06 23:30
3/20/06 23:00	9.16	0.20	3/21/06 0:00
3/20/06 23:30	8.99	-0.17	3/21/06 0:30
3/21/06 0:00	8.94	-0.05	3/21/06 1:00
3/21/06 0:30	8.84	-0.10	3/21/06 1:30
3/21/06 1:00	9.04	0.20	3/21/06 2:00
3/21/06 1:30	9.04	0.00	3/21/06 2:30
3/21/06 2:00	9.06	0.02	3/21/06 3:00
3/21/06 2:30	8.92	-0.15	3/21/06 3:30

3/21/06 3:00	8.87	-0.05	3/21/06 4:00
3/21/06 3:30	8.94	0.07	3/21/06 4:30
3/21/06 4:00	8.99	0.05	3/21/06 5:00
3/21/06 4:30	9.02	0.03	3/21/06 5:30
3/21/06 5:00	9.04	0.02	3/21/06 6:00
3/21/06 5:30	8.84	-0.20	3/21/06 6:30
3/21/06 6:00	8.97	0.12	3/21/06 7:00
3/21/06 6:30	8.94	-0.02	3/21/06 7:30
3/21/06 7:00	8.82	-0.12	3/21/06 8:00
3/21/06 7:30	8.92	0.10	3/21/06 8:30
3/21/06 8:00	8.92	0.00	3/21/06 9:00
3/21/06 8:30	8.97	0.05	3/21/06 9:30
3/21/06 9:00	8.89	-0.07	3/21/06 10:00
3/21/06 9:30	8.97	0.07	3/21/06 10:30
3/21/06 10:00	8.79	-0.17	3/21/06 11:00
3/21/06 10:30	8.94	0.15	3/21/06 11:30
3/21/06 11:00	9.04	0.10	3/21/06 12:00
3/21/06 11:30	8.99	-0.05	3/21/06 12:30
3/21/06 12:00	9.09	0.10	3/21/06 13:00
3/21/06 12:30	8.97	-0.12	3/21/06 13:30
3/21/06 13:00	9.14	0.17	3/21/06 14:00
3/21/06 13:30	9.02	-0.12	3/21/06 14:30
3/21/06 14:00	9.11	0.10	3/21/06 15:00
3/21/06 14:30	9.21	0.10	3/21/06 15:30
3/21/06 15:00	9.16	-0.05	3/21/06 16:00
3/21/06 15:30	9.14	-0.02	3/21/06 16:30
3/21/06 16:00	9.14	0.00	3/21/06 17:00
3/21/06 16:30	9.02	-0.12	3/21/06 17:30
3/21/06 17:00	9.14	0.12	3/21/06 18:00
3/21/06 17:30	9.04	-0.10	3/21/06 18:30
3/21/06 18:00	9.02	-0.02	3/21/06 19:00
3/21/06 18:30	9.09	0.07	3/21/06 19:30
3/21/06 19:00	9.11	0.03	3/21/06 20:00
3/21/06 19:30	9.04	-0.07	3/21/06 20:30
3/21/06 20:00	9.19	0.15	3/21/06 21:00
3/21/06 20:30	8.97	-0.22	3/21/06 21:30
3/21/06 21:00	9.02	0.05	3/21/06 22:00
3/21/06 21:30	8.87	-0.15	3/21/06 22:30
3/21/06 22:00	8.94	0.07	3/21/06 23:00
3/21/06 22:30	9.09	0.15	3/21/06 23:30
3/21/06 23:00	9.02	-0.07	3/22/06 0:00
3/21/06 23:30	8.99	-0.03	3/22/06 0:30
3/22/06 0:00	8.97	-0.02	3/22/06 1:00
3/22/06 0:30	9.02	0.05	3/22/06 1:30
3/22/06 1:00	8.97	-0.05	3/22/06 2:00
3/22/06 1:30	8.97	0.00	3/22/06 2:30
3/22/06 2:00	8.89	-0.07	3/22/06 3:00
3/22/06 2:30	8.79	-0.10	3/22/06 3:30
3/22/06 3:00	8.79	0.00	3/22/06 4:00
3/22/06 3:30	8.92	0.12	3/22/06 4:30
3/22/06 4:00	9.06	0.15	3/22/06 5:00
3/22/06 4:30	8.92	-0.15	3/22/06 5:30
3/22/06 5:00	8.99	0.07	3/22/06 6:00
3/22/06 5:30	9.06	0.07	3/22/06 6:30
3/22/06 6:00	8.89	-0.17	3/22/06 7:00
3/22/06 6:30	8.97	0.07	3/22/06 7:30
3/22/06 7:00	9.09	0.12	3/22/06 8:00
3/22/06 7:30	8.99	-0.10	3/22/06 8:30
3/22/06 8:00	8.84	-0.15	3/22/06 9:00
3/22/06 8:30	9.04	0.20	3/22/06 9:30
3/22/06 9:00	8.79	-0.25	3/22/06 10:00
3/22/06 9:30	8.99	0.20	3/22/06 10:30
3/22/06 10:00	9.09	0.10	3/22/06 11:00
3/22/06 10:30	9.06	-0.02	3/22/06 11:30

3/22/06 11:00	9.02	-0.05	3/22/06 12:00
3/22/06 11:30	9.06	0.05	3/22/06 12:30
3/22/06 12:00	9.02	-0.05	3/22/06 13:00
3/22/06 12:30	9.16	0.15	3/22/06 13:30
3/22/06 13:00	9.19	0.02	3/22/06 14:00
3/22/06 13:30	9.14	-0.05	3/22/06 14:30
3/22/06 14:00	9.19	0.05	3/22/06 15:00
3/22/06 14:30	9.31	0.12	3/22/06 15:30
3/22/06 15:00	9.26	-0.05	3/22/06 16:00
3/22/06 15:30	9.26	0.00	3/22/06 16:30
3/22/06 16:00	9.31	0.05	3/22/06 17:00
3/22/06 16:30	9.31	0.00	3/22/06 17:30
3/22/06 17:00	9.29	-0.03	3/22/06 18:00
3/22/06 17:30	9.04	-0.25	3/22/06 18:30
3/22/06 18:00	9.09	0.05	3/22/06 19:00
3/22/06 18:30	9.26	0.17	3/22/06 19:30
3/22/06 19:00	9.14	-0.12	3/22/06 20:00
3/22/06 19:30	9.24	0.10	3/22/06 20:30
3/22/06 20:00	9.02	-0.22	3/22/06 21:00
3/22/06 20:30	9.19	0.17	3/22/06 21:30
3/22/06 21:00	9.04	-0.15	3/22/06 22:00
3/22/06 21:30	8.99	-0.05	3/22/06 22:30
3/22/06 22:00	9.02	0.03	3/22/06 23:00
3/22/06 22:30	9.09	0.07	3/22/06 23:30
3/22/06 23:00	9.19	0.10	3/23/06 0:00
3/22/06 23:30	9.11	-0.07	3/23/06 0:30
3/23/06 0:00	8.89	-0.22	3/23/06 1:00
3/23/06 0:30	8.89	0.00	3/23/06 1:30
3/23/06 1:00	8.97	0.07	3/23/06 2:00
3/23/06 1:30	8.99	0.02	3/23/06 2:30
3/23/06 2:00	8.89	-0.10	3/23/06 3:00
3/23/06 2:30	9.06	0.17	3/23/06 3:30
3/23/06 3:00	9.04	-0.02	3/23/06 4:00
3/23/06 3:30	9.14	0.10	3/23/06 4:30
3/23/06 4:00	9.09	-0.05	3/23/06 5:00
3/23/06 4:30	8.92	-0.17	3/23/06 5:30
3/23/06 5:00	9.06	0.15	3/23/06 6:00
3/23/06 5:30	9.09	0.02	3/23/06 6:30
3/23/06 6:00	9.02	-0.07	3/23/06 7:00
3/23/06 6:30	9.06	0.05	3/23/06 7:30
3/23/06 7:00	9.04	-0.02	3/23/06 8:00
3/23/06 7:30	9.24	0.20	3/23/06 8:30
3/23/06 8:00	9.19	-0.05	3/23/06 9:00
3/23/06 8:30	9.06	-0.12	3/23/06 9:30
3/23/06 9:00	8.97	-0.10	3/23/06 10:00
3/23/06 9:30	9.09	0.12	3/23/06 10:30
3/23/06 10:00	9.21	0.12	3/23/06 11:00
3/23/06 10:30	9.14	-0.07	3/23/06 11:30
3/23/06 11:00	9.09	-0.05	3/23/06 12:00
3/23/06 11:30	9.48	0.40	3/23/06 12:30
3/23/06 12:00	9.56	0.07	3/23/06 13:00
3/23/06 12:30	9.36	-0.20	3/23/06 13:30
3/23/06 13:00	9.46	0.10	3/23/06 14:00
3/23/06 13:30	9.56	0.10	3/23/06 14:30
3/23/06 14:00	9.58	0.03	3/23/06 15:00
3/23/06 14:30	9.53	-0.05	3/23/06 15:30
3/23/06 15:00	9.58	0.05	3/23/06 16:00
3/23/06 15:30	9.68	0.10	3/23/06 16:30
3/23/06 16:00	9.71	0.02	3/23/06 17:00
3/23/06 16:30	9.76	0.05	3/23/06 17:30
3/23/06 17:00	9.76	0.00	3/23/06 18:00
3/23/06 17:30	9.73	-0.02	3/23/06 18:30
3/23/06 18:00	9.68	-0.05	3/23/06 19:00
3/23/06 18:30	9.53	-0.15	3/23/06 19:30

3/23/06 19:00	9.53	0.00	3/23/06 20:00
3/23/06 19:30	9.51	-0.03	3/23/06 20:30
3/23/06 20:00	9.56	0.05	3/23/06 21:00
3/23/06 20:30	9.73	0.17	3/23/06 21:30
3/23/06 21:00	9.71	-0.02	3/23/06 22:00
3/23/06 21:30	9.51	-0.20	3/23/06 22:30
3/23/06 22:00	9.58	0.07	3/23/06 23:00
3/23/06 22:30	9.53	-0.05	3/23/06 23:30
3/23/06 23:00	9.46	-0.07	3/24/06 0:00
3/23/06 23:30	9.46	0.00	3/24/06 0:30
3/24/06 0:00	9.51	0.05	3/24/06 1:00
3/24/06 0:30	9.31	-0.20	3/24/06 1:30
3/24/06 1:00	9.34	0.02	3/24/06 2:00
3/24/06 1:30	9.48	0.15	3/24/06 2:30
3/24/06 2:00	9.41	-0.07	3/24/06 3:00
3/24/06 2:30	9.31	-0.10	3/24/06 3:30
3/24/06 3:00	9.46	0.15	3/24/06 4:00
3/24/06 3:30	9.46	0.00	3/24/06 4:30
3/24/06 4:00	9.46	0.00	3/24/06 5:00
3/24/06 4:30	9.51	0.05	3/24/06 5:30
3/24/06 5:00	9.44	-0.07	3/24/06 6:00
3/24/06 5:30	9.41	-0.03	3/24/06 6:30
3/24/06 6:00	9.44	0.03	3/24/06 7:00
3/24/06 6:30	9.61	0.17	3/24/06 7:30
3/24/06 7:00	9.41	-0.20	3/24/06 8:00
3/24/06 7:30	9.51	0.10	3/24/06 8:30
3/24/06 8:00	9.53	0.03	3/24/06 9:00
3/24/06 8:30	9.41	-0.12	3/24/06 9:30
3/24/06 9:00	9.63	0.22	3/24/06 10:00
3/24/06 9:30	9.66	0.02	3/24/06 10:30
3/24/06 10:00	9.63	-0.02	3/24/06 11:00
3/24/06 10:30	9.63	0.00	3/24/06 11:30
3/24/06 11:00	9.48	-0.15	3/24/06 12:00
3/24/06 11:30	9.63	0.15	3/24/06 12:30
3/24/06 12:00	9.81	0.17	3/24/06 13:00
3/24/06 12:30	9.85	0.05	3/24/06 13:30
3/24/06 13:00	9.85	0.00	3/24/06 14:00
3/24/06 13:30	9.76	-0.10	3/24/06 14:30
3/24/06 14:00	9.88	0.12	3/24/06 15:00
3/24/06 14:30	9.90	0.02	3/24/06 15:30
3/24/06 15:00	9.90	0.00	3/24/06 16:00
3/24/06 15:30	9.81	-0.10	3/24/06 16:30
3/24/06 16:00	9.85	0.05	3/24/06 17:00
3/24/06 16:30	9.81	-0.05	3/24/06 17:30
3/24/06 17:00	9.71	-0.10	3/24/06 18:00
3/24/06 17:30	9.90	0.20	3/24/06 18:30
3/24/06 18:00	9.71	-0.20	3/24/06 19:00
3/24/06 18:30	9.68	-0.02	3/24/06 19:30
3/24/06 19:00	9.73	0.05	3/24/06 20:00
3/24/06 19:30	9.56	-0.17	3/24/06 20:30
3/24/06 20:00	9.58	0.03	3/24/06 21:00
3/24/06 20:30	9.44	-0.15	3/24/06 21:30
3/24/06 21:00	9.48	0.05	3/24/06 22:00
3/24/06 21:30	9.44	-0.05	3/24/06 22:30
3/24/06 22:00	9.24	-0.20	3/24/06 23:00
3/24/06 22:30	9.26	0.02	3/24/06 23:30
3/24/06 23:00	9.34	0.07	3/25/06 0:00
3/24/06 23:30	9.21	-0.12	3/25/06 0:30
3/25/06 0:00	9.21	0.00	3/25/06 1:00
3/25/06 0:30	9.04	-0.17	3/25/06 1:30
3/25/06 1:00	9.21	0.17	3/25/06 2:00
3/25/06 1:30	9.29	0.07	3/25/06 2:30
3/25/06 2:00	9.11	-0.17	3/25/06 3:00
3/25/06 2:30	9.02	-0.10	3/25/06 3:30

3/25/06 3:00	9.06	0.05	3/25/06 4:00
3/25/06 3:30	9.09	0.02	3/25/06 4:30
3/25/06 4:00	8.82	-0.27	3/25/06 5:00
3/25/06 4:30	9.04	0.22	3/25/06 5:30
3/25/06 5:00	8.84	-0.20	3/25/06 6:00
3/25/06 5:30	8.82	-0.02	3/25/06 6:30
3/25/06 6:00	8.92	0.10	3/25/06 7:00
3/25/06 6:30	8.77	-0.15	3/25/06 7:30
3/25/06 7:00	8.84	0.07	3/25/06 8:00
3/25/06 7:30	8.77	-0.07	3/25/06 8:30
3/25/06 8:00	8.74	-0.03	3/25/06 9:00
3/25/06 8:30	8.89	0.15	3/25/06 9:30
3/25/06 9:00	8.69	-0.20	3/25/06 10:00
3/25/06 9:30	8.97	0.27	3/25/06 10:30
3/25/06 10:00	8.79	-0.17	3/25/06 11:00
3/25/06 10:30	9.06	0.27	3/25/06 11:30
3/25/06 11:00	8.74	-0.32	3/25/06 12:00
3/25/06 11:30	9.16	0.42	3/25/06 12:30
3/25/06 12:00	9.09	-0.07	3/25/06 13:00
3/25/06 12:30	9.14	0.05	3/25/06 13:30
3/25/06 13:00	8.84	-0.30	3/25/06 14:00
3/25/06 13:30	9.09	0.25	3/25/06 14:30
3/25/06 14:00	9.06	-0.02	3/25/06 15:00
3/25/06 14:30	9.06	0.00	3/25/06 15:30
3/25/06 15:00	9.31	0.25	3/25/06 16:00
3/25/06 15:30	9.34	0.02	3/25/06 16:30
3/25/06 16:00	9.09	-0.25	3/25/06 17:00
3/25/06 16:30	9.29	0.20	3/25/06 17:30
3/25/06 17:00	9.14	-0.15	3/25/06 18:00
3/25/06 17:30	9.16	0.02	3/25/06 18:30
3/25/06 18:00	9.24	0.07	3/25/06 19:00
3/25/06 18:30	9.11	-0.12	3/25/06 19:30
3/25/06 19:00	9.14	0.02	3/25/06 20:00
3/25/06 19:30	9.09	-0.05	3/25/06 20:30
3/25/06 20:00	9.06	-0.02	3/25/06 21:00
3/25/06 20:30	8.97	-0.10	3/25/06 21:30
3/25/06 21:00	9.02	0.05	3/25/06 22:00
3/25/06 21:30	8.74	-0.27	3/25/06 22:30
3/25/06 22:00	8.84	0.10	3/25/06 23:00
3/25/06 22:30	8.74	-0.10	3/25/06 23:30
3/25/06 23:00	8.59	-0.15	3/26/06 0:00
3/25/06 23:30	8.74	0.15	3/26/06 0:30
3/26/06 0:00	8.59	-0.15	3/26/06 1:00
3/26/06 0:30	8.74	0.15	3/26/06 1:30
3/26/06 1:00	8.69	-0.05	3/26/06 2:00
3/26/06 1:30	8.47	-0.22	3/26/06 2:30
3/26/06 2:00	8.72	0.25	3/26/06 3:00
3/26/06 2:30	8.67	-0.05	3/26/06 3:30
3/26/06 3:00	8.82	0.15	3/26/06 4:00
3/26/06 3:30	8.67	-0.15	3/26/06 4:30
3/26/06 4:00	8.47	-0.20	3/26/06 5:00
3/26/06 4:30	8.64	0.17	3/26/06 5:30
3/26/06 5:00	8.62	-0.02	3/26/06 6:00
3/26/06 5:30	8.52	-0.10	3/26/06 6:30
3/26/06 6:00	8.47	-0.05	3/26/06 7:00
3/26/06 6:30	8.59	0.12	3/26/06 7:30
3/26/06 7:00	8.84	0.25	3/26/06 8:00
3/26/06 7:30	8.64	-0.20	3/26/06 8:30
3/26/06 8:00	8.74	0.10	3/26/06 9:00
3/26/06 8:30	8.84	0.10	3/26/06 9:30
3/26/06 9:00	8.82	-0.02	3/26/06 10:00
3/26/06 9:30	8.82	0.00	3/26/06 10:30
3/26/06 10:00	8.67	-0.15	3/26/06 11:00
3/26/06 10:30	8.79	0.12	3/26/06 11:30

3/26/06 11:00	8.92	0.12	3/26/06 12:00
3/26/06 11:30	8.87	-0.05	3/26/06 12:30
3/26/06 12:00	8.69	-0.17	3/26/06 13:00
3/26/06 12:30	8.99	0.30	3/26/06 13:30
3/26/06 13:00	8.89	-0.10	3/26/06 14:00
3/26/06 13:30	9.29	0.40	3/26/06 14:30
3/26/06 14:00	9.14	-0.15	3/26/06 15:00
3/26/06 14:30	9.24	0.10	3/26/06 15:30
3/26/06 15:00	9.29	0.05	3/26/06 16:00
3/26/06 15:30	9.14	-0.15	3/26/06 16:30
3/26/06 16:00	9.26	0.12	3/26/06 17:00
3/26/06 16:30	9.31	0.05	3/26/06 17:30
3/26/06 17:00	9.26	-0.05	3/26/06 18:00
3/26/06 17:30	9.39	0.12	3/26/06 18:30
3/26/06 18:00	9.26	-0.12	3/26/06 19:00
3/26/06 18:30	9.31	0.05	3/26/06 19:30
3/26/06 19:00	9.19	-0.12	3/26/06 20:00
3/26/06 19:30	9.06	-0.12	3/26/06 20:30
3/26/06 20:00	9.02	-0.05	3/26/06 21:00
3/26/06 20:30	8.94	-0.07	3/26/06 21:30
3/26/06 21:00	9.06	0.12	3/26/06 22:00
3/26/06 21:30	8.92	-0.15	3/26/06 22:30
3/26/06 22:00	9.02	0.10	3/26/06 23:00
3/26/06 22:30	8.99	-0.03	3/26/06 23:30
3/26/06 23:00	8.89	-0.10	3/27/06 0:00
3/26/06 23:30	8.92	0.03	3/27/06 0:30
3/27/06 0:00	9.04	0.12	3/27/06 1:00
3/27/06 0:30	8.99	-0.05	3/27/06 1:30
3/27/06 1:00	8.92	-0.07	3/27/06 2:00
3/27/06 1:30	8.82	-0.10	3/27/06 2:30
3/27/06 2:00	8.84	0.02	3/27/06 3:00
3/27/06 2:30	8.59	-0.25	3/27/06 3:30
3/27/06 3:00	8.57	-0.03	3/27/06 4:00
3/27/06 3:30	8.74	0.17	3/27/06 4:30
3/27/06 4:00	8.74	0.00	3/27/06 5:00
3/27/06 4:30	8.72	-0.02	3/27/06 5:30
3/27/06 5:00	8.79	0.07	3/27/06 6:00
3/27/06 5:30	8.74	-0.05	3/27/06 6:30
3/27/06 6:00	8.54	-0.20	3/27/06 7:00
3/27/06 6:30	8.84	0.30	3/27/06 7:30
3/27/06 7:00	8.62	-0.22	3/27/06 8:00
3/27/06 7:30	8.77	0.15	3/27/06 8:30
3/27/06 8:00	8.79	0.02	3/27/06 9:00
3/27/06 8:30	8.69	-0.10	3/27/06 9:30
3/27/06 9:00	8.64	-0.05	3/27/06 10:00
3/27/06 9:30	8.67	0.03	3/27/06 10:30
3/27/06 10:00	9.02	0.35	3/27/06 11:00
3/27/06 10:30	8.99	-0.03	3/27/06 11:30
3/27/06 11:00	9.21	0.22	3/27/06 12:00
3/27/06 11:30	9.09	-0.12	3/27/06 12:30
3/27/06 12:00	9.34	0.25	3/27/06 13:00
3/27/06 12:30	9.48	0.15	3/27/06 13:30
3/27/06 13:00	9.44	-0.05	3/27/06 14:00
3/27/06 13:30	9.51	0.07	3/27/06 14:30
3/27/06 14:00	9.63	0.12	3/27/06 15:00
3/27/06 14:30	9.78	0.15	3/27/06 15:30
3/27/06 15:00	9.83	0.05	3/27/06 16:00
3/27/06 15:30	9.88	0.05	3/27/06 16:30
3/27/06 16:00	9.78	-0.10	3/27/06 17:00
3/27/06 16:30	9.71	-0.07	3/27/06 17:30
3/27/06 17:00	9.85	0.15	3/27/06 18:00
3/27/06 17:30	9.73	-0.12	3/27/06 18:30
3/27/06 18:00	9.76	0.02	3/27/06 19:00
3/27/06 18:30	9.83	0.07	3/27/06 19:30

3/27/06 19:00	9.63	-0.20	3/27/06 20:00
3/27/06 19:30	9.78	0.15	3/27/06 20:30
3/27/06 20:00	9.76	-0.02	3/27/06 21:00
3/27/06 20:30	9.53	-0.22	3/27/06 21:30
3/27/06 21:00	9.68	0.15	3/27/06 22:00
3/27/06 21:30	9.48	-0.20	3/27/06 22:30
3/27/06 22:00	9.53	0.05	3/27/06 23:00
3/27/06 22:30	9.36	-0.17	3/27/06 23:30
3/27/06 23:00	9.44	0.07	3/28/06 0:00
3/27/06 23:30	9.31	-0.12	3/28/06 0:30
3/28/06 0:00	9.34	0.02	3/28/06 1:00
3/28/06 0:30	9.39	0.05	3/28/06 1:30
3/28/06 1:00	9.26	-0.12	3/28/06 2:00
3/28/06 1:30	9.53	0.27	3/28/06 2:30
3/28/06 2:00	9.39	-0.15	3/28/06 3:00
3/28/06 2:30	9.24	-0.15	3/28/06 3:30
3/28/06 3:00	9.21	-0.02	3/28/06 4:00
3/28/06 3:30	9.36	0.15	3/28/06 4:30
3/28/06 4:00	9.26	-0.10	3/28/06 5:00
3/28/06 4:30	9.16	-0.10	3/28/06 5:30
3/28/06 5:00	9.31	0.15	3/28/06 6:00
3/28/06 5:30	9.39	0.07	3/28/06 6:30
3/28/06 6:00	9.34	-0.05	3/28/06 7:00
3/28/06 6:30	9.36	0.02	3/28/06 7:30
3/28/06 7:00	9.48	0.12	3/28/06 8:00
3/28/06 7:30	9.19	-0.30	3/28/06 8:30
3/28/06 8:00	9.44	0.25	3/28/06 9:00
3/28/06 8:30	9.61	0.17	3/28/06 9:30
3/28/06 9:00	9.51	-0.10	3/28/06 10:00
3/28/06 9:30	9.46	-0.05	3/28/06 10:30
3/28/06 10:00	9.61	0.15	3/28/06 11:00
3/28/06 10:30	9.78	0.17	3/28/06 11:30
3/28/06 11:00	9.81	0.03	3/28/06 12:00
3/28/06 11:30	9.93	0.12	3/28/06 12:30
3/28/06 12:00	10.05	0.12	3/28/06 13:00
3/28/06 12:30	10.12	0.07	3/28/06 13:30
3/28/06 13:00	10.17	0.05	3/28/06 14:00
3/28/06 13:30	10.25	0.07	3/28/06 14:30
3/28/06 14:00	10.30	0.05	3/28/06 15:00
3/28/06 14:30	10.32	0.02	3/28/06 15:30
3/28/06 15:00	10.32	0.00	3/28/06 16:00
3/28/06 15:30	10.35	0.03	3/28/06 16:30
3/28/06 16:00	10.37	0.02	3/28/06 17:00
3/28/06 16:30	10.37	0.00	3/28/06 17:30
3/28/06 17:00	10.39	0.02	3/28/06 18:00
3/28/06 17:30	10.39	0.00	3/28/06 18:30
3/28/06 18:00	10.42	0.02	3/28/06 19:00
3/28/06 18:30	10.42	0.00	3/28/06 19:30
3/28/06 19:00	10.44	0.02	3/28/06 20:00
3/28/06 19:30	10.47	0.02	3/28/06 20:30
3/28/06 20:00	10.44	-0.02	3/28/06 21:00
3/28/06 20:30	10.39	-0.05	3/28/06 21:30
3/28/06 21:00	10.35	-0.05	3/28/06 22:00
3/28/06 21:30	10.30	-0.05	3/28/06 22:30
3/28/06 22:00	10.25	-0.05	3/28/06 23:00
3/28/06 22:30	10.22	-0.02	3/28/06 23:30
3/28/06 23:00	10.17	-0.05	3/29/06 0:00
3/28/06 23:30	10.10	-0.07	3/29/06 0:30
3/29/06 0:00	10.07	-0.03	3/29/06 1:00
3/29/06 0:30	9.90	-0.17	3/29/06 1:30
3/29/06 1:00	9.98	0.07	3/29/06 2:00
3/29/06 1:30	9.98	0.00	3/29/06 2:30
3/29/06 2:00	9.93	-0.05	3/29/06 3:00
3/29/06 2:30	9.90	-0.03	3/29/06 3:30

3/29/06 3:00	9.71	-0.20	3/29/06 4:00
3/29/06 3:30	9.68	-0.02	3/29/06 4:30
3/29/06 4:00	9.63	-0.05	3/29/06 5:00
3/29/06 4:30	9.78	0.15	3/29/06 5:30
3/29/06 5:00	9.78	0.00	3/29/06 6:00
3/29/06 5:30	9.76	-0.02	3/29/06 6:30
3/29/06 6:00	9.73	-0.02	3/29/06 7:00
3/29/06 6:30	9.81	0.07	3/29/06 7:30
3/29/06 7:00	9.66	-0.15	3/29/06 8:00
3/29/06 7:30	9.73	0.07	3/29/06 8:30
3/29/06 8:00	9.53	-0.20	3/29/06 9:00
3/29/06 8:30	9.76	0.22	3/29/06 9:30
3/29/06 9:00	9.68	-0.07	3/29/06 10:00
3/29/06 9:30	9.73	0.05	3/29/06 10:30
3/29/06 10:00	9.73	0.00	3/29/06 11:00
3/29/06 10:30	9.53	-0.20	3/29/06 11:30
3/29/06 11:00	9.73	0.20	3/29/06 12:00
3/29/06 11:30	9.81	0.07	3/29/06 12:30
3/29/06 12:00	9.51	-0.30	3/29/06 13:00
3/29/06 12:30	9.66	0.15	3/29/06 13:30
3/29/06 13:00	9.51	-0.15	3/29/06 14:00
3/29/06 13:30	9.58	0.07	3/29/06 14:30
3/29/06 14:00	9.71	0.12	3/29/06 15:00
3/29/06 14:30	9.76	0.05	3/29/06 15:30
3/29/06 15:00	9.76	0.00	3/29/06 16:00
3/29/06 15:30	9.66	-0.10	3/29/06 16:30
3/29/06 16:00	9.51	-0.15	3/29/06 17:00
3/29/06 16:30	9.73	0.22	3/29/06 17:30
3/29/06 17:00	9.66	-0.07	3/29/06 18:00
3/29/06 17:30	9.51	-0.15	3/29/06 18:30
3/29/06 18:00	9.41	-0.10	3/29/06 19:00
3/29/06 18:30	9.58	0.17	3/29/06 19:30
3/29/06 19:00	9.48	-0.10	3/29/06 20:00
3/29/06 19:30	9.48	0.00	3/29/06 20:30
3/29/06 20:00	9.26	-0.22	3/29/06 21:00
3/29/06 20:30	9.31	0.05	3/29/06 21:30
3/29/06 21:00	9.26	-0.05	3/29/06 22:00
3/29/06 21:30	9.21	-0.05	3/29/06 22:30
3/29/06 22:00	9.24	0.02	3/29/06 23:00
3/29/06 22:30	9.41	0.17	3/29/06 23:30
3/29/06 23:00	9.31	-0.10	3/30/06 0:00
3/29/06 23:30	9.16	-0.15	3/30/06 0:30
3/30/06 0:00	9.19	0.02	3/30/06 1:00
3/30/06 0:30	9.19	0.00	3/30/06 1:30
3/30/06 1:00	9.31	0.12	3/30/06 2:00
3/30/06 1:30	9.14	-0.17	3/30/06 2:30
3/30/06 2:00	9.09	-0.05	3/30/06 3:00
3/30/06 2:30	9.26	0.17	3/30/06 3:30
3/30/06 3:00	9.11	-0.15	3/30/06 4:00
3/30/06 3:30	9.24	0.12	3/30/06 4:30
3/30/06 4:00	9.21	-0.02	3/30/06 5:00
3/30/06 4:30	9.14	-0.07	3/30/06 5:30
3/30/06 5:00	9.19	0.05	3/30/06 6:00
3/30/06 5:30	9.09	-0.10	3/30/06 6:30
3/30/06 6:00	9.11	0.03	3/30/06 7:00
3/30/06 6:30	9.04	-0.07	3/30/06 7:30
3/30/06 7:00	8.84	-0.20	3/30/06 8:00
3/30/06 7:30	9.04	0.20	3/30/06 8:30
3/30/06 8:00	9.09	0.05	3/30/06 9:00
3/30/06 8:30	9.09	0.00	3/30/06 9:30
3/30/06 9:00	9.14	0.05	3/30/06 10:00
3/30/06 9:30	9.09	-0.05	3/30/06 10:30
3/30/06 10:00	9.04	-0.05	3/30/06 11:00
3/30/06 10:30	9.21	0.17	3/30/06 11:30

3/30/06 11:00	9.06	-0.15	3/30/06 12:00
3/30/06 11:30	9.24	0.17	3/30/06 12:30
3/30/06 12:00	9.24	0.00	3/30/06 13:00
3/30/06 12:30	9.31	0.07	3/30/06 13:30
3/30/06 13:00	9.48	0.17	3/30/06 14:00
3/30/06 13:30	9.48	0.00	3/30/06 14:30
3/30/06 14:00	9.61	0.12	3/30/06 15:00
3/30/06 14:30	9.73	0.12	3/30/06 15:30
3/30/06 15:00	9.76	0.02	3/30/06 16:00
3/30/06 15:30	9.58	-0.17	3/30/06 16:30
3/30/06 16:00	9.73	0.15	3/30/06 17:00
3/30/06 16:30	9.76	0.02	3/30/06 17:30
3/30/06 17:00	9.76	0.00	3/30/06 18:00
3/30/06 17:30	9.71	-0.05	3/30/06 18:30
3/30/06 18:00	9.66	-0.05	3/30/06 19:00
3/30/06 18:30	9.56	-0.10	3/30/06 19:30
3/30/06 19:00	9.71	0.15	3/30/06 20:00
3/30/06 19:30	9.68	-0.02	3/30/06 20:30
3/30/06 20:00	9.66	-0.03	3/30/06 21:00
3/30/06 20:30	9.53	-0.12	3/30/06 21:30
3/30/06 21:00	9.66	0.12	3/30/06 22:00
3/30/06 21:30	9.58	-0.07	3/30/06 22:30
3/30/06 22:00	9.44	-0.15	3/30/06 23:00
3/30/06 22:30	9.39	-0.05	3/30/06 23:30
3/30/06 23:00	9.34	-0.05	3/31/06 0:00
3/30/06 23:30	9.53	0.20	3/31/06 0:30
3/31/06 0:00	9.53	0.00	3/31/06 1:00
3/31/06 0:30	9.53	0.00	3/31/06 1:30
3/31/06 1:00	9.53	0.00	3/31/06 2:00
3/31/06 1:30	9.24	-0.30	3/31/06 2:30
3/31/06 2:00	9.48	0.25	3/31/06 3:00
3/31/06 2:30	9.51	0.02	3/31/06 3:30
3/31/06 3:00	9.53	0.03	3/31/06 4:00
3/31/06 3:30	9.44	-0.10	3/31/06 4:30
3/31/06 4:00	9.44	0.00	3/31/06 5:00
3/31/06 4:30	9.34	-0.10	3/31/06 5:30
3/31/06 5:00	9.26	-0.07	3/31/06 6:00
3/31/06 5:30	9.24	-0.02	3/31/06 6:30
3/31/06 6:00	9.21	-0.02	3/31/06 7:00
3/31/06 6:30	9.21	0.00	3/31/06 7:30
3/31/06 7:00	9.21	0.00	3/31/06 8:00
3/31/06 7:30	9.26	0.05	3/31/06 8:30
3/31/06 8:00	9.09	-0.17	3/31/06 9:00
3/31/06 8:30	9.31	0.22	3/31/06 9:30
3/31/06 9:00	9.36	0.05	3/31/06 10:00
3/31/06 9:30	9.39	0.02	3/31/06 10:30
3/31/06 10:00	9.36	-0.02	3/31/06 11:00
3/31/06 10:30	9.53	0.17	3/31/06 11:30
3/31/06 11:00	9.53	0.00	3/31/06 12:00
3/31/06 11:30	9.78	0.25	3/31/06 12:30
3/31/06 12:00	9.88	0.10	3/31/06 13:00
3/31/06 12:30	9.98	0.10	3/31/06 13:30
3/31/06 13:00	10.05	0.07	3/31/06 14:00
3/31/06 13:30	10.12	0.07	3/31/06 14:30
3/31/06 14:00	10.20	0.07	3/31/06 15:00
3/31/06 14:30	10.25	0.05	3/31/06 15:30
3/31/06 15:00	10.30	0.05	3/31/06 16:00
3/31/06 15:30	10.32	0.02	3/31/06 16:30
3/31/06 16:00	10.35	0.03	3/31/06 17:00
3/31/06 16:30	10.37	0.02	3/31/06 17:30
3/31/06 17:00	10.35	-0.02	3/31/06 18:00
3/31/06 17:30	10.32	-0.03	3/31/06 18:30
3/31/06 18:00	10.32	0.00	3/31/06 19:00
3/31/06 18:30	10.30	-0.02	3/31/06 19:30

3/31/06 19:00	10.25	-0.05	3/31/06 20:00
3/31/06 19:30	10.22	-0.02	3/31/06 20:30
3/31/06 20:00	10.20	-0.02	3/31/06 21:00
3/31/06 20:30	10.15	-0.05	3/31/06 21:30
3/31/06 21:00	10.12	-0.03	3/31/06 22:00
3/31/06 21:30	10.05	-0.07	3/31/06 22:30
3/31/06 22:00	9.93	-0.12	3/31/06 23:00
3/31/06 22:30	9.93	0.00	3/31/06 23:30
3/31/06 23:00	9.90	-0.03	4/1/06 0:00
3/31/06 23:30	9.88	-0.02	4/1/06 0:30
4/1/06 0:00	9.83	-0.05	4/1/06 1:00
4/1/06 0:30	9.81	-0.02	4/1/06 1:30
4/1/06 1:00	9.76	-0.05	4/1/06 2:00
4/1/06 1:30	9.61	-0.15	4/1/06 2:30
4/1/06 2:00	9.78	0.17	4/1/06 3:00
4/1/06 2:30	9.68	-0.10	4/1/06 3:30
4/1/06 3:00	9.73	0.05	4/1/06 4:00
4/1/06 3:30	9.66	-0.07	4/1/06 4:30
4/1/06 4:00	9.68	0.03	4/1/06 5:00
4/1/06 4:30	9.63	-0.05	4/1/06 5:30
4/1/06 5:00	9.58	-0.05	4/1/06 6:00
4/1/06 5:30	9.44	-0.15	4/1/06 6:30
4/1/06 6:00	9.56	0.12	4/1/06 7:00
4/1/06 6:30	9.48	-0.07	4/1/06 7:30
4/1/06 7:00	9.53	0.05	4/1/06 8:00
4/1/06 7:30	9.34	-0.20	4/1/06 8:30
4/1/06 8:00	9.48	0.15	4/1/06 9:00
4/1/06 8:30	9.53	0.05	4/1/06 9:30
4/1/06 9:00	9.39	-0.15	4/1/06 10:00
4/1/06 9:30	9.53	0.15	4/1/06 10:30
4/1/06 10:00	9.58	0.05	4/1/06 11:00
4/1/06 10:30	9.51	-0.07	4/1/06 11:30
4/1/06 11:00	9.71	0.20	4/1/06 12:00
4/1/06 11:30	9.76	0.05	4/1/06 12:30
4/1/06 12:00	9.76	0.00	4/1/06 13:00
4/1/06 12:30	9.88	0.12	4/1/06 13:30
4/1/06 13:00	9.95	0.07	4/1/06 14:00
4/1/06 13:30	10.00	0.05	4/1/06 14:30
4/1/06 14:00	10.05	0.05	4/1/06 15:00
4/1/06 14:30	10.12	0.07	4/1/06 15:30
4/1/06 15:00	10.15	0.03	4/1/06 16:00
4/1/06 15:30	10.15	0.00	4/1/06 16:30
4/1/06 16:00	10.15	0.00	4/1/06 17:00
4/1/06 16:30	10.12	-0.03	4/1/06 17:30
4/1/06 17:00	10.12	0.00	4/1/06 18:00
4/1/06 17:30	10.12	0.00	4/1/06 18:30
4/1/06 18:00	10.10	-0.02	4/1/06 19:00
4/1/06 18:30	10.07	-0.03	4/1/06 19:30
4/1/06 19:00	10.03	-0.05	4/1/06 20:00
4/1/06 19:30	9.88	-0.15	4/1/06 20:30
4/1/06 20:00	9.90	0.02	4/1/06 21:00
4/1/06 20:30	9.81	-0.10	4/1/06 21:30
4/1/06 21:00	9.68	-0.12	4/1/06 22:00
4/1/06 21:30	9.73	0.05	4/1/06 22:30
4/1/06 22:00	9.58	-0.15	4/1/06 23:00
4/1/06 22:30	9.61	0.02	4/1/06 23:30
4/2/06 0:00	9.53	-0.07	4/2/06 0:00
4/2/06 0:30	9.36	-0.17	4/2/06 0:30
4/2/06 1:00	9.51	0.15	4/2/06 1:00
4/2/06 1:30	9.41	-0.10	4/2/06 1:30
4/2/06 3:00	9.34		4/2/06 3:00
4/2/06 3:30	9.24	-0.10	4/2/06 3:30
4/2/06 4:00	9.24	0.00	4/2/06 4:00
4/2/06 4:30	9.11	-0.12	4/2/06 4:30

4/2/06 5:00	9.26	0.15	4/2/06 5:00
4/2/06 5:30	9.02	-0.25	4/2/06 5:30
4/2/06 6:00	9.26	0.25	4/2/06 6:00
4/2/06 6:30	9.16	-0.10	4/2/06 6:30
4/2/06 7:00	9.21	0.05	4/2/06 7:00
4/2/06 7:30	9.11	-0.10	4/2/06 7:30
4/2/06 8:00	9.14	0.02	4/2/06 8:00
4/2/06 8:30	8.92	-0.22	4/2/06 8:30
4/2/06 9:00	8.92	0.00	4/2/06 9:00
4/2/06 9:30	8.97	0.05	4/2/06 9:30
4/2/06 10:00	9.02	0.05	4/2/06 10:00
4/2/06 10:30	9.02	0.00	4/2/06 10:30
4/2/06 11:00	8.94	-0.07	4/2/06 11:00
4/2/06 11:30	9.02	0.07	4/2/06 11:30
4/2/06 12:00	9.24	0.22	4/2/06 12:00
4/2/06 12:30	9.09	-0.15	4/2/06 12:30
4/2/06 13:00	9.09	0.00	4/2/06 13:00
4/2/06 13:30	9.14	0.05	4/2/06 13:30
4/2/06 14:00	9.39	0.25	4/2/06 14:00
4/2/06 14:30	9.34	-0.05	4/2/06 14:30
4/2/06 15:00	9.34	0.00	4/2/06 15:00
4/2/06 15:30	9.51	0.17	4/2/06 15:30
4/2/06 16:00	9.58	0.07	4/2/06 16:00
4/2/06 16:30	9.51	-0.07	4/2/06 16:30
4/2/06 17:00	9.61	0.10	4/2/06 17:00
4/2/06 17:30	9.44	-0.17	4/2/06 17:30
4/2/06 18:00	9.61	0.17	4/2/06 18:00
4/2/06 18:30	9.44	-0.17	4/2/06 18:30
4/2/06 19:00	9.66	0.22	4/2/06 19:00
4/2/06 19:30	9.41	-0.25	4/2/06 19:30
4/2/06 20:00	9.63	0.22	4/2/06 20:00
4/2/06 20:30	9.48	-0.15	4/2/06 20:30
4/2/06 21:00	9.71	0.22	4/2/06 21:00
4/2/06 21:30	9.51	-0.20	4/2/06 21:30
4/2/06 22:00	9.46	-0.05	4/2/06 22:00
4/2/06 22:30	9.36	-0.10	4/2/06 22:30
4/2/06 23:00	9.48	0.12	4/2/06 23:00
4/2/06 23:30	9.39	-0.10	4/2/06 23:30
4/3/06 0:00	9.44	0.05	4/3/06 0:00
4/3/06 0:30	9.24	-0.20	4/3/06 0:30
4/3/06 1:00	9.19	-0.05	4/3/06 1:00
4/3/06 1:30	9.21	0.03	4/3/06 1:30
4/3/06 2:00	9.19	-0.03	4/3/06 2:00
4/3/06 2:30	9.16	-0.02	4/3/06 2:30
4/3/06 3:00	9.16	0.00	4/3/06 3:00
4/3/06 3:30	9.19	0.02	4/3/06 3:30
4/3/06 4:00	9.19	0.00	4/3/06 4:00
4/3/06 4:30	9.16	-0.02	4/3/06 4:30
4/3/06 5:00	9.19	0.02	4/3/06 5:00
4/3/06 5:30	9.34	0.15	4/3/06 5:30
4/3/06 6:00	9.39	0.05	4/3/06 6:00
4/3/06 6:30	9.36	-0.02	4/3/06 6:30
4/3/06 7:00	9.24	-0.12	4/3/06 7:00
4/3/06 7:30	9.24	0.00	4/3/06 7:30
4/3/06 8:00	9.41	0.17	4/3/06 8:00
4/3/06 8:30	9.44	0.03	4/3/06 8:30
4/3/06 9:00	9.39	-0.05	4/3/06 9:00
4/3/06 9:30	9.24	-0.15	4/3/06 9:30
4/3/06 10:00	9.46	0.22	4/3/06 10:00
4/3/06 10:30	9.26	-0.20	4/3/06 10:30
4/3/06 11:00	9.44	0.17	4/3/06 11:00
4/3/06 11:30	9.48	0.05	4/3/06 11:30
4/3/06 12:00	9.51	0.02	4/3/06 12:00
4/3/06 12:30	9.53	0.03	4/3/06 12:30

4/3/06 13:00	9.58	0.05	4/3/06 13:00
4/3/06 13:30	9.41	-0.17	4/3/06 13:30
4/3/06 14:00	9.66	0.25	4/3/06 14:00
4/3/06 14:30	9.71	0.05	4/3/06 14:30
4/3/06 15:00	9.73	0.02	4/3/06 15:00
4/3/06 15:30	9.63	-0.10	4/3/06 15:30
4/3/06 16:00	9.85	0.22	4/3/06 16:00
4/3/06 16:30	9.81	-0.05	4/3/06 16:30
4/3/06 17:00	9.93	0.12	4/3/06 17:00
4/3/06 17:30	9.95	0.02	4/3/06 17:30
4/3/06 18:00	10.00	0.05	4/3/06 18:00
4/3/06 18:30	10.03	0.02	4/3/06 18:30
4/3/06 19:00	10.07	0.05	4/3/06 19:00
4/3/06 19:30	10.07	0.00	4/3/06 19:30
4/3/06 20:00	10.07	0.00	4/3/06 20:00
4/3/06 20:30	10.07	0.00	4/3/06 20:30
4/3/06 21:00	10.05	-0.02	4/3/06 21:00
4/3/06 21:30	10.03	-0.02	4/3/06 21:30
4/3/06 22:00	10.03	0.00	4/3/06 22:00
4/3/06 22:30	10.00	-0.02	4/3/06 22:30
4/3/06 23:00	9.98	-0.02	4/3/06 23:00
4/3/06 23:30	9.93	-0.05	4/3/06 23:30
4/4/06 0:00	9.93	0.00	4/4/06 0:00
4/4/06 0:30	9.71	-0.22	4/4/06 0:30
4/4/06 1:00	9.88	0.17	4/4/06 1:00
4/4/06 1:30	9.83	-0.05	4/4/06 1:30
4/4/06 2:00	9.63	-0.20	4/4/06 2:00
4/4/06 2:30	9.63	0.00	4/4/06 2:30
4/4/06 3:00	9.66	0.02	4/4/06 3:00
4/4/06 3:30	9.63	-0.02	4/4/06 3:30
4/4/06 4:00	9.44	-0.20	4/4/06 4:00
4/4/06 4:30	9.58	0.15	4/4/06 4:30
4/4/06 5:00	9.58	0.00	4/4/06 5:00
4/4/06 5:30	9.39	-0.20	4/4/06 5:30
4/4/06 6:00	9.51	0.12	4/4/06 6:00
4/4/06 6:30	9.29	-0.22	4/4/06 6:30
4/4/06 7:00	9.48	0.20	4/4/06 7:00
4/4/06 7:30	9.41	-0.07	4/4/06 7:30
4/4/06 8:00	9.31	-0.10	4/4/06 8:00
4/4/06 8:30	9.39	0.07	4/4/06 8:30
4/4/06 9:00	9.21	-0.17	4/4/06 9:00
4/4/06 9:30	9.34	0.12	4/4/06 9:30
4/4/06 10:00	9.26	-0.07	4/4/06 10:00
4/4/06 10:30	9.24	-0.02	4/4/06 10:30
4/4/06 11:00	9.48	0.25	4/4/06 11:00
4/4/06 11:30	9.44	-0.05	4/4/06 11:30
4/4/06 12:00	9.53	0.10	4/4/06 12:00
4/4/06 12:30	9.63	0.10	4/4/06 12:30
4/4/06 13:00	9.61	-0.02	4/4/06 13:00
4/4/06 13:30	9.78	0.17	4/4/06 13:30
4/4/06 14:00	9.98	0.20	4/4/06 14:00
4/4/06 14:30	10.07	0.10	4/4/06 14:30
4/4/06 15:00	10.17	0.10	4/4/06 15:00
4/4/06 15:30	10.27	0.10	4/4/06 15:30
4/4/06 16:00	10.35	0.07	4/4/06 16:00
4/4/06 16:30	10.42	0.07	4/4/06 16:30
4/4/06 17:00	10.44	0.02	4/4/06 17:00
4/4/06 17:30	10.49	0.05	4/4/06 17:30
4/4/06 18:00	10.52	0.02	4/4/06 18:00
4/4/06 18:30	10.56	0.05	4/4/06 18:30
4/4/06 19:00	10.59	0.03	4/4/06 19:00
4/4/06 19:30	10.61	0.02	4/4/06 19:30
4/4/06 20:00	10.64	0.02	4/4/06 20:00
4/4/06 20:30	10.66	0.03	4/4/06 20:30

4/4/06 21:00	10.69	0.02	4/4/06 21:00
4/4/06 21:30	10.66	-0.02	4/4/06 21:30
4/4/06 22:00	10.61	-0.05	4/4/06 22:00
4/4/06 22:30	10.59	-0.02	4/4/06 22:30
4/4/06 23:00	10.54	-0.05	4/4/06 23:00
4/4/06 23:30	10.49	-0.05	4/4/06 23:30
4/5/06 0:00	10.42	-0.07	4/5/06 0:00
4/5/06 0:30	10.35	-0.07	4/5/06 0:30
4/5/06 1:00	10.27	-0.07	4/5/06 1:00
4/5/06 1:30	10.17	-0.10	4/5/06 1:30
4/5/06 2:00	10.03	-0.15	4/5/06 2:00
4/5/06 2:30	9.90	-0.12	4/5/06 2:30
4/5/06 3:00	9.81	-0.10	4/5/06 3:00
4/5/06 3:30	9.71	-0.10	4/5/06 3:30
4/5/06 4:00	9.53	-0.17	4/5/06 4:00
4/5/06 4:30	9.46	-0.07	4/5/06 4:30
4/5/06 5:00	9.58	0.12	4/5/06 5:00
4/5/06 5:30	9.58	0.00	4/5/06 5:30
4/5/06 6:00	9.58	0.00	4/5/06 6:00
4/5/06 6:30	9.58	0.00	4/5/06 6:30
4/5/06 7:00	9.53	-0.05	4/5/06 7:00
4/5/06 7:30	9.34	-0.20	4/5/06 7:30
4/5/06 8:00	9.36	0.02	4/5/06 8:00
4/5/06 8:30	9.41	0.05	4/5/06 8:30
4/5/06 9:00	9.36	-0.05	4/5/06 9:00
4/5/06 9:30	9.61	0.25	4/5/06 9:30
4/5/06 10:00	9.48	-0.12	4/5/06 10:00
4/5/06 10:30	9.63	0.15	4/5/06 10:30
4/5/06 11:00	9.73	0.10	4/5/06 11:00
4/5/06 11:30	9.71	-0.02	4/5/06 11:30
4/5/06 12:00	9.81	0.10	4/5/06 12:00
4/5/06 12:30	9.81	0.00	4/5/06 12:30
4/5/06 13:00	9.95	0.15	4/5/06 13:00
4/5/06 13:30	10.07	0.12	4/5/06 13:30
4/5/06 14:00	10.15	0.07	4/5/06 14:00
4/5/06 14:30	10.25	0.10	4/5/06 14:30
4/5/06 15:00	10.32	0.07	4/5/06 15:00
4/5/06 15:30	10.39	0.07	4/5/06 15:30
4/5/06 16:00	10.44	0.05	4/5/06 16:00
4/5/06 16:30	10.52	0.07	4/5/06 16:30
4/5/06 17:00	10.54	0.03	4/5/06 17:00
4/5/06 17:30	10.56	0.02	4/5/06 17:30
4/5/06 18:00	10.59	0.03	4/5/06 18:00
4/5/06 18:30	10.64	0.05	4/5/06 18:30
4/5/06 19:00	10.66	0.03	4/5/06 19:00
4/5/06 19:30	10.69	0.02	4/5/06 19:30
4/5/06 20:00	10.69	0.00	4/5/06 20:00
4/5/06 20:30	10.64	-0.05	4/5/06 20:30
4/5/06 21:00	10.61	-0.02	4/5/06 21:00
4/5/06 21:30	10.59	-0.02	4/5/06 21:30
4/5/06 22:00	10.54	-0.05	4/5/06 22:00
4/5/06 22:30	10.52	-0.03	4/5/06 22:30
4/5/06 23:00	10.47	-0.05	4/5/06 23:00
4/5/06 23:30	10.42	-0.05	4/5/06 23:30
4/6/06 0:00	10.37	-0.05	4/6/06 0:00
4/6/06 0:30	10.32	-0.05	4/6/06 0:30
4/6/06 1:00	10.27	-0.05	4/6/06 1:00
4/6/06 1:30	10.22	-0.05	4/6/06 1:30
4/6/06 2:00	10.17	-0.05	4/6/06 2:00
4/6/06 2:30	10.15	-0.02	4/6/06 2:30
4/6/06 3:00	10.10	-0.05	4/6/06 3:00
4/6/06 3:30	10.03	-0.07	4/6/06 3:30
4/6/06 4:00	10.03	0.00	4/6/06 4:00
4/6/06 4:30	9.98	-0.05	4/6/06 4:30

4/6/06 5:00	9.98	0.00	4/6/06 5:00
4/6/06 5:30	9.93	-0.05	4/6/06 5:30
4/6/06 6:00	9.81	-0.12	4/6/06 6:00
4/6/06 6:30	9.78	-0.03	4/6/06 6:30
4/6/06 7:00	9.90	0.12	4/6/06 7:00
4/6/06 7:30	9.85	-0.05	4/6/06 7:30
4/6/06 8:00	9.90	0.05	4/6/06 8:00
4/6/06 8:30	9.90	0.00	4/6/06 8:30
4/6/06 9:00	9.81	-0.10	4/6/06 9:00
4/6/06 9:30	9.81	0.00	4/6/06 9:30
4/6/06 10:00	9.76	-0.05	4/6/06 10:00
4/6/06 10:30	9.95	0.20	4/6/06 10:30
4/6/06 11:00	9.98	0.03	4/6/06 11:00
4/6/06 11:30	10.00	0.02	4/6/06 11:30
4/6/06 12:00	9.98	-0.02	4/6/06 12:00
4/6/06 12:30	9.95	-0.03	4/6/06 12:30
4/6/06 13:00	10.07	0.12	4/6/06 13:00
4/6/06 13:30	9.93	-0.15	4/6/06 13:30
4/6/06 14:00	10.12	0.20	4/6/06 14:00
4/6/06 14:30	10.17	0.05	4/6/06 14:30
4/6/06 15:00	10.22	0.05	4/6/06 15:00
4/6/06 15:30	10.27	0.05	4/6/06 15:30
4/6/06 16:00	10.35	0.07	4/6/06 16:00
4/6/06 16:30	10.42	0.07	4/6/06 16:30
4/6/06 17:00	10.47	0.05	4/6/06 17:00
4/6/06 17:30	10.49	0.02	4/6/06 17:30
4/6/06 18:00	10.52	0.02	4/6/06 18:00
4/6/06 18:30	10.56	0.05	4/6/06 18:30
4/6/06 19:00	10.61	0.05	4/6/06 19:00
4/6/06 19:30	10.64	0.02	4/6/06 19:30
4/6/06 20:00	10.64	0.00	4/6/06 20:00
4/6/06 20:30	10.61	-0.02	4/6/06 20:30
4/6/06 21:00	10.59	-0.02	4/6/06 21:00
4/6/06 21:30	10.56	-0.03	4/6/06 21:30
4/6/06 22:00	10.54	-0.02	4/6/06 22:00
4/6/06 22:30	10.49	-0.05	4/6/06 22:30
4/6/06 23:00	10.44	-0.05	4/6/06 23:00
4/6/06 23:30	10.42	-0.02	4/6/06 23:30
4/7/06 0:00	10.37	-0.05	4/7/06 0:00
4/7/06 0:30	10.30	-0.07	4/7/06 0:30
4/7/06 1:00	10.25	-0.05	4/7/06 1:00
4/7/06 1:30	10.20	-0.05	4/7/06 1:30
4/7/06 2:00	10.12	-0.07	4/7/06 2:00
4/7/06 2:30	10.03	-0.10	4/7/06 2:30
4/7/06 3:00	9.95	-0.07	4/7/06 3:00
4/7/06 3:30	9.98	0.03	4/7/06 3:30
4/7/06 4:00	9.68	-0.30	4/7/06 4:00
4/7/06 4:30	9.81	0.12	4/7/06 4:30
4/7/06 5:00	9.78	-0.03	4/7/06 5:00
4/7/06 5:30	9.81	0.03	4/7/06 5:30
4/7/06 6:00	9.78	-0.03	4/7/06 6:00
4/7/06 6:30	9.68	-0.10	4/7/06 6:30
4/7/06 7:00	9.53	-0.15	4/7/06 7:00
4/7/06 7:30	9.61	0.07	4/7/06 7:30
4/7/06 8:00	9.71	0.10	4/7/06 8:00
4/7/06 8:30	9.58	-0.12	4/7/06 8:30
4/7/06 9:00	9.66	0.07	4/7/06 9:00
4/7/06 9:30	9.58	-0.07	4/7/06 9:30
4/7/06 10:00	9.58	0.00	4/7/06 10:00
4/7/06 10:30	9.71	0.12	4/7/06 10:30
4/7/06 11:00	9.71	0.00	4/7/06 11:00
4/7/06 11:30	9.73	0.02	4/7/06 11:30
4/7/06 12:00	9.71	-0.02	4/7/06 12:00
4/7/06 12:30	9.81	0.10	4/7/06 12:30

4/7/06 13:00	9.88	0.07	4/7/06 13:00
4/7/06 13:30	9.95	0.07	4/7/06 13:30
4/7/06 14:00	9.93	-0.02	4/7/06 14:00
4/7/06 14:30	10.07	0.15	4/7/06 14:30
4/7/06 15:00	10.12	0.05	4/7/06 15:00
4/7/06 15:30	10.20	0.07	4/7/06 15:30
4/7/06 16:00	10.25	0.05	4/7/06 16:00
4/7/06 16:30	10.32	0.07	4/7/06 16:30
4/7/06 17:00	10.37	0.05	4/7/06 17:00
4/7/06 17:30	10.39	0.02	4/7/06 17:30
4/7/06 18:00	10.42	0.02	4/7/06 18:00
4/7/06 18:30	10.44	0.02	4/7/06 18:30
4/7/06 19:00	10.47	0.02	4/7/06 19:00
4/7/06 19:30	10.47	0.00	4/7/06 19:30
4/7/06 20:00	10.49	0.02	4/7/06 20:00
4/7/06 20:30	10.49	0.00	4/7/06 20:30
4/7/06 21:00	10.52	0.02	4/7/06 21:00
4/7/06 21:30	10.52	0.00	4/7/06 21:30
4/7/06 22:00	10.49	-0.02	4/7/06 22:00
4/7/06 22:30	10.47	-0.02	4/7/06 22:30
4/7/06 23:00	10.47	0.00	4/7/06 23:00
4/7/06 23:30	10.44	-0.02	4/7/06 23:30
4/8/06 0:00	10.39	-0.05	4/8/06 0:00
4/8/06 0:30	10.37	-0.02	4/8/06 0:30
4/8/06 1:00	10.35	-0.02	4/8/06 1:00
4/8/06 1:30	10.30	-0.05	4/8/06 1:30
4/8/06 2:00	10.25	-0.05	4/8/06 2:00
4/8/06 2:30	10.22	-0.02	4/8/06 2:30
4/8/06 3:00	10.17	-0.05	4/8/06 3:00
4/8/06 3:30	10.15	-0.02	4/8/06 3:30
4/8/06 4:00	10.10	-0.05	4/8/06 4:00
4/8/06 4:30	10.05	-0.05	4/8/06 4:30
4/8/06 5:00	10.03	-0.02	4/8/06 5:00
4/8/06 5:30	9.98	-0.05	4/8/06 5:30
4/8/06 6:00	9.83	-0.15	4/8/06 6:00
4/8/06 6:30	9.98	0.15	4/8/06 6:30
4/8/06 7:00	9.85	-0.12	4/8/06 7:00
4/8/06 7:30	9.95	0.10	4/8/06 7:30
4/8/06 8:00	9.85	-0.10	4/8/06 8:00
4/8/06 8:30	9.95	0.10	4/8/06 8:30
4/8/06 9:00	9.88	-0.07	4/8/06 9:00
4/8/06 9:30	9.93	0.05	4/8/06 9:30
4/8/06 10:00	9.95	0.02	4/8/06 10:00
4/8/06 10:30	9.88	-0.07	4/8/06 10:30
4/8/06 11:00	9.85	-0.02	4/8/06 11:00
4/8/06 11:30	9.93	0.07	4/8/06 11:30
4/8/06 12:00	9.85	-0.07	4/8/06 12:00
4/8/06 12:30	10.00	0.15	4/8/06 12:30
4/8/06 13:00	10.00	0.00	4/8/06 13:00
4/8/06 13:30	10.05	0.05	4/8/06 13:30
4/8/06 14:00	10.10	0.05	4/8/06 14:00
4/8/06 14:30	10.12	0.02	4/8/06 14:30
4/8/06 15:00	10.15	0.03	4/8/06 15:00
4/8/06 15:30	10.20	0.05	4/8/06 15:30
4/8/06 16:00	10.25	0.05	4/8/06 16:00
4/8/06 16:30	10.30	0.05	4/8/06 16:30
4/8/06 17:00	10.32	0.02	4/8/06 17:00
4/8/06 17:30	10.35	0.03	4/8/06 17:30
4/8/06 18:00	10.37	0.02	4/8/06 18:00
4/8/06 18:30	10.39	0.02	4/8/06 18:30
4/8/06 19:00	10.39	0.00	4/8/06 19:00
4/8/06 19:30	10.42	0.02	4/8/06 19:30
4/8/06 20:00	10.39	-0.02	4/8/06 20:00
4/8/06 20:30	10.37	-0.02	4/8/06 20:30

4/8/06 21:00	10.32	-0.05	4/8/06 21:00
4/8/06 21:30	10.30	-0.02	4/8/06 21:30
4/8/06 22:00	10.25	-0.05	4/8/06 22:00
4/8/06 22:30	10.20	-0.05	4/8/06 22:30
4/8/06 23:00	10.15	-0.05	4/8/06 23:00
4/8/06 23:30	10.07	-0.07	4/8/06 23:30
4/9/06 0:00	9.98	-0.10	4/9/06 0:00
4/9/06 0:30	9.93	-0.05	4/9/06 0:30
4/9/06 1:00	9.95	0.02	4/9/06 1:00
4/9/06 1:30	9.90	-0.05	4/9/06 1:30
4/9/06 2:00	9.78	-0.12	4/9/06 2:00
4/9/06 2:30	9.83	0.05	4/9/06 2:30
4/9/06 3:00	9.83	0.00	4/9/06 3:00
4/9/06 3:30	9.76	-0.07	4/9/06 3:30
4/9/06 4:00	9.76	0.00	4/9/06 4:00
4/9/06 4:30	9.56	-0.20	4/9/06 4:30
4/9/06 5:00	9.63	0.07	4/9/06 5:00
4/9/06 5:30	9.56	-0.07	4/9/06 5:30
4/9/06 6:00	9.44	-0.12	4/9/06 6:00
4/9/06 6:30	9.58	0.15	4/9/06 6:30
4/9/06 7:00	9.56	-0.03	4/9/06 7:00
4/9/06 7:30	9.51	-0.05	4/9/06 7:30
4/9/06 8:00	9.36	-0.15	4/9/06 8:00
4/9/06 8:30	9.46	0.10	4/9/06 8:30
4/9/06 9:00	9.46	0.00	4/9/06 9:00
4/9/06 9:30	9.46	0.00	4/9/06 9:30
4/9/06 10:00	9.46	0.00	4/9/06 10:00
4/9/06 10:30	9.46	0.00	4/9/06 10:30
4/9/06 11:00	9.31	-0.15	4/9/06 11:00
4/9/06 11:30	9.51	0.20	4/9/06 11:30
4/9/06 12:00	9.48	-0.02	4/9/06 12:00
4/9/06 12:30	9.63	0.15	4/9/06 12:30
4/9/06 13:00	9.56	-0.07	4/9/06 13:00
4/9/06 13:30	9.71	0.15	4/9/06 13:30
4/9/06 14:00	9.76	0.05	4/9/06 14:00
4/9/06 14:30	9.98	0.22	4/9/06 14:30
4/9/06 15:00	10.05	0.07	4/9/06 15:00
4/9/06 15:30	10.12	0.07	4/9/06 15:30
4/9/06 16:00	10.20	0.07	4/9/06 16:00
4/9/06 16:30	10.25	0.05	4/9/06 16:30
4/9/06 17:00	10.30	0.05	4/9/06 17:00
4/9/06 17:30	10.32	0.02	4/9/06 17:30
4/9/06 18:00	10.35	0.03	4/9/06 18:00
4/9/06 18:30	10.37	0.02	4/9/06 18:30
4/9/06 19:00	10.39	0.02	4/9/06 19:00
4/9/06 19:30	10.42	0.02	4/9/06 19:30
4/9/06 20:00	10.42	0.00	4/9/06 20:00
4/9/06 20:30	10.44	0.02	4/9/06 20:30
4/9/06 21:00	10.44	0.00	4/9/06 21:00
4/9/06 21:30	10.42	-0.02	4/9/06 21:30
4/9/06 22:00	10.37	-0.05	4/9/06 22:00
4/9/06 22:30	10.30	-0.07	4/9/06 22:30
4/9/06 23:00	10.25	-0.05	4/9/06 23:00
4/9/06 23:30	10.20	-0.05	4/9/06 23:30
4/10/06 0:00	10.12	-0.07	4/10/06 0:00
4/10/06 0:30	9.95	-0.17	4/10/06 0:30
4/10/06 1:00	10.00	0.05	4/10/06 1:00
4/10/06 1:30	9.98	-0.02	4/10/06 1:30
4/10/06 2:00	9.95	-0.03	4/10/06 2:00
4/10/06 2:30	9.88	-0.07	4/10/06 2:30
4/10/06 3:00	9.90	0.02	4/10/06 3:00
4/10/06 3:30	9.85	-0.05	4/10/06 3:30
4/10/06 4:00	9.71	-0.15	4/10/06 4:00
4/10/06 4:30	9.71	0.00	4/10/06 4:30

4/10/06 5:00	9.71	0.00	4/10/06 5:00
4/10/06 5:30	9.66	-0.05	4/10/06 5:30
4/10/06 6:00	9.63	-0.02	4/10/06 6:00
4/10/06 6:30	9.73	0.10	4/10/06 6:30
4/10/06 7:00	9.78	0.05	4/10/06 7:00
4/10/06 7:30	9.81	0.03	4/10/06 7:30
4/10/06 8:00	9.78	-0.03	4/10/06 8:00
4/10/06 8:30	9.78	0.00	4/10/06 8:30
4/10/06 9:00	9.76	-0.02	4/10/06 9:00
4/10/06 9:30	9.71	-0.05	4/10/06 9:30
4/10/06 10:00	9.63	-0.07	4/10/06 10:00
4/10/06 10:30	9.61	-0.02	4/10/06 10:30
4/10/06 11:00	9.61	0.00	4/10/06 11:00
4/10/06 11:30	9.66	0.05	4/10/06 11:30
4/10/06 12:00	9.68	0.03	4/10/06 12:00
4/10/06 12:30	9.66	-0.03	4/10/06 12:30
4/10/06 13:00	9.63	-0.02	4/10/06 13:00
4/10/06 13:30	9.78	0.15	4/10/06 13:30
4/10/06 14:00	9.85	0.07	4/10/06 14:00
4/10/06 14:30	9.81	-0.05	4/10/06 14:30
4/10/06 15:00	9.78	-0.03	4/10/06 15:00
4/10/06 15:30	9.95	0.17	4/10/06 15:30
4/10/06 16:00	9.98	0.03	4/10/06 16:00
4/10/06 16:30	10.03	0.05	4/10/06 16:30
4/10/06 17:00	10.07	0.05	4/10/06 17:00
4/10/06 17:30	10.12	0.05	4/10/06 17:30
4/10/06 18:00	10.17	0.05	4/10/06 18:00
4/10/06 18:30	10.22	0.05	4/10/06 18:30
4/10/06 19:00	10.22	0.00	4/10/06 19:00
4/10/06 19:30	10.22	0.00	4/10/06 19:30
4/10/06 20:00	10.22	0.00	4/10/06 20:00
4/10/06 20:30	10.20	-0.02	4/10/06 20:30
4/10/06 21:00	10.20	0.00	4/10/06 21:00
4/10/06 21:30	10.20	0.00	4/10/06 21:30
4/10/06 22:00	10.17	-0.02	4/10/06 22:00
4/10/06 22:30	10.15	-0.02	4/10/06 22:30
4/10/06 23:00	10.10	-0.05	4/10/06 23:00
4/10/06 23:30	10.05	-0.05	4/10/06 23:30
4/11/06 0:00	9.98	-0.07	4/11/06 0:00
4/11/06 0:30	9.95	-0.03	4/11/06 0:30
4/11/06 1:00	9.76	-0.20	4/11/06 1:00
4/11/06 1:30	9.78	0.02	4/11/06 1:30
4/11/06 2:00	9.76	-0.02	4/11/06 2:00
4/11/06 2:30	9.73	-0.02	4/11/06 2:30
4/11/06 3:00	9.68	-0.05	4/11/06 3:00
4/11/06 3:30	9.68	0.00	4/11/06 3:30
4/11/06 4:00	9.61	-0.07	4/11/06 4:00
4/11/06 4:30	9.46	-0.15	4/11/06 4:30
4/11/06 5:00	9.48	0.02	4/11/06 5:00
4/11/06 5:30	9.46	-0.02	4/11/06 5:30
4/11/06 6:00	9.41	-0.05	4/11/06 6:00
4/11/06 6:30	9.24	-0.17	4/11/06 6:30
4/11/06 7:00	9.31	0.07	4/11/06 7:00
4/11/06 7:30	9.31	0.00	4/11/06 7:30
4/11/06 8:00	9.16	-0.15	4/11/06 8:00
4/11/06 8:30	9.24	0.07	4/11/06 8:30
4/11/06 9:00	9.26	0.02	4/11/06 9:00
4/11/06 9:30	9.06	-0.20	4/11/06 9:30
4/11/06 10:00	9.21	0.15	4/11/06 10:00
4/11/06 10:30	9.16	-0.05	4/11/06 10:30
4/11/06 11:00	9.29	0.12	4/11/06 11:00
4/11/06 11:30	9.29	0.00	4/11/06 11:30
4/11/06 12:00	9.34	0.05	4/11/06 12:00
4/11/06 12:30	9.41	0.07	4/11/06 12:30

4/11/06 13:00	9.46	0.05	4/11/06 13:00
4/11/06 13:30	9.51	0.05	4/11/06 13:30
4/11/06 14:00	9.53	0.03	4/11/06 14:00
4/11/06 14:30	9.63	0.10	4/11/06 14:30
4/11/06 15:00	9.71	0.07	4/11/06 15:00
4/11/06 15:30	9.78	0.07	4/11/06 15:30
4/11/06 16:00	9.83	0.05	4/11/06 16:00
4/11/06 16:30	9.88	0.05	4/11/06 16:30
4/11/06 17:00	9.93	0.05	4/11/06 17:00
4/11/06 17:30	9.95	0.02	4/11/06 17:30
4/11/06 18:00	9.98	0.03	4/11/06 18:00
4/11/06 18:30	10.00	0.02	4/11/06 18:30
4/11/06 19:00	10.00	0.00	4/11/06 19:00
4/11/06 19:30	10.03	0.02	4/11/06 19:30
4/11/06 20:00	10.05	0.02	4/11/06 20:00
4/11/06 20:30	10.05	0.00	4/11/06 20:30
4/11/06 21:00	10.07	0.02	4/11/06 21:00
4/11/06 21:30	10.07	0.00	4/11/06 21:30
4/11/06 22:00	10.07	0.00	4/11/06 22:00
4/11/06 22:30	10.07	0.00	4/11/06 22:30
4/11/06 23:00	10.05	-0.02	4/11/06 23:00
4/11/06 23:30	10.03	-0.02	4/11/06 23:30
4/12/06 0:00	10.00	-0.02	4/12/06 0:00
4/12/06 0:30	9.95	-0.05	4/12/06 0:30
4/12/06 1:00	9.93	-0.02	4/12/06 1:00
4/12/06 1:30	9.85	-0.07	4/12/06 1:30
4/12/06 2:00	9.81	-0.05	4/12/06 2:00
4/12/06 2:30	9.78	-0.03	4/12/06 2:30
4/12/06 3:00	9.66	-0.12	4/12/06 3:00
4/12/06 3:30	9.68	0.03	4/12/06 3:30
4/12/06 4:00	9.66	-0.03	4/12/06 4:00
4/12/06 4:30	9.51	-0.15	4/12/06 4:30
4/12/06 5:00	9.61	0.10	4/12/06 5:00
4/12/06 5:30	9.61	0.00	4/12/06 5:30
4/12/06 6:00	9.53	-0.07	4/12/06 6:00
4/12/06 6:30	9.44	-0.10	4/12/06 6:30
4/12/06 7:00	9.44	0.00	4/12/06 7:00
4/12/06 7:30	9.53	0.10	4/12/06 7:30
4/12/06 8:00	9.56	0.02	4/12/06 8:00
4/12/06 8:30	9.44	-0.12	4/12/06 8:30
4/12/06 9:00	9.58	0.15	4/12/06 9:00
4/12/06 9:30	9.61	0.02	4/12/06 9:30
4/12/06 10:00	9.53	-0.07	4/12/06 10:00
4/12/06 10:30	9.66	0.12	4/12/06 10:30
4/12/06 11:00	9.68	0.03	4/12/06 11:00
4/12/06 11:30	9.73	0.05	4/12/06 11:30
4/12/06 12:00	9.78	0.05	4/12/06 12:00
4/12/06 12:30	9.83	0.05	4/12/06 12:30
4/12/06 13:00	9.88	0.05	4/12/06 13:00
4/12/06 13:30	9.90	0.02	4/12/06 13:30
4/12/06 14:00	9.93	0.03	4/12/06 14:00
4/12/06 14:30	9.95	0.02	4/12/06 14:30
4/12/06 15:00	9.98	0.03	4/12/06 15:00
4/12/06 15:30	10.00	0.02	4/12/06 15:30
4/12/06 16:00	10.00	0.00	4/12/06 16:00
4/12/06 16:30	10.00	0.00	4/12/06 16:30
4/12/06 17:00	10.03	0.02	4/12/06 17:00
4/12/06 17:30	10.03	0.00	4/12/06 17:30
4/12/06 18:00	10.03	0.00	4/12/06 18:00
4/12/06 18:30	10.05	0.02	4/12/06 18:30
4/12/06 19:00	10.05	0.00	4/12/06 19:00
4/12/06 19:30	10.07	0.02	4/12/06 19:30
4/12/06 20:00	10.07	0.00	4/12/06 20:00
4/12/06 20:30	10.10	0.03	4/12/06 20:30

4/12/06 21:00	10.10	0.00	4/12/06 21:00
4/12/06 21:30	10.10	0.00	4/12/06 21:30
4/12/06 22:00	10.12	0.02	4/12/06 22:00
4/12/06 22:30	10.12	0.00	4/12/06 22:30
4/12/06 23:00	10.15	0.03	4/12/06 23:00
4/12/06 23:30	10.15	0.00	4/12/06 23:30
4/13/06 0:00	10.17	0.02	4/13/06 0:00
4/13/06 0:30	10.17	0.00	4/13/06 0:30
4/13/06 1:00	10.17	0.00	4/13/06 1:00
4/13/06 1:30	10.17	0.00	4/13/06 1:30
4/13/06 2:00	10.20	0.02	4/13/06 2:00
4/13/06 2:30	10.20	0.00	4/13/06 2:30
4/13/06 3:00	10.17	-0.02	4/13/06 3:00
4/13/06 3:30	10.12	-0.05	4/13/06 3:30
4/13/06 4:00	10.10	-0.02	4/13/06 4:00
4/13/06 4:30	10.07	-0.03	4/13/06 4:30
4/13/06 5:00	10.03	-0.05	4/13/06 5:00
4/13/06 5:30	10.00	-0.02	4/13/06 5:30
4/13/06 6:00	9.98	-0.02	4/13/06 6:00
4/13/06 6:30	9.95	-0.03	4/13/06 6:30
4/13/06 7:00	9.93	-0.02	4/13/06 7:00
4/13/06 7:30	9.90	-0.03	4/13/06 7:30
4/13/06 8:00	9.90	0.00	4/13/06 8:00
4/13/06 8:30	9.90	0.00	4/13/06 8:30
4/13/06 9:00	9.88	-0.02	4/13/06 9:00
4/13/06 9:30	9.88	0.00	4/13/06 9:30
4/13/06 10:00	9.88	0.00	4/13/06 10:00
4/13/06 10:30	9.90	0.02	4/13/06 10:30
4/13/06 11:00	9.90	0.00	4/13/06 11:00
4/13/06 11:30	9.93	0.03	4/13/06 11:30
4/13/06 12:00	9.93	0.00	4/13/06 12:00
4/13/06 12:30	9.95	0.02	4/13/06 12:30
4/13/06 13:00	9.98	0.03	4/13/06 13:00
4/13/06 13:30	10.00	0.02	4/13/06 13:30
4/13/06 14:00	10.03	0.02	4/13/06 14:00
4/13/06 14:30	10.05	0.02	4/13/06 14:30
4/13/06 15:00	10.07	0.02	4/13/06 15:00
4/13/06 15:30	10.07	0.00	4/13/06 15:30
4/13/06 16:00	10.10	0.03	4/13/06 16:00
4/13/06 16:30	10.12	0.02	4/13/06 16:30
4/13/06 17:00	10.12	0.00	4/13/06 17:00
4/13/06 17:30	10.15	0.03	4/13/06 17:30
4/13/06 18:00	10.15	0.00	4/13/06 18:00
4/13/06 18:30	10.15	0.00	4/13/06 18:30
4/13/06 19:00	10.12	-0.03	4/13/06 19:00
4/13/06 19:30	10.12	0.00	4/13/06 19:30
4/13/06 20:00	10.12	0.00	4/13/06 20:00
4/13/06 20:30	10.12	0.00	4/13/06 20:30
4/13/06 21:00	10.10	-0.02	4/13/06 21:00
4/13/06 21:30	10.07	-0.03	4/13/06 21:30
4/13/06 22:00	10.05	-0.02	4/13/06 22:00
4/13/06 22:30	10.05	0.00	4/13/06 22:30
4/13/06 23:00	10.03	-0.02	4/13/06 23:00
4/13/06 23:30	10.00	-0.02	4/13/06 23:30
4/14/06 0:00	9.98	-0.02	4/14/06 0:00
4/14/06 0:30	9.95	-0.03	4/14/06 0:30
4/14/06 1:00	9.93	-0.02	4/14/06 1:00
4/14/06 1:30	9.90	-0.03	4/14/06 1:30
4/14/06 2:00	9.88	-0.02	4/14/06 2:00
4/14/06 2:30	9.85	-0.02	4/14/06 2:30
4/14/06 3:00	9.83	-0.02	4/14/06 3:00
4/14/06 3:30	9.81	-0.02	4/14/06 3:30
4/14/06 4:00	9.78	-0.03	4/14/06 4:00
4/14/06 4:30	9.78	0.00	4/14/06 4:30

4/14/06 5:00	9.73	-0.05	4/14/06 5:00
4/14/06 5:30	9.73	0.00	4/14/06 5:30
4/14/06 6:00	9.73	0.00	4/14/06 6:00
4/14/06 6:30	9.71	-0.02	4/14/06 6:30
4/14/06 7:00	9.61	-0.10	4/14/06 7:00
4/14/06 7:30	9.68	0.07	4/14/06 7:30
4/14/06 8:00	9.66	-0.03	4/14/06 8:00
4/14/06 8:30	9.63	-0.02	4/14/06 8:30
4/14/06 9:00	9.61	-0.02	4/14/06 9:00
4/14/06 9:30	9.66	0.05	4/14/06 9:30
4/14/06 10:00	9.61	-0.05	4/14/06 10:00
4/14/06 10:30	9.66	0.05	4/14/06 10:30
4/14/06 11:00	9.66	0.00	4/14/06 11:00
4/14/06 11:30	9.63	-0.02	4/14/06 11:30
4/14/06 12:00	9.58	-0.05	4/14/06 12:00
4/14/06 12:30	9.66	0.07	4/14/06 12:30
4/14/06 13:00	9.68	0.03	4/14/06 13:00
4/14/06 13:30	9.68	0.00	4/14/06 13:30
4/14/06 14:00	9.68	0.00	4/14/06 14:00
4/14/06 14:30	9.68	0.00	4/14/06 14:30
4/14/06 15:00	9.71	0.02	4/14/06 15:00
4/14/06 15:30	9.71	0.00	4/14/06 15:30
4/14/06 16:00	9.71	0.00	4/14/06 16:00
4/14/06 16:30	9.63	-0.07	4/14/06 16:30
4/14/06 17:00	9.68	0.05	4/14/06 17:00
4/14/06 17:30	9.66	-0.03	4/14/06 17:30
4/14/06 18:00	9.61	-0.05	4/14/06 18:00
4/14/06 18:30	9.61	0.00	4/14/06 18:30
4/14/06 19:00	9.56	-0.05	4/14/06 19:00
4/14/06 19:30	9.53	-0.02	4/14/06 19:30
4/14/06 20:00	9.36	-0.17	4/14/06 20:00
4/14/06 20:30	9.36	0.00	4/14/06 20:30
4/14/06 21:00	9.24	-0.12	4/14/06 21:00
4/14/06 21:30	9.34	0.10	4/14/06 21:30
4/14/06 22:00	9.14	-0.20	4/14/06 22:00
4/14/06 22:30	9.06	-0.07	4/14/06 22:30
4/14/06 23:00	9.09	0.02	4/14/06 23:00
4/14/06 23:30	9.14	0.05	4/14/06 23:30
4/15/06 0:00	8.94	-0.20	4/15/06 0:00
4/15/06 0:30	9.04	0.10	4/15/06 0:30
4/15/06 1:00	9.02	-0.02	4/15/06 1:00
4/15/06 1:30	8.97	-0.05	4/15/06 1:30
4/15/06 2:00	8.92	-0.05	4/15/06 2:00
4/15/06 2:30	8.77	-0.15	4/15/06 2:30
4/15/06 3:00	8.79	0.02	4/15/06 3:00
4/15/06 3:30	8.67	-0.12	4/15/06 3:30
4/15/06 4:00	8.77	0.10	4/15/06 4:00
4/15/06 4:30	8.74	-0.03	4/15/06 4:30
4/15/06 5:00	8.69	-0.05	4/15/06 5:00
4/15/06 5:30	8.67	-0.02	4/15/06 5:30
4/15/06 6:00	8.57	-0.10	4/15/06 6:00
4/15/06 6:30	8.39	-0.17	4/15/06 6:30
4/15/06 7:00	8.47	0.07	4/15/06 7:00
4/15/06 7:30	8.47	0.00	4/15/06 7:30
4/15/06 8:00	8.30	-0.17	4/15/06 8:00
4/15/06 8:30	8.17	-0.12	4/15/06 8:30
4/15/06 9:00	8.17	0.00	4/15/06 9:00
4/15/06 9:30	8.30	0.12	4/15/06 9:30
4/15/06 10:00	8.30	0.00	4/15/06 10:00
4/15/06 10:30	8.10	-0.20	4/15/06 10:30
4/15/06 11:00	8.12	0.02	4/15/06 11:00
4/15/06 11:30	8.24	0.12	4/15/06 11:30
4/15/06 12:00	8.27	0.03	4/15/06 12:00
4/15/06 12:30	8.24	-0.03	4/15/06 12:30

4/15/06 13:00	8.22	-0.02	4/15/06 13:00
4/15/06 13:30	8.22	0.00	4/15/06 13:30
4/15/06 14:00	8.24	0.02	4/15/06 14:00
4/15/06 14:30	8.27	0.03	4/15/06 14:30
4/15/06 15:00	8.22	-0.05	4/15/06 15:00
4/15/06 15:30	8.05	-0.18	4/15/06 15:30
4/15/06 16:00	8.17	0.12	4/15/06 16:00
4/15/06 16:30	8.30	0.12	4/15/06 16:30
4/15/06 17:00	8.07	-0.23	4/15/06 17:00
4/15/06 17:30	8.30	0.23	4/15/06 17:30
4/15/06 18:00	8.10	-0.20	4/15/06 18:00
4/15/06 18:30	8.32	0.22	4/15/06 18:30
4/15/06 19:00	8.10	-0.22	4/15/06 19:00
4/15/06 19:30	8.30	0.20	4/15/06 19:30
4/15/06 20:00	8.12	-0.18	4/15/06 20:00
4/15/06 20:30	8.24	0.12	4/15/06 20:30
4/15/06 21:00	8.17	-0.07	4/15/06 21:00
4/15/06 21:30	8.10	-0.07	4/15/06 21:30
4/15/06 22:00	8.22	0.12	4/15/06 22:00
4/15/06 22:30	7.97	-0.25	4/15/06 22:30
4/15/06 23:00	8.17	0.20	4/15/06 23:00
4/15/06 23:30	7.92	-0.25	4/15/06 23:30
4/16/06 0:00	8.15	0.23	4/16/06 0:00
4/16/06 0:30	7.89	-0.25	4/16/06 0:30
4/16/06 1:00	8.10	0.20	4/16/06 1:00
4/16/06 1:30	7.87	-0.23	4/16/06 1:30
4/16/06 2:00	8.07	0.20	4/16/06 2:00
4/16/06 2:30	7.87	-0.20	4/16/06 2:30
4/16/06 3:00	8.02	0.15	4/16/06 3:00
4/16/06 3:30	7.89	-0.13	4/16/06 3:30
4/16/06 4:00	7.97	0.07	4/16/06 4:00
4/16/06 4:30	7.89	-0.07	4/16/06 4:30
4/16/06 5:00	7.95	0.05	4/16/06 5:00
4/16/06 5:30	7.89	-0.05	4/16/06 5:30
4/16/06 6:00	7.89	0.00	4/16/06 6:00
4/16/06 6:30	7.87	-0.03	4/16/06 6:30
4/16/06 7:00	7.77	-0.10	4/16/06 7:00
4/16/06 7:30	7.87	0.10	4/16/06 7:30
4/16/06 8:00	7.62	-0.25	4/16/06 8:00
4/16/06 8:30	7.82	0.20	4/16/06 8:30
4/16/06 9:00	7.62	-0.20	4/16/06 9:00
4/16/06 9:30	7.72	0.10	4/16/06 9:30
4/16/06 10:00	7.80	0.08	4/16/06 10:00
4/16/06 10:30	7.64	-0.15	4/16/06 10:30
4/16/06 11:00	7.59	-0.05	4/16/06 11:00
4/16/06 11:30	7.64	0.05	4/16/06 11:30
4/16/06 12:00	7.74	0.10	4/16/06 12:00
4/16/06 12:30	7.95	0.20	4/16/06 12:30
4/16/06 13:00	7.87	-0.08	4/16/06 13:00
4/16/06 13:30	8.12	0.25	4/16/06 13:30
4/16/06 14:00	8.19	0.07	4/16/06 14:00
4/16/06 14:30	8.07	-0.12	4/16/06 14:30
4/16/06 15:00	8.32	0.25	4/16/06 15:00
4/16/06 15:30	8.24	-0.07	4/16/06 15:30
4/16/06 16:00	8.47	0.22	4/16/06 16:00
4/16/06 16:30	8.44	-0.02	4/16/06 16:30
4/16/06 17:00	8.57	0.12	4/16/06 17:00
4/16/06 17:30	8.62	0.05	4/16/06 17:30
4/16/06 18:00	8.62	0.00	4/16/06 18:00
4/16/06 18:30	8.67	0.05	4/16/06 18:30
4/16/06 19:00	8.67	0.00	4/16/06 19:00
4/16/06 19:30	8.67	0.00	4/16/06 19:30
4/16/06 20:00	8.64	-0.03	4/16/06 20:00
4/16/06 20:30	8.62	-0.02	4/16/06 20:30

4/16/06 21:00	8.57	-0.05	4/16/06 21:00
4/16/06 21:30	8.54	-0.02	4/16/06 21:30
4/16/06 22:00	8.54	0.00	4/16/06 22:00
4/16/06 22:30	8.49	-0.05	4/16/06 22:30
4/16/06 23:00	8.44	-0.05	4/16/06 23:00
4/16/06 23:30	8.30	-0.15	4/16/06 23:30
4/17/06 0:00	8.47	0.17	4/17/06 0:00
4/17/06 0:30	8.34	-0.12	4/17/06 0:30
4/17/06 1:00	8.44	0.10	4/17/06 1:00
4/17/06 1:30	8.32	-0.12	4/17/06 1:30
4/17/06 2:00	8.42	0.10	4/17/06 2:00
4/17/06 2:30	8.42	0.00	4/17/06 2:30
4/17/06 3:00	8.34	-0.07	4/17/06 3:00
4/17/06 3:30	8.27	-0.07	4/17/06 3:30
4/17/06 4:00	8.27	0.00	4/17/06 4:00
4/17/06 4:30	8.34	0.07	4/17/06 4:30
4/17/06 5:00	8.39	0.05	4/17/06 5:00
4/17/06 5:30	8.39	0.00	4/17/06 5:30
4/17/06 6:00	8.32	-0.07	4/17/06 6:00
4/17/06 6:30	8.24	-0.07	4/17/06 6:30
4/17/06 7:00	8.39	0.15	4/17/06 7:00
4/17/06 7:30	8.32	-0.07	4/17/06 7:30
4/17/06 8:00	8.34	0.02	4/17/06 8:00
4/17/06 8:30	8.19	-0.15	4/17/06 8:30
4/17/06 9:00	8.32	0.12	4/17/06 9:00
4/17/06 9:30	8.30	-0.02	4/17/06 9:30
4/17/06 10:00	8.10	-0.20	4/17/06 10:00
4/17/06 10:30	8.24	0.15	4/17/06 10:30
4/17/06 11:00	8.30	0.05	4/17/06 11:00
4/17/06 11:30	8.12	-0.18	4/17/06 11:30
4/17/06 12:00	8.30	0.18	4/17/06 12:00
4/17/06 12:30	8.32	0.02	4/17/06 12:30
4/17/06 13:00	8.30	-0.02	4/17/06 13:00
4/17/06 13:30	8.37	0.07	4/17/06 13:30
4/17/06 14:00	8.44	0.07	4/17/06 14:00
4/17/06 14:30	8.47	0.02	4/17/06 14:30
4/17/06 15:00	8.52	0.05	4/17/06 15:00
4/17/06 15:30	8.57	0.05	4/17/06 15:30
4/17/06 16:00	8.59	0.03	4/17/06 16:00
4/17/06 16:30	8.64	0.05	4/17/06 16:30
4/17/06 17:00	8.69	0.05	4/17/06 17:00
4/17/06 17:30	8.72	0.02	4/17/06 17:30
4/17/06 18:00	8.72	0.00	4/17/06 18:00
4/17/06 18:30	8.74	0.02	4/17/06 18:30
4/17/06 19:00	8.74	0.00	4/17/06 19:00
4/17/06 19:30	8.77	0.03	4/17/06 19:30
4/17/06 20:00	8.77	0.00	4/17/06 20:00
4/17/06 20:30	8.77	0.00	4/17/06 20:30
4/17/06 21:00	8.77	0.00	4/17/06 21:00
4/17/06 21:30	8.77	0.00	4/17/06 21:30
4/17/06 22:00	8.74	-0.03	4/17/06 22:00
4/17/06 22:30	8.74	0.00	4/17/06 22:30
4/17/06 23:00	8.72	-0.02	4/17/06 23:00
4/17/06 23:30	8.72	0.00	4/17/06 23:30
4/18/06 0:00	8.69	-0.02	4/18/06 0:00
4/18/06 0:30	8.67	-0.02	4/18/06 0:30
4/18/06 1:00	8.64	-0.03	4/18/06 1:00
4/18/06 1:30	8.64	0.00	4/18/06 1:30
4/18/06 2:00	8.62	-0.02	4/18/06 2:00
4/18/06 2:30	8.62	0.00	4/18/06 2:30
4/18/06 3:00	8.59	-0.02	4/18/06 3:00
4/18/06 3:30	8.59	0.00	4/18/06 3:30
4/18/06 4:00	8.57	-0.03	4/18/06 4:00
4/18/06 4:30	8.54	-0.02	4/18/06 4:30

4/18/06 5:00	8.54	0.00	4/18/06 5:00
4/18/06 5:30	8.52	-0.02	4/18/06 5:30
4/18/06 6:00	8.49	-0.02	4/18/06 6:00
4/18/06 6:30	8.49	0.00	4/18/06 6:30
4/18/06 7:00	8.44	-0.05	4/18/06 7:00
4/18/06 7:30	8.42	-0.03	4/18/06 7:30
4/18/06 8:00	8.27	-0.15	4/18/06 8:00
4/18/06 8:30	8.34	0.07	4/18/06 8:30
4/18/06 9:00	8.32	-0.02	4/18/06 9:00
4/18/06 9:30	8.27	-0.05	4/18/06 9:30
4/18/06 10:00	8.17	-0.10	4/18/06 10:00
4/18/06 10:30	8.15	-0.02	4/18/06 10:30
4/18/06 11:00	8.24	0.10	4/18/06 11:00
4/18/06 11:30	8.34	0.10	4/18/06 11:30
4/18/06 12:00	8.39	0.05	4/18/06 12:00
4/18/06 12:30	8.44	0.05	4/18/06 12:30
4/18/06 13:00	8.49	0.05	4/18/06 13:00
4/18/06 13:30	8.57	0.07	4/18/06 13:30
4/18/06 14:00	8.64	0.07	4/18/06 14:00
4/18/06 14:30	8.72	0.07	4/18/06 14:30
4/18/06 15:00	8.77	0.05	4/18/06 15:00
4/18/06 15:30	8.79	0.02	4/18/06 15:30
4/18/06 16:00	8.82	0.03	4/18/06 16:00
4/18/06 16:30	8.84	0.02	4/18/06 16:30
4/18/06 17:00	8.87	0.03	4/18/06 17:00
4/18/06 17:30	8.89	0.02	4/18/06 17:30
4/18/06 18:00	8.89	0.00	4/18/06 18:00
4/18/06 18:30	8.92	0.03	4/18/06 18:30
4/18/06 19:00	8.94	0.02	4/18/06 19:00
4/18/06 19:30	8.94	0.00	4/18/06 19:30
4/18/06 20:00	8.94	0.00	4/18/06 20:00
4/18/06 20:30	8.97	0.02	4/18/06 20:30
4/18/06 21:00	8.97	0.00	4/18/06 21:00
4/18/06 21:30	8.97	0.00	4/18/06 21:30
4/18/06 22:00	8.99	0.02	4/18/06 22:00
4/18/06 22:30	8.99	0.00	4/18/06 22:30
4/18/06 23:00	8.99	0.00	4/18/06 23:00
4/18/06 23:30	9.02	0.03	4/18/06 23:30
4/19/06 0:00	9.02	0.00	4/19/06 0:00
4/19/06 0:30	9.02	0.00	4/19/06 0:30
4/19/06 1:00	9.02	0.00	4/19/06 1:00
4/19/06 1:30	9.02	0.00	4/19/06 1:30
4/19/06 2:00	8.99	-0.03	4/19/06 2:00
4/19/06 2:30	8.99	0.00	4/19/06 2:30
4/19/06 3:00	8.97	-0.02	4/19/06 3:00
4/19/06 3:30	8.97	0.00	4/19/06 3:30
4/19/06 4:00	8.94	-0.02	4/19/06 4:00
4/19/06 4:30	8.94	0.00	4/19/06 4:30
4/19/06 5:00	8.94	0.00	4/19/06 5:00
4/19/06 5:30	8.94	0.00	4/19/06 5:30
4/19/06 6:00	8.94	0.00	4/19/06 6:00
4/19/06 6:30	8.94	0.00	4/19/06 6:30
4/19/06 7:00	8.94	0.00	4/19/06 7:00
4/19/06 7:30	8.92	-0.02	4/19/06 7:30
4/19/06 8:00	8.92	0.00	4/19/06 8:00
4/19/06 8:30	8.92	0.00	4/19/06 8:30
4/19/06 9:00	8.92	0.00	4/19/06 9:00
4/19/06 9:30	8.92	0.00	4/19/06 9:30
4/19/06 10:00	8.92	0.00	4/19/06 10:00
4/19/06 10:30	8.92	0.00	4/19/06 10:30
4/19/06 11:00	8.94	0.02	4/19/06 11:00
4/19/06 11:30	8.94	0.00	4/19/06 11:30
4/19/06 12:00	8.97	0.02	4/19/06 12:00
4/19/06 12:30	8.99	0.02	4/19/06 12:30

4/19/06 13:00	9.02	0.03	4/19/06 13:00
4/19/06 13:30	9.04	0.02	4/19/06 13:30
4/19/06 14:00	9.04	0.00	4/19/06 14:00
4/19/06 14:30	9.06	0.02	4/19/06 14:30
4/19/06 15:00	9.06	0.00	4/19/06 15:00
4/19/06 15:30	9.09	0.02	4/19/06 15:30
4/19/06 16:00	9.09	0.00	4/19/06 16:00
4/19/06 16:30	9.09	0.00	4/19/06 16:30
4/19/06 17:00	9.11	0.03	4/19/06 17:00
4/19/06 17:30	9.11	0.00	4/19/06 17:30
4/19/06 18:00	9.11	0.00	4/19/06 18:00
4/19/06 18:30	9.11	0.00	4/19/06 18:30
4/19/06 19:00	9.14	0.02	4/19/06 19:00
4/19/06 19:30	9.14	0.00	4/19/06 19:30
4/19/06 20:00	9.14	0.00	4/19/06 20:00
4/19/06 20:30	9.16	0.02	4/19/06 20:30
4/19/06 21:00	9.16	0.00	4/19/06 21:00
4/19/06 21:30	9.19	0.02	4/19/06 21:30
4/19/06 22:00	9.21	0.03	4/19/06 22:00
4/19/06 22:30	9.21	0.00	4/19/06 22:30
4/19/06 23:00	9.24	0.02	4/19/06 23:00
4/19/06 23:30	9.24	0.00	4/19/06 23:30
4/20/06 0:00	9.24	0.00	4/20/06 0:00
4/20/06 0:30	9.24	0.00	4/20/06 0:30
4/20/06 1:00	9.26	0.02	4/20/06 1:00
4/20/06 1:30	9.26	0.00	4/20/06 1:30
4/20/06 2:00	9.29	0.02	4/20/06 2:00
4/20/06 2:30	9.29	0.00	4/20/06 2:30
4/20/06 3:00	9.29	0.00	4/20/06 3:00
4/20/06 3:30	9.31	0.03	4/20/06 3:30
4/20/06 4:00	9.31	0.00	4/20/06 4:00
4/20/06 4:30	9.31	0.00	4/20/06 4:30
4/20/06 5:00	9.31	0.00	4/20/06 5:00
4/20/06 5:30	9.34	0.02	4/20/06 5:30
4/20/06 6:00	9.34	0.00	4/20/06 6:00
4/20/06 6:30	9.34	0.00	4/20/06 6:30
4/20/06 7:00	9.34	0.00	4/20/06 7:00
4/20/06 7:30	9.36	0.02	4/20/06 7:30
4/20/06 8:00	9.36	0.00	4/20/06 8:00
4/20/06 8:30	9.36	0.00	4/20/06 8:30
4/20/06 9:00	9.36	0.00	4/20/06 9:00
4/20/06 9:30	9.36	0.00	4/20/06 9:30
4/20/06 10:00	9.39	0.02	4/20/06 10:00
4/20/06 10:30	9.39	0.00	4/20/06 10:30
4/20/06 11:00	9.39	0.00	4/20/06 11:00
4/20/06 11:30	9.39	0.00	4/20/06 11:30
4/20/06 12:00	9.39	0.00	4/20/06 12:00
4/20/06 12:30	9.39	0.00	4/20/06 12:30
4/20/06 13:00	9.39	0.00	4/20/06 13:00
4/20/06 13:30	9.39	0.00	4/20/06 13:30
4/20/06 14:00	9.41	0.02	4/20/06 14:00
4/20/06 14:30	9.41	0.00	4/20/06 14:30
4/20/06 15:00	9.41	0.00	4/20/06 15:00
4/20/06 15:30	9.41	0.00	4/20/06 15:30
4/20/06 16:00	9.41	0.00	4/20/06 16:00
4/20/06 16:30	9.44	0.03	4/20/06 16:30
4/20/06 17:00	9.44	0.00	4/20/06 17:00
4/20/06 17:30	9.44	0.00	4/20/06 17:30
4/20/06 18:00	9.46	0.02	4/20/06 18:00
4/20/06 18:30	9.46	0.00	4/20/06 18:30
4/20/06 19:00	9.46	0.00	4/20/06 19:00
4/20/06 19:30	9.48	0.02	4/20/06 19:30
4/20/06 20:00	9.48	0.00	4/20/06 20:00
4/20/06 20:30	9.48	0.00	4/20/06 20:30

4/20/06 21:00	9.51	0.02	4/20/06 21:00
4/20/06 21:30	9.51	0.00	4/20/06 21:30
4/20/06 22:00	9.51	0.00	4/20/06 22:00
4/20/06 22:30	9.53	0.03	4/20/06 22:30
4/20/06 23:00	9.53	0.00	4/20/06 23:00
4/20/06 23:30	9.56	0.02	4/20/06 23:30
4/21/06 0:00	9.56	0.00	4/21/06 0:00
4/21/06 0:30	9.56	0.00	4/21/06 0:30
4/21/06 1:00	9.58	0.03	4/21/06 1:00
4/21/06 1:30	9.58	0.00	4/21/06 1:30
4/21/06 2:00	9.58	0.00	4/21/06 2:00
4/21/06 2:30	9.61	0.02	4/21/06 2:30
4/21/06 3:00	9.61	0.00	4/21/06 3:00
4/21/06 3:30	9.61	0.00	4/21/06 3:30
4/21/06 4:00	9.63	0.02	4/21/06 4:00
4/21/06 4:30	9.63	0.00	4/21/06 4:30
4/21/06 5:00	9.63	0.00	4/21/06 5:00
4/21/06 5:30	9.66	0.02	4/21/06 5:30
4/21/06 6:00	9.66	0.00	4/21/06 6:00
4/21/06 6:30	9.66	0.00	4/21/06 6:30
4/21/06 7:00	9.66	0.00	4/21/06 7:00
4/21/06 7:30	9.66	0.00	4/21/06 7:30
4/21/06 8:00	9.68	0.03	4/21/06 8:00
4/21/06 8:30	9.68	0.00	4/21/06 8:30
4/21/06 9:00	9.68	0.00	4/21/06 9:00
4/21/06 9:30	9.68	0.00	4/21/06 9:30
4/21/06 10:00	9.68	0.00	4/21/06 10:00
4/21/06 10:30	9.71	0.02	4/21/06 10:30
4/21/06 11:00	9.71	0.00	4/21/06 11:00
4/21/06 11:30	9.71	0.00	4/21/06 11:30
4/21/06 12:00	9.71	0.00	4/21/06 12:00
4/21/06 12:30	9.71	0.00	4/21/06 12:30
4/21/06 13:00	9.71	0.00	4/21/06 13:00
4/21/06 13:30	9.73	0.02	4/21/06 13:30
4/21/06 14:00	9.73	0.00	4/21/06 14:00
4/21/06 14:30	9.73	0.00	4/21/06 14:30
4/21/06 15:00	9.73	0.00	4/21/06 15:00
4/21/06 15:30	9.73	0.00	4/21/06 15:30
4/21/06 16:00	9.73	0.00	4/21/06 16:00
4/21/06 16:30	9.76	0.02	4/21/06 16:30
4/21/06 17:00	9.76	0.00	4/21/06 17:00
4/21/06 17:30	9.78	0.02	4/21/06 17:30
4/21/06 18:00	9.78	0.00	4/21/06 18:00
4/21/06 18:30	9.81	0.03	4/21/06 18:30
4/21/06 19:00	9.81	0.00	4/21/06 19:00
4/21/06 19:30	9.81	0.00	4/21/06 19:30
4/21/06 20:00	9.83	0.02	4/21/06 20:00
4/21/06 20:30	9.83	0.00	4/21/06 20:30
4/21/06 21:00	9.83	0.00	4/21/06 21:00
4/21/06 21:30	9.83	0.00	4/21/06 21:30
4/21/06 22:00	9.85	0.02	4/21/06 22:00
4/21/06 22:30	9.85	0.00	4/21/06 22:30
4/21/06 23:00	9.85	0.00	4/21/06 23:00
4/21/06 23:30	9.85	0.00	4/21/06 23:30
4/22/06 0:00	9.85	0.00	4/22/06 0:00
4/22/06 0:30	9.88	0.02	4/22/06 0:30
4/22/06 1:00	9.88	0.00	4/22/06 1:00
4/22/06 1:30	9.88	0.00	4/22/06 1:30
4/22/06 2:00	9.88	0.00	4/22/06 2:00
4/22/06 2:30	9.78	-0.10	4/22/06 2:30
4/22/06 3:00	9.71	-0.07	4/22/06 3:00
4/22/06 3:30	9.66	-0.05	4/22/06 3:30
4/22/06 4:00	9.61	-0.05	4/22/06 4:00
4/22/06 4:30	9.56	-0.05	4/22/06 4:30

4/22/06 5:00	9.51	-0.05	4/22/06 5:00
4/22/06 5:30	9.46	-0.05	4/22/06 5:30
4/22/06 6:00	9.41	-0.05	4/22/06 6:00
4/22/06 6:30	9.39	-0.02	4/22/06 6:30
4/22/06 7:00	9.34	-0.05	4/22/06 7:00
4/22/06 7:30	9.31	-0.02	4/22/06 7:30
4/22/06 8:00	9.29	-0.03	4/22/06 8:00
4/22/06 8:30	9.26	-0.02	4/22/06 8:30
4/22/06 9:00	9.24	-0.02	4/22/06 9:00
4/22/06 9:30	9.24	0.00	4/22/06 9:30
4/22/06 10:00	9.24	0.00	4/22/06 10:00
4/22/06 10:30	9.24	0.00	4/22/06 10:30
4/22/06 11:00	9.26	0.02	4/22/06 11:00
4/22/06 11:30	9.29	0.02	4/22/06 11:30
4/22/06 12:00	9.34	0.05	4/22/06 12:00
4/22/06 12:30	9.39	0.05	4/22/06 12:30
4/22/06 13:00	9.44	0.05	4/22/06 13:00
4/22/06 13:30	9.51	0.07	4/22/06 13:30
4/22/06 14:00	9.58	0.07	4/22/06 14:00
4/22/06 14:30	9.63	0.05	4/22/06 14:30
4/22/06 15:00	9.68	0.05	4/22/06 15:00
4/22/06 15:30	9.71	0.02	4/22/06 15:30
4/22/06 16:00	9.73	0.02	4/22/06 16:00
4/22/06 16:30	9.73	0.00	4/22/06 16:30
4/22/06 17:00	9.76	0.02	4/22/06 17:00
4/22/06 17:30	9.78	0.02	4/22/06 17:30
4/22/06 18:00	9.81	0.03	4/22/06 18:00
4/22/06 18:30	9.81	0.00	4/22/06 18:30
4/22/06 19:00	9.83	0.02	4/22/06 19:00
4/22/06 19:30	9.83	0.00	4/22/06 19:30
4/22/06 20:00	9.85	0.02	4/22/06 20:00
4/22/06 20:30	9.85	0.00	4/22/06 20:30
4/22/06 21:00	9.88	0.02	4/22/06 21:00
4/22/06 21:30	9.88	0.00	4/22/06 21:30
4/22/06 22:00	9.90	0.02	4/22/06 22:00
4/22/06 22:30	9.90	0.00	4/22/06 22:30
4/22/06 23:00	9.93	0.03	4/22/06 23:00
4/22/06 23:30	9.93	0.00	4/22/06 23:30
4/23/06 0:00	9.93	0.00	4/23/06 0:00
4/23/06 0:30	9.93	0.00	4/23/06 0:30
4/23/06 1:00	9.85	-0.07	4/23/06 1:00
4/23/06 1:30	9.78	-0.07	4/23/06 1:30
4/23/06 2:00	9.73	-0.05	4/23/06 2:00
4/23/06 2:30	9.68	-0.05	4/23/06 2:30
4/23/06 3:00	9.63	-0.05	4/23/06 3:00
4/23/06 3:30	9.58	-0.05	4/23/06 3:30
4/23/06 4:00	9.53	-0.05	4/23/06 4:00
4/23/06 4:30	9.48	-0.05	4/23/06 4:30
4/23/06 5:00	9.46	-0.02	4/23/06 5:00
4/23/06 5:30	9.44	-0.02	4/23/06 5:30
4/23/06 6:00	9.39	-0.05	4/23/06 6:00
4/23/06 6:30	9.36	-0.02	4/23/06 6:30
4/23/06 7:00	9.34	-0.02	4/23/06 7:00
4/23/06 7:30	9.31	-0.02	4/23/06 7:30
4/23/06 8:00	9.31	0.00	4/23/06 8:00
4/23/06 8:30	9.26	-0.05	4/23/06 8:30
4/23/06 9:00	9.34	0.07	4/23/06 9:00
4/23/06 9:30	9.34	0.00	4/23/06 9:30
4/23/06 10:00	9.36	0.02	4/23/06 10:00
4/23/06 10:30	9.41	0.05	4/23/06 10:30
4/23/06 11:00	9.46	0.05	4/23/06 11:00
4/23/06 11:30	9.51	0.05	4/23/06 11:30
4/23/06 12:00	9.58	0.07	4/23/06 12:00
4/23/06 12:30	9.66	0.07	4/23/06 12:30

4/23/06 13:00	9.73	0.07	4/23/06 13:00
4/23/06 13:30	9.78	0.05	4/23/06 13:30
4/23/06 14:00	9.81	0.03	4/23/06 14:00
4/23/06 14:30	9.83	0.02	4/23/06 14:30
4/23/06 15:00	9.85	0.02	4/23/06 15:00
4/23/06 15:30	9.88	0.02	4/23/06 15:30
4/23/06 16:00	9.88	0.00	4/23/06 16:00
4/23/06 16:30	9.90	0.02	4/23/06 16:30
4/23/06 17:00	9.93	0.03	4/23/06 17:00
4/23/06 17:30	9.93	0.00	4/23/06 17:30
4/23/06 18:00	9.95	0.02	4/23/06 18:00
4/23/06 18:30	9.98	0.03	4/23/06 18:30
4/23/06 19:00	10.00	0.02	4/23/06 19:00
4/23/06 19:30	10.03	0.02	4/23/06 19:30
4/23/06 20:00	10.03	0.00	4/23/06 20:00
4/23/06 20:30	10.05	0.02	4/23/06 20:30
4/23/06 21:00	10.07	0.02	4/23/06 21:00
4/23/06 21:30	10.07	0.00	4/23/06 21:30
4/23/06 22:00	10.10	0.03	4/23/06 22:00
4/23/06 22:30	10.12	0.02	4/23/06 22:30
4/23/06 23:00	10.12	0.00	4/23/06 23:00
4/23/06 23:30	10.15	0.03	4/23/06 23:30
4/24/06 0:00	10.15	0.00	4/24/06 0:00
4/24/06 0:30	10.17	0.02	4/24/06 0:30
4/24/06 1:00	10.17	0.00	4/24/06 1:00
4/24/06 1:30	10.20	0.02	4/24/06 1:30
4/24/06 2:00	10.20	0.00	4/24/06 2:00
4/24/06 2:30	10.20	0.00	4/24/06 2:30
4/24/06 3:00	10.20	0.00	4/24/06 3:00
4/24/06 3:30	10.17	-0.02	4/24/06 3:30
4/24/06 4:00	10.12	-0.05	4/24/06 4:00
4/24/06 4:30	10.07	-0.05	4/24/06 4:30
4/24/06 5:00	10.03	-0.05	4/24/06 5:00
4/24/06 5:30	10.00	-0.02	4/24/06 5:30
4/24/06 6:00	9.98	-0.02	4/24/06 6:00
4/24/06 6:30	9.93	-0.05	4/24/06 6:30
4/24/06 7:00	9.90	-0.03	4/24/06 7:00
4/24/06 7:30	9.90	0.00	4/24/06 7:30
4/24/06 8:00	9.88	-0.02	4/24/06 8:00
4/24/06 8:30	9.88	0.00	4/24/06 8:30
4/24/06 9:00	9.88	0.00	4/24/06 9:00
4/24/06 9:30	9.88	0.00	4/24/06 9:30
4/24/06 10:00	9.90	0.02	4/24/06 10:00
4/24/06 10:30	9.95	0.05	4/24/06 10:30
4/24/06 11:00	10.00	0.05	4/24/06 11:00
4/24/06 11:30	10.05	0.05	4/24/06 11:30
4/24/06 12:00	10.10	0.05	4/24/06 12:00
4/24/06 12:30	10.12	0.02	4/24/06 12:30
4/24/06 13:00	10.15	0.03	4/24/06 13:00
4/24/06 13:30	10.17	0.02	4/24/06 13:30
4/24/06 14:00	10.17	0.00	4/24/06 14:00
4/24/06 14:30	10.17	0.00	4/24/06 14:30
4/24/06 15:00	10.20	0.02	4/24/06 15:00
4/24/06 15:30	10.20	0.00	4/24/06 15:30
4/24/06 16:00	10.20	0.00	4/24/06 16:00
4/24/06 16:30	10.20	0.00	4/24/06 16:30
4/24/06 17:00	10.20	0.00	4/24/06 17:00
4/24/06 17:30	10.22	0.02	4/24/06 17:30
4/24/06 18:00	10.22	0.00	4/24/06 18:00
4/24/06 18:30	10.25	0.02	4/24/06 18:30
4/24/06 19:00	10.27	0.02	4/24/06 19:00
4/24/06 19:30	10.27	0.00	4/24/06 19:30
4/24/06 20:00	10.30	0.02	4/24/06 20:00
4/24/06 20:30	10.32	0.02	4/24/06 20:30

4/24/06 21:00	10.32	0.00	4/24/06 21:00
4/24/06 21:30	10.35	0.03	4/24/06 21:30
4/24/06 22:00	10.35	0.00	4/24/06 22:00
4/24/06 22:30	10.37	0.02	4/24/06 22:30
4/24/06 23:00	10.37	0.00	4/24/06 23:00
4/24/06 23:30	10.39	0.02	4/24/06 23:30
4/25/06 0:00	10.39	0.00	4/25/06 0:00
4/25/06 0:30	10.39	0.00	4/25/06 0:30
4/25/06 1:00	10.42	0.02	4/25/06 1:00
4/25/06 1:30	10.42	0.00	4/25/06 1:30
4/25/06 2:00	10.42	0.00	4/25/06 2:00
4/25/06 2:30	10.42	0.00	4/25/06 2:30
4/25/06 3:00	10.44	0.02	4/25/06 3:00
4/25/06 3:30	10.44	0.00	4/25/06 3:30
4/25/06 4:00	10.47	0.02	4/25/06 4:00
4/25/06 4:30	10.47	0.00	4/25/06 4:30
4/25/06 5:00	10.47	0.00	4/25/06 5:00
4/25/06 5:30	10.47	0.00	4/25/06 5:30
4/25/06 6:00	10.42	-0.05	4/25/06 6:00
4/25/06 6:30	10.37	-0.05	4/25/06 6:30
4/25/06 7:00	10.32	-0.05	4/25/06 7:00
4/25/06 7:30	10.30	-0.02	4/25/06 7:30
4/25/06 8:00	10.25	-0.05	4/25/06 8:00
4/25/06 8:30	10.22	-0.02	4/25/06 8:30
4/25/06 9:00	10.20	-0.02	4/25/06 9:00
4/25/06 9:30	10.17	-0.02	4/25/06 9:30
4/25/06 10:00	10.17	0.00	4/25/06 10:00
4/25/06 10:30	10.17	0.00	4/25/06 10:30
4/25/06 11:00	10.17	0.00	4/25/06 11:00
4/25/06 11:30	10.20	0.02	4/25/06 11:30
4/25/06 12:00	10.25	0.05	4/25/06 12:00
4/25/06 12:30	10.30	0.05	4/25/06 12:30
4/25/06 13:00	10.35	0.05	4/25/06 13:00
4/25/06 13:30	10.37	0.02	4/25/06 13:30
4/25/06 14:00	10.37	0.00	4/25/06 14:00
4/25/06 14:30	10.39	0.02	4/25/06 14:30
4/25/06 15:00	10.39	0.00	4/25/06 15:00
4/25/06 15:30	10.39	0.00	4/25/06 15:30
4/25/06 16:00	10.39	0.00	4/25/06 16:00
4/25/06 16:30	10.39	0.00	4/25/06 16:30
4/25/06 17:00	10.42	0.02	4/25/06 17:00
4/25/06 17:30	10.42	0.00	4/25/06 17:30
4/25/06 18:00	10.42	0.00	4/25/06 18:00
4/25/06 18:30	10.44	0.02	4/25/06 18:30
4/25/06 19:00	10.44	0.00	4/25/06 19:00
4/25/06 19:30	10.47	0.02	4/25/06 19:30
4/25/06 20:00	10.47	0.00	4/25/06 20:00
4/25/06 20:30	10.47	0.00	4/25/06 20:30
4/25/06 21:00	10.49	0.02	4/25/06 21:00
4/25/06 21:30	10.49	0.00	4/25/06 21:30
4/25/06 22:00	10.49	0.00	4/25/06 22:00
4/25/06 22:30	10.52	0.02	4/25/06 22:30
4/25/06 23:00	10.52	0.00	4/25/06 23:00
4/25/06 23:30	10.52	0.00	4/25/06 23:30
4/26/06 0:00	10.52	0.00	4/26/06 0:00
4/26/06 0:30	10.52	0.00	4/26/06 0:30
4/26/06 1:00	10.54	0.03	4/26/06 1:00
4/26/06 1:30	10.54	0.00	4/26/06 1:30
4/26/06 2:00	10.54	0.00	4/26/06 2:00
4/26/06 2:30	10.54	0.00	4/26/06 2:30
4/26/06 3:00	10.54	0.00	4/26/06 3:00
4/26/06 3:30	10.56	0.02	4/26/06 3:30
4/26/06 4:00	10.59	0.03	4/26/06 4:00
4/26/06 4:30	10.59	0.00	4/26/06 4:30

4/26/06 5:00	10.52	-0.07	4/26/06 5:00
4/26/06 5:30	10.44	-0.07	4/26/06 5:30
4/26/06 6:00	10.39	-0.05	4/26/06 6:00
4/26/06 6:30	10.35	-0.05	4/26/06 6:30
4/26/06 7:00	10.32	-0.03	4/26/06 7:00
4/26/06 7:30	10.27	-0.05	4/26/06 7:30
4/26/06 8:00	10.25	-0.02	4/26/06 8:00
4/26/06 8:30	10.22	-0.02	4/26/06 8:30
4/26/06 9:00	10.20	-0.02	4/26/06 9:00
4/26/06 9:30	10.20	0.00	4/26/06 9:30
4/26/06 10:00	10.17	-0.02	4/26/06 10:00
4/26/06 10:30	10.17	0.00	4/26/06 10:30
4/26/06 11:00	10.17	0.00	4/26/06 11:00
4/26/06 11:30	10.17	0.00	4/26/06 11:30
4/26/06 12:00	10.20	0.02	4/26/06 12:00
4/26/06 12:30	10.20	0.00	4/26/06 12:30
4/26/06 13:00	10.22	0.02	4/26/06 13:00
4/26/06 13:30	10.25	0.02	4/26/06 13:30
4/26/06 14:00	10.27	0.02	4/26/06 14:00
4/26/06 14:30	10.32	0.05	4/26/06 14:30
4/26/06 15:00	10.35	0.03	4/26/06 15:00
4/26/06 15:30	10.39	0.05	4/26/06 15:30
4/26/06 16:00	10.42	0.02	4/26/06 16:00
4/26/06 16:30	10.44	0.02	4/26/06 16:30
4/26/06 17:00	10.44	0.00	4/26/06 17:00
4/26/06 17:30	10.44	0.00	4/26/06 17:30
4/26/06 18:00	10.44	0.00	4/26/06 18:00
4/26/06 18:30	10.47	0.02	4/26/06 18:30
4/26/06 19:00	10.47	0.00	4/26/06 19:00
4/26/06 19:30	10.47	0.00	4/26/06 19:30
4/26/06 20:00	10.47	0.00	4/26/06 20:00
4/26/06 20:30	10.47	0.00	4/26/06 20:30
4/26/06 21:00	10.47	0.00	4/26/06 21:00
4/26/06 21:30	10.47	0.00	4/26/06 21:30
4/26/06 22:00	10.42	-0.05	4/26/06 22:00
4/26/06 22:30	10.39	-0.02	4/26/06 22:30
4/26/06 23:00	10.37	-0.02	4/26/06 23:00
4/26/06 23:30	10.35	-0.02	4/26/06 23:30
4/27/06 0:00	10.30	-0.05	4/27/06 0:00
4/27/06 0:30	10.27	-0.02	4/27/06 0:30
4/27/06 1:00	10.22	-0.05	4/27/06 1:00
4/27/06 1:30	10.20	-0.02	4/27/06 1:30
4/27/06 2:00	10.17	-0.02	4/27/06 2:00
4/27/06 2:30	10.12	-0.05	4/27/06 2:30
4/27/06 3:00	10.10	-0.02	4/27/06 3:00
4/27/06 3:30	10.07	-0.03	4/27/06 3:30
4/27/06 4:00	10.05	-0.02	4/27/06 4:00
4/27/06 4:30	10.00	-0.05	4/27/06 4:30
4/27/06 5:00	9.98	-0.02	4/27/06 5:00
4/27/06 5:30	9.93	-0.05	4/27/06 5:30
4/27/06 6:00	9.88	-0.05	4/27/06 6:00
4/27/06 6:30	9.85	-0.02	4/27/06 6:30
4/27/06 7:00	9.83	-0.02	4/27/06 7:00
4/27/06 7:30	9.78	-0.05	4/27/06 7:30
4/27/06 8:00	9.76	-0.02	4/27/06 8:00
4/27/06 8:30	9.73	-0.02	4/27/06 8:30
4/27/06 9:00	9.71	-0.02	4/27/06 9:00
4/27/06 9:30	9.71	0.00	4/27/06 9:30
4/27/06 10:00	9.73	0.02	4/27/06 10:00
4/27/06 10:30	9.76	0.02	4/27/06 10:30
4/27/06 11:00	9.78	0.02	4/27/06 11:00
4/27/06 11:30	9.83	0.05	4/27/06 11:30
4/27/06 12:00	9.88	0.05	4/27/06 12:00
4/27/06 12:30	9.93	0.05	4/27/06 12:30

4/27/06 13:00	10.00	0.07	4/27/06 13:00
4/27/06 13:30	10.07	0.07	4/27/06 13:30
4/27/06 14:00	10.15	0.07	4/27/06 14:00
4/27/06 14:30	10.17	0.02	4/27/06 14:30
4/27/06 15:00	10.20	0.02	4/27/06 15:00
4/27/06 15:30	10.22	0.02	4/27/06 15:30
4/27/06 16:00	10.25	0.02	4/27/06 16:00
4/27/06 16:30	10.27	0.02	4/27/06 16:30
4/27/06 17:00	10.27	0.00	4/27/06 17:00
4/27/06 17:30	10.27	0.00	4/27/06 17:30
4/27/06 18:00	10.30	0.02	4/27/06 18:00
4/27/06 18:30	10.30	0.00	4/27/06 18:30
4/27/06 19:00	10.32	0.02	4/27/06 19:00
4/27/06 19:30	10.35	0.03	4/27/06 19:30
4/27/06 20:00	10.37	0.02	4/27/06 20:00
4/27/06 20:30	10.39	0.02	4/27/06 20:30
4/27/06 21:00	10.42	0.02	4/27/06 21:00
4/27/06 21:30	10.44	0.02	4/27/06 21:30
4/27/06 22:00	10.47	0.02	4/27/06 22:00
4/27/06 22:30	10.49	0.02	4/27/06 22:30
4/27/06 23:00	10.52	0.02	4/27/06 23:00
4/27/06 23:30	10.52	0.00	4/27/06 23:30
4/28/06 0:00	10.54	0.03	4/28/06 0:00
4/28/06 0:30	10.56	0.02	4/28/06 0:30
4/28/06 1:00	10.56	0.00	4/28/06 1:00
4/28/06 1:30	10.59	0.03	4/28/06 1:30
4/28/06 2:00	10.61	0.02	4/28/06 2:00
4/28/06 2:30	10.61	0.00	4/28/06 2:30
4/28/06 3:00	10.64	0.02	4/28/06 3:00
4/28/06 3:30	10.64	0.00	4/28/06 3:30
4/28/06 4:00	10.66	0.03	4/28/06 4:00
4/28/06 4:30	10.69	0.02	4/28/06 4:30
4/28/06 5:00	10.71	0.02	4/28/06 5:00
4/28/06 5:30	10.76	0.05	4/28/06 5:30
4/28/06 6:00	10.78	0.02	4/28/06 6:00
4/28/06 6:30	10.81	0.03	4/28/06 6:30
4/28/06 7:00	10.83	0.02	4/28/06 7:00
4/28/06 7:30	10.86	0.02	4/28/06 7:30
4/28/06 8:00	10.86	0.00	4/28/06 8:00
4/28/06 8:30	10.88	0.03	4/28/06 8:30
4/28/06 9:00	10.88	0.00	4/28/06 9:00
4/28/06 9:30	10.88	0.00	4/28/06 9:30
4/28/06 10:00	10.88	0.00	4/28/06 10:00
4/28/06 10:30	10.88	0.00	4/28/06 10:30
4/28/06 11:00	10.88	0.00	4/28/06 11:00
4/28/06 11:30	10.88	0.00	4/28/06 11:30
4/28/06 12:00	10.86	-0.03	4/28/06 12:00
4/28/06 12:30	10.86	0.00	4/28/06 12:30
4/28/06 13:00	10.83	-0.02	4/28/06 13:00
4/28/06 13:30	10.83	0.00	4/28/06 13:30
4/28/06 14:00	10.83	0.00	4/28/06 14:00
4/28/06 14:30	10.83	0.00	4/28/06 14:30
4/28/06 15:00	10.83	0.00	4/28/06 15:00
4/28/06 15:30	10.81	-0.02	4/28/06 15:30
4/28/06 16:00	10.81	0.00	4/28/06 16:00
4/28/06 16:30	10.83	0.02	4/28/06 16:30
4/28/06 17:00	10.83	0.00	4/28/06 17:00
4/28/06 17:30	10.83	0.00	4/28/06 17:30
4/28/06 18:00	10.86	0.02	4/28/06 18:00
4/28/06 18:30	10.88	0.03	4/28/06 18:30
4/28/06 19:00	10.93	0.05	4/28/06 19:00
4/28/06 19:30	10.96	0.02	4/28/06 19:30
4/28/06 20:00	11.01	0.05	4/28/06 20:00
4/28/06 20:30	11.03	0.02	4/28/06 20:30

4/28/06 21:00	11.05	0.02	4/28/06 21:00
4/28/06 21:30	11.08	0.02	4/28/06 21:30
4/28/06 22:00	11.08	0.00	4/28/06 22:00
4/28/06 22:30	11.10	0.02	4/28/06 22:30
4/28/06 23:00	11.13	0.02	4/28/06 23:00
4/28/06 23:30	11.15	0.02	4/28/06 23:30
4/29/06 0:00	11.18	0.02	4/29/06 0:00
4/29/06 0:30	11.18	0.00	4/29/06 0:30
4/29/06 1:00	11.18	0.00	4/29/06 1:00
4/29/06 1:30	11.18	0.00	4/29/06 1:30
4/29/06 2:00	11.18	0.00	4/29/06 2:00
4/29/06 2:30	11.18	0.00	4/29/06 2:30
4/29/06 3:00	11.18	0.00	4/29/06 3:00
4/29/06 3:30	11.18	0.00	4/29/06 3:30
4/29/06 4:00	11.20	0.02	4/29/06 4:00
4/29/06 4:30	11.22	0.02	4/29/06 4:30
4/29/06 5:00	11.30	0.07	4/29/06 5:00
4/29/06 5:30	11.37	0.07	4/29/06 5:30
4/29/06 6:00	11.47	0.10	4/29/06 6:00
4/29/06 6:30	11.47	0.00	4/29/06 6:30
4/29/06 7:00	11.47	0.00	4/29/06 7:00
4/29/06 7:30	11.49	0.02	4/29/06 7:30
4/29/06 8:00	11.49	0.00	4/29/06 8:00
4/29/06 8:30	11.49	0.00	4/29/06 8:30
4/29/06 9:00	11.49	0.00	4/29/06 9:00
4/29/06 9:30	11.47	-0.02	4/29/06 9:30
4/29/06 10:00	11.47	0.00	4/29/06 10:00
4/29/06 10:30	11.44	-0.02	4/29/06 10:30
4/29/06 11:00	11.42	-0.02	4/29/06 11:00
4/29/06 11:30	11.39	-0.02	4/29/06 11:30
4/29/06 12:00	11.37	-0.02	4/29/06 12:00
4/29/06 12:30	11.35	-0.02	4/29/06 12:30
4/29/06 13:00	11.32	-0.02	4/29/06 13:00
4/29/06 13:30	11.30	-0.02	4/29/06 13:30
4/29/06 14:00	11.30	0.00	4/29/06 14:00
4/29/06 14:30	11.27	-0.02	4/29/06 14:30
4/29/06 15:00	11.27	0.00	4/29/06 15:00
4/29/06 15:30	11.25	-0.02	4/29/06 15:30
4/29/06 16:00	11.22	-0.02	4/29/06 16:00
4/29/06 16:30	11.20	-0.02	4/29/06 16:30
4/29/06 17:00	11.20	0.00	4/29/06 17:00
4/29/06 17:30	11.18	-0.02	4/29/06 17:30
4/29/06 18:00	11.18	0.00	4/29/06 18:00
4/29/06 18:30	11.18	0.00	4/29/06 18:30
4/29/06 19:00	11.18	0.00	4/29/06 19:00
4/29/06 19:30	11.20	0.02	4/29/06 19:30
4/29/06 20:00	11.20	0.00	4/29/06 20:00
4/29/06 20:30	11.22	0.02	4/29/06 20:30
4/29/06 21:00	11.22	0.00	4/29/06 21:00
4/29/06 21:30	11.22	0.00	4/29/06 21:30
4/29/06 22:00	11.22	0.00	4/29/06 22:00
4/29/06 22:30	11.22	0.00	4/29/06 22:30
4/29/06 23:00	11.20	-0.02	4/29/06 23:00
4/29/06 23:30	11.20	0.00	4/29/06 23:30
4/30/06 0:00	11.18	-0.02	4/30/06 0:00
4/30/06 0:30	11.18	0.00	4/30/06 0:30
4/30/06 1:00	11.15	-0.02	4/30/06 1:00
4/30/06 1:30	11.08	-0.07	4/30/06 1:30
4/30/06 2:00	10.98	-0.10	4/30/06 2:00
4/30/06 2:30	10.91	-0.07	4/30/06 2:30
4/30/06 3:00	10.78	-0.12	4/30/06 3:00
4/30/06 3:30	10.71	-0.07	4/30/06 3:30
4/30/06 4:00	10.64	-0.07	4/30/06 4:00
4/30/06 4:30	10.56	-0.07	4/30/06 4:30

4/30/06 5:00	10.54	-0.02	4/30/06 5:00
4/30/06 5:30	10.52	-0.03	4/30/06 5:30
4/30/06 6:00	10.47	-0.05	4/30/06 6:00
4/30/06 6:30	10.44	-0.02	4/30/06 6:30
4/30/06 7:00	10.39	-0.05	4/30/06 7:00
4/30/06 7:30	10.37	-0.02	4/30/06 7:30
4/30/06 8:00	10.35	-0.02	4/30/06 8:00
4/30/06 8:30	10.32	-0.03	4/30/06 8:30
4/30/06 9:00	10.30	-0.02	4/30/06 9:00
4/30/06 9:30	10.30	0.00	4/30/06 9:30
4/30/06 10:00	10.30	0.00	4/30/06 10:00
4/30/06 10:30	10.30	0.00	4/30/06 10:30
4/30/06 11:00	10.32	0.02	4/30/06 11:00
4/30/06 11:30	10.32	0.00	4/30/06 11:30
4/30/06 12:00	10.39	0.07	4/30/06 12:00
4/30/06 12:30	10.44	0.05	4/30/06 12:30
4/30/06 13:00	10.54	0.10	4/30/06 13:00
4/30/06 13:30	10.61	0.07	4/30/06 13:30
4/30/06 14:00	10.66	0.05	4/30/06 14:00
4/30/06 14:30	10.71	0.05	4/30/06 14:30
4/30/06 15:00	10.74	0.02	4/30/06 15:00
4/30/06 15:30	10.76	0.02	4/30/06 15:30
4/30/06 16:00	10.78	0.02	4/30/06 16:00
4/30/06 16:30	10.78	0.00	4/30/06 16:30
4/30/06 17:00	10.81	0.03	4/30/06 17:00
4/30/06 17:30	10.81	0.00	4/30/06 17:30
4/30/06 18:00	10.81	0.00	4/30/06 18:00
4/30/06 18:30	10.81	0.00	4/30/06 18:30
4/30/06 19:00	10.81	0.00	4/30/06 19:00
4/30/06 19:30	10.83	0.02	4/30/06 19:30
4/30/06 20:00	10.83	0.00	4/30/06 20:00
4/30/06 20:30	10.83	0.00	4/30/06 20:30
4/30/06 21:00	10.86	0.02	4/30/06 21:00
4/30/06 21:30	10.86	0.00	4/30/06 21:30
4/30/06 22:00	10.86	0.00	4/30/06 22:00
4/30/06 22:30	10.88	0.03	4/30/06 22:30
4/30/06 23:00	10.88	0.00	4/30/06 23:00
4/30/06 23:30	10.88	0.00	4/30/06 23:30
5/1/06 0:00	10.88	0.00	5/1/06 0:00
5/1/06 0:30	10.88	0.00	5/1/06 0:30
5/1/06 1:00	10.88	0.00	5/1/06 1:00
5/1/06 1:30	10.88	0.00	5/1/06 1:30
5/1/06 2:00	10.81	-0.07	5/1/06 2:00
5/1/06 2:30	10.71	-0.10	5/1/06 2:30
5/1/06 3:00	10.61	-0.10	5/1/06 3:00
5/1/06 3:30	10.52	-0.10	5/1/06 3:30
5/1/06 4:00	10.44	-0.07	5/1/06 4:00
5/1/06 4:30	10.37	-0.07	5/1/06 4:30
5/1/06 5:00	10.30	-0.07	5/1/06 5:00
5/1/06 5:30	10.25	-0.05	5/1/06 5:30
5/1/06 6:00	10.20	-0.05	5/1/06 6:00
5/1/06 6:30	10.15	-0.05	5/1/06 6:30
5/1/06 7:00	10.12	-0.03	5/1/06 7:00
5/1/06 7:30	10.07	-0.05	5/1/06 7:30
5/1/06 8:00	10.03	-0.05	5/1/06 8:00
5/1/06 8:30	10.03	0.00	5/1/06 8:30
5/1/06 9:00	9.98	-0.05	5/1/06 9:00
5/1/06 9:30	10.00	0.02	5/1/06 9:30
5/1/06 10:00	9.98	-0.02	5/1/06 10:00
5/1/06 10:30	9.98	0.00	5/1/06 10:30
5/1/06 11:00	9.98	0.00	5/1/06 11:00
5/1/06 11:30	10.03	0.05	5/1/06 11:30
5/1/06 12:00	10.05	0.02	5/1/06 12:00
5/1/06 12:30	10.10	0.05	5/1/06 12:30

5/1/06 13:00	10.17	0.07	5/1/06 13:00
5/1/06 13:30	10.25	0.07	5/1/06 13:30
5/1/06 14:00	10.32	0.07	5/1/06 14:00
5/1/06 14:30	10.39	0.07	5/1/06 14:30
5/1/06 15:00	10.47	0.07	5/1/06 15:00
5/1/06 15:30	10.52	0.05	5/1/06 15:30
5/1/06 16:00	10.54	0.03	5/1/06 16:00
5/1/06 16:30	10.59	0.05	5/1/06 16:30
5/1/06 17:00	10.61	0.02	5/1/06 17:00
5/1/06 17:30	10.64	0.02	5/1/06 17:30
5/1/06 18:00	10.66	0.03	5/1/06 18:00
5/1/06 18:30	10.66	0.00	5/1/06 18:30
5/1/06 19:00	10.69	0.02	5/1/06 19:00
5/1/06 19:30	10.71	0.02	5/1/06 19:30
5/1/06 20:00	10.71	0.00	5/1/06 20:00
5/1/06 20:30	10.71	0.00	5/1/06 20:30
5/1/06 21:00	10.74	0.02	5/1/06 21:00
5/1/06 21:30	10.74	0.00	5/1/06 21:30
5/1/06 22:00	10.74	0.00	5/1/06 22:00
5/1/06 22:30	10.76	0.02	5/1/06 22:30
5/1/06 23:00	10.76	0.00	5/1/06 23:00
5/1/06 23:30	10.76	0.00	5/1/06 23:30
5/2/06 0:00	10.78	0.02	5/2/06 0:00
5/2/06 0:30	10.78	0.00	5/2/06 0:30
5/2/06 1:00	10.78	0.00	5/2/06 1:00
5/2/06 1:30	10.78	0.00	5/2/06 1:30
5/2/06 2:00	10.78	0.00	5/2/06 2:00
5/2/06 2:30	10.69	-0.10	5/2/06 2:30
5/2/06 3:00	10.59	-0.10	5/2/06 3:00
5/2/06 3:30	10.49	-0.10	5/2/06 3:30
5/2/06 4:00	10.42	-0.07	5/2/06 4:00
5/2/06 4:30	10.32	-0.10	5/2/06 4:30
5/2/06 5:00	10.25	-0.07	5/2/06 5:00
5/2/06 5:30	10.17	-0.07	5/2/06 5:30
5/2/06 6:00	10.07	-0.10	5/2/06 6:00
5/2/06 6:30	10.07	0.00	5/2/06 6:30
5/2/06 7:00	9.98	-0.10	5/2/06 7:00
5/2/06 7:30	9.90	-0.07	5/2/06 7:30
5/2/06 8:00	9.78	-0.12	5/2/06 8:00
5/2/06 8:30	9.76	-0.02	5/2/06 8:30
5/2/06 9:00	9.56	-0.20	5/2/06 9:00
5/2/06 9:30	9.53	-0.02	5/2/06 9:30
5/2/06 10:00	9.71	0.17	5/2/06 10:00
5/2/06 10:30	9.71	0.00	5/2/06 10:30
5/2/06 11:00	9.61	-0.10	5/2/06 11:00
5/2/06 11:30	9.63	0.02	5/2/06 11:30
5/2/06 12:00	9.73	0.10	5/2/06 12:00
5/2/06 12:30	9.58	-0.15	5/2/06 12:30
5/2/06 13:00	9.63	0.05	5/2/06 13:00
5/2/06 13:30	9.90	0.27	5/2/06 13:30
5/2/06 14:00	9.95	0.05	5/2/06 14:00
5/2/06 14:30	10.05	0.10	5/2/06 14:30
5/2/06 15:00	10.12	0.07	5/2/06 15:00
5/2/06 15:30	10.22	0.10	5/2/06 15:30
5/2/06 16:00	10.30	0.07	5/2/06 16:00
5/2/06 16:30	10.35	0.05	5/2/06 16:30
5/2/06 17:00	10.37	0.02	5/2/06 17:00
5/2/06 17:30	10.39	0.02	5/2/06 17:30
5/2/06 18:00	10.42	0.02	5/2/06 18:00
5/2/06 18:30	10.44	0.02	5/2/06 18:30
5/2/06 19:00	10.47	0.02	5/2/06 19:00
5/2/06 19:30	10.49	0.02	5/2/06 19:30
5/2/06 20:00	10.52	0.02	5/2/06 20:00
5/2/06 20:30	10.54	0.03	5/2/06 20:30

5/2/06 21:00	10.56	0.02	5/2/06 21:00
5/2/06 21:30	10.56	0.00	5/2/06 21:30
5/2/06 22:00	10.59	0.03	5/2/06 22:00
5/2/06 22:30	10.59	0.00	5/2/06 22:30
5/2/06 23:00	10.61	0.02	5/2/06 23:00
5/2/06 23:30	10.64	0.02	5/2/06 23:30
5/3/06 0:00	10.64	0.00	5/3/06 0:00
5/3/06 0:30	10.64	0.00	5/3/06 0:30
5/3/06 1:00	10.66	0.03	5/3/06 1:00
5/3/06 1:30	10.66	0.00	5/3/06 1:30
5/3/06 2:00	10.69	0.02	5/3/06 2:00
5/3/06 2:30	10.69	0.00	5/3/06 2:30
5/3/06 3:00	10.71	0.02	5/3/06 3:00
5/3/06 3:30	10.71	0.00	5/3/06 3:30
5/3/06 4:00	10.74	0.02	5/3/06 4:00
5/3/06 4:30	10.74	0.00	5/3/06 4:30
5/3/06 5:00	10.74	0.00	5/3/06 5:00
5/3/06 5:30	10.74	0.00	5/3/06 5:30
5/3/06 6:00	10.61	-0.12	5/3/06 6:00
5/3/06 6:30	10.52	-0.10	5/3/06 6:30
5/3/06 7:00	10.47	-0.05	5/3/06 7:00
5/3/06 7:30	10.39	-0.07	5/3/06 7:30
5/3/06 8:00	10.35	-0.05	5/3/06 8:00
5/3/06 8:30	10.30	-0.05	5/3/06 8:30
5/3/06 9:00	10.22	-0.07	5/3/06 9:00
5/3/06 9:30	10.22	0.00	5/3/06 9:30
5/3/06 10:00	10.17	-0.05	5/3/06 10:00
5/3/06 10:30	10.17	0.00	5/3/06 10:30
5/3/06 11:00	10.15	-0.02	5/3/06 11:00
5/3/06 11:30	10.15	0.00	5/3/06 11:30
5/3/06 12:00	10.15	0.00	5/3/06 12:00
5/3/06 12:30	10.17	0.02	5/3/06 12:30
5/3/06 13:00	10.20	0.02	5/3/06 13:00
5/3/06 13:30	10.25	0.05	5/3/06 13:30
5/3/06 14:00	10.32	0.07	5/3/06 14:00
5/3/06 14:30	10.39	0.07	5/3/06 14:30
5/3/06 15:00	10.47	0.07	5/3/06 15:00
5/3/06 15:30	10.52	0.05	5/3/06 15:30
5/3/06 16:00	10.54	0.03	5/3/06 16:00
5/3/06 16:30	10.56	0.02	5/3/06 16:30
5/3/06 17:00	10.56	0.00	5/3/06 17:00
5/3/06 17:30	10.59	0.03	5/3/06 17:30
5/3/06 18:00	10.59	0.00	5/3/06 18:00
5/3/06 18:30	10.61	0.02	5/3/06 18:30
5/3/06 19:00	10.64	0.02	5/3/06 19:00
5/3/06 19:30	10.64	0.00	5/3/06 19:30
5/3/06 20:00	10.66	0.03	5/3/06 20:00
5/3/06 20:30	10.66	0.00	5/3/06 20:30
5/3/06 21:00	10.69	0.02	5/3/06 21:00
5/3/06 21:30	10.69	0.00	5/3/06 21:30
5/3/06 22:00	10.71	0.02	5/3/06 22:00
5/3/06 22:30	10.74	0.02	5/3/06 22:30
5/3/06 23:00	10.74	0.00	5/3/06 23:00
5/3/06 23:30	10.76	0.02	5/3/06 23:30
5/4/06 0:00	10.78	0.02	5/4/06 0:00
5/4/06 0:30	10.81	0.03	5/4/06 0:30
5/4/06 1:00	10.81	0.00	5/4/06 1:00
5/4/06 1:30	10.83	0.02	5/4/06 1:30
5/4/06 2:00	10.86	0.02	5/4/06 2:00
5/4/06 2:30	10.88	0.03	5/4/06 2:30
5/4/06 3:00	10.88	0.00	5/4/06 3:00
5/4/06 3:30	10.91	0.02	5/4/06 3:30
5/4/06 4:00	10.91	0.00	5/4/06 4:00
5/4/06 4:30	10.93	0.03	5/4/06 4:30

5/4/06 5:00	10.93	0.00	5/4/06 5:00
5/4/06 5:30	10.93	0.00	5/4/06 5:30
5/4/06 6:00	10.96	0.02	5/4/06 6:00
5/4/06 6:30	10.96	0.00	5/4/06 6:30
5/4/06 7:00	10.96	0.00	5/4/06 7:00
5/4/06 7:30	10.98	0.02	5/4/06 7:30
5/4/06 8:00	10.98	0.00	5/4/06 8:00
5/4/06 8:30	10.98	0.00	5/4/06 8:30
5/4/06 9:00	10.98	0.00	5/4/06 9:00
5/4/06 9:30	10.98	0.00	5/4/06 9:30
5/4/06 10:00	10.96	-0.02	5/4/06 10:00
5/4/06 10:30	10.96	0.00	5/4/06 10:30
5/4/06 11:00	10.93	-0.02	5/4/06 11:00
5/4/06 11:30	10.91	-0.03	5/4/06 11:30
5/4/06 12:00	10.93	0.03	5/4/06 12:00
5/4/06 12:30	10.96	0.02	5/4/06 12:30
5/4/06 13:00	10.96	0.00	5/4/06 13:00
5/4/06 13:30	10.96	0.00	5/4/06 13:30
5/4/06 14:00	10.98	0.02	5/4/06 14:00
5/4/06 14:30	10.98	0.00	5/4/06 14:30
5/4/06 15:00	10.98	0.00	5/4/06 15:00
5/4/06 15:30	10.98	0.00	5/4/06 15:30
5/4/06 16:00	10.98	0.00	5/4/06 16:00
5/4/06 16:30	10.98	0.00	5/4/06 16:30
5/4/06 17:00	10.98	0.00	5/4/06 17:00
5/4/06 17:30	10.98	0.00	5/4/06 17:30
5/4/06 18:00	10.98	0.00	5/4/06 18:00
5/4/06 18:30	10.98	0.00	5/4/06 18:30
5/4/06 19:00	10.98	0.00	5/4/06 19:00
5/4/06 19:30	10.98	0.00	5/4/06 19:30
5/4/06 20:00	10.98	0.00	5/4/06 20:00
5/4/06 20:30	11.01	0.03	5/4/06 20:30
5/4/06 21:00	11.01	0.00	5/4/06 21:00
5/4/06 21:30	11.03	0.02	5/4/06 21:30
5/4/06 22:00	11.05	0.02	5/4/06 22:00
5/4/06 22:30	11.08	0.02	5/4/06 22:30
5/4/06 23:00	11.08	0.00	5/4/06 23:00
5/4/06 23:30	11.10	0.02	5/4/06 23:30
5/5/06 0:00	11.13	0.02	5/5/06 0:00
5/5/06 0:30	11.15	0.02	5/5/06 0:30
5/5/06 1:00	11.18	0.02	5/5/06 1:00
5/5/06 1:30	11.20	0.02	5/5/06 1:30
5/5/06 2:00	11.25	0.05	5/5/06 2:00
5/5/06 2:30	11.25	0.00	5/5/06 2:30
5/5/06 3:00	11.27	0.02	5/5/06 3:00
5/5/06 3:30	11.27	0.00	5/5/06 3:30
5/5/06 4:00	11.30	0.02	5/5/06 4:00
5/5/06 4:30	11.30	0.00	5/5/06 4:30
5/5/06 5:00	11.30	0.00	5/5/06 5:00
5/5/06 5:30	11.30	0.00	5/5/06 5:30
5/5/06 6:00	11.30	0.00	5/5/06 6:00
5/5/06 6:30	11.27	-0.02	5/5/06 6:30
5/5/06 7:00	11.27	0.00	5/5/06 7:00
5/5/06 7:30	11.27	0.00	5/5/06 7:30
5/5/06 8:00	11.27	0.00	5/5/06 8:00
5/5/06 8:30	11.27	0.00	5/5/06 8:30
5/5/06 9:00	11.27	0.00	5/5/06 9:00
5/5/06 9:30	11.27	0.00	5/5/06 9:30
5/5/06 10:00	11.27	0.00	5/5/06 10:00
5/5/06 10:30	11.27	0.00	5/5/06 10:30
5/5/06 11:00	11.27	0.00	5/5/06 11:00
5/5/06 11:30	11.30	0.02	5/5/06 11:30
5/5/06 12:00	11.30	0.00	5/5/06 12:00
5/5/06 12:30	11.27	-0.02	5/5/06 12:30

5/5/06 13:00	11.27	0.00	5/5/06 13:00
5/5/06 13:30	11.27	0.00	5/5/06 13:30
5/5/06 14:00	11.25	-0.02	5/5/06 14:00
5/5/06 14:30	11.25	0.00	5/5/06 14:30
5/5/06 15:00	11.25	0.00	5/5/06 15:00
5/5/06 15:30	11.22	-0.02	5/5/06 15:30
5/5/06 16:00	11.22	0.00	5/5/06 16:00
5/5/06 16:30	11.22	0.00	5/5/06 16:30
5/5/06 17:00	11.20	-0.02	5/5/06 17:00
5/5/06 17:30	11.20	0.00	5/5/06 17:30
5/5/06 18:00	11.18	-0.02	5/5/06 18:00
5/5/06 18:30	11.15	-0.02	5/5/06 18:30
5/5/06 19:00	11.15	0.00	5/5/06 19:00
5/5/06 19:30	11.13	-0.02	5/5/06 19:30
5/5/06 20:00	11.10	-0.02	5/5/06 20:00
5/5/06 20:30	11.10	0.00	5/5/06 20:30
5/5/06 21:00	11.10	0.00	5/5/06 21:00
5/5/06 21:30	11.10	0.00	5/5/06 21:30
5/5/06 22:00	11.08	-0.02	5/5/06 22:00
5/5/06 22:30	11.08	0.00	5/5/06 22:30
5/5/06 23:00	11.08	0.00	5/5/06 23:00
5/5/06 23:30	11.10	0.02	5/5/06 23:30
5/6/06 0:00	11.10	0.00	5/6/06 0:00
5/6/06 0:30	11.13	0.02	5/6/06 0:30
5/6/06 1:00	11.13	0.00	5/6/06 1:00
5/6/06 1:30	11.15	0.02	5/6/06 1:30
5/6/06 2:00	11.15	0.00	5/6/06 2:00
5/6/06 2:30	11.15	0.00	5/6/06 2:30
5/6/06 3:00	11.15	0.00	5/6/06 3:00
5/6/06 3:30	11.18	0.02	5/6/06 3:30
5/6/06 4:00	11.18	0.00	5/6/06 4:00
5/6/06 4:30	11.18	0.00	5/6/06 4:30
5/6/06 5:00	11.18	0.00	5/6/06 5:00
5/6/06 5:30	11.15	-0.02	5/6/06 5:30
5/6/06 6:00	11.15	0.00	5/6/06 6:00
5/6/06 6:30	11.13	-0.02	5/6/06 6:30
5/6/06 7:00	11.13	0.00	5/6/06 7:00
5/6/06 7:30	11.10	-0.02	5/6/06 7:30
5/6/06 8:00	11.10	0.00	5/6/06 8:00
5/6/06 8:30	11.08	-0.02	5/6/06 8:30
5/6/06 9:00	11.08	0.00	5/6/06 9:00
5/6/06 9:30	11.05	-0.02	5/6/06 9:30
5/6/06 10:00	11.08	0.02	5/6/06 10:00
5/6/06 10:30	11.05	-0.02	5/6/06 10:30
5/6/06 11:00	11.03	-0.02	5/6/06 11:00
5/6/06 11:30	11.03	0.00	5/6/06 11:30
5/6/06 12:00	11.03	0.00	5/6/06 12:00
5/6/06 12:30	11.01	-0.02	5/6/06 12:30
5/6/06 13:00	11.01	0.00	5/6/06 13:00
5/6/06 13:30	11.01	0.00	5/6/06 13:30
5/6/06 14:00	11.01	0.00	5/6/06 14:00
5/6/06 14:30	11.01	0.00	5/6/06 14:30
5/6/06 15:00	10.98	-0.03	5/6/06 15:00
5/6/06 15:30	10.98	0.00	5/6/06 15:30
5/6/06 16:00	10.96	-0.02	5/6/06 16:00
5/6/06 16:30	10.96	0.00	5/6/06 16:30
5/6/06 17:00	10.96	0.00	5/6/06 17:00
5/6/06 17:30	10.96	0.00	5/6/06 17:30
5/6/06 18:00	10.93	-0.02	5/6/06 18:00
5/6/06 18:30	10.93	0.00	5/6/06 18:30
5/6/06 19:00	10.93	0.00	5/6/06 19:00
5/6/06 19:30	10.93	0.00	5/6/06 19:30
5/6/06 20:00	10.93	0.00	5/6/06 20:00
5/6/06 20:30	10.91	-0.03	5/6/06 20:30

5/6/06 21:00	10.91	0.00	5/6/06 21:00
5/6/06 21:30	10.91	0.00	5/6/06 21:30
5/6/06 22:00	10.91	0.00	5/6/06 22:00
5/6/06 22:30	10.91	0.00	5/6/06 22:30
5/6/06 23:00	10.91	0.00	5/6/06 23:00
5/6/06 23:30	10.88	-0.02	5/6/06 23:30
5/7/06 0:00	10.88	0.00	5/7/06 0:00
5/7/06 0:30	10.88	0.00	5/7/06 0:30
5/7/06 1:00	10.91	0.02	5/7/06 1:00
5/7/06 1:30	10.91	0.00	5/7/06 1:30
5/7/06 2:00	10.91	0.00	5/7/06 2:00
5/7/06 2:30	10.91	0.00	5/7/06 2:30
5/7/06 3:00	10.91	0.00	5/7/06 3:00
5/7/06 3:30	10.91	0.00	5/7/06 3:30
5/7/06 4:00	10.91	0.00	5/7/06 4:00
5/7/06 4:30	10.91	0.00	5/7/06 4:30
5/7/06 5:00	10.91	0.00	5/7/06 5:00
5/7/06 5:30	10.91	0.00	5/7/06 5:30
5/7/06 6:00	10.91	0.00	5/7/06 6:00
5/7/06 6:30	10.91	0.00	5/7/06 6:30
5/7/06 7:00	10.91	0.00	5/7/06 7:00
5/7/06 7:30	10.88	-0.02	5/7/06 7:30
5/7/06 8:00	10.88	0.00	5/7/06 8:00
5/7/06 8:30	10.88	0.00	5/7/06 8:30
5/7/06 9:00	10.88	0.00	5/7/06 9:00
5/7/06 9:30	10.88	0.00	5/7/06 9:30
5/7/06 10:00	10.86	-0.03	5/7/06 10:00
5/7/06 10:30	10.83	-0.02	5/7/06 10:30
5/7/06 11:00	10.81	-0.02	5/7/06 11:00
5/7/06 11:30	10.78	-0.03	5/7/06 11:30
5/7/06 12:00	10.76	-0.02	5/7/06 12:00
5/7/06 12:30	10.76	0.00	5/7/06 12:30
5/7/06 13:00	10.74	-0.02	5/7/06 13:00
5/7/06 13:30	10.74	0.00	5/7/06 13:30
5/7/06 14:00	10.71	-0.02	5/7/06 14:00
5/7/06 14:30	10.71	0.00	5/7/06 14:30
5/7/06 15:00	10.71	0.00	5/7/06 15:00
5/7/06 15:30	10.71	0.00	5/7/06 15:30
5/7/06 16:00	10.69	-0.02	5/7/06 16:00
5/7/06 16:30	10.69	0.00	5/7/06 16:30
5/7/06 17:00	10.69	0.00	5/7/06 17:00
5/7/06 17:30	10.71	0.02	5/7/06 17:30
5/7/06 18:00	10.74	0.02	5/7/06 18:00
5/7/06 18:30	10.74	0.00	5/7/06 18:30
5/7/06 19:00	10.76	0.02	5/7/06 19:00
5/7/06 19:30	10.76	0.00	5/7/06 19:30
5/7/06 20:00	10.76	0.00	5/7/06 20:00
5/7/06 20:30	10.76	0.00	5/7/06 20:30
5/7/06 21:00	10.74	-0.02	5/7/06 21:00
5/7/06 21:30	10.74	0.00	5/7/06 21:30
5/7/06 22:00	10.74	0.00	5/7/06 22:00
5/7/06 22:30	10.71	-0.02	5/7/06 22:30
5/7/06 23:00	10.69	-0.02	5/7/06 23:00
5/7/06 23:30	10.66	-0.02	5/7/06 23:30
5/8/06 0:00	10.61	-0.05	5/8/06 0:00
5/8/06 0:30	10.59	-0.02	5/8/06 0:30
5/8/06 1:00	10.54	-0.05	5/8/06 1:00
5/8/06 1:30	10.52	-0.03	5/8/06 1:30
5/8/06 2:00	10.49	-0.02	5/8/06 2:00
5/8/06 2:30	10.44	-0.05	5/8/06 2:30
5/8/06 3:00	10.39	-0.05	5/8/06 3:00
5/8/06 3:30	10.35	-0.05	5/8/06 3:30
5/8/06 4:00	10.32	-0.03	5/8/06 4:00
5/8/06 4:30	10.25	-0.07	5/8/06 4:30

5/8/06 5:00	10.20	-0.05	5/8/06 5:00
5/8/06 5:30	10.15	-0.05	5/8/06 5:30
5/8/06 6:00	10.12	-0.03	5/8/06 6:00
5/8/06 6:30	10.07	-0.05	5/8/06 6:30
5/8/06 7:00	10.03	-0.05	5/8/06 7:00
5/8/06 7:30	9.88	-0.15	5/8/06 7:30
5/8/06 8:00	9.93	0.05	5/8/06 8:00
5/8/06 8:30	9.90	-0.03	5/8/06 8:30
5/8/06 9:00	9.83	-0.07	5/8/06 9:00
5/8/06 9:30	9.85	0.02	5/8/06 9:30
5/8/06 10:00	9.85	0.00	5/8/06 10:00
5/8/06 10:30	9.88	0.02	5/8/06 10:30
5/8/06 11:00	9.90	0.02	5/8/06 11:00
5/8/06 11:30	9.93	0.03	5/8/06 11:30
5/8/06 12:00	9.95	0.02	5/8/06 12:00
5/8/06 12:30	10.07	0.12	5/8/06 12:30
5/8/06 13:00	10.12	0.05	5/8/06 13:00
5/8/06 13:30	10.20	0.07	5/8/06 13:30
5/8/06 14:00	10.27	0.07	5/8/06 14:00
5/8/06 14:30	10.32	0.05	5/8/06 14:30
5/8/06 15:00	10.42	0.10	5/8/06 15:00
5/8/06 15:30	10.49	0.07	5/8/06 15:30
5/8/06 16:00	10.54	0.05	5/8/06 16:00
5/8/06 16:30	10.56	0.02	5/8/06 16:30
5/8/06 17:00	10.61	0.05	5/8/06 17:00
5/8/06 17:30	10.64	0.02	5/8/06 17:30
5/8/06 18:00	10.66	0.03	5/8/06 18:00
5/8/06 18:30	10.69	0.02	5/8/06 18:30
5/8/06 19:00	10.71	0.02	5/8/06 19:00
5/8/06 19:30	10.74	0.02	5/8/06 19:30
5/8/06 20:00	10.76	0.02	5/8/06 20:00
5/8/06 20:30	10.76	0.00	5/8/06 20:30
5/8/06 21:00	10.78	0.02	5/8/06 21:00
5/8/06 21:30	10.78	0.00	5/8/06 21:30
5/8/06 22:00	10.78	0.00	5/8/06 22:00
5/8/06 22:30	10.81	0.03	5/8/06 22:30
5/8/06 23:00	10.81	0.00	5/8/06 23:00
5/8/06 23:30	10.81	0.00	5/8/06 23:30
5/9/06 0:00	10.81	0.00	5/9/06 0:00
5/9/06 0:30	10.81	0.00	5/9/06 0:30
5/9/06 1:00	10.81	0.00	5/9/06 1:00
5/9/06 1:30	10.81	0.00	5/9/06 1:30
5/9/06 2:00	10.81	0.00	5/9/06 2:00
5/9/06 2:30	10.83	0.02	5/9/06 2:30
5/9/06 3:00	10.81	-0.02	5/9/06 3:00
5/9/06 3:30	10.71	-0.10	5/9/06 3:30
5/9/06 4:00	10.64	-0.07	5/9/06 4:00
5/9/06 4:30	10.56	-0.07	5/9/06 4:30
5/9/06 5:00	10.49	-0.07	5/9/06 5:00
5/9/06 5:30	10.39	-0.10	5/9/06 5:30
5/9/06 6:00	10.35	-0.05	5/9/06 6:00
5/9/06 6:30	10.25	-0.10	5/9/06 6:30
5/9/06 7:00	10.17	-0.07	5/9/06 7:00
5/9/06 7:30	10.10	-0.07	5/9/06 7:30
5/9/06 8:00	10.05	-0.05	5/9/06 8:00
5/9/06 8:30	9.98	-0.07	5/9/06 8:30
5/9/06 9:00	9.93	-0.05	5/9/06 9:00
5/9/06 9:30	9.88	-0.05	5/9/06 9:30
5/9/06 10:00	9.95	0.07	5/9/06 10:00
5/9/06 10:30	9.93	-0.02	5/9/06 10:30
5/9/06 11:00	9.98	0.05	5/9/06 11:00
5/9/06 11:30	9.98	0.00	5/9/06 11:30
5/9/06 12:00	10.05	0.07	5/9/06 12:00
5/9/06 12:30	10.10	0.05	5/9/06 12:30

5/9/06 13:00	10.17	0.07	5/9/06 13:00
5/9/06 13:30	10.25	0.07	5/9/06 13:30
5/9/06 14:00	10.35	0.10	5/9/06 14:00
5/9/06 14:30	10.42	0.07	5/9/06 14:30
5/9/06 15:00	10.49	0.07	5/9/06 15:00
5/9/06 15:30	10.54	0.05	5/9/06 15:30
5/9/06 16:00	10.59	0.05	5/9/06 16:00
5/9/06 16:30	10.64	0.05	5/9/06 16:30
5/9/06 17:00	10.66	0.03	5/9/06 17:00
5/9/06 17:30	10.69	0.02	5/9/06 17:30
5/9/06 18:00	10.69	0.00	5/9/06 18:00
5/9/06 18:30	10.71	0.02	5/9/06 18:30
5/9/06 19:00	10.74	0.02	5/9/06 19:00
5/9/06 19:30	10.76	0.02	5/9/06 19:30
5/9/06 20:00	10.76	0.00	5/9/06 20:00
5/9/06 20:30	10.78	0.02	5/9/06 20:30
5/9/06 21:00	10.78	0.00	5/9/06 21:00
5/9/06 21:30	10.78	0.00	5/9/06 21:30
5/9/06 22:00	10.81	0.03	5/9/06 22:00
5/9/06 22:30	10.81	0.00	5/9/06 22:30
5/9/06 23:00	10.81	0.00	5/9/06 23:00
5/9/06 23:30	10.83	0.02	5/9/06 23:30
5/10/06 0:00	10.83	0.00	5/10/06 0:00
5/10/06 0:30	10.83	0.00	5/10/06 0:30
5/10/06 1:00	10.83	0.00	5/10/06 1:00
5/10/06 1:30	10.83	0.00	5/10/06 1:30
5/10/06 2:00	10.86	0.02	5/10/06 2:00
5/10/06 2:30	10.86	0.00	5/10/06 2:30
5/10/06 3:00	10.88	0.03	5/10/06 3:00
5/10/06 3:30	10.88	0.00	5/10/06 3:30
5/10/06 4:00	10.91	0.02	5/10/06 4:00
5/10/06 4:30	10.91	0.00	5/10/06 4:30
5/10/06 5:00	10.91	0.00	5/10/06 5:00
5/10/06 5:30	10.91	0.00	5/10/06 5:30
5/10/06 6:00	10.91	0.00	5/10/06 6:00
5/10/06 6:30	10.91	0.00	5/10/06 6:30
5/10/06 7:00	10.91	0.00	5/10/06 7:00
5/10/06 7:30	10.91	0.00	5/10/06 7:30
5/10/06 8:00	10.88	-0.02	5/10/06 8:00
5/10/06 8:30	10.83	-0.05	5/10/06 8:30
5/10/06 9:00	10.76	-0.07	5/10/06 9:00
5/10/06 9:30	10.74	-0.02	5/10/06 9:30
5/10/06 10:00	10.71	-0.02	5/10/06 10:00
5/10/06 10:30	10.69	-0.02	5/10/06 10:30
5/10/06 11:00	10.66	-0.02	5/10/06 11:00
5/10/06 11:30	10.69	0.02	5/10/06 11:30
5/10/06 12:00	10.71	0.02	5/10/06 12:00
5/10/06 12:30	10.76	0.05	5/10/06 12:30
5/10/06 13:00	10.81	0.05	5/10/06 13:00
5/10/06 13:30	10.83	0.02	5/10/06 13:30
5/10/06 14:00	10.83	0.00	5/10/06 14:00
5/10/06 14:30	10.83	0.00	5/10/06 14:30
5/10/06 15:00	10.86	0.02	5/10/06 15:00
5/10/06 15:30	10.86	0.00	5/10/06 15:30
5/10/06 16:00	10.86	0.00	5/10/06 16:00
5/10/06 16:30	10.88	0.03	5/10/06 16:30
5/10/06 17:00	10.88	0.00	5/10/06 17:00
5/10/06 17:30	10.88	0.00	5/10/06 17:30
5/10/06 18:00	10.91	0.02	5/10/06 18:00
5/10/06 18:30	10.91	0.00	5/10/06 18:30
5/10/06 19:00	10.91	0.00	5/10/06 19:00
5/10/06 19:30	10.91	0.00	5/10/06 19:30
5/10/06 20:00	10.93	0.03	5/10/06 20:00
5/10/06 20:30	10.93	0.00	5/10/06 20:30

5/10/06 21:00	10.93	0.00	5/10/06 21:00
5/10/06 21:30	10.93	0.00	5/10/06 21:30
5/10/06 22:00	10.93	0.00	5/10/06 22:00
5/10/06 22:30	10.93	0.00	5/10/06 22:30
5/10/06 23:00	10.96	0.02	5/10/06 23:00
5/10/06 23:30	10.96	0.00	5/10/06 23:30
5/11/06 0:00	10.96	0.00	5/11/06 0:00
5/11/06 0:30	10.96	0.00	5/11/06 0:30
5/11/06 1:00	10.96	0.00	5/11/06 1:00
5/11/06 1:30	10.98	0.02	5/11/06 1:30
5/11/06 2:00	10.98	0.00	5/11/06 2:00
5/11/06 2:30	11.01	0.03	5/11/06 2:30
5/11/06 3:00	11.03	0.02	5/11/06 3:00
5/11/06 3:30	11.05	0.02	5/11/06 3:30
5/11/06 4:00	11.10	0.05	5/11/06 4:00
5/11/06 4:30	11.13	0.02	5/11/06 4:30
5/11/06 5:00	11.15	0.02	5/11/06 5:00
5/11/06 5:30	11.18	0.02	5/11/06 5:30
5/11/06 6:00	11.18	0.00	5/11/06 6:00
5/11/06 6:30	11.20	0.02	5/11/06 6:30
5/11/06 7:00	11.20	0.00	5/11/06 7:00
5/11/06 7:30	11.20	0.00	5/11/06 7:30
5/11/06 8:00	11.18	-0.02	5/11/06 8:00
5/11/06 8:30	11.18	0.00	5/11/06 8:30
5/11/06 9:00	11.18	0.00	5/11/06 9:00
5/11/06 9:30	11.15	-0.02	5/11/06 9:30
5/11/06 10:00	11.15	0.00	5/11/06 10:00
5/11/06 10:30	11.13	-0.02	5/11/06 10:30
5/11/06 11:00	11.13	0.00	5/11/06 11:00
5/11/06 11:30	11.10	-0.02	5/11/06 11:30
5/11/06 12:00	11.10	0.00	5/11/06 12:00
5/11/06 12:30	11.08	-0.02	5/11/06 12:30
5/11/06 13:00	11.08	0.00	5/11/06 13:00
5/11/06 13:30	11.08	0.00	5/11/06 13:30
5/11/06 14:00	11.05	-0.02	5/11/06 14:00
5/11/06 14:30	11.05	0.00	5/11/06 14:30
5/11/06 15:00	11.03	-0.02	5/11/06 15:00
5/11/06 15:30	11.03	0.00	5/11/06 15:30
5/11/06 16:00	11.03	0.00	5/11/06 16:00
5/11/06 16:30	11.05	0.02	5/11/06 16:30
5/11/06 17:00	11.05	0.00	5/11/06 17:00
5/11/06 17:30	11.08	0.02	5/11/06 17:30
5/11/06 18:00	11.08	0.00	5/11/06 18:00
5/11/06 18:30	11.10	0.02	5/11/06 18:30
5/11/06 19:00	11.08	-0.02	5/11/06 19:00
5/11/06 19:30	11.10	0.02	5/11/06 19:30
5/11/06 20:00	11.10	0.00	5/11/06 20:00
5/11/06 20:30	11.10	0.00	5/11/06 20:30
5/11/06 21:00	11.10	0.00	5/11/06 21:00
5/11/06 21:30	11.08	-0.02	5/11/06 21:30
5/11/06 22:00	11.08	0.00	5/11/06 22:00
5/11/06 22:30	11.08	0.00	5/11/06 22:30
5/11/06 23:00	11.08	0.00	5/11/06 23:00
5/11/06 23:30	11.05	-0.02	5/11/06 23:30
5/12/06 0:00	11.05	0.00	5/12/06 0:00
5/12/06 0:30	11.05	0.00	5/12/06 0:30
5/12/06 1:00	11.05	0.00	5/12/06 1:00
5/12/06 1:30	11.03	-0.02	5/12/06 1:30
5/12/06 2:00	11.03	0.00	5/12/06 2:00
5/12/06 2:30	11.03	0.00	5/12/06 2:30
5/12/06 3:00	11.03	0.00	5/12/06 3:00
5/12/06 3:30	11.05	0.02	5/12/06 3:30
5/12/06 4:00	11.08	0.02	5/12/06 4:00
5/12/06 4:30	11.10	0.02	5/12/06 4:30

5/12/06 5:00	11.10	0.00	5/12/06 5:00
5/12/06 5:30	11.13	0.02	5/12/06 5:30
5/12/06 6:00	11.13	0.00	5/12/06 6:00
5/12/06 6:30	11.10	-0.02	5/12/06 6:30
5/12/06 7:00	11.10	0.00	5/12/06 7:00
5/12/06 7:30	11.10	0.00	5/12/06 7:30
5/12/06 8:00	11.10	0.00	5/12/06 8:00
5/12/06 8:30	11.08	-0.02	5/12/06 8:30
5/12/06 9:00	11.08	0.00	5/12/06 9:00
5/12/06 9:30	11.08	0.00	5/12/06 9:30
5/12/06 10:00	11.05	-0.02	5/12/06 10:00
5/12/06 10:30	11.05	0.00	5/12/06 10:30
5/12/06 11:00	11.03	-0.02	5/12/06 11:00
5/12/06 11:30	11.03	0.00	5/12/06 11:30
5/12/06 12:00	11.01	-0.02	5/12/06 12:00
5/12/06 12:30	11.01	0.00	5/12/06 12:30
5/12/06 13:00	11.01	0.00	5/12/06 13:00
5/12/06 13:30	10.98	-0.03	5/12/06 13:30
5/12/06 14:00	10.98	0.00	5/12/06 14:00
5/12/06 14:30	10.96	-0.02	5/12/06 14:30
5/12/06 15:00	10.96	0.00	5/12/06 15:00
5/12/06 15:30	10.96	0.00	5/12/06 15:30
5/12/06 16:00	10.96	0.00	5/12/06 16:00
5/12/06 16:30	10.96	0.00	5/12/06 16:30
5/12/06 17:00	10.96	0.00	5/12/06 17:00
5/12/06 17:30	10.96	0.00	5/12/06 17:30
5/12/06 18:00	10.98	0.02	5/12/06 18:00
5/12/06 18:30	11.01	0.03	5/12/06 18:30
5/12/06 19:00	11.01	0.00	5/12/06 19:00
5/12/06 19:30	11.01	0.00	5/12/06 19:30
5/12/06 20:00	11.01	0.00	5/12/06 20:00
5/12/06 20:30	11.01	0.00	5/12/06 20:30
5/12/06 21:00	11.01	0.00	5/12/06 21:00
5/12/06 21:30	11.01	0.00	5/12/06 21:30
5/12/06 22:00	11.01	0.00	5/12/06 22:00
5/12/06 22:30	11.01	0.00	5/12/06 22:30
5/12/06 23:00	11.01	0.00	5/12/06 23:00
5/12/06 23:30	11.01	0.00	5/12/06 23:30
5/13/06 0:00	11.01	0.00	5/13/06 0:00
5/13/06 0:30	11.01	0.00	5/13/06 0:30
5/13/06 1:00	10.98	-0.03	5/13/06 1:00
5/13/06 1:30	10.98	0.00	5/13/06 1:30
5/13/06 2:00	10.98	0.00	5/13/06 2:00
5/13/06 2:30	10.98	0.00	5/13/06 2:30
5/13/06 3:00	10.98	0.00	5/13/06 3:00
5/13/06 3:30	11.01	0.03	5/13/06 3:30
5/13/06 4:00	11.03	0.02	5/13/06 4:00
5/13/06 4:30	11.08	0.05	5/13/06 4:30
5/13/06 5:00	11.10	0.02	5/13/06 5:00
5/13/06 5:30	11.13	0.02	5/13/06 5:30
5/13/06 6:00	11.15	0.02	5/13/06 6:00
5/13/06 6:30	11.15	0.00	5/13/06 6:30
5/13/06 7:00	11.15	0.00	5/13/06 7:00
5/13/06 7:30	11.15	0.00	5/13/06 7:30
5/13/06 8:00	11.15	0.00	5/13/06 8:00
5/13/06 8:30	11.15	0.00	5/13/06 8:30
5/13/06 9:00	11.13	-0.02	5/13/06 9:00
5/13/06 9:30	11.13	0.00	5/13/06 9:30
5/13/06 10:00	11.10	-0.02	5/13/06 10:00
5/13/06 10:30	11.10	0.00	5/13/06 10:30
5/13/06 11:00	11.08	-0.02	5/13/06 11:00
5/13/06 11:30	11.08	0.00	5/13/06 11:30
5/13/06 12:00	11.05	-0.02	5/13/06 12:00
5/13/06 12:30	11.05	0.00	5/13/06 12:30

5/13/06 13:00	11.05	0.00	5/13/06 13:00
5/13/06 13:30	11.03	-0.02	5/13/06 13:30
5/13/06 14:00	11.03	0.00	5/13/06 14:00
5/13/06 14:30	11.03	0.00	5/13/06 14:30
5/13/06 15:00	11.03	0.00	5/13/06 15:00
5/13/06 15:30	11.01	-0.02	5/13/06 15:30
5/13/06 16:00	11.01	0.00	5/13/06 16:00
5/13/06 16:30	11.01	0.00	5/13/06 16:30
5/13/06 17:00	11.01	0.00	5/13/06 17:00
5/13/06 17:30	11.03	0.02	5/13/06 17:30
5/13/06 18:00	11.03	0.00	5/13/06 18:00
5/13/06 18:30	11.05	0.02	5/13/06 18:30
5/13/06 19:00	11.08	0.02	5/13/06 19:00
5/13/06 19:30	11.10	0.02	5/13/06 19:30
5/13/06 20:00	11.10	0.00	5/13/06 20:00
5/13/06 20:30	11.10	0.00	5/13/06 20:30
5/13/06 21:00	11.13	0.02	5/13/06 21:00
5/13/06 21:30	11.13	0.00	5/13/06 21:30
5/13/06 22:00	11.13	0.00	5/13/06 22:00
5/13/06 22:30	11.13	0.00	5/13/06 22:30
5/13/06 23:00	11.13	0.00	5/13/06 23:00
5/13/06 23:30	11.13	0.00	5/13/06 23:30
5/14/06 0:00	11.10	-0.02	5/14/06 0:00
5/14/06 0:30	11.10	0.00	5/14/06 0:30
5/14/06 1:00	11.10	0.00	5/14/06 1:00
5/14/06 1:30	11.10	0.00	5/14/06 1:30
5/14/06 2:00	11.10	0.00	5/14/06 2:00
5/14/06 2:30	11.10	0.00	5/14/06 2:30
5/14/06 3:00	11.10	0.00	5/14/06 3:00
5/14/06 3:30	11.10	0.00	5/14/06 3:30
5/14/06 4:00	11.13	0.02	5/14/06 4:00
5/14/06 4:30	11.15	0.02	5/14/06 4:30
5/14/06 5:00	11.22	0.07	5/14/06 5:00
5/14/06 5:30	11.27	0.05	5/14/06 5:30
5/14/06 6:00	11.32	0.05	5/14/06 6:00
5/14/06 6:30	11.35	0.02	5/14/06 6:30
5/14/06 7:00	11.37	0.02	5/14/06 7:00
5/14/06 7:30	11.39	0.02	5/14/06 7:30
5/14/06 8:00	11.39	0.00	5/14/06 8:00
5/14/06 8:30	11.39	0.00	5/14/06 8:30
5/14/06 9:00	11.37	-0.02	5/14/06 9:00
5/14/06 9:30	11.37	0.00	5/14/06 9:30
5/14/06 10:00	11.35	-0.02	5/14/06 10:00
5/14/06 10:30	11.32	-0.02	5/14/06 10:30
5/14/06 11:00	11.30	-0.02	5/14/06 11:00
5/14/06 11:30	11.27	-0.02	5/14/06 11:30
5/14/06 12:00	11.25	-0.02	5/14/06 12:00
5/14/06 12:30	11.25	0.00	5/14/06 12:30
5/14/06 13:00	11.22	-0.02	5/14/06 13:00
5/14/06 13:30	11.20	-0.02	5/14/06 13:30
5/14/06 14:00	11.20	0.00	5/14/06 14:00
5/14/06 14:30	11.18	-0.02	5/14/06 14:30
5/14/06 15:00	11.15	-0.02	5/14/06 15:00
5/14/06 15:30	11.13	-0.02	5/14/06 15:30
5/14/06 16:00	11.13	0.00	5/14/06 16:00
5/14/06 16:30	11.10	-0.02	5/14/06 16:30
5/14/06 17:00	11.10	0.00	5/14/06 17:00
5/14/06 17:30	11.10	0.00	5/14/06 17:30
5/14/06 18:00	11.10	0.00	5/14/06 18:00
5/14/06 18:30	11.10	0.00	5/14/06 18:30
5/14/06 19:00	11.13	0.02	5/14/06 19:00
5/14/06 19:30	11.13	0.00	5/14/06 19:30
5/14/06 20:00	11.15	0.02	5/14/06 20:00
5/14/06 20:30	11.15	0.00	5/14/06 20:30

5/14/06 21:00	11.18	0.02	5/14/06 21:00
5/14/06 21:30	11.18	0.00	5/14/06 21:30
5/14/06 22:00	11.20	0.02	5/14/06 22:00
5/14/06 22:30	11.20	0.00	5/14/06 22:30
5/14/06 23:00	11.20	0.00	5/14/06 23:00
5/14/06 23:30	11.20	0.00	5/14/06 23:30
5/15/06 0:00	11.20	0.00	5/15/06 0:00
5/15/06 0:30	11.20	0.00	5/15/06 0:30
5/15/06 1:00	11.20	0.00	5/15/06 1:00
5/15/06 1:30	11.20	0.00	5/15/06 1:30
5/15/06 2:00	11.20	0.00	5/15/06 2:00
5/15/06 2:30	11.20	0.00	5/15/06 2:30
5/15/06 3:00	11.20	0.00	5/15/06 3:00
5/15/06 3:30	11.18	-0.02	5/15/06 3:30
5/15/06 4:00	11.18	0.00	5/15/06 4:00
5/15/06 4:30	11.20	0.02	5/15/06 4:30
5/15/06 5:00	11.25	0.05	5/15/06 5:00
5/15/06 5:30	11.32	0.07	5/15/06 5:30
5/15/06 6:00	11.39	0.07	5/15/06 6:00
5/15/06 6:30	11.44	0.05	5/15/06 6:30
5/15/06 7:00	11.49	0.05	5/15/06 7:00
5/15/06 7:30	11.54	0.05	5/15/06 7:30
5/15/06 8:00	11.56	0.02	5/15/06 8:00
5/15/06 8:30	11.59	0.02	5/15/06 8:30
5/15/06 9:00	11.59	0.00	5/15/06 9:00
5/15/06 9:30	11.59	0.00	5/15/06 9:30
5/15/06 10:00	11.59	0.00	5/15/06 10:00
5/15/06 10:30	11.56	-0.02	5/15/06 10:30
5/15/06 11:00	11.56	0.00	5/15/06 11:00
5/15/06 11:30	11.54	-0.02	5/15/06 11:30
5/15/06 12:00	11.52	-0.02	5/15/06 12:00
5/15/06 12:30	11.49	-0.02	5/15/06 12:30
5/15/06 13:00	11.47	-0.02	5/15/06 13:00
5/15/06 13:30	11.44	-0.02	5/15/06 13:30
5/15/06 14:00	11.42	-0.02	5/15/06 14:00
5/15/06 14:30	11.39	-0.02	5/15/06 14:30
5/15/06 15:00	11.37	-0.02	5/15/06 15:00
5/15/06 15:30	11.35	-0.02	5/15/06 15:30
5/15/06 16:00	11.32	-0.02	5/15/06 16:00
5/15/06 16:30	11.30	-0.02	5/15/06 16:30
5/15/06 17:00	11.27	-0.02	5/15/06 17:00
5/15/06 17:30	11.27	0.00	5/15/06 17:30
5/15/06 18:00	11.25	-0.02	5/15/06 18:00
5/15/06 18:30	11.27	0.02	5/15/06 18:30
5/15/06 19:00	11.30	0.02	5/15/06 19:00
5/15/06 19:30	11.32	0.02	5/15/06 19:30
5/15/06 20:00	11.37	0.05	5/15/06 20:00
5/15/06 20:30	11.39	0.02	5/15/06 20:30
5/15/06 21:00	11.42	0.02	5/15/06 21:00
5/15/06 21:30	11.44	0.02	5/15/06 21:30
5/15/06 22:00	11.44	0.00	5/15/06 22:00
5/15/06 22:30	11.47	0.02	5/15/06 22:30
5/15/06 23:00	11.47	0.00	5/15/06 23:00
5/15/06 23:30	11.47	0.00	5/15/06 23:30
5/16/06 0:00	11.47	0.00	5/16/06 0:00
5/16/06 0:30	11.47	0.00	5/16/06 0:30
5/16/06 1:00	11.47	0.00	5/16/06 1:00
5/16/06 1:30	11.47	0.00	5/16/06 1:30
5/16/06 2:00	11.47	0.00	5/16/06 2:00
5/16/06 2:30	11.47	0.00	5/16/06 2:30
5/16/06 3:00	11.47	0.00	5/16/06 3:00
5/16/06 3:30	11.47	0.00	5/16/06 3:30
5/16/06 4:00	11.47	0.00	5/16/06 4:00
5/16/06 4:30	11.49	0.02	5/16/06 4:30

5/16/06 5:00	11.54	0.05	5/16/06 5:00
5/16/06 5:30	11.64	0.10	5/16/06 5:30
5/16/06 6:00	11.76	0.12	5/16/06 6:00
5/16/06 6:30	11.93	0.17	5/16/06 6:30
5/16/06 7:00	12.05	0.12	5/16/06 7:00
5/16/06 7:30	12.15	0.10	5/16/06 7:30
5/16/06 8:00	12.19	0.05	5/16/06 8:00
5/16/06 8:30	12.24	0.05	5/16/06 8:30
5/16/06 9:00	12.27	0.02	5/16/06 9:00
5/16/06 9:30	12.27	0.00	5/16/06 9:30
5/16/06 10:00	12.27	0.00	5/16/06 10:00
5/16/06 10:30	12.24	-0.02	5/16/06 10:30
5/16/06 11:00	12.22	-0.02	5/16/06 11:00
5/16/06 11:30	12.19	-0.02	5/16/06 11:30
5/16/06 12:00	12.15	-0.05	5/16/06 12:00
5/16/06 12:30	12.10	-0.05	5/16/06 12:30
5/16/06 13:00	12.05	-0.05	5/16/06 13:00
5/16/06 13:30	12.02	-0.03	5/16/06 13:30
5/16/06 14:00	11.98	-0.05	5/16/06 14:00
5/16/06 14:30	11.93	-0.05	5/16/06 14:30
5/16/06 15:00	11.88	-0.05	5/16/06 15:00
5/16/06 15:30	11.86	-0.02	5/16/06 15:30
5/16/06 16:00	11.81	-0.05	5/16/06 16:00
5/16/06 16:30	11.76	-0.05	5/16/06 16:30
5/16/06 17:00	11.73	-0.02	5/16/06 17:00
5/16/06 17:30	11.69	-0.05	5/16/06 17:30
5/16/06 18:00	11.66	-0.02	5/16/06 18:00
5/16/06 18:30	11.64	-0.02	5/16/06 18:30
5/16/06 19:00	11.61	-0.02	5/16/06 19:00
5/16/06 19:30	11.64	0.02	5/16/06 19:30
5/16/06 20:00	11.69	0.05	5/16/06 20:00
5/16/06 20:30	11.73	0.05	5/16/06 20:30
5/16/06 21:00	11.81	0.07	5/16/06 21:00
5/16/06 21:30	11.83	0.02	5/16/06 21:30
5/16/06 22:00	11.86	0.02	5/16/06 22:00
5/16/06 22:30	11.88	0.02	5/16/06 22:30
5/16/06 23:00	11.88	0.00	5/16/06 23:00
5/16/06 23:30	11.88	0.00	5/16/06 23:30
5/17/06 0:00	11.88	0.00	5/17/06 0:00
5/17/06 0:30	11.88	0.00	5/17/06 0:30
5/17/06 1:00	11.86	-0.02	5/17/06 1:00
5/17/06 1:30	11.86	0.00	5/17/06 1:30
5/17/06 2:00	11.86	0.00	5/17/06 2:00
5/17/06 2:30	11.86	0.00	5/17/06 2:30
5/17/06 3:00	11.86	0.00	5/17/06 3:00
5/17/06 3:30	11.83	-0.02	5/17/06 3:30
5/17/06 4:00	11.83	0.00	5/17/06 4:00
5/17/06 4:30	11.83	0.00	5/17/06 4:30
5/17/06 5:00	11.83	0.00	5/17/06 5:00
5/17/06 5:30	11.86	0.02	5/17/06 5:30
5/17/06 6:00	11.93	0.07	5/17/06 6:00
5/17/06 6:30	12.02	0.10	5/17/06 6:30
5/17/06 7:00	12.15	0.12	5/17/06 7:00
5/17/06 7:30	12.32	0.17	5/17/06 7:30
5/17/06 8:00	12.46	0.15	5/17/06 8:00
5/17/06 8:30	12.58	0.12	5/17/06 8:30
5/17/06 9:00	12.65	0.07	5/17/06 9:00
5/17/06 9:30	12.73	0.07	5/17/06 9:30
5/17/06 10:00	12.77	0.05	5/17/06 10:00
5/17/06 10:30	12.80	0.02	5/17/06 10:30
5/17/06 11:00	12.80	0.00	5/17/06 11:00
5/17/06 11:30	12.80	0.00	5/17/06 11:30
5/17/06 12:00	12.77	-0.02	5/17/06 12:00
5/17/06 12:30	12.73	-0.05	5/17/06 12:30

5/17/06 13:00	12.68	-0.05	5/17/06 13:00
5/17/06 13:30	12.65	-0.02	5/17/06 13:30
5/17/06 14:00	12.61	-0.05	5/17/06 14:00
5/17/06 14:30	12.56	-0.05	5/17/06 14:30
5/17/06 15:00	12.53	-0.02	5/17/06 15:00
5/17/06 15:30	12.48	-0.05	5/17/06 15:30
5/17/06 16:00	12.44	-0.05	5/17/06 16:00
5/17/06 16:30	12.39	-0.05	5/17/06 16:30
5/17/06 17:00	12.34	-0.05	5/17/06 17:00
5/17/06 17:30	12.29	-0.05	5/17/06 17:30
5/17/06 18:00	12.24	-0.05	5/17/06 18:00
5/17/06 18:30	12.19	-0.05	5/17/06 18:30
5/17/06 19:00	12.17	-0.02	5/17/06 19:00
5/17/06 19:30	12.17	0.00	5/17/06 19:30
5/17/06 20:00	12.15	-0.02	5/17/06 20:00
5/17/06 20:30	12.19	0.05	5/17/06 20:30
5/17/06 21:00	12.24	0.05	5/17/06 21:00
5/17/06 21:30	12.29	0.05	5/17/06 21:30
5/17/06 22:00	12.34	0.05	5/17/06 22:00
5/17/06 22:30	12.36	0.02	5/17/06 22:30
5/17/06 23:00	12.41	0.05	5/17/06 23:00
5/17/06 23:30	12.44	0.02	5/17/06 23:30
5/18/06 0:00	12.46	0.02	5/18/06 0:00
5/18/06 0:30	12.48	0.02	5/18/06 0:30
5/18/06 1:00	12.48	0.00	5/18/06 1:00
5/18/06 1:30	12.48	0.00	5/18/06 1:30
5/18/06 2:00	12.48	0.00	5/18/06 2:00
5/18/06 2:30	12.46	-0.02	5/18/06 2:30
5/18/06 3:00	12.44	-0.02	5/18/06 3:00
5/18/06 3:30	12.44	0.00	5/18/06 3:30
5/18/06 4:00	12.41	-0.02	5/18/06 4:00
5/18/06 4:30	12.39	-0.02	5/18/06 4:30
5/18/06 5:00	12.39	0.00	5/18/06 5:00
5/18/06 5:30	12.36	-0.02	5/18/06 5:30
5/18/06 6:00	12.39	0.02	5/18/06 6:00
5/18/06 6:30	12.41	0.02	5/18/06 6:30
5/18/06 7:00	12.48	0.07	5/18/06 7:00
5/18/06 7:30	12.61	0.12	5/18/06 7:30
5/18/06 8:00	12.75	0.15	5/18/06 8:00
5/18/06 8:30	12.92	0.17	5/18/06 8:30
5/18/06 9:00	13.09	0.17	5/18/06 9:00
5/18/06 9:30	13.21	0.12	5/18/06 9:30
5/18/06 10:00	13.28	0.07	5/18/06 10:00
5/18/06 10:30	13.35	0.07	5/18/06 10:30
5/18/06 11:00	13.40	0.05	5/18/06 11:00
5/18/06 11:30	13.43	0.02	5/18/06 11:30
5/18/06 12:00	13.45	0.02	5/18/06 12:00
5/18/06 12:30	13.43	-0.02	5/18/06 12:30
5/18/06 13:00	13.40	-0.02	5/18/06 13:00
5/18/06 13:30	13.35	-0.05	5/18/06 13:30
5/18/06 14:00	13.31	-0.05	5/18/06 14:00
5/18/06 14:30	13.26	-0.05	5/18/06 14:30
5/18/06 15:00	13.23	-0.02	5/18/06 15:00
5/18/06 15:30	13.19	-0.05	5/18/06 15:30
5/18/06 16:00	13.11	-0.07	5/18/06 16:00
5/18/06 16:30	13.06	-0.05	5/18/06 16:30
5/18/06 17:00	13.02	-0.05	5/18/06 17:00
5/18/06 17:30	12.97	-0.05	5/18/06 17:30
5/18/06 18:00	12.92	-0.05	5/18/06 18:00
5/18/06 18:30	12.90	-0.02	5/18/06 18:30
5/18/06 19:00	12.87	-0.02	5/18/06 19:00
5/18/06 19:30	12.85	-0.02	5/18/06 19:30
5/18/06 20:00	12.85	0.00	5/18/06 20:00
5/18/06 20:30	12.87	0.02	5/18/06 20:30

5/18/06 21:00	12.92	0.05	5/18/06 21:00
5/18/06 21:30	12.99	0.07	5/18/06 21:30
5/18/06 22:00	13.06	0.07	5/18/06 22:00
5/18/06 22:30	13.16	0.10	5/18/06 22:30
5/18/06 23:00	13.26	0.10	5/18/06 23:00
5/18/06 23:30	13.35	0.10	5/18/06 23:30
5/19/06 0:00	13.45	0.10	5/19/06 0:00
5/19/06 0:30	13.62	0.17	5/19/06 0:30
5/19/06 1:00	13.76	0.14	5/19/06 1:00
5/19/06 1:30	13.88	0.12	5/19/06 1:30
5/19/06 2:00	13.95	0.07	5/19/06 2:00
5/19/06 2:30	14.03	0.07	5/19/06 2:30
5/19/06 3:00	14.05	0.02	5/19/06 3:00
5/19/06 3:30	14.07	0.02	5/19/06 3:30
5/19/06 4:00	14.10	0.02	5/19/06 4:00
5/19/06 4:30	14.10	0.00	5/19/06 4:30
5/19/06 5:00	14.12	0.02	5/19/06 5:00
5/19/06 5:30	14.12	0.00	5/19/06 5:30
5/19/06 6:00	14.12	0.00	5/19/06 6:00
5/19/06 6:30	14.12	0.00	5/19/06 6:30
5/19/06 7:00	14.15	0.02	5/19/06 7:00
5/19/06 7:30	14.17	0.02	5/19/06 7:30
5/19/06 8:00	14.24	0.07	5/19/06 8:00
5/19/06 8:30	14.34	0.10	5/19/06 8:30
5/19/06 9:00	14.48	0.14	5/19/06 9:00
5/19/06 9:30	14.60	0.12	5/19/06 9:30
5/19/06 10:00	14.72	0.12	5/19/06 10:00
5/19/06 10:30	14.84	0.12	5/19/06 10:30
5/19/06 11:00	14.94	0.10	5/19/06 11:00
5/19/06 11:30	15.06	0.12	5/19/06 11:30
5/19/06 12:00	15.13	0.07	5/19/06 12:00
5/19/06 12:30	15.18	0.05	5/19/06 12:30
5/19/06 13:00	15.20	0.02	5/19/06 13:00
5/19/06 13:30	15.25	0.05	5/19/06 13:30
5/19/06 14:00	15.27	0.02	5/19/06 14:00
5/19/06 14:30	15.29	0.02	5/19/06 14:30
5/19/06 15:00	15.29	0.00	5/19/06 15:00
5/19/06 15:30	15.29	0.00	5/19/06 15:30
5/19/06 16:00	15.29	0.00	5/19/06 16:00
5/19/06 16:30	15.29	0.00	5/19/06 16:30
5/19/06 17:00	15.27	-0.02	5/19/06 17:00
5/19/06 17:30	15.27	0.00	5/19/06 17:30
5/19/06 18:00	15.25	-0.02	5/19/06 18:00
5/19/06 18:30	15.22	-0.02	5/19/06 18:30
5/19/06 19:00	15.20	-0.02	5/19/06 19:00
5/19/06 19:30	15.18	-0.02	5/19/06 19:30
5/19/06 20:00	15.15	-0.02	5/19/06 20:00
5/19/06 20:30	15.13	-0.02	5/19/06 20:30
5/19/06 21:00	15.13	0.00	5/19/06 21:00
5/19/06 21:30	15.10	-0.02	5/19/06 21:30
5/19/06 22:00	15.10	0.00	5/19/06 22:00
5/19/06 22:30	15.13	0.02	5/19/06 22:30
5/19/06 23:00	15.18	0.05	5/19/06 23:00
5/19/06 23:30	15.20	0.02	5/19/06 23:30
5/20/06 0:00	15.22	0.02	5/20/06 0:00
5/20/06 0:30	15.27	0.05	5/20/06 0:30
5/20/06 1:00	15.32	0.05	5/20/06 1:00
5/20/06 1:30	15.32	0.00	5/20/06 1:30
5/20/06 2:00	15.34	0.02	5/20/06 2:00
5/20/06 2:30	15.37	0.02	5/20/06 2:30
5/20/06 3:00	15.37	0.00	5/20/06 3:00
5/20/06 3:30	15.37	0.00	5/20/06 3:30
5/20/06 4:00	15.37	0.00	5/20/06 4:00
5/20/06 4:30	15.37	0.00	5/20/06 4:30

5/20/06 5:00	15.37	0.00	5/20/06 5:00
5/20/06 5:30	15.37	0.00	5/20/06 5:30
5/20/06 6:00	15.34	-0.02	5/20/06 6:00
5/20/06 6:30	15.32	-0.02	5/20/06 6:30
5/20/06 7:00	15.29	-0.02	5/20/06 7:00
5/20/06 7:30	15.27	-0.02	5/20/06 7:30
5/20/06 8:00	15.27	0.00	5/20/06 8:00
5/20/06 8:30	15.25	-0.02	5/20/06 8:30
5/20/06 9:00	15.25	0.00	5/20/06 9:00
5/20/06 9:30	15.25	0.00	5/20/06 9:30
5/20/06 10:00	15.25	0.00	5/20/06 10:00
5/20/06 10:30	15.25	0.00	5/20/06 10:30
5/20/06 11:00	15.25	0.00	5/20/06 11:00
5/20/06 11:30	15.25	0.00	5/20/06 11:30
5/20/06 12:00	15.25	0.00	5/20/06 12:00
5/20/06 12:30	15.25	0.00	5/20/06 12:30
5/20/06 13:00	15.25	0.00	5/20/06 13:00
5/20/06 13:30	15.25	0.00	5/20/06 13:30
5/20/06 14:00	15.25	0.00	5/20/06 14:00
5/20/06 14:30	15.25	0.00	5/20/06 14:30
5/20/06 15:00	15.25	0.00	5/20/06 15:00
5/20/06 15:30	15.25	0.00	5/20/06 15:30
5/20/06 16:00	15.22	-0.02	5/20/06 16:00
5/20/06 16:30	15.22	0.00	5/20/06 16:30
5/20/06 17:00	15.22	0.00	5/20/06 17:00
5/20/06 17:30	15.20	-0.02	5/20/06 17:30
5/20/06 18:00	15.20	0.00	5/20/06 18:00
5/20/06 18:30	15.18	-0.02	5/20/06 18:30
5/20/06 19:00	15.18	0.00	5/20/06 19:00
5/20/06 19:30	15.18	0.00	5/20/06 19:30
5/20/06 20:00	15.18	0.00	5/20/06 20:00
5/20/06 20:30	15.15	-0.02	5/20/06 20:30
5/20/06 21:00	15.15	0.00	5/20/06 21:00
5/20/06 21:30	15.15	0.00	5/20/06 21:30
5/20/06 22:00	15.18	0.02	5/20/06 22:00
5/20/06 22:30	15.18	0.00	5/20/06 22:30
5/20/06 23:00	15.20	0.02	5/20/06 23:00
5/20/06 23:30	15.25	0.05	5/20/06 23:30
5/21/06 0:00	15.27	0.02	5/21/06 0:00
5/21/06 0:30	15.32	0.05	5/21/06 0:30
5/21/06 1:00	15.34	0.02	5/21/06 1:00
5/21/06 1:30	15.37	0.02	5/21/06 1:30
5/21/06 2:00	15.39	0.02	5/21/06 2:00
5/21/06 2:30	15.41	0.02	5/21/06 2:30
5/21/06 3:00	15.44	0.02	5/21/06 3:00
5/21/06 3:30	15.46	0.02	5/21/06 3:30
5/21/06 4:00	15.48	0.02	5/21/06 4:00
5/21/06 4:30	15.48	0.00	5/21/06 4:30
5/21/06 5:00	15.51	0.02	5/21/06 5:00
5/21/06 5:30	15.51	0.00	5/21/06 5:30
5/21/06 6:00	15.53	0.02	5/21/06 6:00
5/21/06 6:30	15.53	0.00	5/21/06 6:30
5/21/06 7:00	15.53	0.00	5/21/06 7:00
5/21/06 7:30	15.56	0.02	5/21/06 7:30
5/21/06 8:00	15.56	0.00	5/21/06 8:00
5/21/06 8:30	15.56	0.00	5/21/06 8:30
5/21/06 9:00	15.56	0.00	5/21/06 9:00
5/21/06 9:30	15.56	0.00	5/21/06 9:30
5/21/06 10:00	15.56	0.00	5/21/06 10:00
5/21/06 10:30	15.58	0.02	5/21/06 10:30
5/21/06 11:00	15.58	0.00	5/21/06 11:00
5/21/06 11:30	15.60	0.02	5/21/06 11:30
5/21/06 12:00	15.63	0.02	5/21/06 12:00
5/21/06 12:30	15.65	0.02	5/21/06 12:30

5/21/06 13:00	15.68	0.02	5/21/06 13:00
5/21/06 13:30	15.68	0.00	5/21/06 13:30
5/21/06 14:00	15.68	0.00	5/21/06 14:00
5/21/06 14:30	15.65	-0.02	5/21/06 14:30
5/21/06 15:00	15.68	0.02	5/21/06 15:00
5/21/06 15:30	15.68	0.00	5/21/06 15:30
5/21/06 16:00	15.68	0.00	5/21/06 16:00
5/21/06 16:30	15.65	-0.02	5/21/06 16:30
5/21/06 17:00	15.65	0.00	5/21/06 17:00
5/21/06 17:30	15.63	-0.02	5/21/06 17:30
5/21/06 18:00	15.63	0.00	5/21/06 18:00
5/21/06 18:30	15.60	-0.02	5/21/06 18:30
5/21/06 19:00	15.60	0.00	5/21/06 19:00
5/21/06 19:30	15.58	-0.02	5/21/06 19:30
5/21/06 20:00	15.58	0.00	5/21/06 20:00
5/21/06 20:30	15.56	-0.02	5/21/06 20:30
5/21/06 21:00	15.56	0.00	5/21/06 21:00
5/21/06 21:30	15.53	-0.02	5/21/06 21:30
5/21/06 22:00	15.53	0.00	5/21/06 22:00
5/21/06 22:30	15.53	0.00	5/21/06 22:30
5/21/06 23:00	15.51	-0.02	5/21/06 23:00
5/21/06 23:30	15.51	0.00	5/21/06 23:30
5/22/06 0:00	15.51	0.00	5/22/06 0:00
5/22/06 0:30	15.53	0.02	5/22/06 0:30
5/22/06 1:00	15.56	0.02	5/22/06 1:00
5/22/06 1:30	15.56	0.00	5/22/06 1:30
5/22/06 2:00	15.56	0.00	5/22/06 2:00
5/22/06 2:30	15.58	0.02	5/22/06 2:30
5/22/06 3:00	15.58	0.00	5/22/06 3:00
5/22/06 3:30	15.58	0.00	5/22/06 3:30
5/22/06 4:00	15.58	0.00	5/22/06 4:00
5/22/06 4:30	15.58	0.00	5/22/06 4:30
5/22/06 5:00	15.58	0.00	5/22/06 5:00
5/22/06 5:30	15.56	-0.02	5/22/06 5:30
5/22/06 6:00	15.56	0.00	5/22/06 6:00
5/22/06 6:30	15.56	0.00	5/22/06 6:30
5/22/06 7:00	15.53	-0.02	5/22/06 7:00
5/22/06 7:30	15.53	0.00	5/22/06 7:30
5/22/06 8:00	15.53	0.00	5/22/06 8:00
5/22/06 8:30	15.51	-0.02	5/22/06 8:30
5/22/06 9:00	15.51	0.00	5/22/06 9:00
5/22/06 9:30	15.51	0.00	5/22/06 9:30
5/22/06 10:00	15.48	-0.02	5/22/06 10:00
5/22/06 10:30	15.48	0.00	5/22/06 10:30
5/22/06 11:00	15.48	0.00	5/22/06 11:00
5/22/06 11:30	15.48	0.00	5/22/06 11:30
5/22/06 12:00	15.46	-0.02	5/22/06 12:00
5/22/06 12:30	15.46	0.00	5/22/06 12:30
5/22/06 13:00	15.46	0.00	5/22/06 13:00
5/22/06 13:30	15.44	-0.02	5/22/06 13:30
5/22/06 14:00	15.44	0.00	5/22/06 14:00
5/22/06 14:30	15.44	0.00	5/22/06 14:30
5/22/06 15:00	15.41	-0.02	5/22/06 15:00
5/22/06 15:30	15.41	0.00	5/22/06 15:30
5/22/06 16:00	15.41	0.00	5/22/06 16:00
5/22/06 16:30	15.41	0.00	5/22/06 16:30
5/22/06 17:00	15.39	-0.02	5/22/06 17:00
5/22/06 17:30	15.39	0.00	5/22/06 17:30
5/22/06 18:00	15.39	0.00	5/22/06 18:00
5/22/06 18:30	15.39	0.00	5/22/06 18:30
5/22/06 19:00	15.37	-0.02	5/22/06 19:00
5/22/06 19:30	15.34	-0.02	5/22/06 19:30
5/22/06 20:00	15.34	0.00	5/22/06 20:00
5/22/06 20:30	15.34	0.00	5/22/06 20:30

5/22/06 21:00	15.34	0.00	5/22/06 21:00
5/22/06 21:30	15.34	0.00	5/22/06 21:30
5/22/06 22:00	15.32	-0.02	5/22/06 22:00
5/22/06 22:30	15.32	0.00	5/22/06 22:30
5/22/06 23:00	15.32	0.00	5/22/06 23:00
5/22/06 23:30	15.32	0.00	5/22/06 23:30
5/23/06 0:00	15.32	0.00	5/23/06 0:00
5/23/06 0:30	15.32	0.00	5/23/06 0:30
5/23/06 1:00	15.32	0.00	5/23/06 1:00
5/23/06 1:30	15.34	0.02	5/23/06 1:30
5/23/06 2:00	15.34	0.00	5/23/06 2:00
5/23/06 2:30	15.34	0.00	5/23/06 2:30
5/23/06 3:00	15.34	0.00	5/23/06 3:00
5/23/06 3:30	15.34	0.00	5/23/06 3:30
5/23/06 4:00	15.34	0.00	5/23/06 4:00
5/23/06 4:30	15.34	0.00	5/23/06 4:30
5/23/06 5:00	15.34	0.00	5/23/06 5:00
5/23/06 5:30	15.32	-0.02	5/23/06 5:30
5/23/06 6:00	15.32	0.00	5/23/06 6:00
5/23/06 6:30	15.32	0.00	5/23/06 6:30
5/23/06 7:00	15.29	-0.02	5/23/06 7:00
5/23/06 7:30	15.25	-0.05	5/23/06 7:30
5/23/06 8:00	15.22	-0.02	5/23/06 8:00
5/23/06 8:30	15.18	-0.05	5/23/06 8:30
5/23/06 9:00	15.13	-0.05	5/23/06 9:00
5/23/06 9:30	15.08	-0.05	5/23/06 9:30
5/23/06 10:00	15.03	-0.05	5/23/06 10:00
5/23/06 10:30	14.98	-0.05	5/23/06 10:30
5/23/06 11:00	14.89	-0.10	5/23/06 11:00
5/23/06 11:30	14.89	0.00	5/23/06 11:30
5/23/06 12:00	14.84	-0.05	5/23/06 12:00
5/23/06 12:30	14.84	0.00	5/23/06 12:30
5/23/06 13:00	14.79	-0.05	5/23/06 13:00
5/23/06 13:30	14.79	0.00	5/23/06 13:30
5/23/06 14:00	14.79	0.00	5/23/06 14:00
5/23/06 14:30	14.74	-0.05	5/23/06 14:30
5/23/06 15:00	14.72	-0.02	5/23/06 15:00
5/23/06 15:30	14.67	-0.05	5/23/06 15:30
5/23/06 16:00	14.70	0.02	5/23/06 16:00
5/23/06 16:30	14.70	0.00	5/23/06 16:30
5/23/06 17:00	14.67	-0.02	5/23/06 17:00
5/23/06 17:30	14.67	0.00	5/23/06 17:30
5/23/06 18:00	14.67	0.00	5/23/06 18:00
5/23/06 18:30	14.65	-0.02	5/23/06 18:30
5/23/06 19:00	14.65	0.00	5/23/06 19:00
5/23/06 19:30	14.63	-0.02	5/23/06 19:30
5/23/06 20:00	14.63	0.00	5/23/06 20:00
5/23/06 20:30	14.63	0.00	5/23/06 20:30
5/23/06 21:00	14.65	0.02	5/23/06 21:00
5/23/06 21:30	14.65	0.00	5/23/06 21:30
5/23/06 22:00	14.65	0.00	5/23/06 22:00
5/23/06 22:30	14.65	0.00	5/23/06 22:30
5/23/06 23:00	14.65	0.00	5/23/06 23:00
5/23/06 23:30	14.65	0.00	5/23/06 23:30
5/24/06 0:00	14.65	0.00	5/24/06 0:00
5/24/06 0:30	14.65	0.00	5/24/06 0:30
5/24/06 1:00	14.67	0.02	5/24/06 1:00
5/24/06 1:30	14.70	0.02	5/24/06 1:30
5/24/06 2:00	14.70	0.00	5/24/06 2:00
5/24/06 2:30	14.70	0.00	5/24/06 2:30
5/24/06 3:00	14.70	0.00	5/24/06 3:00
5/24/06 3:30	14.70	0.00	5/24/06 3:30
5/24/06 4:00	14.70	0.00	5/24/06 4:00
5/24/06 4:30	14.70	0.00	5/24/06 4:30

5/24/06 5:00	14.67	-0.02	5/24/06 5:00
5/24/06 5:30	14.67	0.00	5/24/06 5:30
5/24/06 6:00	14.67	0.00	5/24/06 6:00
5/24/06 6:30	14.65	-0.02	5/24/06 6:30
5/24/06 7:00	14.65	0.00	5/24/06 7:00
5/24/06 7:30	14.63	-0.02	5/24/06 7:30
5/24/06 8:00	14.60	-0.02	5/24/06 8:00
5/24/06 8:30	14.58	-0.02	5/24/06 8:30
5/24/06 9:00	14.53	-0.05	5/24/06 9:00
5/24/06 9:30	14.51	-0.02	5/24/06 9:30
5/24/06 10:00	14.48	-0.02	5/24/06 10:00
5/24/06 10:30	14.46	-0.02	5/24/06 10:30
5/24/06 11:00	14.43	-0.02	5/24/06 11:00
5/24/06 11:30	14.41	-0.02	5/24/06 11:30
5/24/06 12:00	14.41	0.00	5/24/06 12:00
5/24/06 12:30	14.41	0.00	5/24/06 12:30
5/24/06 13:00	14.41	0.00	5/24/06 13:00
5/24/06 13:30	14.36	-0.05	5/24/06 13:30
5/24/06 14:00	14.36	0.00	5/24/06 14:00
5/24/06 14:30	14.36	0.00	5/24/06 14:30
5/24/06 15:00	14.36	0.00	5/24/06 15:00
5/24/06 15:30	14.36	0.00	5/24/06 15:30
5/24/06 16:00	14.36	0.00	5/24/06 16:00
5/24/06 16:30	14.36	0.00	5/24/06 16:30
5/24/06 17:00	14.41	0.05	5/24/06 17:00
5/24/06 17:30	14.41	0.00	5/24/06 17:30
5/24/06 18:00	14.43	0.02	5/24/06 18:00
5/24/06 18:30	14.46	0.02	5/24/06 18:30
5/24/06 19:00	14.48	0.02	5/24/06 19:00
5/24/06 19:30	14.48	0.00	5/24/06 19:30
5/24/06 20:00	14.51	0.02	5/24/06 20:00
5/24/06 20:30	14.51	0.00	5/24/06 20:30
5/24/06 21:00	14.51	0.00	5/24/06 21:00
5/24/06 21:30	14.51	0.00	5/24/06 21:30
5/24/06 22:00	14.51	0.00	5/24/06 22:00
5/24/06 22:30	14.51	0.00	5/24/06 22:30
5/24/06 23:00	14.53	0.02	5/24/06 23:00
5/24/06 23:30	14.55	0.02	5/24/06 23:30
5/25/06 0:00	14.58	0.02	5/25/06 0:00
5/25/06 0:30	14.58	0.00	5/25/06 0:30
5/25/06 1:00	14.60	0.02	5/25/06 1:00
5/25/06 1:30	14.60	0.00	5/25/06 1:30
5/25/06 2:00	14.60	0.00	5/25/06 2:00
5/25/06 2:30	14.60	0.00	5/25/06 2:30
5/25/06 3:00	14.60	0.00	5/25/06 3:00
5/25/06 3:30	14.60	0.00	5/25/06 3:30
5/25/06 4:00	14.60	0.00	5/25/06 4:00
5/25/06 4:30	14.58	-0.02	5/25/06 4:30
5/25/06 5:00	14.58	0.00	5/25/06 5:00
5/25/06 5:30	14.55	-0.02	5/25/06 5:30
5/25/06 6:00	14.53	-0.02	5/25/06 6:00
5/25/06 6:30	14.51	-0.02	5/25/06 6:30
5/25/06 7:00	14.48	-0.02	5/25/06 7:00
5/25/06 7:30	14.46	-0.02	5/25/06 7:30
5/25/06 8:00	14.43	-0.02	5/25/06 8:00
5/25/06 8:30	14.39	-0.05	5/25/06 8:30
5/25/06 9:00	14.36	-0.02	5/25/06 9:00
5/25/06 9:30	14.31	-0.05	5/25/06 9:30
5/25/06 10:00	14.29	-0.02	5/25/06 10:00
5/25/06 10:30	14.27	-0.02	5/25/06 10:30
5/25/06 11:00	14.22	-0.05	5/25/06 11:00
5/25/06 11:30	14.19	-0.02	5/25/06 11:30
5/25/06 12:00	14.17	-0.02	5/25/06 12:00
5/25/06 12:30	14.19	0.02	5/25/06 12:30

5/25/06 13:00	14.15	-0.05	5/25/06 13:00
5/25/06 13:30	14.15	0.00	5/25/06 13:30
5/25/06 14:00	14.12	-0.02	5/25/06 14:00
5/25/06 14:30	14.10	-0.02	5/25/06 14:30
5/25/06 15:00	14.07	-0.02	5/25/06 15:00
5/25/06 15:30	14.05	-0.02	5/25/06 15:30
5/25/06 16:00	14.00	-0.05	5/25/06 16:00
5/25/06 16:30	14.00	0.00	5/25/06 16:30
5/25/06 17:00	14.00	0.00	5/25/06 17:00
5/25/06 17:30	14.00	0.00	5/25/06 17:30
5/25/06 18:00	14.03	0.02	5/25/06 18:00
5/25/06 18:30	14.05	0.02	5/25/06 18:30
5/25/06 19:00	14.05	0.00	5/25/06 19:00
5/25/06 19:30	14.05	0.00	5/25/06 19:30
5/25/06 20:00	14.05	0.00	5/25/06 20:00
5/25/06 20:30	14.05	0.00	5/25/06 20:30
5/25/06 21:00	14.05	0.00	5/25/06 21:00
5/25/06 21:30	14.07	0.02	5/25/06 21:30
5/25/06 22:00	14.07	0.00	5/25/06 22:00
5/25/06 22:30	14.07	0.00	5/25/06 22:30
5/25/06 23:00	14.07	0.00	5/25/06 23:00
5/25/06 23:30	14.07	0.00	5/25/06 23:30
5/26/06 0:00	14.07	0.00	5/26/06 0:00
5/26/06 0:30	14.07	0.00	5/26/06 0:30
5/26/06 1:00	14.10	0.02	5/26/06 1:00
5/26/06 1:30	14.12	0.02	5/26/06 1:30
5/26/06 2:00	14.15	0.02	5/26/06 2:00
5/26/06 2:30	14.15	0.00	5/26/06 2:30
5/26/06 3:00	14.15	0.00	5/26/06 3:00
5/26/06 3:30	14.15	0.00	5/26/06 3:30
5/26/06 4:00	14.15	0.00	5/26/06 4:00
5/26/06 4:30	14.12	-0.02	5/26/06 4:30
5/26/06 5:00	14.12	0.00	5/26/06 5:00
5/26/06 5:30	14.10	-0.02	5/26/06 5:30
5/26/06 6:00	14.10	0.00	5/26/06 6:00
5/26/06 6:30	14.07	-0.02	5/26/06 6:30
5/26/06 7:00	14.05	-0.02	5/26/06 7:00
5/26/06 7:30	14.03	-0.02	5/26/06 7:30
5/26/06 8:00	14.00	-0.02	5/26/06 8:00
5/26/06 8:30	13.98	-0.02	5/26/06 8:30
5/26/06 9:00	13.95	-0.02	5/26/06 9:00
5/26/06 9:30	13.93	-0.02	5/26/06 9:30
5/26/06 10:00	13.91	-0.02	5/26/06 10:00
5/26/06 10:30	13.86	-0.05	5/26/06 10:30
5/26/06 11:00	13.74	-0.12	5/26/06 11:00
5/26/06 11:30	13.76	0.02	5/26/06 11:30
5/26/06 12:00	13.69	-0.07	5/26/06 12:00
5/26/06 12:30	13.69	0.00	5/26/06 12:30
5/26/06 13:00	13.62	-0.07	5/26/06 13:00
5/26/06 13:30	13.64	0.02	5/26/06 13:30
5/26/06 14:00	13.62	-0.02	5/26/06 14:00
5/26/06 14:30	13.62	0.00	5/26/06 14:30
5/26/06 15:00	13.59	-0.02	5/26/06 15:00
5/26/06 15:30	13.55	-0.05	5/26/06 15:30
5/26/06 16:00	13.52	-0.02	5/26/06 16:00
5/26/06 16:30	13.52	0.00	5/26/06 16:30
5/26/06 17:00	13.47	-0.05	5/26/06 17:00
5/26/06 17:30	13.52	0.05	5/26/06 17:30
5/26/06 18:00	13.50	-0.03	5/26/06 18:00
5/26/06 18:30	13.55	0.05	5/26/06 18:30
5/26/06 19:00	13.59	0.05	5/26/06 19:00
5/26/06 19:30	13.62	0.02	5/26/06 19:30
5/26/06 20:00	13.67	0.05	5/26/06 20:00
5/26/06 20:30	13.69	0.02	5/26/06 20:30

5/26/06 21:00	13.71	0.02	5/26/06 21:00
5/26/06 21:30	13.71	0.00	5/26/06 21:30
5/26/06 22:00	13.71	0.00	5/26/06 22:00
5/26/06 22:30	13.69	-0.02	5/26/06 22:30
5/26/06 23:00	13.67	-0.02	5/26/06 23:00
5/26/06 23:30	13.59	-0.07	5/26/06 23:30
5/27/06 0:00	13.55	-0.05	5/27/06 0:00
5/27/06 0:30	13.47	-0.07	5/27/06 0:30
5/27/06 1:00	13.45	-0.02	5/27/06 1:00
5/27/06 1:30	13.26	-0.19	5/27/06 1:30
5/27/06 2:00	13.26	0.00	5/27/06 2:00
5/27/06 2:30	13.21	-0.05	5/27/06 2:30
5/27/06 3:00	13.16	-0.05	5/27/06 3:00
5/27/06 3:30	13.02	-0.15	5/27/06 3:30
5/27/06 4:00	12.92	-0.10	5/27/06 4:00
5/27/06 4:30	12.99	0.07	5/27/06 4:30
5/27/06 5:00	12.92	-0.07	5/27/06 5:00
5/27/06 5:30	12.73	-0.19	5/27/06 5:30
5/27/06 6:00	12.68	-0.05	5/27/06 6:00
5/27/06 6:30	12.65	-0.02	5/27/06 6:30
5/27/06 7:00	12.51	-0.15	5/27/06 7:00
5/27/06 7:30	12.51	0.00	5/27/06 7:30
5/27/06 8:00	12.48	-0.02	5/27/06 8:00
5/27/06 8:30	12.56	0.07	5/27/06 8:30
5/27/06 9:00	12.41	-0.14	5/27/06 9:00
5/27/06 9:30	12.34	-0.07	5/27/06 9:30
5/27/06 10:00	12.27	-0.07	5/27/06 10:00
5/27/06 10:30	12.36	0.10	5/27/06 10:30
5/27/06 11:00	12.17	-0.19	5/27/06 11:00
5/27/06 11:30	12.32	0.15	5/27/06 11:30
5/27/06 12:00	12.15	-0.17	5/27/06 12:00
5/27/06 12:30	12.22	0.07	5/27/06 12:30
5/27/06 13:00	12.19	-0.02	5/27/06 13:00
5/27/06 13:30	12.12	-0.07	5/27/06 13:30
5/27/06 14:00	12.15	0.03	5/27/06 14:00
5/27/06 14:30	12.29	0.14	5/27/06 14:30
5/27/06 15:00	12.22	-0.07	5/27/06 15:00
5/27/06 15:30	12.22	0.00	5/27/06 15:30
5/27/06 16:00	12.12	-0.10	5/27/06 16:00
5/27/06 16:30	12.29	0.17	5/27/06 16:30
5/27/06 17:00	12.27	-0.02	5/27/06 17:00
5/27/06 17:30	12.12	-0.15	5/27/06 17:30
5/27/06 18:00	12.27	0.15	5/27/06 18:00
5/27/06 18:30	12.36	0.10	5/27/06 18:30
5/27/06 19:00	12.29	-0.07	5/27/06 19:00
5/27/06 19:30	12.24	-0.05	5/27/06 19:30
5/27/06 20:00	12.19	-0.05	5/27/06 20:00
5/27/06 20:30	12.39	0.19	5/27/06 20:30
5/27/06 21:00	12.32	-0.07	5/27/06 21:00
5/27/06 21:30	12.34	0.02	5/27/06 21:30
5/27/06 22:00	12.27	-0.07	5/27/06 22:00
5/27/06 22:30	12.29	0.02	5/27/06 22:30
5/27/06 23:00	12.24	-0.05	5/27/06 23:00
5/27/06 23:30	12.22	-0.02	5/27/06 23:30
5/28/06 0:00	12.15	-0.07	5/28/06 0:00
5/28/06 0:30	12.22	0.07	5/28/06 0:30
5/28/06 1:00	12.24	0.02	5/28/06 1:00
5/28/06 1:30	12.12	-0.12	5/28/06 1:30
5/28/06 2:00	12.10	-0.02	5/28/06 2:00
5/28/06 2:30	12.17	0.07	5/28/06 2:30
5/28/06 3:00	12.10	-0.07	5/28/06 3:00
5/28/06 3:30	12.00	-0.10	5/28/06 3:30
5/28/06 4:00	12.10	0.10	5/28/06 4:00
5/28/06 4:30	12.05	-0.05	5/28/06 4:30

5/28/06 5:00	11.86	-0.19	5/28/06 5:00
5/28/06 5:30	12.00	0.15	5/28/06 5:30
5/28/06 6:00	11.90	-0.10	5/28/06 6:00
5/28/06 6:30	11.86	-0.05	5/28/06 6:30
5/28/06 7:00	11.66	-0.19	5/28/06 7:00
5/28/06 7:30	11.66	0.00	5/28/06 7:30
5/28/06 8:00	11.59	-0.07	5/28/06 8:00
5/28/06 8:30	11.64	0.05	5/28/06 8:30
5/28/06 9:00	11.56	-0.07	5/28/06 9:00
5/28/06 9:30	11.64	0.07	5/28/06 9:30
5/28/06 10:00	11.69	0.05	5/28/06 10:00
5/28/06 10:30	11.49	-0.19	5/28/06 10:30
5/28/06 11:00	11.61	0.12	5/28/06 11:00
5/28/06 11:30	11.59	-0.02	5/28/06 11:30
5/28/06 12:00	11.61	0.02	5/28/06 12:00
5/28/06 12:30	11.59	-0.02	5/28/06 12:30
5/28/06 13:00	11.54	-0.05	5/28/06 13:00
5/28/06 13:30	11.59	0.05	5/28/06 13:30
5/28/06 14:00	11.59	0.00	5/28/06 14:00
5/28/06 14:30	11.61	0.02	5/28/06 14:30
5/28/06 15:00	11.66	0.05	5/28/06 15:00
5/28/06 15:30	11.59	-0.07	5/28/06 15:30
5/28/06 16:00	11.73	0.15	5/28/06 16:00
5/28/06 16:30	11.59	-0.15	5/28/06 16:30
5/28/06 17:00	11.59	0.00	5/28/06 17:00
5/28/06 17:30	11.49	-0.10	5/28/06 17:30
5/28/06 18:00	11.61	0.12	5/28/06 18:00
5/28/06 18:30	11.69	0.07	5/28/06 18:30
5/28/06 19:00	11.54	-0.15	5/28/06 19:00
5/28/06 19:30	11.61	0.07	5/28/06 19:30
5/28/06 20:00	11.61	0.00	5/28/06 20:00
5/28/06 20:30	11.64	0.02	5/28/06 20:30
5/28/06 21:00	11.59	-0.05	5/28/06 21:00
5/28/06 21:30	11.44	-0.15	5/28/06 21:30
5/28/06 22:00	11.39	-0.05	5/28/06 22:00
5/28/06 22:30	11.44	0.05	5/28/06 22:30
5/28/06 23:00	11.52	0.07	5/28/06 23:00
5/28/06 23:30	11.39	-0.12	5/28/06 23:30
5/29/06 0:00	11.37	-0.02	5/29/06 0:00
5/29/06 0:30	11.30	-0.07	5/29/06 0:30
5/29/06 1:00	11.25	-0.05	5/29/06 1:00
5/29/06 1:30	11.37	0.12	5/29/06 1:30
5/29/06 2:00	11.35	-0.02	5/29/06 2:00
5/29/06 2:30	11.18	-0.17	5/29/06 2:30
5/29/06 3:00	11.20	0.02	5/29/06 3:00
5/29/06 3:30	11.10	-0.10	5/29/06 3:30
5/29/06 4:00	11.18	0.07	5/29/06 4:00
5/29/06 4:30	11.10	-0.07	5/29/06 4:30
5/29/06 5:00	11.03	-0.07	5/29/06 5:00
5/29/06 5:30	11.18	0.15	5/29/06 5:30
5/29/06 6:00	10.93	-0.24	5/29/06 6:00
5/29/06 6:30	11.15	0.22	5/29/06 6:30
5/29/06 7:00	11.03	-0.12	5/29/06 7:00
5/29/06 7:30	11.03	0.00	5/29/06 7:30
5/29/06 8:00	11.03	0.00	5/29/06 8:00
5/29/06 8:30	11.01	-0.02	5/29/06 8:30
5/29/06 9:00	10.96	-0.05	5/29/06 9:00
5/29/06 9:30	11.10	0.15	5/29/06 9:30
5/29/06 10:00	10.88	-0.22	5/29/06 10:00
5/29/06 10:30	11.13	0.24	5/29/06 10:30
5/29/06 11:00	10.91	-0.22	5/29/06 11:00
5/29/06 11:30	11.15	0.24	5/29/06 11:30
5/29/06 12:00	11.15	0.00	5/29/06 12:00
5/29/06 12:30	11.18	0.02	5/29/06 12:30

5/29/06 13:00	11.20	0.02	5/29/06 13:00
5/29/06 13:30	11.22	0.02	5/29/06 13:30
5/29/06 14:00	11.30	0.07	5/29/06 14:00
5/29/06 14:30	11.39	0.10	5/29/06 14:30
5/29/06 15:00	11.54	0.15	5/29/06 15:00
5/29/06 15:30	11.59	0.05	5/29/06 15:30
5/29/06 16:00	11.61	0.02	5/29/06 16:00
5/29/06 16:30	11.76	0.15	5/29/06 16:30
5/29/06 17:00	11.83	0.07	5/29/06 17:00
5/29/06 17:30	11.88	0.05	5/29/06 17:30
5/29/06 18:00	11.95	0.07	5/29/06 18:00
5/29/06 18:30	12.02	0.07	5/29/06 18:30
5/29/06 19:00	12.00	-0.02	5/29/06 19:00
5/29/06 19:30	12.12	0.12	5/29/06 19:30
5/29/06 20:00	12.12	0.00	5/29/06 20:00
5/29/06 20:30	12.27	0.15	5/29/06 20:30
5/29/06 21:00	12.24	-0.02	5/29/06 21:00
5/29/06 21:30	12.22	-0.02	5/29/06 21:30
5/29/06 22:00	12.27	0.05	5/29/06 22:00
5/29/06 22:30	12.29	0.02	5/29/06 22:30
5/29/06 23:00	12.27	-0.02	5/29/06 23:00
5/29/06 23:30	12.27	0.00	5/29/06 23:30
5/30/06 0:00	12.19	-0.07	5/30/06 0:00
5/30/06 0:30	12.19	0.00	5/30/06 0:30
5/30/06 1:00	12.07	-0.12	5/30/06 1:00
5/30/06 1:30	12.12	0.05	5/30/06 1:30
5/30/06 2:00	12.02	-0.10	5/30/06 2:00
5/30/06 2:30	12.07	0.05	5/30/06 2:30
5/30/06 3:00	12.02	-0.05	5/30/06 3:00
5/30/06 3:30	11.90	-0.12	5/30/06 3:30
5/30/06 4:00	11.83	-0.07	5/30/06 4:00
5/30/06 4:30	11.86	0.02	5/30/06 4:30
5/30/06 5:00	11.81	-0.05	5/30/06 5:00
5/30/06 5:30	11.56	-0.24	5/30/06 5:30
5/30/06 6:00	11.54	-0.02	5/30/06 6:00
5/30/06 6:30	11.66	0.12	5/30/06 6:30
5/30/06 7:00	11.56	-0.10	5/30/06 7:00
5/30/06 7:30	11.44	-0.12	5/30/06 7:30
5/30/06 8:00	11.56	0.12	5/30/06 8:00
5/30/06 8:30	11.49	-0.07	5/30/06 8:30
5/30/06 9:00	11.54	0.05	5/30/06 9:00
5/30/06 9:30	11.56	0.02	5/30/06 9:30
5/30/06 10:00	11.39	-0.17	5/30/06 10:00
5/30/06 10:30	11.47	0.07	5/30/06 10:30
5/30/06 11:00	11.52	0.05	5/30/06 11:00
5/30/06 11:30	11.52	0.00	5/30/06 11:30
5/30/06 12:00	11.66	0.15	5/30/06 12:00
5/30/06 12:30	11.66	0.00	5/30/06 12:30
5/30/06 13:00	11.76	0.10	5/30/06 13:00
5/30/06 13:30	11.78	0.02	5/30/06 13:30
5/30/06 14:00	11.93	0.15	5/30/06 14:00
5/30/06 14:30	11.90	-0.02	5/30/06 14:30
5/30/06 15:00	12.07	0.17	5/30/06 15:00
5/30/06 15:30	12.19	0.12	5/30/06 15:30
5/30/06 16:00	12.27	0.07	5/30/06 16:00
5/30/06 16:30	12.32	0.05	5/30/06 16:30
5/30/06 17:00	12.36	0.05	5/30/06 17:00
5/30/06 17:30	12.41	0.05	5/30/06 17:30
5/30/06 18:00	12.44	0.02	5/30/06 18:00
5/30/06 18:30	12.46	0.02	5/30/06 18:30
5/30/06 19:00	12.48	0.02	5/30/06 19:00
5/30/06 19:30	12.48	0.00	5/30/06 19:30
5/30/06 20:00	12.51	0.02	5/30/06 20:00
5/30/06 20:30	12.53	0.03	5/30/06 20:30

5/30/06 21:00	12.53	0.00	5/30/06 21:00
5/30/06 21:30	12.53	0.00	5/30/06 21:30
5/30/06 22:00	12.56	0.02	5/30/06 22:00
5/30/06 22:30	12.56	0.00	5/30/06 22:30
5/30/06 23:00	12.56	0.00	5/30/06 23:00
5/30/06 23:30	12.58	0.02	5/30/06 23:30
5/31/06 0:00	12.58	0.00	5/31/06 0:00
5/31/06 0:30	12.58	0.00	5/31/06 0:30
5/31/06 1:00	12.58	0.00	5/31/06 1:00
5/31/06 1:30	12.61	0.02	5/31/06 1:30
5/31/06 2:00	12.61	0.00	5/31/06 2:00
5/31/06 2:30	12.61	0.00	5/31/06 2:30
5/31/06 3:00	12.63	0.02	5/31/06 3:00
5/31/06 3:30	12.63	0.00	5/31/06 3:30
5/31/06 4:00	12.63	0.00	5/31/06 4:00
5/31/06 4:30	12.63	0.00	5/31/06 4:30
5/31/06 5:00	12.61	-0.02	5/31/06 5:00
5/31/06 5:30	12.58	-0.02	5/31/06 5:30
5/31/06 6:00	12.56	-0.02	5/31/06 6:00
5/31/06 6:30	12.51	-0.05	5/31/06 6:30
5/31/06 7:00	12.48	-0.02	5/31/06 7:00
5/31/06 7:30	12.46	-0.02	5/31/06 7:30
5/31/06 8:00	12.44	-0.02	5/31/06 8:00
5/31/06 8:30	12.41	-0.02	5/31/06 8:30
5/31/06 9:00	12.41	0.00	5/31/06 9:00
5/31/06 9:30	12.36	-0.05	5/31/06 9:30
5/31/06 10:00	12.41	0.05	5/31/06 10:00
5/31/06 10:30	12.44	0.02	5/31/06 10:30
5/31/06 11:00	12.46	0.02	5/31/06 11:00
5/31/06 11:30	12.48	0.02	5/31/06 11:30
5/31/06 12:00	12.51	0.02	5/31/06 12:00
5/31/06 12:30	12.53	0.03	5/31/06 12:30
5/31/06 13:00	12.56	0.02	5/31/06 13:00
5/31/06 13:30	12.58	0.02	5/31/06 13:30
5/31/06 14:00	12.61	0.02	5/31/06 14:00
5/31/06 14:30	12.63	0.02	5/31/06 14:30
5/31/06 15:00	12.63	0.00	5/31/06 15:00
5/31/06 15:30	12.65	0.02	5/31/06 15:30
5/31/06 16:00	12.65	0.00	5/31/06 16:00
5/31/06 16:30	12.68	0.02	5/31/06 16:30
5/31/06 17:00	12.68	0.00	5/31/06 17:00
5/31/06 17:30	12.70	0.02	5/31/06 17:30
5/31/06 18:00	12.70	0.00	5/31/06 18:00
5/31/06 18:30	12.70	0.00	5/31/06 18:30
5/31/06 19:00	12.73	0.02	5/31/06 19:00
5/31/06 19:30	12.73	0.00	5/31/06 19:30
5/31/06 20:00	12.75	0.02	5/31/06 20:00
5/31/06 20:30	12.75	0.00	5/31/06 20:30
5/31/06 21:00	12.75	0.00	5/31/06 21:00
5/31/06 21:30	12.75	0.00	5/31/06 21:30
5/31/06 22:00	12.77	0.02	5/31/06 22:00
5/31/06 22:30	12.77	0.00	5/31/06 22:30
5/31/06 23:00	12.77	0.00	5/31/06 23:00
5/31/06 23:30	12.80	0.02	5/31/06 23:30
6/1/06 0:00	12.80	0.00	6/1/06 0:00
6/1/06 0:30	12.80	0.00	6/1/06 0:30
6/1/06 1:00	12.80	0.00	6/1/06 1:00
6/1/06 1:30	12.82	0.02	6/1/06 1:30
6/1/06 2:00	12.82	0.00	6/1/06 2:00
6/1/06 2:30	12.82	0.00	6/1/06 2:30
6/1/06 3:00	12.82	0.00	6/1/06 3:00
6/1/06 3:30	12.85	0.02	6/1/06 3:30
6/1/06 4:00	12.85	0.00	6/1/06 4:00
6/1/06 4:30	12.82	-0.02	6/1/06 4:30

6/1/06 5:00	12.80	-0.02	6/1/06 5:00
6/1/06 5:30	12.77	-0.02	6/1/06 5:30
6/1/06 6:00	12.75	-0.02	6/1/06 6:00
6/1/06 6:30	12.73	-0.02	6/1/06 6:30
6/1/06 7:00	12.73	0.00	6/1/06 7:00
6/1/06 7:30	12.70	-0.02	6/1/06 7:30
6/1/06 8:00	12.70	0.00	6/1/06 8:00
6/1/06 8:30	12.70	0.00	6/1/06 8:30
6/1/06 9:00	12.68	-0.02	6/1/06 9:00
6/1/06 9:30	12.70	0.02	6/1/06 9:30
6/1/06 10:00	12.70	0.00	6/1/06 10:00
6/1/06 10:30	12.70	0.00	6/1/06 10:30
6/1/06 11:00	12.70	0.00	6/1/06 11:00
6/1/06 11:30	12.70	0.00	6/1/06 11:30
6/1/06 12:00	12.73	0.02	6/1/06 12:00
6/1/06 12:30	12.73	0.00	6/1/06 12:30
6/1/06 13:00	12.77	0.05	6/1/06 13:00
6/1/06 13:30	12.80	0.02	6/1/06 13:30
6/1/06 14:00	12.80	0.00	6/1/06 14:00
6/1/06 14:30	12.82	0.02	6/1/06 14:30
6/1/06 15:00	12.85	0.02	6/1/06 15:00
6/1/06 15:30	12.87	0.02	6/1/06 15:30
6/1/06 16:00	12.87	0.00	6/1/06 16:00
6/1/06 16:30	12.90	0.02	6/1/06 16:30
6/1/06 17:00	12.92	0.02	6/1/06 17:00
6/1/06 17:30	12.92	0.00	6/1/06 17:30
6/1/06 18:00	12.94	0.02	6/1/06 18:00
6/1/06 18:30	12.94	0.00	6/1/06 18:30
6/1/06 19:00	12.94	0.00	6/1/06 19:00
6/1/06 19:30	12.94	0.00	6/1/06 19:30
6/1/06 20:00	12.97	0.02	6/1/06 20:00
6/1/06 20:30	12.97	0.00	6/1/06 20:30
6/1/06 21:00	12.97	0.00	6/1/06 21:00
6/1/06 21:30	12.97	0.00	6/1/06 21:30
6/1/06 22:00	12.99	0.02	6/1/06 22:00
6/1/06 22:30	12.99	0.00	6/1/06 22:30
6/1/06 23:00	12.99	0.00	6/1/06 23:00
6/1/06 23:30	12.99	0.00	6/1/06 23:30
6/2/06 0:00	12.99	0.00	6/2/06 0:00
6/2/06 0:30	12.99	0.00	6/2/06 0:30
6/2/06 1:00	13.02	0.02	6/2/06 1:00
6/2/06 1:30	13.02	0.00	6/2/06 1:30
6/2/06 2:00	13.02	0.00	6/2/06 2:00
6/2/06 2:30	13.02	0.00	6/2/06 2:30
6/2/06 3:00	13.02	0.00	6/2/06 3:00
6/2/06 3:30	13.02	0.00	6/2/06 3:30
6/2/06 4:00	13.02	0.00	6/2/06 4:00
6/2/06 4:30	13.02	0.00	6/2/06 4:30
6/2/06 5:00	13.02	0.00	6/2/06 5:00
6/2/06 5:30	13.02	0.00	6/2/06 5:30
6/2/06 6:00	13.02	0.00	6/2/06 6:00
6/2/06 6:30	13.02	0.00	6/2/06 6:30
6/2/06 7:00	12.99	-0.02	6/2/06 7:00
6/2/06 7:30	12.97	-0.02	6/2/06 7:30
6/2/06 8:00	12.94	-0.02	6/2/06 8:00
6/2/06 8:30	12.92	-0.02	6/2/06 8:30
6/2/06 9:00	12.90	-0.02	6/2/06 9:00
6/2/06 9:30	12.90	0.00	6/2/06 9:30
6/2/06 10:00	12.90	0.00	6/2/06 10:00
6/2/06 10:30	12.90	0.00	6/2/06 10:30
6/2/06 11:00	12.92	0.02	6/2/06 11:00
6/2/06 11:30	12.94	0.02	6/2/06 11:30
6/2/06 12:00	12.97	0.02	6/2/06 12:00
6/2/06 12:30	12.99	0.02	6/2/06 12:30

6/2/06 13:00	12.99	0.00	6/2/06 13:00
6/2/06 13:30	12.99	0.00	6/2/06 13:30
6/2/06 14:00	13.02	0.02	6/2/06 14:00
6/2/06 14:30	13.02	0.00	6/2/06 14:30
6/2/06 15:00	13.02	0.00	6/2/06 15:00
6/2/06 15:30	13.02	0.00	6/2/06 15:30
6/2/06 16:00	13.02	0.00	6/2/06 16:00
6/2/06 16:30	13.02	0.00	6/2/06 16:30
6/2/06 17:00	13.02	0.00	6/2/06 17:00
6/2/06 17:30	13.02	0.00	6/2/06 17:30
6/2/06 18:00	13.02	0.00	6/2/06 18:00
6/2/06 18:30	13.02	0.00	6/2/06 18:30
6/2/06 19:00	13.02	0.00	6/2/06 19:00
6/2/06 19:30	13.04	0.02	6/2/06 19:30
6/2/06 20:00	13.04	0.00	6/2/06 20:00
6/2/06 20:30	13.04	0.00	6/2/06 20:30
6/2/06 21:00	13.04	0.00	6/2/06 21:00
6/2/06 21:30	13.04	0.00	6/2/06 21:30
6/2/06 22:00	13.04	0.00	6/2/06 22:00
6/2/06 22:30	13.04	0.00	6/2/06 22:30
6/2/06 23:00	13.04	0.00	6/2/06 23:00
6/2/06 23:30	13.04	0.00	6/2/06 23:30
6/3/06 0:00	13.04	0.00	6/3/06 0:00
6/3/06 0:30	13.04	0.00	6/3/06 0:30
6/3/06 1:00	13.04	0.00	6/3/06 1:00
6/3/06 1:30	13.04	0.00	6/3/06 1:30
6/3/06 2:00	13.04	0.00	6/3/06 2:00
6/3/06 2:30	13.04	0.00	6/3/06 2:30
6/3/06 3:00	13.04	0.00	6/3/06 3:00
6/3/06 3:30	13.04	0.00	6/3/06 3:30
6/3/06 4:00	13.04	0.00	6/3/06 4:00
6/3/06 4:30	13.04	0.00	6/3/06 4:30
6/3/06 5:00	13.04	0.00	6/3/06 5:00
6/3/06 5:30	13.02	-0.02	6/3/06 5:30
6/3/06 6:00	13.02	0.00	6/3/06 6:00
6/3/06 6:30	13.02	0.00	6/3/06 6:30
6/3/06 7:00	13.02	0.00	6/3/06 7:00
6/3/06 7:30	13.02	0.00	6/3/06 7:30
6/3/06 8:00	12.99	-0.02	6/3/06 8:00
6/3/06 8:30	12.99	0.00	6/3/06 8:30
6/3/06 9:00	12.99	0.00	6/3/06 9:00
6/3/06 9:30	12.99	0.00	6/3/06 9:30
6/3/06 10:00	12.97	-0.02	6/3/06 10:00
6/3/06 10:30	12.97	0.00	6/3/06 10:30
6/3/06 11:00	12.97	0.00	6/3/06 11:00
6/3/06 11:30	12.97	0.00	6/3/06 11:30
6/3/06 12:00	12.97	0.00	6/3/06 12:00
6/3/06 12:30	12.97	0.00	6/3/06 12:30
6/3/06 13:00	12.97	0.00	6/3/06 13:00
6/3/06 13:30	12.94	-0.02	6/3/06 13:30
6/3/06 14:00	12.94	0.00	6/3/06 14:00
6/3/06 14:30	12.94	0.00	6/3/06 14:30
6/3/06 15:00	12.94	0.00	6/3/06 15:00
6/3/06 15:30	12.94	0.00	6/3/06 15:30
6/3/06 16:00	12.94	0.00	6/3/06 16:00
6/3/06 16:30	12.92	-0.02	6/3/06 16:30
6/3/06 17:00	12.92	0.00	6/3/06 17:00
6/3/06 17:30	12.92	0.00	6/3/06 17:30
6/3/06 18:00	12.92	0.00	6/3/06 18:00
6/3/06 18:30	12.92	0.00	6/3/06 18:30
6/3/06 19:00	12.90	-0.02	6/3/06 19:00
6/3/06 19:30	12.90	0.00	6/3/06 19:30
6/3/06 20:00	12.90	0.00	6/3/06 20:00
6/3/06 20:30	12.90	0.00	6/3/06 20:30

6/3/06 21:00	12.87	-0.02	6/3/06 21:00
6/3/06 21:30	12.87	0.00	6/3/06 21:30
6/3/06 22:00	12.87	0.00	6/3/06 22:00
6/3/06 22:30	12.87	0.00	6/3/06 22:30
6/3/06 23:00	12.87	0.00	6/3/06 23:00
6/3/06 23:30	12.87	0.00	6/3/06 23:30
6/4/06 0:00	12.87	0.00	6/4/06 0:00
6/4/06 0:30	12.87	0.00	6/4/06 0:30
6/4/06 1:00	12.87	0.00	6/4/06 1:00
6/4/06 1:30	12.87	0.00	6/4/06 1:30
6/4/06 2:00	12.87	0.00	6/4/06 2:00
6/4/06 2:30	12.87	0.00	6/4/06 2:30
6/4/06 3:00	12.90	0.02	6/4/06 3:00
6/4/06 3:30	12.87	-0.02	6/4/06 3:30
6/4/06 4:00	12.87	0.00	6/4/06 4:00
6/4/06 4:30	12.87	0.00	6/4/06 4:30
6/4/06 5:00	12.87	0.00	6/4/06 5:00
6/4/06 5:30	12.87	0.00	6/4/06 5:30
6/4/06 6:00	12.87	0.00	6/4/06 6:00
6/4/06 6:30	12.87	0.00	6/4/06 6:30
6/4/06 7:00	12.85	-0.02	6/4/06 7:00
6/4/06 7:30	12.85	0.00	6/4/06 7:30
6/4/06 8:00	12.85	0.00	6/4/06 8:00
6/4/06 8:30	12.85	0.00	6/4/06 8:30
6/4/06 9:00	12.85	0.00	6/4/06 9:00
6/4/06 9:30	12.85	0.00	6/4/06 9:30
6/4/06 10:00	12.82	-0.02	6/4/06 10:00
6/4/06 10:30	12.82	0.00	6/4/06 10:30
6/4/06 11:00	12.82	0.00	6/4/06 11:00
6/4/06 11:30	12.82	0.00	6/4/06 11:30
6/4/06 12:00	12.82	0.00	6/4/06 12:00
6/4/06 12:30	12.82	0.00	6/4/06 12:30
6/4/06 13:00	12.82	0.00	6/4/06 13:00
6/4/06 13:30	12.85	0.02	6/4/06 13:30
6/4/06 14:00	12.82	-0.02	6/4/06 14:00
6/4/06 14:30	12.82	0.00	6/4/06 14:30
6/4/06 15:00	12.82	0.00	6/4/06 15:00
6/4/06 15:30	12.82	0.00	6/4/06 15:30
6/4/06 16:00	12.82	0.00	6/4/06 16:00
6/4/06 16:30	12.82	0.00	6/4/06 16:30
6/4/06 17:00	12.82	0.00	6/4/06 17:00
6/4/06 17:30	12.82	0.00	6/4/06 17:30
6/4/06 18:00	12.82	0.00	6/4/06 18:00
6/4/06 18:30	12.82	0.00	6/4/06 18:30
6/4/06 19:00	12.82	0.00	6/4/06 19:00
6/4/06 19:30	12.82	0.00	6/4/06 19:30
6/4/06 20:00	12.82	0.00	6/4/06 20:00
6/4/06 20:30	12.82	0.00	6/4/06 20:30
6/4/06 21:00	12.80	-0.02	6/4/06 21:00
6/4/06 21:30	12.80	0.00	6/4/06 21:30
6/4/06 22:00	12.80	0.00	6/4/06 22:00
6/4/06 22:30	12.80	0.00	6/4/06 22:30
6/4/06 23:00	12.80	0.00	6/4/06 23:00
6/4/06 23:30	12.82	0.02	6/4/06 23:30
6/5/06 0:00	12.82	0.00	6/5/06 0:00
6/5/06 0:30	12.85	0.02	6/5/06 0:30
6/5/06 1:00	12.85	0.00	6/5/06 1:00
6/5/06 1:30	12.87	0.02	6/5/06 1:30
6/5/06 2:00	12.87	0.00	6/5/06 2:00
6/5/06 2:30	12.90	0.02	6/5/06 2:30
6/5/06 3:00	12.90	0.00	6/5/06 3:00
6/5/06 3:30	12.92	0.02	6/5/06 3:30
6/5/06 4:00	12.92	0.00	6/5/06 4:00
6/5/06 4:30	12.92	0.00	6/5/06 4:30

6/5/06 5:00	12.92	0.00	6/5/06 5:00
6/5/06 5:30	12.92	0.00	6/5/06 5:30
6/5/06 6:00	12.92	0.00	6/5/06 6:00
6/5/06 6:30	12.92	0.00	6/5/06 6:30
6/5/06 7:00	12.90	-0.02	6/5/06 7:00
6/5/06 7:30	12.90	0.00	6/5/06 7:30
6/5/06 8:00	12.90	0.00	6/5/06 8:00
6/5/06 8:30	12.87	-0.02	6/5/06 8:30
6/5/06 9:00	12.87	0.00	6/5/06 9:00
6/5/06 9:30	12.87	0.00	6/5/06 9:30
6/5/06 10:00	12.85	-0.02	6/5/06 10:00
6/5/06 10:30	12.85	0.00	6/5/06 10:30
6/5/06 11:00	12.85	0.00	6/5/06 11:00
6/5/06 11:30	12.85	0.00	6/5/06 11:30
6/5/06 12:00	12.85	0.00	6/5/06 12:00
6/5/06 12:30	12.85	0.00	6/5/06 12:30
6/5/06 13:00	12.85	0.00	6/5/06 13:00
6/5/06 13:30	12.82	-0.02	6/5/06 13:30
6/5/06 14:00	12.82	0.00	6/5/06 14:00
6/5/06 14:30	12.85	0.02	6/5/06 14:30
6/5/06 15:00	12.85	0.00	6/5/06 15:00
6/5/06 15:30	12.85	0.00	6/5/06 15:30
6/5/06 16:00	12.85	0.00	6/5/06 16:00
6/5/06 16:30	12.85	0.00	6/5/06 16:30
6/5/06 17:00	12.85	0.00	6/5/06 17:00
6/5/06 17:30	12.82	-0.02	6/5/06 17:30
6/5/06 18:00	12.82	0.00	6/5/06 18:00
6/5/06 18:30	12.82	0.00	6/5/06 18:30
6/5/06 19:00	12.82	0.00	6/5/06 19:00
6/5/06 19:30	12.82	0.00	6/5/06 19:30
6/5/06 20:00	12.82	0.00	6/5/06 20:00
6/5/06 20:30	12.82	0.00	6/5/06 20:30
6/5/06 21:00	12.82	0.00	6/5/06 21:00
6/5/06 21:30	12.82	0.00	6/5/06 21:30
6/5/06 22:00	12.82	0.00	6/5/06 22:00
6/5/06 22:30	12.82	0.00	6/5/06 22:30
6/5/06 23:00	12.82	0.00	6/5/06 23:00
6/5/06 23:30	12.85	0.02	6/5/06 23:30
6/6/06 0:00	12.85	0.00	6/6/06 0:00
6/6/06 0:30	12.87	0.02	6/6/06 0:30
6/6/06 1:00	12.90	0.02	6/6/06 1:00
6/6/06 1:30	12.94	0.05	6/6/06 1:30
6/6/06 2:00	12.97	0.02	6/6/06 2:00
6/6/06 2:30	13.02	0.05	6/6/06 2:30
6/6/06 3:00	13.04	0.02	6/6/06 3:00
6/6/06 3:30	13.06	0.02	6/6/06 3:30
6/6/06 4:00	13.09	0.02	6/6/06 4:00
6/6/06 4:30	13.11	0.02	6/6/06 4:30
6/6/06 5:00	13.11	0.00	6/6/06 5:00
6/6/06 5:30	13.14	0.02	6/6/06 5:30
6/6/06 6:00	13.14	0.00	6/6/06 6:00
6/6/06 6:30	13.14	0.00	6/6/06 6:30
6/6/06 7:00	13.14	0.00	6/6/06 7:00
6/6/06 7:30	13.14	0.00	6/6/06 7:30
6/6/06 8:00	13.11	-0.02	6/6/06 8:00
6/6/06 8:30	13.11	0.00	6/6/06 8:30
6/6/06 9:00	13.09	-0.02	6/6/06 9:00
6/6/06 9:30	13.06	-0.02	6/6/06 9:30
6/6/06 10:00	13.06	0.00	6/6/06 10:00
6/6/06 10:30	13.04	-0.02	6/6/06 10:30
6/6/06 11:00	13.04	0.00	6/6/06 11:00
6/6/06 11:30	13.04	0.00	6/6/06 11:30
6/6/06 12:00	13.04	0.00	6/6/06 12:00
6/6/06 12:30	13.04	0.00	6/6/06 12:30

6/6/06 13:00	13.04	0.00	6/6/06 13:00
6/6/06 13:30	13.04	0.00	6/6/06 13:30
6/6/06 14:00	13.04	0.00	6/6/06 14:00
6/6/06 14:30	13.04	0.00	6/6/06 14:30
6/6/06 15:00	13.06	0.02	6/6/06 15:00
6/6/06 15:30	13.04	-0.02	6/6/06 15:30
6/6/06 16:00	13.06	0.02	6/6/06 16:00
6/6/06 16:30	13.06	0.00	6/6/06 16:30
6/6/06 17:00	13.06	0.00	6/6/06 17:00
6/6/06 17:30	13.06	0.00	6/6/06 17:30
6/6/06 18:00	13.06	0.00	6/6/06 18:00
6/6/06 18:30	13.06	0.00	6/6/06 18:30
6/6/06 19:00	13.06	0.00	6/6/06 19:00
6/6/06 19:30	13.06	0.00	6/6/06 19:30
6/6/06 20:00	13.06	0.00	6/6/06 20:00
6/6/06 20:30	13.06	0.00	6/6/06 20:30
6/6/06 21:00	13.06	0.00	6/6/06 21:00
6/6/06 21:30	13.06	0.00	6/6/06 21:30
6/6/06 22:00	13.06	0.00	6/6/06 22:00
6/6/06 22:30	13.06	0.00	6/6/06 22:30
6/6/06 23:00	13.06	0.00	6/6/06 23:00
6/6/06 23:30	13.06	0.00	6/6/06 23:30
6/7/06 0:00	13.09	0.02	6/7/06 0:00
6/7/06 0:30	13.09	0.00	6/7/06 0:30
6/7/06 1:00	13.11	0.02	6/7/06 1:00
6/7/06 1:30	13.16	0.05	6/7/06 1:30
6/7/06 2:00	13.19	0.02	6/7/06 2:00
6/7/06 2:30	13.23	0.05	6/7/06 2:30
6/7/06 3:00	13.28	0.05	6/7/06 3:00
6/7/06 3:30	13.31	0.02	6/7/06 3:30
6/7/06 4:00	13.35	0.05	6/7/06 4:00
6/7/06 4:30	13.35	0.00	6/7/06 4:30
6/7/06 5:00	13.38	0.02	6/7/06 5:00
6/7/06 5:30	13.38	0.00	6/7/06 5:30
6/7/06 6:00	13.38	0.00	6/7/06 6:00
6/7/06 6:30	13.38	0.00	6/7/06 6:30
6/7/06 7:00	13.38	0.00	6/7/06 7:00
6/7/06 7:30	13.38	0.00	6/7/06 7:30
6/7/06 8:00	13.35	-0.02	6/7/06 8:00
6/7/06 8:30	13.35	0.00	6/7/06 8:30
6/7/06 9:00	13.33	-0.02	6/7/06 9:00
6/7/06 9:30	13.33	0.00	6/7/06 9:30
6/7/06 10:00	13.31	-0.02	6/7/06 10:00
6/7/06 10:30	13.31	0.00	6/7/06 10:30
6/7/06 11:00	13.31	0.00	6/7/06 11:00
6/7/06 11:30	13.28	-0.02	6/7/06 11:30
6/7/06 12:00	13.28	0.00	6/7/06 12:00
6/7/06 12:30	13.28	0.00	6/7/06 12:30
6/7/06 13:00	13.28	0.00	6/7/06 13:00
6/7/06 13:30	13.28	0.00	6/7/06 13:30
6/7/06 14:00	13.28	0.00	6/7/06 14:00
6/7/06 14:30	13.28	0.00	6/7/06 14:30
6/7/06 15:00	13.28	0.00	6/7/06 15:00
6/7/06 15:30	13.31	0.02	6/7/06 15:30
6/7/06 16:00	13.31	0.00	6/7/06 16:00
6/7/06 16:30	13.33	0.02	6/7/06 16:30
6/7/06 17:00	13.33	0.00	6/7/06 17:00
6/7/06 17:30	13.35	0.02	6/7/06 17:30
6/7/06 18:00	13.35	0.00	6/7/06 18:00
6/7/06 18:30	13.35	0.00	6/7/06 18:30
6/7/06 19:00	13.35	0.00	6/7/06 19:00
6/7/06 19:30	13.35	0.00	6/7/06 19:30
6/7/06 20:00	13.38	0.02	6/7/06 20:00
6/7/06 20:30	13.38	0.00	6/7/06 20:30

6/7/06 21:00	13.38	0.00	6/7/06 21:00
6/7/06 21:30	13.38	0.00	6/7/06 21:30
6/7/06 22:00	13.38	0.00	6/7/06 22:00
6/7/06 22:30	13.40	0.02	6/7/06 22:30
6/7/06 23:00	13.40	0.00	6/7/06 23:00
6/7/06 23:30	13.40	0.00	6/7/06 23:30
6/8/06 0:00	13.40	0.00	6/8/06 0:00
6/8/06 0:30	13.43	0.02	6/8/06 0:30
6/8/06 1:00	13.43	0.00	6/8/06 1:00
6/8/06 1:30	13.47	0.05	6/8/06 1:30
6/8/06 2:00	13.50	0.02	6/8/06 2:00
6/8/06 2:30	13.55	0.05	6/8/06 2:30
6/8/06 3:00	13.59	0.05	6/8/06 3:00
6/8/06 3:30	13.64	0.05	6/8/06 3:30
6/8/06 4:00	13.69	0.05	6/8/06 4:00
6/8/06 4:30	13.74	0.05	6/8/06 4:30
6/8/06 5:00	13.76	0.02	6/8/06 5:00
6/8/06 5:30	13.79	0.02	6/8/06 5:30
6/8/06 6:00	13.79	0.00	6/8/06 6:00
6/8/06 6:30	13.81	0.02	6/8/06 6:30
6/8/06 7:00	13.81	0.00	6/8/06 7:00
6/8/06 7:30	13.79	-0.02	6/8/06 7:30
6/8/06 8:00	13.79	0.00	6/8/06 8:00
6/8/06 8:30	13.76	-0.02	6/8/06 8:30
6/8/06 9:00	13.74	-0.02	6/8/06 9:00
6/8/06 9:30	13.71	-0.02	6/8/06 9:30
6/8/06 10:00	13.69	-0.02	6/8/06 10:00
6/8/06 10:30	13.69	0.00	6/8/06 10:30
6/8/06 11:00	13.67	-0.02	6/8/06 11:00
6/8/06 11:30	13.64	-0.02	6/8/06 11:30
6/8/06 12:00	13.62	-0.02	6/8/06 12:00
6/8/06 12:30	13.62	0.00	6/8/06 12:30
6/8/06 13:00	13.59	-0.02	6/8/06 13:00
6/8/06 13:30	13.57	-0.02	6/8/06 13:30
6/8/06 14:00	13.57	0.00	6/8/06 14:00
6/8/06 14:30	13.57	0.00	6/8/06 14:30
6/8/06 15:00	13.57	0.00	6/8/06 15:00
6/8/06 15:30	13.55	-0.02	6/8/06 15:30
6/8/06 16:00	13.57	0.02	6/8/06 16:00
6/8/06 16:30	13.57	0.00	6/8/06 16:30
6/8/06 17:00	13.57	0.00	6/8/06 17:00
6/8/06 17:30	13.57	0.00	6/8/06 17:30
6/8/06 18:00	13.57	0.00	6/8/06 18:00
6/8/06 18:30	13.57	0.00	6/8/06 18:30
6/8/06 19:00	13.55	-0.02	6/8/06 19:00
6/8/06 19:30	13.55	0.00	6/8/06 19:30
6/8/06 20:00	13.52	-0.02	6/8/06 20:00
6/8/06 20:30	13.52	0.00	6/8/06 20:30
6/8/06 21:00	13.52	0.00	6/8/06 21:00
6/8/06 21:30	13.52	0.00	6/8/06 21:30
6/8/06 22:00	13.50	-0.03	6/8/06 22:00
6/8/06 22:30	13.50	0.00	6/8/06 22:30
6/8/06 23:00	13.50	0.00	6/8/06 23:00
6/8/06 23:30	13.50	0.00	6/8/06 23:30
6/9/06 0:00	13.50	0.00	6/9/06 0:00
6/9/06 0:30	13.47	-0.02	6/9/06 0:30
6/9/06 1:00	13.47	0.00	6/9/06 1:00
6/9/06 1:30	13.50	0.02	6/9/06 1:30
6/9/06 2:00	13.50	0.00	6/9/06 2:00
6/9/06 2:30	13.50	0.00	6/9/06 2:30
6/9/06 3:00	13.52	0.03	6/9/06 3:00
6/9/06 3:30	13.55	0.02	6/9/06 3:30
6/9/06 4:00	13.55	0.00	6/9/06 4:00
6/9/06 4:30	13.57	0.02	6/9/06 4:30

6/9/06 5:00	13.57	0.00	6/9/06 5:00
6/9/06 5:30	13.55	-0.02	6/9/06 5:30
6/9/06 6:00	13.50	-0.05	6/9/06 6:00
6/9/06 6:30	13.45	-0.05	6/9/06 6:30
6/9/06 7:00	13.40	-0.05	6/9/06 7:00
6/9/06 7:30	13.35	-0.05	6/9/06 7:30
6/9/06 8:00	13.31	-0.05	6/9/06 8:00
6/9/06 8:30	13.23	-0.07	6/9/06 8:30
6/9/06 9:00	13.19	-0.05	6/9/06 9:00
6/9/06 9:30	13.16	-0.02	6/9/06 9:30
6/9/06 10:00	13.14	-0.02	6/9/06 10:00
6/9/06 10:30	13.09	-0.05	6/9/06 10:30
6/9/06 11:00	13.09	0.00	6/9/06 11:00
6/9/06 11:30	13.04	-0.05	6/9/06 11:30
6/9/06 12:00	13.04	0.00	6/9/06 12:00
6/9/06 12:30	13.04	0.00	6/9/06 12:30
6/9/06 13:00	13.04	0.00	6/9/06 13:00
6/9/06 13:30	13.06	0.02	6/9/06 13:30
6/9/06 14:00	13.09	0.02	6/9/06 14:00
6/9/06 14:30	13.11	0.02	6/9/06 14:30
6/9/06 15:00	13.14	0.02	6/9/06 15:00
6/9/06 15:30	13.16	0.02	6/9/06 15:30
6/9/06 16:00	13.19	0.02	6/9/06 16:00
6/9/06 16:30	13.21	0.02	6/9/06 16:30
6/9/06 17:00	13.26	0.05	6/9/06 17:00
6/9/06 17:30	13.28	0.02	6/9/06 17:30
6/9/06 18:00	13.28	0.00	6/9/06 18:00
6/9/06 18:30	13.31	0.02	6/9/06 18:30
6/9/06 19:00	13.31	0.00	6/9/06 19:00
6/9/06 19:30	13.31	0.00	6/9/06 19:30
6/9/06 20:00	13.31	0.00	6/9/06 20:00
6/9/06 20:30	13.31	0.00	6/9/06 20:30
6/9/06 21:00	13.31	0.00	6/9/06 21:00
6/9/06 21:30	13.31	0.00	6/9/06 21:30
6/9/06 22:00	13.31	0.00	6/9/06 22:00
6/9/06 22:30	13.31	0.00	6/9/06 22:30
6/9/06 23:00	13.31	0.00	6/9/06 23:00
6/9/06 23:30	13.31	0.00	6/9/06 23:30
6/10/06 0:00	13.31	0.00	6/10/06 0:00
6/10/06 0:30	13.28	-0.02	6/10/06 0:30
6/10/06 1:00	13.28	0.00	6/10/06 1:00
6/10/06 1:30	13.28	0.00	6/10/06 1:30
6/10/06 2:00	13.28	0.00	6/10/06 2:00
6/10/06 2:30	13.31	0.02	6/10/06 2:30
6/10/06 3:00	13.31	0.00	6/10/06 3:00
6/10/06 3:30	13.31	0.00	6/10/06 3:30
6/10/06 4:00	13.33	0.02	6/10/06 4:00
6/10/06 4:30	13.33	0.00	6/10/06 4:30
6/10/06 5:00	13.33	0.00	6/10/06 5:00
6/10/06 5:30	13.35	0.02	6/10/06 5:30
6/10/06 6:00	13.33	-0.02	6/10/06 6:00
6/10/06 6:30	13.28	-0.05	6/10/06 6:30
6/10/06 7:00	13.21	-0.07	6/10/06 7:00
6/10/06 7:30	13.14	-0.07	6/10/06 7:30
6/10/06 8:00	13.09	-0.05	6/10/06 8:00
6/10/06 8:30	13.04	-0.05	6/10/06 8:30
6/10/06 9:00	12.99	-0.05	6/10/06 9:00
6/10/06 9:30	12.97	-0.02	6/10/06 9:30
6/10/06 10:00	12.97	0.00	6/10/06 10:00
6/10/06 10:30	12.94	-0.02	6/10/06 10:30
6/10/06 11:00	12.92	-0.02	6/10/06 11:00
6/10/06 11:30	12.90	-0.02	6/10/06 11:30
6/10/06 12:00	12.90	0.00	6/10/06 12:00
6/10/06 12:30	12.90	0.00	6/10/06 12:30

6/10/06 13:00	12.90	0.00	6/10/06 13:00
6/10/06 13:30	12.92	0.02	6/10/06 13:30
6/10/06 14:00	12.99	0.07	6/10/06 14:00
6/10/06 14:30	13.06	0.07	6/10/06 14:30
6/10/06 15:00	13.11	0.05	6/10/06 15:00
6/10/06 15:30	13.14	0.02	6/10/06 15:30
6/10/06 16:00	13.16	0.02	6/10/06 16:00
6/10/06 16:30	13.19	0.02	6/10/06 16:30
6/10/06 17:00	13.19	0.00	6/10/06 17:00
6/10/06 17:30	13.19	0.00	6/10/06 17:30
6/10/06 18:00	13.21	0.02	6/10/06 18:00
6/10/06 18:30	13.21	0.00	6/10/06 18:30
6/10/06 19:00	13.21	0.00	6/10/06 19:00
6/10/06 19:30	13.21	0.00	6/10/06 19:30
6/10/06 20:00	13.21	0.00	6/10/06 20:00
6/10/06 20:30	13.23	0.02	6/10/06 20:30
6/10/06 21:00	13.23	0.00	6/10/06 21:00
6/10/06 21:30	13.23	0.00	6/10/06 21:30
6/10/06 22:00	13.23	0.00	6/10/06 22:00
6/10/06 22:30	13.26	0.02	6/10/06 22:30
6/10/06 23:00	13.26	0.00	6/10/06 23:00
6/10/06 23:30	13.26	0.00	6/10/06 23:30
6/11/06 0:00	13.26	0.00	6/11/06 0:00
6/11/06 0:30	13.28	0.02	6/11/06 0:30
6/11/06 1:00	13.28	0.00	6/11/06 1:00
6/11/06 1:30	13.28	0.00	6/11/06 1:30
6/11/06 2:00	13.28	0.00	6/11/06 2:00
6/11/06 2:30	13.31	0.02	6/11/06 2:30
6/11/06 3:00	13.31	0.00	6/11/06 3:00
6/11/06 3:30	13.33	0.02	6/11/06 3:30
6/11/06 4:00	13.38	0.05	6/11/06 4:00
6/11/06 4:30	13.40	0.02	6/11/06 4:30
6/11/06 5:00	13.45	0.05	6/11/06 5:00
6/11/06 5:30	13.47	0.02	6/11/06 5:30
6/11/06 6:00	13.50	0.02	6/11/06 6:00
6/11/06 6:30	13.52	0.03	6/11/06 6:30
6/11/06 7:00	13.52	0.00	6/11/06 7:00
6/11/06 7:30	13.55	0.02	6/11/06 7:30
6/11/06 8:00	13.55	0.00	6/11/06 8:00
6/11/06 8:30	13.55	0.00	6/11/06 8:30
6/11/06 9:00	13.55	0.00	6/11/06 9:00
6/11/06 9:30	13.55	0.00	6/11/06 9:30
6/11/06 10:00	13.55	0.00	6/11/06 10:00
6/11/06 10:30	13.55	0.00	6/11/06 10:30
6/11/06 11:00	13.52	-0.02	6/11/06 11:00
6/11/06 11:30	13.52	0.00	6/11/06 11:30
6/11/06 12:00	13.50	-0.03	6/11/06 12:00
6/11/06 12:30	13.50	0.00	6/11/06 12:30
6/11/06 13:00	13.50	0.00	6/11/06 13:00
6/11/06 13:30	13.47	-0.02	6/11/06 13:30
6/11/06 14:00	13.45	-0.02	6/11/06 14:00
6/11/06 14:30	13.45	0.00	6/11/06 14:30
6/11/06 15:00	13.43	-0.02	6/11/06 15:00
6/11/06 15:30	13.43	0.00	6/11/06 15:30
6/11/06 16:00	13.43	0.00	6/11/06 16:00
6/11/06 16:30	13.43	0.00	6/11/06 16:30
6/11/06 17:00	13.40	-0.02	6/11/06 17:00
6/11/06 17:30	13.43	0.02	6/11/06 17:30
6/11/06 18:00	13.43	0.00	6/11/06 18:00
6/11/06 18:30	13.45	0.02	6/11/06 18:30
6/11/06 19:00	13.47	0.02	6/11/06 19:00
6/11/06 19:30	13.47	0.00	6/11/06 19:30
6/11/06 20:00	13.50	0.02	6/11/06 20:00
6/11/06 20:30	13.50	0.00	6/11/06 20:30

6/11/06 21:00	13.50	0.00	6/11/06 21:00
6/11/06 21:30	13.52	0.03	6/11/06 21:30
6/11/06 22:00	13.52	0.00	6/11/06 22:00
6/11/06 22:30	13.52	0.00	6/11/06 22:30
6/11/06 23:00	13.52	0.00	6/11/06 23:00
6/11/06 23:30	13.52	0.00	6/11/06 23:30
6/12/06 0:00	13.52	0.00	6/12/06 0:00
6/12/06 0:30	13.52	0.00	6/12/06 0:30
6/12/06 1:00	13.52	0.00	6/12/06 1:00
6/12/06 1:30	13.52	0.00	6/12/06 1:30
6/12/06 2:00	13.52	0.00	6/12/06 2:00
6/12/06 2:30	13.52	0.00	6/12/06 2:30
6/12/06 3:00	13.55	0.02	6/12/06 3:00
6/12/06 3:30	13.57	0.02	6/12/06 3:30
6/12/06 4:00	13.59	0.02	6/12/06 4:00
6/12/06 4:30	13.64	0.05	6/12/06 4:30
6/12/06 5:00	13.71	0.07	6/12/06 5:00
6/12/06 5:30	13.81	0.10	6/12/06 5:30
6/12/06 6:00	13.91	0.10	6/12/06 6:00
6/12/06 6:30	14.00	0.10	6/12/06 6:30
6/12/06 7:00	14.07	0.07	6/12/06 7:00
6/12/06 7:30	14.12	0.05	6/12/06 7:30
6/12/06 8:00	14.15	0.02	6/12/06 8:00
6/12/06 8:30	14.17	0.02	6/12/06 8:30
6/12/06 9:00	14.19	0.02	6/12/06 9:00
6/12/06 9:30	14.17	-0.02	6/12/06 9:30
6/12/06 10:00	14.17	0.00	6/12/06 10:00
6/12/06 10:30	14.15	-0.02	6/12/06 10:30
6/12/06 11:00	14.12	-0.02	6/12/06 11:00
6/12/06 11:30	14.10	-0.02	6/12/06 11:30
6/12/06 12:00	14.05	-0.05	6/12/06 12:00
6/12/06 12:30	14.03	-0.02	6/12/06 12:30
6/12/06 13:00	14.00	-0.02	6/12/06 13:00
6/12/06 13:30	13.95	-0.05	6/12/06 13:30
6/12/06 14:00	13.93	-0.02	6/12/06 14:00
6/12/06 14:30	13.91	-0.02	6/12/06 14:30
6/12/06 15:00	13.86	-0.05	6/12/06 15:00
6/12/06 15:30	13.83	-0.02	6/12/06 15:30
6/12/06 16:00	13.81	-0.02	6/12/06 16:00
6/12/06 16:30	13.79	-0.02	6/12/06 16:30
6/12/06 17:00	13.76	-0.02	6/12/06 17:00
6/12/06 17:30	13.76	0.00	6/12/06 17:30
6/12/06 18:00	13.76	0.00	6/12/06 18:00
6/12/06 18:30	13.79	0.02	6/12/06 18:30
6/12/06 19:00	13.81	0.02	6/12/06 19:00
6/12/06 19:30	13.81	0.00	6/12/06 19:30
6/12/06 20:00	13.79	-0.02	6/12/06 20:00
6/12/06 20:30	13.79	0.00	6/12/06 20:30
6/12/06 21:00	13.79	0.00	6/12/06 21:00
6/12/06 21:30	13.79	0.00	6/12/06 21:30
6/12/06 22:00	13.79	0.00	6/12/06 22:00
6/12/06 22:30	13.76	-0.02	6/12/06 22:30
6/12/06 23:00	13.76	0.00	6/12/06 23:00
6/12/06 23:30	13.76	0.00	6/12/06 23:30
6/13/06 0:00	13.76	0.00	6/13/06 0:00
6/13/06 0:30	13.76	0.00	6/13/06 0:30
6/13/06 1:00	13.74	-0.02	6/13/06 1:00
6/13/06 1:30	13.74	0.00	6/13/06 1:30
6/13/06 2:00	13.74	0.00	6/13/06 2:00
6/13/06 2:30	13.71	-0.02	6/13/06 2:30
6/13/06 3:00	13.71	0.00	6/13/06 3:00
6/13/06 3:30	13.71	0.00	6/13/06 3:30
6/13/06 4:00	13.74	0.02	6/13/06 4:00
6/13/06 4:30	13.76	0.02	6/13/06 4:30

6/13/06 5:00	13.83	0.07	6/13/06 5:00
6/13/06 5:30	13.91	0.07	6/13/06 5:30
6/13/06 6:00	13.98	0.07	6/13/06 6:00
6/13/06 6:30	14.05	0.07	6/13/06 6:30
6/13/06 7:00	14.07	0.02	6/13/06 7:00
6/13/06 7:30	14.10	0.02	6/13/06 7:30
6/13/06 8:00	14.10	0.00	6/13/06 8:00
6/13/06 8:30	14.10	0.00	6/13/06 8:30
6/13/06 9:00	14.10	0.00	6/13/06 9:00
6/13/06 9:30	14.10	0.00	6/13/06 9:30
6/13/06 10:00	14.07	-0.02	6/13/06 10:00
6/13/06 10:30	14.05	-0.02	6/13/06 10:30
6/13/06 11:00	14.03	-0.02	6/13/06 11:00
6/13/06 11:30	14.00	-0.02	6/13/06 11:30
6/13/06 12:00	13.98	-0.02	6/13/06 12:00
6/13/06 12:30	13.95	-0.02	6/13/06 12:30
6/13/06 13:00	13.95	0.00	6/13/06 13:00
6/13/06 13:30	13.93	-0.02	6/13/06 13:30
6/13/06 14:00	13.91	-0.02	6/13/06 14:00
6/13/06 14:30	13.88	-0.02	6/13/06 14:30
6/13/06 15:00	13.86	-0.02	6/13/06 15:00
6/13/06 15:30	13.83	-0.02	6/13/06 15:30
6/13/06 16:00	13.81	-0.02	6/13/06 16:00
6/13/06 16:30	13.79	-0.02	6/13/06 16:30
6/13/06 17:00	13.76	-0.02	6/13/06 17:00
6/13/06 17:30	13.74	-0.02	6/13/06 17:30
6/13/06 18:00	13.74	0.00	6/13/06 18:00
6/13/06 18:30	13.71	-0.02	6/13/06 18:30
6/13/06 19:00	13.71	0.00	6/13/06 19:00
6/13/06 19:30	13.74	0.02	6/13/06 19:30
6/13/06 20:00	13.74	0.00	6/13/06 20:00
6/13/06 20:30	13.76	0.02	6/13/06 20:30
6/13/06 21:00	13.76	0.00	6/13/06 21:00
6/13/06 21:30	13.76	0.00	6/13/06 21:30
6/13/06 22:00	13.79	0.02	6/13/06 22:00
6/13/06 22:30	13.79	0.00	6/13/06 22:30
6/13/06 23:00	13.79	0.00	6/13/06 23:00
6/13/06 23:30	13.79	0.00	6/13/06 23:30
6/14/06 0:00	13.79	0.00	6/14/06 0:00
6/14/06 0:30	13.76	-0.02	6/14/06 0:30
6/14/06 1:00	13.76	0.00	6/14/06 1:00
6/14/06 1:30	13.76	0.00	6/14/06 1:30
6/14/06 2:00	13.76	0.00	6/14/06 2:00
6/14/06 2:30	13.74	-0.02	6/14/06 2:30
6/14/06 3:00	13.74	0.00	6/14/06 3:00
6/14/06 3:30	13.74	0.00	6/14/06 3:30
6/14/06 4:00	13.74	0.00	6/14/06 4:00
6/14/06 4:30	13.74	0.00	6/14/06 4:30
6/14/06 5:00	13.74	0.00	6/14/06 5:00
6/14/06 5:30	13.76	0.02	6/14/06 5:30
6/14/06 6:00	13.81	0.05	6/14/06 6:00
6/14/06 6:30	13.86	0.05	6/14/06 6:30
6/14/06 7:00	13.91	0.05	6/14/06 7:00
6/14/06 7:30	13.93	0.02	6/14/06 7:30
6/14/06 8:00	13.95	0.02	6/14/06 8:00
6/14/06 8:30	13.98	0.02	6/14/06 8:30
6/14/06 9:00	14.00	0.02	6/14/06 9:00
6/14/06 9:30	14.00	0.00	6/14/06 9:30
6/14/06 10:00	14.00	0.00	6/14/06 10:00
6/14/06 10:30	14.00	0.00	6/14/06 10:30
6/14/06 11:00	13.98	-0.02	6/14/06 11:00
6/14/06 11:30	13.95	-0.02	6/14/06 11:30
6/14/06 12:00	13.95	0.00	6/14/06 12:00
6/14/06 12:30	13.93	-0.02	6/14/06 12:30

6/14/06 13:00	13.93	0.00	6/14/06 13:00
6/14/06 13:30	13.91	-0.02	6/14/06 13:30
6/14/06 14:00	13.91	0.00	6/14/06 14:00
6/14/06 14:30	13.88	-0.02	6/14/06 14:30
6/14/06 15:00	13.88	0.00	6/14/06 15:00
6/14/06 15:30	13.86	-0.02	6/14/06 15:30
6/14/06 16:00	13.83	-0.02	6/14/06 16:00
6/14/06 16:30	13.83	0.00	6/14/06 16:30
6/14/06 17:00	13.81	-0.02	6/14/06 17:00
6/14/06 17:30	13.79	-0.02	6/14/06 17:30
6/14/06 18:00	13.76	-0.02	6/14/06 18:00
6/14/06 18:30	13.76	0.00	6/14/06 18:30
6/14/06 19:00	13.76	0.00	6/14/06 19:00
6/14/06 19:30	13.74	-0.02	6/14/06 19:30
6/14/06 20:00	13.76	0.02	6/14/06 20:00
6/14/06 20:30	13.76	0.00	6/14/06 20:30
6/14/06 21:00	13.79	0.02	6/14/06 21:00
6/14/06 21:30	13.79	0.00	6/14/06 21:30
6/14/06 22:00	13.79	0.00	6/14/06 22:00
6/14/06 22:30	13.79	0.00	6/14/06 22:30
6/14/06 23:00	13.79	0.00	6/14/06 23:00
6/14/06 23:30	13.79	0.00	6/14/06 23:30
6/15/06 0:00	13.76	-0.02	6/15/06 0:00
6/15/06 0:30	13.76	0.00	6/15/06 0:30
6/15/06 1:00	13.76	0.00	6/15/06 1:00
6/15/06 1:30	13.74	-0.02	6/15/06 1:30
6/15/06 2:00	13.74	0.00	6/15/06 2:00
6/15/06 2:30	13.74	0.00	6/15/06 2:30
6/15/06 3:00	13.71	-0.02	6/15/06 3:00
6/15/06 3:30	13.71	0.00	6/15/06 3:30
6/15/06 4:00	13.69	-0.02	6/15/06 4:00
6/15/06 4:30	13.69	0.00	6/15/06 4:30
6/15/06 5:00	13.69	0.00	6/15/06 5:00
6/15/06 5:30	13.69	0.00	6/15/06 5:30
6/15/06 6:00	13.69	0.00	6/15/06 6:00
6/15/06 6:30	13.71	0.02	6/15/06 6:30
6/15/06 7:00	13.74	0.02	6/15/06 7:00
6/15/06 7:30	13.74	0.00	6/15/06 7:30
6/15/06 8:00	13.76	0.02	6/15/06 8:00
6/15/06 8:30	13.79	0.02	6/15/06 8:30
6/15/06 9:00	13.79	0.00	6/15/06 9:00
6/15/06 9:30	13.79	0.00	6/15/06 9:30
6/15/06 10:00	13.81	0.02	6/15/06 10:00
6/15/06 10:30	13.79	-0.02	6/15/06 10:30
6/15/06 11:00	13.79	0.00	6/15/06 11:00
6/15/06 11:30	13.79	0.00	6/15/06 11:30
6/15/06 12:00	13.79	0.00	6/15/06 12:00
6/15/06 12:30	13.76	-0.02	6/15/06 12:30
6/15/06 13:00	13.76	0.00	6/15/06 13:00
6/15/06 13:30	13.76	0.00	6/15/06 13:30
6/15/06 14:00	13.76	0.00	6/15/06 14:00
6/15/06 14:30	13.74	-0.02	6/15/06 14:30
6/15/06 15:00	13.74	0.00	6/15/06 15:00
6/15/06 15:30	13.74	0.00	6/15/06 15:30
6/15/06 16:00	13.74	0.00	6/15/06 16:00
6/15/06 16:30	13.71	-0.02	6/15/06 16:30
6/15/06 17:00	13.71	0.00	6/15/06 17:00
6/15/06 17:30	13.69	-0.02	6/15/06 17:30
6/15/06 18:00	13.69	0.00	6/15/06 18:00
6/15/06 18:30	13.69	0.00	6/15/06 18:30
6/15/06 19:00	13.69	0.00	6/15/06 19:00
6/15/06 19:30	13.69	0.00	6/15/06 19:30
6/15/06 20:00	13.69	0.00	6/15/06 20:00
6/15/06 20:30	13.69	0.00	6/15/06 20:30

6/15/06 21:00	13.71	0.02	6/15/06 21:00
6/15/06 21:30	13.71	0.00	6/15/06 21:30
6/15/06 22:00	13.74	0.02	6/15/06 22:00
6/15/06 22:30	13.76	0.02	6/15/06 22:30
6/15/06 23:00	13.79	0.02	6/15/06 23:00
6/15/06 23:30	13.79	0.00	6/15/06 23:30
6/16/06 0:00	13.81	0.02	6/16/06 0:00
6/16/06 0:30	13.81	0.00	6/16/06 0:30
6/16/06 1:00	13.81	0.00	6/16/06 1:00
6/16/06 1:30	13.81	0.00	6/16/06 1:30
6/16/06 2:00	13.81	0.00	6/16/06 2:00
6/16/06 2:30	13.81	0.00	6/16/06 2:30
6/16/06 3:00	13.81	0.00	6/16/06 3:00
6/16/06 3:30	13.79	-0.02	6/16/06 3:30
6/16/06 4:00	13.79	0.00	6/16/06 4:00
6/16/06 4:30	13.79	0.00	6/16/06 4:30
6/16/06 5:00	13.79	0.00	6/16/06 5:00
6/16/06 5:30	13.79	0.00	6/16/06 5:30
6/16/06 6:00	13.79	0.00	6/16/06 6:00
6/16/06 6:30	13.79	0.00	6/16/06 6:30
6/16/06 7:00	13.81	0.02	6/16/06 7:00
6/16/06 7:30	13.81	0.00	6/16/06 7:30
6/16/06 8:00	13.86	0.05	6/16/06 8:00
6/16/06 8:30	13.91	0.05	6/16/06 8:30
6/16/06 9:00	13.93	0.02	6/16/06 9:00
6/16/06 9:30	13.95	0.02	6/16/06 9:30
6/16/06 10:00	13.98	0.02	6/16/06 10:00
6/16/06 10:30	13.98	0.00	6/16/06 10:30
6/16/06 11:00	14.00	0.02	6/16/06 11:00
6/16/06 11:30	13.98	-0.02	6/16/06 11:30
6/16/06 12:00	13.98	0.00	6/16/06 12:00
6/16/06 12:30	13.98	0.00	6/16/06 12:30
6/16/06 13:00	13.98	0.00	6/16/06 13:00
6/16/06 13:30	13.95	-0.02	6/16/06 13:30
6/16/06 14:00	13.95	0.00	6/16/06 14:00
6/16/06 14:30	13.95	0.00	6/16/06 14:30
6/16/06 15:00	13.93	-0.02	6/16/06 15:00
6/16/06 15:30	13.93	0.00	6/16/06 15:30
6/16/06 16:00	13.91	-0.02	6/16/06 16:00
6/16/06 16:30	13.91	0.00	6/16/06 16:30
6/16/06 17:00	13.88	-0.02	6/16/06 17:00
6/16/06 17:30	13.88	0.00	6/16/06 17:30
6/16/06 18:00	13.86	-0.02	6/16/06 18:00
6/16/06 18:30	13.86	0.00	6/16/06 18:30
6/16/06 19:00	13.83	-0.02	6/16/06 19:00
6/16/06 19:30	13.83	0.00	6/16/06 19:30
6/16/06 20:00	13.81	-0.02	6/16/06 20:00
6/16/06 20:30	13.83	0.02	6/16/06 20:30
6/16/06 21:00	13.83	0.00	6/16/06 21:00
6/16/06 21:30	13.83	0.00	6/16/06 21:30
6/16/06 22:00	13.86	0.02	6/16/06 22:00
6/16/06 22:30	13.88	0.02	6/16/06 22:30
6/16/06 23:00	13.91	0.02	6/16/06 23:00
6/16/06 23:30	13.91	0.00	6/16/06 23:30
6/17/06 0:00	13.93	0.02	6/17/06 0:00
6/17/06 0:30	13.93	0.00	6/17/06 0:30
6/17/06 1:00	13.93	0.00	6/17/06 1:00
6/17/06 1:30	13.93	0.00	6/17/06 1:30
6/17/06 2:00	13.93	0.00	6/17/06 2:00
6/17/06 2:30	13.93	0.00	6/17/06 2:30
6/17/06 3:00	13.93	0.00	6/17/06 3:00
6/17/06 3:30	13.91	-0.02	6/17/06 3:30
6/17/06 4:00	13.91	0.00	6/17/06 4:00
6/17/06 4:30	13.91	0.00	6/17/06 4:30

6/17/06 5:00	13.88	-0.02	6/17/06 5:00
6/17/06 5:30	13.88	0.00	6/17/06 5:30
6/17/06 6:00	13.86	-0.02	6/17/06 6:00
6/17/06 6:30	13.86	0.00	6/17/06 6:30
6/17/06 7:00	13.86	0.00	6/17/06 7:00
6/17/06 7:30	13.83	-0.02	6/17/06 7:30
6/17/06 8:00	13.83	0.00	6/17/06 8:00
6/17/06 8:30	13.81	-0.02	6/17/06 8:30
6/17/06 9:00	13.81	0.00	6/17/06 9:00
6/17/06 9:30	13.79	-0.02	6/17/06 9:30
6/17/06 10:00	13.76	-0.02	6/17/06 10:00
6/17/06 10:30	13.74	-0.02	6/17/06 10:30
6/17/06 11:00	13.74	0.00	6/17/06 11:00
6/17/06 11:30	13.71	-0.02	6/17/06 11:30
6/17/06 12:00	13.71	0.00	6/17/06 12:00
6/17/06 12:30	13.71	0.00	6/17/06 12:30
6/17/06 13:00	13.74	0.02	6/17/06 13:00
6/17/06 13:30	13.76	0.02	6/17/06 13:30
6/17/06 14:00	13.79	0.02	6/17/06 14:00
6/17/06 14:30	13.79	0.00	6/17/06 14:30
6/17/06 15:00	13.79	0.00	6/17/06 15:00
6/17/06 15:30	13.79	0.00	6/17/06 15:30
6/17/06 16:00	13.79	0.00	6/17/06 16:00
6/17/06 16:30	13.79	0.00	6/17/06 16:30
6/17/06 17:00	13.76	-0.02	6/17/06 17:00
6/17/06 17:30	13.76	0.00	6/17/06 17:30
6/17/06 18:00	13.76	0.00	6/17/06 18:00
6/17/06 18:30	13.74	-0.02	6/17/06 18:30
6/17/06 19:00	13.74	0.00	6/17/06 19:00
6/17/06 19:30	13.74	0.00	6/17/06 19:30
6/17/06 20:00	13.74	0.00	6/17/06 20:00
6/17/06 20:30	13.71	-0.02	6/17/06 20:30
6/17/06 21:00	13.71	0.00	6/17/06 21:00
6/17/06 21:30	13.71	0.00	6/17/06 21:30
6/17/06 22:00	13.74	0.02	6/17/06 22:00
6/17/06 22:30	13.76	0.02	6/17/06 22:30
6/17/06 23:00	13.79	0.02	6/17/06 23:00
6/17/06 23:30	13.81	0.02	6/17/06 23:30
6/18/06 0:00	13.83	0.02	6/18/06 0:00
6/18/06 0:30	13.83	0.00	6/18/06 0:30
6/18/06 1:00	13.86	0.02	6/18/06 1:00
6/18/06 1:30	13.86	0.00	6/18/06 1:30
6/18/06 2:00	13.86	0.00	6/18/06 2:00
6/18/06 2:30	13.86	0.00	6/18/06 2:30
6/18/06 3:00	13.86	0.00	6/18/06 3:00
6/18/06 3:30	13.83	-0.02	6/18/06 3:30
6/18/06 4:00	13.83	0.00	6/18/06 4:00
6/18/06 4:30	13.81	-0.02	6/18/06 4:30
6/18/06 5:00	13.81	0.00	6/18/06 5:00
6/18/06 5:30	13.79	-0.02	6/18/06 5:30
6/18/06 6:00	13.76	-0.02	6/18/06 6:00
6/18/06 6:30	13.76	0.00	6/18/06 6:30
6/18/06 7:00	13.74	-0.02	6/18/06 7:00
6/18/06 7:30	13.71	-0.02	6/18/06 7:30
6/18/06 8:00	13.71	0.00	6/18/06 8:00
6/18/06 8:30	13.69	-0.02	6/18/06 8:30
6/18/06 9:00	13.67	-0.02	6/18/06 9:00
6/18/06 9:30	13.67	0.00	6/18/06 9:30
6/18/06 10:00	13.67	0.00	6/18/06 10:00
6/18/06 10:30	13.67	0.00	6/18/06 10:30
6/18/06 11:00	13.64	-0.02	6/18/06 11:00
6/18/06 11:30	13.64	0.00	6/18/06 11:30
6/18/06 12:00	13.64	0.00	6/18/06 12:00
6/18/06 12:30	13.62	-0.02	6/18/06 12:30

6/18/06 13:00	13.62	0.00	6/18/06 13:00
6/18/06 13:30	13.62	0.00	6/18/06 13:30
6/18/06 14:00	13.62	0.00	6/18/06 14:00
6/18/06 14:30	13.59	-0.02	6/18/06 14:30
6/18/06 15:00	13.59	0.00	6/18/06 15:00
6/18/06 15:30	13.57	-0.02	6/18/06 15:30
6/18/06 16:00	13.57	0.00	6/18/06 16:00
6/18/06 16:30	13.55	-0.02	6/18/06 16:30
6/18/06 17:00	13.52	-0.02	6/18/06 17:00
6/18/06 17:30	13.52	0.00	6/18/06 17:30
6/18/06 18:00	13.50	-0.03	6/18/06 18:00
6/18/06 18:30	13.50	0.00	6/18/06 18:30
6/18/06 19:00	13.47	-0.02	6/18/06 19:00
6/18/06 19:30	13.45	-0.02	6/18/06 19:30
6/18/06 20:00	13.45	0.00	6/18/06 20:00
6/18/06 20:30	13.43	-0.02	6/18/06 20:30
6/18/06 21:00	13.40	-0.02	6/18/06 21:00
6/18/06 21:30	13.40	0.00	6/18/06 21:30
6/18/06 22:00	13.38	-0.02	6/18/06 22:00
6/18/06 22:30	13.38	0.00	6/18/06 22:30
6/18/06 23:00	13.40	0.02	6/18/06 23:00
6/18/06 23:30	13.43	0.02	6/18/06 23:30
6/19/06 0:00	13.43	0.00	6/19/06 0:00
6/19/06 0:30	13.43	0.00	6/19/06 0:30
6/19/06 1:00	13.45	0.02	6/19/06 1:00
6/19/06 1:30	13.45	0.00	6/19/06 1:30
6/19/06 2:00	13.45	0.00	6/19/06 2:00
6/19/06 2:30	13.43	-0.02	6/19/06 2:30
6/19/06 3:00	13.43	0.00	6/19/06 3:00
6/19/06 3:30	13.43	0.00	6/19/06 3:30
6/19/06 4:00	13.40	-0.02	6/19/06 4:00
6/19/06 4:30	13.38	-0.02	6/19/06 4:30
6/19/06 5:00	13.38	0.00	6/19/06 5:00
6/19/06 5:30	13.35	-0.02	6/19/06 5:30
6/19/06 6:00	13.33	-0.02	6/19/06 6:00
6/19/06 6:30	13.33	0.00	6/19/06 6:30
6/19/06 7:00	13.31	-0.02	6/19/06 7:00
6/19/06 7:30	13.28	-0.02	6/19/06 7:30
6/19/06 8:00	13.26	-0.02	6/19/06 8:00
6/19/06 8:30	13.23	-0.02	6/19/06 8:30
6/19/06 9:00	13.21	-0.02	6/19/06 9:00
6/19/06 9:30	13.19	-0.02	6/19/06 9:30
6/19/06 10:00	13.19	0.00	6/19/06 10:00
6/19/06 10:30	13.16	-0.02	6/19/06 10:30
6/19/06 11:00	13.14	-0.02	6/19/06 11:00
6/19/06 11:30	13.14	0.00	6/19/06 11:30
6/19/06 12:00	13.11	-0.02	6/19/06 12:00
6/19/06 12:30	13.11	0.00	6/19/06 12:30
6/19/06 13:00	13.11	0.00	6/19/06 13:00
6/19/06 13:30	13.09	-0.02	6/19/06 13:30
6/19/06 14:00	13.09	0.00	6/19/06 14:00
6/19/06 14:30	13.06	-0.02	6/19/06 14:30
6/19/06 15:00	13.06	0.00	6/19/06 15:00
6/19/06 15:30	13.04	-0.02	6/19/06 15:30
6/19/06 16:00	13.04	0.00	6/19/06 16:00
6/19/06 16:30	13.02	-0.02	6/19/06 16:30
6/19/06 17:00	12.99	-0.02	6/19/06 17:00
6/19/06 17:30	12.99	0.00	6/19/06 17:30
6/19/06 18:00	12.97	-0.02	6/19/06 18:00
6/19/06 18:30	12.97	0.00	6/19/06 18:30
6/19/06 19:00	12.94	-0.02	6/19/06 19:00
6/19/06 19:30	12.92	-0.02	6/19/06 19:30
6/19/06 20:00	12.90	-0.02	6/19/06 20:00
6/19/06 20:30	12.90	0.00	6/19/06 20:30

6/19/06 21:00	12.87	-0.02	6/19/06 21:00
6/19/06 21:30	12.85	-0.02	6/19/06 21:30
6/19/06 22:00	12.85	0.00	6/19/06 22:00
6/19/06 22:30	12.85	0.00	6/19/06 22:30
6/19/06 23:00	12.85	0.00	6/19/06 23:00
6/19/06 23:30	12.85	0.00	6/19/06 23:30
6/20/06 0:00	12.90	0.05	6/20/06 0:00
6/20/06 0:30	12.92	0.02	6/20/06 0:30
6/20/06 1:00	12.94	0.02	6/20/06 1:00
6/20/06 1:30	12.97	0.02	6/20/06 1:30
6/20/06 2:00	12.97	0.00	6/20/06 2:00
6/20/06 2:30	12.99	0.02	6/20/06 2:30
6/20/06 3:00	12.97	-0.02	6/20/06 3:00
6/20/06 3:30	12.97	0.00	6/20/06 3:30
6/20/06 4:00	12.97	0.00	6/20/06 4:00
6/20/06 4:30	12.97	0.00	6/20/06 4:30
6/20/06 5:00	12.94	-0.02	6/20/06 5:00
6/20/06 5:30	12.92	-0.02	6/20/06 5:30
6/20/06 6:00	12.90	-0.02	6/20/06 6:00
6/20/06 6:30	12.87	-0.02	6/20/06 6:30
6/20/06 7:00	12.85	-0.02	6/20/06 7:00
6/20/06 7:30	12.85	0.00	6/20/06 7:30
6/20/06 8:00	12.82	-0.02	6/20/06 8:00
6/20/06 8:30	12.80	-0.02	6/20/06 8:30
6/20/06 9:00	12.77	-0.02	6/20/06 9:00
6/20/06 9:30	12.75	-0.02	6/20/06 9:30
6/20/06 10:00	12.73	-0.02	6/20/06 10:00
6/20/06 10:30	12.70	-0.02	6/20/06 10:30
6/20/06 11:00	12.68	-0.02	6/20/06 11:00
6/20/06 11:30	12.65	-0.02	6/20/06 11:30
6/20/06 12:00	12.65	0.00	6/20/06 12:00
6/20/06 12:30	12.63	-0.02	6/20/06 12:30
6/20/06 13:00	12.63	0.00	6/20/06 13:00
6/20/06 13:30	12.61	-0.02	6/20/06 13:30
6/20/06 14:00	12.61	0.00	6/20/06 14:00
6/20/06 14:30	12.58	-0.02	6/20/06 14:30
6/20/06 15:00	12.58	0.00	6/20/06 15:00
6/20/06 15:30	12.58	0.00	6/20/06 15:30
6/20/06 16:00	12.56	-0.02	6/20/06 16:00
6/20/06 16:30	12.56	0.00	6/20/06 16:30
6/20/06 17:00	12.56	0.00	6/20/06 17:00
6/20/06 17:30	12.53	-0.02	6/20/06 17:30
6/20/06 18:00	12.53	0.00	6/20/06 18:00
6/20/06 18:30	12.51	-0.03	6/20/06 18:30
6/20/06 19:00	12.51	0.00	6/20/06 19:00
6/20/06 19:30	12.48	-0.02	6/20/06 19:30
6/20/06 20:00	12.48	0.00	6/20/06 20:00
6/20/06 20:30	12.48	0.00	6/20/06 20:30
6/20/06 21:00	12.46	-0.02	6/20/06 21:00
6/20/06 21:30	12.46	0.00	6/20/06 21:30
6/20/06 22:00	12.46	0.00	6/20/06 22:00
6/20/06 22:30	12.44	-0.02	6/20/06 22:30
6/20/06 23:00	12.44	0.00	6/20/06 23:00
6/20/06 23:30	12.46	0.02	6/20/06 23:30
6/21/06 0:00	12.48	0.02	6/21/06 0:00
6/21/06 0:30	12.53	0.05	6/21/06 0:30
6/21/06 1:00	12.58	0.05	6/21/06 1:00
6/21/06 1:30	12.65	0.07	6/21/06 1:30
6/21/06 2:00	12.73	0.07	6/21/06 2:00
6/21/06 2:30	12.75	0.02	6/21/06 2:30
6/21/06 3:00	12.77	0.02	6/21/06 3:00
6/21/06 3:30	12.80	0.02	6/21/06 3:30
6/21/06 4:00	12.80	0.00	6/21/06 4:00
6/21/06 4:30	12.80	0.00	6/21/06 4:30

6/21/06 5:00	12.80	0.00	6/21/06 5:00
6/21/06 5:30	12.77	-0.02	6/21/06 5:30
6/21/06 6:00	12.75	-0.02	6/21/06 6:00
6/21/06 6:30	12.73	-0.02	6/21/06 6:30
6/21/06 7:00	12.70	-0.02	6/21/06 7:00
6/21/06 7:30	12.68	-0.02	6/21/06 7:30
6/21/06 8:00	12.65	-0.02	6/21/06 8:00
6/21/06 8:30	12.63	-0.02	6/21/06 8:30
6/21/06 9:00	12.61	-0.02	6/21/06 9:00
6/21/06 9:30	12.58	-0.02	6/21/06 9:30
6/21/06 10:00	12.56	-0.02	6/21/06 10:00
6/21/06 10:30	12.53	-0.02	6/21/06 10:30
6/21/06 11:00	12.51	-0.03	6/21/06 11:00
6/21/06 11:30	12.48	-0.02	6/21/06 11:30
6/21/06 12:00	12.46	-0.02	6/21/06 12:00
6/21/06 12:30	12.44	-0.02	6/21/06 12:30
6/21/06 13:00	12.44	0.00	6/21/06 13:00
6/21/06 13:30	12.41	-0.02	6/21/06 13:30
6/21/06 14:00	12.41	0.00	6/21/06 14:00
6/21/06 14:30	12.41	0.00	6/21/06 14:30
6/21/06 15:00	12.41	0.00	6/21/06 15:00
6/21/06 15:30	12.39	-0.02	6/21/06 15:30
6/21/06 16:00	12.39	0.00	6/21/06 16:00
6/21/06 16:30	12.39	0.00	6/21/06 16:30
6/21/06 17:00	12.39	0.00	6/21/06 17:00
6/21/06 17:30	12.36	-0.02	6/21/06 17:30
6/21/06 18:00	12.36	0.00	6/21/06 18:00
6/21/06 18:30	12.34	-0.02	6/21/06 18:30
6/21/06 19:00	12.34	0.00	6/21/06 19:00
6/21/06 19:30	12.34	0.00	6/21/06 19:30
6/21/06 20:00	12.32	-0.02	6/21/06 20:00
6/21/06 20:30	12.32	0.00	6/21/06 20:30
6/21/06 21:00	12.29	-0.02	6/21/06 21:00
6/21/06 21:30	12.29	0.00	6/21/06 21:30
6/21/06 22:00	12.27	-0.02	6/21/06 22:00
6/21/06 22:30	12.24	-0.02	6/21/06 22:30
6/21/06 23:00	12.24	0.00	6/21/06 23:00
6/21/06 23:30	12.22	-0.02	6/21/06 23:30
6/22/06 0:00	12.22	0.00	6/22/06 0:00
6/22/06 0:30	12.22	0.00	6/22/06 0:30
6/22/06 1:00	12.24	0.02	6/22/06 1:00
6/22/06 1:30	12.27	0.02	6/22/06 1:30
6/22/06 2:00	12.32	0.05	6/22/06 2:00
6/22/06 2:30	12.34	0.02	6/22/06 2:30
6/22/06 3:00	12.34	0.00	6/22/06 3:00
6/22/06 3:30	12.34	0.00	6/22/06 3:30
6/22/06 4:00	12.34	0.00	6/22/06 4:00
6/22/06 4:30	12.34	0.00	6/22/06 4:30
6/22/06 5:00	12.32	-0.02	6/22/06 5:00
6/22/06 5:30	12.32	0.00	6/22/06 5:30
6/22/06 6:00	12.29	-0.02	6/22/06 6:00
6/22/06 6:30	12.29	0.00	6/22/06 6:30
6/22/06 7:00	12.27	-0.02	6/22/06 7:00
6/22/06 7:30	12.24	-0.02	6/22/06 7:30
6/22/06 8:00	12.24	0.00	6/22/06 8:00
6/22/06 8:30	12.22	-0.02	6/22/06 8:30
6/22/06 9:00	12.19	-0.02	6/22/06 9:00
6/22/06 9:30	12.17	-0.02	6/22/06 9:30
6/22/06 10:00	12.17	0.00	6/22/06 10:00
6/22/06 10:30	12.15	-0.02	6/22/06 10:30
6/22/06 11:00	12.12	-0.03	6/22/06 11:00
6/22/06 11:30	12.10	-0.02	6/22/06 11:30
6/22/06 12:00	12.07	-0.02	6/22/06 12:00
6/22/06 12:30	12.07	0.00	6/22/06 12:30

6/22/06 13:00	12.05	-0.02	6/22/06 13:00
6/22/06 13:30	12.02	-0.03	6/22/06 13:30
6/22/06 14:00	12.00	-0.02	6/22/06 14:00
6/22/06 14:30	12.00	0.00	6/22/06 14:30
6/22/06 15:00	11.98	-0.02	6/22/06 15:00
6/22/06 15:30	11.98	0.00	6/22/06 15:30
6/22/06 16:00	11.98	0.00	6/22/06 16:00
6/22/06 16:30	11.98	0.00	6/22/06 16:30
6/22/06 17:00	11.98	0.00	6/22/06 17:00
6/22/06 17:30	11.98	0.00	6/22/06 17:30
6/22/06 18:00	11.95	-0.02	6/22/06 18:00
6/22/06 18:30	11.95	0.00	6/22/06 18:30
6/22/06 19:00	11.93	-0.02	6/22/06 19:00
6/22/06 19:30	11.93	0.00	6/22/06 19:30
6/22/06 20:00	11.93	0.00	6/22/06 20:00
6/22/06 20:30	11.90	-0.02	6/22/06 20:30
6/22/06 21:00	11.90	0.00	6/22/06 21:00
6/22/06 21:30	11.88	-0.02	6/22/06 21:30
6/22/06 22:00	11.88	0.00	6/22/06 22:00
6/22/06 22:30	11.86	-0.02	6/22/06 22:30
6/22/06 23:00	11.86	0.00	6/22/06 23:00
6/22/06 23:30	11.83	-0.02	6/22/06 23:30
6/23/06 0:00	11.83	0.00	6/23/06 0:00
6/23/06 0:30	11.83	0.00	6/23/06 0:30
6/23/06 1:00	11.83	0.00	6/23/06 1:00
6/23/06 1:30	11.83	0.00	6/23/06 1:30
6/23/06 2:00	11.86	0.02	6/23/06 2:00
6/23/06 2:30	11.90	0.05	6/23/06 2:30
6/23/06 3:00	12.02	0.12	6/23/06 3:00
6/23/06 3:30	12.10	0.07	6/23/06 3:30
6/23/06 4:00	12.12	0.02	6/23/06 4:00
6/23/06 4:30	12.12	0.00	6/23/06 4:30
6/23/06 5:00	12.10	-0.02	6/23/06 5:00
6/23/06 5:30	12.10	0.00	6/23/06 5:30
6/23/06 6:00	12.07	-0.02	6/23/06 6:00
6/23/06 6:30	12.05	-0.02	6/23/06 6:30
6/23/06 7:00	12.02	-0.03	6/23/06 7:00
6/23/06 7:30	12.00	-0.02	6/23/06 7:30
6/23/06 8:00	12.00	0.00	6/23/06 8:00
6/23/06 8:30	11.98	-0.02	6/23/06 8:30
6/23/06 9:00	11.95	-0.02	6/23/06 9:00
6/23/06 9:30	11.93	-0.02	6/23/06 9:30
6/23/06 10:00	11.93	0.00	6/23/06 10:00
6/23/06 10:30	11.90	-0.02	6/23/06 10:30
6/23/06 11:00	11.88	-0.02	6/23/06 11:00
6/23/06 11:30	11.88	0.00	6/23/06 11:30
6/23/06 12:00	11.86	-0.02	6/23/06 12:00
6/23/06 12:30	11.83	-0.02	6/23/06 12:30
6/23/06 13:00	11.83	0.00	6/23/06 13:00
6/23/06 13:30	11.81	-0.02	6/23/06 13:30
6/23/06 14:00	11.78	-0.02	6/23/06 14:00
6/23/06 14:30	11.78	0.00	6/23/06 14:30
6/23/06 15:00	11.78	0.00	6/23/06 15:00
6/23/06 15:30	11.76	-0.02	6/23/06 15:30
6/23/06 16:00	11.78	0.02	6/23/06 16:00
6/23/06 16:30	11.78	0.00	6/23/06 16:30
6/23/06 17:00	11.78	0.00	6/23/06 17:00
6/23/06 17:30	11.81	0.02	6/23/06 17:30
6/23/06 18:00	11.81	0.00	6/23/06 18:00
6/23/06 18:30	11.81	0.00	6/23/06 18:30
6/23/06 19:00	11.81	0.00	6/23/06 19:00
6/23/06 19:30	11.83	0.02	6/23/06 19:30
6/23/06 20:00	11.83	0.00	6/23/06 20:00
6/23/06 20:30	11.81	-0.02	6/23/06 20:30

6/23/06 21:00	11.81	0.00	6/23/06 21:00
6/23/06 21:30	11.81	0.00	6/23/06 21:30
6/23/06 22:00	11.81	0.00	6/23/06 22:00
6/23/06 22:30	11.81	0.00	6/23/06 22:30
6/23/06 23:00	11.81	0.00	6/23/06 23:00
6/23/06 23:30	11.81	0.00	6/23/06 23:30
6/24/06 0:00	11.78	-0.02	6/24/06 0:00
6/24/06 0:30	11.78	0.00	6/24/06 0:30
6/24/06 1:00	11.78	0.00	6/24/06 1:00
6/24/06 1:30	11.78	0.00	6/24/06 1:30
6/24/06 2:00	11.81	0.02	6/24/06 2:00
6/24/06 2:30	11.86	0.05	6/24/06 2:30
6/24/06 3:00	12.10	0.24	6/24/06 3:00
6/24/06 3:30	12.48	0.39	6/24/06 3:30
6/24/06 4:00	12.82	0.34	6/24/06 4:00
6/24/06 4:30	13.04	0.22	6/24/06 4:30
6/24/06 5:00	13.14	0.10	6/24/06 5:00
6/24/06 5:30	13.19	0.05	6/24/06 5:30
6/24/06 6:00	13.23	0.05	6/24/06 6:00
6/24/06 6:30	13.23	0.00	6/24/06 6:30
6/24/06 7:00	13.21	-0.02	6/24/06 7:00
6/24/06 7:30	13.14	-0.07	6/24/06 7:30
6/24/06 8:00	13.04	-0.10	6/24/06 8:00
6/24/06 8:30	12.97	-0.07	6/24/06 8:30
6/24/06 9:00	12.87	-0.10	6/24/06 9:00
6/24/06 9:30	12.77	-0.10	6/24/06 9:30
6/24/06 10:00	12.70	-0.07	6/24/06 10:00
6/24/06 10:30	12.63	-0.07	6/24/06 10:30
6/24/06 11:00	12.56	-0.07	6/24/06 11:00
6/24/06 11:30	12.46	-0.10	6/24/06 11:30
6/24/06 12:00	12.41	-0.05	6/24/06 12:00
6/24/06 12:30	12.34	-0.07	6/24/06 12:30
6/24/06 13:00	12.29	-0.05	6/24/06 13:00
6/24/06 13:30	12.24	-0.05	6/24/06 13:30
6/24/06 14:00	12.19	-0.05	6/24/06 14:00
6/24/06 14:30	12.17	-0.02	6/24/06 14:30
6/24/06 15:00	12.12	-0.05	6/24/06 15:00
6/24/06 15:30	12.10	-0.02	6/24/06 15:30
6/24/06 16:00	12.07	-0.02	6/24/06 16:00
6/24/06 16:30	12.07	0.00	6/24/06 16:30
6/24/06 17:00	12.07	0.00	6/24/06 17:00
6/24/06 17:30	12.10	0.02	6/24/06 17:30
6/24/06 18:00	12.15	0.05	6/24/06 18:00
6/24/06 18:30	12.17	0.02	6/24/06 18:30
6/24/06 19:00	12.17	0.00	6/24/06 19:00
6/24/06 19:30	12.19	0.02	6/24/06 19:30
6/24/06 20:00	12.19	0.00	6/24/06 20:00
6/24/06 20:30	12.22	0.02	6/24/06 20:30
6/24/06 21:00	12.22	0.00	6/24/06 21:00
6/24/06 21:30	12.22	0.00	6/24/06 21:30
6/24/06 22:00	12.19	-0.02	6/24/06 22:00
6/24/06 22:30	12.19	0.00	6/24/06 22:30
6/24/06 23:00	12.17	-0.02	6/24/06 23:00
6/24/06 23:30	12.17	0.00	6/24/06 23:30
6/25/06 0:00	12.15	-0.02	6/25/06 0:00
6/25/06 0:30	12.12	-0.03	6/25/06 0:30
6/25/06 1:00	12.12	0.00	6/25/06 1:00
6/25/06 1:30	12.10	-0.02	6/25/06 1:30
6/25/06 2:00	12.10	0.00	6/25/06 2:00
6/25/06 2:30	12.10	0.00	6/25/06 2:30
6/25/06 3:00	12.12	0.02	6/25/06 3:00
6/25/06 3:30	12.19	0.07	6/25/06 3:30
6/25/06 4:00	12.39	0.19	6/25/06 4:00
6/25/06 4:30	12.65	0.27	6/25/06 4:30

6/25/06 5:00	12.80	0.14	6/25/06 5:00
6/25/06 5:30	12.87	0.07	6/25/06 5:30
6/25/06 6:00	12.90	0.02	6/25/06 6:00
6/25/06 6:30	12.90	0.00	6/25/06 6:30
6/25/06 7:00	12.85	-0.05	6/25/06 7:00
6/25/06 7:30	12.77	-0.07	6/25/06 7:30
6/25/06 8:00	12.70	-0.07	6/25/06 8:00
6/25/06 8:30	12.65	-0.05	6/25/06 8:30
6/25/06 9:00	12.58	-0.07	6/25/06 9:00
6/25/06 9:30	12.53	-0.05	6/25/06 9:30
6/25/06 10:00	12.46	-0.07	6/25/06 10:00
6/25/06 10:30	12.41	-0.05	6/25/06 10:30
6/25/06 11:00	12.36	-0.05	6/25/06 11:00
6/25/06 11:30	12.29	-0.07	6/25/06 11:30
6/25/06 12:00	12.24	-0.05	6/25/06 12:00
6/25/06 12:30	12.17	-0.07	6/25/06 12:30
6/25/06 13:00	12.12	-0.05	6/25/06 13:00
6/25/06 13:30	12.07	-0.05	6/25/06 13:30
6/25/06 14:00	12.02	-0.05	6/25/06 14:00
6/25/06 14:30	11.98	-0.05	6/25/06 14:30
6/25/06 15:00	11.93	-0.05	6/25/06 15:00
6/25/06 15:30	11.88	-0.05	6/25/06 15:30
6/25/06 16:00	11.86	-0.02	6/25/06 16:00
6/25/06 16:30	11.81	-0.05	6/25/06 16:30
6/25/06 17:00	11.78	-0.02	6/25/06 17:00
6/25/06 17:30	11.78	0.00	6/25/06 17:30
6/25/06 18:00	11.78	0.00	6/25/06 18:00
6/25/06 18:30	11.81	0.02	6/25/06 18:30
6/25/06 19:00	11.83	0.02	6/25/06 19:00
6/25/06 19:30	11.86	0.02	6/25/06 19:30
6/25/06 20:00	11.86	0.00	6/25/06 20:00
6/25/06 20:30	11.83	-0.02	6/25/06 20:30
6/25/06 21:00	11.83	0.00	6/25/06 21:00
6/25/06 21:30	11.83	0.00	6/25/06 21:30
6/25/06 22:00	11.81	-0.02	6/25/06 22:00
6/25/06 22:30	11.81	0.00	6/25/06 22:30
6/25/06 23:00	11.81	0.00	6/25/06 23:00
6/25/06 23:30	11.78	-0.02	6/25/06 23:30
6/26/06 0:00	11.76	-0.02	6/26/06 0:00
6/26/06 0:30	11.73	-0.02	6/26/06 0:30
6/26/06 1:00	11.71	-0.02	6/26/06 1:00
6/26/06 1:30	11.69	-0.02	6/26/06 1:30
6/26/06 2:00	11.66	-0.02	6/26/06 2:00
6/26/06 2:30	11.64	-0.02	6/26/06 2:30
6/26/06 3:00	11.64	0.00	6/26/06 3:00
6/26/06 3:30	11.64	0.00	6/26/06 3:30
6/26/06 4:00	11.66	0.02	6/26/06 4:00
6/26/06 4:30	11.78	0.12	6/26/06 4:30
6/26/06 5:00	11.98	0.19	6/26/06 5:00
6/26/06 5:30	12.19	0.22	6/26/06 5:30
6/26/06 6:00	12.34	0.15	6/26/06 6:00
6/26/06 6:30	12.34	0.00	6/26/06 6:30
6/26/06 7:00	12.34	0.00	6/26/06 7:00
6/26/06 7:30	12.32	-0.02	6/26/06 7:30
6/26/06 8:00	12.29	-0.02	6/26/06 8:00
6/26/06 8:30	12.24	-0.05	6/26/06 8:30
6/26/06 9:00	12.22	-0.02	6/26/06 9:00
6/26/06 9:30	12.19	-0.02	6/26/06 9:30
6/26/06 10:00	12.15	-0.05	6/26/06 10:00
6/26/06 10:30	12.12	-0.03	6/26/06 10:30
6/26/06 11:00	12.07	-0.05	6/26/06 11:00
6/26/06 11:30	12.02	-0.05	6/26/06 11:30
6/26/06 12:00	12.02	0.00	6/26/06 12:00
6/26/06 12:30	11.98	-0.05	6/26/06 12:30

6/26/06 13:00	11.95	-0.02	6/26/06 13:00
6/26/06 13:30	11.90	-0.05	6/26/06 13:30
6/26/06 14:00	11.88	-0.02	6/26/06 14:00
6/26/06 14:30	11.83	-0.05	6/26/06 14:30
6/26/06 15:00	11.81	-0.02	6/26/06 15:00
6/26/06 15:30	11.78	-0.02	6/26/06 15:30
6/26/06 16:00	11.76	-0.02	6/26/06 16:00
6/26/06 16:30	11.71	-0.05	6/26/06 16:30
6/26/06 17:00	11.71	0.00	6/26/06 17:00
6/26/06 17:30	11.71	0.00	6/26/06 17:30
6/26/06 18:00	11.71	0.00	6/26/06 18:00
6/26/06 18:30	11.78	0.07	6/26/06 18:30
6/26/06 19:00	11.95	0.17	6/26/06 19:00
6/26/06 19:30	12.22	0.27	6/26/06 19:30
6/26/06 20:00	12.39	0.17	6/26/06 20:00
6/26/06 20:30	12.41	0.02	6/26/06 20:30
6/26/06 21:00	12.41	0.00	6/26/06 21:00
6/26/06 21:30	12.41	0.00	6/26/06 21:30
6/26/06 22:00	12.41	0.00	6/26/06 22:00
6/26/06 22:30	12.39	-0.02	6/26/06 22:30
6/26/06 23:00	12.36	-0.02	6/26/06 23:00
6/26/06 23:30	12.32	-0.05	6/26/06 23:30
6/27/06 0:00	12.24	-0.07	6/27/06 0:00
6/27/06 0:30	12.19	-0.05	6/27/06 0:30
6/27/06 1:00	12.15	-0.05	6/27/06 1:00
6/27/06 1:30	12.12	-0.03	6/27/06 1:30
6/27/06 2:00	12.10	-0.02	6/27/06 2:00
6/27/06 2:30	12.07	-0.02	6/27/06 2:30
6/27/06 3:00	12.07	0.00	6/27/06 3:00
6/27/06 3:30	12.07	0.00	6/27/06 3:30
6/27/06 4:00	12.10	0.02	6/27/06 4:00
6/27/06 4:30	12.22	0.12	6/27/06 4:30
6/27/06 5:00	12.51	0.29	6/27/06 5:00
6/27/06 5:30	13.04	0.53	6/27/06 5:30
6/27/06 6:00	13.55	0.51	6/27/06 6:00
6/27/06 6:30	13.91	0.36	6/27/06 6:30
6/27/06 7:00	14.19	0.29	6/27/06 7:00
6/27/06 7:30	14.43	0.24	6/27/06 7:30
6/27/06 8:00	14.60	0.17	6/27/06 8:00
6/27/06 8:30	14.70	0.10	6/27/06 8:30
6/27/06 9:00	14.72	0.02	6/27/06 9:00
6/27/06 9:30	14.65	-0.07	6/27/06 9:30
6/27/06 10:00	14.51	-0.14	6/27/06 10:00
6/27/06 10:30	14.34	-0.17	6/27/06 10:30
6/27/06 11:00	14.15	-0.19	6/27/06 11:00
6/27/06 11:30	13.98	-0.17	6/27/06 11:30
6/27/06 12:00	13.81	-0.17	6/27/06 12:00
6/27/06 12:30	13.67	-0.14	6/27/06 12:30
6/27/06 13:00	13.55	-0.12	6/27/06 13:00
6/27/06 13:30	13.40	-0.14	6/27/06 13:30
6/27/06 14:00	13.28	-0.12	6/27/06 14:00
6/27/06 14:30	13.16	-0.12	6/27/06 14:30
6/27/06 15:00	13.04	-0.12	6/27/06 15:00
6/27/06 15:30	12.94	-0.10	6/27/06 15:30
6/27/06 16:00	12.85	-0.10	6/27/06 16:00
6/27/06 16:30	12.75	-0.10	6/27/06 16:30
6/27/06 17:00	12.65	-0.10	6/27/06 17:00
6/27/06 17:30	12.61	-0.05	6/27/06 17:30
6/27/06 18:00	12.58	-0.02	6/27/06 18:00
6/27/06 18:30	12.63	0.05	6/27/06 18:30
6/27/06 19:00	12.75	0.12	6/27/06 19:00
6/27/06 19:30	12.92	0.17	6/27/06 19:30
6/27/06 20:00	13.11	0.19	6/27/06 20:00
6/27/06 20:30	13.28	0.17	6/27/06 20:30

6/27/06 21:00	13.38	0.10	6/27/06 21:00
6/27/06 21:30	13.38	0.00	6/27/06 21:30
6/27/06 22:00	13.35	-0.02	6/27/06 22:00
6/27/06 22:30	13.35	0.00	6/27/06 22:30
6/27/06 23:00	13.31	-0.05	6/27/06 23:00
6/27/06 23:30	13.28	-0.02	6/27/06 23:30
6/28/06 0:00	13.23	-0.05	6/28/06 0:00
6/28/06 0:30	13.16	-0.07	6/28/06 0:30
6/28/06 1:00	13.11	-0.05	6/28/06 1:00
6/28/06 1:30	13.04	-0.07	6/28/06 1:30
6/28/06 2:00	12.97	-0.07	6/28/06 2:00
6/28/06 2:30	12.90	-0.07	6/28/06 2:30
6/28/06 3:00	12.82	-0.07	6/28/06 3:00
6/28/06 3:30	12.75	-0.07	6/28/06 3:30
6/28/06 4:00	12.70	-0.05	6/28/06 4:00
6/28/06 4:30	12.68	-0.02	6/28/06 4:30
6/28/06 5:00	12.70	0.02	6/28/06 5:00
6/28/06 5:30	12.80	0.10	6/28/06 5:30
6/28/06 6:00	13.02	0.22	6/28/06 6:00
6/28/06 6:30	13.33	0.31	6/28/06 6:30
6/28/06 7:00	13.57	0.24	6/28/06 7:00
6/28/06 7:30	13.71	0.14	6/28/06 7:30
6/28/06 8:00	13.74	0.02	6/28/06 8:00
6/28/06 8:30	13.76	0.02	6/28/06 8:30
6/28/06 9:00	13.74	-0.02	6/28/06 9:00
6/28/06 9:30	13.69	-0.05	6/28/06 9:30
6/28/06 10:00	13.62	-0.07	6/28/06 10:00
6/28/06 10:30	13.52	-0.10	6/28/06 10:30
6/28/06 11:00	13.43	-0.10	6/28/06 11:00
6/28/06 11:30	13.33	-0.10	6/28/06 11:30
6/28/06 12:00	13.21	-0.12	6/28/06 12:00
6/28/06 12:30	13.11	-0.10	6/28/06 12:30
6/28/06 13:00	13.02	-0.10	6/28/06 13:00
6/28/06 13:30	12.92	-0.10	6/28/06 13:30
6/28/06 14:00	12.82	-0.10	6/28/06 14:00
6/28/06 14:30	12.73	-0.10	6/28/06 14:30
6/28/06 15:00	12.61	-0.12	6/28/06 15:00
6/28/06 15:30	12.51	-0.10	6/28/06 15:30
6/28/06 16:00	12.41	-0.10	6/28/06 16:00
6/28/06 16:30	12.32	-0.10	6/28/06 16:30
6/28/06 17:00	12.22	-0.10	6/28/06 17:00
6/28/06 17:30	12.15	-0.07	6/28/06 17:30
6/28/06 18:00	12.07	-0.07	6/28/06 18:00
6/28/06 18:30	12.02	-0.05	6/28/06 18:30
6/28/06 19:00	12.00	-0.02	6/28/06 19:00
6/28/06 19:30	12.02	0.02	6/28/06 19:30
6/28/06 20:00	12.10	0.07	6/28/06 20:00
6/28/06 20:30	12.19	0.10	6/28/06 20:30
6/28/06 21:00	12.29	0.10	6/28/06 21:00
6/28/06 21:30	12.32	0.02	6/28/06 21:30
6/28/06 22:00	12.32	0.00	6/28/06 22:00
6/28/06 22:30	12.32	0.00	6/28/06 22:30
6/28/06 23:00	12.29	-0.02	6/28/06 23:00
6/28/06 23:30	12.29	0.00	6/28/06 23:30
6/29/06 0:00	12.27	-0.02	6/29/06 0:00
6/29/06 0:30	12.24	-0.02	6/29/06 0:30
6/29/06 1:00	12.22	-0.02	6/29/06 1:00
6/29/06 1:30	12.17	-0.05	6/29/06 1:30
6/29/06 2:00	12.15	-0.02	6/29/06 2:00
6/29/06 2:30	12.10	-0.05	6/29/06 2:30
6/29/06 3:00	12.05	-0.05	6/29/06 3:00
6/29/06 3:30	12.00	-0.05	6/29/06 3:30
6/29/06 4:00	11.98	-0.02	6/29/06 4:00
6/29/06 4:30	11.93	-0.05	6/29/06 4:30

6/29/06 5:00	11.88	-0.05	6/29/06 5:00
6/29/06 5:30	11.88	0.00	6/29/06 5:30
6/29/06 6:00	11.88	0.00	6/29/06 6:00
6/29/06 6:30	11.93	0.05	6/29/06 6:30
6/29/06 7:00	12.05	0.12	6/29/06 7:00
6/29/06 7:30	12.19	0.14	6/29/06 7:30
6/29/06 8:00	12.29	0.10	6/29/06 8:00
6/29/06 8:30	12.32	0.02	6/29/06 8:30
6/29/06 9:00	12.34	0.02	6/29/06 9:00
6/29/06 9:30	12.34	0.00	6/29/06 9:30
6/29/06 10:00	12.32	-0.02	6/29/06 10:00
6/29/06 10:30	12.29	-0.02	6/29/06 10:30
6/29/06 11:00	12.27	-0.02	6/29/06 11:00
6/29/06 11:30	12.24	-0.02	6/29/06 11:30
6/29/06 12:00	12.19	-0.05	6/29/06 12:00
6/29/06 12:30	12.15	-0.05	6/29/06 12:30
6/29/06 13:00	12.10	-0.05	6/29/06 13:00
6/29/06 13:30	12.07	-0.02	6/29/06 13:30
6/29/06 14:00	12.02	-0.05	6/29/06 14:00
6/29/06 14:30	12.00	-0.02	6/29/06 14:30
6/29/06 15:00	11.95	-0.05	6/29/06 15:00
6/29/06 15:30	11.93	-0.02	6/29/06 15:30
6/29/06 16:00	11.88	-0.05	6/29/06 16:00
6/29/06 16:30	11.83	-0.05	6/29/06 16:30
6/29/06 17:00	11.81	-0.02	6/29/06 17:00
6/29/06 17:30	11.76	-0.05	6/29/06 17:30
6/29/06 18:00	11.73	-0.02	6/29/06 18:00
6/29/06 18:30	11.71	-0.02	6/29/06 18:30
6/29/06 19:00	11.69	-0.02	6/29/06 19:00
6/29/06 19:30	11.71	0.02	6/29/06 19:30
6/29/06 20:00	11.73	0.02	6/29/06 20:00
6/29/06 20:30	11.83	0.10	6/29/06 20:30
6/29/06 21:00	11.98	0.15	6/29/06 21:00
6/29/06 21:30	12.12	0.14	6/29/06 21:30
6/29/06 22:00	12.19	0.07	6/29/06 22:00
6/29/06 22:30	12.19	0.00	6/29/06 22:30
6/29/06 23:00	12.22	0.02	6/29/06 23:00
6/29/06 23:30	12.24	0.02	6/29/06 23:30
6/30/06 0:00	12.29	0.05	6/30/06 0:00
6/30/06 0:30	12.29	0.00	6/30/06 0:30
6/30/06 1:00	12.29	0.00	6/30/06 1:00
6/30/06 1:30	12.27	-0.02	6/30/06 1:30
6/30/06 2:00	12.22	-0.05	6/30/06 2:00
6/30/06 2:30	12.17	-0.05	6/30/06 2:30
6/30/06 3:00	12.15	-0.02	6/30/06 3:00
6/30/06 3:30	12.10	-0.05	6/30/06 3:30
6/30/06 4:00	12.05	-0.05	6/30/06 4:00
6/30/06 4:30	12.02	-0.03	6/30/06 4:30
6/30/06 5:00	12.00	-0.02	6/30/06 5:00
6/30/06 5:30	11.98	-0.02	6/30/06 5:30
6/30/06 6:00	11.98	0.00	6/30/06 6:00
6/30/06 6:30	12.00	0.02	6/30/06 6:30
6/30/06 7:00	12.07	0.07	6/30/06 7:00
6/30/06 7:30	12.17	0.10	6/30/06 7:30
6/30/06 8:00	12.32	0.15	6/30/06 8:00
6/30/06 8:30	12.46	0.15	6/30/06 8:30
6/30/06 9:00	12.58	0.12	6/30/06 9:00
6/30/06 9:30	12.65	0.07	6/30/06 9:30
6/30/06 10:00	12.70	0.05	6/30/06 10:00
6/30/06 10:30	12.73	0.02	6/30/06 10:30
6/30/06 11:00	12.70	-0.02	6/30/06 11:00
6/30/06 11:30	12.65	-0.05	6/30/06 11:30
6/30/06 12:00	12.63	-0.02	6/30/06 12:00
6/30/06 12:30	12.58	-0.05	6/30/06 12:30

6/30/06 13:00	12.53	-0.05	6/30/06 13:00
6/30/06 13:30	12.46	-0.07	6/30/06 13:30
6/30/06 14:00	12.41	-0.05	6/30/06 14:00
6/30/06 14:30	12.36	-0.05	6/30/06 14:30
6/30/06 15:00	12.29	-0.07	6/30/06 15:00
6/30/06 15:30	12.24	-0.05	6/30/06 15:30
6/30/06 16:00	12.17	-0.07	6/30/06 16:00
6/30/06 16:30	12.12	-0.05	6/30/06 16:30
6/30/06 17:00	12.05	-0.07	6/30/06 17:00
6/30/06 17:30	12.00	-0.05	6/30/06 17:30
6/30/06 18:00	11.95	-0.05	6/30/06 18:00
6/30/06 18:30	11.90	-0.05	6/30/06 18:30
6/30/06 19:00	11.86	-0.05	6/30/06 19:00
6/30/06 19:30	11.83	-0.02	6/30/06 19:30
6/30/06 20:00	11.83	0.00	6/30/06 20:00
6/30/06 20:30	11.88	0.05	6/30/06 20:30
6/30/06 21:00	11.95	0.07	6/30/06 21:00
6/30/06 21:30	12.07	0.12	6/30/06 21:30
6/30/06 22:00	12.19	0.12	6/30/06 22:00
6/30/06 22:30	12.24	0.05	6/30/06 22:30
6/30/06 23:00	12.27	0.02	6/30/06 23:00
6/30/06 23:30	12.24	-0.02	6/30/06 23:30
7/1/06 0:00	12.24	0.00	7/1/06 0:00
7/1/06 0:30	12.24	0.00	7/1/06 0:30
7/1/06 1:00	12.22	-0.02	7/1/06 1:00
7/1/06 1:30	12.19	-0.02	7/1/06 1:30
7/1/06 2:00	12.17	-0.02	7/1/06 2:00
7/1/06 2:30	12.12	-0.05	7/1/06 2:30
7/1/06 3:00	12.07	-0.05	7/1/06 3:00
7/1/06 3:30	12.02	-0.05	7/1/06 3:30
7/1/06 4:00	11.98	-0.05	7/1/06 4:00
7/1/06 4:30	11.93	-0.05	7/1/06 4:30
7/1/06 5:00	11.88	-0.05	7/1/06 5:00
7/1/06 5:30	11.86	-0.02	7/1/06 5:30
7/1/06 6:00	11.81	-0.05	7/1/06 6:00
7/1/06 6:30	11.78	-0.02	7/1/06 6:30
7/1/06 7:00	11.78	0.00	7/1/06 7:00
7/1/06 7:30	11.78	0.00	7/1/06 7:30
7/1/06 8:00	11.78	0.00	7/1/06 8:00
7/1/06 8:30	11.83	0.05	7/1/06 8:30
7/1/06 9:00	11.86	0.02	7/1/06 9:00
7/1/06 9:30	11.90	0.05	7/1/06 9:30
7/1/06 10:00	11.93	0.02	7/1/06 10:00
7/1/06 10:30	11.93	0.00	7/1/06 10:30
7/1/06 11:00	11.93	0.00	7/1/06 11:00
7/1/06 11:30	11.90	-0.02	7/1/06 11:30
7/1/06 12:00	11.90	0.00	7/1/06 12:00
7/1/06 12:30	11.88	-0.02	7/1/06 12:30
7/1/06 13:00	11.86	-0.02	7/1/06 13:00
7/1/06 13:30	11.83	-0.02	7/1/06 13:30
7/1/06 14:00	11.81	-0.02	7/1/06 14:00
7/1/06 14:30	11.78	-0.02	7/1/06 14:30
7/1/06 15:00	11.76	-0.02	7/1/06 15:00
7/1/06 15:30	11.73	-0.02	7/1/06 15:30
7/1/06 16:00	11.69	-0.05	7/1/06 16:00
7/1/06 16:30	11.66	-0.02	7/1/06 16:30
7/1/06 17:00	11.61	-0.05	7/1/06 17:00
7/1/06 17:30	11.59	-0.02	7/1/06 17:30
7/1/06 18:00	11.54	-0.05	7/1/06 18:00
7/1/06 18:30	11.52	-0.02	7/1/06 18:30
7/1/06 19:00	11.49	-0.02	7/1/06 19:00
7/1/06 19:30	11.44	-0.05	7/1/06 19:30
7/1/06 20:00	11.42	-0.02	7/1/06 20:00
7/1/06 20:30	11.42	0.00	7/1/06 20:30

7/1/06 21:00	11.44	0.02	7/1/06 21:00
7/1/06 21:30	11.49	0.05	7/1/06 21:30
7/1/06 22:00	11.56	0.07	7/1/06 22:00
7/1/06 22:30	11.64	0.07	7/1/06 22:30
7/1/06 23:00	11.69	0.05	7/1/06 23:00
7/1/06 23:30	11.71	0.02	7/1/06 23:30
7/2/06 0:00	11.71	0.00	7/2/06 0:00
7/2/06 0:30	11.69	-0.02	7/2/06 0:30
7/2/06 1:00	11.69	0.00	7/2/06 1:00
7/2/06 1:30	11.66	-0.02	7/2/06 1:30
7/2/06 2:00	11.64	-0.02	7/2/06 2:00
7/2/06 2:30	11.61	-0.02	7/2/06 2:30
7/2/06 3:00	11.61	0.00	7/2/06 3:00
7/2/06 3:30	11.59	-0.02	7/2/06 3:30
7/2/06 4:00	11.56	-0.02	7/2/06 4:00
7/2/06 4:30	11.54	-0.02	7/2/06 4:30
7/2/06 5:00	11.52	-0.02	7/2/06 5:00
7/2/06 5:30	11.49	-0.02	7/2/06 5:30
7/2/06 6:00	11.47	-0.02	7/2/06 6:00
7/2/06 6:30	11.47	0.00	7/2/06 6:30
7/2/06 7:00	11.44	-0.02	7/2/06 7:00
7/2/06 7:30	11.42	-0.02	7/2/06 7:30
7/2/06 8:00	11.42	0.00	7/2/06 8:00
7/2/06 8:30	11.42	0.00	7/2/06 8:30
7/2/06 9:00	11.42	0.00	7/2/06 9:00
7/2/06 9:30	11.42	0.00	7/2/06 9:30
7/2/06 10:00	11.44	0.02	7/2/06 10:00
7/2/06 10:30	11.47	0.02	7/2/06 10:30
7/2/06 11:00	11.47	0.00	7/2/06 11:00
7/2/06 11:30	11.47	0.00	7/2/06 11:30
7/2/06 12:00	11.49	0.02	7/2/06 12:00
7/2/06 12:30	11.49	0.00	7/2/06 12:30
7/2/06 13:00	11.49	0.00	7/2/06 13:00
7/2/06 13:30	11.49	0.00	7/2/06 13:30
7/2/06 14:00	11.47	-0.02	7/2/06 14:00
7/2/06 14:30	11.47	0.00	7/2/06 14:30
7/2/06 15:00	11.47	0.00	7/2/06 15:00
7/2/06 15:30	11.47	0.00	7/2/06 15:30
7/2/06 16:00	11.44	-0.02	7/2/06 16:00
7/2/06 16:30	11.44	0.00	7/2/06 16:30
7/2/06 17:00	11.42	-0.02	7/2/06 17:00
7/2/06 17:30	11.42	0.00	7/2/06 17:30
7/2/06 18:00	11.39	-0.02	7/2/06 18:00
7/2/06 18:30	11.39	0.00	7/2/06 18:30
7/2/06 19:00	11.37	-0.02	7/2/06 19:00
7/2/06 19:30	11.35	-0.02	7/2/06 19:30
7/2/06 20:00	11.35	0.00	7/2/06 20:00
7/2/06 20:30	11.32	-0.02	7/2/06 20:30
7/2/06 21:00	11.32	0.00	7/2/06 21:00
7/2/06 21:30	11.35	0.02	7/2/06 21:30
7/2/06 22:00	11.37	0.02	7/2/06 22:00
7/2/06 22:30	11.42	0.05	7/2/06 22:30
7/2/06 23:00	11.52	0.10	7/2/06 23:00
7/2/06 23:30	11.59	0.07	7/2/06 23:30
7/3/06 0:00	11.64	0.05	7/3/06 0:00
7/3/06 0:30	11.64	0.00	7/3/06 0:30
7/3/06 1:00	11.64	0.00	7/3/06 1:00
7/3/06 1:30	11.61	-0.02	7/3/06 1:30
7/3/06 2:00	11.61	0.00	7/3/06 2:00
7/3/06 2:30	11.59	-0.02	7/3/06 2:30
7/3/06 3:00	11.56	-0.02	7/3/06 3:00
7/3/06 3:30	11.56	0.00	7/3/06 3:30
7/3/06 4:00	11.54	-0.02	7/3/06 4:00
7/3/06 4:30	11.52	-0.02	7/3/06 4:30

7/3/06 5:00	11.49	-0.02	7/3/06 5:00
7/3/06 5:30	11.47	-0.02	7/3/06 5:30
7/3/06 6:00	11.44	-0.02	7/3/06 6:00
7/3/06 6:30	11.42	-0.02	7/3/06 6:30
7/3/06 7:00	11.39	-0.02	7/3/06 7:00
7/3/06 7:30	11.39	0.00	7/3/06 7:30
7/3/06 8:00	11.37	-0.02	7/3/06 8:00
7/3/06 8:30	11.37	0.00	7/3/06 8:30
7/3/06 9:00	11.35	-0.02	7/3/06 9:00
7/3/06 9:30	11.35	0.00	7/3/06 9:30
7/3/06 10:00	11.35	0.00	7/3/06 10:00
7/3/06 10:30	11.35	0.00	7/3/06 10:30
7/3/06 11:00	11.35	0.00	7/3/06 11:00
7/3/06 11:30	11.35	0.00	7/3/06 11:30
7/3/06 12:00	11.35	0.00	7/3/06 12:00
7/3/06 12:30	11.35	0.00	7/3/06 12:30
7/3/06 13:00	11.35	0.00	7/3/06 13:00
7/3/06 13:30	11.35	0.00	7/3/06 13:30
7/3/06 14:00	11.35	0.00	7/3/06 14:00
7/3/06 14:30	11.35	0.00	7/3/06 14:30
7/3/06 15:00	11.35	0.00	7/3/06 15:00
7/3/06 15:30	11.35	0.00	7/3/06 15:30
7/3/06 16:00	11.32	-0.02	7/3/06 16:00
7/3/06 16:30	11.32	0.00	7/3/06 16:30
7/3/06 17:00	11.32	0.00	7/3/06 17:00
7/3/06 17:30	11.32	0.00	7/3/06 17:30
7/3/06 18:00	11.32	0.00	7/3/06 18:00
7/3/06 18:30	11.35	0.02	7/3/06 18:30
7/3/06 19:00	11.35	0.00	7/3/06 19:00
7/3/06 19:30	11.37	0.02	7/3/06 19:30
7/3/06 20:00	11.39	0.02	7/3/06 20:00
7/3/06 20:30	11.42	0.02	7/3/06 20:30
7/3/06 21:00	11.44	0.02	7/3/06 21:00
7/3/06 21:30	11.44	0.00	7/3/06 21:30
7/3/06 22:00	11.44	0.00	7/3/06 22:00
7/3/06 22:30	11.44	0.00	7/3/06 22:30
7/3/06 23:00	11.49	0.05	7/3/06 23:00
7/3/06 23:30	11.56	0.07	7/3/06 23:30
7/4/06 0:00	11.66	0.10	7/4/06 0:00
7/4/06 0:30	11.73	0.07	7/4/06 0:30
7/4/06 1:00	11.76	0.02	7/4/06 1:00
7/4/06 1:30	11.73	-0.02	7/4/06 1:30
7/4/06 2:00	11.69	-0.05	7/4/06 2:00
7/4/06 2:30	11.66	-0.02	7/4/06 2:30
7/4/06 3:00	11.64	-0.02	7/4/06 3:00
7/4/06 3:30	11.61	-0.02	7/4/06 3:30
7/4/06 4:00	11.59	-0.02	7/4/06 4:00
7/4/06 4:30	11.56	-0.02	7/4/06 4:30
7/4/06 5:00	11.54	-0.02	7/4/06 5:00
7/4/06 5:30	11.54	0.00	7/4/06 5:30
7/4/06 6:00	11.52	-0.02	7/4/06 6:00
7/4/06 6:30	11.49	-0.02	7/4/06 6:30
7/4/06 7:00	11.49	0.00	7/4/06 7:00
7/4/06 7:30	11.47	-0.02	7/4/06 7:30
7/4/06 8:00	11.47	0.00	7/4/06 8:00
7/4/06 8:30	11.47	0.00	7/4/06 8:30
7/4/06 9:00	11.44	-0.02	7/4/06 9:00
7/4/06 9:30	11.44	0.00	7/4/06 9:30
7/4/06 10:00	11.44	0.00	7/4/06 10:00
7/4/06 10:30	11.44	0.00	7/4/06 10:30
7/4/06 11:00	11.44	0.00	7/4/06 11:00
7/4/06 11:30	11.44	0.00	7/4/06 11:30
7/4/06 12:00	11.44	0.00	7/4/06 12:00
7/4/06 12:30	11.44	0.00	7/4/06 12:30

7/4/06 13:00	11.44	0.00	7/4/06 13:00
7/4/06 13:30	11.44	0.00	7/4/06 13:30
7/4/06 14:00	11.44	0.00	7/4/06 14:00
7/4/06 14:30	11.44	0.00	7/4/06 14:30
7/4/06 15:00	11.44	0.00	7/4/06 15:00
7/4/06 15:30	11.44	0.00	7/4/06 15:30
7/4/06 16:00	11.44	0.00	7/4/06 16:00
7/4/06 16:30	11.44	0.00	7/4/06 16:30
7/4/06 17:00	11.44	0.00	7/4/06 17:00
7/4/06 17:30	11.44	0.00	7/4/06 17:30
7/4/06 18:00	11.47	0.02	7/4/06 18:00
7/4/06 18:30	11.47	0.00	7/4/06 18:30
7/4/06 19:00	11.49	0.02	7/4/06 19:00
7/4/06 19:30	11.52	0.02	7/4/06 19:30
7/4/06 20:00	11.54	0.02	7/4/06 20:00
7/4/06 20:30	11.56	0.02	7/4/06 20:30
7/4/06 21:00	11.61	0.05	7/4/06 21:00
7/4/06 21:30	11.64	0.02	7/4/06 21:30
7/4/06 22:00	11.64	0.00	7/4/06 22:00
7/4/06 22:30	11.64	0.00	7/4/06 22:30
7/4/06 23:00	11.64	0.00	7/4/06 23:00
7/4/06 23:30	11.66	0.02	7/4/06 23:30
7/5/06 0:00	11.73	0.07	7/5/06 0:00
7/5/06 0:30	11.86	0.12	7/5/06 0:30
7/5/06 1:00	11.98	0.12	7/5/06 1:00
7/5/06 1:30	12.05	0.07	7/5/06 1:30
7/5/06 2:00	12.05	0.00	7/5/06 2:00
7/5/06 2:30	12.00	-0.05	7/5/06 2:30
7/5/06 3:00	11.95	-0.05	7/5/06 3:00
7/5/06 3:30	11.90	-0.05	7/5/06 3:30
7/5/06 4:00	11.86	-0.05	7/5/06 4:00
7/5/06 4:30	11.81	-0.05	7/5/06 4:30
7/5/06 5:00	11.78	-0.02	7/5/06 5:00
7/5/06 5:30	11.76	-0.02	7/5/06 5:30
7/5/06 6:00	11.73	-0.02	7/5/06 6:00
7/5/06 6:30	11.71	-0.02	7/5/06 6:30
7/5/06 7:00	11.69	-0.02	7/5/06 7:00
7/5/06 7:30	11.66	-0.02	7/5/06 7:30
7/5/06 8:00	11.64	-0.02	7/5/06 8:00
7/5/06 8:30	11.61	-0.02	7/5/06 8:30
7/5/06 9:00	11.61	0.00	7/5/06 9:00
7/5/06 9:30	11.59	-0.02	7/5/06 9:30
7/5/06 10:00	11.61	0.02	7/5/06 10:00
7/5/06 10:30	11.64	0.02	7/5/06 10:30
7/5/06 11:00	11.69	0.05	7/5/06 11:00
7/5/06 11:30	11.73	0.05	7/5/06 11:30
7/5/06 12:00	11.78	0.05	7/5/06 12:00
7/5/06 12:30	11.86	0.07	7/5/06 12:30
7/5/06 13:00	11.90	0.05	7/5/06 13:00
7/5/06 13:30	11.95	0.05	7/5/06 13:30
7/5/06 14:00	12.00	0.05	7/5/06 14:00
7/5/06 14:30	12.02	0.02	7/5/06 14:30
7/5/06 15:00	12.07	0.05	7/5/06 15:00
7/5/06 15:30	12.15	0.07	7/5/06 15:30
7/5/06 16:00	12.17	0.02	7/5/06 16:00
7/5/06 16:30	12.24	0.07	7/5/06 16:30
7/5/06 17:00	12.27	0.02	7/5/06 17:00
7/5/06 17:30	12.32	0.05	7/5/06 17:30
7/5/06 18:00	12.34	0.02	7/5/06 18:00
7/5/06 18:30	12.39	0.05	7/5/06 18:30
7/5/06 19:00	12.41	0.02	7/5/06 19:00
7/5/06 19:30	12.44	0.02	7/5/06 19:30
7/5/06 20:00	12.46	0.02	7/5/06 20:00
7/5/06 20:30	12.48	0.02	7/5/06 20:30

7/5/06 21:00	12.53	0.05	7/5/06 21:00
7/5/06 21:30	12.56	0.02	7/5/06 21:30
7/5/06 22:00	12.58	0.02	7/5/06 22:00
7/5/06 22:30	12.61	0.02	7/5/06 22:30
7/5/06 23:00	12.63	0.02	7/5/06 23:00
7/5/06 23:30	12.51	-0.12	7/5/06 23:30
7/6/06 0:00	12.44	-0.07	7/6/06 0:00
7/6/06 0:30	12.46	0.02	7/6/06 0:30
7/6/06 1:00	12.75	0.29	7/6/06 1:00
7/6/06 1:30	13.23	0.48	7/6/06 1:30
7/6/06 2:00	13.59	0.36	7/6/06 2:00
7/6/06 2:30	13.64	0.05	7/6/06 2:30
7/6/06 3:00	13.55	-0.10	7/6/06 3:00
7/6/06 3:30	13.35	-0.19	7/6/06 3:30
7/6/06 4:00	13.16	-0.19	7/6/06 4:00
7/6/06 4:30	12.99	-0.17	7/6/06 4:30
7/6/06 5:00	12.85	-0.14	7/6/06 5:00
7/6/06 5:30	12.73	-0.12	7/6/06 5:30
7/6/06 6:00	12.63	-0.10	7/6/06 6:00
7/6/06 6:30	12.56	-0.07	7/6/06 6:30
7/6/06 7:00	12.46	-0.10	7/6/06 7:00
7/6/06 7:30	12.41	-0.05	7/6/06 7:30
7/6/06 8:00	12.34	-0.07	7/6/06 8:00
7/6/06 8:30	12.29	-0.05	7/6/06 8:30
7/6/06 9:00	12.22	-0.07	7/6/06 9:00
7/6/06 9:30	12.17	-0.05	7/6/06 9:30
7/6/06 10:00	12.12	-0.05	7/6/06 10:00
7/6/06 10:30	12.07	-0.05	7/6/06 10:30
7/6/06 11:00	12.05	-0.02	7/6/06 11:00
7/6/06 11:30	12.02	-0.03	7/6/06 11:30
7/6/06 12:00	12.02	0.00	7/6/06 12:00
7/6/06 12:30	12.07	0.05	7/6/06 12:30
7/6/06 13:00	12.10	0.02	7/6/06 13:00
7/6/06 13:30	12.17	0.07	7/6/06 13:30
7/6/06 14:00	12.19	0.02	7/6/06 14:00
7/6/06 14:30	12.19	0.00	7/6/06 14:30
7/6/06 15:00	12.15	-0.05	7/6/06 15:00
7/6/06 15:30	12.10	-0.05	7/6/06 15:30
7/6/06 16:00	12.07	-0.02	7/6/06 16:00
7/6/06 16:30	12.05	-0.02	7/6/06 16:30
7/6/06 17:00	12.02	-0.03	7/6/06 17:00
7/6/06 17:30	12.02	0.00	7/6/06 17:30
7/6/06 18:00	12.00	-0.02	7/6/06 18:00
7/6/06 18:30	12.00	0.00	7/6/06 18:30
7/6/06 19:00	12.00	0.00	7/6/06 19:00
7/6/06 19:30	12.00	0.00	7/6/06 19:30
7/6/06 20:00	12.02	0.02	7/6/06 20:00
7/6/06 20:30	12.07	0.05	7/6/06 20:30
7/6/06 21:00	12.12	0.05	7/6/06 21:00
7/6/06 21:30	12.17	0.05	7/6/06 21:30
7/6/06 22:00	12.24	0.07	7/6/06 22:00
7/6/06 22:30	12.29	0.05	7/6/06 22:30
7/6/06 23:00	12.32	0.02	7/6/06 23:00
7/6/06 23:30	12.22	-0.10	7/6/06 23:30
7/7/06 0:00	12.15	-0.07	7/7/06 0:00
7/7/06 0:30	12.17	0.02	7/7/06 0:30
7/7/06 1:00	12.22	0.05	7/7/06 1:00
7/7/06 1:30	12.44	0.22	7/7/06 1:30
7/7/06 2:00	12.82	0.39	7/7/06 2:00
7/7/06 2:30	13.16	0.34	7/7/06 2:30
7/7/06 3:00	13.33	0.17	7/7/06 3:00
7/7/06 3:30	13.31	-0.02	7/7/06 3:30
7/7/06 4:00	13.23	-0.07	7/7/06 4:00
7/7/06 4:30	13.11	-0.12	7/7/06 4:30

7/7/06 5:00	12.97	-0.14	7/7/06 5:00
7/7/06 5:30	12.87	-0.10	7/7/06 5:30
7/7/06 6:00	12.75	-0.12	7/7/06 6:00
7/7/06 6:30	12.65	-0.10	7/7/06 6:30
7/7/06 7:00	12.58	-0.07	7/7/06 7:00
7/7/06 7:30	12.53	-0.05	7/7/06 7:30
7/7/06 8:00	12.46	-0.07	7/7/06 8:00
7/7/06 8:30	12.41	-0.05	7/7/06 8:30
7/7/06 9:00	12.34	-0.07	7/7/06 9:00
7/7/06 9:30	12.32	-0.02	7/7/06 9:30
7/7/06 10:00	12.24	-0.07	7/7/06 10:00
7/7/06 10:30	12.22	-0.02	7/7/06 10:30
7/7/06 11:00	12.17	-0.05	7/7/06 11:00
7/7/06 11:30	12.15	-0.02	7/7/06 11:30
7/7/06 12:00	12.10	-0.05	7/7/06 12:00
7/7/06 12:30	12.07	-0.02	7/7/06 12:30
7/7/06 13:00	12.05	-0.02	7/7/06 13:00
7/7/06 13:30	12.07	0.02	7/7/06 13:30
7/7/06 14:00	12.12	0.05	7/7/06 14:00
7/7/06 14:30	12.17	0.05	7/7/06 14:30
7/7/06 15:00	12.17	0.00	7/7/06 15:00
7/7/06 15:30	12.15	-0.02	7/7/06 15:30
7/7/06 16:00	12.12	-0.03	7/7/06 16:00
7/7/06 16:30	12.12	0.00	7/7/06 16:30
7/7/06 17:00	12.12	0.00	7/7/06 17:00
7/7/06 17:30	12.10	-0.02	7/7/06 17:30
7/7/06 18:00	12.07	-0.02	7/7/06 18:00
7/7/06 18:30	12.07	0.00	7/7/06 18:30
7/7/06 19:00	12.05	-0.02	7/7/06 19:00
7/7/06 19:30	12.02	-0.03	7/7/06 19:30
7/7/06 20:00	12.02	0.00	7/7/06 20:00
7/7/06 20:30	12.00	-0.02	7/7/06 20:30
7/7/06 21:00	11.98	-0.02	7/7/06 21:00
7/7/06 21:30	11.95	-0.02	7/7/06 21:30
7/7/06 22:00	11.95	0.00	7/7/06 22:00
7/7/06 22:30	11.95	0.00	7/7/06 22:30
7/7/06 23:00	11.93	-0.02	7/7/06 23:00
7/7/06 23:30	11.93	0.00	7/7/06 23:30
7/8/06 0:00	11.93	0.00	7/8/06 0:00
7/8/06 0:30	11.93	0.00	7/8/06 0:30
7/8/06 1:00	11.98	0.05	7/8/06 1:00
7/8/06 1:30	12.32	0.34	7/8/06 1:30
7/8/06 2:00	13.16	0.85	7/8/06 2:00
7/8/06 2:30	14.10	0.94	7/8/06 2:30
7/8/06 3:00	14.79	0.69	7/8/06 3:00
7/8/06 3:30	15.15	0.36	7/8/06 3:30
7/8/06 4:00	15.22	0.07	7/8/06 4:00
7/8/06 4:30	15.15	-0.07	7/8/06 4:30
7/8/06 5:00	15.03	-0.12	7/8/06 5:00
7/8/06 5:30	14.89	-0.14	7/8/06 5:30
7/8/06 6:00	14.74	-0.14	7/8/06 6:00
7/8/06 6:30	14.58	-0.17	7/8/06 6:30
7/8/06 7:00	14.36	-0.22	7/8/06 7:00
7/8/06 7:30	14.12	-0.24	7/8/06 7:30
7/8/06 8:00	13.93	-0.19	7/8/06 8:00
7/8/06 8:30	13.74	-0.19	7/8/06 8:30
7/8/06 9:00	13.55	-0.19	7/8/06 9:00
7/8/06 9:30	13.40	-0.14	7/8/06 9:30
7/8/06 10:00	13.26	-0.14	7/8/06 10:00
7/8/06 10:30	13.11	-0.14	7/8/06 10:30
7/8/06 11:00	12.99	-0.12	7/8/06 11:00
7/8/06 11:30	12.87	-0.12	7/8/06 11:30
7/8/06 12:00	12.77	-0.10	7/8/06 12:00
7/8/06 12:30	12.68	-0.10	7/8/06 12:30

7/8/06 13:00	12.58	-0.10	7/8/06 13:00
7/8/06 13:30	12.48	-0.10	7/8/06 13:30
7/8/06 14:00	12.41	-0.07	7/8/06 14:00
7/8/06 14:30	12.34	-0.07	7/8/06 14:30
7/8/06 15:00	12.29	-0.05	7/8/06 15:00
7/8/06 15:30	12.24	-0.05	7/8/06 15:30
7/8/06 16:00	12.22	-0.02	7/8/06 16:00
7/8/06 16:30	12.24	0.02	7/8/06 16:30
7/8/06 17:00	12.24	0.00	7/8/06 17:00
7/8/06 17:30	12.27	0.02	7/8/06 17:30
7/8/06 18:00	12.27	0.00	7/8/06 18:00
7/8/06 18:30	12.24	-0.02	7/8/06 18:30
7/8/06 19:00	12.22	-0.02	7/8/06 19:00
7/8/06 19:30	12.19	-0.02	7/8/06 19:30
7/8/06 20:00	12.17	-0.02	7/8/06 20:00
7/8/06 20:30	12.15	-0.02	7/8/06 20:30
7/8/06 21:00	12.12	-0.03	7/8/06 21:00
7/8/06 21:30	12.12	0.00	7/8/06 21:30
7/8/06 22:00	12.10	-0.02	7/8/06 22:00
7/8/06 22:30	12.10	0.00	7/8/06 22:30
7/8/06 23:00	12.07	-0.02	7/8/06 23:00
7/8/06 23:30	12.05	-0.02	7/8/06 23:30
7/9/06 0:00	12.05	0.00	7/9/06 0:00
7/9/06 0:30	12.02	-0.03	7/9/06 0:30
7/9/06 1:00	12.02	0.00	7/9/06 1:00
7/9/06 1:30	12.05	0.03	7/9/06 1:30
7/9/06 2:00	12.32	0.27	7/9/06 2:00
7/9/06 2:30	13.50	1.18	7/9/06 2:30
7/9/06 3:00	14.89	1.39	7/9/06 3:00
7/9/06 3:30	15.99	1.10	7/9/06 3:30
7/9/06 4:00	16.61	0.62	7/9/06 4:00
7/9/06 4:30	16.82	0.21	7/9/06 4:30
7/9/06 5:00	16.87	0.05	7/9/06 5:00
7/9/06 5:30	16.82	-0.05	7/9/06 5:30
7/9/06 6:00	16.70	-0.12	7/9/06 6:00
7/9/06 6:30	16.53	-0.17	7/9/06 6:30
7/9/06 7:00	16.34	-0.19	7/9/06 7:00
7/9/06 7:30	16.08	-0.26	7/9/06 7:30
7/9/06 8:00	15.77	-0.31	7/9/06 8:00
7/9/06 8:30	15.41	-0.36	7/9/06 8:30
7/9/06 9:00	15.08	-0.33	7/9/06 9:00
7/9/06 9:30	14.77	-0.31	7/9/06 9:30
7/9/06 10:00	14.48	-0.29	7/9/06 10:00
7/9/06 10:30	14.24	-0.24	7/9/06 10:30
7/9/06 11:00	14.00	-0.24	7/9/06 11:00
7/9/06 11:30	13.76	-0.24	7/9/06 11:30
7/9/06 12:00	13.57	-0.19	7/9/06 12:00
7/9/06 12:30	13.38	-0.19	7/9/06 12:30
7/9/06 13:00	13.23	-0.14	7/9/06 13:00
7/9/06 13:30	13.09	-0.14	7/9/06 13:30
7/9/06 14:00	12.94	-0.14	7/9/06 14:00
7/9/06 14:30	12.80	-0.15	7/9/06 14:30
7/9/06 15:00	12.70	-0.10	7/9/06 15:00
7/9/06 15:30	12.61	-0.10	7/9/06 15:30
7/9/06 16:00	12.56	-0.05	7/9/06 16:00
7/9/06 16:30	12.56	0.00	7/9/06 16:30
7/9/06 17:00	12.58	0.02	7/9/06 17:00
7/9/06 17:30	12.68	0.10	7/9/06 17:30
7/9/06 18:00	12.80	0.12	7/9/06 18:00
7/9/06 18:30	12.85	0.05	7/9/06 18:30
7/9/06 19:00	12.82	-0.02	7/9/06 19:00
7/9/06 19:30	12.77	-0.05	7/9/06 19:30
7/9/06 20:00	12.73	-0.05	7/9/06 20:00
7/9/06 20:30	12.68	-0.05	7/9/06 20:30

7/9/06 21:00	12.63	-0.05	7/9/06 21:00
7/9/06 21:30	12.61	-0.02	7/9/06 21:30
7/9/06 22:00	12.58	-0.02	7/9/06 22:00
7/9/06 22:30	12.53	-0.05	7/9/06 22:30
7/9/06 23:00	12.48	-0.05	7/9/06 23:00
7/9/06 23:30	12.44	-0.05	7/9/06 23:30
7/10/06 0:00	12.41	-0.02	7/10/06 0:00
7/10/06 0:30	12.36	-0.05	7/10/06 0:30
7/10/06 1:00	12.34	-0.02	7/10/06 1:00
7/10/06 1:30	12.34	0.00	7/10/06 1:30
7/10/06 2:00	12.36	0.02	7/10/06 2:00
7/10/06 2:30	12.44	0.07	7/10/06 2:30
7/10/06 3:00	12.97	0.53	7/10/06 3:00
7/10/06 3:30	14.15	1.18	7/10/06 3:30
7/10/06 4:00	15.29	1.15	7/10/06 4:00
7/10/06 4:30	16.06	0.76	7/10/06 4:30
7/10/06 5:00	16.46	0.40	7/10/06 5:00
7/10/06 5:30	16.61	0.14	7/10/06 5:30
7/10/06 6:00	16.63	0.02	7/10/06 6:00
7/10/06 6:30	16.53	-0.10	7/10/06 6:30
7/10/06 7:00	16.39	-0.14	7/10/06 7:00
7/10/06 7:30	16.20	-0.19	7/10/06 7:30
7/10/06 8:00	15.94	-0.26	7/10/06 8:00
7/10/06 8:30	15.60	-0.33	7/10/06 8:30
7/10/06 9:00	15.25	-0.36	7/10/06 9:00
7/10/06 9:30	14.91	-0.34	7/10/06 9:30
7/10/06 10:00	14.63	-0.29	7/10/06 10:00
7/10/06 10:30	14.36	-0.26	7/10/06 10:30
7/10/06 11:00	14.10	-0.26	7/10/06 11:00
7/10/06 11:30	13.88	-0.22	7/10/06 11:30
7/10/06 12:00	13.69	-0.19	7/10/06 12:00
7/10/06 12:30	13.50	-0.19	7/10/06 12:30
7/10/06 13:00	13.33	-0.17	7/10/06 13:00
7/10/06 13:30	13.16	-0.17	7/10/06 13:30
7/10/06 14:00	12.99	-0.17	7/10/06 14:00
7/10/06 14:30	12.82	-0.17	7/10/06 14:30
7/10/06 15:00	12.70	-0.12	7/10/06 15:00
7/10/06 15:30	12.58	-0.12	7/10/06 15:30
7/10/06 16:00	12.46	-0.12	7/10/06 16:00
7/10/06 16:30	12.39	-0.07	7/10/06 16:30
7/10/06 17:00	12.34	-0.05	7/10/06 17:00
7/10/06 17:30	12.34	0.00	7/10/06 17:30
7/10/06 18:00	12.36	0.02	7/10/06 18:00
7/10/06 18:30	12.44	0.07	7/10/06 18:30
7/10/06 19:00	12.48	0.05	7/10/06 19:00
7/10/06 19:30	12.48	0.00	7/10/06 19:30
7/10/06 20:00	12.46	-0.02	7/10/06 20:00
7/10/06 20:30	12.41	-0.05	7/10/06 20:30
7/10/06 21:00	12.36	-0.05	7/10/06 21:00
7/10/06 21:30	12.34	-0.02	7/10/06 21:30
7/10/06 22:00	12.32	-0.02	7/10/06 22:00
7/10/06 22:30	12.29	-0.02	7/10/06 22:30
7/10/06 23:00	12.27	-0.02	7/10/06 23:00
7/10/06 23:30	12.24	-0.02	7/10/06 23:30
7/11/06 0:00	12.19	-0.05	7/11/06 0:00
7/11/06 0:30	12.17	-0.02	7/11/06 0:30
7/11/06 1:00	12.15	-0.02	7/11/06 1:00
7/11/06 1:30	12.12	-0.03	7/11/06 1:30
7/11/06 2:00	12.10	-0.02	7/11/06 2:00
7/11/06 2:30	12.10	0.00	7/11/06 2:30
7/11/06 3:00	12.12	0.02	7/11/06 3:00
7/11/06 3:30	12.19	0.07	7/11/06 3:30
7/11/06 4:00	12.56	0.36	7/11/06 4:00
7/11/06 4:30	13.38	0.82	7/11/06 4:30

7/11/06 5:00	14.43	1.06	7/11/06 5:00
7/11/06 5:30	15.25	0.81	7/11/06 5:30
7/11/06 6:00	15.75	0.50	7/11/06 6:00
7/11/06 6:30	15.96	0.22	7/11/06 6:30
7/11/06 7:00	16.01	0.05	7/11/06 7:00
7/11/06 7:30	15.91	-0.10	7/11/06 7:30
7/11/06 8:00	15.82	-0.10	7/11/06 8:00
7/11/06 8:30	15.68	-0.14	7/11/06 8:30
7/11/06 9:00	15.48	-0.19	7/11/06 9:00
7/11/06 9:30	15.22	-0.26	7/11/06 9:30
7/11/06 10:00	14.96	-0.26	7/11/06 10:00
7/11/06 10:30	14.70	-0.26	7/11/06 10:30
7/11/06 11:00	14.43	-0.26	7/11/06 11:00
7/11/06 11:30	14.22	-0.21	7/11/06 11:30
7/11/06 12:00	14.00	-0.22	7/11/06 12:00
7/11/06 12:30	13.81	-0.19	7/11/06 12:30
7/11/06 13:00	13.62	-0.19	7/11/06 13:00
7/11/06 13:30	13.45	-0.17	7/11/06 13:30
7/11/06 14:00	13.28	-0.17	7/11/06 14:00
7/11/06 14:30	13.14	-0.14	7/11/06 14:30
7/11/06 15:00	13.02	-0.12	7/11/06 15:00
7/11/06 15:30	12.90	-0.12	7/11/06 15:30
7/11/06 16:00	12.77	-0.12	7/11/06 16:00
7/11/06 16:30	12.68	-0.10	7/11/06 16:30
7/11/06 17:00	12.58	-0.10	7/11/06 17:00
7/11/06 17:30	12.56	-0.02	7/11/06 17:30
7/11/06 18:00	12.56	0.00	7/11/06 18:00
7/11/06 18:30	12.61	0.05	7/11/06 18:30
7/11/06 19:00	12.80	0.19	7/11/06 19:00
7/11/06 19:30	13.06	0.27	7/11/06 19:30
7/11/06 20:00	13.21	0.14	7/11/06 20:00
7/11/06 20:30	13.21	0.00	7/11/06 20:30
7/11/06 21:00	13.16	-0.05	7/11/06 21:00
7/11/06 21:30	13.09	-0.07	7/11/06 21:30
7/11/06 22:00	13.04	-0.05	7/11/06 22:00
7/11/06 22:30	12.99	-0.05	7/11/06 22:30
7/11/06 23:00	12.94	-0.05	7/11/06 23:00
7/11/06 23:30	12.87	-0.07	7/11/06 23:30
7/12/06 0:00	12.80	-0.07	7/12/06 0:00
7/12/06 0:30	12.73	-0.07	7/12/06 0:30
7/12/06 1:00	12.68	-0.05	7/12/06 1:00
7/12/06 1:30	12.63	-0.05	7/12/06 1:30
7/12/06 2:00	12.58	-0.05	7/12/06 2:00
7/12/06 2:30	12.53	-0.05	7/12/06 2:30
7/12/06 3:00	12.51	-0.03	7/12/06 3:00
7/12/06 3:30	12.51	0.00	7/12/06 3:30
7/12/06 4:00	12.56	0.05	7/12/06 4:00
7/12/06 4:30	12.75	0.19	7/12/06 4:30
7/12/06 5:00	13.33	0.58	7/12/06 5:00
7/12/06 5:30	14.15	0.82	7/12/06 5:30
7/12/06 6:00	14.91	0.77	7/12/06 6:00
7/12/06 6:30	15.46	0.55	7/12/06 6:30
7/12/06 7:00	15.72	0.26	7/12/06 7:00
7/12/06 7:30	15.82	0.10	7/12/06 7:30
7/12/06 8:00	15.77	-0.05	7/12/06 8:00
7/12/06 8:30	15.68	-0.10	7/12/06 8:30
7/12/06 9:00	15.56	-0.12	7/12/06 9:00
7/12/06 9:30	15.44	-0.12	7/12/06 9:30
7/12/06 10:00	15.27	-0.17	7/12/06 10:00
7/12/06 10:30	15.06	-0.22	7/12/06 10:30
7/12/06 11:00	14.84	-0.22	7/12/06 11:00
7/12/06 11:30	14.60	-0.24	7/12/06 11:30
7/12/06 12:00	14.39	-0.22	7/12/06 12:00
7/12/06 12:30	14.17	-0.22	7/12/06 12:30

7/12/06 13:00	13.98	-0.19	7/12/06 13:00
7/12/06 13:30	13.79	-0.19	7/12/06 13:30
7/12/06 14:00	13.62	-0.17	7/12/06 14:00
7/12/06 14:30	13.45	-0.17	7/12/06 14:30
7/12/06 15:00	13.31	-0.14	7/12/06 15:00
7/12/06 15:30	13.16	-0.14	7/12/06 15:30
7/12/06 16:00	13.02	-0.15	7/12/06 16:00
7/12/06 16:30	12.90	-0.12	7/12/06 16:30
7/12/06 17:00	12.77	-0.12	7/12/06 17:00
7/12/06 17:30	12.65	-0.12	7/12/06 17:30
7/12/06 18:00	12.58	-0.07	7/12/06 18:00
7/12/06 18:30	12.56	-0.02	7/12/06 18:30
7/12/06 19:00	12.58	0.02	7/12/06 19:00
7/12/06 19:30	12.65	0.07	7/12/06 19:30
7/12/06 20:00	12.80	0.14	7/12/06 20:00
7/12/06 20:30	12.90	0.10	7/12/06 20:30
7/12/06 21:00	12.90	0.00	7/12/06 21:00
7/12/06 21:30	12.85	-0.05	7/12/06 21:30
7/12/06 22:00	12.77	-0.07	7/12/06 22:00
7/12/06 22:30	12.70	-0.07	7/12/06 22:30
7/12/06 23:00	12.65	-0.05	7/12/06 23:00
7/12/06 23:30	12.61	-0.05	7/12/06 23:30
7/13/06 0:00	12.56	-0.05	7/13/06 0:00
7/13/06 0:30	12.51	-0.05	7/13/06 0:30
7/13/06 1:00	12.46	-0.05	7/13/06 1:00
7/13/06 1:30	12.41	-0.05	7/13/06 1:30
7/13/06 2:00	12.36	-0.05	7/13/06 2:00
7/13/06 2:30	12.32	-0.05	7/13/06 2:30
7/13/06 3:00	12.29	-0.02	7/13/06 3:00
7/13/06 3:30	12.27	-0.02	7/13/06 3:30
7/13/06 4:00	12.22	-0.05	7/13/06 4:00
7/13/06 4:30	12.19	-0.02	7/13/06 4:30
7/13/06 5:00	12.22	0.02	7/13/06 5:00
7/13/06 5:30	12.27	0.05	7/13/06 5:30
7/13/06 6:00	12.44	0.17	7/13/06 6:00
7/13/06 6:30	12.85	0.41	7/13/06 6:30
7/13/06 7:00	13.28	0.43	7/13/06 7:00
7/13/06 7:30	13.59	0.31	7/13/06 7:30
7/13/06 8:00	13.76	0.17	7/13/06 8:00
7/13/06 8:30	13.79	0.02	7/13/06 8:30
7/13/06 9:00	13.76	-0.02	7/13/06 9:00
7/13/06 9:30	13.69	-0.07	7/13/06 9:30
7/13/06 10:00	13.59	-0.10	7/13/06 10:00
7/13/06 10:30	13.50	-0.10	7/13/06 10:30
7/13/06 11:00	13.35	-0.14	7/13/06 11:00
7/13/06 11:30	13.21	-0.14	7/13/06 11:30
7/13/06 12:00	13.09	-0.12	7/13/06 12:00
7/13/06 12:30	12.94	-0.14	7/13/06 12:30
7/13/06 13:00	12.80	-0.15	7/13/06 13:00
7/13/06 13:30	12.68	-0.12	7/13/06 13:30
7/13/06 14:00	12.61	-0.07	7/13/06 14:00
7/13/06 14:30	12.51	-0.10	7/13/06 14:30
7/13/06 15:00	12.44	-0.07	7/13/06 15:00
7/13/06 15:30	12.36	-0.07	7/13/06 15:30
7/13/06 16:00	12.29	-0.07	7/13/06 16:00
7/13/06 16:30	12.24	-0.05	7/13/06 16:30
7/13/06 17:00	12.19	-0.05	7/13/06 17:00
7/13/06 17:30	12.12	-0.07	7/13/06 17:30
7/13/06 18:00	12.07	-0.05	7/13/06 18:00
7/13/06 18:30	12.02	-0.05	7/13/06 18:30
7/13/06 19:00	12.02	0.00	7/13/06 19:00
7/13/06 19:30	12.05	0.03	7/13/06 19:30
7/13/06 20:00	12.12	0.07	7/13/06 20:00
7/13/06 20:30	12.32	0.19	7/13/06 20:30

7/13/06 21:00	12.56	0.24	7/13/06 21:00
7/13/06 21:30	12.68	0.12	7/13/06 21:30
7/13/06 22:00	12.65	-0.02	7/13/06 22:00
7/13/06 22:30	12.56	-0.10	7/13/06 22:30
7/13/06 23:00	12.46	-0.10	7/13/06 23:00
7/13/06 23:30	12.39	-0.07	7/13/06 23:30
7/14/06 0:00	12.34	-0.05	7/14/06 0:00
7/14/06 0:30	12.29	-0.05	7/14/06 0:30
7/14/06 1:00	12.24	-0.05	7/14/06 1:00
7/14/06 1:30	12.19	-0.05	7/14/06 1:30
7/14/06 2:00	12.15	-0.05	7/14/06 2:00
7/14/06 2:30	12.12	-0.03	7/14/06 2:30
7/14/06 3:00	12.07	-0.05	7/14/06 3:00
7/14/06 3:30	12.05	-0.02	7/14/06 3:30
7/14/06 4:00	12.02	-0.03	7/14/06 4:00
7/14/06 4:30	12.00	-0.02	7/14/06 4:30
7/14/06 5:00	11.98	-0.02	7/14/06 5:00
7/14/06 5:30	11.98	0.00	7/14/06 5:30
7/14/06 6:00	12.00	0.02	7/14/06 6:00
7/14/06 6:30	12.07	0.07	7/14/06 6:30
7/14/06 7:00	12.36	0.29	7/14/06 7:00
7/14/06 7:30	12.87	0.51	7/14/06 7:30
7/14/06 8:00	13.31	0.43	7/14/06 8:00
7/14/06 8:30	13.55	0.24	7/14/06 8:30
7/14/06 9:00	13.62	0.07	7/14/06 9:00
7/14/06 9:30	13.62	0.00	7/14/06 9:30
7/14/06 10:00	13.55	-0.07	7/14/06 10:00
7/14/06 10:30	13.45	-0.10	7/14/06 10:30
7/14/06 11:00	13.33	-0.12	7/14/06 11:00
7/14/06 11:30	13.21	-0.12	7/14/06 11:30
7/14/06 12:00	13.06	-0.14	7/14/06 12:00
7/14/06 12:30	12.94	-0.12	7/14/06 12:30
7/14/06 13:00	12.80	-0.15	7/14/06 13:00
7/14/06 13:30	12.70	-0.10	7/14/06 13:30
7/14/06 14:00	12.61	-0.10	7/14/06 14:00
7/14/06 14:30	12.51	-0.10	7/14/06 14:30
7/14/06 15:00	12.44	-0.07	7/14/06 15:00
7/14/06 15:30	12.36	-0.07	7/14/06 15:30
7/14/06 16:00	12.29	-0.07	7/14/06 16:00
7/14/06 16:30	12.24	-0.05	7/14/06 16:30
7/14/06 17:00	12.17	-0.07	7/14/06 17:00
7/14/06 17:30	12.12	-0.05	7/14/06 17:30
7/14/06 18:00	12.07	-0.05	7/14/06 18:00
7/14/06 18:30	12.05	-0.02	7/14/06 18:30
7/14/06 19:00	12.02	-0.03	7/14/06 19:00
7/14/06 19:30	12.02	0.00	7/14/06 19:30
7/14/06 20:00	12.05	0.03	7/14/06 20:00
7/14/06 20:30	12.19	0.14	7/14/06 20:30
7/14/06 21:00	12.56	0.36	7/14/06 21:00
7/14/06 21:30	13.02	0.46	7/14/06 21:30
7/14/06 22:00	13.31	0.29	7/14/06 22:00
7/14/06 22:30	13.40	0.10	7/14/06 22:30
7/14/06 23:00	13.35	-0.05	7/14/06 23:00
7/14/06 23:30	13.23	-0.12	7/14/06 23:30
7/15/06 0:00	13.09	-0.14	7/15/06 0:00
7/15/06 0:30	12.99	-0.10	7/15/06 0:30
7/15/06 1:00	12.90	-0.10	7/15/06 1:00
7/15/06 1:30	12.77	-0.12	7/15/06 1:30
7/15/06 2:00	12.68	-0.10	7/15/06 2:00
7/15/06 2:30	12.58	-0.10	7/15/06 2:30
7/15/06 3:00	12.48	-0.10	7/15/06 3:00
7/15/06 3:30	12.41	-0.07	7/15/06 3:30
7/15/06 4:00	12.34	-0.07	7/15/06 4:00
7/15/06 4:30	12.29	-0.05	7/15/06 4:30

7/15/06 5:00	12.22	-0.07	7/15/06 5:00
7/15/06 5:30	12.17	-0.05	7/15/06 5:30
7/15/06 6:00	12.15	-0.02	7/15/06 6:00
7/15/06 6:30	12.12	-0.03	7/15/06 6:30
7/15/06 7:00	12.12	0.00	7/15/06 7:00
7/15/06 7:30	12.15	0.03	7/15/06 7:30
7/15/06 8:00	12.27	0.12	7/15/06 8:00
7/15/06 8:30	12.48	0.22	7/15/06 8:30
7/15/06 9:00	12.73	0.24	7/15/06 9:00
7/15/06 9:30	12.85	0.12	7/15/06 9:30
7/15/06 10:00	12.90	0.05	7/15/06 10:00
7/15/06 10:30	12.85	-0.05	7/15/06 10:30
7/15/06 11:00	12.77	-0.07	7/15/06 11:00
7/15/06 11:30	12.70	-0.07	7/15/06 11:30
7/15/06 12:00	12.63	-0.07	7/15/06 12:00
7/15/06 12:30	12.56	-0.07	7/15/06 12:30
7/15/06 13:00	12.48	-0.07	7/15/06 13:00
7/15/06 13:30	12.44	-0.05	7/15/06 13:30
7/15/06 14:00	12.36	-0.07	7/15/06 14:00
7/15/06 14:30	12.32	-0.05	7/15/06 14:30
7/15/06 15:00	12.27	-0.05	7/15/06 15:00
7/15/06 15:30	12.22	-0.05	7/15/06 15:30
7/15/06 16:00	12.17	-0.05	7/15/06 16:00
7/15/06 16:30	12.12	-0.05	7/15/06 16:30
7/15/06 17:00	12.07	-0.05	7/15/06 17:00
7/15/06 17:30	12.05	-0.02	7/15/06 17:30
7/15/06 18:00	12.02	-0.03	7/15/06 18:00
7/15/06 18:30	11.98	-0.05	7/15/06 18:30
7/15/06 19:00	11.93	-0.05	7/15/06 19:00
7/15/06 19:30	11.93	0.00	7/15/06 19:30
7/15/06 20:00	11.90	-0.02	7/15/06 20:00
7/15/06 20:30	11.93	0.02	7/15/06 20:30
7/15/06 21:00	11.98	0.05	7/15/06 21:00
7/15/06 21:30	12.10	0.12	7/15/06 21:30
7/15/06 22:00	12.39	0.29	7/15/06 22:00
7/15/06 22:30	12.70	0.31	7/15/06 22:30
7/15/06 23:00	12.85	0.14	7/15/06 23:00
7/15/06 23:30	12.85	0.00	7/15/06 23:30
7/16/06 0:00	12.77	-0.07	7/16/06 0:00
7/16/06 0:30	12.68	-0.10	7/16/06 0:30
7/16/06 1:00	12.61	-0.07	7/16/06 1:00
7/16/06 1:30	12.53	-0.07	7/16/06 1:30
7/16/06 2:00	12.46	-0.07	7/16/06 2:00
7/16/06 2:30	12.39	-0.07	7/16/06 2:30
7/16/06 3:00	12.34	-0.05	7/16/06 3:00
7/16/06 3:30	12.27	-0.07	7/16/06 3:30
7/16/06 4:00	12.22	-0.05	7/16/06 4:00
7/16/06 4:30	12.17	-0.05	7/16/06 4:30
7/16/06 5:00	12.12	-0.05	7/16/06 5:00
7/16/06 5:30	12.07	-0.05	7/16/06 5:30
7/16/06 6:00	12.05	-0.02	7/16/06 6:00
7/16/06 6:30	12.02	-0.03	7/16/06 6:30
7/16/06 7:00	12.00	-0.02	7/16/06 7:00
7/16/06 7:30	11.98	-0.02	7/16/06 7:30
7/16/06 8:00	11.98	0.00	7/16/06 8:00
7/16/06 8:30	11.98	0.00	7/16/06 8:30
7/16/06 9:00	12.00	0.02	7/16/06 9:00
7/16/06 9:30	12.05	0.05	7/16/06 9:30
7/16/06 10:00	12.10	0.05	7/16/06 10:00
7/16/06 10:30	12.15	0.05	7/16/06 10:30
7/16/06 11:00	12.17	0.02	7/16/06 11:00
7/16/06 11:30	12.15	-0.02	7/16/06 11:30
7/16/06 12:00	12.12	-0.03	7/16/06 12:00
7/16/06 12:30	12.10	-0.02	7/16/06 12:30

7/16/06 13:00	12.10	0.00	7/16/06 13:00
7/16/06 13:30	12.07	-0.02	7/16/06 13:30
7/16/06 14:00	12.05	-0.02	7/16/06 14:00
7/16/06 14:30	12.02	-0.03	7/16/06 14:30
7/16/06 15:00	12.02	0.00	7/16/06 15:00
7/16/06 15:30	12.00	-0.02	7/16/06 15:30
7/16/06 16:00	12.00	0.00	7/16/06 16:00
7/16/06 16:30	12.00	0.00	7/16/06 16:30
7/16/06 17:00	12.00	0.00	7/16/06 17:00
7/16/06 17:30	12.00	0.00	7/16/06 17:30
7/16/06 18:00	12.05	0.05	7/16/06 18:00
7/16/06 18:30	12.10	0.05	7/16/06 18:30
7/16/06 19:00	12.17	0.07	7/16/06 19:00
7/16/06 19:30	12.22	0.05	7/16/06 19:30
7/16/06 20:00	12.27	0.05	7/16/06 20:00
7/16/06 20:30	12.24	-0.02	7/16/06 20:30
7/16/06 21:00	12.24	0.00	7/16/06 21:00
7/16/06 21:30	12.29	0.05	7/16/06 21:30
7/16/06 22:00	12.46	0.17	7/16/06 22:00
7/16/06 22:30	12.85	0.39	7/16/06 22:30
7/16/06 23:00	13.26	0.41	7/16/06 23:00
7/16/06 23:30	13.50	0.24	7/16/06 23:30
7/17/06 0:00	13.57	0.07	7/17/06 0:00
7/17/06 0:30	13.55	-0.02	7/17/06 0:30
7/17/06 1:00	13.43	-0.12	7/17/06 1:00
7/17/06 1:30	13.28	-0.14	7/17/06 1:30
7/17/06 2:00	13.16	-0.12	7/17/06 2:00
7/17/06 2:30	13.04	-0.12	7/17/06 2:30
7/17/06 3:00	12.94	-0.10	7/17/06 3:00
7/17/06 3:30	12.85	-0.10	7/17/06 3:30
7/17/06 4:00	12.77	-0.07	7/17/06 4:00
7/17/06 4:30	12.68	-0.10	7/17/06 4:30
7/17/06 5:00	12.61	-0.07	7/17/06 5:00
7/17/06 5:30	12.56	-0.05	7/17/06 5:30
7/17/06 6:00	12.48	-0.07	7/17/06 6:00
7/17/06 6:30	12.44	-0.05	7/17/06 6:30
7/17/06 7:00	12.39	-0.05	7/17/06 7:00
7/17/06 7:30	12.39	0.00	7/17/06 7:30
7/17/06 8:00	12.39	0.00	7/17/06 8:00
7/17/06 8:30	12.39	0.00	7/17/06 8:30
7/17/06 9:00	12.44	0.05	7/17/06 9:00
7/17/06 9:30	12.41	-0.02	7/17/06 9:30
7/17/06 10:00	12.41	0.00	7/17/06 10:00
7/17/06 10:30	12.41	0.00	7/17/06 10:30
7/17/06 11:00	12.41	0.00	7/17/06 11:00
7/17/06 11:30	12.41	0.00	7/17/06 11:30
7/17/06 12:00	12.41	0.00	7/17/06 12:00
7/17/06 12:30	12.41	0.00	7/17/06 12:30
7/17/06 13:00	12.39	-0.02	7/17/06 13:00
7/17/06 13:30	12.36	-0.02	7/17/06 13:30
7/17/06 14:00	12.36	0.00	7/17/06 14:00
7/17/06 14:30	12.34	-0.02	7/17/06 14:30
7/17/06 15:00	12.34	0.00	7/17/06 15:00
7/17/06 15:30	12.34	0.00	7/17/06 15:30
7/17/06 16:00	12.36	0.02	7/17/06 16:00
7/17/06 16:30	12.39	0.02	7/17/06 16:30
7/17/06 17:00	12.44	0.05	7/17/06 17:00
7/17/06 17:30	12.51	0.07	7/17/06 17:30
7/17/06 18:00	12.56	0.05	7/17/06 18:00
7/17/06 18:30	12.63	0.07	7/17/06 18:30
7/17/06 19:00	12.68	0.05	7/17/06 19:00
7/17/06 19:30	12.73	0.05	7/17/06 19:30
7/17/06 20:00	12.77	0.05	7/17/06 20:00
7/17/06 20:30	12.80	0.02	7/17/06 20:30

7/17/06 21:00	12.80	0.00	7/17/06 21:00
7/17/06 21:30	12.77	-0.02	7/17/06 21:30
7/17/06 22:00	12.82	0.05	7/17/06 22:00
7/17/06 22:30	12.99	0.17	7/17/06 22:30
7/17/06 23:00	13.33	0.34	7/17/06 23:00
7/17/06 23:30	13.71	0.38	7/17/06 23:30
7/18/06 0:00	14.22	0.50	7/18/06 0:00
7/18/06 0:30	14.58	0.36	7/18/06 0:30
7/18/06 1:00	14.70	0.12	7/18/06 1:00
7/18/06 1:30	14.72	0.02	7/18/06 1:30
7/18/06 2:00	14.67	-0.05	7/18/06 2:00
7/18/06 2:30	14.60	-0.07	7/18/06 2:30
7/18/06 3:00	14.48	-0.12	7/18/06 3:00
7/18/06 3:30	14.31	-0.17	7/18/06 3:30
7/18/06 4:00	14.17	-0.14	7/18/06 4:00
7/18/06 4:30	14.03	-0.14	7/18/06 4:30
7/18/06 5:00	13.88	-0.14	7/18/06 5:00
7/18/06 5:30	13.76	-0.12	7/18/06 5:30
7/18/06 6:00	13.64	-0.12	7/18/06 6:00
7/18/06 6:30	13.55	-0.10	7/18/06 6:30
7/18/06 7:00	13.45	-0.10	7/18/06 7:00
7/18/06 7:30	13.33	-0.12	7/18/06 7:30
7/18/06 8:00	13.23	-0.10	7/18/06 8:00
7/18/06 8:30	13.14	-0.10	7/18/06 8:30
7/18/06 9:00	13.04	-0.10	7/18/06 9:00
7/18/06 9:30	12.97	-0.07	7/18/06 9:30
7/18/06 10:00	12.92	-0.05	7/18/06 10:00
7/18/06 10:30	12.90	-0.02	7/18/06 10:30
7/18/06 11:00	12.85	-0.05	7/18/06 11:00
7/18/06 11:30	12.82	-0.02	7/18/06 11:30
7/18/06 12:00	12.82	0.00	7/18/06 12:00
7/18/06 12:30	12.82	0.00	7/18/06 12:30
7/18/06 13:00	12.82	0.00	7/18/06 13:00
7/18/06 13:30	12.80	-0.02	7/18/06 13:30
7/18/06 14:00	12.77	-0.02	7/18/06 14:00
7/18/06 14:30	12.75	-0.02	7/18/06 14:30
7/18/06 15:00	12.73	-0.02	7/18/06 15:00
7/18/06 15:30	12.70	-0.02	7/18/06 15:30
7/18/06 16:00	12.68	-0.02	7/18/06 16:00
7/18/06 16:30	12.68	0.00	7/18/06 16:30
7/18/06 17:00	12.68	0.00	7/18/06 17:00
7/18/06 17:30	12.73	0.05	7/18/06 17:30
7/18/06 18:00	12.77	0.05	7/18/06 18:00
7/18/06 18:30	12.85	0.07	7/18/06 18:30
7/18/06 19:00	12.90	0.05	7/18/06 19:00
7/18/06 19:30	12.94	0.05	7/18/06 19:30
7/18/06 20:00	13.02	0.07	7/18/06 20:00
7/18/06 20:30	13.06	0.05	7/18/06 20:30
7/18/06 21:00	13.11	0.05	7/18/06 21:00
7/18/06 21:30	13.14	0.02	7/18/06 21:30
7/18/06 22:00	13.11	-0.02	7/18/06 22:00
7/18/06 22:30	13.11	0.00	7/18/06 22:30
7/18/06 23:00	13.21	0.10	7/18/06 23:00
7/18/06 23:30	13.50	0.29	7/18/06 23:30
7/19/06 0:00	13.88	0.39	7/19/06 0:00
7/19/06 0:30	14.27	0.38	7/19/06 0:30
7/19/06 1:00	14.53	0.26	7/19/06 1:00
7/19/06 1:30	14.63	0.10	7/19/06 1:30
7/19/06 2:00	14.63	0.00	7/19/06 2:00
7/19/06 2:30	14.58	-0.05	7/19/06 2:30
7/19/06 3:00	14.48	-0.10	7/19/06 3:00
7/19/06 3:30	14.36	-0.12	7/19/06 3:30
7/19/06 4:00	14.24	-0.12	7/19/06 4:00
7/19/06 4:30	14.10	-0.14	7/19/06 4:30

7/19/06 5:00	14.00	-0.10	7/19/06 5:00
7/19/06 5:30	13.88	-0.12	7/19/06 5:30
7/19/06 6:00	13.79	-0.10	7/19/06 6:00
7/19/06 6:30	13.67	-0.12	7/19/06 6:30
7/19/06 7:00	13.57	-0.10	7/19/06 7:00
7/19/06 7:30	13.47	-0.10	7/19/06 7:30
7/19/06 8:00	13.40	-0.07	7/19/06 8:00
7/19/06 8:30	13.31	-0.10	7/19/06 8:30
7/19/06 9:00	13.28	-0.02	7/19/06 9:00
7/19/06 9:30	13.28	0.00	7/19/06 9:30
7/19/06 10:00	13.31	0.02	7/19/06 10:00
7/19/06 10:30	13.35	0.05	7/19/06 10:30
7/19/06 11:00	13.43	0.07	7/19/06 11:00
7/19/06 11:30	13.50	0.07	7/19/06 11:30
7/19/06 12:00	13.55	0.05	7/19/06 12:00
7/19/06 12:30	13.57	0.02	7/19/06 12:30
7/19/06 13:00	13.57	0.00	7/19/06 13:00
7/19/06 13:30	13.52	-0.05	7/19/06 13:30
7/19/06 14:00	13.45	-0.07	7/19/06 14:00
7/19/06 14:30	13.40	-0.05	7/19/06 14:30
7/19/06 15:00	13.35	-0.05	7/19/06 15:00
7/19/06 15:30	13.33	-0.02	7/19/06 15:30
7/19/06 16:00	13.35	0.02	7/19/06 16:00
7/19/06 16:30	13.38	0.02	7/19/06 16:30
7/19/06 17:00	13.43	0.05	7/19/06 17:00
7/19/06 17:30	13.47	0.05	7/19/06 17:30
7/19/06 18:00	13.55	0.07	7/19/06 18:00
7/19/06 18:30	13.59	0.05	7/19/06 18:30
7/19/06 19:00	13.67	0.07	7/19/06 19:00
7/19/06 19:30	13.71	0.05	7/19/06 19:30
7/19/06 20:00	13.76	0.05	7/19/06 20:00
7/19/06 20:30	13.81	0.05	7/19/06 20:30
7/19/06 21:00	13.88	0.07	7/19/06 21:00
7/19/06 21:30	13.93	0.05	7/19/06 21:30
7/19/06 22:00	13.98	0.05	7/19/06 22:00
7/19/06 22:30	14.00	0.02	7/19/06 22:30
7/19/06 23:00	13.98	-0.02	7/19/06 23:00
7/19/06 23:30	13.98	0.00	7/19/06 23:30
7/20/06 0:00	14.10	0.12	7/20/06 0:00
7/20/06 0:30	14.39	0.29	7/20/06 0:30
7/20/06 1:00	14.74	0.36	7/20/06 1:00
7/20/06 1:30	15.06	0.31	7/20/06 1:30
7/20/06 2:00	15.27	0.22	7/20/06 2:00
7/20/06 2:30	15.37	0.10	7/20/06 2:30
7/20/06 3:00	15.37	0.00	7/20/06 3:00
7/20/06 3:30	15.34	-0.02	7/20/06 3:30
7/20/06 4:00	15.25	-0.10	7/20/06 4:00
7/20/06 4:30	15.10	-0.14	7/20/06 4:30
7/20/06 5:00	14.98	-0.12	7/20/06 5:00
7/20/06 5:30	14.86	-0.12	7/20/06 5:30
7/20/06 6:00	14.74	-0.12	7/20/06 6:00
7/20/06 6:30	14.63	-0.12	7/20/06 6:30
7/20/06 7:00	14.51	-0.12	7/20/06 7:00
7/20/06 7:30	14.41	-0.10	7/20/06 7:30
7/20/06 8:00	14.29	-0.12	7/20/06 8:00
7/20/06 8:30	14.15	-0.14	7/20/06 8:30
7/20/06 9:00	14.03	-0.12	7/20/06 9:00
7/20/06 9:30	13.98	-0.05	7/20/06 9:30
7/20/06 10:00	14.00	0.02	7/20/06 10:00
7/20/06 10:30	14.07	0.07	7/20/06 10:30
7/20/06 11:00	14.15	0.07	7/20/06 11:00
7/20/06 11:30	14.19	0.05	7/20/06 11:30
7/20/06 12:00	14.27	0.07	7/20/06 12:00
7/20/06 12:30	14.31	0.05	7/20/06 12:30

7/20/06 13:00	14.36	0.05	7/20/06 13:00
7/20/06 13:30	14.41	0.05	7/20/06 13:30
7/20/06 14:00	14.43	0.02	7/20/06 14:00
7/20/06 14:30	14.39	-0.05	7/20/06 14:30
7/20/06 15:00	14.31	-0.07	7/20/06 15:00
7/20/06 15:30	14.24	-0.07	7/20/06 15:30
7/20/06 16:00	14.17	-0.07	7/20/06 16:00
7/20/06 16:30	14.07	-0.10	7/20/06 16:30
7/20/06 17:00	14.00	-0.07	7/20/06 17:00
7/20/06 17:30	13.98	-0.02	7/20/06 17:30
7/20/06 18:00	13.98	0.00	7/20/06 18:00
7/20/06 18:30	14.03	0.05	7/20/06 18:30
7/20/06 19:00	14.07	0.05	7/20/06 19:00
7/20/06 19:30	14.15	0.07	7/20/06 19:30
7/20/06 20:00	14.22	0.07	7/20/06 20:00
7/20/06 20:30	14.29	0.07	7/20/06 20:30
7/20/06 21:00	14.31	0.02	7/20/06 21:00
7/20/06 21:30	14.39	0.07	7/20/06 21:30
7/20/06 22:00	14.43	0.05	7/20/06 22:00
7/20/06 22:30	14.48	0.05	7/20/06 22:30
7/20/06 23:00	14.51	0.02	7/20/06 23:00
7/20/06 23:30	14.51	0.00	7/20/06 23:30
7/21/06 0:00	14.48	-0.02	7/21/06 0:00
7/21/06 0:30	14.55	0.07	7/21/06 0:30
7/21/06 1:00	14.77	0.21	7/21/06 1:00
7/21/06 1:30	15.18	0.41	7/21/06 1:30
7/21/06 2:00	15.58	0.41	7/21/06 2:00
7/21/06 2:30	15.99	0.40	7/21/06 2:30
7/21/06 3:00	16.27	0.29	7/21/06 3:00
7/21/06 3:30	16.39	0.12	7/21/06 3:30
7/21/06 4:00	16.39	0.00	7/21/06 4:00
7/21/06 4:30	16.37	-0.02	7/21/06 4:30
7/21/06 5:00	16.30	-0.07	7/21/06 5:00
7/21/06 5:30	16.20	-0.09	7/21/06 5:30
7/21/06 6:00	16.08	-0.12	7/21/06 6:00
7/21/06 6:30	15.94	-0.14	7/21/06 6:30
7/21/06 7:00	15.80	-0.14	7/21/06 7:00
7/21/06 7:30	15.70	-0.10	7/21/06 7:30
7/21/06 8:00	15.58	-0.12	7/21/06 8:00
7/21/06 8:30	15.41	-0.17	7/21/06 8:30
7/21/06 9:00	15.18	-0.24	7/21/06 9:00
7/21/06 9:30	15.03	-0.14	7/21/06 9:30
7/21/06 10:00	14.86	-0.17	7/21/06 10:00
7/21/06 10:30	14.70	-0.17	7/21/06 10:30
7/21/06 11:00	14.63	-0.07	7/21/06 11:00
7/21/06 11:30	14.63	0.00	7/21/06 11:30
7/21/06 12:00	14.70	0.07	7/21/06 12:00
7/21/06 12:30	14.79	0.10	7/21/06 12:30
7/21/06 13:00	14.86	0.07	7/21/06 13:00
7/21/06 13:30	14.94	0.07	7/21/06 13:30
7/21/06 14:00	15.01	0.07	7/21/06 14:00
7/21/06 14:30	15.06	0.05	7/21/06 14:30
7/21/06 15:00	15.01	-0.05	7/21/06 15:00
7/21/06 15:30	14.91	-0.10	7/21/06 15:30
7/21/06 16:00	14.89	-0.02	7/21/06 16:00
7/21/06 16:30	14.86	-0.02	7/21/06 16:30
7/21/06 17:00	14.91	0.05	7/21/06 17:00
7/21/06 17:30	14.86	-0.05	7/21/06 17:30
7/21/06 18:00	14.74	-0.12	7/21/06 18:00
7/21/06 18:30	14.67	-0.07	7/21/06 18:30
7/21/06 19:00	14.60	-0.07	7/21/06 19:00
7/21/06 19:30	14.55	-0.05	7/21/06 19:30
7/21/06 20:00	14.51	-0.05	7/21/06 20:00
7/21/06 20:30	14.46	-0.05	7/21/06 20:30

7/21/06 21:00	14.39	-0.07	7/21/06 21:00
7/21/06 21:30	14.31	-0.07	7/21/06 21:30
7/21/06 22:00	14.27	-0.05	7/21/06 22:00
7/21/06 22:30	14.24	-0.02	7/21/06 22:30
7/21/06 23:00	14.24	0.00	7/21/06 23:00
7/21/06 23:30	14.22	-0.02	7/21/06 23:30
7/22/06 0:00	14.22	0.00	7/22/06 0:00
7/22/06 0:30	14.24	0.02	7/22/06 0:30
7/22/06 1:00	14.31	0.07	7/22/06 1:00
7/22/06 1:30	14.53	0.22	7/22/06 1:30
7/22/06 2:00	15.01	0.48	7/22/06 2:00
7/22/06 2:30	15.80	0.79	7/22/06 2:30
7/22/06 3:00	16.65	0.86	7/22/06 3:00
7/22/06 3:30	17.30	0.64	7/22/06 3:30
7/22/06 4:00	17.60	0.31	7/22/06 4:00
7/22/06 4:30	17.77	0.17	7/22/06 4:30
7/22/06 5:00	17.77	0.00	7/22/06 5:00
7/22/06 5:30	17.68	-0.09	7/22/06 5:30
7/22/06 6:00	17.56	-0.12	7/22/06 6:00
7/22/06 6:30	17.42	-0.14	7/22/06 6:30
7/22/06 7:00	17.23	-0.19	7/22/06 7:00
7/22/06 7:30	17.01	-0.21	7/22/06 7:30
7/22/06 8:00	16.77	-0.24	7/22/06 8:00
7/22/06 8:30	16.53	-0.24	7/22/06 8:30
7/22/06 9:00	16.32	-0.21	7/22/06 9:00
7/22/06 9:30	16.11	-0.21	7/22/06 9:30
7/22/06 10:00	15.89	-0.22	7/22/06 10:00
7/22/06 10:30	15.70	-0.19	7/22/06 10:30
7/22/06 11:00	15.48	-0.22	7/22/06 11:00
7/22/06 11:30	15.27	-0.21	7/22/06 11:30
7/22/06 12:00	15.08	-0.19	7/22/06 12:00
7/22/06 12:30	14.91	-0.17	7/22/06 12:30
7/22/06 13:00	14.77	-0.14	7/22/06 13:00
7/22/06 13:30	14.79	0.02	7/22/06 13:30
7/22/06 14:00	14.84	0.05	7/22/06 14:00
7/22/06 14:30	14.94	0.10	7/22/06 14:30
7/22/06 15:00	14.96	0.02	7/22/06 15:00
7/22/06 15:30	14.89	-0.07	7/22/06 15:30
7/22/06 16:00	14.77	-0.12	7/22/06 16:00
7/22/06 16:30	14.77	0.00	7/22/06 16:30
7/22/06 17:00	14.84	0.07	7/22/06 17:00
7/22/06 17:30	14.89	0.05	7/22/06 17:30
7/22/06 18:00	14.94	0.05	7/22/06 18:00
7/22/06 18:30	14.82	-0.12	7/22/06 18:30
7/22/06 19:00	14.72	-0.10	7/22/06 19:00
7/22/06 19:30	14.65	-0.07	7/22/06 19:30
7/22/06 20:00	14.58	-0.07	7/22/06 20:00
7/22/06 20:30	14.51	-0.07	7/22/06 20:30
7/22/06 21:00	14.43	-0.07	7/22/06 21:00
7/22/06 21:30	14.36	-0.07	7/22/06 21:30
7/22/06 22:00	14.31	-0.05	7/22/06 22:00
7/22/06 22:30	14.27	-0.05	7/22/06 22:30
7/22/06 23:00	14.24	-0.02	7/22/06 23:00
7/22/06 23:30	14.27	0.02	7/22/06 23:30
7/23/06 0:00	14.31	0.05	7/23/06 0:00
7/23/06 0:30	14.36	0.05	7/23/06 0:30
7/23/06 1:00	14.39	0.02	7/23/06 1:00
7/23/06 1:30	14.34	-0.05	7/23/06 1:30
7/23/06 2:00	14.34	0.00	7/23/06 2:00
7/23/06 2:30	14.43	0.10	7/23/06 2:30
7/23/06 3:00	14.72	0.29	7/23/06 3:00
7/23/06 3:30	15.18	0.45	7/23/06 3:30
7/23/06 4:00	15.70	0.52	7/23/06 4:00
7/23/06 4:30	16.13	0.43	7/23/06 4:30

7/23/06 5:00	16.39	0.26	7/23/06 5:00
7/23/06 5:30	16.46	0.07	7/23/06 5:30
7/23/06 6:00	16.44	-0.02	7/23/06 6:00
7/23/06 6:30	16.37	-0.07	7/23/06 6:30
7/23/06 7:00	16.25	-0.12	7/23/06 7:00
7/23/06 7:30	16.13	-0.12	7/23/06 7:30
7/23/06 8:00	15.96	-0.17	7/23/06 8:00
7/23/06 8:30	15.80	-0.17	7/23/06 8:30
7/23/06 9:00	15.63	-0.17	7/23/06 9:00
7/23/06 9:30	15.46	-0.17	7/23/06 9:30
7/23/06 10:00	15.32	-0.14	7/23/06 10:00
7/23/06 10:30	15.18	-0.14	7/23/06 10:30
7/23/06 11:00	15.03	-0.14	7/23/06 11:00
7/23/06 11:30	14.91	-0.12	7/23/06 11:30
7/23/06 12:00	14.77	-0.14	7/23/06 12:00
7/23/06 12:30	14.65	-0.12	7/23/06 12:30
7/23/06 13:00	14.53	-0.12	7/23/06 13:00
7/23/06 13:30	14.53	0.00	7/23/06 13:30
7/23/06 14:00	14.58	0.05	7/23/06 14:00
7/23/06 14:30	14.70	0.12	7/23/06 14:30
7/23/06 15:00	14.77	0.07	7/23/06 15:00
7/23/06 15:30	14.84	0.07	7/23/06 15:30
7/23/06 16:00	14.86	0.02	7/23/06 16:00
7/23/06 16:30	14.77	-0.10	7/23/06 16:30
7/23/06 17:00	14.72	-0.05	7/23/06 17:00
7/23/06 17:30	14.79	0.07	7/23/06 17:30
7/23/06 18:00	15.01	0.22	7/23/06 18:00
7/23/06 18:30	15.25	0.24	7/23/06 18:30
7/23/06 19:00	15.34	0.10	7/23/06 19:00
7/23/06 19:30	15.22	-0.12	7/23/06 19:30
7/23/06 20:00	15.10	-0.12	7/23/06 20:00
7/23/06 20:30	14.96	-0.14	7/23/06 20:30
7/23/06 21:00	14.84	-0.12	7/23/06 21:00
7/23/06 21:30	14.82	-0.02	7/23/06 21:30
7/23/06 22:00	14.74	-0.07	7/23/06 22:00
7/23/06 22:30	14.67	-0.07	7/23/06 22:30
7/23/06 23:00	14.60	-0.07	7/23/06 23:00
7/23/06 23:30	14.55	-0.05	7/23/06 23:30
7/24/06 0:00	14.51	-0.05	7/24/06 0:00
7/24/06 0:30	14.51	0.00	7/24/06 0:30
7/24/06 1:00	14.53	0.02	7/24/06 1:00
7/24/06 1:30	14.58	0.05	7/24/06 1:30
7/24/06 2:00	14.55	-0.02	7/24/06 2:00
7/24/06 2:30	14.55	0.00	7/24/06 2:30
7/24/06 3:00	14.60	0.05	7/24/06 3:00
7/24/06 3:30	14.84	0.24	7/24/06 3:30
7/24/06 4:00	15.29	0.45	7/24/06 4:00
7/24/06 4:30	15.82	0.53	7/24/06 4:30
7/24/06 5:00	16.25	0.43	7/24/06 5:00
7/24/06 5:30	16.58	0.33	7/24/06 5:30
7/24/06 6:00	16.75	0.17	7/24/06 6:00
7/24/06 6:30	16.80	0.05	7/24/06 6:30
7/24/06 7:00	16.80	0.00	7/24/06 7:00
7/24/06 7:30	16.73	-0.07	7/24/06 7:30
7/24/06 8:00	16.63	-0.10	7/24/06 8:00
7/24/06 8:30	16.53	-0.10	7/24/06 8:30
7/24/06 9:00	16.37	-0.17	7/24/06 9:00
7/24/06 9:30	16.20	-0.17	7/24/06 9:30
7/24/06 10:00	16.03	-0.17	7/24/06 10:00
7/24/06 10:30	15.87	-0.17	7/24/06 10:30
7/24/06 11:00	15.70	-0.17	7/24/06 11:00
7/24/06 11:30	15.58	-0.12	7/24/06 11:30
7/24/06 12:00	15.44	-0.14	7/24/06 12:00
7/24/06 12:30	15.29	-0.14	7/24/06 12:30

7/24/06 13:00	15.15	-0.14	7/24/06 13:00
7/24/06 13:30	15.06	-0.10	7/24/06 13:30
7/24/06 14:00	15.03	-0.02	7/24/06 14:00
7/24/06 14:30	15.08	0.05	7/24/06 14:30
7/24/06 15:00	15.15	0.07	7/24/06 15:00
7/24/06 15:30	15.22	0.07	7/24/06 15:30
7/24/06 16:00	15.29	0.07	7/24/06 16:00
7/24/06 16:30	15.29	0.00	7/24/06 16:30
7/24/06 17:00	15.18	-0.12	7/24/06 17:00
7/24/06 17:30	15.15	-0.02	7/24/06 17:30
7/24/06 18:00	15.22	0.07	7/24/06 18:00
7/24/06 18:30	15.46	0.24	7/24/06 18:30
7/24/06 19:00	15.75	0.29	7/24/06 19:00
7/24/06 19:30	15.89	0.14	7/24/06 19:30
7/24/06 20:00	15.91	0.02	7/24/06 20:00
7/24/06 20:30	15.84	-0.07	7/24/06 20:30
7/24/06 21:00	15.72	-0.12	7/24/06 21:00
7/24/06 21:30	15.65	-0.07	7/24/06 21:30
7/24/06 22:00	15.58	-0.07	7/24/06 22:00
7/24/06 22:30	15.51	-0.07	7/24/06 22:30
7/24/06 23:00	15.44	-0.07	7/24/06 23:00
7/24/06 23:30	15.37	-0.07	7/24/06 23:30
7/25/06 0:00	15.27	-0.10	7/25/06 0:00
7/25/06 0:30	15.20	-0.07	7/25/06 0:30
7/25/06 1:00	15.10	-0.10	7/25/06 1:00
7/25/06 1:30	15.03	-0.07	7/25/06 1:30
7/25/06 2:00	14.96	-0.07	7/25/06 2:00
7/25/06 2:30	14.94	-0.02	7/25/06 2:30
7/25/06 3:00	14.98	0.05	7/25/06 3:00
7/25/06 3:30	15.08	0.10	7/25/06 3:30
7/25/06 4:00	15.29	0.21	7/25/06 4:00
7/25/06 4:30	15.72	0.43	7/25/06 4:30
7/25/06 5:00	16.23	0.50	7/25/06 5:00
7/25/06 5:30	16.70	0.48	7/25/06 5:30
7/25/06 6:00	16.99	0.29	7/25/06 6:00
7/25/06 6:30	17.11	0.12	7/25/06 6:30
7/25/06 7:00	17.15	0.05	7/25/06 7:00
7/25/06 7:30	17.15	0.00	7/25/06 7:30
7/25/06 8:00	17.13	-0.02	7/25/06 8:00
7/25/06 8:30	17.06	-0.07	7/25/06 8:30
7/25/06 9:00	16.99	-0.07	7/25/06 9:00
7/25/06 9:30	16.84	-0.14	7/25/06 9:30
7/25/06 10:00	16.70	-0.14	7/25/06 10:00
7/25/06 10:30	16.56	-0.14	7/25/06 10:30
7/25/06 11:00	16.39	-0.17	7/25/06 11:00
7/25/06 11:30	16.27	-0.12	7/25/06 11:30
7/25/06 12:00	16.11	-0.17	7/25/06 12:00
7/25/06 12:30	15.94	-0.17	7/25/06 12:30
7/25/06 13:00	15.80	-0.14	7/25/06 13:00
7/25/06 13:30	15.65	-0.14	7/25/06 13:30
7/25/06 14:00	15.51	-0.14	7/25/06 14:00
7/25/06 14:30	15.37	-0.14	7/25/06 14:30
7/25/06 15:00	15.29	-0.07	7/25/06 15:00
7/25/06 15:30	15.27	-0.02	7/25/06 15:30
7/25/06 16:00	15.27	0.00	7/25/06 16:00
7/25/06 16:30	15.32	0.05	7/25/06 16:30
7/25/06 17:00	15.32	0.00	7/25/06 17:00
7/25/06 17:30	15.25	-0.07	7/25/06 17:30
7/25/06 18:00	15.18	-0.07	7/25/06 18:00
7/25/06 18:30	15.22	0.05	7/25/06 18:30
7/25/06 19:00	15.34	0.12	7/25/06 19:00
7/25/06 19:30	15.53	0.19	7/25/06 19:30
7/25/06 20:00	15.63	0.10	7/25/06 20:00
7/25/06 20:30	15.60	-0.02	7/25/06 20:30

7/25/06 21:00	15.51	-0.10	7/25/06 21:00
7/25/06 21:30	15.41	-0.10	7/25/06 21:30
7/25/06 22:00	15.32	-0.10	7/25/06 22:00
7/25/06 22:30	15.27	-0.05	7/25/06 22:30
7/25/06 23:00	15.20	-0.07	7/25/06 23:00
7/25/06 23:30	15.15	-0.05	7/25/06 23:30
7/26/06 0:00	15.08	-0.07	7/26/06 0:00
7/26/06 0:30	15.01	-0.07	7/26/06 0:30
7/26/06 1:00	14.91	-0.10	7/26/06 1:00
7/26/06 1:30	14.84	-0.07	7/26/06 1:30
7/26/06 2:00	14.82	-0.02	7/26/06 2:00
7/26/06 2:30	14.79	-0.02	7/26/06 2:30
7/26/06 3:00	14.82	0.02	7/26/06 3:00
7/26/06 3:30	14.77	-0.05	7/26/06 3:30
7/26/06 4:00	14.74	-0.02	7/26/06 4:00
7/26/06 4:30	14.77	0.02	7/26/06 4:30
7/26/06 5:00	14.94	0.17	7/26/06 5:00
7/26/06 5:30	15.22	0.29	7/26/06 5:30
7/26/06 6:00	15.56	0.33	7/26/06 6:00
7/26/06 6:30	15.84	0.29	7/26/06 6:30
7/26/06 7:00	16.01	0.17	7/26/06 7:00
7/26/06 7:30	16.08	0.07	7/26/06 7:30
7/26/06 8:00	16.08	0.00	7/26/06 8:00
7/26/06 8:30	16.06	-0.02	7/26/06 8:30
7/26/06 9:00	16.03	-0.02	7/26/06 9:00
7/26/06 9:30	15.96	-0.07	7/26/06 9:30
7/26/06 10:00	15.89	-0.07	7/26/06 10:00
7/26/06 10:30	15.80	-0.10	7/26/06 10:30
7/26/06 11:00	15.68	-0.12	7/26/06 11:00
7/26/06 11:30	15.58	-0.09	7/26/06 11:30
7/26/06 12:00	15.46	-0.12	7/26/06 12:00
7/26/06 12:30	15.37	-0.10	7/26/06 12:30
7/26/06 13:00	15.27	-0.10	7/26/06 13:00
7/26/06 13:30	15.18	-0.10	7/26/06 13:30
7/26/06 14:00	15.08	-0.10	7/26/06 14:00
7/26/06 14:30	14.98	-0.10	7/26/06 14:30
7/26/06 15:00	14.91	-0.07	7/26/06 15:00
7/26/06 15:30	14.86	-0.05	7/26/06 15:30
7/26/06 16:00	14.86	0.00	7/26/06 16:00
7/26/06 16:30	14.91	0.05	7/26/06 16:30
7/26/06 17:00	14.96	0.05	7/26/06 17:00
7/26/06 17:30	14.94	-0.02	7/26/06 17:30
7/26/06 18:00	14.86	-0.07	7/26/06 18:00
7/26/06 18:30	14.86	0.00	7/26/06 18:30
7/26/06 19:00	14.91	0.05	7/26/06 19:00
7/26/06 19:30	15.10	0.19	7/26/06 19:30
7/26/06 20:00	15.34	0.24	7/26/06 20:00
7/26/06 20:30	15.48	0.14	7/26/06 20:30
7/26/06 21:00	15.53	0.05	7/26/06 21:00
7/26/06 21:30	15.51	-0.02	7/26/06 21:30
7/26/06 22:00	15.46	-0.05	7/26/06 22:00
7/26/06 22:30	15.41	-0.05	7/26/06 22:30
7/26/06 23:00	15.37	-0.05	7/26/06 23:00
7/26/06 23:30	15.32	-0.05	7/26/06 23:30
7/27/06 0:00	15.27	-0.05	7/27/06 0:00
7/27/06 0:30	15.20	-0.07	7/27/06 0:30
7/27/06 1:00	15.15	-0.05	7/27/06 1:00
7/27/06 1:30	15.08	-0.07	7/27/06 1:30
7/27/06 2:00	15.03	-0.05	7/27/06 2:00
7/27/06 2:30	14.96	-0.07	7/27/06 2:30
7/27/06 3:00	14.91	-0.05	7/27/06 3:00
7/27/06 3:30	14.84	-0.07	7/27/06 3:30
7/27/06 4:00	14.82	-0.02	7/27/06 4:00
7/27/06 4:30	14.79	-0.02	7/27/06 4:30

7/27/06 5:00	14.84	0.05	7/27/06 5:00
7/27/06 5:30	14.96	0.12	7/27/06 5:30
7/27/06 6:00	15.18	0.22	7/27/06 6:00
7/27/06 6:30	15.48	0.31	7/27/06 6:30
7/27/06 7:00	15.72	0.24	7/27/06 7:00
7/27/06 7:30	15.84	0.12	7/27/06 7:30
7/27/06 8:00	15.89	0.05	7/27/06 8:00
7/27/06 8:30	15.89	0.00	7/27/06 8:30
7/27/06 9:00	15.87	-0.02	7/27/06 9:00
7/27/06 9:30	15.82	-0.05	7/27/06 9:30
7/27/06 10:00	15.75	-0.07	7/27/06 10:00
7/27/06 10:30	15.65	-0.10	7/27/06 10:30
7/27/06 11:00	15.56	-0.10	7/27/06 11:00
7/27/06 11:30	15.46	-0.10	7/27/06 11:30
7/27/06 12:00	15.39	-0.07	7/27/06 12:00
7/27/06 12:30	15.29	-0.10	7/27/06 12:30
7/27/06 13:00	15.18	-0.12	7/27/06 13:00
7/27/06 13:30	15.08	-0.10	7/27/06 13:30
7/27/06 14:00	15.01	-0.07	7/27/06 14:00
7/27/06 14:30	14.91	-0.10	7/27/06 14:30
7/27/06 15:00	14.84	-0.07	7/27/06 15:00
7/27/06 15:30	14.84	0.00	7/27/06 15:30
7/27/06 16:00	14.84	0.00	7/27/06 16:00
7/27/06 16:30	14.89	0.05	7/27/06 16:30
7/27/06 17:00	14.94	0.05	7/27/06 17:00
7/27/06 17:30	14.98	0.05	7/27/06 17:30
7/27/06 18:00	15.01	0.02	7/27/06 18:00
7/27/06 18:30	14.96	-0.05	7/27/06 18:30
7/27/06 19:00	14.91	-0.05	7/27/06 19:00
7/27/06 19:30	14.94	0.02	7/27/06 19:30
7/27/06 20:00	15.01	0.07	7/27/06 20:00
7/27/06 20:30	15.18	0.17	7/27/06 20:30
7/27/06 21:00	15.29	0.12	7/27/06 21:00
7/27/06 21:30	15.32	0.02	7/27/06 21:30
7/27/06 22:00	15.27	-0.05	7/27/06 22:00
7/27/06 22:30	15.18	-0.10	7/27/06 22:30
7/27/06 23:00	15.10	-0.07	7/27/06 23:00
7/27/06 23:30	15.06	-0.05	7/27/06 23:30
7/28/06 0:00	14.98	-0.07	7/28/06 0:00
7/28/06 0:30	14.94	-0.05	7/28/06 0:30
7/28/06 1:00	14.86	-0.07	7/28/06 1:00
7/28/06 1:30	14.82	-0.05	7/28/06 1:30
7/28/06 2:00	14.74	-0.07	7/28/06 2:00
7/28/06 2:30	14.70	-0.05	7/28/06 2:30
7/28/06 3:00	14.70	0.00	7/28/06 3:00
7/28/06 3:30	14.72	0.02	7/28/06 3:30
7/28/06 4:00	14.77	0.05	7/28/06 4:00
7/28/06 4:30	14.82	0.05	7/28/06 4:30
7/28/06 5:00	14.82	0.00	7/28/06 5:00
7/28/06 5:30	14.72	-0.10	7/28/06 5:30
7/28/06 6:00	14.72	0.00	7/28/06 6:00
7/28/06 6:30	14.74	0.02	7/28/06 6:30
7/28/06 7:00	14.89	0.14	7/28/06 7:00
7/28/06 7:30	15.06	0.17	7/28/06 7:30
7/28/06 8:00	15.18	0.12	7/28/06 8:00
7/28/06 8:30	15.22	0.05	7/28/06 8:30
7/28/06 9:00	15.22	0.00	7/28/06 9:00
7/28/06 9:30	15.18	-0.05	7/28/06 9:30
7/28/06 10:00	15.13	-0.05	7/28/06 10:00
7/28/06 10:30	15.08	-0.05	7/28/06 10:30
7/28/06 11:00	15.01	-0.07	7/28/06 11:00
7/28/06 11:30	14.96	-0.05	7/28/06 11:30
7/28/06 12:00	14.91	-0.05	7/28/06 12:00
7/28/06 12:30	14.84	-0.07	7/28/06 12:30

7/28/06 13:00	14.77	-0.07	7/28/06 13:00
7/28/06 13:30	14.72	-0.05	7/28/06 13:30
7/28/06 14:00	14.74	0.02	7/28/06 14:00
7/28/06 14:30	14.77	0.02	7/28/06 14:30
7/28/06 15:00	14.82	0.05	7/28/06 15:00
7/28/06 15:30	14.86	0.05	7/28/06 15:30
7/28/06 16:00	14.91	0.05	7/28/06 16:00
7/28/06 16:30	14.94	0.02	7/28/06 16:30
7/28/06 17:00	14.98	0.05	7/28/06 17:00
7/28/06 17:30	15.03	0.05	7/28/06 17:30
7/28/06 18:00	15.06	0.02	7/28/06 18:00
7/28/06 18:30	15.06	0.00	7/28/06 18:30
7/28/06 19:00	15.03	-0.02	7/28/06 19:00
7/28/06 19:30	14.98	-0.05	7/28/06 19:30
7/28/06 20:00	14.98	0.00	7/28/06 20:00
7/28/06 20:30	15.10	0.12	7/28/06 20:30
7/28/06 21:00	15.29	0.19	7/28/06 21:00
7/28/06 21:30	15.39	0.10	7/28/06 21:30
7/28/06 22:00	15.39	0.00	7/28/06 22:00
7/28/06 22:30	15.37	-0.02	7/28/06 22:30
7/28/06 23:00	15.27	-0.10	7/28/06 23:00
7/28/06 23:30	15.20	-0.07	7/28/06 23:30
7/29/06 0:00	15.13	-0.07	7/29/06 0:00
7/29/06 0:30	15.06	-0.07	7/29/06 0:30
7/29/06 1:00	14.98	-0.07	7/29/06 1:00
7/29/06 1:30	14.91	-0.07	7/29/06 1:30
7/29/06 2:00	14.86	-0.05	7/29/06 2:00
7/29/06 2:30	14.77	-0.10	7/29/06 2:30
7/29/06 3:00	14.48	-0.29	7/29/06 3:00
7/29/06 3:30	14.19	-0.29	7/29/06 3:30
7/29/06 4:00	13.95	-0.24	7/29/06 4:00
7/29/06 4:30	13.91	-0.05	7/29/06 4:30
7/29/06 5:00	13.88	-0.02	7/29/06 5:00
7/29/06 5:30	13.91	0.02	7/29/06 5:30
7/29/06 6:00	13.86	-0.05	7/29/06 6:00
7/29/06 6:30	13.91	0.05	7/29/06 6:30
7/29/06 7:00	14.31	0.41	7/29/06 7:00
7/29/06 7:30	14.51	0.19	7/29/06 7:30
7/29/06 8:00	14.67	0.17	7/29/06 8:00
7/29/06 8:30	14.79	0.12	7/29/06 8:30
7/29/06 9:00	14.86	0.07	7/29/06 9:00
7/29/06 9:30	14.89	0.02	7/29/06 9:30
7/29/06 10:00	14.89	0.00	7/29/06 10:00
7/29/06 10:30	14.89	0.00	7/29/06 10:30
7/29/06 11:00	14.84	-0.05	7/29/06 11:00
7/29/06 11:30	14.84	0.00	7/29/06 11:30
7/29/06 12:00	14.82	-0.02	7/29/06 12:00
7/29/06 12:30	14.79	-0.02	7/29/06 12:30
7/29/06 13:00	14.77	-0.02	7/29/06 13:00
7/29/06 13:30	14.77	0.00	7/29/06 13:30
7/29/06 14:00	14.77	0.00	7/29/06 14:00
7/29/06 14:30	14.84	0.07	7/29/06 14:30
7/29/06 15:00	14.89	0.05	7/29/06 15:00
7/29/06 15:30	14.91	0.02	7/29/06 15:30
7/29/06 16:00	14.96	0.05	7/29/06 16:00
7/29/06 16:30	14.98	0.02	7/29/06 16:30
7/29/06 17:00	15.01	0.02	7/29/06 17:00
7/29/06 17:30	15.06	0.05	7/29/06 17:30
7/29/06 18:00	15.08	0.02	7/29/06 18:00
7/29/06 18:30	15.10	0.02	7/29/06 18:30
7/29/06 19:00	15.08	-0.02	7/29/06 19:00
7/29/06 19:30	15.06	-0.02	7/29/06 19:30
7/29/06 20:00	15.06	0.00	7/29/06 20:00
7/29/06 20:30	15.13	0.07	7/29/06 20:30

7/29/06 21:00	15.37	0.24	7/29/06 21:00
7/29/06 21:30	15.60	0.24	7/29/06 21:30
7/29/06 22:00	15.72	0.12	7/29/06 22:00
7/29/06 22:30	15.72	0.00	7/29/06 22:30
7/29/06 23:00	15.70	-0.02	7/29/06 23:00
7/29/06 23:30	15.65	-0.05	7/29/06 23:30
7/30/06 0:00	15.56	-0.10	7/30/06 0:00
7/30/06 0:30	15.48	-0.07	7/30/06 0:30
7/30/06 1:00	15.39	-0.09	7/30/06 1:00
7/30/06 1:30	15.32	-0.07	7/30/06 1:30
7/30/06 2:00	15.22	-0.10	7/30/06 2:00
7/30/06 2:30	15.13	-0.10	7/30/06 2:30
7/30/06 3:00	15.06	-0.07	7/30/06 3:00
7/30/06 3:30	15.03	-0.02	7/30/06 3:30
7/30/06 4:00	15.03	0.00	7/30/06 4:00
7/30/06 4:30	15.03	0.00	7/30/06 4:30
7/30/06 5:00	15.06	0.02	7/30/06 5:00
7/30/06 5:30	15.06	0.00	7/30/06 5:30
7/30/06 6:00	14.94	-0.12	7/30/06 6:00
7/30/06 6:30	14.86	-0.07	7/30/06 6:30
7/30/06 7:00	14.84	-0.02	7/30/06 7:00
7/30/06 7:30	14.86	0.02	7/30/06 7:30
7/30/06 8:00	14.91	0.05	7/30/06 8:00
7/30/06 8:30	14.96	0.05	7/30/06 8:30
7/30/06 9:00	15.03	0.07	7/30/06 9:00
7/30/06 9:30	15.08	0.05	7/30/06 9:30
7/30/06 10:00	15.10	0.02	7/30/06 10:00
7/30/06 10:30	15.10	0.00	7/30/06 10:30
7/30/06 11:00	15.06	-0.05	7/30/06 11:00
7/30/06 11:30	15.03	-0.02	7/30/06 11:30
7/30/06 12:00	14.98	-0.05	7/30/06 12:00
7/30/06 12:30	14.94	-0.05	7/30/06 12:30
7/30/06 13:00	14.89	-0.05	7/30/06 13:00
7/30/06 13:30	14.86	-0.02	7/30/06 13:30
7/30/06 14:00	14.84	-0.02	7/30/06 14:00
7/30/06 14:30	14.89	0.05	7/30/06 14:30
7/30/06 15:00	14.91	0.02	7/30/06 15:00
7/30/06 15:30	14.98	0.07	7/30/06 15:30
7/30/06 16:00	15.06	0.07	7/30/06 16:00
7/30/06 16:30	15.08	0.02	7/30/06 16:30
7/30/06 17:00	15.13	0.05	7/30/06 17:00
7/30/06 17:30	15.22	0.10	7/30/06 17:30
7/30/06 18:00	15.20	-0.02	7/30/06 18:00
7/30/06 18:30	15.22	0.02	7/30/06 18:30
7/30/06 19:00	15.22	0.00	7/30/06 19:00
7/30/06 19:30	15.22	0.00	7/30/06 19:30
7/30/06 20:00	15.20	-0.02	7/30/06 20:00
7/30/06 20:30	15.20	0.00	7/30/06 20:30
7/30/06 21:00	15.32	0.12	7/30/06 21:00
7/30/06 21:30	15.58	0.26	7/30/06 21:30
7/30/06 22:00	15.82	0.24	7/30/06 22:00
7/30/06 22:30	15.99	0.17	7/30/06 22:30
7/30/06 23:00	15.99	0.00	7/30/06 23:00
7/30/06 23:30	15.94	-0.05	7/30/06 23:30
7/31/06 0:00	15.84	-0.10	7/31/06 0:00
7/31/06 0:30	15.75	-0.10	7/31/06 0:30
7/31/06 1:00	15.63	-0.12	7/31/06 1:00
7/31/06 1:30	15.53	-0.10	7/31/06 1:30
7/31/06 2:00	15.44	-0.10	7/31/06 2:00
7/31/06 2:30	15.34	-0.10	7/31/06 2:30
7/31/06 3:00	15.22	-0.12	7/31/06 3:00
7/31/06 3:30	14.82	-0.41	7/31/06 3:30
7/31/06 4:00	14.41	-0.41	7/31/06 4:00
7/31/06 4:30	14.12	-0.29	7/31/06 4:30

7/31/06 5:00	13.86	-0.26	7/31/06 5:00
7/31/06 5:30	13.74	-0.12	7/31/06 5:30
7/31/06 6:00	13.64	-0.10	7/31/06 6:00
7/31/06 6:30	13.62	-0.02	7/31/06 6:30
7/31/06 7:00	13.64	0.02	7/31/06 7:00
7/31/06 7:30	13.64	0.00	7/31/06 7:30
7/31/06 8:00	14.31	0.67	7/31/06 8:00
7/31/06 8:30	14.67	0.36	7/31/06 8:30
7/31/06 9:00	14.77	0.09	7/31/06 9:00
7/31/06 9:30	14.82	0.05	7/31/06 9:30
7/31/06 10:00	14.86	0.05	7/31/06 10:00
7/31/06 10:30	14.89	0.02	7/31/06 10:30
7/31/06 11:00	14.91	0.02	7/31/06 11:00
7/31/06 11:30	14.91	0.00	7/31/06 11:30
7/31/06 12:00	14.91	0.00	7/31/06 12:00
7/31/06 12:30	14.91	0.00	7/31/06 12:30
7/31/06 13:00	14.94	0.02	7/31/06 13:00
7/31/06 13:30	14.96	0.02	7/31/06 13:30
7/31/06 14:00	15.01	0.05	7/31/06 14:00
7/31/06 14:30	15.06	0.05	7/31/06 14:30
7/31/06 15:00	15.10	0.05	7/31/06 15:00
7/31/06 15:30	15.15	0.05	7/31/06 15:30
7/31/06 16:00	15.18	0.02	7/31/06 16:00
7/31/06 16:30	15.22	0.05	7/31/06 16:30
7/31/06 17:00	15.25	0.02	7/31/06 17:00
7/31/06 17:30	15.27	0.02	7/31/06 17:30
7/31/06 18:00	15.29	0.02	7/31/06 18:00
7/31/06 18:30	15.34	0.05	7/31/06 18:30
7/31/06 19:00	15.37	0.02	7/31/06 19:00
7/31/06 19:30	15.39	0.02	7/31/06 19:30
7/31/06 20:00	15.37	-0.02	7/31/06 20:00
7/31/06 20:30	15.32	-0.05	7/31/06 20:30
7/31/06 21:00	15.34	0.02	7/31/06 21:00
7/31/06 21:30	15.46	0.12	7/31/06 21:30
7/31/06 22:00	15.65	0.19	7/31/06 22:00
7/31/06 22:30	15.84	0.19	7/31/06 22:30
7/31/06 23:00	15.96	0.12	7/31/06 23:00
7/31/06 23:30	16.01	0.05	7/31/06 23:30
8/1/06 0:00	16.01	0.00	8/1/06 0:00
8/1/06 0:30	15.96	-0.05	8/1/06 0:30
8/1/06 1:00	15.89	-0.07	8/1/06 1:00
8/1/06 1:30	15.77	-0.12	8/1/06 1:30
8/1/06 2:00	15.68	-0.10	8/1/06 2:00
8/1/06 2:30	15.58	-0.09	8/1/06 2:30
8/1/06 3:00	15.48	-0.10	8/1/06 3:00
8/1/06 3:30	15.39	-0.09	8/1/06 3:30
8/1/06 4:00	15.32	-0.07	8/1/06 4:00
8/1/06 4:30	15.10	-0.22	8/1/06 4:30
8/1/06 5:00	14.77	-0.34	8/1/06 5:00
8/1/06 5:30	14.51	-0.26	8/1/06 5:30
8/1/06 6:00	14.24	-0.26	8/1/06 6:00
8/1/06 6:30	14.10	-0.14	8/1/06 6:30
8/1/06 7:00	14.15	0.05	8/1/06 7:00
8/1/06 7:30	14.34	0.19	8/1/06 7:30
8/1/06 8:00	14.84	0.50	8/1/06 8:00
8/1/06 8:30	15.13	0.29	8/1/06 8:30
8/1/06 9:00	15.22	0.10	8/1/06 9:00
8/1/06 9:30	15.27	0.05	8/1/06 9:30
8/1/06 10:00	15.29	0.02	8/1/06 10:00
8/1/06 10:30	15.32	0.02	8/1/06 10:30
8/1/06 11:00	15.34	0.02	8/1/06 11:00
8/1/06 11:30	15.39	0.05	8/1/06 11:30
8/1/06 12:00	15.41	0.02	8/1/06 12:00
8/1/06 12:30	15.41	0.00	8/1/06 12:30

8/1/06 13:00	15.46	0.05	8/1/06 13:00
8/1/06 13:30	15.48	0.02	8/1/06 13:30
8/1/06 14:00	15.51	0.02	8/1/06 14:00
8/1/06 14:30	15.53	0.02	8/1/06 14:30
8/1/06 15:00	15.56	0.02	8/1/06 15:00
8/1/06 15:30	15.58	0.02	8/1/06 15:30
8/1/06 16:00	15.60	0.02	8/1/06 16:00
8/1/06 16:30	15.63	0.02	8/1/06 16:30
8/1/06 17:00	15.65	0.02	8/1/06 17:00
8/1/06 17:30	15.68	0.02	8/1/06 17:30
8/1/06 18:00	15.70	0.02	8/1/06 18:00
8/1/06 18:30	15.72	0.02	8/1/06 18:30
8/1/06 19:00	15.72	0.00	8/1/06 19:00
8/1/06 19:30	15.75	0.02	8/1/06 19:30
8/1/06 20:00	15.75	0.00	8/1/06 20:00
8/1/06 20:30	15.75	0.00	8/1/06 20:30
8/1/06 21:00	15.72	-0.02	8/1/06 21:00
8/1/06 21:30	15.70	-0.02	8/1/06 21:30
8/1/06 22:00	15.68	-0.02	8/1/06 22:00
8/1/06 22:30	15.84	0.17	8/1/06 22:30
8/1/06 23:00	16.11	0.26	8/1/06 23:00
8/1/06 23:30	16.37	0.26	8/1/06 23:30
8/2/06 0:00	16.51	0.14	8/2/06 0:00
8/2/06 0:30	16.51	0.00	8/2/06 0:30
8/2/06 1:00	16.46	-0.05	8/2/06 1:00
8/2/06 1:30	16.37	-0.09	8/2/06 1:30
8/2/06 2:00	16.23	-0.14	8/2/06 2:00
8/2/06 2:30	16.08	-0.14	8/2/06 2:30
8/2/06 3:00	15.91	-0.17	8/2/06 3:00
8/2/06 3:30	15.75	-0.17	8/2/06 3:30
8/2/06 4:00	15.63	-0.12	8/2/06 4:00
8/2/06 4:30	15.48	-0.14	8/2/06 4:30
8/2/06 5:00	15.25	-0.24	8/2/06 5:00
8/2/06 5:30	14.94	-0.31	8/2/06 5:30
8/2/06 6:00	14.72	-0.22	8/2/06 6:00
8/2/06 6:30	14.72	0.00	8/2/06 6:30
8/2/06 7:00	14.82	0.10	8/2/06 7:00
8/2/06 7:30	14.96	0.14	8/2/06 7:30
8/2/06 8:00	15.25	0.29	8/2/06 8:00
8/2/06 8:30	15.51	0.26	8/2/06 8:30
8/2/06 9:00	15.60	0.10	8/2/06 9:00
8/2/06 9:30	15.65	0.05	8/2/06 9:30
8/2/06 10:00	15.68	0.02	8/2/06 10:00
8/2/06 10:30	15.72	0.05	8/2/06 10:30
8/2/06 11:00	15.75	0.02	8/2/06 11:00
8/2/06 11:30	15.75	0.00	8/2/06 11:30
8/2/06 12:00	15.77	0.02	8/2/06 12:00
8/2/06 12:30	15.80	0.02	8/2/06 12:30
8/2/06 13:00	15.80	0.00	8/2/06 13:00
8/2/06 13:30	15.82	0.02	8/2/06 13:30
8/2/06 14:00	15.84	0.02	8/2/06 14:00
8/2/06 14:30	15.87	0.02	8/2/06 14:30
8/2/06 15:00	15.87	0.00	8/2/06 15:00
8/2/06 15:30	15.89	0.02	8/2/06 15:30
8/2/06 16:00	15.91	0.02	8/2/06 16:00
8/2/06 16:30	15.91	0.00	8/2/06 16:30
8/2/06 17:00	15.94	0.02	8/2/06 17:00
8/2/06 17:30	15.96	0.02	8/2/06 17:30
8/2/06 18:00	15.96	0.00	8/2/06 18:00
8/2/06 18:30	15.99	0.02	8/2/06 18:30
8/2/06 19:00	15.99	0.00	8/2/06 19:00
8/2/06 19:30	16.01	0.02	8/2/06 19:30
8/2/06 20:00	16.03	0.02	8/2/06 20:00
8/2/06 20:30	16.03	0.00	8/2/06 20:30

8/2/06 21:00	16.03	0.00	8/2/06 21:00
8/2/06 21:30	16.01	-0.02	8/2/06 21:30
8/2/06 22:00	15.94	-0.07	8/2/06 22:00
8/2/06 22:30	15.94	0.00	8/2/06 22:30
8/2/06 23:00	16.23	0.29	8/2/06 23:00
8/2/06 23:30	16.51	0.29	8/2/06 23:30
8/3/06 0:00	16.75	0.24	8/3/06 0:00
8/3/06 0:30	16.94	0.19	8/3/06 0:30
8/3/06 1:00	17.01	0.07	8/3/06 1:00
8/3/06 1:30	16.96	-0.05	8/3/06 1:30
8/3/06 2:00	16.87	-0.09	8/3/06 2:00
8/3/06 2:30	16.73	-0.14	8/3/06 2:30
8/3/06 3:00	16.56	-0.17	8/3/06 3:00
8/3/06 3:30	16.42	-0.14	8/3/06 3:30
8/3/06 4:00	16.25	-0.17	8/3/06 4:00
8/3/06 4:30	15.91	-0.33	8/3/06 4:30
8/3/06 5:00	15.46	-0.45	8/3/06 5:00
8/3/06 5:30	15.20	-0.26	8/3/06 5:30
8/3/06 6:00	14.98	-0.22	8/3/06 6:00
8/3/06 6:30	14.72	-0.26	8/3/06 6:30
8/3/06 7:00	14.60	-0.12	8/3/06 7:00
8/3/06 7:30	14.58	-0.02	8/3/06 7:30
8/3/06 8:00	15.32	0.74	8/3/06 8:00
8/3/06 8:30	15.75	0.43	8/3/06 8:30
8/3/06 9:00	15.91	0.17	8/3/06 9:00
8/3/06 9:30	15.99	0.07	8/3/06 9:30
8/3/06 10:00	16.01	0.02	8/3/06 10:00
8/3/06 10:30	16.03	0.02	8/3/06 10:30
8/3/06 11:00	16.03	0.00	8/3/06 11:00
8/3/06 11:30	16.06	0.02	8/3/06 11:30
8/3/06 12:00	16.06	0.00	8/3/06 12:00
8/3/06 12:30	16.06	0.00	8/3/06 12:30
8/3/06 13:00	16.08	0.02	8/3/06 13:00
8/3/06 13:30	16.11	0.02	8/3/06 13:30
8/3/06 14:00	16.11	0.00	8/3/06 14:00
8/3/06 14:30	16.13	0.02	8/3/06 14:30
8/3/06 15:00	16.13	0.00	8/3/06 15:00
8/3/06 15:30	16.15	0.02	8/3/06 15:30
8/3/06 16:00	16.18	0.02	8/3/06 16:00
8/3/06 16:30	16.20	0.02	8/3/06 16:30
8/3/06 17:00	16.20	0.00	8/3/06 17:00
8/3/06 17:30	16.23	0.02	8/3/06 17:30
8/3/06 18:00	16.23	0.00	8/3/06 18:00
8/3/06 18:30	16.25	0.02	8/3/06 18:30
8/3/06 19:00	16.27	0.02	8/3/06 19:00
8/3/06 19:30	16.27	0.00	8/3/06 19:30
8/3/06 20:00	16.27	0.00	8/3/06 20:00
8/3/06 20:30	16.27	0.00	8/3/06 20:30
8/3/06 21:00	16.27	0.00	8/3/06 21:00
8/3/06 21:30	16.25	-0.02	8/3/06 21:30
8/3/06 22:00	16.15	-0.10	8/3/06 22:00
8/3/06 22:30	16.03	-0.12	8/3/06 22:30
8/3/06 23:00	16.01	-0.02	8/3/06 23:00
8/3/06 23:30	16.25	0.24	8/3/06 23:30
8/4/06 0:00	16.58	0.33	8/4/06 0:00
8/4/06 0:30	16.84	0.26	8/4/06 0:30
8/4/06 1:00	17.08	0.24	8/4/06 1:00
8/4/06 1:30	17.20	0.12	8/4/06 1:30
8/4/06 2:00	17.23	0.02	8/4/06 2:00
8/4/06 2:30	17.18	-0.05	8/4/06 2:30
8/4/06 3:00	17.13	-0.05	8/4/06 3:00
8/4/06 3:30	17.06	-0.07	8/4/06 3:30
8/4/06 4:00	16.96	-0.10	8/4/06 4:00
8/4/06 4:30	16.87	-0.09	8/4/06 4:30

8/4/06 5:00	16.75	-0.12	8/4/06 5:00
8/4/06 5:30	16.61	-0.14	8/4/06 5:30
8/4/06 6:00	16.34	-0.26	8/4/06 6:00
8/4/06 6:30	15.80	-0.55	8/4/06 6:30
8/4/06 7:00	15.60	-0.19	8/4/06 7:00
8/4/06 7:30	15.56	-0.05	8/4/06 7:30
8/4/06 8:00	16.01	0.45	8/4/06 8:00
8/4/06 8:30	16.23	0.22	8/4/06 8:30
8/4/06 9:00	16.32	0.09	8/4/06 9:00
8/4/06 9:30	16.37	0.05	8/4/06 9:30
8/4/06 10:00	16.39	0.02	8/4/06 10:00
8/4/06 10:30	16.39	0.00	8/4/06 10:30
8/4/06 11:00	16.39	0.00	8/4/06 11:00
8/4/06 11:30	16.39	0.00	8/4/06 11:30
8/4/06 12:00	16.39	0.00	8/4/06 12:00
8/4/06 12:30	16.39	0.00	8/4/06 12:30
8/4/06 13:00	16.39	0.00	8/4/06 13:00
8/4/06 13:30	16.39	0.00	8/4/06 13:30
8/4/06 14:00	16.37	-0.02	8/4/06 14:00
8/4/06 14:30	16.37	0.00	8/4/06 14:30
8/4/06 15:00	16.39	0.02	8/4/06 15:00
8/4/06 15:30	16.39	0.00	8/4/06 15:30
8/4/06 16:00	16.42	0.02	8/4/06 16:00
8/4/06 16:30	16.44	0.02	8/4/06 16:30
8/4/06 17:00	16.44	0.00	8/4/06 17:00
8/4/06 17:30	16.46	0.02	8/4/06 17:30
8/4/06 18:00	16.49	0.02	8/4/06 18:00
8/4/06 18:30	16.49	0.00	8/4/06 18:30
8/4/06 19:00	16.51	0.02	8/4/06 19:00
8/4/06 19:30	16.51	0.00	8/4/06 19:30
8/4/06 20:00	16.51	0.00	8/4/06 20:00
8/4/06 20:30	16.51	0.00	8/4/06 20:30
8/4/06 21:00	16.51	0.00	8/4/06 21:00
8/4/06 21:30	16.51	0.00	8/4/06 21:30
8/4/06 22:00	16.49	-0.02	8/4/06 22:00
8/4/06 22:30	16.46	-0.02	8/4/06 22:30
8/4/06 23:00	16.39	-0.07	8/4/06 23:00
8/4/06 23:30	16.30	-0.10	8/4/06 23:30
8/5/06 0:00	16.20	-0.09	8/5/06 0:00
8/5/06 0:30	16.42	0.21	8/5/06 0:30
8/5/06 1:00	16.73	0.31	8/5/06 1:00
8/5/06 1:30	17.01	0.29	8/5/06 1:30
8/5/06 2:00	17.25	0.24	8/5/06 2:00
8/5/06 2:30	17.37	0.12	8/5/06 2:30
8/5/06 3:00	17.39	0.02	8/5/06 3:00
8/5/06 3:30	17.34	-0.05	8/5/06 3:30
8/5/06 4:00	17.25	-0.09	8/5/06 4:00
8/5/06 4:30	17.13	-0.12	8/5/06 4:30
8/5/06 5:00	17.01	-0.12	8/5/06 5:00
8/5/06 5:30	16.87	-0.14	8/5/06 5:30
8/5/06 6:00	16.70	-0.17	8/5/06 6:00
8/5/06 6:30	16.32	-0.38	8/5/06 6:30
8/5/06 7:00	15.94	-0.38	8/5/06 7:00
8/5/06 7:30	15.84	-0.10	8/5/06 7:30
8/5/06 8:00	16.27	0.43	8/5/06 8:00
8/5/06 8:30	16.44	0.17	8/5/06 8:30
8/5/06 9:00	16.53	0.10	8/5/06 9:00
8/5/06 9:30	16.58	0.05	8/5/06 9:30
8/5/06 10:00	16.63	0.05	8/5/06 10:00
8/5/06 10:30	16.65	0.02	8/5/06 10:30
8/5/06 11:00	16.65	0.00	8/5/06 11:00
8/5/06 11:30	16.65	0.00	8/5/06 11:30
8/5/06 12:00	16.63	-0.02	8/5/06 12:00
8/5/06 12:30	16.65	0.02	8/5/06 12:30

8/5/06 13:00	16.65	0.00	8/5/06 13:00
8/5/06 13:30	16.65	0.00	8/5/06 13:30
8/5/06 14:00	16.65	0.00	8/5/06 14:00
8/5/06 14:30	16.65	0.00	8/5/06 14:30
8/5/06 15:00	16.63	-0.02	8/5/06 15:00
8/5/06 15:30	16.61	-0.02	8/5/06 15:30
8/5/06 16:00	16.61	0.00	8/5/06 16:00
8/5/06 16:30	16.63	0.02	8/5/06 16:30
8/5/06 17:00	16.65	0.02	8/5/06 17:00
8/5/06 17:30	16.68	0.02	8/5/06 17:30
8/5/06 18:00	16.70	0.02	8/5/06 18:00
8/5/06 18:30	16.73	0.02	8/5/06 18:30
8/5/06 19:00	16.73	0.00	8/5/06 19:00
8/5/06 19:30	16.75	0.02	8/5/06 19:30
8/5/06 20:00	16.75	0.00	8/5/06 20:00
8/5/06 20:30	16.75	0.00	8/5/06 20:30
8/5/06 21:00	16.80	0.05	8/5/06 21:00
8/5/06 21:30	16.80	0.00	8/5/06 21:30
8/5/06 22:00	16.82	0.02	8/5/06 22:00
8/5/06 22:30	16.80	-0.02	8/5/06 22:30
8/5/06 23:00	16.80	0.00	8/5/06 23:00
8/5/06 23:30	16.77	-0.02	8/5/06 23:30
8/6/06 0:00	16.73	-0.05	8/6/06 0:00
8/6/06 0:30	16.65	-0.07	8/6/06 0:30
8/6/06 1:00	16.61	-0.05	8/6/06 1:00
8/6/06 1:30	16.87	0.26	8/6/06 1:30
8/6/06 2:00	17.30	0.43	8/6/06 2:00
8/6/06 2:30	17.72	0.43	8/6/06 2:30
8/6/06 3:00	18.06	0.33	8/6/06 3:00
8/6/06 3:30	18.32	0.26	8/6/06 3:30
8/6/06 4:00	18.44	0.12	8/6/06 4:00
8/6/06 4:30	18.39	-0.05	8/6/06 4:30
8/6/06 5:00	18.27	-0.12	8/6/06 5:00
8/6/06 5:30	18.15	-0.12	8/6/06 5:30
8/6/06 6:00	18.01	-0.14	8/6/06 6:00
8/6/06 6:30	17.84	-0.17	8/6/06 6:30
8/6/06 7:00	17.68	-0.17	8/6/06 7:00
8/6/06 7:30	17.51	-0.17	8/6/06 7:30
8/6/06 8:00	17.34	-0.17	8/6/06 8:00
8/6/06 8:30	17.18	-0.17	8/6/06 8:30
8/6/06 9:00	17.13	-0.05	8/6/06 9:00
8/6/06 9:30	17.18	0.05	8/6/06 9:30
8/6/06 10:00	17.25	0.07	8/6/06 10:00
8/6/06 10:30	17.27	0.02	8/6/06 10:30
8/6/06 11:00	17.30	0.02	8/6/06 11:00
8/6/06 11:30	17.34	0.05	8/6/06 11:30
8/6/06 12:00	17.34	0.00	8/6/06 12:00
8/6/06 12:30	17.34	0.00	8/6/06 12:30
8/6/06 13:00	17.34	0.00	8/6/06 13:00
8/6/06 13:30	17.32	-0.02	8/6/06 13:30
8/6/06 14:00	17.32	0.00	8/6/06 14:00
8/6/06 14:30	17.32	0.00	8/6/06 14:30
8/6/06 15:00	17.30	-0.02	8/6/06 15:00
8/6/06 15:30	17.27	-0.02	8/6/06 15:30
8/6/06 16:00	17.20	-0.07	8/6/06 16:00
8/6/06 16:30	17.20	0.00	8/6/06 16:30
8/6/06 17:00	17.25	0.05	8/6/06 17:00
8/6/06 17:30	17.25	0.00	8/6/06 17:30
8/6/06 18:00	17.13	-0.12	8/6/06 18:00
8/6/06 18:30	17.03	-0.10	8/6/06 18:30
8/6/06 19:00	17.03	0.00	8/6/06 19:00
8/6/06 19:30	17.03	0.00	8/6/06 19:30
8/6/06 20:00	17.06	0.02	8/6/06 20:00
8/6/06 20:30	17.08	0.02	8/6/06 20:30

8/6/06 21:00	17.13	0.05	8/6/06 21:00
8/6/06 21:30	17.15	0.02	8/6/06 21:30
8/6/06 22:00	17.18	0.02	8/6/06 22:00
8/6/06 22:30	17.18	0.00	8/6/06 22:30
8/6/06 23:00	17.18	0.00	8/6/06 23:00
8/6/06 23:30	17.18	0.00	8/6/06 23:30
8/7/06 0:00	17.13	-0.05	8/7/06 0:00
8/7/06 0:30	17.08	-0.05	8/7/06 0:30
8/7/06 1:00	16.96	-0.12	8/7/06 1:00
8/7/06 1:30	16.89	-0.07	8/7/06 1:30
8/7/06 2:00	17.15	0.26	8/7/06 2:00
8/7/06 2:30	17.70	0.55	8/7/06 2:30
8/7/06 3:00	18.27	0.57	8/7/06 3:00
8/7/06 3:30	18.72	0.45	8/7/06 3:30
8/7/06 4:00	19.06	0.33	8/7/06 4:00
8/7/06 4:30	19.29	0.24	8/7/06 4:30
8/7/06 5:00	19.39	0.09	8/7/06 5:00
8/7/06 5:30	19.36	-0.02	8/7/06 5:30
8/7/06 6:00	19.27	-0.09	8/7/06 6:00
8/7/06 6:30	19.15	-0.12	8/7/06 6:30
8/7/06 7:00	19.01	-0.14	8/7/06 7:00
8/7/06 7:30	18.84	-0.17	8/7/06 7:30
8/7/06 8:00	18.65	-0.19	8/7/06 8:00
8/7/06 8:30	18.44	-0.21	8/7/06 8:30
8/7/06 9:00	18.22	-0.21	8/7/06 9:00
8/7/06 9:30	18.03	-0.19	8/7/06 9:30
8/7/06 10:00	17.87	-0.17	8/7/06 10:00
8/7/06 10:30	17.70	-0.17	8/7/06 10:30
8/7/06 11:00	17.70	0.00	8/7/06 11:00
8/7/06 11:30	17.72	0.02	8/7/06 11:30
8/7/06 12:00	17.77	0.05	8/7/06 12:00
8/7/06 12:30	17.80	0.02	8/7/06 12:30
8/7/06 13:00	17.82	0.02	8/7/06 13:00
8/7/06 13:30	17.82	0.00	8/7/06 13:30
8/7/06 14:00	17.82	0.00	8/7/06 14:00
8/7/06 14:30	17.87	0.05	8/7/06 14:30
8/7/06 15:00	17.82	-0.05	8/7/06 15:00
8/7/06 15:30	17.80	-0.02	8/7/06 15:30
8/7/06 16:00	17.72	-0.07	8/7/06 16:00
8/7/06 16:30	17.68	-0.05	8/7/06 16:30
8/7/06 17:00	17.68	0.00	8/7/06 17:00
8/7/06 17:30	17.80	0.12	8/7/06 17:30
8/7/06 18:00	18.01	0.21	8/7/06 18:00
8/7/06 18:30	18.13	0.12	8/7/06 18:30
8/7/06 19:00	18.08	-0.05	8/7/06 19:00
8/7/06 19:30	17.87	-0.21	8/7/06 19:30
8/7/06 20:00	17.70	-0.17	8/7/06 20:00
8/7/06 20:30	17.51	-0.19	8/7/06 20:30
8/7/06 21:00	17.37	-0.14	8/7/06 21:00
8/7/06 21:30	17.30	-0.07	8/7/06 21:30
8/7/06 22:00	17.27	-0.02	8/7/06 22:00
8/7/06 22:30	17.25	-0.02	8/7/06 22:30
8/7/06 23:00	17.23	-0.02	8/7/06 23:00
8/7/06 23:30	17.18	-0.05	8/7/06 23:30
8/8/06 0:00	17.03	-0.14	8/8/06 0:00
8/8/06 0:30	16.82	-0.21	8/8/06 0:30
8/8/06 1:00	16.61	-0.21	8/8/06 1:00
8/8/06 1:30	16.34	-0.26	8/8/06 1:30
8/8/06 2:00	16.23	-0.12	8/8/06 2:00
8/8/06 2:30	16.61	0.38	8/8/06 2:30
8/8/06 3:00	17.03	0.43	8/8/06 3:00
8/8/06 3:30	17.49	0.45	8/8/06 3:30
8/8/06 4:00	17.87	0.38	8/8/06 4:00
8/8/06 4:30	18.20	0.33	8/8/06 4:30

8/8/06 5:00	18.44	0.24	8/8/06 5:00
8/8/06 5:30	18.60	0.17	8/8/06 5:30
8/8/06 6:00	18.70	0.09	8/8/06 6:00
8/8/06 6:30	18.70	0.00	8/8/06 6:30
8/8/06 7:00	18.65	-0.05	8/8/06 7:00
8/8/06 7:30	18.58	-0.07	8/8/06 7:30
8/8/06 8:00	18.51	-0.07	8/8/06 8:00
8/8/06 8:30	18.41	-0.10	8/8/06 8:30
8/8/06 9:00	18.30	-0.12	8/8/06 9:00
8/8/06 9:30	18.13	-0.17	8/8/06 9:30
8/8/06 10:00	17.99	-0.14	8/8/06 10:00
8/8/06 10:30	17.84	-0.14	8/8/06 10:30
8/8/06 11:00	17.72	-0.12	8/8/06 11:00
8/8/06 11:30	17.56	-0.17	8/8/06 11:30
8/8/06 12:00	17.53	-0.02	8/8/06 12:00
8/8/06 12:30	17.58	0.05	8/8/06 12:30
8/8/06 13:00	17.63	0.05	8/8/06 13:00
8/8/06 13:30	17.65	0.02	8/8/06 13:30
8/8/06 14:00	17.68	0.02	8/8/06 14:00
8/8/06 14:30	17.70	0.02	8/8/06 14:30
8/8/06 15:00	17.72	0.02	8/8/06 15:00
8/8/06 15:30	17.70	-0.02	8/8/06 15:30
8/8/06 16:00	17.72	0.02	8/8/06 16:00
8/8/06 16:30	17.68	-0.05	8/8/06 16:30
8/8/06 17:00	17.58	-0.09	8/8/06 17:00
8/8/06 17:30	17.58	0.00	8/8/06 17:30
8/8/06 18:00	17.75	0.17	8/8/06 18:00
8/8/06 18:30	18.10	0.36	8/8/06 18:30
8/8/06 19:00	18.41	0.31	8/8/06 19:00
8/8/06 19:30	18.39	-0.02	8/8/06 19:30
8/8/06 20:00	18.22	-0.17	8/8/06 20:00
8/8/06 20:30	17.99	-0.24	8/8/06 20:30
8/8/06 21:00	17.75	-0.24	8/8/06 21:00
8/8/06 21:30	17.56	-0.19	8/8/06 21:30
8/8/06 22:00	17.39	-0.17	8/8/06 22:00
8/8/06 22:30	17.32	-0.07	8/8/06 22:30
8/8/06 23:00	17.37	0.05	8/8/06 23:00
8/8/06 23:30	17.44	0.07	8/8/06 23:30
8/9/06 0:00	17.46	0.02	8/9/06 0:00
8/9/06 0:30	17.49	0.02	8/9/06 0:30
8/9/06 1:00	17.51	0.02	8/9/06 1:00
8/9/06 1:30	17.49	-0.02	8/9/06 1:30
8/9/06 2:00	17.49	0.00	8/9/06 2:00
8/9/06 2:30	17.42	-0.07	8/9/06 2:30
8/9/06 3:00	17.32	-0.10	8/9/06 3:00
8/9/06 3:30	17.34	0.02	8/9/06 3:30
8/9/06 4:00	17.70	0.36	8/9/06 4:00
8/9/06 4:30	18.34	0.64	8/9/06 4:30
8/9/06 5:00	18.89	0.55	8/9/06 5:00
8/9/06 5:30	19.32	0.43	8/9/06 5:30
8/9/06 6:00	19.63	0.31	8/9/06 6:00
8/9/06 6:30	19.84	0.21	8/9/06 6:30
8/9/06 7:00	19.94	0.10	8/9/06 7:00
8/9/06 7:30	19.86	-0.07	8/9/06 7:30
8/9/06 8:00	19.72	-0.14	8/9/06 8:00
8/9/06 8:30	19.56	-0.17	8/9/06 8:30
8/9/06 9:00	19.39	-0.17	8/9/06 9:00
8/9/06 9:30	19.22	-0.17	8/9/06 9:30
8/9/06 10:00	19.06	-0.17	8/9/06 10:00
8/9/06 10:30	18.87	-0.19	8/9/06 10:30
8/9/06 11:00	18.67	-0.19	8/9/06 11:00
8/9/06 11:30	18.49	-0.19	8/9/06 11:30
8/9/06 12:00	18.32	-0.17	8/9/06 12:00
8/9/06 12:30	18.15	-0.17	8/9/06 12:30

8/9/06 13:00	18.08	-0.07	8/9/06 13:00
8/9/06 13:30	18.10	0.02	8/9/06 13:30
8/9/06 14:00	18.15	0.05	8/9/06 14:00
8/9/06 14:30	18.15	0.00	8/9/06 14:30
8/9/06 15:00	18.18	0.02	8/9/06 15:00
8/9/06 15:30	18.20	0.02	8/9/06 15:30
8/9/06 16:00	18.20	0.00	8/9/06 16:00
8/9/06 16:30	18.20	0.00	8/9/06 16:30
8/9/06 17:00	18.13	-0.07	8/9/06 17:00
8/9/06 17:30	18.03	-0.10	8/9/06 17:30
8/9/06 18:00	18.08	0.05	8/9/06 18:00
8/9/06 18:30	18.32	0.24	8/9/06 18:30
8/9/06 19:00	18.75	0.43	8/9/06 19:00
8/9/06 19:30	19.06	0.31	8/9/06 19:30
8/9/06 20:00	19.08	0.02	8/9/06 20:00
8/9/06 20:30	18.91	-0.17	8/9/06 20:30
8/9/06 21:00	18.72	-0.19	8/9/06 21:00
8/9/06 21:30	18.51	-0.21	8/9/06 21:30
8/9/06 22:00	18.30	-0.21	8/9/06 22:00
8/9/06 22:30	18.13	-0.17	8/9/06 22:30
8/9/06 23:00	17.96	-0.17	8/9/06 23:00
8/9/06 23:30	17.80	-0.17	8/9/06 23:30
8/10/06 0:00	17.60	-0.19	8/10/06 0:00
8/10/06 0:30	17.49	-0.12	8/10/06 0:30
8/10/06 1:00	17.42	-0.07	8/10/06 1:00
8/10/06 1:30	17.30	-0.12	8/10/06 1:30
8/10/06 2:00	17.15	-0.14	8/10/06 2:00
8/10/06 2:30	16.96	-0.19	8/10/06 2:30
8/10/06 3:00	16.87	-0.09	8/10/06 3:00
8/10/06 3:30	16.77	-0.09	8/10/06 3:30
8/10/06 4:00	16.99	0.21	8/10/06 4:00
8/10/06 4:30	17.30	0.31	8/10/06 4:30
8/10/06 5:00	17.77	0.48	8/10/06 5:00
8/10/06 5:30	18.30	0.52	8/10/06 5:30
8/10/06 6:00	18.67	0.38	8/10/06 6:00
8/10/06 6:30	18.91	0.24	8/10/06 6:30
8/10/06 7:00	19.08	0.17	8/10/06 7:00
8/10/06 7:30	19.20	0.12	8/10/06 7:30
8/10/06 8:00	19.22	0.02	8/10/06 8:00
8/10/06 8:30	19.20	-0.02	8/10/06 8:30
8/10/06 9:00	19.15	-0.05	8/10/06 9:00
8/10/06 9:30	19.10	-0.05	8/10/06 9:30
8/10/06 10:00	19.03	-0.07	8/10/06 10:00
8/10/06 10:30	18.94	-0.09	8/10/06 10:30
8/10/06 11:00	18.84	-0.10	8/10/06 11:00
8/10/06 11:30	18.70	-0.14	8/10/06 11:30
8/10/06 12:00	18.56	-0.14	8/10/06 12:00
8/10/06 12:30	18.41	-0.14	8/10/06 12:30
8/10/06 13:00	18.30	-0.12	8/10/06 13:00
8/10/06 13:30	18.13	-0.17	8/10/06 13:30
8/10/06 14:00	17.99	-0.14	8/10/06 14:00
8/10/06 14:30	17.87	-0.12	8/10/06 14:30
8/10/06 15:00	17.84	-0.02	8/10/06 15:00
8/10/06 15:30	17.87	0.02	8/10/06 15:30
8/10/06 16:00	17.89	0.02	8/10/06 16:00
8/10/06 16:30	17.92	0.02	8/10/06 16:30
8/10/06 17:00	17.92	0.00	8/10/06 17:00
8/10/06 17:30	17.84	-0.07	8/10/06 17:30
8/10/06 18:00	17.82	-0.02	8/10/06 18:00
8/10/06 18:30	17.80	-0.02	8/10/06 18:30
8/10/06 19:00	17.92	0.12	8/10/06 19:00
8/10/06 19:30	18.15	0.24	8/10/06 19:30
8/10/06 20:00	18.32	0.17	8/10/06 20:00
8/10/06 20:30	18.41	0.09	8/10/06 20:30

8/10/06 21:00	18.41	0.00	8/10/06 21:00
8/10/06 21:30	18.34	-0.07	8/10/06 21:30
8/10/06 22:00	18.25	-0.10	8/10/06 22:00
8/10/06 22:30	18.13	-0.12	8/10/06 22:30
8/10/06 23:00	18.03	-0.10	8/10/06 23:00
8/10/06 23:30	17.92	-0.12	8/10/06 23:30
8/11/06 0:00	17.80	-0.12	8/11/06 0:00
8/11/06 0:30	17.68	-0.12	8/11/06 0:30
8/11/06 1:00	17.56	-0.12	8/11/06 1:00
8/11/06 1:30	17.39	-0.17	8/11/06 1:30
8/11/06 2:00	17.25	-0.14	8/11/06 2:00
8/11/06 2:30	17.18	-0.07	8/11/06 2:30
8/11/06 3:00	16.96	-0.21	8/11/06 3:00
8/11/06 3:30	16.65	-0.31	8/11/06 3:30
8/11/06 4:00	16.44	-0.22	8/11/06 4:00
8/11/06 4:30	16.25	-0.19	8/11/06 4:30
8/11/06 5:00	16.53	0.28	8/11/06 5:00
8/11/06 5:30	16.87	0.33	8/11/06 5:30
8/11/06 6:00	17.18	0.31	8/11/06 6:00
8/11/06 6:30	17.51	0.33	8/11/06 6:30
8/11/06 7:00	17.82	0.31	8/11/06 7:00
8/11/06 7:30	18.03	0.21	8/11/06 7:30
8/11/06 8:00	18.18	0.14	8/11/06 8:00
8/11/06 8:30	18.25	0.07	8/11/06 8:30
8/11/06 9:00	18.27	0.02	8/11/06 9:00
8/11/06 9:30	18.25	-0.02	8/11/06 9:30
8/11/06 10:00	18.20	-0.05	8/11/06 10:00
8/11/06 10:30	18.15	-0.05	8/11/06 10:30
8/11/06 11:00	18.08	-0.07	8/11/06 11:00
8/11/06 11:30	17.99	-0.09	8/11/06 11:30
8/11/06 12:00	17.87	-0.12	8/11/06 12:00
8/11/06 12:30	17.75	-0.12	8/11/06 12:30
8/11/06 13:00	17.65	-0.09	8/11/06 13:00
8/11/06 13:30	17.53	-0.12	8/11/06 13:30
8/11/06 14:00	17.42	-0.12	8/11/06 14:00
8/11/06 14:30	17.30	-0.12	8/11/06 14:30
8/11/06 15:00	17.30	0.00	8/11/06 15:00
8/11/06 15:30	17.30	0.00	8/11/06 15:30
8/11/06 16:00	17.32	0.02	8/11/06 16:00
8/11/06 16:30	17.34	0.02	8/11/06 16:30
8/11/06 17:00	17.37	0.02	8/11/06 17:00
8/11/06 17:30	17.34	-0.02	8/11/06 17:30
8/11/06 18:00	17.34	0.00	8/11/06 18:00
8/11/06 18:30	17.30	-0.05	8/11/06 18:30
8/11/06 19:00	17.30	0.00	8/11/06 19:00
8/11/06 19:30	17.37	0.07	8/11/06 19:30
8/11/06 20:00	17.56	0.19	8/11/06 20:00
8/11/06 20:30	17.80	0.24	8/11/06 20:30
8/11/06 21:00	17.89	0.10	8/11/06 21:00
8/11/06 21:30	17.92	0.02	8/11/06 21:30
8/11/06 22:00	17.87	-0.05	8/11/06 22:00
8/11/06 22:30	17.77	-0.10	8/11/06 22:30
8/11/06 23:00	17.65	-0.12	8/11/06 23:00
8/11/06 23:30	17.53	-0.12	8/11/06 23:30
8/12/06 0:00	17.42	-0.12	8/12/06 0:00
8/12/06 0:30	17.30	-0.12	8/12/06 0:30
8/12/06 1:00	17.15	-0.14	8/12/06 1:00
8/12/06 1:30	16.70	-0.45	8/12/06 1:30
8/12/06 2:00	16.25	-0.45	8/12/06 2:00
8/12/06 2:30	15.99	-0.26	8/12/06 2:30
8/12/06 3:00	15.70	-0.29	8/12/06 3:00
8/12/06 3:30	15.53	-0.17	8/12/06 3:30
8/12/06 4:00	15.39	-0.14	8/12/06 4:00
8/12/06 4:30	15.20	-0.19	8/12/06 4:30

8/12/06 5:00	14.86	-0.34	8/12/06 5:00
8/12/06 5:30	14.67	-0.19	8/12/06 5:30
8/12/06 6:00	14.58	-0.10	8/12/06 6:00
8/12/06 6:30	14.91	0.34	8/12/06 6:30
8/12/06 7:00	15.77	0.86	8/12/06 7:00
8/12/06 7:30	16.20	0.43	8/12/06 7:30
8/12/06 8:00	16.46	0.26	8/12/06 8:00
8/12/06 8:30	16.68	0.21	8/12/06 8:30
8/12/06 9:00	16.80	0.12	8/12/06 9:00
8/12/06 9:30	16.84	0.05	8/12/06 9:30
8/12/06 10:00	16.87	0.02	8/12/06 10:00
8/12/06 10:30	16.84	-0.02	8/12/06 10:30
8/12/06 11:00	16.82	-0.02	8/12/06 11:00
8/12/06 11:30	16.80	-0.02	8/12/06 11:30
8/12/06 12:00	16.73	-0.07	8/12/06 12:00
8/12/06 12:30	16.68	-0.05	8/12/06 12:30
8/12/06 13:00	16.63	-0.05	8/12/06 13:00
8/12/06 13:30	16.56	-0.07	8/12/06 13:30
8/12/06 14:00	16.56	0.00	8/12/06 14:00
8/12/06 14:30	16.58	0.02	8/12/06 14:30
8/12/06 15:00	16.63	0.05	8/12/06 15:00
8/12/06 15:30	16.65	0.02	8/12/06 15:30
8/12/06 16:00	16.68	0.02	8/12/06 16:00
8/12/06 16:30	16.70	0.02	8/12/06 16:30
8/12/06 17:00	16.73	0.02	8/12/06 17:00
8/12/06 17:30	16.73	0.00	8/12/06 17:30
8/12/06 18:00	16.77	0.05	8/12/06 18:00
8/12/06 18:30	16.77	0.00	8/12/06 18:30
8/12/06 19:00	16.75	-0.02	8/12/06 19:00
8/12/06 19:30	16.75	0.00	8/12/06 19:30
8/12/06 20:00	16.82	0.07	8/12/06 20:00
8/12/06 20:30	17.03	0.21	8/12/06 20:30
8/12/06 21:00	17.30	0.26	8/12/06 21:00
8/12/06 21:30	17.49	0.19	8/12/06 21:30
8/12/06 22:00	17.58	0.10	8/12/06 22:00
8/12/06 22:30	17.58	0.00	8/12/06 22:30
8/12/06 23:00	17.56	-0.02	8/12/06 23:00
8/12/06 23:30	17.46	-0.10	8/12/06 23:30
8/13/06 0:00	17.37	-0.09	8/13/06 0:00
8/13/06 0:30	17.25	-0.12	8/13/06 0:30
8/13/06 1:00	17.13	-0.12	8/13/06 1:00
8/13/06 1:30	17.01	-0.12	8/13/06 1:30
8/13/06 2:00	16.82	-0.19	8/13/06 2:00
8/13/06 2:30	16.49	-0.33	8/13/06 2:30
8/13/06 3:00	16.13	-0.36	8/13/06 3:00
8/13/06 3:30	15.77	-0.36	8/13/06 3:30
8/13/06 4:00	15.51	-0.26	8/13/06 4:00
8/13/06 4:30	15.22	-0.29	8/13/06 4:30
8/13/06 5:00	14.98	-0.24	8/13/06 5:00
8/13/06 5:30	14.79	-0.19	8/13/06 5:30
8/13/06 6:00	14.65	-0.14	8/13/06 6:00
8/13/06 6:30	14.51	-0.14	8/13/06 6:30
8/13/06 7:00	14.46	-0.05	8/13/06 7:00
8/13/06 7:30	14.48	0.02	8/13/06 7:30
8/13/06 8:00	15.18	0.69	8/13/06 8:00
8/13/06 8:30	15.72	0.55	8/13/06 8:30
8/13/06 9:00	16.01	0.29	8/13/06 9:00
8/13/06 9:30	16.23	0.22	8/13/06 9:30
8/13/06 10:00	16.32	0.09	8/13/06 10:00
8/13/06 10:30	16.39	0.07	8/13/06 10:30
8/13/06 11:00	16.39	0.00	8/13/06 11:00
8/13/06 11:30	16.39	0.00	8/13/06 11:30
8/13/06 12:00	16.37	-0.02	8/13/06 12:00
8/13/06 12:30	16.34	-0.02	8/13/06 12:30

8/13/06 13:00	16.32	-0.02	8/13/06 13:00
8/13/06 13:30	16.30	-0.02	8/13/06 13:30
8/13/06 14:00	16.32	0.02	8/13/06 14:00
8/13/06 14:30	16.37	0.05	8/13/06 14:30
8/13/06 15:00	16.42	0.05	8/13/06 15:00
8/13/06 15:30	16.44	0.02	8/13/06 15:30
8/13/06 16:00	16.49	0.05	8/13/06 16:00
8/13/06 16:30	16.51	0.02	8/13/06 16:30
8/13/06 17:00	16.56	0.05	8/13/06 17:00
8/13/06 17:30	16.56	0.00	8/13/06 17:30
8/13/06 18:00	16.61	0.05	8/13/06 18:00
8/13/06 18:30	16.65	0.05	8/13/06 18:30
8/13/06 19:00	16.65	0.00	8/13/06 19:00
8/13/06 19:30	16.61	-0.05	8/13/06 19:30
8/13/06 20:00	16.58	-0.02	8/13/06 20:00
8/13/06 20:30	16.70	0.12	8/13/06 20:30
8/13/06 21:00	17.03	0.33	8/13/06 21:00
8/13/06 21:30	17.37	0.33	8/13/06 21:30
8/13/06 22:00	17.65	0.28	8/13/06 22:00
8/13/06 22:30	17.87	0.21	8/13/06 22:30
8/13/06 23:00	17.94	0.07	8/13/06 23:00
8/13/06 23:30	17.92	-0.02	8/13/06 23:30
8/14/06 0:00	17.84	-0.07	8/14/06 0:00
8/14/06 0:30	17.70	-0.14	8/14/06 0:30
8/14/06 1:00	17.51	-0.19	8/14/06 1:00
8/14/06 1:30	17.34	-0.17	8/14/06 1:30
8/14/06 2:00	17.18	-0.17	8/14/06 2:00
8/14/06 2:30	17.01	-0.17	8/14/06 2:30
8/14/06 3:00	16.89	-0.12	8/14/06 3:00
8/14/06 3:30	16.73	-0.17	8/14/06 3:30
8/14/06 4:00	16.51	-0.21	8/14/06 4:00
8/14/06 4:30	16.18	-0.33	8/14/06 4:30
8/14/06 5:00	15.94	-0.24	8/14/06 5:00
8/14/06 5:30	15.68	-0.26	8/14/06 5:30
8/14/06 6:00	15.48	-0.19	8/14/06 6:00
8/14/06 6:30	15.32	-0.17	8/14/06 6:30
8/14/06 7:00	15.22	-0.10	8/14/06 7:00
8/14/06 7:30	15.20	-0.02	8/14/06 7:30
8/14/06 8:00	15.65	0.45	8/14/06 8:00
8/14/06 8:30	16.11	0.45	8/14/06 8:30
8/14/06 9:00	16.25	0.14	8/14/06 9:00
8/14/06 9:30	16.37	0.12	8/14/06 9:30
8/14/06 10:00	16.51	0.14	8/14/06 10:00
8/14/06 10:30	16.63	0.12	8/14/06 10:30
8/14/06 11:00	16.65	0.02	8/14/06 11:00
8/14/06 11:30	16.63	-0.02	8/14/06 11:30
8/14/06 12:00	16.58	-0.05	8/14/06 12:00
8/14/06 12:30	16.53	-0.05	8/14/06 12:30
8/14/06 13:00	16.51	-0.02	8/14/06 13:00
8/14/06 13:30	16.53	0.02	8/14/06 13:30
8/14/06 14:00	16.56	0.02	8/14/06 14:00
8/14/06 14:30	16.61	0.05	8/14/06 14:30
8/14/06 15:00	16.63	0.02	8/14/06 15:00
8/14/06 15:30	16.65	0.02	8/14/06 15:30
8/14/06 16:00	16.70	0.05	8/14/06 16:00
8/14/06 16:30	16.73	0.02	8/14/06 16:30
8/14/06 17:00	16.75	0.02	8/14/06 17:00
8/14/06 17:30	16.75	0.00	8/14/06 17:30
8/14/06 18:00	16.77	0.02	8/14/06 18:00
8/14/06 18:30	16.80	0.02	8/14/06 18:30
8/14/06 19:00	16.82	0.02	8/14/06 19:00
8/14/06 19:30	16.82	0.00	8/14/06 19:30
8/14/06 20:00	16.77	-0.05	8/14/06 20:00
8/14/06 20:30	16.75	-0.02	8/14/06 20:30

8/14/06 21:00	16.92	0.17	8/14/06 21:00
8/14/06 21:30	17.15	0.24	8/14/06 21:30
8/14/06 22:00	17.44	0.29	8/14/06 22:00
8/14/06 22:30	17.65	0.21	8/14/06 22:30
8/14/06 23:00	17.87	0.21	8/14/06 23:00
8/14/06 23:30	18.01	0.14	8/14/06 23:30
8/15/06 0:00	18.06	0.05	8/15/06 0:00
8/15/06 0:30	18.01	-0.05	8/15/06 0:30
8/15/06 1:00	17.94	-0.07	8/15/06 1:00
8/15/06 1:30	17.84	-0.09	8/15/06 1:30
8/15/06 2:00	17.72	-0.12	8/15/06 2:00
8/15/06 2:30	17.58	-0.14	8/15/06 2:30
8/15/06 3:00	17.42	-0.17	8/15/06 3:00
8/15/06 3:30	17.20	-0.21	8/15/06 3:30
8/15/06 4:00	16.96	-0.24	8/15/06 4:00
8/15/06 4:30	16.70	-0.26	8/15/06 4:30
8/15/06 5:00	16.53	-0.17	8/15/06 5:00
8/15/06 5:30	16.37	-0.17	8/15/06 5:30
8/15/06 6:00	16.18	-0.19	8/15/06 6:00
8/15/06 6:30	15.87	-0.31	8/15/06 6:30
8/15/06 7:00	15.82	-0.05	8/15/06 7:00
8/15/06 7:30	15.96	0.14	8/15/06 7:30
8/15/06 8:00	16.08	0.12	8/15/06 8:00
8/15/06 8:30	16.18	0.09	8/15/06 8:30
8/15/06 9:00	16.42	0.24	8/15/06 9:00
8/15/06 9:30	16.65	0.24	8/15/06 9:30
8/15/06 10:00	16.73	0.07	8/15/06 10:00
8/15/06 10:30	16.75	0.02	8/15/06 10:30
8/15/06 11:00	16.77	0.02	8/15/06 11:00
8/15/06 11:30	16.77	0.00	8/15/06 11:30
8/15/06 12:00	16.80	0.02	8/15/06 12:00
8/15/06 12:30	16.82	0.02	8/15/06 12:30
8/15/06 13:00	16.84	0.02	8/15/06 13:00
8/15/06 13:30	16.84	0.00	8/15/06 13:30
8/15/06 14:00	16.89	0.05	8/15/06 14:00
8/15/06 14:30	16.89	0.00	8/15/06 14:30
8/15/06 15:00	16.92	0.02	8/15/06 15:00
8/15/06 15:30	16.92	0.00	8/15/06 15:30
8/15/06 16:00	16.92	0.00	8/15/06 16:00
8/15/06 16:30	16.94	0.02	8/15/06 16:30
8/15/06 17:00	16.96	0.02	8/15/06 17:00
8/15/06 17:30	16.94	-0.02	8/15/06 17:30
8/15/06 18:00	16.96	0.02	8/15/06 18:00
8/15/06 18:30	16.99	0.02	8/15/06 18:30
8/15/06 19:00	16.96	-0.02	8/15/06 19:00
8/15/06 19:30	16.96	0.00	8/15/06 19:30
8/15/06 20:00	16.96	0.00	8/15/06 20:00
8/15/06 20:30	16.92	-0.05	8/15/06 20:30
8/15/06 21:00	16.80	-0.12	8/15/06 21:00
8/15/06 21:30	16.61	-0.19	8/15/06 21:30
8/15/06 22:00	16.80	0.19	8/15/06 22:00
8/15/06 22:30	17.01	0.22	8/15/06 22:30
8/15/06 23:00	17.25	0.24	8/15/06 23:00
8/15/06 23:30	17.44	0.19	8/15/06 23:30
8/16/06 0:00	17.60	0.17	8/16/06 0:00
8/16/06 0:30	17.70	0.10	8/16/06 0:30
8/16/06 1:00	17.70	0.00	8/16/06 1:00
8/16/06 1:30	17.65	-0.05	8/16/06 1:30
8/16/06 2:00	17.58	-0.07	8/16/06 2:00
8/16/06 2:30	17.49	-0.10	8/16/06 2:30
8/16/06 3:00	17.32	-0.17	8/16/06 3:00
8/16/06 3:30	16.89	-0.43	8/16/06 3:30
8/16/06 4:00	16.56	-0.33	8/16/06 4:00
8/16/06 4:30	16.37	-0.19	8/16/06 4:30

8/16/06 5:00	16.27	-0.10	8/16/06 5:00
8/16/06 5:30	16.11	-0.17	8/16/06 5:30
8/16/06 6:00	15.96	-0.14	8/16/06 6:00
8/16/06 6:30	15.89	-0.07	8/16/06 6:30
8/16/06 7:00	15.87	-0.02	8/16/06 7:00
8/16/06 7:30	15.87	0.00	8/16/06 7:30
8/16/06 8:00	15.94	0.07	8/16/06 8:00
8/16/06 8:30	16.13	0.19	8/16/06 8:30
8/16/06 9:00	16.42	0.29	8/16/06 9:00
8/16/06 9:30	16.63	0.21	8/16/06 9:30
8/16/06 10:00	16.70	0.07	8/16/06 10:00
8/16/06 10:30	16.75	0.05	8/16/06 10:30
8/16/06 11:00	16.77	0.02	8/16/06 11:00
8/16/06 11:30	16.77	0.00	8/16/06 11:30
8/16/06 12:00	16.77	0.00	8/16/06 12:00
8/16/06 12:30	16.77	0.00	8/16/06 12:30
8/16/06 13:00	16.77	0.00	8/16/06 13:00
8/16/06 13:30	16.80	0.02	8/16/06 13:30
8/16/06 14:00	16.80	0.00	8/16/06 14:00
8/16/06 14:30	16.80	0.00	8/16/06 14:30
8/16/06 15:00	16.82	0.02	8/16/06 15:00
8/16/06 15:30	16.82	0.00	8/16/06 15:30
8/16/06 16:00	16.84	0.02	8/16/06 16:00
8/16/06 16:30	16.84	0.00	8/16/06 16:30
8/16/06 17:00	16.82	-0.02	8/16/06 17:00
8/16/06 17:30	16.84	0.02	8/16/06 17:30
8/16/06 18:00	16.84	0.00	8/16/06 18:00
8/16/06 18:30	16.84	0.00	8/16/06 18:30
8/16/06 19:00	16.84	0.00	8/16/06 19:00
8/16/06 19:30	16.87	0.02	8/16/06 19:30
8/16/06 20:00	16.84	-0.02	8/16/06 20:00
8/16/06 20:30	16.84	0.00	8/16/06 20:30
8/16/06 21:00	16.84	0.00	8/16/06 21:00
8/16/06 21:30	16.80	-0.05	8/16/06 21:30
8/16/06 22:00	16.73	-0.07	8/16/06 22:00
8/16/06 22:30	16.73	0.00	8/16/06 22:30
8/16/06 23:00	16.82	0.09	8/16/06 23:00
8/16/06 23:30	16.99	0.17	8/16/06 23:30
8/17/06 0:00	17.13	0.14	8/17/06 0:00
8/17/06 0:30	17.27	0.14	8/17/06 0:30
8/17/06 1:00	17.37	0.10	8/17/06 1:00
8/17/06 1:30	17.39	0.02	8/17/06 1:30
8/17/06 2:00	17.37	-0.02	8/17/06 2:00
8/17/06 2:30	17.32	-0.05	8/17/06 2:30
8/17/06 3:00	17.23	-0.09	8/17/06 3:00
8/17/06 3:30	17.13	-0.10	8/17/06 3:30
8/17/06 4:00	16.94	-0.19	8/17/06 4:00
8/17/06 4:30	16.73	-0.21	8/17/06 4:30
8/17/06 5:00	16.58	-0.14	8/17/06 5:00
8/17/06 5:30	16.46	-0.12	8/17/06 5:30
8/17/06 6:00	16.34	-0.12	8/17/06 6:00
8/17/06 6:30	16.27	-0.07	8/17/06 6:30
8/17/06 7:00	16.25	-0.02	8/17/06 7:00
8/17/06 7:30	16.23	-0.02	8/17/06 7:30
8/17/06 8:00	16.23	0.00	8/17/06 8:00
8/17/06 8:30	16.27	0.05	8/17/06 8:30
8/17/06 9:00	16.30	0.02	8/17/06 9:00
8/17/06 9:30	16.37	0.07	8/17/06 9:30
8/17/06 10:00	16.51	0.14	8/17/06 10:00
8/17/06 10:30	16.58	0.07	8/17/06 10:30
8/17/06 11:00	16.61	0.02	8/17/06 11:00
8/17/06 11:30	16.63	0.02	8/17/06 11:30
8/17/06 12:00	16.63	0.00	8/17/06 12:00
8/17/06 12:30	16.65	0.02	8/17/06 12:30

8/17/06 13:00	16.63	-0.02	8/17/06 13:00
8/17/06 13:30	16.63	0.00	8/17/06 13:30
8/17/06 14:00	16.65	0.02	8/17/06 14:00
8/17/06 14:30	16.65	0.00	8/17/06 14:30
8/17/06 15:00	16.65	0.00	8/17/06 15:00
8/17/06 15:30	16.68	0.02	8/17/06 15:30
8/17/06 16:00	16.70	0.02	8/17/06 16:00
8/17/06 16:30	16.70	0.00	8/17/06 16:30
8/17/06 17:00	16.73	0.02	8/17/06 17:00
8/17/06 17:30	16.73	0.00	8/17/06 17:30
8/17/06 18:00	16.75	0.02	8/17/06 18:00
8/17/06 18:30	16.77	0.02	8/17/06 18:30
8/17/06 19:00	16.75	-0.02	8/17/06 19:00
8/17/06 19:30	16.75	0.00	8/17/06 19:30
8/17/06 20:00	16.75	0.00	8/17/06 20:00
8/17/06 20:30	16.75	0.00	8/17/06 20:30
8/17/06 21:00	16.75	0.00	8/17/06 21:00
8/17/06 21:30	16.75	0.00	8/17/06 21:30
8/17/06 22:00	16.70	-0.05	8/17/06 22:00
8/17/06 22:30	16.63	-0.07	8/17/06 22:30
8/17/06 23:00	16.51	-0.12	8/17/06 23:00
8/17/06 23:30	16.27	-0.24	8/17/06 23:30
8/18/06 0:00	16.42	0.14	8/18/06 0:00
8/18/06 0:30	16.77	0.36	8/18/06 0:30
8/18/06 1:00	17.06	0.28	8/18/06 1:00
8/18/06 1:30	17.27	0.21	8/18/06 1:30
8/18/06 2:00	17.39	0.12	8/18/06 2:00
8/18/06 2:30	17.44	0.05	8/18/06 2:30
8/18/06 3:00	17.39	-0.05	8/18/06 3:00
8/18/06 3:30	17.32	-0.07	8/18/06 3:30
8/18/06 4:00	17.23	-0.09	8/18/06 4:00
8/18/06 4:30	17.13	-0.10	8/18/06 4:30
8/18/06 5:00	16.73	-0.40	8/18/06 5:00
8/18/06 5:30	16.18	-0.55	8/18/06 5:30
8/18/06 6:00	15.70	-0.48	8/18/06 6:00
8/18/06 6:30	15.41	-0.29	8/18/06 6:30
8/18/06 7:00	15.27	-0.14	8/18/06 7:00
8/18/06 7:30	15.22	-0.05	8/18/06 7:30
8/18/06 8:00	15.60	0.38	8/18/06 8:00
8/18/06 8:30	16.08	0.48	8/18/06 8:30
8/18/06 9:00	16.37	0.29	8/18/06 9:00
8/18/06 9:30	16.49	0.12	8/18/06 9:30
8/18/06 10:00	16.56	0.07	8/18/06 10:00
8/18/06 10:30	16.58	0.02	8/18/06 10:30
8/18/06 11:00	16.61	0.02	8/18/06 11:00
8/18/06 11:30	16.63	0.02	8/18/06 11:30
8/18/06 12:00	16.65	0.02	8/18/06 12:00
8/18/06 12:30	16.68	0.02	8/18/06 12:30
8/18/06 13:00	16.70	0.02	8/18/06 13:00
8/18/06 13:30	16.70	0.00	8/18/06 13:30
8/18/06 14:00	16.73	0.02	8/18/06 14:00
8/18/06 14:30	16.73	0.00	8/18/06 14:30
8/18/06 15:00	16.75	0.02	8/18/06 15:00
8/18/06 15:30	16.75	0.00	8/18/06 15:30
8/18/06 16:00	16.77	0.02	8/18/06 16:00
8/18/06 16:30	16.80	0.02	8/18/06 16:30
8/18/06 17:00	16.82	0.02	8/18/06 17:00
8/18/06 17:30	16.82	0.00	8/18/06 17:30
8/18/06 18:00	16.87	0.05	8/18/06 18:00
8/18/06 18:30	16.92	0.05	8/18/06 18:30
8/18/06 19:00	16.92	0.00	8/18/06 19:00
8/18/06 19:30	16.94	0.02	8/18/06 19:30
8/18/06 20:00	16.94	0.00	8/18/06 20:00
8/18/06 20:30	16.96	0.02	8/18/06 20:30

8/18/06 21:00	16.96	0.00	8/18/06 21:00
8/18/06 21:30	16.99	0.02	8/18/06 21:30
8/18/06 22:00	16.96	-0.02	8/18/06 22:00
8/18/06 22:30	16.96	0.00	8/18/06 22:30
8/18/06 23:00	16.94	-0.02	8/18/06 23:00
8/18/06 23:30	16.87	-0.07	8/18/06 23:30
8/19/06 0:00	16.77	-0.09	8/19/06 0:00
8/19/06 0:30	16.80	0.02	8/19/06 0:30
8/19/06 1:00	17.23	0.43	8/19/06 1:00
8/19/06 1:30	17.77	0.55	8/19/06 1:30
8/19/06 2:00	18.15	0.38	8/19/06 2:00
8/19/06 2:30	18.41	0.26	8/19/06 2:30
8/19/06 3:00	18.53	0.12	8/19/06 3:00
8/19/06 3:30	18.53	0.00	8/19/06 3:30
8/19/06 4:00	18.49	-0.05	8/19/06 4:00
8/19/06 4:30	18.37	-0.12	8/19/06 4:30
8/19/06 5:00	18.27	-0.09	8/19/06 5:00
8/19/06 5:30	18.15	-0.12	8/19/06 5:30
8/19/06 6:00	18.03	-0.12	8/19/06 6:00
8/19/06 6:30	17.92	-0.12	8/19/06 6:30
8/19/06 7:00	17.77	-0.14	8/19/06 7:00
8/19/06 7:30	17.53	-0.24	8/19/06 7:30
8/19/06 8:00	17.42	-0.12	8/19/06 8:00
8/19/06 8:30	17.44	0.02	8/19/06 8:30
8/19/06 9:00	17.49	0.05	8/19/06 9:00
8/19/06 9:30	17.51	0.02	8/19/06 9:30
8/19/06 10:00	17.51	0.00	8/19/06 10:00
8/19/06 10:30	17.53	0.02	8/19/06 10:30
8/19/06 11:00	17.56	0.02	8/19/06 11:00
8/19/06 11:30	17.56	0.00	8/19/06 11:30
8/19/06 12:00	17.58	0.02	8/19/06 12:00
8/19/06 12:30	17.56	-0.02	8/19/06 12:30
8/19/06 13:00	17.58	0.02	8/19/06 13:00
8/19/06 13:30	17.58	0.00	8/19/06 13:30
8/19/06 14:00	17.58	0.00	8/19/06 14:00
8/19/06 14:30	17.58	0.00	8/19/06 14:30
8/19/06 15:00	17.56	-0.02	8/19/06 15:00
8/19/06 15:30	17.53	-0.02	8/19/06 15:30
8/19/06 16:00	17.51	-0.02	8/19/06 16:00
8/19/06 16:30	17.56	0.05	8/19/06 16:30
8/19/06 17:00	17.58	0.02	8/19/06 17:00
8/19/06 17:30	17.51	-0.07	8/19/06 17:30
8/19/06 18:00	17.51	0.00	8/19/06 18:00
8/19/06 18:30	17.56	0.05	8/19/06 18:30
8/19/06 19:00	17.53	-0.02	8/19/06 19:00
8/19/06 19:30	17.56	0.02	8/19/06 19:30
8/19/06 20:00	17.58	0.02	8/19/06 20:00
8/19/06 20:30	17.60	0.02	8/19/06 20:30
8/19/06 21:00	17.63	0.02	8/19/06 21:00
8/19/06 21:30	17.65	0.02	8/19/06 21:30
8/19/06 22:00	17.65	0.00	8/19/06 22:00
8/19/06 22:30	17.63	-0.02	8/19/06 22:30
8/19/06 23:00	17.58	-0.05	8/19/06 23:00
8/19/06 23:30	17.56	-0.02	8/19/06 23:30
8/20/06 0:00	17.46	-0.10	8/20/06 0:00
8/20/06 0:30	17.34	-0.12	8/20/06 0:30
8/20/06 1:00	17.18	-0.17	8/20/06 1:00
8/20/06 1:30	16.89	-0.28	8/20/06 1:30
8/20/06 2:00	17.15	0.26	8/20/06 2:00
8/20/06 2:30	17.65	0.50	8/20/06 2:30
8/20/06 3:00	18.08	0.43	8/20/06 3:00
8/20/06 3:30	18.44	0.36	8/20/06 3:30
8/20/06 4:00	18.67	0.24	8/20/06 4:00
8/20/06 4:30	18.75	0.07	8/20/06 4:30

8/20/06 5:00	18.70	-0.05	8/20/06 5:00
8/20/06 5:30	18.63	-0.07	8/20/06 5:30
8/20/06 6:00	18.53	-0.09	8/20/06 6:00
8/20/06 6:30	18.44	-0.10	8/20/06 6:30
8/20/06 7:00	18.32	-0.12	8/20/06 7:00
8/20/06 7:30	18.20	-0.12	8/20/06 7:30
8/20/06 8:00	18.10	-0.10	8/20/06 8:00
8/20/06 8:30	17.96	-0.14	8/20/06 8:30
8/20/06 9:00	17.84	-0.12	8/20/06 9:00
8/20/06 9:30	17.82	-0.02	8/20/06 9:30
8/20/06 10:00	17.82	0.00	8/20/06 10:00
8/20/06 10:30	17.84	0.02	8/20/06 10:30
8/20/06 11:00	17.87	0.02	8/20/06 11:00
8/20/06 11:30	17.87	0.00	8/20/06 11:30
8/20/06 12:00	17.89	0.02	8/20/06 12:00
8/20/06 12:30	17.89	0.00	8/20/06 12:30
8/20/06 13:00	17.89	0.00	8/20/06 13:00
8/20/06 13:30	17.89	0.00	8/20/06 13:30
8/20/06 14:00	17.89	0.00	8/20/06 14:00
8/20/06 14:30	17.89	0.00	8/20/06 14:30
8/20/06 15:00	17.89	0.00	8/20/06 15:00
8/20/06 15:30	17.87	-0.02	8/20/06 15:30
8/20/06 16:00	17.82	-0.05	8/20/06 16:00
8/20/06 16:30	17.80	-0.02	8/20/06 16:30
8/20/06 17:00	17.84	0.05	8/20/06 17:00
8/20/06 17:30	17.92	0.07	8/20/06 17:30
8/20/06 18:00	18.01	0.09	8/20/06 18:00
8/20/06 18:30	18.03	0.02	8/20/06 18:30
8/20/06 19:00	17.89	-0.14	8/20/06 19:00
8/20/06 19:30	17.82	-0.07	8/20/06 19:30
8/20/06 20:00	17.82	0.00	8/20/06 20:00
8/20/06 20:30	17.84	0.02	8/20/06 20:30
8/20/06 21:00	17.87	0.02	8/20/06 21:00
8/20/06 21:30	17.87	0.00	8/20/06 21:30
8/20/06 22:00	17.87	0.00	8/20/06 22:00
8/20/06 22:30	17.87	0.00	8/20/06 22:30
8/20/06 23:00	17.84	-0.02	8/20/06 23:00
8/20/06 23:30	17.77	-0.07	8/20/06 23:30
8/21/06 0:00	17.65	-0.12	8/21/06 0:00
8/21/06 0:30	17.42	-0.24	8/21/06 0:30
8/21/06 1:00	17.08	-0.33	8/21/06 1:00
8/21/06 1:30	16.77	-0.31	8/21/06 1:30
8/21/06 2:00	16.53	-0.24	8/21/06 2:00
8/21/06 2:30	16.56	0.02	8/21/06 2:30
8/21/06 3:00	17.18	0.62	8/21/06 3:00
8/21/06 3:30	17.60	0.43	8/21/06 3:30
8/21/06 4:00	17.94	0.33	8/21/06 4:00
8/21/06 4:30	18.18	0.24	8/21/06 4:30
8/21/06 5:00	18.34	0.17	8/21/06 5:00
8/21/06 5:30	18.41	0.07	8/21/06 5:30
8/21/06 6:00	18.41	0.00	8/21/06 6:00
8/21/06 6:30	18.37	-0.05	8/21/06 6:30
8/21/06 7:00	18.32	-0.05	8/21/06 7:00
8/21/06 7:30	18.27	-0.05	8/21/06 7:30
8/21/06 8:00	18.18	-0.09	8/21/06 8:00
8/21/06 8:30	18.08	-0.10	8/21/06 8:30
8/21/06 9:00	17.96	-0.12	8/21/06 9:00
8/21/06 9:30	17.84	-0.12	8/21/06 9:30
8/21/06 10:00	17.80	-0.05	8/21/06 10:00
8/21/06 10:30	17.80	0.00	8/21/06 10:30
8/21/06 11:00	17.82	0.02	8/21/06 11:00
8/21/06 11:30	17.84	0.02	8/21/06 11:30
8/21/06 12:00	17.84	0.00	8/21/06 12:00
8/21/06 12:30	17.84	0.00	8/21/06 12:30

8/21/06 13:00	17.84	0.00	8/21/06 13:00
8/21/06 13:30	17.84	0.00	8/21/06 13:30
8/21/06 14:00	17.84	0.00	8/21/06 14:00
8/21/06 14:30	17.82	-0.02	8/21/06 14:30
8/21/06 15:00	17.82	0.00	8/21/06 15:00
8/21/06 15:30	17.82	0.00	8/21/06 15:30
8/21/06 16:00	17.80	-0.02	8/21/06 16:00
8/21/06 16:30	17.80	0.00	8/21/06 16:30
8/21/06 17:00	17.77	-0.02	8/21/06 17:00
8/21/06 17:30	17.72	-0.05	8/21/06 17:30
8/21/06 18:00	17.80	0.07	8/21/06 18:00
8/21/06 18:30	17.92	0.12	8/21/06 18:30
8/21/06 19:00	17.94	0.02	8/21/06 19:00
8/21/06 19:30	17.89	-0.05	8/21/06 19:30
8/21/06 20:00	17.82	-0.07	8/21/06 20:00
8/21/06 20:30	17.82	0.00	8/21/06 20:30
8/21/06 21:00	17.80	-0.02	8/21/06 21:00
8/21/06 21:30	17.77	-0.02	8/21/06 21:30
8/21/06 22:00	17.68	-0.09	8/21/06 22:00
8/21/06 22:30	17.44	-0.24	8/21/06 22:30
8/21/06 23:00	17.18	-0.26	8/21/06 23:00
8/21/06 23:30	16.84	-0.33	8/21/06 23:30
8/22/06 0:00	16.56	-0.29	8/22/06 0:00
8/22/06 0:30	16.32	-0.24	8/22/06 0:30
8/22/06 1:00	16.08	-0.24	8/22/06 1:00
8/22/06 1:30	15.96	-0.12	8/22/06 1:30
8/22/06 2:00	15.87	-0.10	8/22/06 2:00
8/22/06 2:30	15.77	-0.09	8/22/06 2:30
8/22/06 3:00	15.63	-0.14	8/22/06 3:00
8/22/06 3:30	15.63	0.00	8/22/06 3:30
8/22/06 4:00	16.51	0.88	8/22/06 4:00
8/22/06 4:30	16.99	0.48	8/22/06 4:30
8/22/06 5:00	17.30	0.31	8/22/06 5:00
8/22/06 5:30	17.51	0.21	8/22/06 5:30
8/22/06 6:00	17.68	0.17	8/22/06 6:00
8/22/06 6:30	17.75	0.07	8/22/06 6:30
8/22/06 7:00	17.75	0.00	8/22/06 7:00
8/22/06 7:30	17.75	0.00	8/22/06 7:30
8/22/06 8:00	17.72	-0.02	8/22/06 8:00
8/22/06 8:30	17.68	-0.05	8/22/06 8:30
8/22/06 9:00	17.63	-0.05	8/22/06 9:00
8/22/06 9:30	17.56	-0.07	8/22/06 9:30
8/22/06 10:00	17.49	-0.07	8/22/06 10:00
8/22/06 10:30	17.44	-0.05	8/22/06 10:30
8/22/06 11:00	17.44	0.00	8/22/06 11:00
8/22/06 11:30	17.46	0.02	8/22/06 11:30
8/22/06 12:00	17.49	0.02	8/22/06 12:00
8/22/06 12:30	17.49	0.00	8/22/06 12:30
8/22/06 13:00	17.49	0.00	8/22/06 13:00
8/22/06 13:30	17.49	0.00	8/22/06 13:30
8/22/06 14:00	17.49	0.00	8/22/06 14:00
8/22/06 14:30	17.49	0.00	8/22/06 14:30
8/22/06 15:00	17.49	0.00	8/22/06 15:00
8/22/06 15:30	17.49	0.00	8/22/06 15:30
8/22/06 16:00	17.49	0.00	8/22/06 16:00
8/22/06 16:30	17.49	0.00	8/22/06 16:30
8/22/06 17:00	17.46	-0.02	8/22/06 17:00
8/22/06 17:30	17.42	-0.05	8/22/06 17:30
8/22/06 18:00	17.44	0.02	8/22/06 18:00
8/22/06 18:30	17.53	0.10	8/22/06 18:30
8/22/06 19:00	17.60	0.07	8/22/06 19:00
8/22/06 19:30	17.68	0.07	8/22/06 19:30
8/22/06 20:00	17.68	0.00	8/22/06 20:00
8/22/06 20:30	17.60	-0.07	8/22/06 20:30

8/22/06 21:00	17.49	-0.12	8/22/06 21:00
8/22/06 21:30	17.34	-0.14	8/22/06 21:30
8/22/06 22:00	17.08	-0.26	8/22/06 22:00
8/22/06 22:30	16.77	-0.31	8/22/06 22:30
8/22/06 23:00	16.51	-0.26	8/22/06 23:00
8/22/06 23:30	16.30	-0.22	8/22/06 23:30
8/23/06 0:00	16.13	-0.17	8/23/06 0:00
8/23/06 0:30	16.01	-0.12	8/23/06 0:30
8/23/06 1:00	15.89	-0.12	8/23/06 1:00
8/23/06 1:30	15.82	-0.07	8/23/06 1:30
8/23/06 2:00	15.75	-0.07	8/23/06 2:00
8/23/06 2:30	15.60	-0.14	8/23/06 2:30
8/23/06 3:00	15.48	-0.12	8/23/06 3:00
8/23/06 3:30	15.41	-0.07	8/23/06 3:30
8/23/06 4:00	15.77	0.36	8/23/06 4:00
8/23/06 4:30	16.42	0.64	8/23/06 4:30
8/23/06 5:00	16.75	0.33	8/23/06 5:00
8/23/06 5:30	17.01	0.26	8/23/06 5:30
8/23/06 6:00	17.20	0.19	8/23/06 6:00
8/23/06 6:30	17.34	0.14	8/23/06 6:30
8/23/06 7:00	17.42	0.07	8/23/06 7:00
8/23/06 7:30	17.42	0.00	8/23/06 7:30
8/23/06 8:00	17.42	0.00	8/23/06 8:00
8/23/06 8:30	17.39	-0.02	8/23/06 8:30
8/23/06 9:00	17.37	-0.02	8/23/06 9:00
8/23/06 9:30	17.32	-0.05	8/23/06 9:30
8/23/06 10:00	17.27	-0.05	8/23/06 10:00
8/23/06 10:30	17.23	-0.05	8/23/06 10:30
8/23/06 11:00	17.15	-0.07	8/23/06 11:00
8/23/06 11:30	17.13	-0.02	8/23/06 11:30
8/23/06 12:00	17.15	0.02	8/23/06 12:00
8/23/06 12:30	17.15	0.00	8/23/06 12:30
8/23/06 13:00	17.18	0.02	8/23/06 13:00
8/23/06 13:30	17.18	0.00	8/23/06 13:30
8/23/06 14:00	17.18	0.00	8/23/06 14:00
8/23/06 14:30	17.18	0.00	8/23/06 14:30
8/23/06 15:00	17.20	0.02	8/23/06 15:00
8/23/06 15:30	17.20	0.00	8/23/06 15:30
8/23/06 16:00	17.20	0.00	8/23/06 16:00
8/23/06 16:30	17.20	0.00	8/23/06 16:30
8/23/06 17:00	17.20	0.00	8/23/06 17:00
8/23/06 17:30	17.18	-0.02	8/23/06 17:30
8/23/06 18:00	17.13	-0.05	8/23/06 18:00
8/23/06 18:30	17.20	0.07	8/23/06 18:30
8/23/06 19:00	17.34	0.14	8/23/06 19:00
8/23/06 19:30	17.49	0.14	8/23/06 19:30
8/23/06 20:00	17.49	0.00	8/23/06 20:00
8/23/06 20:30	17.44	-0.05	8/23/06 20:30
8/23/06 21:00	17.32	-0.12	8/23/06 21:00
8/23/06 21:30	17.18	-0.14	8/23/06 21:30
8/23/06 22:00	16.87	-0.31	8/23/06 22:00
8/23/06 22:30	16.58	-0.29	8/23/06 22:30
8/23/06 23:00	16.39	-0.19	8/23/06 23:00
8/23/06 23:30	16.20	-0.19	8/23/06 23:30
8/24/06 0:00	16.08	-0.12	8/24/06 0:00
8/24/06 0:30	15.94	-0.14	8/24/06 0:30
8/24/06 1:00	15.80	-0.14	8/24/06 1:00
8/24/06 1:30	15.75	-0.05	8/24/06 1:30
8/24/06 2:00	15.60	-0.14	8/24/06 2:00
8/24/06 2:30	15.60	0.00	8/24/06 2:30
8/24/06 3:00	15.53	-0.07	8/24/06 3:00
8/24/06 3:30	15.51	-0.02	8/24/06 3:30
8/24/06 4:00	15.46	-0.05	8/24/06 4:00
8/24/06 4:30	15.44	-0.02	8/24/06 4:30

8/24/06 5:00	15.75	0.31	8/24/06 5:00
8/24/06 5:30	16.23	0.48	8/24/06 5:30
8/24/06 6:00	16.49	0.26	8/24/06 6:00
8/24/06 6:30	16.65	0.17	8/24/06 6:30
8/24/06 7:00	16.75	0.10	8/24/06 7:00
8/24/06 7:30	16.80	0.05	8/24/06 7:30
8/24/06 8:00	16.82	0.02	8/24/06 8:00
8/24/06 8:30	16.84	0.02	8/24/06 8:30
8/24/06 9:00	16.84	0.00	8/24/06 9:00
8/24/06 9:30	16.82	-0.02	8/24/06 9:30
8/24/06 10:00	16.80	-0.02	8/24/06 10:00
8/24/06 10:30	16.77	-0.02	8/24/06 10:30
8/24/06 11:00	16.75	-0.02	8/24/06 11:00
8/24/06 11:30	16.73	-0.02	8/24/06 11:30
8/24/06 12:00	16.73	0.00	8/24/06 12:00
8/24/06 12:30	16.73	0.00	8/24/06 12:30
8/24/06 13:00	16.73	0.00	8/24/06 13:00
8/24/06 13:30	16.73	0.00	8/24/06 13:30
8/24/06 14:00	16.73	0.00	8/24/06 14:00
8/24/06 14:30	16.73	0.00	8/24/06 14:30
8/24/06 15:00	16.73	0.00	8/24/06 15:00
8/24/06 15:30	16.73	0.00	8/24/06 15:30
8/24/06 16:00	16.73	0.00	8/24/06 16:00
8/24/06 16:30	16.73	0.00	8/24/06 16:30
8/24/06 17:00	16.73	0.00	8/24/06 17:00
8/24/06 17:30	16.70	-0.02	8/24/06 17:30
8/24/06 18:00	16.68	-0.02	8/24/06 18:00
8/24/06 18:30	16.68	0.00	8/24/06 18:30
8/24/06 19:00	16.75	0.07	8/24/06 19:00
8/24/06 19:30	16.84	0.09	8/24/06 19:30
8/24/06 20:00	16.92	0.07	8/24/06 20:00
8/24/06 20:30	16.94	0.02	8/24/06 20:30
8/24/06 21:00	16.89	-0.05	8/24/06 21:00
8/24/06 21:30	16.80	-0.10	8/24/06 21:30
8/24/06 22:00	16.56	-0.24	8/24/06 22:00
8/24/06 22:30	16.25	-0.31	8/24/06 22:30
8/24/06 23:00	15.96	-0.29	8/24/06 23:00
8/24/06 23:30	15.84	-0.12	8/24/06 23:30
8/25/06 0:00	15.65	-0.19	8/25/06 0:00
8/25/06 0:30	15.46	-0.19	8/25/06 0:30
8/25/06 1:00	15.34	-0.12	8/25/06 1:00
8/25/06 1:30	15.20	-0.14	8/25/06 1:30
8/25/06 2:00	14.94	-0.26	8/25/06 2:00
8/25/06 2:30	14.82	-0.12	8/25/06 2:30
8/25/06 3:00	14.65	-0.17	8/25/06 3:00
8/25/06 3:30	14.43	-0.22	8/25/06 3:30
8/25/06 4:00	14.31	-0.12	8/25/06 4:00
8/25/06 4:30	14.17	-0.14	8/25/06 4:30
8/25/06 5:00	14.07	-0.10	8/25/06 5:00
8/25/06 5:30	13.98	-0.10	8/25/06 5:30
8/25/06 6:00	14.91	0.93	8/25/06 6:00
8/25/06 6:30	15.34	0.43	8/25/06 6:30
8/25/06 7:00	15.60	0.26	8/25/06 7:00
8/25/06 7:30	15.75	0.14	8/25/06 7:30
8/25/06 8:00	15.84	0.10	8/25/06 8:00
8/25/06 8:30	15.89	0.05	8/25/06 8:30
8/25/06 9:00	15.91	0.02	8/25/06 9:00
8/25/06 9:30	15.94	0.02	8/25/06 9:30
8/25/06 10:00	15.96	0.02	8/25/06 10:00
8/25/06 10:30	15.96	0.00	8/25/06 10:30
8/25/06 11:00	15.99	0.02	8/25/06 11:00
8/25/06 11:30	15.99	0.00	8/25/06 11:30
8/25/06 12:00	15.99	0.00	8/25/06 12:00
8/25/06 12:30	16.01	0.02	8/25/06 12:30

8/25/06 13:00	16.03	0.02	8/25/06 13:00
8/25/06 13:30	16.06	0.02	8/25/06 13:30
8/25/06 14:00	16.08	0.02	8/25/06 14:00
8/25/06 14:30	16.11	0.02	8/25/06 14:30
8/25/06 15:00	16.15	0.05	8/25/06 15:00
8/25/06 15:30	16.18	0.02	8/25/06 15:30
8/25/06 16:00	16.20	0.02	8/25/06 16:00
8/25/06 16:30	16.25	0.05	8/25/06 16:30
8/25/06 17:00	16.25	0.00	8/25/06 17:00
8/25/06 17:30	16.27	0.02	8/25/06 17:30
8/25/06 18:00	16.30	0.02	8/25/06 18:00
8/25/06 18:30	16.30	0.00	8/25/06 18:30
8/25/06 19:00	16.30	0.00	8/25/06 19:00
8/25/06 19:30	16.42	0.12	8/25/06 19:30
8/25/06 20:00	16.58	0.17	8/25/06 20:00
8/25/06 20:30	16.75	0.17	8/25/06 20:30
8/25/06 21:00	16.80	0.05	8/25/06 21:00
8/25/06 21:30	16.82	0.02	8/25/06 21:30
8/25/06 22:00	16.80	-0.02	8/25/06 22:00
8/25/06 22:30	16.73	-0.07	8/25/06 22:30
8/25/06 23:00	16.65	-0.07	8/25/06 23:00
8/25/06 23:30	16.58	-0.07	8/25/06 23:30
8/26/06 0:00	16.49	-0.10	8/26/06 0:00
8/26/06 0:30	16.27	-0.22	8/26/06 0:30
8/26/06 1:00	15.96	-0.31	8/26/06 1:00
8/26/06 1:30	15.72	-0.24	8/26/06 1:30
8/26/06 2:00	15.46	-0.26	8/26/06 2:00
8/26/06 2:30	15.20	-0.26	8/26/06 2:30
8/26/06 3:00	15.06	-0.14	8/26/06 3:00
8/26/06 3:30	14.89	-0.17	8/26/06 3:30
8/26/06 4:00	14.74	-0.14	8/26/06 4:00
8/26/06 4:30	14.67	-0.07	8/26/06 4:30
8/26/06 5:00	14.48	-0.19	8/26/06 5:00
8/26/06 5:30	14.36	-0.12	8/26/06 5:30
8/26/06 6:00	14.29	-0.07	8/26/06 6:00
8/26/06 6:30	15.18	0.89	8/26/06 6:30
8/26/06 7:00	15.60	0.43	8/26/06 7:00
8/26/06 7:30	15.87	0.26	8/26/06 7:30
8/26/06 8:00	16.06	0.19	8/26/06 8:00
8/26/06 8:30	16.15	0.09	8/26/06 8:30
8/26/06 9:00	16.23	0.07	8/26/06 9:00
8/26/06 9:30	16.23	0.00	8/26/06 9:30
8/26/06 10:00	16.25	0.02	8/26/06 10:00
8/26/06 10:30	16.23	-0.02	8/26/06 10:30
8/26/06 11:00	16.23	0.00	8/26/06 11:00
8/26/06 11:30	16.20	-0.02	8/26/06 11:30
8/26/06 12:00	16.18	-0.02	8/26/06 12:00
8/26/06 12:30	16.15	-0.02	8/26/06 12:30
8/26/06 13:00	16.13	-0.02	8/26/06 13:00
8/26/06 13:30	16.15	0.02	8/26/06 13:30
8/26/06 14:00	16.18	0.02	8/26/06 14:00
8/26/06 14:30	16.23	0.05	8/26/06 14:30
8/26/06 15:00	16.25	0.02	8/26/06 15:00
8/26/06 15:30	16.30	0.05	8/26/06 15:30
8/26/06 16:00	16.32	0.02	8/26/06 16:00
8/26/06 16:30	16.37	0.05	8/26/06 16:30
8/26/06 17:00	16.37	0.00	8/26/06 17:00
8/26/06 17:30	16.39	0.02	8/26/06 17:30
8/26/06 18:00	16.42	0.02	8/26/06 18:00
8/26/06 18:30	16.42	0.00	8/26/06 18:30
8/26/06 19:00	16.46	0.05	8/26/06 19:00
8/26/06 19:30	16.75	0.29	8/26/06 19:30
8/26/06 20:00	17.15	0.40	8/26/06 20:00
8/26/06 20:30	17.49	0.33	8/26/06 20:30

8/26/06 21:00	17.63	0.14	8/26/06 21:00
8/26/06 21:30	17.68	0.05	8/26/06 21:30
8/26/06 22:00	17.63	-0.05	8/26/06 22:00
8/26/06 22:30	17.56	-0.07	8/26/06 22:30
8/26/06 23:00	17.51	-0.05	8/26/06 23:00
8/26/06 23:30	17.44	-0.07	8/26/06 23:30
8/27/06 0:00	17.37	-0.07	8/27/06 0:00
8/27/06 0:30	17.27	-0.10	8/27/06 0:30
8/27/06 1:00	17.15	-0.12	8/27/06 1:00
8/27/06 1:30	17.03	-0.12	8/27/06 1:30
8/27/06 2:00	16.89	-0.14	8/27/06 2:00
8/27/06 2:30	16.63	-0.26	8/27/06 2:30
8/27/06 3:00	16.27	-0.36	8/27/06 3:00
8/27/06 3:30	15.99	-0.29	8/27/06 3:30
8/27/06 4:00	15.72	-0.26	8/27/06 4:00
8/27/06 4:30	15.48	-0.24	8/27/06 4:30
8/27/06 5:00	15.32	-0.17	8/27/06 5:00
8/27/06 5:30	15.08	-0.24	8/27/06 5:30
8/27/06 6:00	14.84	-0.24	8/27/06 6:00
8/27/06 6:30	15.48	0.64	8/27/06 6:30
8/27/06 7:00	15.94	0.45	8/27/06 7:00
8/27/06 7:30	16.25	0.31	8/27/06 7:30
8/27/06 8:00	16.51	0.26	8/27/06 8:00
8/27/06 8:30	16.68	0.17	8/27/06 8:30
8/27/06 9:00	16.77	0.10	8/27/06 9:00
8/27/06 9:30	16.80	0.02	8/27/06 9:30
8/27/06 10:00	16.80	0.00	8/27/06 10:00
8/27/06 10:30	16.77	-0.02	8/27/06 10:30
8/27/06 11:00	16.73	-0.05	8/27/06 11:00
8/27/06 11:30	16.68	-0.05	8/27/06 11:30
8/27/06 12:00	16.63	-0.05	8/27/06 12:00
8/27/06 12:30	16.56	-0.07	8/27/06 12:30
8/27/06 13:00	16.51	-0.05	8/27/06 13:00
8/27/06 13:30	16.49	-0.02	8/27/06 13:30
8/27/06 14:00	16.53	0.05	8/27/06 14:00
8/27/06 14:30	16.56	0.02	8/27/06 14:30
8/27/06 15:00	16.61	0.05	8/27/06 15:00
8/27/06 15:30	16.63	0.02	8/27/06 15:30
8/27/06 16:00	16.68	0.05	8/27/06 16:00
8/27/06 16:30	16.70	0.02	8/27/06 16:30
8/27/06 17:00	16.70	0.00	8/27/06 17:00
8/27/06 17:30	16.75	0.05	8/27/06 17:30
8/27/06 18:00	16.77	0.02	8/27/06 18:00
8/27/06 18:30	16.75	-0.02	8/27/06 18:30
8/27/06 19:00	16.73	-0.02	8/27/06 19:00
8/27/06 19:30	17.20	0.48	8/27/06 19:30
8/27/06 20:00	17.94	0.74	8/27/06 20:00
8/27/06 20:30	18.58	0.64	8/27/06 20:30
8/27/06 21:00	18.94	0.36	8/27/06 21:00
8/27/06 21:30	19.06	0.12	8/27/06 21:30
8/27/06 22:00	18.96	-0.09	8/27/06 22:00
8/27/06 22:30	18.77	-0.19	8/27/06 22:30
8/27/06 23:00	18.56	-0.21	8/27/06 23:00
8/27/06 23:30	18.32	-0.24	8/27/06 23:30
8/28/06 0:00	18.08	-0.24	8/28/06 0:00
8/28/06 0:30	17.82	-0.26	8/28/06 0:30
8/28/06 1:00	17.58	-0.24	8/28/06 1:00
8/28/06 1:30	17.34	-0.24	8/28/06 1:30
8/28/06 2:00	17.08	-0.26	8/28/06 2:00
8/28/06 2:30	16.94	-0.14	8/28/06 2:30
8/28/06 3:00	16.70	-0.24	8/28/06 3:00
8/28/06 3:30	16.42	-0.29	8/28/06 3:30
8/28/06 4:00	16.25	-0.17	8/28/06 4:00
8/28/06 4:30	16.03	-0.22	8/28/06 4:30

8/28/06 5:00	15.87	-0.17	8/28/06 5:00
8/28/06 5:30	15.70	-0.17	8/28/06 5:30
8/28/06 6:00	15.51	-0.19	8/28/06 6:00
8/28/06 6:30	15.41	-0.10	8/28/06 6:30
8/28/06 7:00	15.25	-0.17	8/28/06 7:00
8/28/06 7:30	15.29	0.05	8/28/06 7:30
8/28/06 8:00	15.70	0.41	8/28/06 8:00
8/28/06 8:30	16.37	0.67	8/28/06 8:30
8/28/06 9:00	16.75	0.38	8/28/06 9:00
8/28/06 9:30	16.84	0.09	8/28/06 9:30
8/28/06 10:00	16.77	-0.07	8/28/06 10:00
8/28/06 10:30	16.68	-0.10	8/28/06 10:30
8/28/06 11:00	16.61	-0.07	8/28/06 11:00
8/28/06 11:30	16.51	-0.10	8/28/06 11:30
8/28/06 12:00	16.51	0.00	8/28/06 12:00
8/28/06 12:30	16.58	0.07	8/28/06 12:30
8/28/06 13:00	16.65	0.07	8/28/06 13:00
8/28/06 13:30	16.70	0.05	8/28/06 13:30
8/28/06 14:00	16.75	0.05	8/28/06 14:00
8/28/06 14:30	16.80	0.05	8/28/06 14:30
8/28/06 15:00	16.84	0.05	8/28/06 15:00
8/28/06 15:30	16.87	0.02	8/28/06 15:30
8/28/06 16:00	16.89	0.02	8/28/06 16:00
8/28/06 16:30	16.92	0.02	8/28/06 16:30
8/28/06 17:00	16.89	-0.02	8/28/06 17:00
8/28/06 17:30	16.92	0.02	8/28/06 17:30
8/28/06 18:00	16.96	0.05	8/28/06 18:00
8/28/06 18:30	16.94	-0.02	8/28/06 18:30
8/28/06 19:00	16.89	-0.05	8/28/06 19:00
8/28/06 19:30	16.89	0.00	8/28/06 19:30
8/28/06 20:00	17.37	0.48	8/28/06 20:00
8/28/06 20:30	18.01	0.64	8/28/06 20:30
8/28/06 21:00	18.51	0.50	8/28/06 21:00
8/28/06 21:30	18.87	0.36	8/28/06 21:30
8/28/06 22:00	19.08	0.21	8/28/06 22:00
8/28/06 22:30	19.10	0.02	8/28/06 22:30
8/28/06 23:00	19.01	-0.10	8/28/06 23:00
8/28/06 23:30	18.79	-0.21	8/28/06 23:30
8/29/06 0:00	18.53	-0.26	8/29/06 0:00
8/29/06 0:30	18.20	-0.33	8/29/06 0:30
8/29/06 1:00	17.94	-0.26	8/29/06 1:00
8/29/06 1:30	17.60	-0.33	8/29/06 1:30
8/29/06 2:00	17.25	-0.36	8/29/06 2:00
8/29/06 2:30	16.96	-0.29	8/29/06 2:30
8/29/06 3:00	16.77	-0.19	8/29/06 3:00
8/29/06 3:30	16.82	0.05	8/29/06 3:30
8/29/06 4:00	16.82	0.00	8/29/06 4:00
8/29/06 4:30	16.82	0.00	8/29/06 4:30
8/29/06 5:00	16.77	-0.05	8/29/06 5:00
8/29/06 5:30	16.73	-0.05	8/29/06 5:30
8/29/06 6:00	16.65	-0.07	8/29/06 6:00
8/29/06 6:30	16.63	-0.02	8/29/06 6:30
8/29/06 7:00	16.51	-0.12	8/29/06 7:00
8/29/06 7:30	16.46	-0.05	8/29/06 7:30
8/29/06 8:00	16.44	-0.02	8/29/06 8:00
8/29/06 8:30	16.49	0.05	8/29/06 8:30
8/29/06 9:00	16.61	0.12	8/29/06 9:00
8/29/06 9:30	16.77	0.17	8/29/06 9:30
8/29/06 10:00	16.89	0.12	8/29/06 10:00
8/29/06 10:30	16.92	0.02	8/29/06 10:30
8/29/06 11:00	16.87	-0.05	8/29/06 11:00
8/29/06 11:30	16.84	-0.02	8/29/06 11:30
8/29/06 12:00	16.87	0.02	8/29/06 12:00
8/29/06 12:30	16.89	0.02	8/29/06 12:30

8/29/06 13:00	16.92	0.02	8/29/06 13:00
8/29/06 13:30	16.94	0.02	8/29/06 13:30
8/29/06 14:00	16.94	0.00	8/29/06 14:00
8/29/06 14:30	16.96	0.02	8/29/06 14:30
8/29/06 15:00	16.96	0.00	8/29/06 15:00
8/29/06 15:30	16.94	-0.02	8/29/06 15:30
8/29/06 16:00	16.94	0.00	8/29/06 16:00
8/29/06 16:30	16.94	0.00	8/29/06 16:30
8/29/06 17:00	16.92	-0.02	8/29/06 17:00
8/29/06 17:30	16.92	0.00	8/29/06 17:30
8/29/06 18:00	16.89	-0.02	8/29/06 18:00
8/29/06 18:30	16.89	0.00	8/29/06 18:30
8/29/06 19:00	16.87	-0.02	8/29/06 19:00
8/29/06 19:30	16.80	-0.07	8/29/06 19:30
8/29/06 20:00	16.77	-0.02	8/29/06 20:00
8/29/06 20:30	16.73	-0.05	8/29/06 20:30
8/29/06 21:00	17.01	0.29	8/29/06 21:00
8/29/06 21:30	17.30	0.28	8/29/06 21:30
8/29/06 22:00	17.46	0.17	8/29/06 22:00
8/29/06 22:30	17.58	0.12	8/29/06 22:30
8/29/06 23:00	17.63	0.05	8/29/06 23:00
8/29/06 23:30	17.60	-0.02	8/29/06 23:30

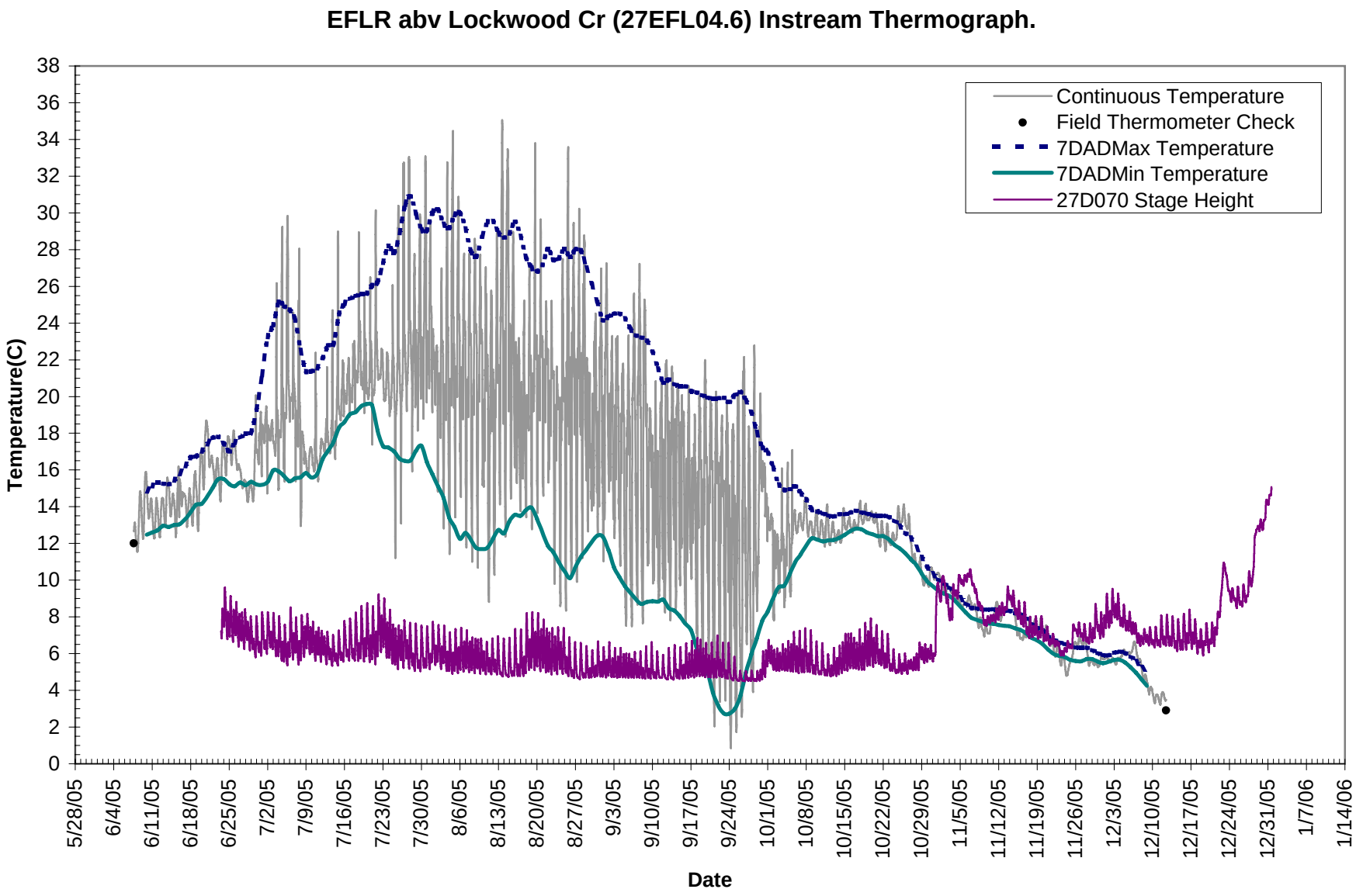
EFLR abv Lockwood Cr (27EFL04.6) Instream Thermograph.
Continuous Temperature
Field Thermometer Check
7DADMax Temperature
7DADMin Temperature
27D070 Stage Height
Temperature(C)
Date
0
2
4
6
8
10
12
14
16
18
20
22
24
26
28
30
32
34
36
38
5/28/05
6/4/05
6/11/05
6/18/05
6/25/05
7/2/05
7/9/05
7/16/05
7/23/05
7/30/05
8/6/05
8/13/05
8/20/05
8/27/05
9/3/05
9/10/05
9/17/05
9/24/05
10/1/05
10/8/05
10/15/05
10/22/05
10/29/05
11/5/05
11/12/05
11/19/05
11/26/05
12/3/05
12/10/05
12/17/05
12/24/05
12/31/05
1/7/06
1/14/06

user_study_id: EFLRTMDL
location_id: 27EFL04.6
serial_number(s): 804097.00
media: water

dst_adjusted_date_time	temp	temp_change	ref_temp	date_time	serial_number
6/7/05 16:00	12.65		12.00	6/7/05 16:00	804097
6/7/05 16:30	12.70	0.05		6/7/05 16:30	
6/7/05 17:00	12.75	0.05		6/7/05 17:00	
6/7/05 17:30	12.87	0.12		6/7/05 17:30	
6/7/05 18:00	12.97	0.10		6/7/05 18:00	
6/7/05 18:30	12.97	0.00		6/7/05 18:30	
6/7/05 19:00	13.02	0.05		6/7/05 19:00	
6/7/05 19:30	13.06	0.05		6/7/05 19:30	
6/7/05 20:00	13.14	0.07		6/7/05 20:00	
6/7/05 20:30	13.14	0.00		6/7/05 20:30	
6/7/05 21:00	13.09	-0.05		6/7/05 21:00	
6/7/05 21:30	12.99	-0.10		6/7/05 21:30	
6/7/05 22:00	12.90	-0.10		6/7/05 22:00	
6/7/05 22:30	12.80	-0.10		6/7/05 22:30	
6/7/05 23:00	12.70	-0.10		6/7/05 23:00	
6/7/05 23:30	12.61	-0.10		6/7/05 23:30	
6/8/05 0:00	12.51	-0.10		6/8/05 0:00	
6/8/05 0:30	12.41	-0.10		6/8/05 0:30	
6/8/05 1:00	12.32	-0.10		6/8/05 1:00	
6/8/05 1:30	12.22	-0.10		6/8/05 1:30	
6/8/05 2:00	12.12	-0.10		6/8/05 2:00	
6/8/05 2:30	12.02	-0.10		6/8/05 2:30	
6/8/05 3:00	11.95	-0.07		6/8/05 3:00	
6/8/05 3:30	11.88	-0.07		6/8/05 3:30	
6/8/05 4:00	11.83	-0.05		6/8/05 4:00	
6/8/05 4:30	11.78	-0.05		6/8/05 4:30	
6/8/05 5:00	11.73	-0.05		6/8/05 5:00	
6/8/05 5:30	11.66	-0.07		6/8/05 5:30	
6/8/05 6:00	11.61	-0.05		6/8/05 6:00	
6/8/05 6:30	11.59	-0.02		6/8/05 6:30	
6/8/05 7:00	11.56	-0.02		6/8/05 7:00	
6/8/05 7:30	11.54	-0.02		6/8/05 7:30	
6/8/05 8:00	11.56	0.02		6/8/05 8:00	
6/8/05 8:30	11.61	0.05		6/8/05 8:30	
6/8/05 9:00	11.64	0.02		6/8/05 9:00	
6/8/05 9:30	11.69	0.05		6/8/05 9:30	
6/8/05 10:00	11.78	0.10		6/8/05 10:00	
6/8/05 10:30	11.88	0.10		6/8/05 10:30	
6/8/05 11:00	12.00	0.12		6/8/05 11:00	
6/8/05 11:30	12.17	0.17		6/8/05 11:30	
6/8/05 12:00	12.34	0.17		6/8/05 12:00	
6/8/05 12:30	12.58	0.24		6/8/05 12:30	
6/8/05 13:00	12.77	0.19		6/8/05 13:00	
6/8/05 13:30	12.94	0.17		6/8/05 13:30	
6/8/05 14:00	13.19	0.24		6/8/05 14:00	
6/8/05 14:30	13.43	0.24		6/8/05 14:30	
6/8/05 15:00	13.69	0.26		6/8/05 15:00	
6/8/05 15:30	13.79	0.10		6/8/05 15:30	
6/8/05 16:00	13.95	0.17		6/8/05 16:00	
6/8/05 16:30	14.27	0.31		6/8/05 16:30	
6/8/05 17:00	14.46	0.19		6/8/05 17:00	
6/8/05 17:30	14.65	0.19		6/8/05 17:30	
6/8/05 18:00	14.72	0.07		6/8/05 18:00	
6/8/05 18:30	14.77	0.05		6/8/05 18:30	
6/8/05 19:00	14.84	0.07		6/8/05 19:00	
6/8/05 19:30	14.84	0.00		6/8/05 19:30	
6/8/05 20:00	14.84	0.00		6/8/05 20:00	
6/8/05 20:30	14.82	-0.02		6/8/05 20:30	

6/8/05 21:00	14.79	-0.02	6/8/05 21:00
6/8/05 21:30	14.72	-0.07	6/8/05 21:30
6/8/05 22:00	14.65	-0.07	6/8/05 22:00
6/8/05 22:30	14.55	-0.10	6/8/05 22:30
6/8/05 23:00	14.48	-0.07	6/8/05 23:00
6/8/05 23:30	14.41	-0.07	6/8/05 23:30
6/9/05 0:00	14.31	-0.10	6/9/05 0:00
6/9/05 0:30	14.19	-0.12	6/9/05 0:30
6/9/05 1:00	14.07	-0.12	6/9/05 1:00
6/9/05 1:30	13.93	-0.14	6/9/05 1:30
6/9/05 2:00	13.71	-0.22	6/9/05 2:00
6/9/05 2:30	13.52	-0.19	6/9/05 2:30
6/9/05 3:00	13.33	-0.19	6/9/05 3:00
6/9/05 3:30	13.14	-0.19	6/9/05 3:30
6/9/05 4:00	12.97	-0.17	6/9/05 4:00
6/9/05 4:30	12.82	-0.15	6/9/05 4:30
6/9/05 5:00	12.73	-0.10	6/9/05 5:00
6/9/05 5:30	12.65	-0.07	6/9/05 5:30
6/9/05 6:00	12.56	-0.10	6/9/05 6:00
6/9/05 6:30	12.44	-0.12	6/9/05 6:30
6/9/05 7:00	12.39	-0.05	6/9/05 7:00
6/9/05 7:30	12.32	-0.07	6/9/05 7:30
6/9/05 8:00	12.27	-0.05	6/9/05 8:00
6/9/05 8:30	12.24	-0.02	6/9/05 8:30
6/9/05 9:00	12.27	0.02	6/9/05 9:00
6/9/05 9:30	12.29	0.02	6/9/05 9:30
6/9/05 10:00	12.36	0.07	6/9/05 10:00
6/9/05 10:30	12.51	0.14	6/9/05 10:30
6/9/05 11:00	12.65	0.15	6/9/05 11:00
6/9/05 11:30	12.87	0.22	6/9/05 11:30
6/9/05 12:00	13.11	0.24	6/9/05 12:00
6/9/05 12:30	13.35	0.24	6/9/05 12:30
6/9/05 13:00	13.64	0.29	6/9/05 13:00
6/9/05 13:30	13.93	0.29	6/9/05 13:30
6/9/05 14:00	14.27	0.34	6/9/05 14:00
6/9/05 14:30	14.53	0.26	6/9/05 14:30
6/9/05 15:00	14.77	0.24	6/9/05 15:00
6/9/05 15:30	15.06	0.29	6/9/05 15:30
6/9/05 16:00	15.18	0.12	6/9/05 16:00
6/9/05 16:30	15.39	0.22	6/9/05 16:30
6/9/05 17:00	15.56	0.17	6/9/05 17:00
6/9/05 17:30	15.68	0.12	6/9/05 17:30
6/9/05 18:00	15.80	0.12	6/9/05 18:00
6/9/05 18:30	15.82	0.02	6/9/05 18:30
6/9/05 19:00	15.84	0.02	6/9/05 19:00
6/9/05 19:30	15.87	0.02	6/9/05 19:30
6/9/05 20:00	15.87	0.00	6/9/05 20:00
6/9/05 20:30	15.89	0.02	6/9/05 20:30
6/9/05 21:00	15.89	0.00	6/9/05 21:00
6/9/05 21:30	15.87	-0.02	6/9/05 21:30
6/9/05 22:00	15.80	-0.07	6/9/05 22:00
6/9/05 22:30	15.72	-0.07	6/9/05 22:30
6/9/05 23:00	15.63	-0.10	6/9/05 23:00
6/9/05 23:30	15.51	-0.12	6/9/05 23:30
6/10/05 0:00	15.39	-0.12	6/10/05 0:00
6/10/05 0:30	15.27	-0.12	6/10/05 0:30
6/10/05 1:00	15.15	-0.12	6/10/05 1:00
6/10/05 1:30	15.03	-0.12	6/10/05 1:30
6/10/05 2:00	14.86	-0.17	6/10/05 2:00
6/10/05 2:30	14.74	-0.12	6/10/05 2:30
6/10/05 3:00	14.60	-0.14	6/10/05 3:00
6/10/05 3:30	14.46	-0.14	6/10/05 3:30
6/10/05 4:00	14.29	-0.17	6/10/05 4:00
6/10/05 4:30	14.15	-0.14	6/10/05 4:30

6/10/05 5:00	13.98	-0.17	6/10/05 5:00
6/10/05 5:30	13.88	-0.10	6/10/05 5:30
6/10/05 6:00	13.79	-0.10	6/10/05 6:00
6/10/05 6:30	13.69	-0.10	6/10/05 6:30
6/10/05 7:00	13.57	-0.12	6/10/05 7:00
6/10/05 7:30	13.52	-0.05	6/10/05 7:30
6/10/05 8:00	13.47	-0.05	6/10/05 8:00
6/10/05 8:30	13.43	-0.05	6/10/05 8:30
6/10/05 9:00	13.38	-0.05	6/10/05 9:00
6/10/05 9:30	13.35	-0.02	6/10/05 9:30
6/10/05 10:00	13.38	0.02	6/10/05 10:00
6/10/05 10:30	13.40	0.02	6/10/05 10:30
6/10/05 11:00	13.43	0.02	6/10/05 11:00
6/10/05 11:30	13.47	0.05	6/10/05 11:30
6/10/05 12:00	13.52	0.05	6/10/05 12:00
6/10/05 12:30	13.57	0.05	6/10/05 12:30
6/10/05 13:00	13.64	0.07	6/10/05 13:00
6/10/05 13:30	13.69	0.05	6/10/05 13:30
6/10/05 14:00	13.74	0.05	6/10/05 14:00
6/10/05 14:30	13.79	0.05	6/10/05 14:30
6/10/05 15:00	13.91	0.12	6/10/05 15:00
6/10/05 15:30	13.98	0.07	6/10/05 15:30
6/10/05 16:00	14.10	0.12	6/10/05 16:00
6/10/05 16:30	14.19	0.10	6/10/05 16:30
6/10/05 17:00	14.29	0.10	6/10/05 17:00
6/10/05 17:30	14.34	0.05	6/10/05 17:30
6/10/05 18:00	14.39	0.05	6/10/05 18:00
6/10/05 18:30	14.43	0.05	6/10/05 18:30
6/10/05 19:00	14.43	0.00	6/10/05 19:00
6/10/05 19:30	14.46	0.02	6/10/05 19:30
6/10/05 20:00	14.43	-0.02	6/10/05 20:00
6/10/05 20:30	14.41	-0.02	6/10/05 20:30
6/10/05 21:00	14.36	-0.05	6/10/05 21:00
6/10/05 21:30	14.29	-0.07	6/10/05 21:30
6/10/05 22:00	14.22	-0.07	6/10/05 22:00
6/10/05 22:30	14.15	-0.07	6/10/05 22:30
6/10/05 23:00	14.05	-0.10	6/10/05 23:00
6/10/05 23:30	13.95	-0.10	6/10/05 23:30
6/11/05 0:00	13.81	-0.14	6/11/05 0:00
6/11/05 0:30	13.71	-0.10	6/11/05 0:30
6/11/05 1:00	13.62	-0.10	6/11/05 1:00
6/11/05 1:30	13.50	-0.12	6/11/05 1:30
6/11/05 2:00	13.40	-0.10	6/11/05 2:00
6/11/05 2:30	13.28	-0.12	6/11/05 2:30
6/11/05 3:00	13.16	-0.12	6/11/05 3:00
6/11/05 3:30	13.04	-0.12	6/11/05 3:30
6/11/05 4:00	12.92	-0.12	6/11/05 4:00
6/11/05 4:30	12.82	-0.10	6/11/05 4:30
6/11/05 5:00	12.73	-0.10	6/11/05 5:00
6/11/05 5:30	12.61	-0.12	6/11/05 5:30
6/11/05 6:00	12.51	-0.10	6/11/05 6:00
6/11/05 6:30	12.46	-0.05	6/11/05 6:30
6/11/05 7:00	12.39	-0.07	6/11/05 7:00
6/11/05 7:30	12.36	-0.02	6/11/05 7:30
6/11/05 8:00	12.32	-0.05	6/11/05 8:00
6/11/05 8:30	12.27	-0.05	6/11/05 8:30
6/11/05 9:00	12.27	0.00	6/11/05 9:00
6/11/05 9:30	12.27	0.00	6/11/05 9:30
6/11/05 10:00	12.29	0.02	6/11/05 10:00
6/11/05 10:30	12.32	0.02	6/11/05 10:30
6/11/05 11:00	12.44	0.12	6/11/05 11:00
6/11/05 11:30	12.58	0.14	6/11/05 11:30
6/11/05 12:00	12.68	0.10	6/11/05 12:00
6/11/05 12:30	12.70	0.02	6/11/05 12:30

6/11/05 13:00	12.82	0.12	6/11/05 13:00
6/11/05 13:30	13.02	0.19	6/11/05 13:30
6/11/05 14:00	13.21	0.19	6/11/05 14:00
6/11/05 14:30	13.43	0.22	6/11/05 14:30
6/11/05 15:00	13.59	0.17	6/11/05 15:00
6/11/05 15:30	13.83	0.24	6/11/05 15:30
6/11/05 16:00	13.95	0.12	6/11/05 16:00
6/11/05 16:30	14.00	0.05	6/11/05 16:30
6/11/05 17:00	14.24	0.24	6/11/05 17:00
6/11/05 17:30	14.39	0.14	6/11/05 17:30
6/11/05 18:00	14.46	0.07	6/11/05 18:00
6/11/05 18:30	14.48	0.02	6/11/05 18:30
6/11/05 19:00	14.43	-0.05	6/11/05 19:00
6/11/05 19:30	14.39	-0.05	6/11/05 19:30
6/11/05 20:00	14.36	-0.02	6/11/05 20:00
6/11/05 20:30	14.31	-0.05	6/11/05 20:30
6/11/05 21:00	14.27	-0.05	6/11/05 21:00
6/11/05 21:30	14.19	-0.07	6/11/05 21:30
6/11/05 22:00	14.15	-0.05	6/11/05 22:00
6/11/05 22:30	14.07	-0.07	6/11/05 22:30
6/11/05 23:00	14.05	-0.02	6/11/05 23:00
6/11/05 23:30	14.00	-0.05	6/11/05 23:30
6/12/05 0:00	13.91	-0.10	6/12/05 0:00
6/12/05 0:30	13.86	-0.05	6/12/05 0:30
6/12/05 1:00	13.76	-0.10	6/12/05 1:00
6/12/05 1:30	13.64	-0.12	6/12/05 1:30
6/12/05 2:00	13.55	-0.10	6/12/05 2:00
6/12/05 2:30	13.43	-0.12	6/12/05 2:30
6/12/05 3:00	13.31	-0.12	6/12/05 3:00
6/12/05 3:30	13.19	-0.12	6/12/05 3:30
6/12/05 4:00	13.09	-0.10	6/12/05 4:00
6/12/05 4:30	12.94	-0.14	6/12/05 4:30
6/12/05 5:00	12.82	-0.12	6/12/05 5:00
6/12/05 5:30	12.73	-0.10	6/12/05 5:30
6/12/05 6:00	12.63	-0.10	6/12/05 6:00
6/12/05 6:30	12.56	-0.07	6/12/05 6:30
6/12/05 7:00	12.46	-0.10	6/12/05 7:00
6/12/05 7:30	12.44	-0.02	6/12/05 7:30
6/12/05 8:00	12.36	-0.07	6/12/05 8:00
6/12/05 8:30	12.36	0.00	6/12/05 8:30
6/12/05 9:00	12.36	0.00	6/12/05 9:00
6/12/05 9:30	12.34	-0.02	6/12/05 9:30
6/12/05 10:00	12.34	0.00	6/12/05 10:00
6/12/05 10:30	12.36	0.02	6/12/05 10:30
6/12/05 11:00	12.51	0.14	6/12/05 11:00
6/12/05 11:30	12.65	0.15	6/12/05 11:30
6/12/05 12:00	12.82	0.17	6/12/05 12:00
6/12/05 12:30	12.87	0.05	6/12/05 12:30
6/12/05 13:00	12.97	0.10	6/12/05 13:00
6/12/05 13:30	13.21	0.24	6/12/05 13:30
6/12/05 14:00	13.47	0.26	6/12/05 14:00
6/12/05 14:30	13.71	0.24	6/12/05 14:30
6/12/05 15:00	13.86	0.14	6/12/05 15:00
6/12/05 15:30	13.98	0.12	6/12/05 15:30
6/12/05 16:00	14.07	0.10	6/12/05 16:00
6/12/05 16:30	14.29	0.22	6/12/05 16:30
6/12/05 17:00	14.31	0.02	6/12/05 17:00
6/12/05 17:30	14.41	0.10	6/12/05 17:30
6/12/05 18:00	14.34	-0.07	6/12/05 18:00
6/12/05 18:30	14.36	0.02	6/12/05 18:30
6/12/05 19:00	14.43	0.07	6/12/05 19:00
6/12/05 19:30	14.46	0.02	6/12/05 19:30
6/12/05 20:00	14.48	0.02	6/12/05 20:00
6/12/05 20:30	14.48	0.00	6/12/05 20:30

6/12/05 21:00	14.46	-0.02	6/12/05 21:00
6/12/05 21:30	14.46	0.00	6/12/05 21:30
6/12/05 22:00	14.43	-0.02	6/12/05 22:00
6/12/05 22:30	14.43	0.00	6/12/05 22:30
6/12/05 23:00	14.43	0.00	6/12/05 23:00
6/12/05 23:30	14.43	0.00	6/12/05 23:30
6/13/05 0:00	14.41	-0.02	6/13/05 0:00
6/13/05 0:30	14.36	-0.05	6/13/05 0:30
6/13/05 1:00	14.31	-0.05	6/13/05 1:00
6/13/05 1:30	14.24	-0.07	6/13/05 1:30
6/13/05 2:00	14.10	-0.14	6/13/05 2:00
6/13/05 2:30	14.05	-0.05	6/13/05 2:30
6/13/05 3:00	13.91	-0.14	6/13/05 3:00
6/13/05 3:30	13.79	-0.12	6/13/05 3:30
6/13/05 4:00	13.69	-0.10	6/13/05 4:00
6/13/05 4:30	13.59	-0.10	6/13/05 4:30
6/13/05 5:00	13.47	-0.12	6/13/05 5:00
6/13/05 5:30	13.38	-0.10	6/13/05 5:30
6/13/05 6:00	13.28	-0.10	6/13/05 6:00
6/13/05 6:30	13.19	-0.10	6/13/05 6:30
6/13/05 7:00	13.11	-0.07	6/13/05 7:00
6/13/05 7:30	13.04	-0.07	6/13/05 7:30
6/13/05 8:00	12.99	-0.05	6/13/05 8:00
6/13/05 8:30	12.99	0.00	6/13/05 8:30
6/13/05 9:00	12.99	0.00	6/13/05 9:00
6/13/05 9:30	12.99	0.00	6/13/05 9:30
6/13/05 10:00	13.04	0.05	6/13/05 10:00
6/13/05 10:30	13.09	0.05	6/13/05 10:30
6/13/05 11:00	13.21	0.12	6/13/05 11:00
6/13/05 11:30	13.23	0.02	6/13/05 11:30
6/13/05 12:00	13.47	0.24	6/13/05 12:00
6/13/05 12:30	13.74	0.27	6/13/05 12:30
6/13/05 13:00	14.10	0.36	6/13/05 13:00
6/13/05 13:30	14.10	0.00	6/13/05 13:30
6/13/05 14:00	14.24	0.14	6/13/05 14:00
6/13/05 14:30	14.48	0.24	6/13/05 14:30
6/13/05 15:00	14.65	0.17	6/13/05 15:00
6/13/05 15:30	14.91	0.26	6/13/05 15:30
6/13/05 16:00	15.06	0.14	6/13/05 16:00
6/13/05 16:30	15.18	0.12	6/13/05 16:30
6/13/05 17:00	15.32	0.14	6/13/05 17:00
6/13/05 17:30	15.41	0.10	6/13/05 17:30
6/13/05 18:00	15.53	0.12	6/13/05 18:00
6/13/05 18:30	15.58	0.05	6/13/05 18:30
6/13/05 19:00	15.53	-0.05	6/13/05 19:00
6/13/05 19:30	15.46	-0.07	6/13/05 19:30
6/13/05 20:00	15.44	-0.02	6/13/05 20:00
6/13/05 20:30	15.39	-0.05	6/13/05 20:30
6/13/05 21:00	15.32	-0.07	6/13/05 21:00
6/13/05 21:30	15.29	-0.02	6/13/05 21:30
6/13/05 22:00	15.29	0.00	6/13/05 22:00
6/13/05 22:30	15.25	-0.05	6/13/05 22:30
6/13/05 23:00	15.27	0.02	6/13/05 23:00
6/13/05 23:30	15.25	-0.02	6/13/05 23:30
6/14/05 0:00	15.20	-0.05	6/14/05 0:00
6/14/05 0:30	15.15	-0.05	6/14/05 0:30
6/14/05 1:00	15.08	-0.07	6/14/05 1:00
6/14/05 1:30	15.01	-0.07	6/14/05 1:30
6/14/05 2:00	14.91	-0.10	6/14/05 2:00
6/14/05 2:30	14.82	-0.10	6/14/05 2:30
6/14/05 3:00	14.70	-0.12	6/14/05 3:00
6/14/05 3:30	14.55	-0.14	6/14/05 3:30
6/14/05 4:00	14.46	-0.10	6/14/05 4:00
6/14/05 4:30	14.31	-0.14	6/14/05 4:30

6/14/05 5:00	14.17	-0.14	6/14/05 5:00
6/14/05 5:30	14.03	-0.14	6/14/05 5:30
6/14/05 6:00	13.91	-0.12	6/14/05 6:00
6/14/05 6:30	13.81	-0.10	6/14/05 6:30
6/14/05 7:00	13.69	-0.12	6/14/05 7:00
6/14/05 7:30	13.59	-0.10	6/14/05 7:30
6/14/05 8:00	13.50	-0.10	6/14/05 8:00
6/14/05 8:30	13.52	0.03	6/14/05 8:30
6/14/05 9:00	13.47	-0.05	6/14/05 9:00
6/14/05 9:30	13.47	0.00	6/14/05 9:30
6/14/05 10:00	13.47	0.00	6/14/05 10:00
6/14/05 10:30	13.64	0.17	6/14/05 10:30
6/14/05 11:00	13.62	-0.02	6/14/05 11:00
6/14/05 11:30	13.62	0.00	6/14/05 11:30
6/14/05 12:00	13.67	0.05	6/14/05 12:00
6/14/05 12:30	13.91	0.24	6/14/05 12:30
6/14/05 13:00	14.05	0.14	6/14/05 13:00
6/14/05 13:30	14.05	0.00	6/14/05 13:30
6/14/05 14:00	14.15	0.10	6/14/05 14:00
6/14/05 14:30	14.12	-0.02	6/14/05 14:30
6/14/05 15:00	14.27	0.14	6/14/05 15:00
6/14/05 15:30	14.31	0.05	6/14/05 15:30
6/14/05 16:00	14.48	0.17	6/14/05 16:00
6/14/05 16:30	14.53	0.05	6/14/05 16:30
6/14/05 17:00	14.58	0.05	6/14/05 17:00
6/14/05 17:30	14.60	0.02	6/14/05 17:30
6/14/05 18:00	14.67	0.07	6/14/05 18:00
6/14/05 18:30	14.70	0.02	6/14/05 18:30
6/14/05 19:00	14.72	0.02	6/14/05 19:00
6/14/05 19:30	14.65	-0.07	6/14/05 19:30
6/14/05 20:00	14.63	-0.02	6/14/05 20:00
6/14/05 20:30	14.53	-0.10	6/14/05 20:30
6/14/05 21:00	14.43	-0.10	6/14/05 21:00
6/14/05 21:30	14.29	-0.14	6/14/05 21:30
6/14/05 22:00	14.31	0.02	6/14/05 22:00
6/14/05 22:30	14.36	0.05	6/14/05 22:30
6/14/05 23:00	14.39	0.02	6/14/05 23:00
6/14/05 23:30	14.31	-0.07	6/14/05 23:30
6/15/05 0:00	14.24	-0.07	6/15/05 0:00
6/15/05 0:30	14.19	-0.05	6/15/05 0:30
6/15/05 1:00	14.12	-0.07	6/15/05 1:00
6/15/05 1:30	14.03	-0.10	6/15/05 1:30
6/15/05 2:00	13.93	-0.10	6/15/05 2:00
6/15/05 2:30	13.86	-0.07	6/15/05 2:30
6/15/05 3:00	13.71	-0.14	6/15/05 3:00
6/15/05 3:30	13.57	-0.14	6/15/05 3:30
6/15/05 4:00	13.43	-0.14	6/15/05 4:00
6/15/05 4:30	13.26	-0.17	6/15/05 4:30
6/15/05 5:00	13.11	-0.14	6/15/05 5:00
6/15/05 5:30	12.90	-0.22	6/15/05 5:30
6/15/05 6:00	12.75	-0.14	6/15/05 6:00
6/15/05 6:30	12.61	-0.15	6/15/05 6:30
6/15/05 7:00	12.48	-0.12	6/15/05 7:00
6/15/05 7:30	12.34	-0.14	6/15/05 7:30
6/15/05 8:00	12.51	0.17	6/15/05 8:00
6/15/05 8:30	12.56	0.05	6/15/05 8:30
6/15/05 9:00	12.56	0.00	6/15/05 9:00
6/15/05 9:30	12.75	0.19	6/15/05 9:30
6/15/05 10:00	13.11	0.36	6/15/05 10:00
6/15/05 10:30	12.92	-0.19	6/15/05 10:30
6/15/05 11:00	13.33	0.41	6/15/05 11:00
6/15/05 11:30	13.38	0.05	6/15/05 11:30
6/15/05 12:00	13.67	0.29	6/15/05 12:00
6/15/05 12:30	13.93	0.26	6/15/05 12:30

6/15/05 13:00	14.17	0.24	6/15/05 13:00
6/15/05 13:30	14.34	0.17	6/15/05 13:30
6/15/05 14:00	14.55	0.22	6/15/05 14:00
6/15/05 14:30	14.74	0.19	6/15/05 14:30
6/15/05 15:00	14.96	0.22	6/15/05 15:00
6/15/05 15:30	15.06	0.10	6/15/05 15:30
6/15/05 16:00	15.32	0.26	6/15/05 16:00
6/15/05 16:30	15.41	0.10	6/15/05 16:30
6/15/05 17:00	15.58	0.17	6/15/05 17:00
6/15/05 17:30	15.68	0.09	6/15/05 17:30
6/15/05 18:00	15.80	0.12	6/15/05 18:00
6/15/05 18:30	16.01	0.21	6/15/05 18:30
6/15/05 19:00	16.20	0.19	6/15/05 19:00
6/15/05 19:30	16.20	0.00	6/15/05 19:30
6/15/05 20:00	16.08	-0.12	6/15/05 20:00
6/15/05 20:30	15.53	-0.55	6/15/05 20:30
6/15/05 21:00	14.79	-0.74	6/15/05 21:00
6/15/05 21:30	14.10	-0.69	6/15/05 21:30
6/15/05 22:00	13.62	-0.48	6/15/05 22:00
6/15/05 22:30	13.45	-0.17	6/15/05 22:30
6/15/05 23:00	14.96	1.51	6/15/05 23:00
6/15/05 23:30	15.48	0.52	6/15/05 23:30
6/16/05 0:00	15.51	0.02	6/16/05 0:00
6/16/05 0:30	15.48	-0.02	6/16/05 0:30
6/16/05 1:00	15.46	-0.02	6/16/05 1:00
6/16/05 1:30	15.41	-0.05	6/16/05 1:30
6/16/05 2:00	15.37	-0.05	6/16/05 2:00
6/16/05 2:30	15.29	-0.07	6/16/05 2:30
6/16/05 3:00	15.22	-0.07	6/16/05 3:00
6/16/05 3:30	15.13	-0.10	6/16/05 3:30
6/16/05 4:00	14.98	-0.14	6/16/05 4:00
6/16/05 4:30	14.89	-0.10	6/16/05 4:30
6/16/05 5:00	14.82	-0.07	6/16/05 5:00
6/16/05 5:30	14.67	-0.14	6/16/05 5:30
6/16/05 6:00	14.51	-0.17	6/16/05 6:00
6/16/05 6:30	14.43	-0.07	6/16/05 6:30
6/16/05 7:00	14.34	-0.10	6/16/05 7:00
6/16/05 7:30	14.22	-0.12	6/16/05 7:30
6/16/05 8:00	14.15	-0.07	6/16/05 8:00
6/16/05 8:30	14.10	-0.05	6/16/05 8:30
6/16/05 9:00	14.03	-0.07	6/16/05 9:00
6/16/05 9:30	14.17	0.14	6/16/05 9:30
6/16/05 10:00	14.15	-0.02	6/16/05 10:00
6/16/05 10:30	14.17	0.02	6/16/05 10:30
6/16/05 11:00	14.27	0.10	6/16/05 11:00
6/16/05 11:30	14.53	0.26	6/16/05 11:30
6/16/05 12:00	14.48	-0.05	6/16/05 12:00
6/16/05 12:30	14.79	0.31	6/16/05 12:30
6/16/05 13:00	14.58	-0.22	6/16/05 13:00
6/16/05 13:30	14.53	-0.05	6/16/05 13:30
6/16/05 14:00	14.55	0.02	6/16/05 14:00
6/16/05 14:30	14.65	0.10	6/16/05 14:30
6/16/05 15:00	14.77	0.12	6/16/05 15:00
6/16/05 15:30	14.74	-0.02	6/16/05 15:30
6/16/05 16:00	14.72	-0.02	6/16/05 16:00
6/16/05 16:30	14.70	-0.02	6/16/05 16:30
6/16/05 17:00	14.67	-0.02	6/16/05 17:00
6/16/05 17:30	14.65	-0.02	6/16/05 17:30
6/16/05 18:00	14.67	0.02	6/16/05 18:00
6/16/05 18:30	14.70	0.02	6/16/05 18:30
6/16/05 19:00	14.72	0.02	6/16/05 19:00
6/16/05 19:30	14.70	-0.02	6/16/05 19:30
6/16/05 20:00	14.70	0.00	6/16/05 20:00
6/16/05 20:30	14.65	-0.05	6/16/05 20:30

6/16/05 21:00	14.63	-0.02	6/16/05 21:00
6/16/05 21:30	14.58	-0.05	6/16/05 21:30
6/16/05 22:00	14.58	0.00	6/16/05 22:00
6/16/05 22:30	14.58	0.00	6/16/05 22:30
6/16/05 23:00	14.60	0.02	6/16/05 23:00
6/16/05 23:30	14.60	0.00	6/16/05 23:30
6/17/05 0:00	14.60	0.00	6/17/05 0:00
6/17/05 0:30	14.58	-0.02	6/17/05 0:30
6/17/05 1:00	14.53	-0.05	6/17/05 1:00
6/17/05 1:30	14.48	-0.05	6/17/05 1:30
6/17/05 2:00	14.41	-0.07	6/17/05 2:00
6/17/05 2:30	14.34	-0.07	6/17/05 2:30
6/17/05 3:00	14.24	-0.10	6/17/05 3:00
6/17/05 3:30	14.12	-0.12	6/17/05 3:30
6/17/05 4:00	14.05	-0.07	6/17/05 4:00
6/17/05 4:30	13.91	-0.14	6/17/05 4:30
6/17/05 5:00	13.76	-0.14	6/17/05 5:00
6/17/05 5:30	13.62	-0.14	6/17/05 5:30
6/17/05 6:00	13.45	-0.17	6/17/05 6:00
6/17/05 6:30	13.26	-0.19	6/17/05 6:30
6/17/05 7:00	13.09	-0.17	6/17/05 7:00
6/17/05 7:30	12.94	-0.14	6/17/05 7:30
6/17/05 8:00	12.90	-0.05	6/17/05 8:00
6/17/05 8:30	12.92	0.02	6/17/05 8:30
6/17/05 9:00	12.94	0.02	6/17/05 9:00
6/17/05 9:30	13.02	0.07	6/17/05 9:30
6/17/05 10:00	13.09	0.07	6/17/05 10:00
6/17/05 10:30	13.16	0.07	6/17/05 10:30
6/17/05 11:00	13.23	0.07	6/17/05 11:00
6/17/05 11:30	13.35	0.12	6/17/05 11:30
6/17/05 12:00	13.50	0.14	6/17/05 12:00
6/17/05 12:30	13.62	0.12	6/17/05 12:30
6/17/05 13:00	13.74	0.12	6/17/05 13:00
6/17/05 13:30	13.88	0.14	6/17/05 13:30
6/17/05 14:00	14.00	0.12	6/17/05 14:00
6/17/05 14:30	14.07	0.07	6/17/05 14:30
6/17/05 15:00	14.15	0.07	6/17/05 15:00
6/17/05 15:30	14.22	0.07	6/17/05 15:30
6/17/05 16:00	14.39	0.17	6/17/05 16:00
6/17/05 16:30	14.51	0.12	6/17/05 16:30
6/17/05 17:00	14.63	0.12	6/17/05 17:00
6/17/05 17:30	14.72	0.10	6/17/05 17:30
6/17/05 18:00	14.86	0.14	6/17/05 18:00
6/17/05 18:30	14.98	0.12	6/17/05 18:30
6/17/05 19:00	15.01	0.02	6/17/05 19:00
6/17/05 19:30	14.96	-0.05	6/17/05 19:30
6/17/05 20:00	14.86	-0.10	6/17/05 20:00
6/17/05 20:30	14.79	-0.07	6/17/05 20:30
6/17/05 21:00	14.72	-0.07	6/17/05 21:00
6/17/05 21:30	14.70	-0.02	6/17/05 21:30
6/17/05 22:00	14.65	-0.05	6/17/05 22:00
6/17/05 22:30	14.63	-0.02	6/17/05 22:30
6/17/05 23:00	14.55	-0.07	6/17/05 23:00
6/17/05 23:30	14.51	-0.05	6/17/05 23:30
6/18/05 0:00	14.46	-0.05	6/18/05 0:00
6/18/05 0:30	14.41	-0.05	6/18/05 0:30
6/18/05 1:00	14.34	-0.07	6/18/05 1:00
6/18/05 1:30	14.24	-0.10	6/18/05 1:30
6/18/05 2:00	14.12	-0.12	6/18/05 2:00
6/18/05 2:30	14.03	-0.10	6/18/05 2:30
6/18/05 3:00	13.91	-0.12	6/18/05 3:00
6/18/05 3:30	13.81	-0.10	6/18/05 3:30
6/18/05 4:00	13.69	-0.12	6/18/05 4:00
6/18/05 4:30	13.57	-0.12	6/18/05 4:30

6/18/05 5:00	13.47	-0.10	6/18/05 5:00
6/18/05 5:30	13.35	-0.12	6/18/05 5:30
6/18/05 6:00	13.26	-0.10	6/18/05 6:00
6/18/05 6:30	13.14	-0.12	6/18/05 6:30
6/18/05 7:00	13.06	-0.07	6/18/05 7:00
6/18/05 7:30	13.02	-0.05	6/18/05 7:30
6/18/05 8:00	12.97	-0.05	6/18/05 8:00
6/18/05 8:30	12.97	0.00	6/18/05 8:30
6/18/05 9:00	12.99	0.02	6/18/05 9:00
6/18/05 9:30	13.06	0.07	6/18/05 9:30
6/18/05 10:00	13.14	0.07	6/18/05 10:00
6/18/05 10:30	13.31	0.17	6/18/05 10:30
6/18/05 11:00	13.50	0.19	6/18/05 11:00
6/18/05 11:30	13.76	0.27	6/18/05 11:30
6/18/05 12:00	13.98	0.22	6/18/05 12:00
6/18/05 12:30	14.24	0.26	6/18/05 12:30
6/18/05 13:00	14.53	0.29	6/18/05 13:00
6/18/05 13:30	14.79	0.26	6/18/05 13:30
6/18/05 14:00	15.03	0.24	6/18/05 14:00
6/18/05 14:30	15.25	0.22	6/18/05 14:30
6/18/05 15:00	15.34	0.10	6/18/05 15:00
6/18/05 15:30	15.48	0.14	6/18/05 15:30
6/18/05 16:00	15.60	0.12	6/18/05 16:00
6/18/05 16:30	15.70	0.10	6/18/05 16:30
6/18/05 17:00	15.75	0.05	6/18/05 17:00
6/18/05 17:30	15.72	-0.02	6/18/05 17:30
6/18/05 18:00	15.70	-0.02	6/18/05 18:00
6/18/05 18:30	15.70	0.00	6/18/05 18:30
6/18/05 19:00	15.77	0.07	6/18/05 19:00
6/18/05 19:30	15.91	0.14	6/18/05 19:30
6/18/05 20:00	15.91	0.00	6/18/05 20:00
6/18/05 20:30	15.94	0.02	6/18/05 20:30
6/18/05 21:00	15.87	-0.07	6/18/05 21:00
6/18/05 21:30	15.77	-0.09	6/18/05 21:30
6/18/05 22:00	15.65	-0.12	6/18/05 22:00
6/18/05 22:30	15.51	-0.14	6/18/05 22:30
6/18/05 23:00	15.34	-0.17	6/18/05 23:00
6/18/05 23:30	15.25	-0.10	6/18/05 23:30
6/19/05 0:00	15.13	-0.12	6/19/05 0:00
6/19/05 0:30	15.06	-0.07	6/19/05 0:30
6/19/05 1:00	14.96	-0.10	6/19/05 1:00
6/19/05 1:30	14.96	0.00	6/19/05 1:30
6/19/05 2:00	14.82	-0.14	6/19/05 2:00
6/19/05 2:30	14.70	-0.12	6/19/05 2:30
6/19/05 3:00	14.53	-0.17	6/19/05 3:00
6/19/05 3:30	14.39	-0.14	6/19/05 3:30
6/19/05 4:00	14.17	-0.22	6/19/05 4:00
6/19/05 4:30	13.88	-0.29	6/19/05 4:30
6/19/05 5:00	13.64	-0.24	6/19/05 5:00
6/19/05 5:30	13.43	-0.22	6/19/05 5:30
6/19/05 6:00	13.21	-0.22	6/19/05 6:00
6/19/05 6:30	13.02	-0.19	6/19/05 6:30
6/19/05 7:00	12.90	-0.12	6/19/05 7:00
6/19/05 7:30	12.77	-0.12	6/19/05 7:30
6/19/05 8:00	12.68	-0.10	6/19/05 8:00
6/19/05 8:30	12.68	0.00	6/19/05 8:30
6/19/05 9:00	12.70	0.02	6/19/05 9:00
6/19/05 9:30	12.77	0.07	6/19/05 9:30
6/19/05 10:00	12.87	0.10	6/19/05 10:00
6/19/05 10:30	13.02	0.14	6/19/05 10:30
6/19/05 11:00	13.21	0.19	6/19/05 11:00
6/19/05 11:30	13.43	0.22	6/19/05 11:30
6/19/05 12:00	13.67	0.24	6/19/05 12:00
6/19/05 12:30	13.91	0.24	6/19/05 12:30

6/19/05 13:00	14.19	0.29	6/19/05 13:00
6/19/05 13:30	14.53	0.34	6/19/05 13:30
6/19/05 14:00	14.77	0.24	6/19/05 14:00
6/19/05 14:30	15.06	0.29	6/19/05 14:30
6/19/05 15:00	15.39	0.34	6/19/05 15:00
6/19/05 15:30	15.63	0.24	6/19/05 15:30
6/19/05 16:00	15.77	0.14	6/19/05 16:00
6/19/05 16:30	15.99	0.21	6/19/05 16:30
6/19/05 17:00	16.18	0.19	6/19/05 17:00
6/19/05 17:30	16.34	0.17	6/19/05 17:30
6/19/05 18:00	16.53	0.19	6/19/05 18:00
6/19/05 18:30	16.68	0.14	6/19/05 18:30
6/19/05 19:00	16.77	0.10	6/19/05 19:00
6/19/05 19:30	16.84	0.07	6/19/05 19:30
6/19/05 20:00	16.92	0.07	6/19/05 20:00
6/19/05 20:30	16.92	0.00	6/19/05 20:30
6/19/05 21:00	16.94	0.02	6/19/05 21:00
6/19/05 21:30	16.94	0.00	6/19/05 21:30
6/19/05 22:00	16.92	-0.02	6/19/05 22:00
6/19/05 22:30	16.92	0.00	6/19/05 22:30
6/19/05 23:00	16.92	0.00	6/19/05 23:00
6/19/05 23:30	16.92	0.00	6/19/05 23:30
6/20/05 0:00	16.89	-0.02	6/20/05 0:00
6/20/05 0:30	16.84	-0.05	6/20/05 0:30
6/20/05 1:00	16.80	-0.05	6/20/05 1:00
6/20/05 1:30	16.75	-0.05	6/20/05 1:30
6/20/05 2:00	16.73	-0.02	6/20/05 2:00
6/20/05 2:30	16.70	-0.02	6/20/05 2:30
6/20/05 3:00	16.61	-0.09	6/20/05 3:00
6/20/05 3:30	16.44	-0.17	6/20/05 3:30
6/20/05 4:00	16.27	-0.17	6/20/05 4:00
6/20/05 4:30	16.08	-0.19	6/20/05 4:30
6/20/05 5:00	15.87	-0.22	6/20/05 5:00
6/20/05 5:30	15.70	-0.17	6/20/05 5:30
6/20/05 6:00	15.56	-0.14	6/20/05 6:00
6/20/05 6:30	15.37	-0.19	6/20/05 6:30
6/20/05 7:00	15.18	-0.19	6/20/05 7:00
6/20/05 7:30	15.10	-0.07	6/20/05 7:30
6/20/05 8:00	15.01	-0.09	6/20/05 8:00
6/20/05 8:30	14.94	-0.07	6/20/05 8:30
6/20/05 9:00	14.96	0.02	6/20/05 9:00
6/20/05 9:30	14.98	0.02	6/20/05 9:30
6/20/05 10:00	15.10	0.12	6/20/05 10:00
6/20/05 10:30	15.22	0.12	6/20/05 10:30
6/20/05 11:00	15.37	0.14	6/20/05 11:00
6/20/05 11:30	15.60	0.24	6/20/05 11:30
6/20/05 12:00	15.84	0.24	6/20/05 12:00
6/20/05 12:30	16.06	0.22	6/20/05 12:30
6/20/05 13:00	16.42	0.36	6/20/05 13:00
6/20/05 13:30	16.63	0.21	6/20/05 13:30
6/20/05 14:00	16.99	0.36	6/20/05 14:00
6/20/05 14:30	17.44	0.45	6/20/05 14:30
6/20/05 15:00	17.72	0.29	6/20/05 15:00
6/20/05 15:30	17.77	0.05	6/20/05 15:30
6/20/05 16:00	17.92	0.14	6/20/05 16:00
6/20/05 16:30	18.03	0.12	6/20/05 16:30
6/20/05 17:00	18.13	0.10	6/20/05 17:00
6/20/05 17:30	18.27	0.14	6/20/05 17:30
6/20/05 18:00	18.41	0.14	6/20/05 18:00
6/20/05 18:30	18.51	0.10	6/20/05 18:30
6/20/05 19:00	18.60	0.09	6/20/05 19:00
6/20/05 19:30	18.67	0.07	6/20/05 19:30
6/20/05 20:00	18.70	0.02	6/20/05 20:00
6/20/05 20:30	18.70	0.00	6/20/05 20:30

6/20/05 21:00	18.67	-0.02	6/20/05 21:00
6/20/05 21:30	18.65	-0.02	6/20/05 21:30
6/20/05 22:00	18.60	-0.05	6/20/05 22:00
6/20/05 22:30	18.58	-0.02	6/20/05 22:30
6/20/05 23:00	18.51	-0.07	6/20/05 23:00
6/20/05 23:30	18.49	-0.02	6/20/05 23:30
6/21/05 0:00	18.44	-0.05	6/21/05 0:00
6/21/05 0:30	18.39	-0.05	6/21/05 0:30
6/21/05 1:00	18.32	-0.07	6/21/05 1:00
6/21/05 1:30	18.22	-0.09	6/21/05 1:30
6/21/05 2:00	18.10	-0.12	6/21/05 2:00
6/21/05 2:30	18.13	0.02	6/21/05 2:30
6/21/05 3:00	18.08	-0.05	6/21/05 3:00
6/21/05 3:30	18.03	-0.05	6/21/05 3:30
6/21/05 4:00	17.96	-0.07	6/21/05 4:00
6/21/05 4:30	17.87	-0.09	6/21/05 4:30
6/21/05 5:00	17.70	-0.17	6/21/05 5:00
6/21/05 5:30	17.53	-0.17	6/21/05 5:30
6/21/05 6:00	17.34	-0.19	6/21/05 6:00
6/21/05 6:30	17.15	-0.19	6/21/05 6:30
6/21/05 7:00	16.96	-0.19	6/21/05 7:00
6/21/05 7:30	16.82	-0.14	6/21/05 7:30
6/21/05 8:00	16.70	-0.12	6/21/05 8:00
6/21/05 8:30	16.53	-0.17	6/21/05 8:30
6/21/05 9:00	16.39	-0.14	6/21/05 9:00
6/21/05 9:30	16.27	-0.12	6/21/05 9:30
6/21/05 10:00	16.20	-0.07	6/21/05 10:00
6/21/05 10:30	16.15	-0.05	6/21/05 10:30
6/21/05 11:00	16.20	0.05	6/21/05 11:00
6/21/05 11:30	16.23	0.02	6/21/05 11:30
6/21/05 12:00	16.27	0.05	6/21/05 12:00
6/21/05 12:30	16.27	0.00	6/21/05 12:30
6/21/05 13:00	16.32	0.05	6/21/05 13:00
6/21/05 13:30	16.37	0.05	6/21/05 13:30
6/21/05 14:00	16.37	0.00	6/21/05 14:00
6/21/05 14:30	16.42	0.05	6/21/05 14:30
6/21/05 15:00	16.37	-0.05	6/21/05 15:00
6/21/05 15:30	16.42	0.05	6/21/05 15:30
6/21/05 16:00	16.46	0.05	6/21/05 16:00
6/21/05 16:30	16.58	0.12	6/21/05 16:30
6/21/05 17:00	16.58	0.00	6/21/05 17:00
6/21/05 17:30	16.61	0.02	6/21/05 17:30
6/21/05 18:00	16.63	0.02	6/21/05 18:00
6/21/05 18:30	16.68	0.05	6/21/05 18:30
6/21/05 19:00	16.70	0.02	6/21/05 19:00
6/21/05 19:30	16.75	0.05	6/21/05 19:30
6/21/05 20:00	16.77	0.02	6/21/05 20:00
6/21/05 20:30	16.80	0.02	6/21/05 20:30
6/21/05 21:00	16.75	-0.05	6/21/05 21:00
6/21/05 21:30	16.68	-0.07	6/21/05 21:30
6/21/05 22:00	16.61	-0.07	6/21/05 22:00
6/21/05 22:30	16.53	-0.07	6/21/05 22:30
6/21/05 23:00	16.49	-0.05	6/21/05 23:00
6/21/05 23:30	16.42	-0.07	6/21/05 23:30
6/22/05 0:00	16.39	-0.02	6/22/05 0:00
6/22/05 0:30	16.34	-0.05	6/22/05 0:30
6/22/05 1:00	16.30	-0.05	6/22/05 1:00
6/22/05 1:30	16.23	-0.07	6/22/05 1:30
6/22/05 2:00	16.15	-0.07	6/22/05 2:00
6/22/05 2:30	16.11	-0.05	6/22/05 2:30
6/22/05 3:00	16.06	-0.05	6/22/05 3:00
6/22/05 3:30	16.01	-0.05	6/22/05 3:30
6/22/05 4:00	16.01	0.00	6/22/05 4:00
6/22/05 4:30	15.94	-0.07	6/22/05 4:30

6/22/05 5:00	15.89	-0.05	6/22/05 5:00
6/22/05 5:30	15.84	-0.05	6/22/05 5:30
6/22/05 6:00	15.75	-0.10	6/22/05 6:00
6/22/05 6:30	15.63	-0.12	6/22/05 6:30
6/22/05 7:00	15.53	-0.10	6/22/05 7:00
6/22/05 7:30	15.48	-0.05	6/22/05 7:30
6/22/05 8:00	15.39	-0.09	6/22/05 8:00
6/22/05 8:30	15.29	-0.10	6/22/05 8:30
6/22/05 9:00	15.22	-0.07	6/22/05 9:00
6/22/05 9:30	15.13	-0.10	6/22/05 9:30
6/22/05 10:00	15.10	-0.02	6/22/05 10:00
6/22/05 10:30	15.10	0.00	6/22/05 10:30
6/22/05 11:00	15.10	0.00	6/22/05 11:00
6/22/05 11:30	15.15	0.05	6/22/05 11:30
6/22/05 12:00	15.18	0.02	6/22/05 12:00
6/22/05 12:30	15.22	0.05	6/22/05 12:30
6/22/05 13:00	15.32	0.10	6/22/05 13:00
6/22/05 13:30	15.41	0.10	6/22/05 13:30
6/22/05 14:00	15.58	0.17	6/22/05 14:00
6/22/05 14:30	15.63	0.05	6/22/05 14:30
6/22/05 15:00	15.84	0.21	6/22/05 15:00
6/22/05 15:30	16.03	0.19	6/22/05 15:30
6/22/05 16:00	16.01	-0.02	6/22/05 16:00
6/22/05 16:30	16.13	0.12	6/22/05 16:30
6/22/05 17:00	16.27	0.14	6/22/05 17:00
6/22/05 17:30	16.34	0.07	6/22/05 17:30
6/22/05 18:00	16.37	0.02	6/22/05 18:00
6/22/05 18:30	16.46	0.09	6/22/05 18:30
6/22/05 19:00	16.56	0.10	6/22/05 19:00
6/22/05 19:30	16.58	0.02	6/22/05 19:30
6/22/05 20:00	16.63	0.05	6/22/05 20:00
6/22/05 20:30	16.65	0.02	6/22/05 20:30
6/22/05 21:00	16.63	-0.02	6/22/05 21:00
6/22/05 21:30	16.61	-0.02	6/22/05 21:30
6/22/05 22:00	16.56	-0.05	6/22/05 22:00
6/22/05 22:30	16.51	-0.05	6/22/05 22:30
6/22/05 23:00	16.44	-0.07	6/22/05 23:00
6/22/05 23:30	16.34	-0.09	6/22/05 23:30
6/23/05 0:00	16.30	-0.05	6/23/05 0:00
6/23/05 0:30	16.25	-0.05	6/23/05 0:30
6/23/05 1:00	16.18	-0.07	6/23/05 1:00
6/23/05 1:30	16.08	-0.09	6/23/05 1:30
6/23/05 2:00	15.99	-0.10	6/23/05 2:00
6/23/05 2:30	15.87	-0.12	6/23/05 2:30
6/23/05 3:00	15.77	-0.09	6/23/05 3:00
6/23/05 3:30	15.60	-0.17	6/23/05 3:30
6/23/05 4:00	15.51	-0.10	6/23/05 4:00
6/23/05 4:30	15.48	-0.02	6/23/05 4:30
6/23/05 5:00	15.44	-0.05	6/23/05 5:00
6/23/05 5:30	15.32	-0.12	6/23/05 5:30
6/23/05 6:00	15.18	-0.14	6/23/05 6:00
6/23/05 6:30	15.01	-0.17	6/23/05 6:30
6/23/05 7:00	14.82	-0.19	6/23/05 7:00
6/23/05 7:30	14.70	-0.12	6/23/05 7:30
6/23/05 8:00	14.53	-0.17	6/23/05 8:00
6/23/05 8:30	14.46	-0.07	6/23/05 8:30
6/23/05 9:00	14.39	-0.07	6/23/05 9:00
6/23/05 9:30	14.34	-0.05	6/23/05 9:30
6/23/05 10:00	14.29	-0.05	6/23/05 10:00
6/23/05 10:30	14.29	0.00	6/23/05 10:30
6/23/05 11:00	14.34	0.05	6/23/05 11:00
6/23/05 11:30	14.43	0.10	6/23/05 11:30
6/23/05 12:00	14.63	0.19	6/23/05 12:00
6/23/05 12:30	14.82	0.19	6/23/05 12:30

6/23/05 13:00	15.01	0.19	6/23/05 13:00
6/23/05 13:30	15.22	0.21	6/23/05 13:30
6/23/05 14:00	15.41	0.19	6/23/05 14:00
6/23/05 14:30	15.68	0.26	6/23/05 14:30
6/23/05 15:00	15.99	0.31	6/23/05 15:00
6/23/05 15:30	16.27	0.29	6/23/05 15:30
6/23/05 16:00	16.49	0.22	6/23/05 16:00
6/23/05 16:30	16.70	0.21	6/23/05 16:30
6/23/05 17:00	16.87	0.17	6/23/05 17:00
6/23/05 17:30	17.01	0.14	6/23/05 17:30
6/23/05 18:00	17.18	0.17	6/23/05 18:00
6/23/05 18:30	17.25	0.07	6/23/05 18:30
6/23/05 19:00	17.23	-0.02	6/23/05 19:00
6/23/05 19:30	17.25	0.02	6/23/05 19:30
6/23/05 20:00	17.30	0.05	6/23/05 20:00
6/23/05 20:30	17.32	0.02	6/23/05 20:30
6/23/05 21:00	17.32	0.00	6/23/05 21:00
6/23/05 21:30	17.32	0.00	6/23/05 21:30
6/23/05 22:00	17.32	0.00	6/23/05 22:00
6/23/05 22:30	17.30	-0.02	6/23/05 22:30
6/23/05 23:00	17.27	-0.02	6/23/05 23:00
6/23/05 23:30	17.25	-0.02	6/23/05 23:30
6/24/05 0:00	17.23	-0.02	6/24/05 0:00
6/24/05 0:30	17.20	-0.02	6/24/05 0:30
6/24/05 1:00	17.18	-0.02	6/24/05 1:00
6/24/05 1:30	17.13	-0.05	6/24/05 1:30
6/24/05 2:00	17.08	-0.05	6/24/05 2:00
6/24/05 2:30	17.03	-0.05	6/24/05 2:30
6/24/05 3:00	16.99	-0.05	6/24/05 3:00
6/24/05 3:30	16.92	-0.07	6/24/05 3:30
6/24/05 4:00	16.82	-0.10	6/24/05 4:00
6/24/05 4:30	16.68	-0.14	6/24/05 4:30
6/24/05 5:00	16.61	-0.07	6/24/05 5:00
6/24/05 5:30	16.61	0.00	6/24/05 5:30
6/24/05 6:00	16.58	-0.02	6/24/05 6:00
6/24/05 6:30	16.49	-0.10	6/24/05 6:30
6/24/05 7:00	16.37	-0.12	6/24/05 7:00
6/24/05 7:30	16.25	-0.12	6/24/05 7:30
6/24/05 8:00	16.08	-0.17	6/24/05 8:00
6/24/05 8:30	15.94	-0.14	6/24/05 8:30
6/24/05 9:00	15.84	-0.10	6/24/05 9:00
6/24/05 9:30	15.75	-0.10	6/24/05 9:30
6/24/05 10:00	15.70	-0.05	6/24/05 10:00
6/24/05 10:30	15.70	0.00	6/24/05 10:30
6/24/05 11:00	15.75	0.05	6/24/05 11:00
6/24/05 11:30	15.82	0.07	6/24/05 11:30
6/24/05 12:00	15.94	0.12	6/24/05 12:00
6/24/05 12:30	16.11	0.17	6/24/05 12:30
6/24/05 13:00	16.30	0.19	6/24/05 13:00
6/24/05 13:30	16.44	0.14	6/24/05 13:30
6/24/05 14:00	16.63	0.19	6/24/05 14:00
6/24/05 14:30	16.80	0.17	6/24/05 14:30
6/24/05 15:00	17.01	0.22	6/24/05 15:00
6/24/05 15:30	17.20	0.19	6/24/05 15:30
6/24/05 16:00	17.39	0.19	6/24/05 16:00
6/24/05 16:30	17.53	0.14	6/24/05 16:30
6/24/05 17:00	17.60	0.07	6/24/05 17:00
6/24/05 17:30	17.68	0.07	6/24/05 17:30
6/24/05 18:00	17.72	0.05	6/24/05 18:00
6/24/05 18:30	17.77	0.05	6/24/05 18:30
6/24/05 19:00	17.84	0.07	6/24/05 19:00
6/24/05 19:30	17.84	0.00	6/24/05 19:30
6/24/05 20:00	17.82	-0.02	6/24/05 20:00
6/24/05 20:30	17.82	0.00	6/24/05 20:30

6/24/05 21:00	17.82	0.00	6/24/05 21:00
6/24/05 21:30	17.80	-0.02	6/24/05 21:30
6/24/05 22:00	17.77	-0.02	6/24/05 22:00
6/24/05 22:30	17.75	-0.02	6/24/05 22:30
6/24/05 23:00	17.72	-0.02	6/24/05 23:00
6/24/05 23:30	17.70	-0.02	6/24/05 23:30
6/25/05 0:00	17.65	-0.05	6/25/05 0:00
6/25/05 0:30	17.60	-0.05	6/25/05 0:30
6/25/05 1:00	17.58	-0.02	6/25/05 1:00
6/25/05 1:30	17.53	-0.05	6/25/05 1:30
6/25/05 2:00	17.49	-0.05	6/25/05 2:00
6/25/05 2:30	17.44	-0.05	6/25/05 2:30
6/25/05 3:00	17.39	-0.05	6/25/05 3:00
6/25/05 3:30	17.34	-0.05	6/25/05 3:30
6/25/05 4:00	17.25	-0.09	6/25/05 4:00
6/25/05 4:30	17.18	-0.07	6/25/05 4:30
6/25/05 5:00	17.11	-0.07	6/25/05 5:00
6/25/05 5:30	16.99	-0.12	6/25/05 5:30
6/25/05 6:00	16.92	-0.07	6/25/05 6:00
6/25/05 6:30	16.89	-0.02	6/25/05 6:30
6/25/05 7:00	16.89	0.00	6/25/05 7:00
6/25/05 7:30	16.82	-0.07	6/25/05 7:30
6/25/05 8:00	16.77	-0.05	6/25/05 8:00
6/25/05 8:30	16.63	-0.14	6/25/05 8:30
6/25/05 9:00	16.53	-0.10	6/25/05 9:00
6/25/05 9:30	16.42	-0.12	6/25/05 9:30
6/25/05 10:00	16.32	-0.10	6/25/05 10:00
6/25/05 10:30	16.30	-0.02	6/25/05 10:30
6/25/05 11:00	16.27	-0.02	6/25/05 11:00
6/25/05 11:30	16.32	0.05	6/25/05 11:30
6/25/05 12:00	16.37	0.05	6/25/05 12:00
6/25/05 12:30	16.42	0.05	6/25/05 12:30
6/25/05 13:00	16.58	0.17	6/25/05 13:00
6/25/05 13:30	16.75	0.17	6/25/05 13:30
6/25/05 14:00	16.89	0.14	6/25/05 14:00
6/25/05 14:30	17.01	0.12	6/25/05 14:30
6/25/05 15:00	17.20	0.19	6/25/05 15:00
6/25/05 15:30	17.39	0.19	6/25/05 15:30
6/25/05 16:00	17.56	0.17	6/25/05 16:00
6/25/05 16:30	17.72	0.17	6/25/05 16:30
6/25/05 17:00	17.82	0.09	6/25/05 17:00
6/25/05 17:30	17.87	0.05	6/25/05 17:30
6/25/05 18:00	17.99	0.12	6/25/05 18:00
6/25/05 18:30	18.08	0.09	6/25/05 18:30
6/25/05 19:00	18.10	0.02	6/25/05 19:00
6/25/05 19:30	18.15	0.05	6/25/05 19:30
6/25/05 20:00	18.10	-0.05	6/25/05 20:00
6/25/05 20:30	18.10	0.00	6/25/05 20:30
6/25/05 21:00	18.08	-0.02	6/25/05 21:00
6/25/05 21:30	18.03	-0.05	6/25/05 21:30
6/25/05 22:00	17.99	-0.05	6/25/05 22:00
6/25/05 22:30	17.87	-0.12	6/25/05 22:30
6/25/05 23:00	17.77	-0.10	6/25/05 23:00
6/25/05 23:30	17.70	-0.07	6/25/05 23:30
6/26/05 0:00	17.65	-0.05	6/26/05 0:00
6/26/05 0:30	17.60	-0.05	6/26/05 0:30
6/26/05 1:00	17.53	-0.07	6/26/05 1:00
6/26/05 1:30	17.49	-0.05	6/26/05 1:30
6/26/05 2:00	17.44	-0.05	6/26/05 2:00
6/26/05 2:30	17.37	-0.07	6/26/05 2:30
6/26/05 3:00	17.30	-0.07	6/26/05 3:00
6/26/05 3:30	17.23	-0.07	6/26/05 3:30
6/26/05 4:00	17.13	-0.10	6/26/05 4:00
6/26/05 4:30	17.03	-0.10	6/26/05 4:30

6/26/05 5:00	16.96	-0.07	6/26/05 5:00
6/26/05 5:30	16.82	-0.14	6/26/05 5:30
6/26/05 6:00	16.70	-0.12	6/26/05 6:00
6/26/05 6:30	16.58	-0.12	6/26/05 6:30
6/26/05 7:00	16.56	-0.02	6/26/05 7:00
6/26/05 7:30	16.53	-0.02	6/26/05 7:30
6/26/05 8:00	16.44	-0.10	6/26/05 8:00
6/26/05 8:30	16.37	-0.07	6/26/05 8:30
6/26/05 9:00	16.30	-0.07	6/26/05 9:00
6/26/05 9:30	16.23	-0.07	6/26/05 9:30
6/26/05 10:00	16.13	-0.10	6/26/05 10:00
6/26/05 10:30	16.11	-0.02	6/26/05 10:30
6/26/05 11:00	16.03	-0.07	6/26/05 11:00
6/26/05 11:30	16.01	-0.02	6/26/05 11:30
6/26/05 12:00	16.01	0.00	6/26/05 12:00
6/26/05 12:30	15.99	-0.02	6/26/05 12:30
6/26/05 13:00	16.01	0.02	6/26/05 13:00
6/26/05 13:30	16.03	0.02	6/26/05 13:30
6/26/05 14:00	16.11	0.07	6/26/05 14:00
6/26/05 14:30	16.15	0.05	6/26/05 14:30
6/26/05 15:00	16.18	0.02	6/26/05 15:00
6/26/05 15:30	16.20	0.02	6/26/05 15:30
6/26/05 16:00	16.23	0.02	6/26/05 16:00
6/26/05 16:30	16.27	0.05	6/26/05 16:30
6/26/05 17:00	16.30	0.02	6/26/05 17:00
6/26/05 17:30	16.30	0.00	6/26/05 17:30
6/26/05 18:00	16.32	0.02	6/26/05 18:00
6/26/05 18:30	16.30	-0.02	6/26/05 18:30
6/26/05 19:00	16.27	-0.02	6/26/05 19:00
6/26/05 19:30	16.23	-0.05	6/26/05 19:30
6/26/05 20:00	16.15	-0.07	6/26/05 20:00
6/26/05 20:30	16.13	-0.02	6/26/05 20:30
6/26/05 21:00	16.08	-0.05	6/26/05 21:00
6/26/05 21:30	16.08	0.00	6/26/05 21:30
6/26/05 22:00	16.08	0.00	6/26/05 22:00
6/26/05 22:30	16.03	-0.05	6/26/05 22:30
6/26/05 23:00	16.03	0.00	6/26/05 23:00
6/26/05 23:30	16.03	0.00	6/26/05 23:30
6/27/05 0:00	16.03	0.00	6/27/05 0:00
6/27/05 0:30	16.01	-0.02	6/27/05 0:30
6/27/05 1:00	16.01	0.00	6/27/05 1:00
6/27/05 1:30	15.96	-0.05	6/27/05 1:30
6/27/05 2:00	15.91	-0.05	6/27/05 2:00
6/27/05 2:30	15.87	-0.05	6/27/05 2:30
6/27/05 3:00	15.82	-0.05	6/27/05 3:00
6/27/05 3:30	15.72	-0.10	6/27/05 3:30
6/27/05 4:00	15.68	-0.05	6/27/05 4:00
6/27/05 4:30	15.63	-0.05	6/27/05 4:30
6/27/05 5:00	15.56	-0.07	6/27/05 5:00
6/27/05 5:30	15.48	-0.07	6/27/05 5:30
6/27/05 6:00	15.44	-0.05	6/27/05 6:00
6/27/05 6:30	15.37	-0.07	6/27/05 6:30
6/27/05 7:00	15.29	-0.07	6/27/05 7:00
6/27/05 7:30	15.25	-0.05	6/27/05 7:30
6/27/05 8:00	15.22	-0.02	6/27/05 8:00
6/27/05 8:30	15.15	-0.07	6/27/05 8:30
6/27/05 9:00	15.10	-0.05	6/27/05 9:00
6/27/05 9:30	15.08	-0.02	6/27/05 9:30
6/27/05 10:00	15.06	-0.02	6/27/05 10:00
6/27/05 10:30	15.06	0.00	6/27/05 10:30
6/27/05 11:00	15.03	-0.02	6/27/05 11:00
6/27/05 11:30	15.01	-0.02	6/27/05 11:30
6/27/05 12:00	15.03	0.02	6/27/05 12:00
6/27/05 12:30	15.03	0.00	6/27/05 12:30

6/27/05 13:00	15.06	0.02	6/27/05 13:00
6/27/05 13:30	15.13	0.07	6/27/05 13:30
6/27/05 14:00	15.18	0.05	6/27/05 14:00
6/27/05 14:30	15.25	0.07	6/27/05 14:30
6/27/05 15:00	15.27	0.02	6/27/05 15:00
6/27/05 15:30	15.27	0.00	6/27/05 15:30
6/27/05 16:00	15.32	0.05	6/27/05 16:00
6/27/05 16:30	15.34	0.02	6/27/05 16:30
6/27/05 17:00	15.39	0.05	6/27/05 17:00
6/27/05 17:30	15.41	0.02	6/27/05 17:30
6/27/05 18:00	15.44	0.02	6/27/05 18:00
6/27/05 18:30	15.44	0.00	6/27/05 18:30
6/27/05 19:00	15.46	0.02	6/27/05 19:00
6/27/05 19:30	15.44	-0.02	6/27/05 19:30
6/27/05 20:00	15.41	-0.02	6/27/05 20:00
6/27/05 20:30	15.41	0.00	6/27/05 20:30
6/27/05 21:00	15.41	0.00	6/27/05 21:00
6/27/05 21:30	15.41	0.00	6/27/05 21:30
6/27/05 22:00	15.41	0.00	6/27/05 22:00
6/27/05 22:30	15.39	-0.02	6/27/05 22:30
6/27/05 23:00	15.39	0.00	6/27/05 23:00
6/27/05 23:30	15.37	-0.02	6/27/05 23:30
6/28/05 0:00	15.34	-0.02	6/28/05 0:00
6/28/05 0:30	15.29	-0.05	6/28/05 0:30
6/28/05 1:00	15.25	-0.05	6/28/05 1:00
6/28/05 1:30	15.20	-0.05	6/28/05 1:30
6/28/05 2:00	15.15	-0.05	6/28/05 2:00
6/28/05 2:30	15.10	-0.05	6/28/05 2:30
6/28/05 3:00	15.03	-0.07	6/28/05 3:00
6/28/05 3:30	14.96	-0.07	6/28/05 3:30
6/28/05 4:00	14.86	-0.10	6/28/05 4:00
6/28/05 4:30	14.82	-0.05	6/28/05 4:30
6/28/05 5:00	14.72	-0.10	6/28/05 5:00
6/28/05 5:30	14.67	-0.05	6/28/05 5:30
6/28/05 6:00	14.58	-0.10	6/28/05 6:00
6/28/05 6:30	14.48	-0.10	6/28/05 6:30
6/28/05 7:00	14.41	-0.07	6/28/05 7:00
6/28/05 7:30	14.34	-0.07	6/28/05 7:30
6/28/05 8:00	14.29	-0.05	6/28/05 8:00
6/28/05 8:30	14.27	-0.02	6/28/05 8:30
6/28/05 9:00	14.27	0.00	6/28/05 9:00
6/28/05 9:30	14.29	0.02	6/28/05 9:30
6/28/05 10:00	14.29	0.00	6/28/05 10:00
6/28/05 10:30	14.27	-0.02	6/28/05 10:30
6/28/05 11:00	14.31	0.05	6/28/05 11:00
6/28/05 11:30	14.36	0.05	6/28/05 11:30
6/28/05 12:00	14.43	0.07	6/28/05 12:00
6/28/05 12:30	14.53	0.10	6/28/05 12:30
6/28/05 13:00	14.63	0.10	6/28/05 13:00
6/28/05 13:30	14.70	0.07	6/28/05 13:30
6/28/05 14:00	14.74	0.05	6/28/05 14:00
6/28/05 14:30	14.82	0.07	6/28/05 14:30
6/28/05 15:00	14.89	0.07	6/28/05 15:00
6/28/05 15:30	14.96	0.07	6/28/05 15:30
6/28/05 16:00	15.01	0.05	6/28/05 16:00
6/28/05 16:30	15.08	0.07	6/28/05 16:30
6/28/05 17:00	15.10	0.02	6/28/05 17:00
6/28/05 17:30	15.13	0.02	6/28/05 17:30
6/28/05 18:00	15.18	0.05	6/28/05 18:00
6/28/05 18:30	15.22	0.05	6/28/05 18:30
6/28/05 19:00	15.29	0.07	6/28/05 19:00
6/28/05 19:30	15.29	0.00	6/28/05 19:30
6/28/05 20:00	15.29	0.00	6/28/05 20:00
6/28/05 20:30	15.32	0.02	6/28/05 20:30

6/28/05 21:00	15.29	-0.02	6/28/05 21:00
6/28/05 21:30	15.29	0.00	6/28/05 21:30
6/28/05 22:00	15.25	-0.05	6/28/05 22:00
6/28/05 22:30	15.27	0.02	6/28/05 22:30
6/28/05 23:00	15.25	-0.02	6/28/05 23:00
6/28/05 23:30	15.25	0.00	6/28/05 23:30
6/29/05 0:00	15.18	-0.07	6/29/05 0:00
6/29/05 0:30	15.13	-0.05	6/29/05 0:30
6/29/05 1:00	15.10	-0.02	6/29/05 1:00
6/29/05 1:30	15.08	-0.02	6/29/05 1:30
6/29/05 2:00	15.03	-0.05	6/29/05 2:00
6/29/05 2:30	15.01	-0.02	6/29/05 2:30
6/29/05 3:00	14.98	-0.02	6/29/05 3:00
6/29/05 3:30	14.94	-0.05	6/29/05 3:30
6/29/05 4:00	14.86	-0.07	6/29/05 4:00
6/29/05 4:30	14.82	-0.05	6/29/05 4:30
6/29/05 5:00	14.74	-0.07	6/29/05 5:00
6/29/05 5:30	14.67	-0.07	6/29/05 5:30
6/29/05 6:00	14.60	-0.07	6/29/05 6:00
6/29/05 6:30	14.53	-0.07	6/29/05 6:30
6/29/05 7:00	14.43	-0.10	6/29/05 7:00
6/29/05 7:30	14.36	-0.07	6/29/05 7:30
6/29/05 8:00	14.31	-0.05	6/29/05 8:00
6/29/05 8:30	14.29	-0.02	6/29/05 8:30
6/29/05 9:00	14.29	0.00	6/29/05 9:00
6/29/05 9:30	14.34	0.05	6/29/05 9:30
6/29/05 10:00	14.39	0.05	6/29/05 10:00
6/29/05 10:30	14.48	0.10	6/29/05 10:30
6/29/05 11:00	14.48	0.00	6/29/05 11:00
6/29/05 11:30	14.65	0.17	6/29/05 11:30
6/29/05 12:00	14.79	0.14	6/29/05 12:00
6/29/05 12:30	14.96	0.17	6/29/05 12:30
6/29/05 13:00	15.15	0.19	6/29/05 13:00
6/29/05 13:30	15.41	0.26	6/29/05 13:30
6/29/05 14:00	15.65	0.24	6/29/05 14:00
6/29/05 14:30	15.94	0.29	6/29/05 14:30
6/29/05 15:00	16.23	0.29	6/29/05 15:00
6/29/05 15:30	16.44	0.21	6/29/05 15:30
6/29/05 16:00	16.70	0.26	6/29/05 16:00
6/29/05 16:30	16.82	0.12	6/29/05 16:30
6/29/05 17:00	17.03	0.21	6/29/05 17:00
6/29/05 17:30	17.25	0.22	6/29/05 17:30
6/29/05 18:00	17.42	0.17	6/29/05 18:00
6/29/05 18:30	17.58	0.17	6/29/05 18:30
6/29/05 19:00	17.89	0.31	6/29/05 19:00
6/29/05 19:30	19.06	1.16	6/29/05 19:30
6/29/05 20:00	19.84	0.78	6/29/05 20:00
6/29/05 20:30	20.03	0.19	6/29/05 20:30
6/29/05 21:00	18.27	-1.76	6/29/05 21:00
6/29/05 21:30	17.34	-0.93	6/29/05 21:30
6/29/05 22:00	16.99	-0.36	6/29/05 22:00
6/29/05 22:30	16.94	-0.05	6/29/05 22:30
6/29/05 23:00	17.11	0.17	6/29/05 23:00
6/29/05 23:30	17.11	0.00	6/29/05 23:30
6/30/05 0:00	17.11	0.00	6/30/05 0:00
6/30/05 0:30	17.11	0.00	6/30/05 0:30
6/30/05 1:00	17.11	0.00	6/30/05 1:00
6/30/05 1:30	17.08	-0.02	6/30/05 1:30
6/30/05 2:00	17.11	0.02	6/30/05 2:00
6/30/05 2:30	17.11	0.00	6/30/05 2:30
6/30/05 3:00	17.11	0.00	6/30/05 3:00
6/30/05 3:30	17.08	-0.02	6/30/05 3:30
6/30/05 4:00	17.06	-0.02	6/30/05 4:00
6/30/05 4:30	17.01	-0.05	6/30/05 4:30

6/30/05 5:00	16.94	-0.07	6/30/05 5:00
6/30/05 5:30	16.82	-0.12	6/30/05 5:30
6/30/05 6:00	16.73	-0.09	6/30/05 6:00
6/30/05 6:30	16.63	-0.10	6/30/05 6:30
6/30/05 7:00	16.56	-0.07	6/30/05 7:00
6/30/05 7:30	16.46	-0.10	6/30/05 7:30
6/30/05 8:00	16.39	-0.07	6/30/05 8:00
6/30/05 8:30	16.37	-0.02	6/30/05 8:30
6/30/05 9:00	16.32	-0.05	6/30/05 9:00
6/30/05 9:30	16.34	0.02	6/30/05 9:30
6/30/05 10:00	16.46	0.12	6/30/05 10:00
6/30/05 10:30	16.63	0.17	6/30/05 10:30
6/30/05 11:00	17.60	0.98	6/30/05 11:00
6/30/05 11:30	17.92	0.31	6/30/05 11:30
6/30/05 12:00	17.99	0.07	6/30/05 12:00
6/30/05 12:30	17.39	-0.59	6/30/05 12:30
6/30/05 13:00	17.46	0.07	6/30/05 13:00
6/30/05 13:30	17.60	0.14	6/30/05 13:30
6/30/05 14:00	17.92	0.31	6/30/05 14:00
6/30/05 14:30	18.10	0.19	6/30/05 14:30
6/30/05 15:00	18.32	0.21	6/30/05 15:00
6/30/05 15:30	18.49	0.17	6/30/05 15:30
6/30/05 16:00	18.67	0.19	6/30/05 16:00
6/30/05 16:30	18.82	0.14	6/30/05 16:30
6/30/05 17:00	19.01	0.19	6/30/05 17:00
6/30/05 17:30	19.13	0.12	6/30/05 17:30
6/30/05 18:00	19.13	0.00	6/30/05 18:00
6/30/05 18:30	19.17	0.05	6/30/05 18:30
6/30/05 19:00	19.13	-0.05	6/30/05 19:00
6/30/05 19:30	19.06	-0.07	6/30/05 19:30
6/30/05 20:00	18.44	-0.62	6/30/05 20:00
6/30/05 20:30	18.08	-0.36	6/30/05 20:30
6/30/05 21:00	16.39	-1.69	6/30/05 21:00
6/30/05 21:30	16.03	-0.36	6/30/05 21:30
6/30/05 22:00	15.65	-0.38	6/30/05 22:00
6/30/05 22:30	16.20	0.55	6/30/05 22:30
6/30/05 23:00	18.30	2.09	6/30/05 23:00
6/30/05 23:30	18.30	0.00	6/30/05 23:30
7/1/05 0:00	18.49	0.19	7/1/05 0:00
7/1/05 0:30	18.49	0.00	7/1/05 0:30
7/1/05 1:00	18.46	-0.02	7/1/05 1:00
7/1/05 1:30	18.44	-0.02	7/1/05 1:30
7/1/05 2:00	18.41	-0.02	7/1/05 2:00
7/1/05 2:30	18.37	-0.05	7/1/05 2:30
7/1/05 3:00	18.37	0.00	7/1/05 3:00
7/1/05 3:30	18.32	-0.05	7/1/05 3:30
7/1/05 4:00	18.30	-0.02	7/1/05 4:00
7/1/05 4:30	18.27	-0.02	7/1/05 4:30
7/1/05 5:00	18.20	-0.07	7/1/05 5:00
7/1/05 5:30	18.13	-0.07	7/1/05 5:30
7/1/05 6:00	18.03	-0.10	7/1/05 6:00
7/1/05 6:30	17.94	-0.10	7/1/05 6:30
7/1/05 7:00	17.82	-0.12	7/1/05 7:00
7/1/05 7:30	17.72	-0.09	7/1/05 7:30
7/1/05 8:00	17.58	-0.14	7/1/05 8:00
7/1/05 8:30	17.53	-0.05	7/1/05 8:30
7/1/05 9:00	17.49	-0.05	7/1/05 9:00
7/1/05 9:30	17.46	-0.02	7/1/05 9:30
7/1/05 10:00	17.53	0.07	7/1/05 10:00
7/1/05 10:30	17.60	0.07	7/1/05 10:30
7/1/05 11:00	17.56	-0.05	7/1/05 11:00
7/1/05 11:30	17.58	0.02	7/1/05 11:30
7/1/05 12:00	17.80	0.21	7/1/05 12:00
7/1/05 12:30	18.13	0.33	7/1/05 12:30

7/1/05 13:00	18.32	0.19	7/1/05 13:00
7/1/05 13:30	18.63	0.31	7/1/05 13:30
7/1/05 14:00	18.72	0.09	7/1/05 14:00
7/1/05 14:30	18.75	0.02	7/1/05 14:30
7/1/05 15:00	18.89	0.14	7/1/05 15:00
7/1/05 15:30	18.96	0.07	7/1/05 15:30
7/1/05 16:00	19.08	0.12	7/1/05 16:00
7/1/05 16:30	19.13	0.05	7/1/05 16:30
7/1/05 17:00	19.25	0.12	7/1/05 17:00
7/1/05 17:30	19.36	0.12	7/1/05 17:30
7/1/05 18:00	19.46	0.09	7/1/05 18:00
7/1/05 18:30	19.46	0.00	7/1/05 18:30
7/1/05 19:00	19.44	-0.02	7/1/05 19:00
7/1/05 19:30	19.34	-0.10	7/1/05 19:30
7/1/05 20:00	19.20	-0.14	7/1/05 20:00
7/1/05 20:30	18.94	-0.26	7/1/05 20:30
7/1/05 21:00	18.58	-0.36	7/1/05 21:00
7/1/05 21:30	17.30	-1.28	7/1/05 21:30
7/1/05 22:00	15.80	-1.50	7/1/05 22:00
7/1/05 22:30	14.72	-1.07	7/1/05 22:30
7/1/05 23:00	14.77	0.05	7/1/05 23:00
7/1/05 23:30	18.20	3.43	7/1/05 23:30
7/2/05 0:00	18.39	0.19	7/2/05 0:00
7/2/05 0:30	18.44	0.05	7/2/05 0:30
7/2/05 1:00	18.41	-0.02	7/2/05 1:00
7/2/05 1:30	18.44	0.02	7/2/05 1:30
7/2/05 2:00	18.39	-0.05	7/2/05 2:00
7/2/05 2:30	18.37	-0.02	7/2/05 2:30
7/2/05 3:00	18.34	-0.02	7/2/05 3:00
7/2/05 3:30	18.30	-0.05	7/2/05 3:30
7/2/05 4:00	18.27	-0.02	7/2/05 4:00
7/2/05 4:30	18.27	0.00	7/2/05 4:30
7/2/05 5:00	18.25	-0.02	7/2/05 5:00
7/2/05 5:30	18.20	-0.05	7/2/05 5:30
7/2/05 6:00	18.15	-0.05	7/2/05 6:00
7/2/05 6:30	18.08	-0.07	7/2/05 6:30
7/2/05 7:00	18.01	-0.07	7/2/05 7:00
7/2/05 7:30	17.94	-0.07	7/2/05 7:30
7/2/05 8:00	17.89	-0.05	7/2/05 8:00
7/2/05 8:30	17.82	-0.07	7/2/05 8:30
7/2/05 9:00	17.72	-0.09	7/2/05 9:00
7/2/05 9:30	17.68	-0.05	7/2/05 9:30
7/2/05 10:00	17.65	-0.02	7/2/05 10:00
7/2/05 10:30	17.60	-0.05	7/2/05 10:30
7/2/05 11:00	17.63	0.02	7/2/05 11:00
7/2/05 11:30	17.60	-0.02	7/2/05 11:30
7/2/05 12:00	17.68	0.07	7/2/05 12:00
7/2/05 12:30	17.65	-0.02	7/2/05 12:30
7/2/05 13:00	17.72	0.07	7/2/05 13:00
7/2/05 13:30	17.87	0.14	7/2/05 13:30
7/2/05 14:00	18.10	0.24	7/2/05 14:00
7/2/05 14:30	18.06	-0.05	7/2/05 14:30
7/2/05 15:00	18.13	0.07	7/2/05 15:00
7/2/05 15:30	18.13	0.00	7/2/05 15:30
7/2/05 16:00	18.34	0.21	7/2/05 16:00
7/2/05 16:30	18.39	0.05	7/2/05 16:30
7/2/05 17:00	18.51	0.12	7/2/05 17:00
7/2/05 17:30	18.51	0.00	7/2/05 17:30
7/2/05 18:00	18.58	0.07	7/2/05 18:00
7/2/05 18:30	18.63	0.05	7/2/05 18:30
7/2/05 19:00	18.67	0.05	7/2/05 19:00
7/2/05 19:30	18.70	0.02	7/2/05 19:30
7/2/05 20:00	18.72	0.02	7/2/05 20:00
7/2/05 20:30	18.67	-0.05	7/2/05 20:30

7/2/05 21:00	18.60	-0.07	7/2/05 21:00
7/2/05 21:30	18.44	-0.17	7/2/05 21:30
7/2/05 22:00	18.25	-0.19	7/2/05 22:00
7/2/05 22:30	18.03	-0.21	7/2/05 22:30
7/2/05 23:00	17.84	-0.19	7/2/05 23:00
7/2/05 23:30	17.63	-0.21	7/2/05 23:30
7/3/05 0:00	17.58	-0.05	7/3/05 0:00
7/3/05 0:30	17.58	0.00	7/3/05 0:30
7/3/05 1:00	17.51	-0.07	7/3/05 1:00
7/3/05 1:30	17.56	0.05	7/3/05 1:30
7/3/05 2:00	17.56	0.00	7/3/05 2:00
7/3/05 2:30	17.53	-0.02	7/3/05 2:30
7/3/05 3:00	17.49	-0.05	7/3/05 3:00
7/3/05 3:30	17.44	-0.05	7/3/05 3:30
7/3/05 4:00	17.42	-0.02	7/3/05 4:00
7/3/05 4:30	17.37	-0.05	7/3/05 4:30
7/3/05 5:00	17.32	-0.05	7/3/05 5:00
7/3/05 5:30	17.27	-0.05	7/3/05 5:30
7/3/05 6:00	17.20	-0.07	7/3/05 6:00
7/3/05 6:30	17.15	-0.05	7/3/05 6:30
7/3/05 7:00	17.06	-0.09	7/3/05 7:00
7/3/05 7:30	16.96	-0.10	7/3/05 7:30
7/3/05 8:00	16.92	-0.05	7/3/05 8:00
7/3/05 8:30	16.87	-0.05	7/3/05 8:30
7/3/05 9:00	16.94	0.07	7/3/05 9:00
7/3/05 9:30	16.80	-0.14	7/3/05 9:30
7/3/05 10:00	16.77	-0.02	7/3/05 10:00
7/3/05 10:30	16.92	0.14	7/3/05 10:30
7/3/05 11:00	17.06	0.14	7/3/05 11:00
7/3/05 11:30	17.34	0.29	7/3/05 11:30
7/3/05 12:00	17.51	0.17	7/3/05 12:00
7/3/05 12:30	17.94	0.43	7/3/05 12:30
7/3/05 13:00	17.84	-0.09	7/3/05 13:00
7/3/05 13:30	22.15	4.31	7/3/05 13:30
7/3/05 14:00	24.17	2.02	7/3/05 14:00
7/3/05 14:30	24.56	0.39	7/3/05 14:30
7/3/05 15:00	25.33	0.77	7/3/05 15:00
7/3/05 15:30	26.08	0.75	7/3/05 15:30
7/3/05 16:00	19.94	-6.15	7/3/05 16:00
7/3/05 16:30	19.15	-0.79	7/3/05 16:30
7/3/05 17:00	19.22	0.07	7/3/05 17:00
7/3/05 17:30	19.20	-0.02	7/3/05 17:30
7/3/05 18:00	19.27	0.07	7/3/05 18:00
7/3/05 18:30	19.27	0.00	7/3/05 18:30
7/3/05 19:00	19.25	-0.02	7/3/05 19:00
7/3/05 19:30	19.20	-0.05	7/3/05 19:30
7/3/05 20:00	19.10	-0.10	7/3/05 20:00
7/3/05 20:30	18.99	-0.12	7/3/05 20:30
7/3/05 21:00	18.89	-0.10	7/3/05 21:00
7/3/05 21:30	18.65	-0.24	7/3/05 21:30
7/3/05 22:00	18.20	-0.45	7/3/05 22:00
7/3/05 22:30	15.99	-2.21	7/3/05 22:30
7/3/05 23:00	14.94	-1.05	7/3/05 23:00
7/3/05 23:30	14.91	-0.02	7/3/05 23:30
7/4/05 0:00	15.01	0.10	7/4/05 0:00
7/4/05 0:30	14.96	-0.05	7/4/05 0:30
7/4/05 1:00	14.96	0.00	7/4/05 1:00
7/4/05 1:30	17.75	2.79	7/4/05 1:30
7/4/05 2:00	18.15	0.40	7/4/05 2:00
7/4/05 2:30	18.06	-0.10	7/4/05 2:30
7/4/05 3:00	18.13	0.07	7/4/05 3:00
7/4/05 3:30	18.13	0.00	7/4/05 3:30
7/4/05 4:00	18.08	-0.05	7/4/05 4:00
7/4/05 4:30	18.03	-0.05	7/4/05 4:30

7/4/05 5:00	18.01	-0.02	7/4/05 5:00
7/4/05 5:30	17.94	-0.07	7/4/05 5:30
7/4/05 6:00	17.92	-0.02	7/4/05 6:00
7/4/05 6:30	17.87	-0.05	7/4/05 6:30
7/4/05 7:00	17.84	-0.02	7/4/05 7:00
7/4/05 7:30	17.84	0.00	7/4/05 7:30
7/4/05 8:00	17.82	-0.02	7/4/05 8:00
7/4/05 8:30	17.77	-0.05	7/4/05 8:30
7/4/05 9:00	17.77	0.00	7/4/05 9:00
7/4/05 9:30	17.80	0.02	7/4/05 9:30
7/4/05 10:00	17.82	0.02	7/4/05 10:00
7/4/05 10:30	17.99	0.17	7/4/05 10:30
7/4/05 11:00	18.10	0.12	7/4/05 11:00
7/4/05 11:30	18.34	0.24	7/4/05 11:30
7/4/05 12:00	19.03	0.69	7/4/05 12:00
7/4/05 12:30	21.17	2.14	7/4/05 12:30
7/4/05 13:00	25.45	4.28	7/4/05 13:00
7/4/05 13:30	26.26	0.80	7/4/05 13:30
7/4/05 14:00	26.97	0.71	7/4/05 14:00
7/4/05 14:30	27.53	0.57	7/4/05 14:30
7/4/05 15:00	28.30	0.76	7/4/05 15:00
7/4/05 15:30	28.59	0.30	7/4/05 15:30
7/4/05 16:00	29.24	0.65	7/4/05 16:00
7/4/05 16:30	29.09	-0.15	7/4/05 16:30
7/4/05 17:00	20.79	-8.30	7/4/05 17:00
7/4/05 17:30	20.46	-0.33	7/4/05 17:30
7/4/05 18:00	20.39	-0.07	7/4/05 18:00
7/4/05 18:30	20.41	0.02	7/4/05 18:30
7/4/05 19:00	20.39	-0.02	7/4/05 19:00
7/4/05 19:30	20.32	-0.07	7/4/05 19:30
7/4/05 20:00	20.22	-0.09	7/4/05 20:00
7/4/05 20:30	20.06	-0.17	7/4/05 20:30
7/4/05 21:00	19.60	-0.45	7/4/05 21:00
7/4/05 21:30	17.56	-2.05	7/4/05 21:30
7/4/05 22:00	16.11	-1.45	7/4/05 22:00
7/4/05 22:30	16.58	0.48	7/4/05 22:30
7/4/05 23:00	16.89	0.31	7/4/05 23:00
7/4/05 23:30	16.68	-0.22	7/4/05 23:30
7/5/05 0:00	16.58	-0.09	7/5/05 0:00
7/5/05 0:30	15.96	-0.62	7/5/05 0:30
7/5/05 1:00	15.96	0.00	7/5/05 1:00
7/5/05 1:30	15.72	-0.24	7/5/05 1:30
7/5/05 2:00	15.37	-0.36	7/5/05 2:00
7/5/05 2:30	16.20	0.84	7/5/05 2:30
7/5/05 3:00	19.06	2.85	7/5/05 3:00
7/5/05 3:30	19.03	-0.02	7/5/05 3:30
7/5/05 4:00	19.10	0.07	7/5/05 4:00
7/5/05 4:30	19.03	-0.07	7/5/05 4:30
7/5/05 5:00	19.01	-0.02	7/5/05 5:00
7/5/05 5:30	18.96	-0.05	7/5/05 5:30
7/5/05 6:00	18.91	-0.05	7/5/05 6:00
7/5/05 6:30	18.89	-0.02	7/5/05 6:30
7/5/05 7:00	18.84	-0.05	7/5/05 7:00
7/5/05 7:30	18.82	-0.02	7/5/05 7:30
7/5/05 8:00	18.84	0.02	7/5/05 8:00
7/5/05 8:30	18.87	0.02	7/5/05 8:30
7/5/05 9:00	18.94	0.07	7/5/05 9:00
7/5/05 9:30	19.01	0.07	7/5/05 9:30
7/5/05 10:00	19.39	0.38	7/5/05 10:00
7/5/05 10:30	21.56	2.17	7/5/05 10:30
7/5/05 11:00	24.94	3.39	7/5/05 11:00
7/5/05 11:30	24.99	0.05	7/5/05 11:30
7/5/05 12:00	25.91	0.92	7/5/05 12:00
7/5/05 12:30	26.23	0.32	7/5/05 12:30

7/5/05 13:00	27.73	1.50	7/5/05 13:00
7/5/05 13:30	28.42	0.69	7/5/05 13:30
7/5/05 14:00	28.92	0.50	7/5/05 14:00
7/5/05 14:30	29.79	0.87	7/5/05 14:30
7/5/05 15:00	29.22	-0.58	7/5/05 15:00
7/5/05 15:30	29.84	0.62	7/5/05 15:30
7/5/05 16:00	28.74	-1.10	7/5/05 16:00
7/5/05 16:30	28.57	-0.17	7/5/05 16:30
7/5/05 17:00	27.48	-1.09	7/5/05 17:00
7/5/05 17:30	26.55	-0.93	7/5/05 17:30
7/5/05 18:00	21.39	-5.16	7/5/05 18:00
7/5/05 18:30	21.06	-0.33	7/5/05 18:30
7/5/05 19:00	20.98	-0.07	7/5/05 19:00
7/5/05 19:30	20.86	-0.12	7/5/05 19:30
7/5/05 20:00	20.75	-0.12	7/5/05 20:00
7/5/05 20:30	20.60	-0.14	7/5/05 20:30
7/5/05 21:00	20.44	-0.17	7/5/05 21:00
7/5/05 21:30	20.34	-0.10	7/5/05 21:30
7/5/05 22:00	20.20	-0.14	7/5/05 22:00
7/5/05 22:30	19.84	-0.36	7/5/05 22:30
7/5/05 23:00	19.48	-0.36	7/5/05 23:00
7/5/05 23:30	19.10	-0.38	7/5/05 23:30
7/6/05 0:00	18.99	-0.12	7/6/05 0:00
7/6/05 0:30	18.67	-0.31	7/6/05 0:30
7/6/05 1:00	18.63	-0.05	7/6/05 1:00
7/6/05 1:30	18.65	0.02	7/6/05 1:30
7/6/05 2:00	18.70	0.05	7/6/05 2:00
7/6/05 2:30	19.72	1.02	7/6/05 2:30
7/6/05 3:00	19.96	0.24	7/6/05 3:00
7/6/05 3:30	19.94	-0.02	7/6/05 3:30
7/6/05 4:00	19.91	-0.02	7/6/05 4:00
7/6/05 4:30	19.91	0.00	7/6/05 4:30
7/6/05 5:00	19.94	0.02	7/6/05 5:00
7/6/05 5:30	19.94	0.00	7/6/05 5:30
7/6/05 6:00	19.91	-0.02	7/6/05 6:00
7/6/05 6:30	19.89	-0.02	7/6/05 6:30
7/6/05 7:00	19.86	-0.02	7/6/05 7:00
7/6/05 7:30	19.84	-0.02	7/6/05 7:30
7/6/05 8:00	19.79	-0.05	7/6/05 8:00
7/6/05 8:30	19.79	0.00	7/6/05 8:30
7/6/05 9:00	19.79	0.00	7/6/05 9:00
7/6/05 9:30	19.79	0.00	7/6/05 9:30
7/6/05 10:00	19.77	-0.02	7/6/05 10:00
7/6/05 10:30	19.77	0.00	7/6/05 10:30
7/6/05 11:00	19.77	0.00	7/6/05 11:00
7/6/05 11:30	19.79	0.02	7/6/05 11:30
7/6/05 12:00	19.98	0.19	7/6/05 12:00
7/6/05 12:30	20.13	0.14	7/6/05 12:30
7/6/05 13:00	20.20	0.07	7/6/05 13:00
7/6/05 13:30	19.94	-0.26	7/6/05 13:30
7/6/05 14:00	18.79	-1.14	7/6/05 14:00
7/6/05 14:30	19.63	0.83	7/6/05 14:30
7/6/05 15:00	24.05	4.42	7/6/05 15:00
7/6/05 15:30	24.00	-0.05	7/6/05 15:30
7/6/05 16:00	24.46	0.46	7/6/05 16:00
7/6/05 16:30	24.56	0.10	7/6/05 16:30
7/6/05 17:00	23.26	-1.30	7/6/05 17:00
7/6/05 17:30	21.65	-1.60	7/6/05 17:30
7/6/05 18:00	20.94	-0.72	7/6/05 18:00
7/6/05 18:30	20.82	-0.12	7/6/05 18:30
7/6/05 19:00	20.75	-0.07	7/6/05 19:00
7/6/05 19:30	20.72	-0.02	7/6/05 19:30
7/6/05 20:00	20.70	-0.02	7/6/05 20:00
7/6/05 20:30	20.65	-0.05	7/6/05 20:30

7/6/05 21:00	20.53	-0.12	7/6/05 21:00
7/6/05 21:30	20.44	-0.09	7/6/05 21:30
7/6/05 22:00	20.32	-0.12	7/6/05 22:00
7/6/05 22:30	20.22	-0.09	7/6/05 22:30
7/6/05 23:00	20.10	-0.12	7/6/05 23:00
7/6/05 23:30	20.01	-0.10	7/6/05 23:30
7/7/05 0:00	19.91	-0.09	7/7/05 0:00
7/7/05 0:30	19.77	-0.14	7/7/05 0:30
7/7/05 1:00	19.58	-0.19	7/7/05 1:00
7/7/05 1:30	19.25	-0.33	7/7/05 1:30
7/7/05 2:00	17.75	-1.50	7/7/05 2:00
7/7/05 2:30	15.48	-2.26	7/7/05 2:30
7/7/05 3:00	15.39	-0.09	7/7/05 3:00
7/7/05 3:30	18.96	3.57	7/7/05 3:30
7/7/05 4:00	19.13	0.17	7/7/05 4:00
7/7/05 4:30	19.22	0.09	7/7/05 4:30
7/7/05 5:00	19.22	0.00	7/7/05 5:00
7/7/05 5:30	19.20	-0.02	7/7/05 5:30
7/7/05 6:00	19.13	-0.07	7/7/05 6:00
7/7/05 6:30	19.03	-0.10	7/7/05 6:30
7/7/05 7:00	18.94	-0.09	7/7/05 7:00
7/7/05 7:30	18.79	-0.14	7/7/05 7:30
7/7/05 8:00	18.72	-0.07	7/7/05 8:00
7/7/05 8:30	18.63	-0.09	7/7/05 8:30
7/7/05 9:00	18.56	-0.07	7/7/05 9:00
7/7/05 9:30	18.49	-0.07	7/7/05 9:30
7/7/05 10:00	18.46	-0.02	7/7/05 10:00
7/7/05 10:30	18.49	0.02	7/7/05 10:30
7/7/05 11:00	18.51	0.02	7/7/05 11:00
7/7/05 11:30	18.67	0.17	7/7/05 11:30
7/7/05 12:00	18.67	0.00	7/7/05 12:00
7/7/05 12:30	18.44	-0.24	7/7/05 12:30
7/7/05 13:00	17.39	-1.05	7/7/05 13:00
7/7/05 13:30	21.34	3.95	7/7/05 13:30
7/7/05 14:00	22.63	1.29	7/7/05 14:00
7/7/05 14:30	24.51	1.88	7/7/05 14:30
7/7/05 15:00	24.73	0.22	7/7/05 15:00
7/7/05 15:30	24.51	-0.22	7/7/05 15:30
7/7/05 16:00	25.23	0.73	7/7/05 16:00
7/7/05 16:30	24.46	-0.77	7/7/05 16:30
7/7/05 17:00	23.95	-0.51	7/7/05 17:00
7/7/05 17:30	26.82	2.86	7/7/05 17:30
7/7/05 18:00	27.24	0.42	7/7/05 18:00
7/7/05 18:30	27.97	0.74	7/7/05 18:30
7/7/05 19:00	20.34	-7.63	7/7/05 19:00
7/7/05 19:30	19.70	-0.64	7/7/05 19:30
7/7/05 20:00	19.67	-0.02	7/7/05 20:00
7/7/05 20:30	19.63	-0.05	7/7/05 20:30
7/7/05 21:00	19.46	-0.17	7/7/05 21:00
7/7/05 21:30	19.29	-0.17	7/7/05 21:30
7/7/05 22:00	19.03	-0.26	7/7/05 22:00
7/7/05 22:30	18.56	-0.48	7/7/05 22:30
7/7/05 23:00	17.15	-1.40	7/7/05 23:00
7/7/05 23:30	15.29	-1.86	7/7/05 23:30
7/8/05 0:00	13.64	-1.65	7/8/05 0:00
7/8/05 0:30	13.26	-0.39	7/8/05 0:30
7/8/05 1:00	12.94	-0.31	7/8/05 1:00
7/8/05 1:30	13.57	0.63	7/8/05 1:30
7/8/05 2:00	13.14	-0.43	7/8/05 2:00
7/8/05 2:30	13.71	0.58	7/8/05 2:30
7/8/05 3:00	13.81	0.10	7/8/05 3:00
7/8/05 3:30	13.98	0.17	7/8/05 3:30
7/8/05 4:00	14.29	0.31	7/8/05 4:00
7/8/05 4:30	18.08	3.79	7/8/05 4:30

7/8/05 5:00	17.99	-0.09	7/8/05 5:00
7/8/05 5:30	18.03	0.05	7/8/05 5:30
7/8/05 6:00	18.03	0.00	7/8/05 6:00
7/8/05 6:30	18.10	0.07	7/8/05 6:30
7/8/05 7:00	18.08	-0.02	7/8/05 7:00
7/8/05 7:30	18.06	-0.02	7/8/05 7:30
7/8/05 8:00	18.03	-0.02	7/8/05 8:00
7/8/05 8:30	17.96	-0.07	7/8/05 8:30
7/8/05 9:00	17.94	-0.02	7/8/05 9:00
7/8/05 9:30	17.92	-0.02	7/8/05 9:30
7/8/05 10:00	17.87	-0.05	7/8/05 10:00
7/8/05 10:30	17.82	-0.05	7/8/05 10:30
7/8/05 11:00	17.75	-0.07	7/8/05 11:00
7/8/05 11:30	17.70	-0.05	7/8/05 11:30
7/8/05 12:00	17.60	-0.10	7/8/05 12:00
7/8/05 12:30	17.53	-0.07	7/8/05 12:30
7/8/05 13:00	17.44	-0.10	7/8/05 13:00
7/8/05 13:30	17.39	-0.05	7/8/05 13:30
7/8/05 14:00	17.30	-0.10	7/8/05 14:00
7/8/05 14:30	17.25	-0.05	7/8/05 14:30
7/8/05 15:00	16.53	-0.72	7/8/05 15:00
7/8/05 15:30	16.65	0.12	7/8/05 15:30
7/8/05 16:00	16.34	-0.31	7/8/05 16:00
7/8/05 16:30	16.49	0.14	7/8/05 16:30
7/8/05 17:00	16.53	0.05	7/8/05 17:00
7/8/05 17:30	16.42	-0.12	7/8/05 17:30
7/8/05 18:00	16.58	0.17	7/8/05 18:00
7/8/05 18:30	16.96	0.38	7/8/05 18:30
7/8/05 19:00	16.99	0.02	7/8/05 19:00
7/8/05 19:30	16.94	-0.05	7/8/05 19:30
7/8/05 20:00	16.92	-0.02	7/8/05 20:00
7/8/05 20:30	16.87	-0.05	7/8/05 20:30
7/8/05 21:00	16.84	-0.02	7/8/05 21:00
7/8/05 21:30	16.80	-0.05	7/8/05 21:30
7/8/05 22:00	16.73	-0.07	7/8/05 22:00
7/8/05 22:30	16.68	-0.05	7/8/05 22:30
7/8/05 23:00	16.63	-0.05	7/8/05 23:00
7/8/05 23:30	16.58	-0.05	7/8/05 23:30
7/9/05 0:00	16.51	-0.07	7/9/05 0:00
7/9/05 0:30	16.49	-0.02	7/9/05 0:30
7/9/05 1:00	16.42	-0.07	7/9/05 1:00
7/9/05 1:30	16.34	-0.07	7/9/05 1:30
7/9/05 2:00	16.27	-0.07	7/9/05 2:00
7/9/05 2:30	16.11	-0.17	7/9/05 2:30
7/9/05 3:00	16.13	0.02	7/9/05 3:00
7/9/05 3:30	16.08	-0.05	7/9/05 3:30
7/9/05 4:00	16.03	-0.05	7/9/05 4:00
7/9/05 4:30	15.99	-0.05	7/9/05 4:30
7/9/05 5:00	15.94	-0.05	7/9/05 5:00
7/9/05 5:30	15.91	-0.02	7/9/05 5:30
7/9/05 6:00	15.89	-0.02	7/9/05 6:00
7/9/05 6:30	15.89	0.00	7/9/05 6:30
7/9/05 7:00	15.82	-0.07	7/9/05 7:00
7/9/05 7:30	15.77	-0.05	7/9/05 7:30
7/9/05 8:00	15.72	-0.05	7/9/05 8:00
7/9/05 8:30	15.68	-0.05	7/9/05 8:30
7/9/05 9:00	15.65	-0.02	7/9/05 9:00
7/9/05 9:30	15.65	0.00	7/9/05 9:30
7/9/05 10:00	15.70	0.05	7/9/05 10:00
7/9/05 10:30	15.77	0.07	7/9/05 10:30
7/9/05 11:00	15.84	0.07	7/9/05 11:00
7/9/05 11:30	15.99	0.14	7/9/05 11:30
7/9/05 12:00	16.11	0.12	7/9/05 12:00
7/9/05 12:30	16.25	0.14	7/9/05 12:30

7/9/05 13:00	16.42	0.17	7/9/05 13:00
7/9/05 13:30	16.58	0.17	7/9/05 13:30
7/9/05 14:00	16.68	0.09	7/9/05 14:00
7/9/05 14:30	16.75	0.07	7/9/05 14:30
7/9/05 15:00	16.82	0.07	7/9/05 15:00
7/9/05 15:30	16.94	0.12	7/9/05 15:30
7/9/05 16:00	17.03	0.10	7/9/05 16:00
7/9/05 16:30	17.08	0.05	7/9/05 16:30
7/9/05 17:00	17.13	0.05	7/9/05 17:00
7/9/05 17:30	17.15	0.02	7/9/05 17:30
7/9/05 18:00	17.08	-0.07	7/9/05 18:00
7/9/05 18:30	17.13	0.05	7/9/05 18:30
7/9/05 19:00	17.25	0.12	7/9/05 19:00
7/9/05 19:30	17.25	0.00	7/9/05 19:30
7/9/05 20:00	17.25	0.00	7/9/05 20:00
7/9/05 20:30	17.25	0.00	7/9/05 20:30
7/9/05 21:00	17.25	0.00	7/9/05 21:00
7/9/05 21:30	17.23	-0.02	7/9/05 21:30
7/9/05 22:00	17.20	-0.02	7/9/05 22:00
7/9/05 22:30	17.18	-0.02	7/9/05 22:30
7/9/05 23:00	17.15	-0.02	7/9/05 23:00
7/9/05 23:30	17.11	-0.05	7/9/05 23:30
7/10/05 0:00	17.08	-0.02	7/10/05 0:00
7/10/05 0:30	17.03	-0.05	7/10/05 0:30
7/10/05 1:00	17.01	-0.02	7/10/05 1:00
7/10/05 1:30	16.96	-0.05	7/10/05 1:30
7/10/05 2:00	16.92	-0.05	7/10/05 2:00
7/10/05 2:30	16.82	-0.10	7/10/05 2:30
7/10/05 3:00	16.75	-0.07	7/10/05 3:00
7/10/05 3:30	16.68	-0.07	7/10/05 3:30
7/10/05 4:00	16.56	-0.12	7/10/05 4:00
7/10/05 4:30	16.30	-0.26	7/10/05 4:30
7/10/05 5:00	16.25	-0.05	7/10/05 5:00
7/10/05 5:30	16.37	0.12	7/10/05 5:30
7/10/05 6:00	16.37	0.00	7/10/05 6:00
7/10/05 6:30	16.37	0.00	7/10/05 6:30
7/10/05 7:00	16.34	-0.02	7/10/05 7:00
7/10/05 7:30	16.27	-0.07	7/10/05 7:30
7/10/05 8:00	16.23	-0.05	7/10/05 8:00
7/10/05 8:30	16.15	-0.07	7/10/05 8:30
7/10/05 9:00	16.11	-0.05	7/10/05 9:00
7/10/05 9:30	16.03	-0.07	7/10/05 9:30
7/10/05 10:00	16.01	-0.02	7/10/05 10:00
7/10/05 10:30	15.96	-0.05	7/10/05 10:30
7/10/05 11:00	15.96	0.00	7/10/05 11:00
7/10/05 11:30	15.91	-0.05	7/10/05 11:30
7/10/05 12:00	16.01	0.10	7/10/05 12:00
7/10/05 12:30	16.13	0.12	7/10/05 12:30
7/10/05 13:00	15.99	-0.14	7/10/05 13:00
7/10/05 13:30	16.20	0.22	7/10/05 13:30
7/10/05 14:00	16.15	-0.05	7/10/05 14:00
7/10/05 14:30	16.11	-0.05	7/10/05 14:30
7/10/05 15:00	16.32	0.21	7/10/05 15:00
7/10/05 15:30	17.68	1.36	7/10/05 15:30
7/10/05 16:00	17.06	-0.62	7/10/05 16:00
7/10/05 16:30	18.34	1.28	7/10/05 16:30
7/10/05 17:00	20.25	1.90	7/10/05 17:00
7/10/05 17:30	22.39	2.15	7/10/05 17:30
7/10/05 18:00	20.84	-1.55	7/10/05 18:00
7/10/05 18:30	20.10	-0.74	7/10/05 18:30
7/10/05 19:00	20.17	0.07	7/10/05 19:00
7/10/05 19:30	19.48	-0.69	7/10/05 19:30
7/10/05 20:00	16.70	-2.78	7/10/05 20:00
7/10/05 20:30	16.68	-0.02	7/10/05 20:30

7/10/05 21:00	16.68	0.00	7/10/05 21:00
7/10/05 21:30	16.68	0.00	7/10/05 21:30
7/10/05 22:00	16.65	-0.02	7/10/05 22:00
7/10/05 22:30	16.58	-0.07	7/10/05 22:30
7/10/05 23:00	16.53	-0.05	7/10/05 23:00
7/10/05 23:30	16.46	-0.07	7/10/05 23:30
7/11/05 0:00	16.42	-0.05	7/11/05 0:00
7/11/05 0:30	16.39	-0.02	7/11/05 0:30
7/11/05 1:00	16.37	-0.02	7/11/05 1:00
7/11/05 1:30	16.34	-0.02	7/11/05 1:30
7/11/05 2:00	16.30	-0.05	7/11/05 2:00
7/11/05 2:30	16.30	0.00	7/11/05 2:30
7/11/05 3:00	16.27	-0.02	7/11/05 3:00
7/11/05 3:30	16.23	-0.05	7/11/05 3:30
7/11/05 4:00	15.94	-0.29	7/11/05 4:00
7/11/05 4:30	15.48	-0.45	7/11/05 4:30
7/11/05 5:00	15.39	-0.09	7/11/05 5:00
7/11/05 5:30	15.51	0.12	7/11/05 5:30
7/11/05 6:00	15.68	0.17	7/11/05 6:00
7/11/05 6:30	16.08	0.41	7/11/05 6:30
7/11/05 7:00	16.06	-0.02	7/11/05 7:00
7/11/05 7:30	16.08	0.02	7/11/05 7:30
7/11/05 8:00	16.03	-0.05	7/11/05 8:00
7/11/05 8:30	16.01	-0.02	7/11/05 8:30
7/11/05 9:00	16.03	0.02	7/11/05 9:00
7/11/05 9:30	16.06	0.02	7/11/05 9:30
7/11/05 10:00	16.11	0.05	7/11/05 10:00
7/11/05 10:30	16.20	0.09	7/11/05 10:30
7/11/05 11:00	16.23	0.02	7/11/05 11:00
7/11/05 11:30	16.30	0.07	7/11/05 11:30
7/11/05 12:00	16.37	0.07	7/11/05 12:00
7/11/05 12:30	16.49	0.12	7/11/05 12:30
7/11/05 13:00	16.68	0.19	7/11/05 13:00
7/11/05 13:30	16.75	0.07	7/11/05 13:30
7/11/05 14:00	16.77	0.02	7/11/05 14:00
7/11/05 14:30	16.89	0.12	7/11/05 14:30
7/11/05 15:00	16.92	0.02	7/11/05 15:00
7/11/05 15:30	17.34	0.43	7/11/05 15:30
7/11/05 16:00	17.15	-0.19	7/11/05 16:00
7/11/05 16:30	17.30	0.14	7/11/05 16:30
7/11/05 17:00	17.44	0.14	7/11/05 17:00
7/11/05 17:30	17.53	0.10	7/11/05 17:30
7/11/05 18:00	17.68	0.14	7/11/05 18:00
7/11/05 18:30	17.68	0.00	7/11/05 18:30
7/11/05 19:00	17.70	0.02	7/11/05 19:00
7/11/05 19:30	17.65	-0.05	7/11/05 19:30
7/11/05 20:00	17.44	-0.21	7/11/05 20:00
7/11/05 20:30	17.56	0.12	7/11/05 20:30
7/11/05 21:00	17.56	0.00	7/11/05 21:00
7/11/05 21:30	17.56	0.00	7/11/05 21:30
7/11/05 22:00	17.53	-0.02	7/11/05 22:00
7/11/05 22:30	17.53	0.00	7/11/05 22:30
7/11/05 23:00	17.53	0.00	7/11/05 23:00
7/11/05 23:30	17.51	-0.02	7/11/05 23:30
7/12/05 0:00	17.46	-0.05	7/12/05 0:00
7/12/05 0:30	17.46	0.00	7/12/05 0:30
7/12/05 1:00	17.44	-0.02	7/12/05 1:00
7/12/05 1:30	17.44	0.00	7/12/05 1:30
7/12/05 2:00	17.44	0.00	7/12/05 2:00
7/12/05 2:30	17.44	0.00	7/12/05 2:30
7/12/05 3:00	17.42	-0.02	7/12/05 3:00
7/12/05 3:30	17.42	0.00	7/12/05 3:30
7/12/05 4:00	17.37	-0.05	7/12/05 4:00
7/12/05 4:30	17.34	-0.02	7/12/05 4:30

7/12/05 5:00	17.30	-0.05	7/12/05 5:00
7/12/05 5:30	17.23	-0.07	7/12/05 5:30
7/12/05 6:00	17.18	-0.05	7/12/05 6:00
7/12/05 6:30	17.13	-0.05	7/12/05 6:30
7/12/05 7:00	17.06	-0.07	7/12/05 7:00
7/12/05 7:30	17.03	-0.02	7/12/05 7:30
7/12/05 8:00	17.01	-0.02	7/12/05 8:00
7/12/05 8:30	16.96	-0.05	7/12/05 8:30
7/12/05 9:00	16.96	0.00	7/12/05 9:00
7/12/05 9:30	16.99	0.02	7/12/05 9:30
7/12/05 10:00	17.03	0.05	7/12/05 10:00
7/12/05 10:30	17.03	0.00	7/12/05 10:30
7/12/05 11:00	17.13	0.10	7/12/05 11:00
7/12/05 11:30	17.23	0.10	7/12/05 11:30
7/12/05 12:00	17.32	0.09	7/12/05 12:00
7/12/05 12:30	17.53	0.21	7/12/05 12:30
7/12/05 13:00	17.70	0.17	7/12/05 13:00
7/12/05 13:30	17.84	0.14	7/12/05 13:30
7/12/05 14:00	17.99	0.14	7/12/05 14:00
7/12/05 14:30	18.18	0.19	7/12/05 14:30
7/12/05 15:00	18.34	0.17	7/12/05 15:00
7/12/05 15:30	18.51	0.17	7/12/05 15:30
7/12/05 16:00	18.70	0.19	7/12/05 16:00
7/12/05 16:30	18.75	0.05	7/12/05 16:30
7/12/05 17:00	18.70	-0.05	7/12/05 17:00
7/12/05 17:30	18.77	0.07	7/12/05 17:30
7/12/05 18:00	18.22	-0.55	7/12/05 18:00
7/12/05 18:30	17.87	-0.36	7/12/05 18:30
7/12/05 19:00	17.53	-0.33	7/12/05 19:00
7/12/05 19:30	18.20	0.67	7/12/05 19:30
7/12/05 20:00	21.60	3.40	7/12/05 20:00
7/12/05 20:30	18.13	-3.48	7/12/05 20:30
7/12/05 21:00	18.20	0.07	7/12/05 21:00
7/12/05 21:30	18.15	-0.05	7/12/05 21:30
7/12/05 22:00	18.13	-0.02	7/12/05 22:00
7/12/05 22:30	18.06	-0.07	7/12/05 22:30
7/12/05 23:00	17.94	-0.12	7/12/05 23:00
7/12/05 23:30	17.82	-0.12	7/12/05 23:30
7/13/05 0:00	17.72	-0.09	7/13/05 0:00
7/13/05 0:30	17.63	-0.10	7/13/05 0:30
7/13/05 1:00	17.58	-0.05	7/13/05 1:00
7/13/05 1:30	17.51	-0.07	7/13/05 1:30
7/13/05 2:00	17.46	-0.05	7/13/05 2:00
7/13/05 2:30	17.44	-0.02	7/13/05 2:30
7/13/05 3:00	17.37	-0.07	7/13/05 3:00
7/13/05 3:30	17.34	-0.02	7/13/05 3:30
7/13/05 4:00	17.30	-0.05	7/13/05 4:00
7/13/05 4:30	17.25	-0.05	7/13/05 4:30
7/13/05 5:00	17.23	-0.02	7/13/05 5:00
7/13/05 5:30	17.18	-0.05	7/13/05 5:30
7/13/05 6:00	17.11	-0.07	7/13/05 6:00
7/13/05 6:30	17.03	-0.07	7/13/05 6:30
7/13/05 7:00	16.96	-0.07	7/13/05 7:00
7/13/05 7:30	16.99	0.02	7/13/05 7:30
7/13/05 8:00	16.94	-0.05	7/13/05 8:00
7/13/05 8:30	16.92	-0.02	7/13/05 8:30
7/13/05 9:00	17.03	0.12	7/13/05 9:00
7/13/05 9:30	17.01	-0.02	7/13/05 9:30
7/13/05 10:00	17.01	0.00	7/13/05 10:00
7/13/05 10:30	17.01	0.00	7/13/05 10:30
7/13/05 11:00	17.08	0.07	7/13/05 11:00
7/13/05 11:30	17.18	0.09	7/13/05 11:30
7/13/05 12:00	17.25	0.07	7/13/05 12:00
7/13/05 12:30	17.32	0.07	7/13/05 12:30

7/13/05 13:00	17.34	0.02	7/13/05 13:00
7/13/05 13:30	17.53	0.19	7/13/05 13:30
7/13/05 14:00	17.82	0.28	7/13/05 14:00
7/13/05 14:30	18.30	0.48	7/13/05 14:30
7/13/05 15:00	18.25	-0.05	7/13/05 15:00
7/13/05 15:30	18.49	0.24	7/13/05 15:30
7/13/05 16:00	18.32	-0.17	7/13/05 16:00
7/13/05 16:30	18.70	0.38	7/13/05 16:30
7/13/05 17:00	18.46	-0.24	7/13/05 17:00
7/13/05 17:30	20.79	2.33	7/13/05 17:30
7/13/05 18:00	24.19	3.40	7/13/05 18:00
7/13/05 18:30	24.00	-0.19	7/13/05 18:30
7/13/05 19:00	24.39	0.39	7/13/05 19:00
7/13/05 19:30	24.70	0.31	7/13/05 19:30
7/13/05 20:00	24.68	-0.02	7/13/05 20:00
7/13/05 20:30	24.44	-0.24	7/13/05 20:30
7/13/05 21:00	17.94	-6.50	7/13/05 21:00
7/13/05 21:30	18.08	0.14	7/13/05 21:30
7/13/05 22:00	18.06	-0.02	7/13/05 22:00
7/13/05 22:30	18.03	-0.02	7/13/05 22:30
7/13/05 23:00	17.99	-0.05	7/13/05 23:00
7/13/05 23:30	17.89	-0.09	7/13/05 23:30
7/14/05 0:00	17.80	-0.10	7/14/05 0:00
7/14/05 0:30	17.68	-0.12	7/14/05 0:30
7/14/05 1:00	17.58	-0.09	7/14/05 1:00
7/14/05 1:30	17.51	-0.07	7/14/05 1:30
7/14/05 2:00	17.46	-0.05	7/14/05 2:00
7/14/05 2:30	17.39	-0.07	7/14/05 2:30
7/14/05 3:00	17.32	-0.07	7/14/05 3:00
7/14/05 3:30	17.27	-0.05	7/14/05 3:30
7/14/05 4:00	17.23	-0.05	7/14/05 4:00
7/14/05 4:30	17.18	-0.05	7/14/05 4:30
7/14/05 5:00	17.11	-0.07	7/14/05 5:00
7/14/05 5:30	17.01	-0.10	7/14/05 5:30
7/14/05 6:00	16.87	-0.14	7/14/05 6:00
7/14/05 6:30	16.80	-0.07	7/14/05 6:30
7/14/05 7:00	16.58	-0.21	7/14/05 7:00
7/14/05 7:30	16.63	0.05	7/14/05 7:30
7/14/05 8:00	17.11	0.48	7/14/05 8:00
7/14/05 8:30	18.65	1.55	7/14/05 8:30
7/14/05 9:00	17.34	-1.31	7/14/05 9:00
7/14/05 9:30	17.65	0.31	7/14/05 9:30
7/14/05 10:00	18.44	0.78	7/14/05 10:00
7/14/05 10:30	18.27	-0.17	7/14/05 10:30
7/14/05 11:00	18.18	-0.09	7/14/05 11:00
7/14/05 11:30	17.82	-0.36	7/14/05 11:30
7/14/05 12:00	18.01	0.19	7/14/05 12:00
7/14/05 12:30	18.22	0.21	7/14/05 12:30
7/14/05 13:00	18.67	0.45	7/14/05 13:00
7/14/05 13:30	19.20	0.52	7/14/05 13:30
7/14/05 14:00	19.56	0.36	7/14/05 14:00
7/14/05 14:30	19.67	0.12	7/14/05 14:30
7/14/05 15:00	20.06	0.38	7/14/05 15:00
7/14/05 15:30	20.46	0.40	7/14/05 15:30
7/14/05 16:00	20.60	0.14	7/14/05 16:00
7/14/05 16:30	20.96	0.36	7/14/05 16:30
7/14/05 17:00	21.29	0.33	7/14/05 17:00
7/14/05 17:30	22.30	1.00	7/14/05 17:30
7/14/05 18:00	24.90	2.60	7/14/05 18:00
7/14/05 18:30	28.67	3.77	7/14/05 18:30
7/14/05 19:00	28.82	0.15	7/14/05 19:00
7/14/05 19:30	28.97	0.15	7/14/05 19:30
7/14/05 20:00	27.85	-1.11	7/14/05 20:00
7/14/05 20:30	23.26	-4.59	7/14/05 20:30

7/14/05 21:00	21.22	-2.03	7/14/05 21:00
7/14/05 21:30	19.39	-1.83	7/14/05 21:30
7/14/05 22:00	19.48	0.09	7/14/05 22:00
7/14/05 22:30	19.46	-0.02	7/14/05 22:30
7/14/05 23:00	19.44	-0.02	7/14/05 23:00
7/14/05 23:30	19.39	-0.05	7/14/05 23:30
7/15/05 0:00	19.34	-0.05	7/15/05 0:00
7/15/05 0:30	19.27	-0.07	7/15/05 0:30
7/15/05 1:00	19.20	-0.07	7/15/05 1:00
7/15/05 1:30	19.15	-0.05	7/15/05 1:30
7/15/05 2:00	19.10	-0.05	7/15/05 2:00
7/15/05 2:30	19.08	-0.02	7/15/05 2:30
7/15/05 3:00	19.06	-0.02	7/15/05 3:00
7/15/05 3:30	19.03	-0.02	7/15/05 3:30
7/15/05 4:00	19.01	-0.02	7/15/05 4:00
7/15/05 4:30	18.99	-0.02	7/15/05 4:30
7/15/05 5:00	18.96	-0.02	7/15/05 5:00
7/15/05 5:30	18.89	-0.07	7/15/05 5:30
7/15/05 6:00	18.82	-0.07	7/15/05 6:00
7/15/05 6:30	18.77	-0.05	7/15/05 6:30
7/15/05 7:00	18.72	-0.05	7/15/05 7:00
7/15/05 7:30	18.70	-0.02	7/15/05 7:30
7/15/05 8:00	18.87	0.17	7/15/05 8:00
7/15/05 8:30	18.91	0.05	7/15/05 8:30
7/15/05 9:00	18.99	0.07	7/15/05 9:00
7/15/05 9:30	19.25	0.26	7/15/05 9:30
7/15/05 10:00	19.39	0.14	7/15/05 10:00
7/15/05 10:30	19.84	0.45	7/15/05 10:30
7/15/05 11:00	20.27	0.43	7/15/05 11:00
7/15/05 11:30	20.39	0.12	7/15/05 11:30
7/15/05 12:00	20.39	0.00	7/15/05 12:00
7/15/05 12:30	20.13	-0.26	7/15/05 12:30
7/15/05 13:00	20.27	0.14	7/15/05 13:00
7/15/05 13:30	20.67	0.41	7/15/05 13:30
7/15/05 14:00	20.84	0.17	7/15/05 14:00
7/15/05 14:30	21.13	0.29	7/15/05 14:30
7/15/05 15:00	21.29	0.17	7/15/05 15:00
7/15/05 15:30	21.51	0.22	7/15/05 15:30
7/15/05 16:00	21.75	0.24	7/15/05 16:00
7/15/05 16:30	21.96	0.22	7/15/05 16:30
7/15/05 17:00	21.63	-0.33	7/15/05 17:00
7/15/05 17:30	21.82	0.19	7/15/05 17:30
7/15/05 18:00	21.44	-0.38	7/15/05 18:00
7/15/05 18:30	21.84	0.41	7/15/05 18:30
7/15/05 19:00	21.27	-0.57	7/15/05 19:00
7/15/05 19:30	20.75	-0.52	7/15/05 19:30
7/15/05 20:00	20.58	-0.17	7/15/05 20:00
7/15/05 20:30	18.94	-1.64	7/15/05 20:30
7/15/05 21:00	19.20	0.26	7/15/05 21:00
7/15/05 21:30	19.91	0.71	7/15/05 21:30
7/15/05 22:00	20.17	0.26	7/15/05 22:00
7/15/05 22:30	20.32	0.14	7/15/05 22:30
7/15/05 23:00	20.29	-0.02	7/15/05 23:00
7/15/05 23:30	20.32	0.02	7/15/05 23:30
7/16/05 0:00	20.34	0.02	7/16/05 0:00
7/16/05 0:30	20.32	-0.02	7/16/05 0:30
7/16/05 1:00	20.25	-0.07	7/16/05 1:00
7/16/05 1:30	20.17	-0.07	7/16/05 1:30
7/16/05 2:00	20.10	-0.07	7/16/05 2:00
7/16/05 2:30	20.03	-0.07	7/16/05 2:30
7/16/05 3:00	19.98	-0.05	7/16/05 3:00
7/16/05 3:30	19.94	-0.05	7/16/05 3:30
7/16/05 4:00	19.91	-0.02	7/16/05 4:00
7/16/05 4:30	19.89	-0.02	7/16/05 4:30

7/16/05 5:00	19.86	-0.02	7/16/05 5:00
7/16/05 5:30	19.84	-0.02	7/16/05 5:30
7/16/05 6:00	19.77	-0.07	7/16/05 6:00
7/16/05 6:30	19.75	-0.02	7/16/05 6:30
7/16/05 7:00	19.67	-0.07	7/16/05 7:00
7/16/05 7:30	19.63	-0.05	7/16/05 7:30
7/16/05 8:00	19.63	0.00	7/16/05 8:00
7/16/05 8:30	19.60	-0.02	7/16/05 8:30
7/16/05 9:00	19.67	0.07	7/16/05 9:00
7/16/05 9:30	19.72	0.05	7/16/05 9:30
7/16/05 10:00	19.79	0.07	7/16/05 10:00
7/16/05 10:30	19.96	0.17	7/16/05 10:30
7/16/05 11:00	20.10	0.14	7/16/05 11:00
7/16/05 11:30	20.46	0.36	7/16/05 11:30
7/16/05 12:00	20.67	0.21	7/16/05 12:00
7/16/05 12:30	20.79	0.12	7/16/05 12:30
7/16/05 13:00	21.22	0.43	7/16/05 13:00
7/16/05 13:30	20.86	-0.36	7/16/05 13:30
7/16/05 14:00	20.98	0.12	7/16/05 14:00
7/16/05 14:30	21.13	0.14	7/16/05 14:30
7/16/05 15:00	21.41	0.29	7/16/05 15:00
7/16/05 15:30	21.53	0.12	7/16/05 15:30
7/16/05 16:00	21.60	0.07	7/16/05 16:00
7/16/05 16:30	21.80	0.19	7/16/05 16:30
7/16/05 17:00	21.92	0.12	7/16/05 17:00
7/16/05 17:30	22.03	0.12	7/16/05 17:30
7/16/05 18:00	22.11	0.07	7/16/05 18:00
7/16/05 18:30	22.03	-0.07	7/16/05 18:30
7/16/05 19:00	22.03	0.00	7/16/05 19:00
7/16/05 19:30	21.84	-0.19	7/16/05 19:30
7/16/05 20:00	21.70	-0.14	7/16/05 20:00
7/16/05 20:30	21.41	-0.29	7/16/05 20:30
7/16/05 21:00	19.94	-1.48	7/16/05 21:00
7/16/05 21:30	18.89	-1.05	7/16/05 21:30
7/16/05 22:00	19.72	0.83	7/16/05 22:00
7/16/05 22:30	20.44	0.71	7/16/05 22:30
7/16/05 23:00	20.65	0.21	7/16/05 23:00
7/16/05 23:30	20.60	-0.05	7/16/05 23:30
7/17/05 0:00	20.65	0.05	7/17/05 0:00
7/17/05 0:30	20.58	-0.07	7/17/05 0:30
7/17/05 1:00	20.58	0.00	7/17/05 1:00
7/17/05 1:30	20.48	-0.10	7/17/05 1:30
7/17/05 2:00	20.36	-0.12	7/17/05 2:00
7/17/05 2:30	20.27	-0.10	7/17/05 2:30
7/17/05 3:00	20.20	-0.07	7/17/05 3:00
7/17/05 3:30	20.10	-0.09	7/17/05 3:30
7/17/05 4:00	20.06	-0.05	7/17/05 4:00
7/17/05 4:30	20.03	-0.02	7/17/05 4:30
7/17/05 5:00	19.98	-0.05	7/17/05 5:00
7/17/05 5:30	19.91	-0.07	7/17/05 5:30
7/17/05 6:00	19.89	-0.02	7/17/05 6:00
7/17/05 6:30	19.84	-0.05	7/17/05 6:30
7/17/05 7:00	19.77	-0.07	7/17/05 7:00
7/17/05 7:30	19.75	-0.02	7/17/05 7:30
7/17/05 8:00	19.70	-0.05	7/17/05 8:00
7/17/05 8:30	19.70	0.00	7/17/05 8:30
7/17/05 9:00	19.70	0.00	7/17/05 9:00
7/17/05 9:30	19.79	0.09	7/17/05 9:30
7/17/05 10:00	19.84	0.05	7/17/05 10:00
7/17/05 10:30	20.03	0.19	7/17/05 10:30
7/17/05 11:00	20.60	0.57	7/17/05 11:00
7/17/05 11:30	20.77	0.17	7/17/05 11:30
7/17/05 12:00	21.13	0.36	7/17/05 12:00
7/17/05 12:30	21.65	0.52	7/17/05 12:30

7/17/05 13:00	21.96	0.31	7/17/05 13:00
7/17/05 13:30	22.34	0.38	7/17/05 13:30
7/17/05 14:00	22.87	0.53	7/17/05 14:00
7/17/05 14:30	22.23	-0.65	7/17/05 14:30
7/17/05 15:00	22.11	-0.12	7/17/05 15:00
7/17/05 15:30	22.30	0.19	7/17/05 15:30
7/17/05 16:00	22.51	0.22	7/17/05 16:00
7/17/05 16:30	22.75	0.24	7/17/05 16:30
7/17/05 17:00	22.85	0.09	7/17/05 17:00
7/17/05 17:30	22.94	0.10	7/17/05 17:30
7/17/05 18:00	23.02	0.07	7/17/05 18:00
7/17/05 18:30	23.02	0.00	7/17/05 18:30
7/17/05 19:00	22.97	-0.05	7/17/05 19:00
7/17/05 19:30	22.87	-0.10	7/17/05 19:30
7/17/05 20:00	22.75	-0.12	7/17/05 20:00
7/17/05 20:30	22.51	-0.24	7/17/05 20:30
7/17/05 21:00	22.03	-0.48	7/17/05 21:00
7/17/05 21:30	21.01	-1.03	7/17/05 21:30
7/17/05 22:00	20.01	-1.00	7/17/05 22:00
7/17/05 22:30	19.32	-0.69	7/17/05 22:30
7/17/05 23:00	21.15	1.83	7/17/05 23:00
7/17/05 23:30	21.37	0.22	7/17/05 23:30
7/18/05 0:00	21.34	-0.02	7/18/05 0:00
7/18/05 0:30	21.39	0.05	7/18/05 0:30
7/18/05 1:00	21.41	0.02	7/18/05 1:00
7/18/05 1:30	21.41	0.00	7/18/05 1:30
7/18/05 2:00	21.37	-0.05	7/18/05 2:00
7/18/05 2:30	21.32	-0.05	7/18/05 2:30
7/18/05 3:00	21.25	-0.07	7/18/05 3:00
7/18/05 3:30	21.17	-0.07	7/18/05 3:30
7/18/05 4:00	21.10	-0.07	7/18/05 4:00
7/18/05 4:30	21.03	-0.07	7/18/05 4:30
7/18/05 5:00	21.01	-0.02	7/18/05 5:00
7/18/05 5:30	20.96	-0.05	7/18/05 5:30
7/18/05 6:00	20.89	-0.07	7/18/05 6:00
7/18/05 6:30	20.86	-0.02	7/18/05 6:30
7/18/05 7:00	20.82	-0.05	7/18/05 7:00
7/18/05 7:30	20.79	-0.02	7/18/05 7:30
7/18/05 8:00	20.79	0.00	7/18/05 8:00
7/18/05 8:30	20.77	-0.02	7/18/05 8:30
7/18/05 9:00	20.84	0.07	7/18/05 9:00
7/18/05 9:30	20.91	0.07	7/18/05 9:30
7/18/05 10:00	21.03	0.12	7/18/05 10:00
7/18/05 10:30	21.17	0.14	7/18/05 10:30
7/18/05 11:00	21.34	0.17	7/18/05 11:00
7/18/05 11:30	21.56	0.22	7/18/05 11:30
7/18/05 12:00	21.94	0.38	7/18/05 12:00
7/18/05 12:30	22.58	0.65	7/18/05 12:30
7/18/05 13:00	23.28	0.70	7/18/05 13:00
7/18/05 13:30	25.16	1.88	7/18/05 13:30
7/18/05 14:00	28.94	3.78	7/18/05 14:00
7/18/05 14:30	25.31	-3.63	7/18/05 14:30
7/18/05 15:00	24.51	-0.80	7/18/05 15:00
7/18/05 15:30	23.95	-0.55	7/18/05 15:30
7/18/05 16:00	23.76	-0.19	7/18/05 16:00
7/18/05 16:30	23.81	0.05	7/18/05 16:30
7/18/05 17:00	23.93	0.12	7/18/05 17:00
7/18/05 17:30	24.03	0.10	7/18/05 17:30
7/18/05 18:00	24.10	0.07	7/18/05 18:00
7/18/05 18:30	24.10	0.00	7/18/05 18:30
7/18/05 19:00	24.03	-0.07	7/18/05 19:00
7/18/05 19:30	23.93	-0.10	7/18/05 19:30
7/18/05 20:00	23.76	-0.17	7/18/05 20:00
7/18/05 20:30	23.52	-0.24	7/18/05 20:30

7/18/05 21:00	23.18	-0.34	7/18/05 21:00
7/18/05 21:30	22.90	-0.29	7/18/05 21:30
7/18/05 22:00	22.47	-0.43	7/18/05 22:00
7/18/05 22:30	22.01	-0.45	7/18/05 22:30
7/18/05 23:00	21.49	-0.53	7/18/05 23:00
7/18/05 23:30	21.20	-0.29	7/18/05 23:30
7/19/05 0:00	20.63	-0.57	7/19/05 0:00
7/19/05 0:30	21.13	0.50	7/19/05 0:30
7/19/05 1:00	21.29	0.17	7/19/05 1:00
7/19/05 1:30	21.34	0.05	7/19/05 1:30
7/19/05 2:00	21.29	-0.05	7/19/05 2:00
7/19/05 2:30	21.25	-0.05	7/19/05 2:30
7/19/05 3:00	21.25	0.00	7/19/05 3:00
7/19/05 3:30	21.20	-0.05	7/19/05 3:30
7/19/05 4:00	21.15	-0.05	7/19/05 4:00
7/19/05 4:30	20.98	-0.17	7/19/05 4:30
7/19/05 5:00	20.86	-0.12	7/19/05 5:00
7/19/05 5:30	20.75	-0.12	7/19/05 5:30
7/19/05 6:00	20.67	-0.07	7/19/05 6:00
7/19/05 6:30	20.56	-0.12	7/19/05 6:30
7/19/05 7:00	20.46	-0.10	7/19/05 7:00
7/19/05 7:30	20.44	-0.02	7/19/05 7:30
7/19/05 8:00	20.44	0.00	7/19/05 8:00
7/19/05 8:30	20.39	-0.05	7/19/05 8:30
7/19/05 9:00	20.41	0.02	7/19/05 9:00
7/19/05 9:30	20.46	0.05	7/19/05 9:30
7/19/05 10:00	20.48	0.02	7/19/05 10:00
7/19/05 10:30	20.56	0.07	7/19/05 10:30
7/19/05 11:00	20.72	0.17	7/19/05 11:00
7/19/05 11:30	20.94	0.21	7/19/05 11:30
7/19/05 12:00	21.15	0.21	7/19/05 12:00
7/19/05 12:30	21.68	0.53	7/19/05 12:30
7/19/05 13:00	21.99	0.31	7/19/05 13:00
7/19/05 13:30	21.63	-0.36	7/19/05 13:30
7/19/05 14:00	19.10	-2.52	7/19/05 14:00
7/19/05 14:30	21.75	2.64	7/19/05 14:30
7/19/05 15:00	25.62	3.88	7/19/05 15:00
7/19/05 15:30	23.86	-1.77	7/19/05 15:30
7/19/05 16:00	23.40	-0.46	7/19/05 16:00
7/19/05 16:30	23.23	-0.17	7/19/05 16:30
7/19/05 17:00	23.02	-0.22	7/19/05 17:00
7/19/05 17:30	22.97	-0.05	7/19/05 17:30
7/19/05 18:00	23.04	0.07	7/19/05 18:00
7/19/05 18:30	23.11	0.07	7/19/05 18:30
7/19/05 19:00	23.11	0.00	7/19/05 19:00
7/19/05 19:30	23.06	-0.05	7/19/05 19:30
7/19/05 20:00	22.97	-0.10	7/19/05 20:00
7/19/05 20:30	22.80	-0.17	7/19/05 20:30
7/19/05 21:00	22.61	-0.19	7/19/05 21:00
7/19/05 21:30	22.34	-0.26	7/19/05 21:30
7/19/05 22:00	22.13	-0.22	7/19/05 22:00
7/19/05 22:30	21.84	-0.29	7/19/05 22:30
7/19/05 23:00	21.39	-0.45	7/19/05 23:00
7/19/05 23:30	21.06	-0.33	7/19/05 23:30
7/20/05 0:00	20.75	-0.31	7/20/05 0:00
7/20/05 0:30	20.41	-0.33	7/20/05 0:30
7/20/05 1:00	20.17	-0.24	7/20/05 1:00
7/20/05 1:30	20.22	0.05	7/20/05 1:30
7/20/05 2:00	20.36	0.14	7/20/05 2:00
7/20/05 2:30	20.39	0.02	7/20/05 2:30
7/20/05 3:00	20.36	-0.02	7/20/05 3:00
7/20/05 3:30	20.46	0.09	7/20/05 3:30
7/20/05 4:00	20.36	-0.09	7/20/05 4:00
7/20/05 4:30	20.27	-0.10	7/20/05 4:30

7/20/05 5:00	20.22	-0.05	7/20/05 5:00
7/20/05 5:30	20.13	-0.10	7/20/05 5:30
7/20/05 6:00	20.01	-0.12	7/20/05 6:00
7/20/05 6:30	19.94	-0.07	7/20/05 6:30
7/20/05 7:00	19.86	-0.07	7/20/05 7:00
7/20/05 7:30	19.86	0.00	7/20/05 7:30
7/20/05 8:00	19.89	0.02	7/20/05 8:00
7/20/05 8:30	19.91	0.02	7/20/05 8:30
7/20/05 9:00	19.91	0.00	7/20/05 9:00
7/20/05 9:30	20.01	0.09	7/20/05 9:30
7/20/05 10:00	20.06	0.05	7/20/05 10:00
7/20/05 10:30	20.08	0.02	7/20/05 10:30
7/20/05 11:00	20.20	0.12	7/20/05 11:00
7/20/05 11:30	20.32	0.12	7/20/05 11:30
7/20/05 12:00	20.48	0.17	7/20/05 12:00
7/20/05 12:30	20.79	0.31	7/20/05 12:30
7/20/05 13:00	21.10	0.31	7/20/05 13:00
7/20/05 13:30	21.75	0.64	7/20/05 13:30
7/20/05 14:00	21.87	0.12	7/20/05 14:00
7/20/05 14:30	20.77	-1.10	7/20/05 14:30
7/20/05 15:00	21.56	0.79	7/20/05 15:00
7/20/05 15:30	23.45	1.89	7/20/05 15:30
7/20/05 16:00	26.50	3.05	7/20/05 16:00
7/20/05 16:30	23.04	-3.46	7/20/05 16:30
7/20/05 17:00	22.92	-0.12	7/20/05 17:00
7/20/05 17:30	23.02	0.10	7/20/05 17:30
7/20/05 18:00	22.85	-0.17	7/20/05 18:00
7/20/05 18:30	22.94	0.10	7/20/05 18:30
7/20/05 19:00	22.97	0.02	7/20/05 19:00
7/20/05 19:30	22.99	0.02	7/20/05 19:30
7/20/05 20:00	22.99	0.00	7/20/05 20:00
7/20/05 20:30	22.85	-0.14	7/20/05 20:30
7/20/05 21:00	22.70	-0.14	7/20/05 21:00
7/20/05 21:30	22.51	-0.19	7/20/05 21:30
7/20/05 22:00	22.27	-0.24	7/20/05 22:00
7/20/05 22:30	22.03	-0.24	7/20/05 22:30
7/20/05 23:00	21.72	-0.31	7/20/05 23:00
7/20/05 23:30	21.39	-0.33	7/20/05 23:30
7/21/05 0:00	21.08	-0.31	7/21/05 0:00
7/21/05 0:30	20.75	-0.33	7/21/05 0:30
7/21/05 1:00	19.79	-0.95	7/21/05 1:00
7/21/05 1:30	17.39	-2.40	7/21/05 1:30
7/21/05 2:00	20.03	2.64	7/21/05 2:00
7/21/05 2:30	20.22	0.19	7/21/05 2:30
7/21/05 3:00	20.25	0.02	7/21/05 3:00
7/21/05 3:30	20.27	0.02	7/21/05 3:30
7/21/05 4:00	20.29	0.02	7/21/05 4:00
7/21/05 4:30	20.39	0.10	7/21/05 4:30
7/21/05 5:00	20.27	-0.12	7/21/05 5:00
7/21/05 5:30	20.22	-0.05	7/21/05 5:30
7/21/05 6:00	20.17	-0.05	7/21/05 6:00
7/21/05 6:30	20.15	-0.02	7/21/05 6:30
7/21/05 7:00	20.08	-0.07	7/21/05 7:00
7/21/05 7:30	20.08	0.00	7/21/05 7:30
7/21/05 8:00	20.13	0.05	7/21/05 8:00
7/21/05 8:30	20.15	0.02	7/21/05 8:30
7/21/05 9:00	20.15	0.00	7/21/05 9:00
7/21/05 9:30	20.20	0.05	7/21/05 9:30
7/21/05 10:00	20.25	0.05	7/21/05 10:00
7/21/05 10:30	20.34	0.09	7/21/05 10:30
7/21/05 11:00	20.48	0.14	7/21/05 11:00
7/21/05 11:30	20.63	0.14	7/21/05 11:30
7/21/05 12:00	20.79	0.17	7/21/05 12:00
7/21/05 12:30	21.08	0.29	7/21/05 12:30

7/21/05 13:00	21.65	0.57	7/21/05 13:00
7/21/05 13:30	21.96	0.31	7/21/05 13:30
7/21/05 14:00	22.39	0.43	7/21/05 14:00
7/21/05 14:30	22.34	-0.05	7/21/05 14:30
7/21/05 15:00	24.97	2.62	7/21/05 15:00
7/21/05 15:30	28.82	3.85	7/21/05 15:30
7/21/05 16:00	30.14	1.33	7/21/05 16:00
7/21/05 16:30	28.20	-1.95	7/21/05 16:30
7/21/05 17:00	27.16	-1.03	7/21/05 17:00
7/21/05 17:30	23.55	-3.62	7/21/05 17:30
7/21/05 18:00	23.42	-0.12	7/21/05 18:00
7/21/05 18:30	23.47	0.05	7/21/05 18:30
7/21/05 19:00	23.47	0.00	7/21/05 19:00
7/21/05 19:30	23.50	0.02	7/21/05 19:30
7/21/05 20:00	23.52	0.02	7/21/05 20:00
7/21/05 20:30	23.50	-0.02	7/21/05 20:30
7/21/05 21:00	23.33	-0.17	7/21/05 21:00
7/21/05 21:30	23.04	-0.29	7/21/05 21:30
7/21/05 22:00	22.75	-0.29	7/21/05 22:00
7/21/05 22:30	22.49	-0.26	7/21/05 22:30
7/21/05 23:00	22.18	-0.31	7/21/05 23:00
7/21/05 23:30	21.99	-0.19	7/21/05 23:30
7/22/05 0:00	21.75	-0.24	7/22/05 0:00
7/22/05 0:30	21.63	-0.12	7/22/05 0:30
7/22/05 1:00	21.53	-0.09	7/22/05 1:00
7/22/05 1:30	21.44	-0.10	7/22/05 1:30
7/22/05 2:00	21.29	-0.14	7/22/05 2:00
7/22/05 2:30	21.17	-0.12	7/22/05 2:30
7/22/05 3:00	20.91	-0.26	7/22/05 3:00
7/22/05 3:30	21.06	0.14	7/22/05 3:30
7/22/05 4:00	21.13	0.07	7/22/05 4:00
7/22/05 4:30	21.13	0.00	7/22/05 4:30
7/22/05 5:00	21.15	0.02	7/22/05 5:00
7/22/05 5:30	21.17	0.02	7/22/05 5:30
7/22/05 6:00	21.20	0.02	7/22/05 6:00
7/22/05 6:30	21.15	-0.05	7/22/05 6:30
7/22/05 7:00	21.13	-0.02	7/22/05 7:00
7/22/05 7:30	21.15	0.02	7/22/05 7:30
7/22/05 8:00	21.15	0.00	7/22/05 8:00
7/22/05 8:30	21.15	0.00	7/22/05 8:30
7/22/05 9:00	21.15	0.00	7/22/05 9:00
7/22/05 9:30	21.10	-0.05	7/22/05 9:30
7/22/05 10:00	21.06	-0.05	7/22/05 10:00
7/22/05 10:30	21.03	-0.02	7/22/05 10:30
7/22/05 11:00	20.98	-0.05	7/22/05 11:00
7/22/05 11:30	20.98	0.00	7/22/05 11:30
7/22/05 12:00	21.06	0.07	7/22/05 12:00
7/22/05 12:30	21.06	0.00	7/22/05 12:30
7/22/05 13:00	21.08	0.02	7/22/05 13:00
7/22/05 13:30	21.20	0.12	7/22/05 13:30
7/22/05 14:00	21.41	0.21	7/22/05 14:00
7/22/05 14:30	21.58	0.17	7/22/05 14:30
7/22/05 15:00	21.70	0.12	7/22/05 15:00
7/22/05 15:30	21.77	0.07	7/22/05 15:30
7/22/05 16:00	22.06	0.29	7/22/05 16:00
7/22/05 16:30	22.25	0.19	7/22/05 16:30
7/22/05 17:00	22.61	0.36	7/22/05 17:00
7/22/05 17:30	22.56	-0.05	7/22/05 17:30
7/22/05 18:00	22.54	-0.02	7/22/05 18:00
7/22/05 18:30	22.54	0.00	7/22/05 18:30
7/22/05 19:00	22.42	-0.12	7/22/05 19:00
7/22/05 19:30	22.44	0.02	7/22/05 19:30
7/22/05 20:00	22.39	-0.05	7/22/05 20:00
7/22/05 20:30	22.47	0.07	7/22/05 20:30

7/22/05 21:00	22.54	0.07	7/22/05 21:00
7/22/05 21:30	22.54	0.00	7/22/05 21:30
7/22/05 22:00	22.44	-0.10	7/22/05 22:00
7/22/05 22:30	22.32	-0.12	7/22/05 22:30
7/22/05 23:00	22.08	-0.24	7/22/05 23:00
7/22/05 23:30	21.77	-0.31	7/22/05 23:30
7/23/05 0:00	21.56	-0.22	7/23/05 0:00
7/23/05 0:30	21.27	-0.29	7/23/05 0:30
7/23/05 1:00	21.06	-0.21	7/23/05 1:00
7/23/05 1:30	20.77	-0.29	7/23/05 1:30
7/23/05 2:00	20.58	-0.19	7/23/05 2:00
7/23/05 2:30	20.41	-0.17	7/23/05 2:30
7/23/05 3:00	20.29	-0.12	7/23/05 3:00
7/23/05 3:30	20.17	-0.12	7/23/05 3:30
7/23/05 4:00	20.01	-0.17	7/23/05 4:00
7/23/05 4:30	19.82	-0.19	7/23/05 4:30
7/23/05 5:00	19.84	0.02	7/23/05 5:00
7/23/05 5:30	19.82	-0.02	7/23/05 5:30
7/23/05 6:00	19.75	-0.07	7/23/05 6:00
7/23/05 6:30	19.79	0.05	7/23/05 6:30
7/23/05 7:00	19.82	0.02	7/23/05 7:00
7/23/05 7:30	19.79	-0.02	7/23/05 7:30
7/23/05 8:00	19.82	0.02	7/23/05 8:00
7/23/05 8:30	19.82	0.00	7/23/05 8:30
7/23/05 9:00	19.82	0.00	7/23/05 9:00
7/23/05 9:30	19.82	0.00	7/23/05 9:30
7/23/05 10:00	19.79	-0.02	7/23/05 10:00
7/23/05 10:30	19.82	0.02	7/23/05 10:30
7/23/05 11:00	19.86	0.05	7/23/05 11:00
7/23/05 11:30	19.94	0.07	7/23/05 11:30
7/23/05 12:00	19.98	0.05	7/23/05 12:00
7/23/05 12:30	20.08	0.10	7/23/05 12:30
7/23/05 13:00	20.27	0.19	7/23/05 13:00
7/23/05 13:30	20.44	0.17	7/23/05 13:30
7/23/05 14:00	20.67	0.24	7/23/05 14:00
7/23/05 14:30	20.94	0.26	7/23/05 14:30
7/23/05 15:00	21.25	0.31	7/23/05 15:00
7/23/05 15:30	21.49	0.24	7/23/05 15:30
7/23/05 16:00	21.77	0.29	7/23/05 16:00
7/23/05 16:30	21.94	0.17	7/23/05 16:30
7/23/05 17:00	22.39	0.45	7/23/05 17:00
7/23/05 17:30	22.32	-0.07	7/23/05 17:30
7/23/05 18:00	22.32	0.00	7/23/05 18:00
7/23/05 18:30	22.32	0.00	7/23/05 18:30
7/23/05 19:00	22.34	0.02	7/23/05 19:00
7/23/05 19:30	22.32	-0.02	7/23/05 19:30
7/23/05 20:00	22.25	-0.07	7/23/05 20:00
7/23/05 20:30	22.25	0.00	7/23/05 20:30
7/23/05 21:00	22.18	-0.07	7/23/05 21:00
7/23/05 21:30	22.11	-0.07	7/23/05 21:30
7/23/05 22:00	21.96	-0.14	7/23/05 22:00
7/23/05 22:30	21.75	-0.22	7/23/05 22:30
7/23/05 23:00	21.51	-0.24	7/23/05 23:00
7/23/05 23:30	21.20	-0.31	7/23/05 23:30
7/24/05 0:00	20.96	-0.24	7/24/05 0:00
7/24/05 0:30	20.75	-0.21	7/24/05 0:30
7/24/05 1:00	20.56	-0.19	7/24/05 1:00
7/24/05 1:30	20.32	-0.24	7/24/05 1:30
7/24/05 2:00	20.15	-0.17	7/24/05 2:00
7/24/05 2:30	19.98	-0.17	7/24/05 2:30
7/24/05 3:00	19.82	-0.17	7/24/05 3:00
7/24/05 3:30	19.63	-0.19	7/24/05 3:30
7/24/05 4:00	19.36	-0.26	7/24/05 4:00
7/24/05 4:30	18.94	-0.43	7/24/05 4:30

7/24/05 5:00	18.96	0.02	7/24/05 5:00
7/24/05 5:30	19.06	0.09	7/24/05 5:30
7/24/05 6:00	19.17	0.12	7/24/05 6:00
7/24/05 6:30	19.20	0.02	7/24/05 6:30
7/24/05 7:00	19.15	-0.05	7/24/05 7:00
7/24/05 7:30	19.25	0.10	7/24/05 7:30
7/24/05 8:00	19.29	0.05	7/24/05 8:00
7/24/05 8:30	19.34	0.05	7/24/05 8:30
7/24/05 9:00	19.34	0.00	7/24/05 9:00
7/24/05 9:30	19.32	-0.02	7/24/05 9:30
7/24/05 10:00	19.34	0.02	7/24/05 10:00
7/24/05 10:30	19.48	0.14	7/24/05 10:30
7/24/05 11:00	19.48	0.00	7/24/05 11:00
7/24/05 11:30	19.58	0.10	7/24/05 11:30
7/24/05 12:00	19.75	0.17	7/24/05 12:00
7/24/05 12:30	19.94	0.19	7/24/05 12:30
7/24/05 13:00	20.15	0.21	7/24/05 13:00
7/24/05 13:30	20.32	0.17	7/24/05 13:30
7/24/05 14:00	20.58	0.26	7/24/05 14:00
7/24/05 14:30	20.77	0.19	7/24/05 14:30
7/24/05 15:00	21.03	0.26	7/24/05 15:00
7/24/05 15:30	21.39	0.36	7/24/05 15:30
7/24/05 16:00	21.82	0.43	7/24/05 16:00
7/24/05 16:30	21.94	0.12	7/24/05 16:30
7/24/05 17:00	20.77	-1.17	7/24/05 17:00
7/24/05 17:30	22.90	2.13	7/24/05 17:30
7/24/05 18:00	26.04	3.14	7/24/05 18:00
7/24/05 18:30	26.06	0.03	7/24/05 18:30
7/24/05 19:00	21.84	-4.22	7/24/05 19:00
7/24/05 19:30	22.15	0.31	7/24/05 19:30
7/24/05 20:00	22.25	0.10	7/24/05 20:00
7/24/05 20:30	22.18	-0.07	7/24/05 20:30
7/24/05 21:00	22.20	0.02	7/24/05 21:00
7/24/05 21:30	22.18	-0.02	7/24/05 21:30
7/24/05 22:00	22.11	-0.07	7/24/05 22:00
7/24/05 22:30	21.94	-0.17	7/24/05 22:30
7/24/05 23:00	21.63	-0.31	7/24/05 23:00
7/24/05 23:30	21.29	-0.33	7/24/05 23:30
7/25/05 0:00	20.96	-0.33	7/25/05 0:00
7/25/05 0:30	20.56	-0.40	7/25/05 0:30
7/25/05 1:00	20.34	-0.21	7/25/05 1:00
7/25/05 1:30	20.08	-0.26	7/25/05 1:30
7/25/05 2:00	19.91	-0.17	7/25/05 2:00
7/25/05 2:30	19.72	-0.19	7/25/05 2:30
7/25/05 3:00	19.56	-0.17	7/25/05 3:00
7/25/05 3:30	19.17	-0.38	7/25/05 3:30
7/25/05 4:00	17.01	-2.16	7/25/05 4:00
7/25/05 4:30	13.28	-3.73	7/25/05 4:30
7/25/05 5:00	12.36	-0.92	7/25/05 5:00
7/25/05 5:30	11.78	-0.58	7/25/05 5:30
7/25/05 6:00	11.20	-0.58	7/25/05 6:00
7/25/05 6:30	11.88	0.68	7/25/05 6:30
7/25/05 7:00	18.67	6.79	7/25/05 7:00
7/25/05 7:30	18.77	0.10	7/25/05 7:30
7/25/05 8:00	18.96	0.19	7/25/05 8:00
7/25/05 8:30	19.08	0.12	7/25/05 8:30
7/25/05 9:00	19.06	-0.02	7/25/05 9:00
7/25/05 9:30	19.15	0.09	7/25/05 9:30
7/25/05 10:00	19.25	0.10	7/25/05 10:00
7/25/05 10:30	19.41	0.17	7/25/05 10:30
7/25/05 11:00	19.56	0.14	7/25/05 11:00
7/25/05 11:30	19.63	0.07	7/25/05 11:30
7/25/05 12:00	19.79	0.17	7/25/05 12:00
7/25/05 12:30	20.01	0.21	7/25/05 12:30

7/25/05 13:00	20.29	0.29	7/25/05 13:00
7/25/05 13:30	20.60	0.31	7/25/05 13:30
7/25/05 14:00	21.06	0.45	7/25/05 14:00
7/25/05 14:30	21.49	0.43	7/25/05 14:30
7/25/05 15:00	21.82	0.33	7/25/05 15:00
7/25/05 15:30	21.53	-0.29	7/25/05 15:30
7/25/05 16:00	28.07	6.54	7/25/05 16:00
7/25/05 16:30	28.62	0.55	7/25/05 16:30
7/25/05 17:00	29.19	0.57	7/25/05 17:00
7/25/05 17:30	29.14	-0.05	7/25/05 17:30
7/25/05 18:00	29.22	0.08	7/25/05 18:00
7/25/05 18:30	30.37	1.15	7/25/05 18:30
7/25/05 19:00	29.84	-0.53	7/25/05 19:00
7/25/05 19:30	30.19	0.35	7/25/05 19:30
7/25/05 20:00	22.66	-7.53	7/25/05 20:00
7/25/05 20:30	22.44	-0.22	7/25/05 20:30
7/25/05 21:00	22.51	0.07	7/25/05 21:00
7/25/05 21:30	22.49	-0.02	7/25/05 21:30
7/25/05 22:00	22.54	0.05	7/25/05 22:00
7/25/05 22:30	22.49	-0.05	7/25/05 22:30
7/25/05 23:00	22.37	-0.12	7/25/05 23:00
7/25/05 23:30	22.06	-0.31	7/25/05 23:30
7/26/05 0:00	21.75	-0.31	7/26/05 0:00
7/26/05 0:30	21.44	-0.31	7/26/05 0:30
7/26/05 1:00	21.13	-0.31	7/26/05 1:00
7/26/05 1:30	20.84	-0.29	7/26/05 1:30
7/26/05 2:00	20.63	-0.21	7/26/05 2:00
7/26/05 2:30	20.46	-0.17	7/26/05 2:30
7/26/05 3:00	20.32	-0.14	7/26/05 3:00
7/26/05 3:30	20.17	-0.14	7/26/05 3:30
7/26/05 4:00	20.08	-0.09	7/26/05 4:00
7/26/05 4:30	19.89	-0.19	7/26/05 4:30
7/26/05 5:00	19.67	-0.21	7/26/05 5:00
7/26/05 5:30	19.20	-0.48	7/26/05 5:30
7/26/05 6:00	16.39	-2.81	7/26/05 6:00
7/26/05 6:30	13.11	-3.28	7/26/05 6:30
7/26/05 7:00	13.67	0.55	7/26/05 7:00
7/26/05 7:30	19.06	5.39	7/26/05 7:30
7/26/05 8:00	19.46	0.40	7/26/05 8:00
7/26/05 8:30	19.67	0.21	7/26/05 8:30
7/26/05 9:00	19.86	0.19	7/26/05 9:00
7/26/05 9:30	19.77	-0.09	7/26/05 9:30
7/26/05 10:00	19.79	0.02	7/26/05 10:00
7/26/05 10:30	19.84	0.05	7/26/05 10:30
7/26/05 11:00	20.03	0.19	7/26/05 11:00
7/26/05 11:30	20.20	0.17	7/26/05 11:30
7/26/05 12:00	20.34	0.14	7/26/05 12:00
7/26/05 12:30	20.51	0.17	7/26/05 12:30
7/26/05 13:00	20.70	0.19	7/26/05 13:00
7/26/05 13:30	20.98	0.29	7/26/05 13:30
7/26/05 14:00	21.29	0.31	7/26/05 14:00
7/26/05 14:30	21.70	0.41	7/26/05 14:30
7/26/05 15:00	22.25	0.55	7/26/05 15:00
7/26/05 15:30	22.80	0.55	7/26/05 15:30
7/26/05 16:00	23.14	0.34	7/26/05 16:00
7/26/05 16:30	25.23	2.10	7/26/05 16:30
7/26/05 17:00	32.67	7.43	7/26/05 17:00
7/26/05 17:30	22.23	-10.44	7/26/05 17:30
7/26/05 18:00	28.84	6.61	7/26/05 18:00
7/26/05 18:30	32.74	3.90	7/26/05 18:30
7/26/05 19:00	32.69	-0.05	7/26/05 19:00
7/26/05 19:30	32.10	-0.59	7/26/05 19:30
7/26/05 20:00	32.05	-0.05	7/26/05 20:00
7/26/05 20:30	23.30	-8.74	7/26/05 20:30

7/26/05 21:00	23.38	0.07	7/26/05 21:00
7/26/05 21:30	23.35	-0.02	7/26/05 21:30
7/26/05 22:00	23.30	-0.05	7/26/05 22:00
7/26/05 22:30	23.35	0.05	7/26/05 22:30
7/26/05 23:00	23.35	0.00	7/26/05 23:00
7/26/05 23:30	23.30	-0.05	7/26/05 23:30
7/27/05 0:00	23.06	-0.24	7/27/05 0:00
7/27/05 0:30	22.73	-0.33	7/27/05 0:30
7/27/05 1:00	22.37	-0.36	7/27/05 1:00
7/27/05 1:30	22.08	-0.29	7/27/05 1:30
7/27/05 2:00	21.77	-0.31	7/27/05 2:00
7/27/05 2:30	21.51	-0.26	7/27/05 2:30
7/27/05 3:00	21.34	-0.17	7/27/05 3:00
7/27/05 3:30	21.17	-0.17	7/27/05 3:30
7/27/05 4:00	21.03	-0.14	7/27/05 4:00
7/27/05 4:30	20.89	-0.14	7/27/05 4:30
7/27/05 5:00	20.82	-0.07	7/27/05 5:00
7/27/05 5:30	20.72	-0.09	7/27/05 5:30
7/27/05 6:00	20.63	-0.09	7/27/05 6:00
7/27/05 6:30	20.48	-0.14	7/27/05 6:30
7/27/05 7:00	20.06	-0.43	7/27/05 7:00
7/27/05 7:30	19.22	-0.83	7/27/05 7:30
7/27/05 8:00	21.22	2.00	7/27/05 8:00
7/27/05 8:30	21.10	-0.12	7/27/05 8:30
7/27/05 9:00	20.67	-0.43	7/27/05 9:00
7/27/05 9:30	20.91	0.24	7/27/05 9:30
7/27/05 10:00	21.08	0.17	7/27/05 10:00
7/27/05 10:30	20.89	-0.19	7/27/05 10:30
7/27/05 11:00	20.86	-0.02	7/27/05 11:00
7/27/05 11:30	21.06	0.19	7/27/05 11:30
7/27/05 12:00	21.29	0.24	7/27/05 12:00
7/27/05 12:30	21.53	0.24	7/27/05 12:30
7/27/05 13:00	21.65	0.12	7/27/05 13:00
7/27/05 13:30	21.89	0.24	7/27/05 13:30
7/27/05 14:00	22.20	0.31	7/27/05 14:00
7/27/05 14:30	22.61	0.41	7/27/05 14:30
7/27/05 15:00	22.99	0.38	7/27/05 15:00
7/27/05 15:30	23.47	0.48	7/27/05 15:30
7/27/05 16:00	23.67	0.19	7/27/05 16:00
7/27/05 16:30	26.18	2.52	7/27/05 16:30
7/27/05 17:00	32.77	6.59	7/27/05 17:00
7/27/05 17:30	33.03	0.26	7/27/05 17:30
7/27/05 18:00	24.17	-8.86	7/27/05 18:00
7/27/05 18:30	31.18	7.01	7/27/05 18:30
7/27/05 19:00	32.90	1.72	7/27/05 19:00
7/27/05 19:30	31.03	-1.87	7/27/05 19:30
7/27/05 20:00	30.52	-0.51	7/27/05 20:00
7/27/05 20:30	26.79	-3.73	7/27/05 20:30
7/27/05 21:00	24.03	-2.77	7/27/05 21:00
7/27/05 21:30	24.12	0.10	7/27/05 21:30
7/27/05 22:00	24.05	-0.07	7/27/05 22:00
7/27/05 22:30	23.91	-0.14	7/27/05 22:30
7/27/05 23:00	24.05	0.14	7/27/05 23:00
7/27/05 23:30	24.07	0.02	7/27/05 23:30
7/28/05 0:00	24.00	-0.07	7/28/05 0:00
7/28/05 0:30	23.78	-0.22	7/28/05 0:30
7/28/05 1:00	23.38	-0.41	7/28/05 1:00
7/28/05 1:30	23.02	-0.36	7/28/05 1:30
7/28/05 2:00	22.70	-0.31	7/28/05 2:00
7/28/05 2:30	22.32	-0.38	7/28/05 2:30
7/28/05 3:00	22.06	-0.26	7/28/05 3:00
7/28/05 3:30	21.89	-0.17	7/28/05 3:30
7/28/05 4:00	21.72	-0.17	7/28/05 4:00
7/28/05 4:30	21.58	-0.14	7/28/05 4:30

7/28/05 5:00	21.44	-0.14	7/28/05 5:00
7/28/05 5:30	21.32	-0.12	7/28/05 5:30
7/28/05 6:00	21.10	-0.22	7/28/05 6:00
7/28/05 6:30	20.44	-0.67	7/28/05 6:30
7/28/05 7:00	16.92	-3.52	7/28/05 7:00
7/28/05 7:30	15.94	-0.98	7/28/05 7:30
7/28/05 8:00	18.37	2.43	7/28/05 8:00
7/28/05 8:30	19.29	0.93	7/28/05 8:30
7/28/05 9:00	19.79	0.50	7/28/05 9:00
7/28/05 9:30	20.20	0.41	7/28/05 9:30
7/28/05 10:00	20.75	0.55	7/28/05 10:00
7/28/05 10:30	21.39	0.64	7/28/05 10:30
7/28/05 11:00	22.44	1.05	7/28/05 11:00
7/28/05 11:30	22.73	0.29	7/28/05 11:30
7/28/05 12:00	22.18	-0.55	7/28/05 12:00
7/28/05 12:30	22.20	0.02	7/28/05 12:30
7/28/05 13:00	22.73	0.53	7/28/05 13:00
7/28/05 13:30	23.06	0.33	7/28/05 13:30
7/28/05 14:00	23.59	0.53	7/28/05 14:00
7/28/05 14:30	21.87	-1.73	7/28/05 14:30
7/28/05 15:00	22.97	1.10	7/28/05 15:00
7/28/05 15:30	26.57	3.60	7/28/05 15:30
7/28/05 16:00	26.79	0.22	7/28/05 16:00
7/28/05 16:30	27.09	0.29	7/28/05 16:30
7/28/05 17:00	27.68	0.59	7/28/05 17:00
7/28/05 17:30	27.75	0.07	7/28/05 17:30
7/28/05 18:00	26.67	-1.08	7/28/05 18:00
7/28/05 18:30	27.01	0.34	7/28/05 18:30
7/28/05 19:00	25.89	-1.12	7/28/05 19:00
7/28/05 19:30	24.92	-0.97	7/28/05 19:30
7/28/05 20:00	23.45	-1.47	7/28/05 20:00
7/28/05 20:30	20.67	-2.77	7/28/05 20:30
7/28/05 21:00	19.41	-1.26	7/28/05 21:00
7/28/05 21:30	19.63	0.21	7/28/05 21:30
7/28/05 22:00	23.52	3.89	7/28/05 22:00
7/28/05 22:30	23.62	0.10	7/28/05 22:30
7/28/05 23:00	23.57	-0.05	7/28/05 23:00
7/28/05 23:30	23.47	-0.10	7/28/05 23:30
7/29/05 0:00	23.55	0.07	7/29/05 0:00
7/29/05 0:30	23.62	0.07	7/29/05 0:30
7/29/05 1:00	23.50	-0.12	7/29/05 1:00
7/29/05 1:30	23.23	-0.26	7/29/05 1:30
7/29/05 2:00	22.70	-0.53	7/29/05 2:00
7/29/05 2:30	22.30	-0.41	7/29/05 2:30
7/29/05 3:00	22.01	-0.29	7/29/05 3:00
7/29/05 3:30	21.68	-0.33	7/29/05 3:30
7/29/05 4:00	21.41	-0.26	7/29/05 4:00
7/29/05 4:30	21.22	-0.19	7/29/05 4:30
7/29/05 5:00	21.06	-0.17	7/29/05 5:00
7/29/05 5:30	20.91	-0.14	7/29/05 5:30
7/29/05 6:00	20.77	-0.14	7/29/05 6:00
7/29/05 6:30	20.56	-0.22	7/29/05 6:30
7/29/05 7:00	20.20	-0.36	7/29/05 7:00
7/29/05 7:30	18.18	-2.02	7/29/05 7:30
7/29/05 8:00	18.60	0.43	7/29/05 8:00
7/29/05 8:30	18.75	0.14	7/29/05 8:30
7/29/05 9:00	20.27	1.52	7/29/05 9:00
7/29/05 9:30	20.29	0.02	7/29/05 9:30
7/29/05 10:00	20.77	0.48	7/29/05 10:00
7/29/05 10:30	21.27	0.50	7/29/05 10:30
7/29/05 11:00	22.06	0.79	7/29/05 11:00
7/29/05 11:30	23.42	1.37	7/29/05 11:30
7/29/05 12:00	22.99	-0.43	7/29/05 12:00
7/29/05 12:30	23.67	0.67	7/29/05 12:30

7/29/05 13:00	24.60	0.94	7/29/05 13:00
7/29/05 13:30	25.23	0.63	7/29/05 13:30
7/29/05 14:00	25.87	0.63	7/29/05 14:00
7/29/05 14:30	26.62	0.76	7/29/05 14:30
7/29/05 15:00	27.31	0.69	7/29/05 15:00
7/29/05 15:30	28.22	0.91	7/29/05 15:30
7/29/05 16:00	28.82	0.59	7/29/05 16:00
7/29/05 16:30	29.01	0.20	7/29/05 16:30
7/29/05 17:00	29.41	0.40	7/29/05 17:00
7/29/05 17:30	29.92	0.50	7/29/05 17:30
7/29/05 18:00	29.67	-0.25	7/29/05 18:00
7/29/05 18:30	29.74	0.07	7/29/05 18:30
7/29/05 19:00	29.49	-0.25	7/29/05 19:00
7/29/05 19:30	28.89	-0.60	7/29/05 19:30
7/29/05 20:00	27.53	-1.36	7/29/05 20:00
7/29/05 20:30	23.62	-3.91	7/29/05 20:30
7/29/05 21:00	21.17	-2.44	7/29/05 21:00
7/29/05 21:30	19.91	-1.26	7/29/05 21:30
7/29/05 22:00	20.15	0.24	7/29/05 22:00
7/29/05 22:30	20.77	0.62	7/29/05 22:30
7/29/05 23:00	23.04	2.27	7/29/05 23:00
7/29/05 23:30	23.18	0.14	7/29/05 23:30
7/30/05 0:00	23.23	0.05	7/30/05 0:00
7/30/05 0:30	23.23	0.00	7/30/05 0:30
7/30/05 1:00	23.16	-0.07	7/30/05 1:00
7/30/05 1:30	23.21	0.05	7/30/05 1:30
7/30/05 2:00	22.97	-0.24	7/30/05 2:00
7/30/05 2:30	22.56	-0.41	7/30/05 2:30
7/30/05 3:00	22.06	-0.50	7/30/05 3:00
7/30/05 3:30	21.75	-0.31	7/30/05 3:30
7/30/05 4:00	21.58	-0.17	7/30/05 4:00
7/30/05 4:30	21.37	-0.22	7/30/05 4:30
7/30/05 5:00	21.22	-0.14	7/30/05 5:00
7/30/05 5:30	21.06	-0.17	7/30/05 5:30
7/30/05 6:00	20.94	-0.12	7/30/05 6:00
7/30/05 6:30	20.86	-0.07	7/30/05 6:30
7/30/05 7:00	20.77	-0.09	7/30/05 7:00
7/30/05 7:30	20.70	-0.07	7/30/05 7:30
7/30/05 8:00	20.75	0.05	7/30/05 8:00
7/30/05 8:30	20.29	-0.45	7/30/05 8:30
7/30/05 9:00	18.82	-1.47	7/30/05 9:00
7/30/05 9:30	21.72	2.91	7/30/05 9:30
7/30/05 10:00	22.99	1.27	7/30/05 10:00
7/30/05 10:30	23.21	0.22	7/30/05 10:30
7/30/05 11:00	23.64	0.43	7/30/05 11:00
7/30/05 11:30	24.32	0.67	7/30/05 11:30
7/30/05 12:00	25.35	1.04	7/30/05 12:00
7/30/05 12:30	26.65	1.29	7/30/05 12:30
7/30/05 13:00	27.33	0.69	7/30/05 13:00
7/30/05 13:30	27.50	0.17	7/30/05 13:30
7/30/05 14:00	27.78	0.27	7/30/05 14:00
7/30/05 14:30	28.02	0.25	7/30/05 14:30
7/30/05 15:00	27.75	-0.27	7/30/05 15:00
7/30/05 15:30	28.62	0.87	7/30/05 15:30
7/30/05 16:00	30.34	1.73	7/30/05 16:00
7/30/05 16:30	32.28	1.93	7/30/05 16:30
7/30/05 17:00	33.08	0.80	7/30/05 17:00
7/30/05 17:30	33.03	-0.05	7/30/05 17:30
7/30/05 18:00	32.20	-0.83	7/30/05 18:00
7/30/05 18:30	32.77	0.57	7/30/05 18:30
7/30/05 19:00	31.15	-1.62	7/30/05 19:00
7/30/05 19:30	30.37	-0.78	7/30/05 19:30
7/30/05 20:00	28.37	-2.00	7/30/05 20:00
7/30/05 20:30	23.91	-4.46	7/30/05 20:30

7/30/05 21:00	21.96	-1.94	7/30/05 21:00
7/30/05 21:30	21.13	-0.84	7/30/05 21:30
7/30/05 22:00	20.86	-0.26	7/30/05 22:00
7/30/05 22:30	20.08	-0.79	7/30/05 22:30
7/30/05 23:00	19.72	-0.36	7/30/05 23:00
7/30/05 23:30	22.94	3.22	7/30/05 23:30
7/31/05 0:00	23.38	0.43	7/31/05 0:00
7/31/05 0:30	23.47	0.10	7/31/05 0:30
7/31/05 1:00	23.50	0.02	7/31/05 1:00
7/31/05 1:30	23.57	0.07	7/31/05 1:30
7/31/05 2:00	23.50	-0.07	7/31/05 2:00
7/31/05 2:30	23.21	-0.29	7/31/05 2:30
7/31/05 3:00	22.90	-0.31	7/31/05 3:00
7/31/05 3:30	22.42	-0.48	7/31/05 3:30
7/31/05 4:00	22.08	-0.33	7/31/05 4:00
7/31/05 4:30	21.84	-0.24	7/31/05 4:30
7/31/05 5:00	21.68	-0.17	7/31/05 5:00
7/31/05 5:30	21.56	-0.12	7/31/05 5:30
7/31/05 6:00	21.41	-0.14	7/31/05 6:00
7/31/05 6:30	21.34	-0.07	7/31/05 6:30
7/31/05 7:00	21.22	-0.12	7/31/05 7:00
7/31/05 7:30	21.20	-0.02	7/31/05 7:30
7/31/05 8:00	21.29	0.10	7/31/05 8:00
7/31/05 8:30	21.46	0.17	7/31/05 8:30
7/31/05 9:00	21.44	-0.02	7/31/05 9:00
7/31/05 9:30	20.44	-1.00	7/31/05 9:30
7/31/05 10:00	22.01	1.57	7/31/05 10:00
7/31/05 10:30	24.24	2.23	7/31/05 10:30
7/31/05 11:00	24.34	0.10	7/31/05 11:00
7/31/05 11:30	26.18	1.84	7/31/05 11:30
7/31/05 12:00	27.36	1.18	7/31/05 12:00
7/31/05 12:30	27.65	0.30	7/31/05 12:30
7/31/05 13:00	27.65	0.00	7/31/05 13:00
7/31/05 13:30	28.17	0.52	7/31/05 13:30
7/31/05 14:00	28.54	0.37	7/31/05 14:00
7/31/05 14:30	28.89	0.35	7/31/05 14:30
7/31/05 15:00	29.39	0.50	7/31/05 15:00
7/31/05 15:30	25.74	-3.65	7/31/05 15:30
7/31/05 16:00	24.68	-1.07	7/31/05 16:00
7/31/05 16:30	24.85	0.17	7/31/05 16:30
7/31/05 17:00	24.87	0.02	7/31/05 17:00
7/31/05 17:30	24.77	-0.10	7/31/05 17:30
7/31/05 18:00	24.92	0.15	7/31/05 18:00
7/31/05 18:30	24.77	-0.15	7/31/05 18:30
7/31/05 19:00	24.90	0.12	7/31/05 19:00
7/31/05 19:30	24.77	-0.12	7/31/05 19:30
7/31/05 20:00	24.29	-0.48	7/31/05 20:00
7/31/05 20:30	20.84	-3.45	7/31/05 20:30
7/31/05 21:00	22.73	1.89	7/31/05 21:00
7/31/05 21:30	21.70	-1.03	7/31/05 21:30
7/31/05 22:00	20.82	-0.88	7/31/05 22:00
7/31/05 22:30	19.96	-0.86	7/31/05 22:30
7/31/05 23:00	19.17	-0.78	7/31/05 23:00
7/31/05 23:30	21.29	2.12	7/31/05 23:30
8/1/05 0:00	23.26	1.96	8/1/05 0:00
8/1/05 0:30	23.55	0.29	8/1/05 0:30
8/1/05 1:00	23.64	0.10	8/1/05 1:00
8/1/05 1:30	23.64	0.00	8/1/05 1:30
8/1/05 2:00	23.69	0.05	8/1/05 2:00
8/1/05 2:30	23.67	-0.02	8/1/05 2:30
8/1/05 3:00	23.64	-0.02	8/1/05 3:00
8/1/05 3:30	23.28	-0.36	8/1/05 3:30
8/1/05 4:00	22.90	-0.38	8/1/05 4:00
8/1/05 4:30	22.51	-0.38	8/1/05 4:30

8/1/05 5:00	22.13	-0.38	8/1/05 5:00
8/1/05 5:30	21.94	-0.19	8/1/05 5:30
8/1/05 6:00	21.80	-0.14	8/1/05 6:00
8/1/05 6:30	21.68	-0.12	8/1/05 6:30
8/1/05 7:00	21.56	-0.12	8/1/05 7:00
8/1/05 7:30	21.51	-0.05	8/1/05 7:30
8/1/05 8:00	21.53	0.02	8/1/05 8:00
8/1/05 8:30	21.53	0.00	8/1/05 8:30
8/1/05 9:00	21.56	0.02	8/1/05 9:00
8/1/05 9:30	21.60	0.05	8/1/05 9:30
8/1/05 10:00	21.65	0.05	8/1/05 10:00
8/1/05 10:30	21.84	0.19	8/1/05 10:30
8/1/05 11:00	21.80	-0.05	8/1/05 11:00
8/1/05 11:30	20.03	-1.76	8/1/05 11:30
8/1/05 12:00	19.58	-0.45	8/1/05 12:00
8/1/05 12:30	21.72	2.15	8/1/05 12:30
8/1/05 13:00	22.03	0.31	8/1/05 13:00
8/1/05 13:30	21.51	-0.52	8/1/05 13:30
8/1/05 14:00	22.42	0.91	8/1/05 14:00
8/1/05 14:30	22.39	-0.02	8/1/05 14:30
8/1/05 15:00	21.75	-0.65	8/1/05 15:00
8/1/05 15:30	22.15	0.41	8/1/05 15:30
8/1/05 16:00	22.25	0.10	8/1/05 16:00
8/1/05 16:30	22.68	0.43	8/1/05 16:30
8/1/05 17:00	22.63	-0.05	8/1/05 17:00
8/1/05 17:30	22.68	0.05	8/1/05 17:30
8/1/05 18:00	22.73	0.05	8/1/05 18:00
8/1/05 18:30	22.78	0.05	8/1/05 18:30
8/1/05 19:00	22.73	-0.05	8/1/05 19:00
8/1/05 19:30	22.70	-0.02	8/1/05 19:30
8/1/05 20:00	22.68	-0.02	8/1/05 20:00
8/1/05 20:30	22.58	-0.10	8/1/05 20:30
8/1/05 21:00	22.44	-0.14	8/1/05 21:00
8/1/05 21:30	21.92	-0.53	8/1/05 21:30
8/1/05 22:00	19.22	-2.69	8/1/05 22:00
8/1/05 22:30	15.06	-4.17	8/1/05 22:30
8/1/05 23:00	14.82	-0.24	8/1/05 23:00
8/1/05 23:30	15.15	0.34	8/1/05 23:30
8/2/05 0:00	15.46	0.31	8/2/05 0:00
8/2/05 0:30	15.39	-0.07	8/2/05 0:30
8/2/05 1:00	20.08	4.69	8/2/05 1:00
8/2/05 1:30	21.08	1.00	8/2/05 1:30
8/2/05 2:00	21.17	0.10	8/2/05 2:00
8/2/05 2:30	21.20	0.02	8/2/05 2:30
8/2/05 3:00	21.17	-0.02	8/2/05 3:00
8/2/05 3:30	21.27	0.10	8/2/05 3:30
8/2/05 4:00	21.15	-0.12	8/2/05 4:00
8/2/05 4:30	21.03	-0.12	8/2/05 4:30
8/2/05 5:00	20.70	-0.33	8/2/05 5:00
8/2/05 5:30	20.39	-0.31	8/2/05 5:30
8/2/05 6:00	20.10	-0.28	8/2/05 6:00
8/2/05 6:30	19.91	-0.19	8/2/05 6:30
8/2/05 7:00	19.79	-0.12	8/2/05 7:00
8/2/05 7:30	19.63	-0.17	8/2/05 7:30
8/2/05 8:00	19.58	-0.05	8/2/05 8:00
8/2/05 8:30	19.65	0.07	8/2/05 8:30
8/2/05 9:00	19.67	0.02	8/2/05 9:00
8/2/05 9:30	19.75	0.07	8/2/05 9:30
8/2/05 10:00	19.94	0.19	8/2/05 10:00
8/2/05 10:30	20.13	0.19	8/2/05 10:30
8/2/05 11:00	19.15	-0.98	8/2/05 11:00
8/2/05 11:30	17.82	-1.33	8/2/05 11:30
8/2/05 12:00	21.32	3.50	8/2/05 12:00
8/2/05 12:30	22.49	1.17	8/2/05 12:30

8/2/05 13:00	22.80	0.31	8/2/05 13:00
8/2/05 13:30	23.69	0.89	8/2/05 13:30
8/2/05 14:00	24.73	1.04	8/2/05 14:00
8/2/05 14:30	25.04	0.31	8/2/05 14:30
8/2/05 15:00	25.79	0.75	8/2/05 15:00
8/2/05 15:30	26.52	0.73	8/2/05 15:30
8/2/05 16:00	26.94	0.42	8/2/05 16:00
8/2/05 16:30	23.09	-3.85	8/2/05 16:30
8/2/05 17:00	22.61	-0.48	8/2/05 17:00
8/2/05 17:30	22.68	0.07	8/2/05 17:30
8/2/05 18:00	22.47	-0.22	8/2/05 18:00
8/2/05 18:30	22.58	0.12	8/2/05 18:30
8/2/05 19:00	22.82	0.24	8/2/05 19:00
8/2/05 19:30	22.94	0.12	8/2/05 19:30
8/2/05 20:00	23.02	0.07	8/2/05 20:00
8/2/05 20:30	22.92	-0.10	8/2/05 20:30
8/2/05 21:00	22.75	-0.17	8/2/05 21:00
8/2/05 21:30	22.51	-0.24	8/2/05 21:30
8/2/05 22:00	22.20	-0.31	8/2/05 22:00
8/2/05 22:30	18.51	-3.69	8/2/05 22:30
8/2/05 23:00	15.13	-3.38	8/2/05 23:00
8/2/05 23:30	15.51	0.38	8/2/05 23:30
8/3/05 0:00	15.27	-0.24	8/3/05 0:00
8/3/05 0:30	14.15	-1.12	8/3/05 0:30
8/3/05 1:00	13.40	-0.74	8/3/05 1:00
8/3/05 1:30	12.87	-0.53	8/3/05 1:30
8/3/05 2:00	19.29	6.42	8/3/05 2:00
8/3/05 2:30	20.20	0.90	8/3/05 2:30
8/3/05 3:00	20.29	0.09	8/3/05 3:00
8/3/05 3:30	20.51	0.21	8/3/05 3:30
8/3/05 4:00	20.67	0.17	8/3/05 4:00
8/3/05 4:30	20.56	-0.12	8/3/05 4:30
8/3/05 5:00	20.25	-0.31	8/3/05 5:00
8/3/05 5:30	19.94	-0.31	8/3/05 5:30
8/3/05 6:00	19.65	-0.29	8/3/05 6:00
8/3/05 6:30	19.48	-0.17	8/3/05 6:30
8/3/05 7:00	19.34	-0.14	8/3/05 7:00
8/3/05 7:30	19.29	-0.05	8/3/05 7:30
8/3/05 8:00	19.34	0.05	8/3/05 8:00
8/3/05 8:30	19.44	0.10	8/3/05 8:30
8/3/05 9:00	19.53	0.10	8/3/05 9:00
8/3/05 9:30	19.70	0.17	8/3/05 9:30
8/3/05 10:00	19.91	0.21	8/3/05 10:00
8/3/05 10:30	20.10	0.19	8/3/05 10:30
8/3/05 11:00	20.27	0.17	8/3/05 11:00
8/3/05 11:30	18.87	-1.40	8/3/05 11:30
8/3/05 12:00	24.27	5.40	8/3/05 12:00
8/3/05 12:30	25.38	1.11	8/3/05 12:30
8/3/05 13:00	26.38	1.00	8/3/05 13:00
8/3/05 13:30	27.60	1.23	8/3/05 13:30
8/3/05 14:00	28.12	0.52	8/3/05 14:00
8/3/05 14:30	28.72	0.59	8/3/05 14:30
8/3/05 15:00	29.57	0.85	8/3/05 15:00
8/3/05 15:30	30.57	1.01	8/3/05 15:30
8/3/05 16:00	31.46	0.89	8/3/05 16:00
8/3/05 16:30	32.30	0.85	8/3/05 16:30
8/3/05 17:00	32.72	0.41	8/3/05 17:00
8/3/05 17:30	24.32	-8.40	8/3/05 17:30
8/3/05 18:00	23.47	-0.84	8/3/05 18:00
8/3/05 18:30	23.30	-0.17	8/3/05 18:30
8/3/05 19:00	23.42	0.12	8/3/05 19:00
8/3/05 19:30	23.62	0.19	8/3/05 19:30
8/3/05 20:00	23.76	0.14	8/3/05 20:00
8/3/05 20:30	22.42	-1.34	8/3/05 20:30

8/3/05 21:00	19.06	-3.36	8/3/05 21:00
8/3/05 21:30	17.51	-1.55	8/3/05 21:30
8/3/05 22:00	16.87	-0.64	8/3/05 22:00
8/3/05 22:30	16.63	-0.24	8/3/05 22:30
8/3/05 23:00	15.70	-0.93	8/3/05 23:00
8/3/05 23:30	14.65	-1.05	8/3/05 23:30
8/4/05 0:00	13.81	-0.84	8/4/05 0:00
8/4/05 0:30	13.35	-0.46	8/4/05 0:30
8/4/05 1:00	12.80	-0.55	8/4/05 1:00
8/4/05 1:30	12.39	-0.41	8/4/05 1:30
8/4/05 2:00	11.81	-0.58	8/4/05 2:00
8/4/05 2:30	11.42	-0.39	8/4/05 2:30
8/4/05 3:00	12.02	0.61	8/4/05 3:00
8/4/05 3:30	20.03	8.01	8/4/05 3:30
8/4/05 4:00	20.58	0.55	8/4/05 4:00
8/4/05 4:30	20.75	0.17	8/4/05 4:30
8/4/05 5:00	20.96	0.21	8/4/05 5:00
8/4/05 5:30	20.72	-0.24	8/4/05 5:30
8/4/05 6:00	20.48	-0.24	8/4/05 6:00
8/4/05 6:30	20.32	-0.17	8/4/05 6:30
8/4/05 7:00	20.15	-0.17	8/4/05 7:00
8/4/05 7:30	19.98	-0.17	8/4/05 7:30
8/4/05 8:00	19.98	0.00	8/4/05 8:00
8/4/05 8:30	20.10	0.12	8/4/05 8:30
8/4/05 9:00	20.25	0.14	8/4/05 9:00
8/4/05 9:30	20.39	0.14	8/4/05 9:30
8/4/05 10:00	20.53	0.14	8/4/05 10:00
8/4/05 10:30	19.60	-0.93	8/4/05 10:30
8/4/05 11:00	24.41	4.81	8/4/05 11:00
8/4/05 11:30	26.82	2.41	8/4/05 11:30
8/4/05 12:00	27.63	0.81	8/4/05 12:00
8/4/05 12:30	27.95	0.32	8/4/05 12:30
8/4/05 13:00	29.04	1.09	8/4/05 13:00
8/4/05 13:30	29.76	0.72	8/4/05 13:30
8/4/05 14:00	30.72	0.96	8/4/05 14:00
8/4/05 14:30	31.33	0.61	8/4/05 14:30
8/4/05 15:00	32.00	0.67	8/4/05 15:00
8/4/05 15:30	32.56	0.57	8/4/05 15:30
8/4/05 16:00	33.73	1.17	8/4/05 16:00
8/4/05 16:30	34.02	0.29	8/4/05 16:30
8/4/05 17:00	34.44	0.42	8/4/05 17:00
8/4/05 17:30	33.18	-1.26	8/4/05 17:30
8/4/05 18:00	33.05	-0.13	8/4/05 18:00
8/4/05 18:30	24.56	-8.50	8/4/05 18:30
8/4/05 19:00	24.29	-0.27	8/4/05 19:00
8/4/05 19:30	24.34	0.05	8/4/05 19:30
8/4/05 20:00	24.34	0.00	8/4/05 20:00
8/4/05 20:30	24.29	-0.05	8/4/05 20:30
8/4/05 21:00	22.73	-1.56	8/4/05 21:00
8/4/05 21:30	19.39	-3.34	8/4/05 21:30
8/4/05 22:00	22.80	3.41	8/4/05 22:00
8/4/05 22:30	22.08	-0.72	8/4/05 22:30
8/4/05 23:00	21.84	-0.24	8/4/05 23:00
8/4/05 23:30	20.98	-0.86	8/4/05 23:30
8/5/05 0:00	20.72	-0.26	8/5/05 0:00
8/5/05 0:30	20.08	-0.64	8/5/05 0:30
8/5/05 1:00	19.46	-0.62	8/5/05 1:00
8/5/05 1:30	18.32	-1.14	8/5/05 1:30
8/5/05 2:00	16.03	-2.28	8/5/05 2:00
8/5/05 2:30	14.55	-1.48	8/5/05 2:30
8/5/05 3:00	13.71	-0.84	8/5/05 3:00
8/5/05 3:30	13.45	-0.26	8/5/05 3:30
8/5/05 4:00	20.58	7.13	8/5/05 4:00
8/5/05 4:30	21.06	0.48	8/5/05 4:30

8/5/05 5:00	21.37	0.31	8/5/05 5:00
8/5/05 5:30	21.63	0.26	8/5/05 5:30
8/5/05 6:00	21.49	-0.14	8/5/05 6:00
8/5/05 6:30	21.10	-0.38	8/5/05 6:30
8/5/05 7:00	20.96	-0.14	8/5/05 7:00
8/5/05 7:30	20.77	-0.19	8/5/05 7:30
8/5/05 8:00	20.60	-0.17	8/5/05 8:00
8/5/05 8:30	20.58	-0.02	8/5/05 8:30
8/5/05 9:00	20.63	0.05	8/5/05 9:00
8/5/05 9:30	20.72	0.09	8/5/05 9:30
8/5/05 10:00	20.94	0.21	8/5/05 10:00
8/5/05 10:30	21.22	0.29	8/5/05 10:30
8/5/05 11:00	21.44	0.21	8/5/05 11:00
8/5/05 11:30	19.98	-1.45	8/5/05 11:30
8/5/05 12:00	21.25	1.26	8/5/05 12:00
8/5/05 12:30	24.87	3.62	8/5/05 12:30
8/5/05 13:00	26.01	1.14	8/5/05 13:00
8/5/05 13:30	26.65	0.63	8/5/05 13:30
8/5/05 14:00	27.31	0.66	8/5/05 14:00
8/5/05 14:30	28.12	0.81	8/5/05 14:30
8/5/05 15:00	28.77	0.64	8/5/05 15:00
8/5/05 15:30	29.54	0.77	8/5/05 15:30
8/5/05 16:00	30.29	0.75	8/5/05 16:00
8/5/05 16:30	30.72	0.43	8/5/05 16:30
8/5/05 17:00	30.87	0.15	8/5/05 17:00
8/5/05 17:30	30.75	-0.13	8/5/05 17:30
8/5/05 18:00	30.55	-0.20	8/5/05 18:00
8/5/05 18:30	24.41	-6.13	8/5/05 18:30
8/5/05 19:00	24.22	-0.19	8/5/05 19:00
8/5/05 19:30	24.19	-0.02	8/5/05 19:30
8/5/05 20:00	24.22	0.02	8/5/05 20:00
8/5/05 20:30	24.41	0.19	8/5/05 20:30
8/5/05 21:00	24.48	0.07	8/5/05 21:00
8/5/05 21:30	24.34	-0.14	8/5/05 21:30
8/5/05 22:00	23.78	-0.55	8/5/05 22:00
8/5/05 22:30	23.04	-0.74	8/5/05 22:30
8/5/05 23:00	20.46	-2.58	8/5/05 23:00
8/5/05 23:30	17.32	-3.14	8/5/05 23:30
8/6/05 0:00	17.42	0.10	8/6/05 0:00
8/6/05 0:30	16.99	-0.43	8/6/05 0:30
8/6/05 1:00	17.32	0.33	8/6/05 1:00
8/6/05 1:30	16.63	-0.69	8/6/05 1:30
8/6/05 2:00	15.87	-0.76	8/6/05 2:00
8/6/05 2:30	15.70	-0.17	8/6/05 2:30
8/6/05 3:00	15.51	-0.19	8/6/05 3:00
8/6/05 3:30	14.72	-0.79	8/6/05 3:30
8/6/05 4:00	14.53	-0.19	8/6/05 4:00
8/6/05 4:30	19.98	5.45	8/6/05 4:30
8/6/05 5:00	21.01	1.02	8/6/05 5:00
8/6/05 5:30	21.22	0.22	8/6/05 5:30
8/6/05 6:00	21.56	0.33	8/6/05 6:00
8/6/05 6:30	21.60	0.05	8/6/05 6:30
8/6/05 7:00	21.25	-0.36	8/6/05 7:00
8/6/05 7:30	21.06	-0.19	8/6/05 7:30
8/6/05 8:00	20.89	-0.17	8/6/05 8:00
8/6/05 8:30	20.72	-0.17	8/6/05 8:30
8/6/05 9:00	20.70	-0.02	8/6/05 9:00
8/6/05 9:30	20.72	0.02	8/6/05 9:30
8/6/05 10:00	20.84	0.12	8/6/05 10:00
8/6/05 10:30	21.01	0.17	8/6/05 10:30
8/6/05 11:00	21.29	0.29	8/6/05 11:00
8/6/05 11:30	21.60	0.31	8/6/05 11:30
8/6/05 12:00	21.94	0.33	8/6/05 12:00
8/6/05 12:30	22.73	0.79	8/6/05 12:30

8/6/05 13:00	18.77	-3.96	8/6/05 13:00
8/6/05 13:30	21.01	2.24	8/6/05 13:30
8/6/05 14:00	24.17	3.16	8/6/05 14:00
8/6/05 14:30	25.31	1.14	8/6/05 14:30
8/6/05 15:00	26.30	1.00	8/6/05 15:00
8/6/05 15:30	26.57	0.27	8/6/05 15:30
8/6/05 16:00	26.84	0.27	8/6/05 16:00
8/6/05 16:30	27.01	0.17	8/6/05 16:30
8/6/05 17:00	27.43	0.42	8/6/05 17:00
8/6/05 17:30	27.41	-0.02	8/6/05 17:30
8/6/05 18:00	27.75	0.34	8/6/05 18:00
8/6/05 18:30	23.86	-3.89	8/6/05 18:30
8/6/05 19:00	23.71	-0.14	8/6/05 19:00
8/6/05 19:30	23.47	-0.24	8/6/05 19:30
8/6/05 20:00	23.64	0.17	8/6/05 20:00
8/6/05 20:30	23.74	0.10	8/6/05 20:30
8/6/05 21:00	23.86	0.12	8/6/05 21:00
8/6/05 21:30	24.05	0.19	8/6/05 21:30
8/6/05 22:00	24.10	0.05	8/6/05 22:00
8/6/05 22:30	23.86	-0.24	8/6/05 22:30
8/6/05 23:00	23.33	-0.53	8/6/05 23:00
8/6/05 23:30	23.52	0.19	8/6/05 23:30
8/7/05 0:00	23.14	-0.39	8/7/05 0:00
8/7/05 0:30	18.39	-4.75	8/7/05 0:30
8/7/05 1:00	15.51	-2.88	8/7/05 1:00
8/7/05 1:30	14.84	-0.67	8/7/05 1:30
8/7/05 2:00	14.63	-0.22	8/7/05 2:00
8/7/05 2:30	13.31	-1.32	8/7/05 2:30
8/7/05 3:00	12.82	-0.48	8/7/05 3:00
8/7/05 3:30	12.68	-0.14	8/7/05 3:30
8/7/05 4:00	11.95	-0.73	8/7/05 4:00
8/7/05 4:30	11.78	-0.17	8/7/05 4:30
8/7/05 5:00	16.51	4.73	8/7/05 5:00
8/7/05 5:30	20.25	3.74	8/7/05 5:30
8/7/05 6:00	20.46	0.21	8/7/05 6:00
8/7/05 6:30	20.91	0.45	8/7/05 6:30
8/7/05 7:00	20.89	-0.02	8/7/05 7:00
8/7/05 7:30	20.58	-0.31	8/7/05 7:30
8/7/05 8:00	20.46	-0.12	8/7/05 8:00
8/7/05 8:30	20.32	-0.14	8/7/05 8:30
8/7/05 9:00	20.22	-0.09	8/7/05 9:00
8/7/05 9:30	20.17	-0.05	8/7/05 9:30
8/7/05 10:00	20.17	0.00	8/7/05 10:00
8/7/05 10:30	20.20	0.02	8/7/05 10:30
8/7/05 11:00	20.32	0.12	8/7/05 11:00
8/7/05 11:30	20.51	0.19	8/7/05 11:30
8/7/05 12:00	21.03	0.52	8/7/05 12:00
8/7/05 12:30	20.94	-0.10	8/7/05 12:30
8/7/05 13:00	18.89	-2.05	8/7/05 13:00
8/7/05 13:30	20.65	1.76	8/7/05 13:30
8/7/05 14:00	23.78	3.14	8/7/05 14:00
8/7/05 14:30	24.48	0.70	8/7/05 14:30
8/7/05 15:00	25.26	0.77	8/7/05 15:00
8/7/05 15:30	25.94	0.68	8/7/05 15:30
8/7/05 16:00	26.79	0.85	8/7/05 16:00
8/7/05 16:30	27.09	0.29	8/7/05 16:30
8/7/05 17:00	27.78	0.69	8/7/05 17:00
8/7/05 17:30	27.24	-0.54	8/7/05 17:30
8/7/05 18:00	26.72	-0.52	8/7/05 18:00
8/7/05 18:30	27.48	0.76	8/7/05 18:30
8/7/05 19:00	23.21	-4.27	8/7/05 19:00
8/7/05 19:30	23.06	-0.14	8/7/05 19:30
8/7/05 20:00	22.82	-0.24	8/7/05 20:00
8/7/05 20:30	22.92	0.10	8/7/05 20:30

8/7/05 21:00	23.09	0.17	8/7/05 21:00
8/7/05 21:30	23.14	0.05	8/7/05 21:30
8/7/05 22:00	23.38	0.24	8/7/05 22:00
8/7/05 22:30	23.42	0.05	8/7/05 22:30
8/7/05 23:00	23.38	-0.05	8/7/05 23:00
8/7/05 23:30	23.16	-0.22	8/7/05 23:30
8/8/05 0:00	23.09	-0.07	8/8/05 0:00
8/8/05 0:30	22.30	-0.79	8/8/05 0:30
8/8/05 1:00	15.82	-6.48	8/8/05 1:00
8/8/05 1:30	14.79	-1.03	8/8/05 1:30
8/8/05 2:00	14.82	0.02	8/8/05 2:00
8/8/05 2:30	13.93	-0.89	8/8/05 2:30
8/8/05 3:00	13.26	-0.67	8/8/05 3:00
8/8/05 3:30	12.44	-0.82	8/8/05 3:30
8/8/05 4:00	12.17	-0.27	8/8/05 4:00
8/8/05 4:30	11.42	-0.75	8/8/05 4:30
8/8/05 5:00	11.27	-0.15	8/8/05 5:00
8/8/05 5:30	11.03	-0.24	8/8/05 5:30
8/8/05 6:00	18.22	7.20	8/8/05 6:00
8/8/05 6:30	19.70	1.47	8/8/05 6:30
8/8/05 7:00	19.77	0.07	8/8/05 7:00
8/8/05 7:30	19.91	0.14	8/8/05 7:30
8/8/05 8:00	20.01	0.09	8/8/05 8:00
8/8/05 8:30	19.96	-0.05	8/8/05 8:30
8/8/05 9:00	20.01	0.05	8/8/05 9:00
8/8/05 9:30	19.98	-0.02	8/8/05 9:30
8/8/05 10:00	20.03	0.05	8/8/05 10:00
8/8/05 10:30	20.25	0.22	8/8/05 10:30
8/8/05 11:00	20.56	0.31	8/8/05 11:00
8/8/05 11:30	20.79	0.24	8/8/05 11:30
8/8/05 12:00	20.89	0.10	8/8/05 12:00
8/8/05 12:30	19.01	-1.88	8/8/05 12:30
8/8/05 13:00	20.46	1.45	8/8/05 13:00
8/8/05 13:30	23.52	3.06	8/8/05 13:30
8/8/05 14:00	24.44	0.92	8/8/05 14:00
8/8/05 14:30	25.35	0.92	8/8/05 14:30
8/8/05 15:00	26.26	0.90	8/8/05 15:00
8/8/05 15:30	27.28	1.03	8/8/05 15:30
8/8/05 16:00	27.65	0.37	8/8/05 16:00
8/8/05 16:30	28.57	0.92	8/8/05 16:30
8/8/05 17:00	28.59	0.02	8/8/05 17:00
8/8/05 17:30	28.00	-0.60	8/8/05 17:30
8/8/05 18:00	28.30	0.30	8/8/05 18:00
8/8/05 18:30	27.78	-0.52	8/8/05 18:30
8/8/05 19:00	27.88	0.10	8/8/05 19:00
8/8/05 19:30	23.55	-4.33	8/8/05 19:30
8/8/05 20:00	23.55	0.00	8/8/05 20:00
8/8/05 20:30	23.47	-0.07	8/8/05 20:30
8/8/05 21:00	23.57	0.10	8/8/05 21:00
8/8/05 21:30	23.74	0.17	8/8/05 21:30
8/8/05 22:00	23.83	0.10	8/8/05 22:00
8/8/05 22:30	23.95	0.12	8/8/05 22:30
8/8/05 23:00	23.88	-0.07	8/8/05 23:00
8/8/05 23:30	23.78	-0.10	8/8/05 23:30
8/9/05 0:00	23.69	-0.10	8/9/05 0:00
8/9/05 0:30	23.52	-0.17	8/9/05 0:30
8/9/05 1:00	23.11	-0.41	8/9/05 1:00
8/9/05 1:30	22.37	-0.74	8/9/05 1:30
8/9/05 2:00	17.51	-4.86	8/9/05 2:00
8/9/05 2:30	14.60	-2.91	8/9/05 2:30
8/9/05 3:00	14.53	-0.07	8/9/05 3:00
8/9/05 3:30	13.43	-1.10	8/9/05 3:30
8/9/05 4:00	12.80	-0.63	8/9/05 4:00
8/9/05 4:30	12.24	-0.56	8/9/05 4:30

8/9/05 5:00	11.52	-0.73	8/9/05 5:00
8/9/05 5:30	11.42	-0.10	8/9/05 5:30
8/9/05 6:00	10.69	-0.73	8/9/05 6:00
8/9/05 6:30	12.34	1.65	8/9/05 6:30
8/9/05 7:00	19.75	7.41	8/9/05 7:00
8/9/05 7:30	19.91	0.17	8/9/05 7:30
8/9/05 8:00	20.03	0.12	8/9/05 8:00
8/9/05 8:30	20.22	0.19	8/9/05 8:30
8/9/05 9:00	20.17	-0.05	8/9/05 9:00
8/9/05 9:30	20.27	0.09	8/9/05 9:30
8/9/05 10:00	20.41	0.14	8/9/05 10:00
8/9/05 10:30	20.53	0.12	8/9/05 10:30
8/9/05 11:00	20.79	0.26	8/9/05 11:00
8/9/05 11:30	21.03	0.24	8/9/05 11:30
8/9/05 12:00	21.17	0.14	8/9/05 12:00
8/9/05 12:30	19.72	-1.45	8/9/05 12:30
8/9/05 13:00	20.79	1.07	8/9/05 13:00
8/9/05 13:30	23.78	2.99	8/9/05 13:30
8/9/05 14:00	24.44	0.65	8/9/05 14:00
8/9/05 14:30	25.23	0.80	8/9/05 14:30
8/9/05 15:00	26.01	0.78	8/9/05 15:00
8/9/05 15:30	26.99	0.98	8/9/05 15:30
8/9/05 16:00	27.28	0.30	8/9/05 16:00
8/9/05 16:30	27.68	0.39	8/9/05 16:30
8/9/05 17:00	27.73	0.05	8/9/05 17:00
8/9/05 17:30	24.82	-2.90	8/9/05 17:30
8/9/05 18:00	25.96	1.14	8/9/05 18:00
8/9/05 18:30	25.67	-0.29	8/9/05 18:30
8/9/05 19:00	25.23	-0.44	8/9/05 19:00
8/9/05 19:30	23.69	-1.55	8/9/05 19:30
8/9/05 20:00	23.23	-0.46	8/9/05 20:00
8/9/05 20:30	23.11	-0.12	8/9/05 20:30
8/9/05 21:00	22.90	-0.22	8/9/05 21:00
8/9/05 21:30	23.26	0.36	8/9/05 21:30
8/9/05 22:00	23.45	0.19	8/9/05 22:00
8/9/05 22:30	23.45	0.00	8/9/05 22:30
8/9/05 23:00	23.64	0.19	8/9/05 23:00
8/9/05 23:30	23.55	-0.10	8/9/05 23:30
8/10/05 0:00	23.45	-0.10	8/10/05 0:00
8/10/05 0:30	23.21	-0.24	8/10/05 0:30
8/10/05 1:00	22.87	-0.34	8/10/05 1:00
8/10/05 1:30	22.39	-0.48	8/10/05 1:30
8/10/05 2:00	20.94	-1.46	8/10/05 2:00
8/10/05 2:30	15.51	-5.43	8/10/05 2:30
8/10/05 3:00	15.18	-0.33	8/10/05 3:00
8/10/05 3:30	15.32	0.14	8/10/05 3:30
8/10/05 4:00	15.82	0.50	8/10/05 4:00
8/10/05 4:30	16.11	0.29	8/10/05 4:30
8/10/05 5:00	15.91	-0.19	8/10/05 5:00
8/10/05 5:30	15.72	-0.19	8/10/05 5:30
8/10/05 6:00	15.53	-0.19	8/10/05 6:00
8/10/05 6:30	15.41	-0.12	8/10/05 6:30
8/10/05 7:00	15.32	-0.10	8/10/05 7:00
8/10/05 7:30	15.10	-0.22	8/10/05 7:30
8/10/05 8:00	17.72	2.62	8/10/05 8:00
8/10/05 8:30	19.58	1.85	8/10/05 8:30
8/10/05 9:00	19.77	0.19	8/10/05 9:00
8/10/05 9:30	19.79	0.02	8/10/05 9:30
8/10/05 10:00	19.84	0.05	8/10/05 10:00
8/10/05 10:30	19.75	-0.09	8/10/05 10:30
8/10/05 11:00	18.10	-1.64	8/10/05 11:00
8/10/05 11:30	16.49	-1.62	8/10/05 11:30
8/10/05 12:00	18.22	1.74	8/10/05 12:00
8/10/05 12:30	19.67	1.45	8/10/05 12:30

8/10/05 13:00	21.44	1.76	8/10/05 13:00
8/10/05 13:30	21.13	-0.31	8/10/05 13:30
8/10/05 14:00	21.22	0.10	8/10/05 14:00
8/10/05 14:30	22.25	1.03	8/10/05 14:30
8/10/05 15:00	23.50	1.25	8/10/05 15:00
8/10/05 15:30	23.91	0.41	8/10/05 15:30
8/10/05 16:00	25.60	1.69	8/10/05 16:00
8/10/05 16:30	26.52	0.93	8/10/05 16:30
8/10/05 17:00	26.99	0.47	8/10/05 17:00
8/10/05 17:30	24.05	-2.94	8/10/05 17:30
8/10/05 18:00	22.66	-1.39	8/10/05 18:00
8/10/05 18:30	25.55	2.89	8/10/05 18:30
8/10/05 19:00	24.60	-0.94	8/10/05 19:00
8/10/05 19:30	20.36	-4.24	8/10/05 19:30
8/10/05 20:00	20.89	0.52	8/10/05 20:00
8/10/05 20:30	21.25	0.36	8/10/05 20:30
8/10/05 21:00	21.65	0.41	8/10/05 21:00
8/10/05 21:30	21.51	-0.14	8/10/05 21:30
8/10/05 22:00	21.46	-0.05	8/10/05 22:00
8/10/05 22:30	22.08	0.62	8/10/05 22:30
8/10/05 23:00	22.13	0.05	8/10/05 23:00
8/10/05 23:30	22.30	0.17	8/10/05 23:30
8/11/05 0:00	22.25	-0.05	8/11/05 0:00
8/11/05 0:30	22.18	-0.07	8/11/05 0:30
8/11/05 1:00	22.01	-0.17	8/11/05 1:00
8/11/05 1:30	21.65	-0.36	8/11/05 1:30
8/11/05 2:00	19.32	-2.33	8/11/05 2:00
8/11/05 2:30	14.19	-5.12	8/11/05 2:30
8/11/05 3:00	12.22	-1.98	8/11/05 3:00
8/11/05 3:30	11.64	-0.58	8/11/05 3:30
8/11/05 4:00	10.59	-1.05	8/11/05 4:00
8/11/05 4:30	10.03	-0.56	8/11/05 4:30
8/11/05 5:00	9.36	-0.66	8/11/05 5:00
8/11/05 5:30	9.09	-0.27	8/11/05 5:30
8/11/05 6:00	8.87	-0.22	8/11/05 6:00
8/11/05 6:30	8.82	-0.05	8/11/05 6:30
8/11/05 7:00	9.58	0.77	8/11/05 7:00
8/11/05 7:30	11.18	1.59	8/11/05 7:30
8/11/05 8:00	12.34	1.16	8/11/05 8:00
8/11/05 8:30	13.62	1.28	8/11/05 8:30
8/11/05 9:00	16.15	2.53	8/11/05 9:00
8/11/05 9:30	17.30	1.14	8/11/05 9:30
8/11/05 10:00	18.96	1.67	8/11/05 10:00
8/11/05 10:30	17.99	-0.98	8/11/05 10:30
8/11/05 11:00	18.22	0.24	8/11/05 11:00
8/11/05 11:30	18.82	0.59	8/11/05 11:30
8/11/05 12:00	19.96	1.14	8/11/05 12:00
8/11/05 12:30	20.58	0.62	8/11/05 12:30
8/11/05 13:00	21.10	0.52	8/11/05 13:00
8/11/05 13:30	22.90	1.79	8/11/05 13:30
8/11/05 14:00	23.57	0.67	8/11/05 14:00
8/11/05 14:30	23.02	-0.55	8/11/05 14:30
8/11/05 15:00	22.82	-0.19	8/11/05 15:00
8/11/05 15:30	23.42	0.60	8/11/05 15:30
8/11/05 16:00	23.81	0.39	8/11/05 16:00
8/11/05 16:30	24.48	0.67	8/11/05 16:30
8/11/05 17:00	25.69	1.21	8/11/05 17:00
8/11/05 17:30	22.30	-3.40	8/11/05 17:30
8/11/05 18:00	23.86	1.56	8/11/05 18:00
8/11/05 18:30	25.48	1.62	8/11/05 18:30
8/11/05 19:00	25.23	-0.24	8/11/05 19:00
8/11/05 19:30	23.52	-1.71	8/11/05 19:30
8/11/05 20:00	18.99	-4.54	8/11/05 20:00
8/11/05 20:30	18.13	-0.86	8/11/05 20:30

8/11/05 21:00	21.13	3.00	8/11/05 21:00
8/11/05 21:30	21.22	0.10	8/11/05 21:30
8/11/05 22:00	21.13	-0.10	8/11/05 22:00
8/11/05 22:30	21.34	0.21	8/11/05 22:30
8/11/05 23:00	21.41	0.07	8/11/05 23:00
8/11/05 23:30	21.46	0.05	8/11/05 23:30
8/12/05 0:00	21.46	0.00	8/12/05 0:00
8/12/05 0:30	21.39	-0.07	8/12/05 0:30
8/12/05 1:00	21.32	-0.07	8/12/05 1:00
8/12/05 1:30	21.15	-0.17	8/12/05 1:30
8/12/05 2:00	20.84	-0.31	8/12/05 2:00
8/12/05 2:30	20.32	-0.52	8/12/05 2:30
8/12/05 3:00	17.92	-2.40	8/12/05 3:00
8/12/05 3:30	13.52	-4.39	8/12/05 3:30
8/12/05 4:00	12.36	-1.16	8/12/05 4:00
8/12/05 4:30	11.56	-0.80	8/12/05 4:30
8/12/05 5:00	11.20	-0.36	8/12/05 5:00
8/12/05 5:30	10.66	-0.54	8/12/05 5:30
8/12/05 6:00	10.44	-0.22	8/12/05 6:00
8/12/05 6:30	10.30	-0.15	8/12/05 6:30
8/12/05 7:00	10.81	0.51	8/12/05 7:00
8/12/05 7:30	11.69	0.88	8/12/05 7:30
8/12/05 8:00	12.63	0.94	8/12/05 8:00
8/12/05 8:30	13.47	0.84	8/12/05 8:30
8/12/05 9:00	15.01	1.54	8/12/05 9:00
8/12/05 9:30	16.49	1.48	8/12/05 9:30
8/12/05 10:00	18.22	1.74	8/12/05 10:00
8/12/05 10:30	20.34	2.12	8/12/05 10:30
8/12/05 11:00	18.91	-1.43	8/12/05 11:00
8/12/05 11:30	19.27	0.36	8/12/05 11:30
8/12/05 12:00	20.06	0.78	8/12/05 12:00
8/12/05 12:30	20.36	0.31	8/12/05 12:30
8/12/05 13:00	20.89	0.52	8/12/05 13:00
8/12/05 13:30	21.17	0.29	8/12/05 13:30
8/12/05 14:00	22.18	1.00	8/12/05 14:00
8/12/05 14:30	23.23	1.05	8/12/05 14:30
8/12/05 15:00	24.29	1.06	8/12/05 15:00
8/12/05 15:30	26.40	2.11	8/12/05 15:30
8/12/05 16:00	27.28	0.88	8/12/05 16:00
8/12/05 16:30	28.17	0.89	8/12/05 16:30
8/12/05 17:00	28.99	0.82	8/12/05 17:00
8/12/05 17:30	25.74	-3.25	8/12/05 17:30
8/12/05 18:00	27.21	1.47	8/12/05 18:00
8/12/05 18:30	28.07	0.86	8/12/05 18:30
8/12/05 19:00	27.78	-0.30	8/12/05 19:00
8/12/05 19:30	25.79	-1.98	8/12/05 19:30
8/12/05 20:00	24.12	-1.67	8/12/05 20:00
8/12/05 20:30	21.63	-2.49	8/12/05 20:30
8/12/05 21:00	20.75	-0.88	8/12/05 21:00
8/12/05 21:30	21.32	0.57	8/12/05 21:30
8/12/05 22:00	21.22	-0.10	8/12/05 22:00
8/12/05 22:30	21.32	0.10	8/12/05 22:30
8/12/05 23:00	21.41	0.09	8/12/05 23:00
8/12/05 23:30	21.53	0.12	8/12/05 23:30
8/13/05 0:00	21.65	0.12	8/13/05 0:00
8/13/05 0:30	21.72	0.07	8/13/05 0:30
8/13/05 1:00	21.72	0.00	8/13/05 1:00
8/13/05 1:30	21.60	-0.12	8/13/05 1:30
8/13/05 2:00	21.39	-0.21	8/13/05 2:00
8/13/05 2:30	21.08	-0.31	8/13/05 2:30
8/13/05 3:00	20.63	-0.45	8/13/05 3:00
8/13/05 3:30	19.70	-0.93	8/13/05 3:30
8/13/05 4:00	15.87	-3.83	8/13/05 4:00
8/13/05 4:30	15.32	-0.55	8/13/05 4:30

8/13/05 5:00	15.06	-0.26	8/13/05 5:00
8/13/05 5:30	14.77	-0.29	8/13/05 5:30
8/13/05 6:00	14.60	-0.17	8/13/05 6:00
8/13/05 6:30	14.12	-0.48	8/13/05 6:30
8/13/05 7:00	14.46	0.34	8/13/05 7:00
8/13/05 7:30	14.82	0.36	8/13/05 7:30
8/13/05 8:00	17.46	2.65	8/13/05 8:00
8/13/05 8:30	19.36	1.90	8/13/05 8:30
8/13/05 9:00	22.11	2.74	8/13/05 9:00
8/13/05 9:30	24.32	2.21	8/13/05 9:30
8/13/05 10:00	24.07	-0.24	8/13/05 10:00
8/13/05 10:30	25.31	1.23	8/13/05 10:30
8/13/05 11:00	26.65	1.34	8/13/05 11:00
8/13/05 11:30	26.89	0.25	8/13/05 11:30
8/13/05 12:00	28.12	1.23	8/13/05 12:00
8/13/05 12:30	29.04	0.92	8/13/05 12:30
8/13/05 13:00	30.17	1.13	8/13/05 13:00
8/13/05 13:30	30.44	0.28	8/13/05 13:30
8/13/05 14:00	31.18	0.74	8/13/05 14:00
8/13/05 14:30	31.76	0.59	8/13/05 14:30
8/13/05 15:00	31.97	0.20	8/13/05 15:00
8/13/05 15:30	33.81	1.84	8/13/05 15:30
8/13/05 16:00	34.86	1.05	8/13/05 16:00
8/13/05 16:30	35.05	0.19	8/13/05 16:30
8/13/05 17:00	34.54	-0.50	8/13/05 17:00
8/13/05 17:30	29.99	-4.55	8/13/05 17:30
8/13/05 18:00	29.74	-0.25	8/13/05 18:00
8/13/05 18:30	32.23	2.49	8/13/05 18:30
8/13/05 19:00	30.95	-1.28	8/13/05 19:00
8/13/05 19:30	27.11	-3.84	8/13/05 19:30
8/13/05 20:00	25.07	-2.05	8/13/05 20:00
8/13/05 20:30	21.70	-3.36	8/13/05 20:30
8/13/05 21:00	19.84	-1.86	8/13/05 21:00
8/13/05 21:30	19.13	-0.71	8/13/05 21:30
8/13/05 22:00	18.58	-0.55	8/13/05 22:00
8/13/05 22:30	23.14	4.56	8/13/05 22:30
8/13/05 23:00	23.47	0.34	8/13/05 23:00
8/13/05 23:30	23.38	-0.10	8/13/05 23:30
8/14/05 0:00	23.50	0.12	8/14/05 0:00
8/14/05 0:30	23.57	0.07	8/14/05 0:30
8/14/05 1:00	23.50	-0.07	8/14/05 1:00
8/14/05 1:30	23.42	-0.07	8/14/05 1:30
8/14/05 2:00	23.23	-0.19	8/14/05 2:00
8/14/05 2:30	22.82	-0.41	8/14/05 2:30
8/14/05 3:00	22.37	-0.45	8/14/05 3:00
8/14/05 3:30	21.89	-0.48	8/14/05 3:30
8/14/05 4:00	20.67	-1.22	8/14/05 4:00
8/14/05 4:30	15.94	-4.73	8/14/05 4:30
8/14/05 5:00	14.00	-1.94	8/14/05 5:00
8/14/05 5:30	13.71	-0.29	8/14/05 5:30
8/14/05 6:00	12.97	-0.75	8/14/05 6:00
8/14/05 6:30	12.36	-0.60	8/14/05 6:30
8/14/05 7:00	12.65	0.29	8/14/05 7:00
8/14/05 7:30	13.35	0.70	8/14/05 7:30
8/14/05 8:00	19.79	6.44	8/14/05 8:00
8/14/05 8:30	23.71	3.92	8/14/05 8:30
8/14/05 9:00	24.44	0.72	8/14/05 9:00
8/14/05 9:30	25.96	1.53	8/14/05 9:30
8/14/05 10:00	26.45	0.49	8/14/05 10:00
8/14/05 10:30	27.53	1.08	8/14/05 10:30
8/14/05 11:00	28.42	0.89	8/14/05 11:00
8/14/05 11:30	29.07	0.65	8/14/05 11:30
8/14/05 12:00	29.94	0.88	8/14/05 12:00
8/14/05 12:30	30.22	0.28	8/14/05 12:30

8/14/05 13:00	30.95	0.73	8/14/05 13:00
8/14/05 13:30	31.41	0.46	8/14/05 13:30
8/14/05 14:00	31.97	0.56	8/14/05 14:00
8/14/05 14:30	32.30	0.33	8/14/05 14:30
8/14/05 15:00	32.23	-0.08	8/14/05 15:00
8/14/05 15:30	32.85	0.62	8/14/05 15:30
8/14/05 16:00	33.05	0.21	8/14/05 16:00
8/14/05 16:30	33.47	0.42	8/14/05 16:30
8/14/05 17:00	33.37	-0.10	8/14/05 17:00
8/14/05 17:30	30.24	-3.12	8/14/05 17:30
8/14/05 18:00	30.14	-0.10	8/14/05 18:00
8/14/05 18:30	32.43	2.29	8/14/05 18:30
8/14/05 19:00	30.75	-1.68	8/14/05 19:00
8/14/05 19:30	27.75	-3.00	8/14/05 19:30
8/14/05 20:00	25.96	-1.79	8/14/05 20:00
8/14/05 20:30	23.06	-2.90	8/14/05 20:30
8/14/05 21:00	21.27	-1.79	8/14/05 21:00
8/14/05 21:30	19.20	-2.07	8/14/05 21:30
8/14/05 22:00	21.89	2.69	8/14/05 22:00
8/14/05 22:30	21.84	-0.05	8/14/05 22:30
8/14/05 23:00	21.34	-0.50	8/14/05 23:00
8/14/05 23:30	23.33	1.99	8/14/05 23:30
8/15/05 0:00	23.57	0.24	8/15/05 0:00
8/15/05 0:30	23.71	0.14	8/15/05 0:30
8/15/05 1:00	23.62	-0.10	8/15/05 1:00
8/15/05 1:30	23.93	0.31	8/15/05 1:30
8/15/05 2:00	23.95	0.02	8/15/05 2:00
8/15/05 2:30	23.86	-0.10	8/15/05 2:30
8/15/05 3:00	23.67	-0.19	8/15/05 3:00
8/15/05 3:30	23.14	-0.53	8/15/05 3:30
8/15/05 4:00	22.61	-0.53	8/15/05 4:00
8/15/05 4:30	21.89	-0.72	8/15/05 4:30
8/15/05 5:00	18.44	-3.45	8/15/05 5:00
8/15/05 5:30	15.44	-3.00	8/15/05 5:30
8/15/05 6:00	14.70	-0.74	8/15/05 6:00
8/15/05 6:30	14.43	-0.26	8/15/05 6:30
8/15/05 7:00	14.48	0.05	8/15/05 7:00
8/15/05 7:30	15.06	0.57	8/15/05 7:30
8/15/05 8:00	17.99	2.93	8/15/05 8:00
8/15/05 8:30	18.53	0.55	8/15/05 8:30
8/15/05 9:00	18.82	0.28	8/15/05 9:00
8/15/05 9:30	19.98	1.17	8/15/05 9:30
8/15/05 10:00	21.56	1.57	8/15/05 10:00
8/15/05 10:30	21.82	0.26	8/15/05 10:30
8/15/05 11:00	23.30	1.49	8/15/05 11:00
8/15/05 11:30	23.59	0.29	8/15/05 11:30
8/15/05 12:00	23.83	0.24	8/15/05 12:00
8/15/05 12:30	23.88	0.05	8/15/05 12:30
8/15/05 13:00	24.10	0.22	8/15/05 13:00
8/15/05 13:30	24.99	0.89	8/15/05 13:30
8/15/05 14:00	26.11	1.12	8/15/05 14:00
8/15/05 14:30	27.11	1.00	8/15/05 14:30
8/15/05 15:00	27.95	0.84	8/15/05 15:00
8/15/05 15:30	28.54	0.59	8/15/05 15:30
8/15/05 16:00	28.97	0.42	8/15/05 16:00
8/15/05 16:30	28.67	-0.30	8/15/05 16:30
8/15/05 17:00	28.57	-0.10	8/15/05 17:00
8/15/05 17:30	26.79	-1.78	8/15/05 17:30
8/15/05 18:00	26.48	-0.32	8/15/05 18:00
8/15/05 18:30	27.04	0.56	8/15/05 18:30
8/15/05 19:00	24.85	-2.19	8/15/05 19:00
8/15/05 19:30	22.78	-2.07	8/15/05 19:30
8/15/05 20:00	21.20	-1.58	8/15/05 20:00
8/15/05 20:30	19.72	-1.48	8/15/05 20:30

8/15/05 21:00	18.60	-1.12	8/15/05 21:00
8/15/05 21:30	17.77	-0.83	8/15/05 21:30
8/15/05 22:00	17.27	-0.50	8/15/05 22:00
8/15/05 22:30	16.70	-0.57	8/15/05 22:30
8/15/05 23:00	16.46	-0.24	8/15/05 23:00
8/15/05 23:30	16.15	-0.31	8/15/05 23:30
8/16/05 0:00	22.30	6.15	8/16/05 0:00
8/16/05 0:30	22.80	0.50	8/16/05 0:30
8/16/05 1:00	22.70	-0.09	8/16/05 1:00
8/16/05 1:30	22.61	-0.10	8/16/05 1:30
8/16/05 2:00	22.63	0.02	8/16/05 2:00
8/16/05 2:30	22.87	0.24	8/16/05 2:30
8/16/05 3:00	22.94	0.07	8/16/05 3:00
8/16/05 3:30	22.97	0.02	8/16/05 3:30
8/16/05 4:00	22.92	-0.05	8/16/05 4:00
8/16/05 4:30	22.61	-0.31	8/16/05 4:30
8/16/05 5:00	22.03	-0.57	8/16/05 5:00
8/16/05 5:30	21.53	-0.50	8/16/05 5:30
8/16/05 6:00	21.15	-0.38	8/16/05 6:00
8/16/05 6:30	20.70	-0.45	8/16/05 6:30
8/16/05 7:00	19.27	-1.43	8/16/05 7:00
8/16/05 7:30	15.77	-3.50	8/16/05 7:30
8/16/05 8:00	15.29	-0.48	8/16/05 8:00
8/16/05 8:30	15.68	0.38	8/16/05 8:30
8/16/05 9:00	15.94	0.26	8/16/05 9:00
8/16/05 9:30	16.82	0.88	8/16/05 9:30
8/16/05 10:00	17.27	0.45	8/16/05 10:00
8/16/05 10:30	17.63	0.36	8/16/05 10:30
8/16/05 11:00	17.80	0.17	8/16/05 11:00
8/16/05 11:30	19.06	1.26	8/16/05 11:30
8/16/05 12:00	20.01	0.95	8/16/05 12:00
8/16/05 12:30	20.22	0.22	8/16/05 12:30
8/16/05 13:00	20.10	-0.12	8/16/05 13:00
8/16/05 13:30	21.27	1.17	8/16/05 13:30
8/16/05 14:00	21.51	0.24	8/16/05 14:00
8/16/05 14:30	22.27	0.76	8/16/05 14:30
8/16/05 15:00	22.25	-0.02	8/16/05 15:00
8/16/05 15:30	21.87	-0.38	8/16/05 15:30
8/16/05 16:00	22.23	0.36	8/16/05 16:00
8/16/05 16:30	23.18	0.96	8/16/05 16:30
8/16/05 17:00	23.04	-0.14	8/16/05 17:00
8/16/05 17:30	20.84	-2.20	8/16/05 17:30
8/16/05 18:00	20.89	0.05	8/16/05 18:00
8/16/05 18:30	22.32	1.43	8/16/05 18:30
8/16/05 19:00	21.80	-0.53	8/16/05 19:00
8/16/05 19:30	19.65	-2.14	8/16/05 19:30
8/16/05 20:00	18.75	-0.90	8/16/05 20:00
8/16/05 20:30	17.01	-1.74	8/16/05 20:30
8/16/05 21:00	16.11	-0.90	8/16/05 21:00
8/16/05 21:30	15.75	-0.36	8/16/05 21:30
8/16/05 22:00	15.06	-0.69	8/16/05 22:00
8/16/05 22:30	14.60	-0.45	8/16/05 22:30
8/16/05 23:00	14.07	-0.53	8/16/05 23:00
8/16/05 23:30	14.07	0.00	8/16/05 23:30
8/17/05 0:00	13.76	-0.31	8/17/05 0:00
8/17/05 0:30	13.79	0.02	8/17/05 0:30
8/17/05 1:00	14.46	0.67	8/17/05 1:00
8/17/05 1:30	20.63	6.17	8/17/05 1:30
8/17/05 2:00	20.67	0.05	8/17/05 2:00
8/17/05 2:30	20.67	0.00	8/17/05 2:30
8/17/05 3:00	20.67	0.00	8/17/05 3:00
8/17/05 3:30	20.70	0.02	8/17/05 3:30
8/17/05 4:00	20.72	0.02	8/17/05 4:00
8/17/05 4:30	20.79	0.07	8/17/05 4:30

8/17/05 5:00	20.72	-0.07	8/17/05 5:00
8/17/05 5:30	20.65	-0.07	8/17/05 5:30
8/17/05 6:00	20.29	-0.36	8/17/05 6:00
8/17/05 6:30	19.96	-0.33	8/17/05 6:30
8/17/05 7:00	19.65	-0.31	8/17/05 7:00
8/17/05 7:30	19.34	-0.31	8/17/05 7:30
8/17/05 8:00	17.89	-1.45	8/17/05 8:00
8/17/05 8:30	15.70	-2.19	8/17/05 8:30
8/17/05 9:00	15.56	-0.14	8/17/05 9:00
8/17/05 9:30	15.58	0.02	8/17/05 9:30
8/17/05 10:00	15.53	-0.05	8/17/05 10:00
8/17/05 10:30	15.94	0.41	8/17/05 10:30
8/17/05 11:00	16.23	0.29	8/17/05 11:00
8/17/05 11:30	16.42	0.19	8/17/05 11:30
8/17/05 12:00	17.06	0.64	8/17/05 12:00
8/17/05 12:30	19.27	2.21	8/17/05 12:30
8/17/05 13:00	19.86	0.59	8/17/05 13:00
8/17/05 13:30	21.27	1.41	8/17/05 13:30
8/17/05 14:00	22.32	1.05	8/17/05 14:00
8/17/05 14:30	23.50	1.18	8/17/05 14:30
8/17/05 15:00	23.35	-0.15	8/17/05 15:00
8/17/05 15:30	24.24	0.89	8/17/05 15:30
8/17/05 16:00	24.94	0.70	8/17/05 16:00
8/17/05 16:30	25.21	0.27	8/17/05 16:30
8/17/05 17:00	22.23	-2.98	8/17/05 17:00
8/17/05 17:30	20.65	-1.58	8/17/05 17:30
8/17/05 18:00	20.44	-0.21	8/17/05 18:00
8/17/05 18:30	20.08	-0.36	8/17/05 18:30
8/17/05 19:00	19.17	-0.90	8/17/05 19:00
8/17/05 19:30	19.94	0.76	8/17/05 19:30
8/17/05 20:00	19.72	-0.21	8/17/05 20:00
8/17/05 20:30	17.51	-2.21	8/17/05 20:30
8/17/05 21:00	16.37	-1.14	8/17/05 21:00
8/17/05 21:30	15.58	-0.79	8/17/05 21:30
8/17/05 22:00	15.03	-0.55	8/17/05 22:00
8/17/05 22:30	15.10	0.07	8/17/05 22:30
8/17/05 23:00	14.67	-0.43	8/17/05 23:00
8/17/05 23:30	14.19	-0.48	8/17/05 23:30
8/18/05 0:00	13.93	-0.26	8/18/05 0:00
8/18/05 0:30	13.83	-0.10	8/18/05 0:30
8/18/05 1:00	13.43	-0.41	8/18/05 1:00
8/18/05 1:30	13.45	0.02	8/18/05 1:30
8/18/05 2:00	19.56	6.11	8/18/05 2:00
8/18/05 2:30	19.86	0.31	8/18/05 2:30
8/18/05 3:00	20.03	0.17	8/18/05 3:00
8/18/05 3:30	20.06	0.02	8/18/05 3:30
8/18/05 4:00	20.01	-0.05	8/18/05 4:00
8/18/05 4:30	19.98	-0.02	8/18/05 4:30
8/18/05 5:00	20.06	0.07	8/18/05 5:00
8/18/05 5:30	20.01	-0.05	8/18/05 5:30
8/18/05 6:00	19.86	-0.14	8/18/05 6:00
8/18/05 6:30	19.58	-0.29	8/18/05 6:30
8/18/05 7:00	19.20	-0.38	8/18/05 7:00
8/18/05 7:30	18.84	-0.36	8/18/05 7:30
8/18/05 8:00	18.63	-0.21	8/18/05 8:00
8/18/05 8:30	18.46	-0.17	8/18/05 8:30
8/18/05 9:00	18.34	-0.12	8/18/05 9:00
8/18/05 9:30	18.30	-0.05	8/18/05 9:30
8/18/05 10:00	18.34	0.05	8/18/05 10:00
8/18/05 10:30	18.46	0.12	8/18/05 10:30
8/18/05 11:00	18.96	0.50	8/18/05 11:00
8/18/05 11:30	18.94	-0.02	8/18/05 11:30
8/18/05 12:00	18.22	-0.71	8/18/05 12:00
8/18/05 12:30	21.92	3.69	8/18/05 12:30

8/18/05 13:00	22.85	0.93	8/18/05 13:00
8/18/05 13:30	23.52	0.67	8/18/05 13:30
8/18/05 14:00	24.29	0.77	8/18/05 14:00
8/18/05 14:30	25.07	0.77	8/18/05 14:30
8/18/05 15:00	26.08	1.02	8/18/05 15:00
8/18/05 15:30	26.74	0.66	8/18/05 15:30
8/18/05 16:00	27.21	0.47	8/18/05 16:00
8/18/05 16:30	21.82	-5.39	8/18/05 16:30
8/18/05 17:00	21.32	-0.50	8/18/05 17:00
8/18/05 17:30	21.27	-0.05	8/18/05 17:30
8/18/05 18:00	21.17	-0.10	8/18/05 18:00
8/18/05 18:30	21.20	0.02	8/18/05 18:30
8/18/05 19:00	21.37	0.17	8/18/05 19:00
8/18/05 19:30	21.72	0.36	8/18/05 19:30
8/18/05 20:00	22.06	0.33	8/18/05 20:00
8/18/05 20:30	22.23	0.17	8/18/05 20:30
8/18/05 21:00	22.20	-0.02	8/18/05 21:00
8/18/05 21:30	22.13	-0.07	8/18/05 21:30
8/18/05 22:00	22.01	-0.12	8/18/05 22:00
8/18/05 22:30	20.39	-1.62	8/18/05 22:30
8/18/05 23:00	16.56	-3.83	8/18/05 23:00
8/18/05 23:30	15.25	-1.31	8/18/05 23:30
8/19/05 0:00	14.98	-0.26	8/19/05 0:00
8/19/05 0:30	13.98	-1.01	8/19/05 0:30
8/19/05 1:00	13.47	-0.51	8/19/05 1:00
8/19/05 1:30	12.97	-0.50	8/19/05 1:30
8/19/05 2:00	12.77	-0.19	8/19/05 2:00
8/19/05 2:30	19.17	6.40	8/19/05 2:30
8/19/05 3:00	20.22	1.05	8/19/05 3:00
8/19/05 3:30	20.75	0.52	8/19/05 3:30
8/19/05 4:00	21.06	0.31	8/19/05 4:00
8/19/05 4:30	21.25	0.19	8/19/05 4:30
8/19/05 5:00	21.20	-0.05	8/19/05 5:00
8/19/05 5:30	21.13	-0.07	8/19/05 5:30
8/19/05 6:00	20.84	-0.29	8/19/05 6:00
8/19/05 6:30	20.44	-0.40	8/19/05 6:30
8/19/05 7:00	20.03	-0.41	8/19/05 7:00
8/19/05 7:30	19.70	-0.33	8/19/05 7:30
8/19/05 8:00	19.39	-0.31	8/19/05 8:00
8/19/05 8:30	19.27	-0.12	8/19/05 8:30
8/19/05 9:00	19.20	-0.07	8/19/05 9:00
8/19/05 9:30	19.22	0.02	8/19/05 9:30
8/19/05 10:00	19.36	0.14	8/19/05 10:00
8/19/05 10:30	19.51	0.14	8/19/05 10:30
8/19/05 11:00	19.75	0.24	8/19/05 11:00
8/19/05 11:30	20.01	0.26	8/19/05 11:30
8/19/05 12:00	20.22	0.22	8/19/05 12:00
8/19/05 12:30	20.56	0.33	8/19/05 12:30
8/19/05 13:00	25.09	4.53	8/19/05 13:00
8/19/05 13:30	26.45	1.36	8/19/05 13:30
8/19/05 14:00	27.43	0.98	8/19/05 14:00
8/19/05 14:30	28.39	0.96	8/19/05 14:30
8/19/05 15:00	29.72	1.32	8/19/05 15:00
8/19/05 15:30	30.90	1.18	8/19/05 15:30
8/19/05 16:00	32.07	1.17	8/19/05 16:00
8/19/05 16:30	33.63	1.55	8/19/05 16:30
8/19/05 17:00	24.12	-9.50	8/19/05 17:00
8/19/05 17:30	22.66	-1.47	8/19/05 17:30
8/19/05 18:00	22.13	-0.53	8/19/05 18:00
8/19/05 18:30	22.11	-0.02	8/19/05 18:30
8/19/05 19:00	22.03	-0.07	8/19/05 19:00
8/19/05 19:30	22.03	0.00	8/19/05 19:30
8/19/05 20:00	22.15	0.12	8/19/05 20:00
8/19/05 20:30	22.47	0.31	8/19/05 20:30

8/19/05 21:00	22.87	0.41	8/19/05 21:00
8/19/05 21:30	23.16	0.29	8/19/05 21:30
8/19/05 22:00	23.28	0.12	8/19/05 22:00
8/19/05 22:30	23.33	0.05	8/19/05 22:30
8/19/05 23:00	23.28	-0.05	8/19/05 23:00
8/19/05 23:30	23.06	-0.22	8/19/05 23:30
8/20/05 0:00	21.51	-1.55	8/20/05 0:00
8/20/05 0:30	15.41	-6.10	8/20/05 0:30
8/20/05 1:00	15.08	-0.33	8/20/05 1:00
8/20/05 1:30	14.65	-0.43	8/20/05 1:30
8/20/05 2:00	14.43	-0.22	8/20/05 2:00
8/20/05 2:30	13.86	-0.57	8/20/05 2:30
8/20/05 3:00	13.67	-0.19	8/20/05 3:00
8/20/05 3:30	20.20	6.53	8/20/05 3:30
8/20/05 4:00	21.29	1.10	8/20/05 4:00
8/20/05 4:30	21.84	0.55	8/20/05 4:30
8/20/05 5:00	22.08	0.24	8/20/05 5:00
8/20/05 5:30	22.23	0.14	8/20/05 5:30
8/20/05 6:00	22.18	-0.05	8/20/05 6:00
8/20/05 6:30	22.03	-0.14	8/20/05 6:30
8/20/05 7:00	21.77	-0.26	8/20/05 7:00
8/20/05 7:30	21.44	-0.33	8/20/05 7:30
8/20/05 8:00	21.01	-0.43	8/20/05 8:00
8/20/05 8:30	20.63	-0.38	8/20/05 8:30
8/20/05 9:00	20.34	-0.29	8/20/05 9:00
8/20/05 9:30	20.17	-0.17	8/20/05 9:30
8/20/05 10:00	20.10	-0.07	8/20/05 10:00
8/20/05 10:30	20.10	0.00	8/20/05 10:30
8/20/05 11:00	20.17	0.07	8/20/05 11:00
8/20/05 11:30	20.27	0.09	8/20/05 11:30
8/20/05 12:00	20.56	0.29	8/20/05 12:00
8/20/05 12:30	20.86	0.31	8/20/05 12:30
8/20/05 13:00	18.70	-2.17	8/20/05 13:00
8/20/05 13:30	21.58	2.88	8/20/05 13:30
8/20/05 14:00	24.00	2.42	8/20/05 14:00
8/20/05 14:30	24.90	0.89	8/20/05 14:30
8/20/05 15:00	25.91	1.02	8/20/05 15:00
8/20/05 15:30	27.33	1.42	8/20/05 15:30
8/20/05 16:00	29.01	1.68	8/20/05 16:00
8/20/05 16:30	29.64	0.62	8/20/05 16:30
8/20/05 17:00	28.67	-0.97	8/20/05 17:00
8/20/05 17:30	26.01	-2.66	8/20/05 17:30
8/20/05 18:00	22.54	-3.47	8/20/05 18:00
8/20/05 18:30	22.37	-0.17	8/20/05 18:30
8/20/05 19:00	22.32	-0.05	8/20/05 19:00
8/20/05 19:30	22.15	-0.17	8/20/05 19:30
8/20/05 20:00	22.15	0.00	8/20/05 20:00
8/20/05 20:30	22.18	0.02	8/20/05 20:30
8/20/05 21:00	22.27	0.10	8/20/05 21:00
8/20/05 21:30	22.61	0.33	8/20/05 21:30
8/20/05 22:00	22.90	0.29	8/20/05 22:00
8/20/05 22:30	23.14	0.24	8/20/05 22:30
8/20/05 23:00	23.23	0.10	8/20/05 23:00
8/20/05 23:30	23.28	0.05	8/20/05 23:30
8/21/05 0:00	23.23	-0.05	8/21/05 0:00
8/21/05 0:30	22.97	-0.26	8/21/05 0:30
8/21/05 1:00	18.82	-4.15	8/21/05 1:00
8/21/05 1:30	15.51	-3.31	8/21/05 1:30
8/21/05 2:00	15.10	-0.41	8/21/05 2:00
8/21/05 2:30	15.56	0.45	8/21/05 2:30
8/21/05 3:00	15.34	-0.22	8/21/05 3:00
8/21/05 3:30	14.96	-0.38	8/21/05 3:30
8/21/05 4:00	14.60	-0.36	8/21/05 4:00
8/21/05 4:30	15.60	1.00	8/21/05 4:30

8/21/05 5:00	20.96	5.35	8/21/05 5:00
8/21/05 5:30	21.49	0.53	8/21/05 5:30
8/21/05 6:00	21.89	0.41	8/21/05 6:00
8/21/05 6:30	21.96	0.07	8/21/05 6:30
8/21/05 7:00	22.03	0.07	8/21/05 7:00
8/21/05 7:30	21.80	-0.24	8/21/05 7:30
8/21/05 8:00	21.44	-0.36	8/21/05 8:00
8/21/05 8:30	21.08	-0.36	8/21/05 8:30
8/21/05 9:00	20.67	-0.41	8/21/05 9:00
8/21/05 9:30	20.34	-0.33	8/21/05 9:30
8/21/05 10:00	20.17	-0.17	8/21/05 10:00
8/21/05 10:30	20.10	-0.07	8/21/05 10:30
8/21/05 11:00	20.13	0.02	8/21/05 11:00
8/21/05 11:30	20.22	0.10	8/21/05 11:30
8/21/05 12:00	20.39	0.17	8/21/05 12:00
8/21/05 12:30	21.10	0.72	8/21/05 12:30
8/21/05 13:00	20.15	-0.95	8/21/05 13:00
8/21/05 13:30	18.63	-1.52	8/21/05 13:30
8/21/05 14:00	21.77	3.14	8/21/05 14:00
8/21/05 14:30	22.49	0.72	8/21/05 14:30
8/21/05 15:00	23.52	1.03	8/21/05 15:00
8/21/05 15:30	24.58	1.06	8/21/05 15:30
8/21/05 16:00	25.16	0.58	8/21/05 16:00
8/21/05 16:30	25.19	0.02	8/21/05 16:30
8/21/05 17:00	24.60	-0.58	8/21/05 17:00
8/21/05 17:30	23.57	-1.04	8/21/05 17:30
8/21/05 18:00	23.55	-0.02	8/21/05 18:00
8/21/05 18:30	22.01	-1.53	8/21/05 18:30
8/21/05 19:00	21.94	-0.07	8/21/05 19:00
8/21/05 19:30	21.82	-0.12	8/21/05 19:30
8/21/05 20:00	21.80	-0.02	8/21/05 20:00
8/21/05 20:30	21.77	-0.02	8/21/05 20:30
8/21/05 21:00	21.80	0.02	8/21/05 21:00
8/21/05 21:30	21.77	-0.02	8/21/05 21:30
8/21/05 22:00	21.87	0.10	8/21/05 22:00
8/21/05 22:30	22.18	0.31	8/21/05 22:30
8/21/05 23:00	22.42	0.24	8/21/05 23:00
8/21/05 23:30	22.51	0.10	8/21/05 23:30
8/22/05 0:00	22.58	0.07	8/22/05 0:00
8/22/05 0:30	22.44	-0.14	8/22/05 0:30
8/22/05 1:00	20.25	-2.19	8/22/05 1:00
8/22/05 1:30	15.63	-4.62	8/22/05 1:30
8/22/05 2:00	15.37	-0.26	8/22/05 2:00
8/22/05 2:30	15.32	-0.05	8/22/05 2:30
8/22/05 3:00	15.96	0.65	8/22/05 3:00
8/22/05 3:30	16.34	0.38	8/22/05 3:30
8/22/05 4:00	16.44	0.09	8/22/05 4:00
8/22/05 4:30	16.23	-0.21	8/22/05 4:30
8/22/05 5:00	16.23	0.00	8/22/05 5:00
8/22/05 5:30	16.06	-0.17	8/22/05 5:30
8/22/05 6:00	16.82	0.76	8/22/05 6:00
8/22/05 6:30	19.98	3.16	8/22/05 6:30
8/22/05 7:00	20.46	0.48	8/22/05 7:00
8/22/05 7:30	20.86	0.41	8/22/05 7:30
8/22/05 8:00	20.84	-0.02	8/22/05 8:00
8/22/05 8:30	20.56	-0.29	8/22/05 8:30
8/22/05 9:00	20.17	-0.38	8/22/05 9:00
8/22/05 9:30	20.03	-0.14	8/22/05 9:30
8/22/05 10:00	19.89	-0.14	8/22/05 10:00
8/22/05 10:30	19.72	-0.17	8/22/05 10:30
8/22/05 11:00	19.67	-0.05	8/22/05 11:00
8/22/05 11:30	19.60	-0.07	8/22/05 11:30
8/22/05 12:00	19.63	0.02	8/22/05 12:00
8/22/05 12:30	17.87	-1.76	8/22/05 12:30

8/22/05 13:00	18.27	0.40	8/22/05 13:00
8/22/05 13:30	21.17	2.90	8/22/05 13:30
8/22/05 14:00	22.06	0.88	8/22/05 14:00
8/22/05 14:30	23.04	0.98	8/22/05 14:30
8/22/05 15:00	24.15	1.11	8/22/05 15:00
8/22/05 15:30	24.73	0.58	8/22/05 15:30
8/22/05 16:00	25.21	0.48	8/22/05 16:00
8/22/05 16:30	25.09	-0.12	8/22/05 16:30
8/22/05 17:00	23.78	-1.30	8/22/05 17:00
8/22/05 17:30	23.04	-0.74	8/22/05 17:30
8/22/05 18:00	22.51	-0.53	8/22/05 18:00
8/22/05 18:30	22.23	-0.29	8/22/05 18:30
8/22/05 19:00	21.01	-1.22	8/22/05 19:00
8/22/05 19:30	21.13	0.12	8/22/05 19:30
8/22/05 20:00	21.13	0.00	8/22/05 20:00
8/22/05 20:30	21.01	-0.12	8/22/05 20:30
8/22/05 21:00	21.06	0.05	8/22/05 21:00
8/22/05 21:30	21.03	-0.02	8/22/05 21:30
8/22/05 22:00	21.03	0.00	8/22/05 22:00
8/22/05 22:30	21.03	0.00	8/22/05 22:30
8/22/05 23:00	21.06	0.02	8/22/05 23:00
8/22/05 23:30	21.15	0.09	8/22/05 23:30
8/23/05 0:00	21.29	0.14	8/23/05 0:00
8/23/05 0:30	21.37	0.07	8/23/05 0:30
8/23/05 1:00	21.29	-0.07	8/23/05 1:00
8/23/05 1:30	21.15	-0.14	8/23/05 1:30
8/23/05 2:00	18.08	-3.07	8/23/05 2:00
8/23/05 2:30	13.62	-4.46	8/23/05 2:30
8/23/05 3:00	11.71	-1.91	8/23/05 3:00
8/23/05 3:30	10.98	-0.73	8/23/05 3:30
8/23/05 4:00	10.37	-0.61	8/23/05 4:00
8/23/05 4:30	10.17	-0.20	8/23/05 4:30
8/23/05 5:00	9.81	-0.37	8/23/05 5:00
8/23/05 5:30	10.22	0.42	8/23/05 5:30
8/23/05 6:00	10.56	0.34	8/23/05 6:00
8/23/05 6:30	11.13	0.56	8/23/05 6:30
8/23/05 7:00	14.89	3.76	8/23/05 7:00
8/23/05 7:30	18.60	3.72	8/23/05 7:30
8/23/05 8:00	18.99	0.38	8/23/05 8:00
8/23/05 8:30	19.53	0.55	8/23/05 8:30
8/23/05 9:00	19.32	-0.21	8/23/05 9:00
8/23/05 9:30	18.84	-0.48	8/23/05 9:30
8/23/05 10:00	18.72	-0.12	8/23/05 10:00
8/23/05 10:30	18.60	-0.12	8/23/05 10:30
8/23/05 11:00	18.56	-0.05	8/23/05 11:00
8/23/05 11:30	18.49	-0.07	8/23/05 11:30
8/23/05 12:00	18.56	0.07	8/23/05 12:00
8/23/05 12:30	18.51	-0.05	8/23/05 12:30
8/23/05 13:00	16.53	-1.98	8/23/05 13:00
8/23/05 13:30	19.53	3.00	8/23/05 13:30
8/23/05 14:00	21.20	1.67	8/23/05 14:00
8/23/05 14:30	21.63	0.43	8/23/05 14:30
8/23/05 15:00	20.75	-0.88	8/23/05 15:00
8/23/05 15:30	20.20	-0.55	8/23/05 15:30
8/23/05 16:00	19.82	-0.38	8/23/05 16:00
8/23/05 16:30	20.34	0.52	8/23/05 16:30
8/23/05 17:00	20.70	0.36	8/23/05 17:00
8/23/05 17:30	20.60	-0.09	8/23/05 17:30
8/23/05 18:00	20.03	-0.57	8/23/05 18:00
8/23/05 18:30	20.06	0.02	8/23/05 18:30
8/23/05 19:00	19.32	-0.74	8/23/05 19:00
8/23/05 19:30	19.39	0.07	8/23/05 19:30
8/23/05 20:00	19.53	0.14	8/23/05 20:00
8/23/05 20:30	19.44	-0.10	8/23/05 20:30

8/23/05 21:00	19.36	-0.07	8/23/05 21:00
8/23/05 21:30	19.34	-0.02	8/23/05 21:30
8/23/05 22:00	19.32	-0.02	8/23/05 22:00
8/23/05 22:30	19.41	0.09	8/23/05 22:30
8/23/05 23:00	19.48	0.07	8/23/05 23:00
8/23/05 23:30	19.67	0.19	8/23/05 23:30
8/24/05 0:00	19.89	0.21	8/24/05 0:00
8/24/05 0:30	19.94	0.05	8/24/05 0:30
8/24/05 1:00	19.91	-0.02	8/24/05 1:00
8/24/05 1:30	19.82	-0.10	8/24/05 1:30
8/24/05 2:00	19.65	-0.17	8/24/05 2:00
8/24/05 2:30	19.39	-0.26	8/24/05 2:30
8/24/05 3:00	18.30	-1.09	8/24/05 3:00
8/24/05 3:30	12.19	-6.10	8/24/05 3:30
8/24/05 4:00	11.25	-0.95	8/24/05 4:00
8/24/05 4:30	10.22	-1.03	8/24/05 4:30
8/24/05 5:00	9.88	-0.34	8/24/05 5:00
8/24/05 5:30	9.34	-0.54	8/24/05 5:30
8/24/05 6:00	9.16	-0.17	8/24/05 6:00
8/24/05 6:30	8.59	-0.57	8/24/05 6:30
8/24/05 7:00	8.79	0.20	8/24/05 7:00
8/24/05 7:30	9.29	0.49	8/24/05 7:30
8/24/05 8:00	16.27	6.98	8/24/05 8:00
8/24/05 8:30	17.37	1.10	8/24/05 8:30
8/24/05 9:00	17.46	0.09	8/24/05 9:00
8/24/05 9:30	17.63	0.17	8/24/05 9:30
8/24/05 10:00	17.60	-0.02	8/24/05 10:00
8/24/05 10:30	17.60	0.00	8/24/05 10:30
8/24/05 11:00	17.70	0.10	8/24/05 11:00
8/24/05 11:30	17.94	0.24	8/24/05 11:30
8/24/05 12:00	18.60	0.67	8/24/05 12:00
8/24/05 12:30	19.32	0.71	8/24/05 12:30
8/24/05 13:00	19.96	0.64	8/24/05 13:00
8/24/05 13:30	18.82	-1.14	8/24/05 13:30
8/24/05 14:00	25.02	6.20	8/24/05 14:00
8/24/05 14:30	25.35	0.34	8/24/05 14:30
8/24/05 15:00	26.23	0.88	8/24/05 15:00
8/24/05 15:30	26.62	0.39	8/24/05 15:30
8/24/05 16:00	26.99	0.37	8/24/05 16:00
8/24/05 16:30	27.46	0.47	8/24/05 16:30
8/24/05 17:00	25.89	-1.57	8/24/05 17:00
8/24/05 17:30	25.31	-0.58	8/24/05 17:30
8/24/05 18:00	24.90	-0.41	8/24/05 18:00
8/24/05 18:30	24.60	-0.29	8/24/05 18:30
8/24/05 19:00	24.46	-0.15	8/24/05 19:00
8/24/05 19:30	22.42	-2.04	8/24/05 19:30
8/24/05 20:00	20.22	-2.19	8/24/05 20:00
8/24/05 20:30	20.10	-0.12	8/24/05 20:30
8/24/05 21:00	19.98	-0.12	8/24/05 21:00
8/24/05 21:30	19.89	-0.10	8/24/05 21:30
8/24/05 22:00	19.75	-0.14	8/24/05 22:00
8/24/05 22:30	19.82	0.07	8/24/05 22:30
8/24/05 23:00	20.06	0.24	8/24/05 23:00
8/24/05 23:30	20.48	0.43	8/24/05 23:30
8/25/05 0:00	20.72	0.24	8/25/05 0:00
8/25/05 0:30	20.96	0.24	8/25/05 0:30
8/25/05 1:00	21.01	0.05	8/25/05 1:00
8/25/05 1:30	20.96	-0.05	8/25/05 1:30
8/25/05 2:00	20.91	-0.05	8/25/05 2:00
8/25/05 2:30	20.60	-0.31	8/25/05 2:30
8/25/05 3:00	19.70	-0.91	8/25/05 3:00
8/25/05 3:30	13.28	-6.42	8/25/05 3:30
8/25/05 4:00	11.52	-1.77	8/25/05 4:00
8/25/05 4:30	10.59	-0.93	8/25/05 4:30

8/25/05 5:00	9.83	-0.76	8/25/05 5:00
8/25/05 5:30	9.02	-0.81	8/25/05 5:30
8/25/05 6:00	8.67	-0.35	8/25/05 6:00
8/25/05 6:30	8.34	-0.32	8/25/05 6:30
8/25/05 7:00	8.42	0.07	8/25/05 7:00
8/25/05 7:30	10.10	1.68	8/25/05 7:30
8/25/05 8:00	15.25	5.15	8/25/05 8:00
8/25/05 8:30	19.48	4.24	8/25/05 8:30
8/25/05 9:00	20.67	1.19	8/25/05 9:00
8/25/05 9:30	21.87	1.19	8/25/05 9:30
8/25/05 10:00	21.03	-0.84	8/25/05 10:00
8/25/05 10:30	18.96	-2.07	8/25/05 10:30
8/25/05 11:00	18.53	-0.43	8/25/05 11:00
8/25/05 11:30	18.39	-0.14	8/25/05 11:30
8/25/05 12:00	25.84	7.45	8/25/05 12:00
8/25/05 12:30	26.79	0.95	8/25/05 12:30
8/25/05 13:00	27.83	1.03	8/25/05 13:00
8/25/05 13:30	28.97	1.14	8/25/05 13:30
8/25/05 14:00	29.79	0.83	8/25/05 14:00
8/25/05 14:30	30.17	0.38	8/25/05 14:30
8/25/05 15:00	31.00	0.83	8/25/05 15:00
8/25/05 15:30	31.71	0.71	8/25/05 15:30
8/25/05 16:00	32.95	1.24	8/25/05 16:00
8/25/05 16:30	33.52	0.57	8/25/05 16:30
8/25/05 17:00	30.32	-3.20	8/25/05 17:00
8/25/05 17:30	26.40	-3.92	8/25/05 17:30
8/25/05 18:00	25.82	-0.59	8/25/05 18:00
8/25/05 18:30	24.97	-0.85	8/25/05 18:30
8/25/05 19:00	22.75	-2.22	8/25/05 19:00
8/25/05 19:30	20.82	-1.94	8/25/05 19:30
8/25/05 20:00	18.96	-1.86	8/25/05 20:00
8/25/05 20:30	17.46	-1.50	8/25/05 20:30
8/25/05 21:00	21.13	3.66	8/25/05 21:00
8/25/05 21:30	21.60	0.48	8/25/05 21:30
8/25/05 22:00	21.39	-0.21	8/25/05 22:00
8/25/05 22:30	21.10	-0.29	8/25/05 22:30
8/25/05 23:00	21.15	0.05	8/25/05 23:00
8/25/05 23:30	21.39	0.24	8/25/05 23:30
8/26/05 0:00	21.75	0.36	8/26/05 0:00
8/26/05 0:30	22.01	0.26	8/26/05 0:30
8/26/05 1:00	22.13	0.12	8/26/05 1:00
8/26/05 1:30	22.06	-0.07	8/26/05 1:30
8/26/05 2:00	21.87	-0.19	8/26/05 2:00
8/26/05 2:30	19.82	-2.05	8/26/05 2:30
8/26/05 3:00	14.79	-5.02	8/26/05 3:00
8/26/05 3:30	13.47	-1.32	8/26/05 3:30
8/26/05 4:00	12.65	-0.82	8/26/05 4:00
8/26/05 4:30	11.56	-1.09	8/26/05 4:30
8/26/05 5:00	11.32	-0.24	8/26/05 5:00
8/26/05 5:30	10.83	-0.49	8/26/05 5:30
8/26/05 6:00	10.44	-0.39	8/26/05 6:00
8/26/05 6:30	10.30	-0.15	8/26/05 6:30
8/26/05 7:00	10.47	0.17	8/26/05 7:00
8/26/05 7:30	11.47	1.00	8/26/05 7:30
8/26/05 8:00	15.48	4.02	8/26/05 8:00
8/26/05 8:30	19.10	3.62	8/26/05 8:30
8/26/05 9:00	23.45	4.34	8/26/05 9:00
8/26/05 9:30	21.10	-2.34	8/26/05 9:30
8/26/05 10:00	21.72	0.62	8/26/05 10:00
8/26/05 10:30	23.09	1.36	8/26/05 10:30
8/26/05 11:00	23.06	-0.02	8/26/05 11:00
8/26/05 11:30	23.28	0.22	8/26/05 11:30
8/26/05 12:00	23.74	0.46	8/26/05 12:00
8/26/05 12:30	24.85	1.11	8/26/05 12:30

8/26/05 13:00	24.51	-0.34	8/26/05 13:00
8/26/05 13:30	25.60	1.09	8/26/05 13:30
8/26/05 14:00	26.62	1.02	8/26/05 14:00
8/26/05 14:30	26.79	0.17	8/26/05 14:30
8/26/05 15:00	27.43	0.64	8/26/05 15:00
8/26/05 15:30	28.44	1.01	8/26/05 15:30
8/26/05 16:00	29.34	0.90	8/26/05 16:00
8/26/05 16:30	29.44	0.10	8/26/05 16:30
8/26/05 17:00	27.28	-2.15	8/26/05 17:00
8/26/05 17:30	25.99	-1.30	8/26/05 17:30
8/26/05 18:00	25.43	-0.56	8/26/05 18:00
8/26/05 18:30	24.22	-1.21	8/26/05 18:30
8/26/05 19:00	22.85	-1.37	8/26/05 19:00
8/26/05 19:30	22.01	-0.84	8/26/05 19:30
8/26/05 20:00	20.34	-1.67	8/26/05 20:00
8/26/05 20:30	19.39	-0.95	8/26/05 20:30
8/26/05 21:00	18.56	-0.83	8/26/05 21:00
8/26/05 21:30	17.99	-0.57	8/26/05 21:30
8/26/05 22:00	20.79	2.81	8/26/05 22:00
8/26/05 22:30	21.13	0.33	8/26/05 22:30
8/26/05 23:00	20.98	-0.14	8/26/05 23:00
8/26/05 23:30	20.75	-0.24	8/26/05 23:30
8/27/05 0:00	21.37	0.62	8/27/05 0:00
8/27/05 0:30	21.68	0.31	8/27/05 0:30
8/27/05 1:00	21.94	0.26	8/27/05 1:00
8/27/05 1:30	22.03	0.10	8/27/05 1:30
8/27/05 2:00	21.84	-0.19	8/27/05 2:00
8/27/05 2:30	20.51	-1.34	8/27/05 2:30
8/27/05 3:00	15.77	-4.73	8/27/05 3:00
8/27/05 3:30	13.50	-2.28	8/27/05 3:30
8/27/05 4:00	12.24	-1.25	8/27/05 4:00
8/27/05 4:30	11.37	-0.87	8/27/05 4:30
8/27/05 5:00	11.08	-0.29	8/27/05 5:00
8/27/05 5:30	10.32	-0.76	8/27/05 5:30
8/27/05 6:00	10.05	-0.27	8/27/05 6:00
8/27/05 6:30	9.90	-0.15	8/27/05 6:30
8/27/05 7:00	10.22	0.32	8/27/05 7:00
8/27/05 7:30	10.81	0.59	8/27/05 7:30
8/27/05 8:00	14.00	3.19	8/27/05 8:00
8/27/05 8:30	18.37	4.36	8/27/05 8:30
8/27/05 9:00	20.84	2.48	8/27/05 9:00
8/27/05 9:30	22.58	1.74	8/27/05 9:30
8/27/05 10:00	22.25	-0.33	8/27/05 10:00
8/27/05 10:30	21.01	-1.24	8/27/05 10:30
8/27/05 11:00	21.37	0.36	8/27/05 11:00
8/27/05 11:30	21.60	0.24	8/27/05 11:30
8/27/05 12:00	22.20	0.60	8/27/05 12:00
8/27/05 12:30	23.16	0.96	8/27/05 12:30
8/27/05 13:00	24.24	1.08	8/27/05 13:00
8/27/05 13:30	25.40	1.16	8/27/05 13:30
8/27/05 14:00	25.38	-0.02	8/27/05 14:00
8/27/05 14:30	26.16	0.78	8/27/05 14:30
8/27/05 15:00	26.82	0.66	8/27/05 15:00
8/27/05 15:30	27.48	0.66	8/27/05 15:30
8/27/05 16:00	28.67	1.19	8/27/05 16:00
8/27/05 16:30	30.19	1.52	8/27/05 16:30
8/27/05 17:00	26.92	-3.28	8/27/05 17:00
8/27/05 17:30	24.46	-2.46	8/27/05 17:30
8/27/05 18:00	23.45	-1.01	8/27/05 18:00
8/27/05 18:30	22.70	-0.74	8/27/05 18:30
8/27/05 19:00	22.75	0.05	8/27/05 19:00
8/27/05 19:30	21.56	-1.20	8/27/05 19:30
8/27/05 20:00	19.36	-2.19	8/27/05 20:00
8/27/05 20:30	18.37	-1.00	8/27/05 20:30

8/27/05 21:00	18.72	0.36	8/27/05 21:00
8/27/05 21:30	18.99	0.26	8/27/05 21:30
8/27/05 22:00	18.96	-0.02	8/27/05 22:00
8/27/05 22:30	18.08	-0.88	8/27/05 22:30
8/27/05 23:00	17.94	-0.14	8/27/05 23:00
8/27/05 23:30	21.80	3.86	8/27/05 23:30
8/28/05 0:00	21.87	0.07	8/28/05 0:00
8/28/05 0:30	22.01	0.14	8/28/05 0:30
8/28/05 1:00	21.96	-0.05	8/28/05 1:00
8/28/05 1:30	22.20	0.24	8/28/05 1:30
8/28/05 2:00	22.34	0.14	8/28/05 2:00
8/28/05 2:30	22.37	0.02	8/28/05 2:30
8/28/05 3:00	22.23	-0.14	8/28/05 3:00
8/28/05 3:30	21.77	-0.45	8/28/05 3:30
8/28/05 4:00	17.63	-4.14	8/28/05 4:00
8/28/05 4:30	14.22	-3.41	8/28/05 4:30
8/28/05 5:00	13.67	-0.55	8/28/05 5:00
8/28/05 5:30	12.41	-1.25	8/28/05 5:30
8/28/05 6:00	11.69	-0.73	8/28/05 6:00
8/28/05 6:30	11.20	-0.49	8/28/05 6:30
8/28/05 7:00	11.25	0.05	8/28/05 7:00
8/28/05 7:30	11.78	0.53	8/28/05 7:30
8/28/05 8:00	16.06	4.28	8/28/05 8:00
8/28/05 8:30	20.29	4.23	8/28/05 8:30
8/28/05 9:00	22.23	1.93	8/28/05 9:00
8/28/05 9:30	23.55	1.32	8/28/05 9:30
8/28/05 10:00	24.17	0.63	8/28/05 10:00
8/28/05 10:30	26.13	1.96	8/28/05 10:30
8/28/05 11:00	24.53	-1.60	8/28/05 11:00
8/28/05 11:30	25.14	0.60	8/28/05 11:30
8/28/05 12:00	24.87	-0.27	8/28/05 12:00
8/28/05 12:30	25.38	0.51	8/28/05 12:30
8/28/05 13:00	26.01	0.63	8/28/05 13:00
8/28/05 13:30	27.11	1.10	8/28/05 13:30
8/28/05 14:00	27.43	0.32	8/28/05 14:00
8/28/05 14:30	28.77	1.34	8/28/05 14:30
8/28/05 15:00	28.15	-0.62	8/28/05 15:00
8/28/05 15:30	28.54	0.40	8/28/05 15:30
8/28/05 16:00	28.32	-0.22	8/28/05 16:00
8/28/05 16:30	25.87	-2.45	8/28/05 16:30
8/28/05 17:00	23.28	-2.59	8/28/05 17:00
8/28/05 17:30	21.56	-1.72	8/28/05 17:30
8/28/05 18:00	20.96	-0.60	8/28/05 18:00
8/28/05 18:30	20.20	-0.76	8/28/05 18:30
8/28/05 19:00	18.75	-1.45	8/28/05 19:00
8/28/05 19:30	18.18	-0.57	8/28/05 19:30
8/28/05 20:00	17.72	-0.45	8/28/05 20:00
8/28/05 20:30	17.65	-0.07	8/28/05 20:30
8/28/05 21:00	17.39	-0.26	8/28/05 21:00
8/28/05 21:30	17.20	-0.19	8/28/05 21:30
8/28/05 22:00	16.87	-0.33	8/28/05 22:00
8/28/05 22:30	16.73	-0.14	8/28/05 22:30
8/28/05 23:00	16.49	-0.24	8/28/05 23:00
8/28/05 23:30	15.44	-1.05	8/28/05 23:30
8/29/05 0:00	16.34	0.91	8/29/05 0:00
8/29/05 0:30	21.49	5.14	8/29/05 0:30
8/29/05 1:00	22.06	0.57	8/29/05 1:00
8/29/05 1:30	22.08	0.02	8/29/05 1:30
8/29/05 2:00	22.01	-0.07	8/29/05 2:00
8/29/05 2:30	22.11	0.10	8/29/05 2:30
8/29/05 3:00	22.01	-0.10	8/29/05 3:00
8/29/05 3:30	21.87	-0.14	8/29/05 3:30
8/29/05 4:00	21.44	-0.43	8/29/05 4:00
8/29/05 4:30	18.13	-3.31	8/29/05 4:30

8/29/05 5:00	13.86	-4.27	8/29/05 5:00
8/29/05 5:30	13.26	-0.60	8/29/05 5:30
8/29/05 6:00	13.14	-0.12	8/29/05 6:00
8/29/05 6:30	12.92	-0.22	8/29/05 6:30
8/29/05 7:00	12.65	-0.27	8/29/05 7:00
8/29/05 7:30	13.16	0.51	8/29/05 7:30
8/29/05 8:00	13.59	0.43	8/29/05 8:00
8/29/05 8:30	14.84	1.25	8/29/05 8:30
8/29/05 9:00	18.84	4.00	8/29/05 9:00
8/29/05 9:30	17.87	-0.97	8/29/05 9:30
8/29/05 10:00	18.82	0.95	8/29/05 10:00
8/29/05 10:30	21.08	2.26	8/29/05 10:30
8/29/05 11:00	21.29	0.22	8/29/05 11:00
8/29/05 11:30	21.01	-0.29	8/29/05 11:30
8/29/05 12:00	20.79	-0.22	8/29/05 12:00
8/29/05 12:30	16.68	-4.12	8/29/05 12:30
8/29/05 13:00	16.13	-0.55	8/29/05 13:00
8/29/05 13:30	16.96	0.83	8/29/05 13:30
8/29/05 14:00	18.06	1.09	8/29/05 14:00
8/29/05 14:30	19.58	1.52	8/29/05 14:30
8/29/05 15:00	21.25	1.67	8/29/05 15:00
8/29/05 15:30	19.79	-1.45	8/29/05 15:30
8/29/05 16:00	16.56	-3.23	8/29/05 16:00
8/29/05 16:30	16.53	-0.02	8/29/05 16:30
8/29/05 17:00	16.44	-0.10	8/29/05 17:00
8/29/05 17:30	17.13	0.69	8/29/05 17:30
8/29/05 18:00	17.06	-0.07	8/29/05 18:00
8/29/05 18:30	17.42	0.36	8/29/05 18:30
8/29/05 19:00	17.39	-0.02	8/29/05 19:00
8/29/05 19:30	16.56	-0.83	8/29/05 19:30
8/29/05 20:00	16.01	-0.55	8/29/05 20:00
8/29/05 20:30	15.44	-0.57	8/29/05 20:30
8/29/05 21:00	15.18	-0.26	8/29/05 21:00
8/29/05 21:30	14.43	-0.74	8/29/05 21:30
8/29/05 22:00	14.77	0.34	8/29/05 22:00
8/29/05 22:30	14.84	0.07	8/29/05 22:30
8/29/05 23:00	14.05	-0.79	8/29/05 23:00
8/29/05 23:30	13.79	-0.26	8/29/05 23:30
8/30/05 0:00	14.15	0.36	8/30/05 0:00
8/30/05 0:30	14.29	0.14	8/30/05 0:30
8/30/05 1:00	14.39	0.10	8/30/05 1:00
8/30/05 1:30	14.77	0.38	8/30/05 1:30
8/30/05 2:00	19.75	4.98	8/30/05 2:00
8/30/05 2:30	20.15	0.40	8/30/05 2:30
8/30/05 3:00	20.15	0.00	8/30/05 3:00
8/30/05 3:30	20.06	-0.09	8/30/05 3:30
8/30/05 4:00	19.98	-0.07	8/30/05 4:00
8/30/05 4:30	19.60	-0.38	8/30/05 4:30
8/30/05 5:00	16.75	-2.85	8/30/05 5:00
8/30/05 5:30	14.96	-1.79	8/30/05 5:30
8/30/05 6:00	14.53	-0.43	8/30/05 6:00
8/30/05 6:30	14.29	-0.24	8/30/05 6:30
8/30/05 7:00	14.07	-0.22	8/30/05 7:00
8/30/05 7:30	14.12	0.05	8/30/05 7:30
8/30/05 8:00	14.19	0.07	8/30/05 8:00
8/30/05 8:30	14.84	0.65	8/30/05 8:30
8/30/05 9:00	15.20	0.36	8/30/05 9:00
8/30/05 9:30	16.13	0.93	8/30/05 9:30
8/30/05 10:00	17.06	0.93	8/30/05 10:00
8/30/05 10:30	20.10	3.05	8/30/05 10:30
8/30/05 11:00	22.99	2.89	8/30/05 11:00
8/30/05 11:30	21.08	-1.91	8/30/05 11:30
8/30/05 12:00	22.61	1.53	8/30/05 12:00
8/30/05 12:30	22.20	-0.41	8/30/05 12:30

8/30/05 13:00	23.28	1.08	8/30/05 13:00
8/30/05 13:30	22.87	-0.41	8/30/05 13:30
8/30/05 14:00	23.42	0.55	8/30/05 14:00
8/30/05 14:30	23.98	0.55	8/30/05 14:30
8/30/05 15:00	24.10	0.12	8/30/05 15:00
8/30/05 15:30	22.80	-1.30	8/30/05 15:30
8/30/05 16:00	23.09	0.29	8/30/05 16:00
8/30/05 16:30	24.51	1.42	8/30/05 16:30
8/30/05 17:00	23.69	-0.82	8/30/05 17:00
8/30/05 17:30	22.70	-0.98	8/30/05 17:30
8/30/05 18:00	21.77	-0.93	8/30/05 18:00
8/30/05 18:30	21.17	-0.60	8/30/05 18:30
8/30/05 19:00	20.60	-0.57	8/30/05 19:00
8/30/05 19:30	19.39	-1.21	8/30/05 19:30
8/30/05 20:00	18.03	-1.36	8/30/05 20:00
8/30/05 20:30	16.80	-1.24	8/30/05 20:30
8/30/05 21:00	16.18	-0.62	8/30/05 21:00
8/30/05 21:30	14.98	-1.19	8/30/05 21:30
8/30/05 22:00	14.84	-0.14	8/30/05 22:00
8/30/05 22:30	14.79	-0.05	8/30/05 22:30
8/30/05 23:00	14.96	0.17	8/30/05 23:00
8/30/05 23:30	14.94	-0.02	8/30/05 23:30
8/31/05 0:00	14.96	0.02	8/31/05 0:00
8/31/05 0:30	14.51	-0.45	8/31/05 0:30
8/31/05 1:00	13.45	-1.06	8/31/05 1:00
8/31/05 1:30	12.46	-0.99	8/31/05 1:30
8/31/05 2:00	13.59	1.13	8/31/05 2:00
8/31/05 2:30	18.60	5.01	8/31/05 2:30
8/31/05 3:00	18.96	0.36	8/31/05 3:00
8/31/05 3:30	19.17	0.21	8/31/05 3:30
8/31/05 4:00	19.17	0.00	8/31/05 4:00
8/31/05 4:30	18.96	-0.21	8/31/05 4:30
8/31/05 5:00	18.77	-0.19	8/31/05 5:00
8/31/05 5:30	18.56	-0.21	8/31/05 5:30
8/31/05 6:00	18.25	-0.31	8/31/05 6:00
8/31/05 6:30	17.89	-0.36	8/31/05 6:30
8/31/05 7:00	17.49	-0.41	8/31/05 7:00
8/31/05 7:30	14.72	-2.77	8/31/05 7:30
8/31/05 8:00	14.03	-0.69	8/31/05 8:00
8/31/05 8:30	16.13	2.10	8/31/05 8:30
8/31/05 9:00	21.60	5.48	8/31/05 9:00
8/31/05 9:30	22.68	1.08	8/31/05 9:30
8/31/05 10:00	21.87	-0.81	8/31/05 10:00
8/31/05 10:30	21.84	-0.02	8/31/05 10:30
8/31/05 11:00	22.01	0.17	8/31/05 11:00
8/31/05 11:30	21.51	-0.50	8/31/05 11:30
8/31/05 12:00	22.34	0.84	8/31/05 12:00
8/31/05 12:30	22.30	-0.05	8/31/05 12:30
8/31/05 13:00	22.94	0.65	8/31/05 13:00
8/31/05 13:30	23.47	0.53	8/31/05 13:30
8/31/05 14:00	24.03	0.55	8/31/05 14:00
8/31/05 14:30	24.41	0.39	8/31/05 14:30
8/31/05 15:00	24.94	0.53	8/31/05 15:00
8/31/05 15:30	26.16	1.21	8/31/05 15:30
8/31/05 16:00	26.94	0.78	8/31/05 16:00
8/31/05 16:30	26.97	0.02	8/31/05 16:30
8/31/05 17:00	25.11	-1.85	8/31/05 17:00
8/31/05 17:30	24.29	-0.82	8/31/05 17:30
8/31/05 18:00	23.67	-0.63	8/31/05 18:00
8/31/05 18:30	23.42	-0.24	8/31/05 18:30
8/31/05 19:00	22.78	-0.65	8/31/05 19:00
8/31/05 19:30	21.10	-1.67	8/31/05 19:30
8/31/05 20:00	18.67	-2.43	8/31/05 20:00
8/31/05 20:30	16.44	-2.24	8/31/05 20:30

8/31/05 21:00	15.96	-0.48	8/31/05 21:00
8/31/05 21:30	15.27	-0.69	8/31/05 21:30
8/31/05 22:00	15.99	0.72	8/31/05 22:00
8/31/05 22:30	17.06	1.07	8/31/05 22:30
8/31/05 23:00	15.06	-2.00	8/31/05 23:00
8/31/05 23:30	14.91	-0.14	8/31/05 23:30
9/1/05 0:00	14.19	-0.72	9/1/05 0:00
9/1/05 0:30	13.31	-0.89	9/1/05 0:30
9/1/05 1:00	12.73	-0.58	9/1/05 1:00
9/1/05 1:30	11.69	-1.04	9/1/05 1:30
9/1/05 2:00	11.20	-0.49	9/1/05 2:00
9/1/05 2:30	11.03	-0.17	9/1/05 2:30
9/1/05 3:00	11.49	0.46	9/1/05 3:00
9/1/05 3:30	18.96	7.47	9/1/05 3:30
9/1/05 4:00	19.91	0.95	9/1/05 4:00
9/1/05 4:30	20.06	0.14	9/1/05 4:30
9/1/05 5:00	20.01	-0.05	9/1/05 5:00
9/1/05 5:30	19.65	-0.36	9/1/05 5:30
9/1/05 6:00	19.17	-0.48	9/1/05 6:00
9/1/05 6:30	18.79	-0.38	9/1/05 6:30
9/1/05 7:00	17.75	-1.05	9/1/05 7:00
9/1/05 7:30	13.40	-4.35	9/1/05 7:30
9/1/05 8:00	14.22	0.82	9/1/05 8:00
9/1/05 8:30	17.34	3.13	9/1/05 8:30
9/1/05 9:00	21.44	4.09	9/1/05 9:00
9/1/05 9:30	21.20	-0.24	9/1/05 9:30
9/1/05 10:00	22.39	1.19	9/1/05 10:00
9/1/05 10:30	22.08	-0.31	9/1/05 10:30
9/1/05 11:00	22.25	0.17	9/1/05 11:00
9/1/05 11:30	22.47	0.22	9/1/05 11:30
9/1/05 12:00	22.90	0.43	9/1/05 12:00
9/1/05 12:30	23.16	0.26	9/1/05 12:30
9/1/05 13:00	24.19	1.03	9/1/05 13:00
9/1/05 13:30	24.82	0.63	9/1/05 13:30
9/1/05 14:00	25.40	0.58	9/1/05 14:00
9/1/05 14:30	25.74	0.34	9/1/05 14:30
9/1/05 15:00	26.18	0.44	9/1/05 15:00
9/1/05 15:30	27.24	1.05	9/1/05 15:30
9/1/05 16:00	27.06	-0.17	9/1/05 16:00
9/1/05 16:30	25.60	-1.47	9/1/05 16:30
9/1/05 17:00	25.99	0.39	9/1/05 17:00
9/1/05 17:30	25.79	-0.19	9/1/05 17:30
9/1/05 18:00	24.99	-0.80	9/1/05 18:00
9/1/05 18:30	24.19	-0.80	9/1/05 18:30
9/1/05 19:00	24.15	-0.05	9/1/05 19:00
9/1/05 19:30	22.85	-1.30	9/1/05 19:30
9/1/05 20:00	21.63	-1.22	9/1/05 20:00
9/1/05 20:30	20.65	-0.98	9/1/05 20:30
9/1/05 21:00	19.89	-0.76	9/1/05 21:00
9/1/05 21:30	19.32	-0.57	9/1/05 21:30
9/1/05 22:00	18.77	-0.55	9/1/05 22:00
9/1/05 22:30	18.20	-0.57	9/1/05 22:30
9/1/05 23:00	17.53	-0.67	9/1/05 23:00
9/1/05 23:30	16.99	-0.55	9/1/05 23:30
9/2/05 0:00	16.32	-0.67	9/2/05 0:00
9/2/05 0:30	15.94	-0.38	9/2/05 0:30
9/2/05 1:00	15.68	-0.26	9/2/05 1:00
9/2/05 1:30	15.53	-0.14	9/2/05 1:30
9/2/05 2:00	15.15	-0.38	9/2/05 2:00
9/2/05 2:30	14.89	-0.26	9/2/05 2:30
9/2/05 3:00	14.82	-0.07	9/2/05 3:00
9/2/05 3:30	14.96	0.14	9/2/05 3:30
9/2/05 4:00	19.63	4.67	9/2/05 4:00
9/2/05 4:30	19.91	0.28	9/2/05 4:30

9/2/05 5:00	20.08	0.17	9/2/05 5:00
9/2/05 5:30	20.15	0.07	9/2/05 5:30
9/2/05 6:00	19.96	-0.19	9/2/05 6:00
9/2/05 6:30	19.75	-0.21	9/2/05 6:30
9/2/05 7:00	19.46	-0.29	9/2/05 7:00
9/2/05 7:30	18.99	-0.47	9/2/05 7:30
9/2/05 8:00	18.58	-0.41	9/2/05 8:00
9/2/05 8:30	16.18	-2.40	9/2/05 8:30
9/2/05 9:00	15.48	-0.69	9/2/05 9:00
9/2/05 9:30	18.58	3.10	9/2/05 9:30
9/2/05 10:00	18.63	0.05	9/2/05 10:00
9/2/05 10:30	18.77	0.14	9/2/05 10:30
9/2/05 11:00	20.53	1.76	9/2/05 11:00
9/2/05 11:30	19.82	-0.71	9/2/05 11:30
9/2/05 12:00	19.82	0.00	9/2/05 12:00
9/2/05 12:30	20.72	0.91	9/2/05 12:30
9/2/05 13:00	20.89	0.17	9/2/05 13:00
9/2/05 13:30	22.01	1.12	9/2/05 13:30
9/2/05 14:00	22.51	0.50	9/2/05 14:00
9/2/05 14:30	22.13	-0.38	9/2/05 14:30
9/2/05 15:00	22.37	0.24	9/2/05 15:00
9/2/05 15:30	22.82	0.45	9/2/05 15:30
9/2/05 16:00	23.04	0.22	9/2/05 16:00
9/2/05 16:30	23.28	0.24	9/2/05 16:30
9/2/05 17:00	21.46	-1.82	9/2/05 17:00
9/2/05 17:30	21.27	-0.19	9/2/05 17:30
9/2/05 18:00	20.94	-0.33	9/2/05 18:00
9/2/05 18:30	20.51	-0.43	9/2/05 18:30
9/2/05 19:00	19.44	-1.07	9/2/05 19:00
9/2/05 19:30	16.87	-2.57	9/2/05 19:30
9/2/05 20:00	16.15	-0.72	9/2/05 20:00
9/2/05 20:30	15.37	-0.79	9/2/05 20:30
9/2/05 21:00	14.55	-0.81	9/2/05 21:00
9/2/05 21:30	14.05	-0.50	9/2/05 21:30
9/2/05 22:00	13.47	-0.58	9/2/05 22:00
9/2/05 22:30	13.33	-0.14	9/2/05 22:30
9/2/05 23:00	13.38	0.05	9/2/05 23:00
9/2/05 23:30	13.59	0.22	9/2/05 23:30
9/3/05 0:00	15.08	1.49	9/3/05 0:00
9/3/05 0:30	15.20	0.12	9/3/05 0:30
9/3/05 1:00	14.48	-0.72	9/3/05 1:00
9/3/05 1:30	14.22	-0.26	9/3/05 1:30
9/3/05 2:00	13.74	-0.48	9/3/05 2:00
9/3/05 2:30	12.97	-0.77	9/3/05 2:30
9/3/05 3:00	12.29	-0.68	9/3/05 3:00
9/3/05 3:30	12.63	0.34	9/3/05 3:30
9/3/05 4:00	12.85	0.22	9/3/05 4:00
9/3/05 4:30	13.40	0.55	9/3/05 4:30
9/3/05 5:00	18.89	5.49	9/3/05 5:00
9/3/05 5:30	19.44	0.55	9/3/05 5:30
9/3/05 6:00	19.53	0.10	9/3/05 6:00
9/3/05 6:30	19.44	-0.10	9/3/05 6:30
9/3/05 7:00	19.20	-0.24	9/3/05 7:00
9/3/05 7:30	18.77	-0.43	9/3/05 7:30
9/3/05 8:00	17.80	-0.98	9/3/05 8:00
9/3/05 8:30	15.51	-2.29	9/3/05 8:30
9/3/05 9:00	16.46	0.95	9/3/05 9:00
9/3/05 9:30	20.34	3.88	9/3/05 9:30
9/3/05 10:00	21.89	1.55	9/3/05 10:00
9/3/05 10:30	23.16	1.27	9/3/05 10:30
9/3/05 11:00	22.23	-0.93	9/3/05 11:00
9/3/05 11:30	22.63	0.41	9/3/05 11:30
9/3/05 12:00	21.99	-0.65	9/3/05 12:00
9/3/05 12:30	21.63	-0.36	9/3/05 12:30

9/3/05 13:00	21.70	0.07	9/3/05 13:00
9/3/05 13:30	22.08	0.38	9/3/05 13:30
9/3/05 14:00	22.01	-0.07	9/3/05 14:00
9/3/05 14:30	22.11	0.10	9/3/05 14:30
9/3/05 15:00	22.68	0.57	9/3/05 15:00
9/3/05 15:30	21.70	-0.98	9/3/05 15:30
9/3/05 16:00	23.23	1.53	9/3/05 16:00
9/3/05 16:30	23.28	0.05	9/3/05 16:30
9/3/05 17:00	21.37	-1.91	9/3/05 17:00
9/3/05 17:30	20.36	-1.00	9/3/05 17:30
9/3/05 18:00	20.53	0.17	9/3/05 18:00
9/3/05 18:30	20.56	0.02	9/3/05 18:30
9/3/05 19:00	19.36	-1.19	9/3/05 19:00
9/3/05 19:30	19.41	0.05	9/3/05 19:30
9/3/05 20:00	18.39	-1.02	9/3/05 20:00
9/3/05 20:30	14.17	-4.22	9/3/05 20:30
9/3/05 21:00	14.43	0.26	9/3/05 21:00
9/3/05 21:30	13.91	-0.53	9/3/05 21:30
9/3/05 22:00	13.43	-0.48	9/3/05 22:00
9/3/05 22:30	13.35	-0.07	9/3/05 22:30
9/3/05 23:00	13.64	0.29	9/3/05 23:00
9/3/05 23:30	13.86	0.22	9/3/05 23:30
9/4/05 0:00	12.94	-0.91	9/4/05 0:00
9/4/05 0:30	12.85	-0.10	9/4/05 0:30
9/4/05 1:00	12.39	-0.46	9/4/05 1:00
9/4/05 1:30	11.93	-0.46	9/4/05 1:30
9/4/05 2:00	11.71	-0.22	9/4/05 2:00
9/4/05 2:30	11.49	-0.22	9/4/05 2:30
9/4/05 3:00	11.30	-0.19	9/4/05 3:00
9/4/05 3:30	10.96	-0.34	9/4/05 3:30
9/4/05 4:00	10.78	-0.17	9/4/05 4:00
9/4/05 4:30	11.03	0.24	9/4/05 4:30
9/4/05 5:00	10.93	-0.10	9/4/05 5:00
9/4/05 5:30	17.56	6.63	9/4/05 5:30
9/4/05 6:00	18.94	1.38	9/4/05 6:00
9/4/05 6:30	19.08	0.14	9/4/05 6:30
9/4/05 7:00	19.03	-0.05	9/4/05 7:00
9/4/05 7:30	18.84	-0.19	9/4/05 7:30
9/4/05 8:00	18.53	-0.31	9/4/05 8:00
9/4/05 8:30	18.18	-0.36	9/4/05 8:30
9/4/05 9:00	15.89	-2.29	9/4/05 9:00
9/4/05 9:30	15.84	-0.05	9/4/05 9:30
9/4/05 10:00	17.49	1.64	9/4/05 10:00
9/4/05 10:30	20.48	3.00	9/4/05 10:30
9/4/05 11:00	21.10	0.62	9/4/05 11:00
9/4/05 11:30	20.65	-0.45	9/4/05 11:30
9/4/05 12:00	19.84	-0.81	9/4/05 12:00
9/4/05 12:30	20.06	0.21	9/4/05 12:30
9/4/05 13:00	21.25	1.19	9/4/05 13:00
9/4/05 13:30	21.03	-0.21	9/4/05 13:30
9/4/05 14:00	20.60	-0.43	9/4/05 14:00
9/4/05 14:30	21.53	0.93	9/4/05 14:30
9/4/05 15:00	21.53	0.00	9/4/05 15:00
9/4/05 15:30	21.70	0.17	9/4/05 15:30
9/4/05 16:00	21.80	0.09	9/4/05 16:00
9/4/05 16:30	21.65	-0.14	9/4/05 16:30
9/4/05 17:00	21.37	-0.29	9/4/05 17:00
9/4/05 17:30	20.36	-1.00	9/4/05 17:30
9/4/05 18:00	20.06	-0.31	9/4/05 18:00
9/4/05 18:30	19.53	-0.52	9/4/05 18:30
9/4/05 19:00	18.79	-0.74	9/4/05 19:00
9/4/05 19:30	18.63	-0.17	9/4/05 19:30
9/4/05 20:00	18.99	0.36	9/4/05 20:00
9/4/05 20:30	18.77	-0.21	9/4/05 20:30

9/4/05 21:00	14.89	-3.88	9/4/05 21:00
9/4/05 21:30	13.52	-1.37	9/4/05 21:30
9/4/05 22:00	12.75	-0.77	9/4/05 22:00
9/4/05 22:30	11.93	-0.82	9/4/05 22:30
9/4/05 23:00	11.47	-0.46	9/4/05 23:00
9/4/05 23:30	10.93	-0.53	9/4/05 23:30
9/5/05 0:00	10.64	-0.29	9/5/05 0:00
9/5/05 0:30	9.95	-0.69	9/5/05 0:30
9/5/05 1:00	9.73	-0.22	9/5/05 1:00
9/5/05 1:30	9.24	-0.49	9/5/05 1:30
9/5/05 2:00	8.94	-0.30	9/5/05 2:00
9/5/05 2:30	8.52	-0.42	9/5/05 2:30
9/5/05 3:00	8.54	0.02	9/5/05 3:00
9/5/05 3:30	8.15	-0.40	9/5/05 3:30
9/5/05 4:00	8.19	0.05	9/5/05 4:00
9/5/05 4:30	7.57	-0.63	9/5/05 4:30
9/5/05 5:00	7.95	0.38	9/5/05 5:00
9/5/05 5:30	7.52	-0.43	9/5/05 5:30
9/5/05 6:00	8.12	0.60	9/5/05 6:00
9/5/05 6:30	10.61	2.49	9/5/05 6:30
9/5/05 7:00	16.92	6.30	9/5/05 7:00
9/5/05 7:30	17.18	0.26	9/5/05 7:30
9/5/05 8:00	17.08	-0.09	9/5/05 8:00
9/5/05 8:30	16.65	-0.43	9/5/05 8:30
9/5/05 9:00	15.15	-1.50	9/5/05 9:00
9/5/05 9:30	18.27	3.12	9/5/05 9:30
9/5/05 10:00	17.82	-0.45	9/5/05 10:00
9/5/05 10:30	18.39	0.57	9/5/05 10:30
9/5/05 11:00	18.41	0.02	9/5/05 11:00
9/5/05 11:30	19.22	0.81	9/5/05 11:30
9/5/05 12:00	19.06	-0.17	9/5/05 12:00
9/5/05 12:30	19.25	0.19	9/5/05 12:30
9/5/05 13:00	20.08	0.83	9/5/05 13:00
9/5/05 13:30	20.89	0.81	9/5/05 13:30
9/5/05 14:00	21.39	0.50	9/5/05 14:00
9/5/05 14:30	21.56	0.17	9/5/05 14:30
9/5/05 15:00	21.75	0.19	9/5/05 15:00
9/5/05 15:30	22.66	0.91	9/5/05 15:30
9/5/05 16:00	23.33	0.67	9/5/05 16:00
9/5/05 16:30	22.34	-0.98	9/5/05 16:30
9/5/05 17:00	20.94	-1.41	9/5/05 17:00
9/5/05 17:30	20.60	-0.33	9/5/05 17:30
9/5/05 18:00	20.20	-0.41	9/5/05 18:00
9/5/05 18:30	19.53	-0.67	9/5/05 18:30
9/5/05 19:00	18.77	-0.76	9/5/05 19:00
9/5/05 19:30	16.82	-1.95	9/5/05 19:30
9/5/05 20:00	18.51	1.69	9/5/05 20:00
9/5/05 20:30	18.94	0.43	9/5/05 20:30
9/5/05 21:00	18.94	0.00	9/5/05 21:00
9/5/05 21:30	17.46	-1.47	9/5/05 21:30
9/5/05 22:00	13.81	-3.65	9/5/05 22:00
9/5/05 22:30	12.80	-1.01	9/5/05 22:30
9/5/05 23:00	11.90	-0.89	9/5/05 23:00
9/5/05 23:30	11.27	-0.63	9/5/05 23:30
9/6/05 0:00	10.39	-0.88	9/6/05 0:00
9/6/05 0:30	10.15	-0.24	9/6/05 0:30
9/6/05 1:00	10.15	0.00	9/6/05 1:00
9/6/05 1:30	9.76	-0.39	9/6/05 1:30
9/6/05 2:00	9.31	-0.44	9/6/05 2:00
9/6/05 2:30	9.41	0.10	9/6/05 2:30
9/6/05 3:00	9.34	-0.07	9/6/05 3:00
9/6/05 3:30	8.89	-0.45	9/6/05 3:30
9/6/05 4:00	9.14	0.25	9/6/05 4:00
9/6/05 4:30	8.59	-0.55	9/6/05 4:30

9/6/05 5:00	8.54	-0.05	9/6/05 5:00
9/6/05 5:30	7.99	-0.55	9/6/05 5:30
9/6/05 6:00	7.89	-0.10	9/6/05 6:00
9/6/05 6:30	7.49	-0.40	9/6/05 6:30
9/6/05 7:00	8.15	0.65	9/6/05 7:00
9/6/05 7:30	9.76	1.61	9/6/05 7:30
9/6/05 8:00	15.32	5.56	9/6/05 8:00
9/6/05 8:30	16.61	1.29	9/6/05 8:30
9/6/05 9:00	19.58	2.97	9/6/05 9:00
9/6/05 9:30	19.94	0.36	9/6/05 9:30
9/6/05 10:00	19.79	-0.14	9/6/05 10:00
9/6/05 10:30	20.60	0.81	9/6/05 10:30
9/6/05 11:00	20.63	0.02	9/6/05 11:00
9/6/05 11:30	20.36	-0.26	9/6/05 11:30
9/6/05 12:00	20.72	0.36	9/6/05 12:00
9/6/05 12:30	21.49	0.76	9/6/05 12:30
9/6/05 13:00	22.30	0.81	9/6/05 13:00
9/6/05 13:30	23.09	0.79	9/6/05 13:30
9/6/05 14:00	23.59	0.51	9/6/05 14:00
9/6/05 14:30	24.10	0.50	9/6/05 14:30
9/6/05 15:00	24.17	0.07	9/6/05 15:00
9/6/05 15:30	25.19	1.02	9/6/05 15:30
9/6/05 16:00	25.60	0.41	9/6/05 16:00
9/6/05 16:30	24.87	-0.73	9/6/05 16:30
9/6/05 17:00	24.44	-0.43	9/6/05 17:00
9/6/05 17:30	24.29	-0.15	9/6/05 17:30
9/6/05 18:00	23.86	-0.43	9/6/05 18:00
9/6/05 18:30	23.40	-0.46	9/6/05 18:30
9/6/05 19:00	22.49	-0.91	9/6/05 19:00
9/6/05 19:30	20.91	-1.58	9/6/05 19:30
9/6/05 20:00	18.77	-2.14	9/6/05 20:00
9/6/05 20:30	18.94	0.17	9/6/05 20:30
9/6/05 21:00	19.25	0.31	9/6/05 21:00
9/6/05 21:30	19.20	-0.05	9/6/05 21:30
9/6/05 22:00	19.20	0.00	9/6/05 22:00
9/6/05 22:30	15.41	-3.78	9/6/05 22:30
9/6/05 23:00	14.63	-0.79	9/6/05 23:00
9/6/05 23:30	14.67	0.05	9/6/05 23:30
9/7/05 0:00	15.84	1.17	9/7/05 0:00
9/7/05 0:30	14.82	-1.03	9/7/05 0:30
9/7/05 1:00	13.52	-1.29	9/7/05 1:00
9/7/05 1:30	12.85	-0.68	9/7/05 1:30
9/7/05 2:00	12.27	-0.58	9/7/05 2:00
9/7/05 2:30	11.88	-0.39	9/7/05 2:30
9/7/05 3:00	11.22	-0.66	9/7/05 3:00
9/7/05 3:30	10.76	-0.46	9/7/05 3:30
9/7/05 4:00	10.32	-0.44	9/7/05 4:00
9/7/05 4:30	9.93	-0.39	9/7/05 4:30
9/7/05 5:00	9.53	-0.39	9/7/05 5:00
9/7/05 5:30	9.36	-0.17	9/7/05 5:30
9/7/05 6:00	9.02	-0.35	9/7/05 6:00
9/7/05 6:30	8.72	-0.30	9/7/05 6:30
9/7/05 7:00	8.67	-0.05	9/7/05 7:00
9/7/05 7:30	9.09	0.42	9/7/05 7:30
9/7/05 8:00	15.32	6.23	9/7/05 8:00
9/7/05 8:30	19.01	3.69	9/7/05 8:30
9/7/05 9:00	21.10	2.10	9/7/05 9:00
9/7/05 9:30	19.53	-1.57	9/7/05 9:30
9/7/05 10:00	19.75	0.21	9/7/05 10:00
9/7/05 10:30	20.34	0.59	9/7/05 10:30
9/7/05 11:00	21.06	0.72	9/7/05 11:00
9/7/05 11:30	21.65	0.60	9/7/05 11:30
9/7/05 12:00	22.27	0.62	9/7/05 12:00
9/7/05 12:30	23.06	0.79	9/7/05 12:30

9/7/05 13:00	23.81	0.75	9/7/05 13:00
9/7/05 13:30	24.44	0.63	9/7/05 13:30
9/7/05 14:00	24.92	0.48	9/7/05 14:00
9/7/05 14:30	25.43	0.51	9/7/05 14:30
9/7/05 15:00	25.38	-0.05	9/7/05 15:00
9/7/05 15:30	26.33	0.95	9/7/05 15:30
9/7/05 16:00	27.21	0.88	9/7/05 16:00
9/7/05 16:30	25.82	-1.39	9/7/05 16:30
9/7/05 17:00	25.60	-0.22	9/7/05 17:00
9/7/05 17:30	25.19	-0.41	9/7/05 17:30
9/7/05 18:00	24.65	-0.53	9/7/05 18:00
9/7/05 18:30	24.34	-0.31	9/7/05 18:30
9/7/05 19:00	23.67	-0.67	9/7/05 19:00
9/7/05 19:30	22.34	-1.32	9/7/05 19:30
9/7/05 20:00	20.63	-1.72	9/7/05 20:00
9/7/05 20:30	18.84	-1.79	9/7/05 20:30
9/7/05 21:00	19.01	0.17	9/7/05 21:00
9/7/05 21:30	19.20	0.19	9/7/05 21:30
9/7/05 22:00	19.36	0.17	9/7/05 22:00
9/7/05 22:30	19.41	0.05	9/7/05 22:30
9/7/05 23:00	15.99	-3.43	9/7/05 23:00
9/7/05 23:30	13.81	-2.18	9/7/05 23:30
9/8/05 0:00	13.91	0.10	9/8/05 0:00
9/8/05 0:30	12.82	-1.08	9/8/05 0:30
9/8/05 1:00	11.81	-1.02	9/8/05 1:00
9/8/05 1:30	10.96	-0.85	9/8/05 1:30
9/8/05 2:00	10.49	-0.46	9/8/05 2:00
9/8/05 2:30	9.81	-0.69	9/8/05 2:30
9/8/05 3:00	9.48	-0.32	9/8/05 3:00
9/8/05 3:30	9.04	-0.44	9/8/05 3:30
9/8/05 4:00	8.97	-0.07	9/8/05 4:00
9/8/05 4:30	8.64	-0.32	9/8/05 4:30
9/8/05 5:00	8.44	-0.20	9/8/05 5:00
9/8/05 5:30	8.17	-0.27	9/8/05 5:30
9/8/05 6:00	7.84	-0.33	9/8/05 6:00
9/8/05 6:30	7.64	-0.20	9/8/05 6:30
9/8/05 7:00	7.74	0.10	9/8/05 7:00
9/8/05 7:30	8.34	0.60	9/8/05 7:30
9/8/05 8:00	13.83	5.49	9/8/05 8:00
9/8/05 8:30	16.61	2.77	9/8/05 8:30
9/8/05 9:00	20.27	3.66	9/8/05 9:00
9/8/05 9:30	23.02	2.75	9/8/05 9:30
9/8/05 10:00	20.77	-2.25	9/8/05 10:00
9/8/05 10:30	21.51	0.74	9/8/05 10:30
9/8/05 11:00	21.82	0.31	9/8/05 11:00
9/8/05 11:30	22.92	1.10	9/8/05 11:30
9/8/05 12:00	23.42	0.50	9/8/05 12:00
9/8/05 12:30	23.55	0.12	9/8/05 12:30
9/8/05 13:00	24.34	0.79	9/8/05 13:00
9/8/05 13:30	24.94	0.60	9/8/05 13:30
9/8/05 14:00	25.28	0.34	9/8/05 14:00
9/8/05 14:30	25.11	-0.17	9/8/05 14:30
9/8/05 15:00	25.19	0.07	9/8/05 15:00
9/8/05 15:30	24.85	-0.34	9/8/05 15:30
9/8/05 16:00	24.68	-0.17	9/8/05 16:00
9/8/05 16:30	24.70	0.02	9/8/05 16:30
9/8/05 17:00	23.88	-0.82	9/8/05 17:00
9/8/05 17:30	23.35	-0.53	9/8/05 17:30
9/8/05 18:00	22.80	-0.55	9/8/05 18:00
9/8/05 18:30	21.77	-1.03	9/8/05 18:30
9/8/05 19:00	20.67	-1.10	9/8/05 19:00
9/8/05 19:30	19.58	-1.09	9/8/05 19:30
9/8/05 20:00	18.46	-1.12	9/8/05 20:00
9/8/05 20:30	18.39	-0.07	9/8/05 20:30

9/8/05 21:00	18.56	0.17	9/8/05 21:00
9/8/05 21:30	18.65	0.10	9/8/05 21:30
9/8/05 22:00	18.60	-0.05	9/8/05 22:00
9/8/05 22:30	19.08	0.48	9/8/05 22:30
9/8/05 23:00	19.27	0.19	9/8/05 23:00
9/8/05 23:30	19.56	0.28	9/8/05 23:30
9/9/05 0:00	15.15	-4.40	9/9/05 0:00
9/9/05 0:30	12.77	-2.38	9/9/05 0:30
9/9/05 1:00	12.68	-0.10	9/9/05 1:00
9/9/05 1:30	12.61	-0.07	9/9/05 1:30
9/9/05 2:00	12.02	-0.58	9/9/05 2:00
9/9/05 2:30	12.12	0.10	9/9/05 2:30
9/9/05 3:00	11.37	-0.75	9/9/05 3:00
9/9/05 3:30	10.81	-0.56	9/9/05 3:30
9/9/05 4:00	11.03	0.22	9/9/05 4:00
9/9/05 4:30	11.30	0.27	9/9/05 4:30
9/9/05 5:00	11.61	0.32	9/9/05 5:00
9/9/05 5:30	11.61	0.00	9/9/05 5:30
9/9/05 6:00	10.91	-0.71	9/9/05 6:00
9/9/05 6:30	11.03	0.12	9/9/05 6:30
9/9/05 7:00	11.59	0.56	9/9/05 7:00
9/9/05 7:30	11.69	0.10	9/9/05 7:30
9/9/05 8:00	12.77	1.09	9/9/05 8:00
9/9/05 8:30	17.23	4.45	9/9/05 8:30
9/9/05 9:00	16.92	-0.31	9/9/05 9:00
9/9/05 9:30	16.49	-0.43	9/9/05 9:30
9/9/05 10:00	17.53	1.05	9/9/05 10:00
9/9/05 10:30	18.22	0.69	9/9/05 10:30
9/9/05 11:00	18.15	-0.07	9/9/05 11:00
9/9/05 11:30	18.18	0.02	9/9/05 11:30
9/9/05 12:00	18.39	0.21	9/9/05 12:00
9/9/05 12:30	18.72	0.33	9/9/05 12:30
9/9/05 13:00	19.36	0.64	9/9/05 13:00
9/9/05 13:30	18.94	-0.43	9/9/05 13:30
9/9/05 14:00	18.91	-0.02	9/9/05 14:00
9/9/05 14:30	18.91	0.00	9/9/05 14:30
9/9/05 15:00	19.03	0.12	9/9/05 15:00
9/9/05 15:30	19.22	0.19	9/9/05 15:30
9/9/05 16:00	18.96	-0.26	9/9/05 16:00
9/9/05 16:30	18.70	-0.26	9/9/05 16:30
9/9/05 17:00	17.75	-0.95	9/9/05 17:00
9/9/05 17:30	17.96	0.21	9/9/05 17:30
9/9/05 18:00	17.34	-0.62	9/9/05 18:00
9/9/05 18:30	16.92	-0.43	9/9/05 18:30
9/9/05 19:00	16.34	-0.57	9/9/05 19:00
9/9/05 19:30	15.99	-0.36	9/9/05 19:30
9/9/05 20:00	15.34	-0.64	9/9/05 20:00
9/9/05 20:30	15.10	-0.24	9/9/05 20:30
9/9/05 21:00	17.37	2.27	9/9/05 21:00
9/9/05 21:30	17.34	-0.02	9/9/05 21:30
9/9/05 22:00	17.39	0.05	9/9/05 22:00
9/9/05 22:30	17.53	0.14	9/9/05 22:30
9/9/05 23:00	17.65	0.12	9/9/05 23:00
9/9/05 23:30	17.72	0.07	9/9/05 23:30
9/10/05 0:00	17.87	0.14	9/10/05 0:00
9/10/05 0:30	17.84	-0.02	9/10/05 0:30
9/10/05 1:00	15.01	-2.84	9/10/05 1:00
9/10/05 1:30	12.22	-2.79	9/10/05 1:30
9/10/05 2:00	11.52	-0.70	9/10/05 2:00
9/10/05 2:30	10.27	-1.24	9/10/05 2:30
9/10/05 3:00	9.83	-0.44	9/10/05 3:00
9/10/05 3:30	9.98	0.15	9/10/05 3:30
9/10/05 4:00	10.03	0.05	9/10/05 4:00
9/10/05 4:30	10.39	0.37	9/10/05 4:30

9/10/05 5:00	10.59	0.20	9/10/05 5:00
9/10/05 5:30	10.35	-0.24	9/10/05 5:30
9/10/05 6:00	9.98	-0.37	9/10/05 6:00
9/10/05 6:30	10.00	0.02	9/10/05 6:30
9/10/05 7:00	10.03	0.02	9/10/05 7:00
9/10/05 7:30	10.22	0.20	9/10/05 7:30
9/10/05 8:00	11.10	0.88	9/10/05 8:00
9/10/05 8:30	11.49	0.39	9/10/05 8:30
9/10/05 9:00	13.09	1.60	9/10/05 9:00
9/10/05 9:30	13.55	0.46	9/10/05 9:30
9/10/05 10:00	15.08	1.53	9/10/05 10:00
9/10/05 10:30	16.42	1.34	9/10/05 10:30
9/10/05 11:00	16.94	0.52	9/10/05 11:00
9/10/05 11:30	16.73	-0.21	9/10/05 11:30
9/10/05 12:00	16.65	-0.07	9/10/05 12:00
9/10/05 12:30	17.70	1.05	9/10/05 12:30
9/10/05 13:00	20.13	2.42	9/10/05 13:00
9/10/05 13:30	20.08	-0.05	9/10/05 13:30
9/10/05 14:00	20.48	0.40	9/10/05 14:00
9/10/05 14:30	20.79	0.31	9/10/05 14:30
9/10/05 15:00	19.27	-1.52	9/10/05 15:00
9/10/05 15:30	18.91	-0.36	9/10/05 15:30
9/10/05 16:00	15.82	-3.09	9/10/05 16:00
9/10/05 16:30	13.23	-2.59	9/10/05 16:30
9/10/05 17:00	12.51	-0.72	9/10/05 17:00
9/10/05 17:30	12.53	0.03	9/10/05 17:30
9/10/05 18:00	12.68	0.14	9/10/05 18:00
9/10/05 18:30	12.80	0.12	9/10/05 18:30
9/10/05 19:00	12.82	0.02	9/10/05 19:00
9/10/05 19:30	12.65	-0.17	9/10/05 19:30
9/10/05 20:00	12.77	0.12	9/10/05 20:00
9/10/05 20:30	12.46	-0.31	9/10/05 20:30
9/10/05 21:00	11.86	-0.61	9/10/05 21:00
9/10/05 21:30	14.39	2.53	9/10/05 21:30
9/10/05 22:00	16.75	2.36	9/10/05 22:00
9/10/05 22:30	17.03	0.28	9/10/05 22:30
9/10/05 23:00	16.99	-0.05	9/10/05 23:00
9/10/05 23:30	17.03	0.05	9/10/05 23:30
9/11/05 0:00	16.80	-0.24	9/11/05 0:00
9/11/05 0:30	13.33	-3.47	9/11/05 0:30
9/11/05 1:00	10.83	-2.50	9/11/05 1:00
9/11/05 1:30	9.95	-0.88	9/11/05 1:30
9/11/05 2:00	9.73	-0.22	9/11/05 2:00
9/11/05 2:30	9.78	0.05	9/11/05 2:30
9/11/05 3:00	9.39	-0.39	9/11/05 3:00
9/11/05 3:30	9.26	-0.12	9/11/05 3:30
9/11/05 4:00	8.97	-0.30	9/11/05 4:00
9/11/05 4:30	9.24	0.27	9/11/05 4:30
9/11/05 5:00	9.21	-0.02	9/11/05 5:00
9/11/05 5:30	9.14	-0.07	9/11/05 5:30
9/11/05 6:00	9.41	0.27	9/11/05 6:00
9/11/05 6:30	9.48	0.07	9/11/05 6:30
9/11/05 7:00	9.68	0.20	9/11/05 7:00
9/11/05 7:30	10.32	0.64	9/11/05 7:30
9/11/05 8:00	10.78	0.47	9/11/05 8:00
9/11/05 8:30	11.86	1.07	9/11/05 8:30
9/11/05 9:00	12.58	0.73	9/11/05 9:00
9/11/05 9:30	14.55	1.97	9/11/05 9:30
9/11/05 10:00	16.75	2.20	9/11/05 10:00
9/11/05 10:30	17.75	1.00	9/11/05 10:30
9/11/05 11:00	19.15	1.40	9/11/05 11:00
9/11/05 11:30	19.34	0.19	9/11/05 11:30
9/11/05 12:00	19.65	0.31	9/11/05 12:00
9/11/05 12:30	18.60	-1.05	9/11/05 12:30

9/11/05 13:00	19.53	0.93	9/11/05 13:00
9/11/05 13:30	19.25	-0.29	9/11/05 13:30
9/11/05 14:00	19.29	0.05	9/11/05 14:00
9/11/05 14:30	19.70	0.40	9/11/05 14:30
9/11/05 15:00	19.65	-0.05	9/11/05 15:00
9/11/05 15:30	20.44	0.79	9/11/05 15:30
9/11/05 16:00	20.98	0.55	9/11/05 16:00
9/11/05 16:30	20.51	-0.48	9/11/05 16:30
9/11/05 17:00	19.51	-1.00	9/11/05 17:00
9/11/05 17:30	18.46	-1.05	9/11/05 17:30
9/11/05 18:00	17.70	-0.76	9/11/05 18:00
9/11/05 18:30	17.15	-0.55	9/11/05 18:30
9/11/05 19:00	15.75	-1.40	9/11/05 19:00
9/11/05 19:30	13.91	-1.84	9/11/05 19:30
9/11/05 20:00	12.41	-1.49	9/11/05 20:00
9/11/05 20:30	11.73	-0.68	9/11/05 20:30
9/11/05 21:00	10.91	-0.83	9/11/05 21:00
9/11/05 21:30	10.54	-0.37	9/11/05 21:30
9/11/05 22:00	10.07	-0.47	9/11/05 22:00
9/11/05 22:30	10.35	0.27	9/11/05 22:30
9/11/05 23:00	10.98	0.63	9/11/05 23:00
9/11/05 23:30	16.94	5.96	9/11/05 23:30
9/12/05 0:00	17.65	0.71	9/12/05 0:00
9/12/05 0:30	17.53	-0.12	9/12/05 0:30
9/12/05 1:00	15.63	-1.91	9/12/05 1:00
9/12/05 1:30	12.15	-3.48	9/12/05 1:30
9/12/05 2:00	11.47	-0.68	9/12/05 2:00
9/12/05 2:30	10.66	-0.80	9/12/05 2:30
9/12/05 3:00	9.90	-0.76	9/12/05 3:00
9/12/05 3:30	9.24	-0.66	9/12/05 3:30
9/12/05 4:00	8.72	-0.52	9/12/05 4:00
9/12/05 4:30	8.97	0.25	9/12/05 4:30
9/12/05 5:00	8.79	-0.17	9/12/05 5:00
9/12/05 5:30	8.67	-0.12	9/12/05 5:30
9/12/05 6:00	8.44	-0.22	9/12/05 6:00
9/12/05 6:30	8.27	-0.17	9/12/05 6:30
9/12/05 7:00	8.27	0.00	9/12/05 7:00
9/12/05 7:30	8.24	-0.03	9/12/05 7:30
9/12/05 8:00	9.19	0.94	9/12/05 8:00
9/12/05 8:30	10.56	1.38	9/12/05 8:30
9/12/05 9:00	16.65	6.09	9/12/05 9:00
9/12/05 9:30	20.03	3.38	9/12/05 9:30
9/12/05 10:00	20.94	0.91	9/12/05 10:00
9/12/05 10:30	21.58	0.64	9/12/05 10:30
9/12/05 11:00	21.77	0.19	9/12/05 11:00
9/12/05 11:30	21.03	-0.74	9/12/05 11:30
9/12/05 12:00	21.06	0.02	9/12/05 12:00
9/12/05 12:30	20.67	-0.38	9/12/05 12:30
9/12/05 13:00	21.06	0.38	9/12/05 13:00
9/12/05 13:30	21.46	0.41	9/12/05 13:30
9/12/05 14:00	21.94	0.48	9/12/05 14:00
9/12/05 14:30	21.96	0.02	9/12/05 14:30
9/12/05 15:00	21.17	-0.79	9/12/05 15:00
9/12/05 15:30	20.91	-0.26	9/12/05 15:30
9/12/05 16:00	20.94	0.02	9/12/05 16:00
9/12/05 16:30	20.63	-0.31	9/12/05 16:30
9/12/05 17:00	20.84	0.21	9/12/05 17:00
9/12/05 17:30	20.25	-0.59	9/12/05 17:30
9/12/05 18:00	20.13	-0.12	9/12/05 18:00
9/12/05 18:30	19.84	-0.28	9/12/05 18:30
9/12/05 19:00	18.72	-1.12	9/12/05 19:00
9/12/05 19:30	16.92	-1.81	9/12/05 19:30
9/12/05 20:00	14.48	-2.43	9/12/05 20:00
9/12/05 20:30	13.06	-1.42	9/12/05 20:30

9/12/05 21:00	12.58	-0.48	9/12/05 21:00
9/12/05 21:30	11.95	-0.63	9/12/05 21:30
9/12/05 22:00	11.56	-0.39	9/12/05 22:00
9/12/05 22:30	11.18	-0.39	9/12/05 22:30
9/12/05 23:00	11.01	-0.17	9/12/05 23:00
9/12/05 23:30	11.49	0.49	9/12/05 23:30
9/13/05 0:00	17.70	6.21	9/13/05 0:00
9/13/05 0:30	18.63	0.93	9/13/05 0:30
9/13/05 1:00	18.60	-0.02	9/13/05 1:00
9/13/05 1:30	18.58	-0.02	9/13/05 1:30
9/13/05 2:00	18.58	0.00	9/13/05 2:00
9/13/05 2:30	18.44	-0.14	9/13/05 2:30
9/13/05 3:00	17.63	-0.81	9/13/05 3:00
9/13/05 3:30	11.69	-5.94	9/13/05 3:30
9/13/05 4:00	9.44	-2.25	9/13/05 4:00
9/13/05 4:30	9.19	-0.25	9/13/05 4:30
9/13/05 5:00	8.74	-0.45	9/13/05 5:00
9/13/05 5:30	8.67	-0.07	9/13/05 5:30
9/13/05 6:00	8.07	-0.60	9/13/05 6:00
9/13/05 6:30	7.97	-0.10	9/13/05 6:30
9/13/05 7:00	7.82	-0.15	9/13/05 7:00
9/13/05 7:30	7.92	0.10	9/13/05 7:30
9/13/05 8:00	9.68	1.76	9/13/05 8:00
9/13/05 8:30	11.71	2.03	9/13/05 8:30
9/13/05 9:00	16.96	5.25	9/13/05 9:00
9/13/05 9:30	18.13	1.17	9/13/05 9:30
9/13/05 10:00	16.87	-1.26	9/13/05 10:00
9/13/05 10:30	17.23	0.36	9/13/05 10:30
9/13/05 11:00	17.75	0.52	9/13/05 11:00
9/13/05 11:30	18.10	0.36	9/13/05 11:30
9/13/05 12:00	18.51	0.40	9/13/05 12:00
9/13/05 12:30	19.41	0.90	9/13/05 12:30
9/13/05 13:00	20.41	1.00	9/13/05 13:00
9/13/05 13:30	21.13	0.72	9/13/05 13:30
9/13/05 14:00	21.63	0.50	9/13/05 14:00
9/13/05 14:30	21.25	-0.38	9/13/05 14:30
9/13/05 15:00	20.82	-0.43	9/13/05 15:00
9/13/05 15:30	20.98	0.17	9/13/05 15:30
9/13/05 16:00	21.29	0.31	9/13/05 16:00
9/13/05 16:30	21.01	-0.29	9/13/05 16:30
9/13/05 17:00	20.79	-0.22	9/13/05 17:00
9/13/05 17:30	20.56	-0.24	9/13/05 17:30
9/13/05 18:00	20.32	-0.24	9/13/05 18:00
9/13/05 18:30	19.75	-0.57	9/13/05 18:30
9/13/05 19:00	17.37	-2.38	9/13/05 19:00
9/13/05 19:30	15.53	-1.84	9/13/05 19:30
9/13/05 20:00	14.41	-1.12	9/13/05 20:00
9/13/05 20:30	13.55	-0.86	9/13/05 20:30
9/13/05 21:00	13.52	-0.02	9/13/05 21:00
9/13/05 21:30	13.43	-0.10	9/13/05 21:30
9/13/05 22:00	12.99	-0.43	9/13/05 22:00
9/13/05 22:30	13.74	0.75	9/13/05 22:30
9/13/05 23:00	12.92	-0.82	9/13/05 23:00
9/13/05 23:30	12.22	-0.70	9/13/05 23:30
9/14/05 0:00	12.53	0.32	9/14/05 0:00
9/14/05 0:30	12.58	0.05	9/14/05 0:30
9/14/05 1:00	17.20	4.62	9/14/05 1:00
9/14/05 1:30	18.53	1.33	9/14/05 1:30
9/14/05 2:00	18.65	0.12	9/14/05 2:00
9/14/05 2:30	18.75	0.09	9/14/05 2:30
9/14/05 3:00	18.70	-0.05	9/14/05 3:00
9/14/05 3:30	18.75	0.05	9/14/05 3:30
9/14/05 4:00	18.63	-0.12	9/14/05 4:00
9/14/05 4:30	18.20	-0.43	9/14/05 4:30

9/14/05 5:00	14.19	-4.01	9/14/05 5:00
9/14/05 5:30	9.93	-4.27	9/14/05 5:30
9/14/05 6:00	9.51	-0.42	9/14/05 6:00
9/14/05 6:30	8.47	-1.04	9/14/05 6:30
9/14/05 7:00	8.54	0.07	9/14/05 7:00
9/14/05 7:30	8.64	0.10	9/14/05 7:30
9/14/05 8:00	9.39	0.74	9/14/05 8:00
9/14/05 8:30	11.42	2.03	9/14/05 8:30
9/14/05 9:00	16.44	5.02	9/14/05 9:00
9/14/05 9:30	17.25	0.81	9/14/05 9:30
9/14/05 10:00	19.36	2.12	9/14/05 10:00
9/14/05 10:30	19.01	-0.36	9/14/05 10:30
9/14/05 11:00	19.48	0.48	9/14/05 11:00
9/14/05 11:30	19.56	0.07	9/14/05 11:30
9/14/05 12:00	19.25	-0.31	9/14/05 12:00
9/14/05 12:30	19.39	0.14	9/14/05 12:30
9/14/05 13:00	19.36	-0.02	9/14/05 13:00
9/14/05 13:30	20.44	1.07	9/14/05 13:30
9/14/05 14:00	20.39	-0.05	9/14/05 14:00
9/14/05 14:30	19.75	-0.64	9/14/05 14:30
9/14/05 15:00	19.65	-0.10	9/14/05 15:00
9/14/05 15:30	19.86	0.21	9/14/05 15:30
9/14/05 16:00	20.70	0.83	9/14/05 16:00
9/14/05 16:30	20.15	-0.55	9/14/05 16:30
9/14/05 17:00	20.39	0.24	9/14/05 17:00
9/14/05 17:30	20.22	-0.17	9/14/05 17:30
9/14/05 18:00	19.63	-0.59	9/14/05 18:00
9/14/05 18:30	19.25	-0.38	9/14/05 18:30
9/14/05 19:00	18.44	-0.81	9/14/05 19:00
9/14/05 19:30	17.87	-0.57	9/14/05 19:30
9/14/05 20:00	15.29	-2.57	9/14/05 20:00
9/14/05 20:30	14.22	-1.08	9/14/05 20:30
9/14/05 21:00	13.88	-0.34	9/14/05 21:00
9/14/05 21:30	13.64	-0.24	9/14/05 21:30
9/14/05 22:00	12.24	-1.40	9/14/05 22:00
9/14/05 22:30	11.56	-0.68	9/14/05 22:30
9/14/05 23:00	10.91	-0.66	9/14/05 23:00
9/14/05 23:30	10.27	-0.64	9/14/05 23:30
9/15/05 0:00	10.03	-0.24	9/15/05 0:00
9/15/05 0:30	10.17	0.15	9/15/05 0:30
9/15/05 1:00	9.73	-0.44	9/15/05 1:00
9/15/05 1:30	9.73	0.00	9/15/05 1:30
9/15/05 2:00	11.27	1.54	9/15/05 2:00
9/15/05 2:30	17.44	6.17	9/15/05 2:30
9/15/05 3:00	18.32	0.88	9/15/05 3:00
9/15/05 3:30	18.53	0.21	9/15/05 3:30
9/15/05 4:00	18.60	0.07	9/15/05 4:00
9/15/05 4:30	18.56	-0.05	9/15/05 4:30
9/15/05 5:00	18.49	-0.07	9/15/05 5:00
9/15/05 5:30	18.06	-0.43	9/15/05 5:30
9/15/05 6:00	13.52	-4.53	9/15/05 6:00
9/15/05 6:30	12.53	-0.99	9/15/05 6:30
9/15/05 7:00	11.76	-0.78	9/15/05 7:00
9/15/05 7:30	12.29	0.53	9/15/05 7:30
9/15/05 8:00	12.00	-0.29	9/15/05 8:00
9/15/05 8:30	15.39	3.39	9/15/05 8:30
9/15/05 9:00	19.98	4.59	9/15/05 9:00
9/15/05 9:30	19.06	-0.93	9/15/05 9:30
9/15/05 10:00	19.27	0.21	9/15/05 10:00
9/15/05 10:30	17.65	-1.62	9/15/05 10:30
9/15/05 11:00	17.34	-0.31	9/15/05 11:00
9/15/05 11:30	18.01	0.67	9/15/05 11:30
9/15/05 12:00	18.20	0.19	9/15/05 12:00
9/15/05 12:30	18.60	0.40	9/15/05 12:30

9/15/05 13:00	18.89	0.28	9/15/05 13:00
9/15/05 13:30	18.49	-0.40	9/15/05 13:30
9/15/05 14:00	18.10	-0.38	9/15/05 14:00
9/15/05 14:30	18.60	0.50	9/15/05 14:30
9/15/05 15:00	18.75	0.14	9/15/05 15:00
9/15/05 15:30	18.27	-0.48	9/15/05 15:30
9/15/05 16:00	18.51	0.24	9/15/05 16:00
9/15/05 16:30	19.15	0.64	9/15/05 16:30
9/15/05 17:00	18.96	-0.19	9/15/05 17:00
9/15/05 17:30	18.96	0.00	9/15/05 17:30
9/15/05 18:00	18.39	-0.57	9/15/05 18:00
9/15/05 18:30	16.75	-1.64	9/15/05 18:30
9/15/05 19:00	14.67	-2.08	9/15/05 19:00
9/15/05 19:30	12.90	-1.78	9/15/05 19:30
9/15/05 20:00	11.59	-1.31	9/15/05 20:00
9/15/05 20:30	10.71	-0.88	9/15/05 20:30
9/15/05 21:00	10.00	-0.71	9/15/05 21:00
9/15/05 21:30	9.53	-0.47	9/15/05 21:30
9/15/05 22:00	8.97	-0.57	9/15/05 22:00
9/15/05 22:30	8.72	-0.25	9/15/05 22:30
9/15/05 23:00	8.74	0.02	9/15/05 23:00
9/15/05 23:30	8.47	-0.27	9/15/05 23:30
9/16/05 0:00	8.34	-0.12	9/16/05 0:00
9/16/05 0:30	7.77	-0.57	9/16/05 0:30
9/16/05 1:00	7.57	-0.20	9/16/05 1:00
9/16/05 1:30	8.02	0.45	9/16/05 1:30
9/16/05 2:00	7.80	-0.23	9/16/05 2:00
9/16/05 2:30	8.44	0.65	9/16/05 2:30
9/16/05 3:00	9.48	1.04	9/16/05 3:00
9/16/05 3:30	16.06	6.57	9/16/05 3:30
9/16/05 4:00	16.32	0.26	9/16/05 4:00
9/16/05 4:30	16.44	0.12	9/16/05 4:30
9/16/05 5:00	16.51	0.07	9/16/05 5:00
9/16/05 5:30	16.63	0.12	9/16/05 5:30
9/16/05 6:00	16.61	-0.02	9/16/05 6:00
9/16/05 6:30	16.49	-0.12	9/16/05 6:30
9/16/05 7:00	16.15	-0.33	9/16/05 7:00
9/16/05 7:30	12.12	-4.03	9/16/05 7:30
9/16/05 8:00	11.03	-1.09	9/16/05 8:00
9/16/05 8:30	11.32	0.29	9/16/05 8:30
9/16/05 9:00	11.59	0.27	9/16/05 9:00
9/16/05 9:30	12.56	0.97	9/16/05 9:30
9/16/05 10:00	12.97	0.41	9/16/05 10:00
9/16/05 10:30	13.26	0.29	9/16/05 10:30
9/16/05 11:00	15.58	2.32	9/16/05 11:00
9/16/05 11:30	17.65	2.07	9/16/05 11:30
9/16/05 12:00	18.30	0.64	9/16/05 12:00
9/16/05 12:30	18.56	0.26	9/16/05 12:30
9/16/05 13:00	19.13	0.57	9/16/05 13:00
9/16/05 13:30	19.48	0.36	9/16/05 13:30
9/16/05 14:00	20.56	1.07	9/16/05 14:00
9/16/05 14:30	20.34	-0.21	9/16/05 14:30
9/16/05 15:00	19.96	-0.38	9/16/05 15:00
9/16/05 15:30	19.79	-0.17	9/16/05 15:30
9/16/05 16:00	20.13	0.33	9/16/05 16:00
9/16/05 16:30	18.89	-1.24	9/16/05 16:30
9/16/05 17:00	17.80	-1.09	9/16/05 17:00
9/16/05 17:30	16.51	-1.28	9/16/05 17:30
9/16/05 18:00	16.46	-0.05	9/16/05 18:00
9/16/05 18:30	16.39	-0.07	9/16/05 18:30
9/16/05 19:00	16.23	-0.17	9/16/05 19:00
9/16/05 19:30	14.94	-1.29	9/16/05 19:30
9/16/05 20:00	12.41	-2.52	9/16/05 20:00
9/16/05 20:30	12.12	-0.29	9/16/05 20:30

9/16/05 21:00	11.71	-0.41	9/16/05 21:00
9/16/05 21:30	11.88	0.17	9/16/05 21:30
9/16/05 22:00	11.90	0.02	9/16/05 22:00
9/16/05 22:30	11.98	0.07	9/16/05 22:30
9/16/05 23:00	11.93	-0.05	9/16/05 23:00
9/16/05 23:30	11.49	-0.44	9/16/05 23:30
9/17/05 0:00	11.47	-0.02	9/17/05 0:00
9/17/05 0:30	11.32	-0.15	9/17/05 0:30
9/17/05 1:00	10.93	-0.39	9/17/05 1:00
9/17/05 1:30	10.74	-0.20	9/17/05 1:30
9/17/05 2:00	10.37	-0.37	9/17/05 2:00
9/17/05 2:30	10.17	-0.20	9/17/05 2:30
9/17/05 3:00	10.07	-0.10	9/17/05 3:00
9/17/05 3:30	10.12	0.05	9/17/05 3:30
9/17/05 4:00	13.79	3.66	9/17/05 4:00
9/17/05 4:30	16.34	2.56	9/17/05 4:30
9/17/05 5:00	16.49	0.14	9/17/05 5:00
9/17/05 5:30	16.56	0.07	9/17/05 5:30
9/17/05 6:00	16.65	0.10	9/17/05 6:00
9/17/05 6:30	16.56	-0.10	9/17/05 6:30
9/17/05 7:00	16.46	-0.10	9/17/05 7:00
9/17/05 7:30	16.37	-0.09	9/17/05 7:30
9/17/05 8:00	16.13	-0.24	9/17/05 8:00
9/17/05 8:30	14.22	-1.91	9/17/05 8:30
9/17/05 9:00	12.48	-1.73	9/17/05 9:00
9/17/05 9:30	12.02	-0.46	9/17/05 9:30
9/17/05 10:00	12.32	0.29	9/17/05 10:00
9/17/05 10:30	13.09	0.77	9/17/05 10:30
9/17/05 11:00	13.38	0.29	9/17/05 11:00
9/17/05 11:30	13.81	0.43	9/17/05 11:30
9/17/05 12:00	14.74	0.93	9/17/05 12:00
9/17/05 12:30	14.89	0.14	9/17/05 12:30
9/17/05 13:00	16.96	2.07	9/17/05 13:00
9/17/05 13:30	17.39	0.43	9/17/05 13:30
9/17/05 14:00	17.42	0.02	9/17/05 14:00
9/17/05 14:30	17.27	-0.14	9/17/05 14:30
9/17/05 15:00	16.99	-0.28	9/17/05 15:00
9/17/05 15:30	16.82	-0.17	9/17/05 15:30
9/17/05 16:00	16.89	0.07	9/17/05 16:00
9/17/05 16:30	17.20	0.31	9/17/05 16:30
9/17/05 17:00	19.01	1.81	9/17/05 17:00
9/17/05 17:30	18.67	-0.33	9/17/05 17:30
9/17/05 18:00	17.03	-1.64	9/17/05 18:00
9/17/05 18:30	16.65	-0.38	9/17/05 18:30
9/17/05 19:00	16.49	-0.17	9/17/05 19:00
9/17/05 19:30	16.42	-0.07	9/17/05 19:30
9/17/05 20:00	16.25	-0.17	9/17/05 20:00
9/17/05 20:30	15.60	-0.64	9/17/05 20:30
9/17/05 21:00	12.63	-2.97	9/17/05 21:00
9/17/05 21:30	11.54	-1.09	9/17/05 21:30
9/17/05 22:00	10.59	-0.95	9/17/05 22:00
9/17/05 22:30	10.05	-0.54	9/17/05 22:30
9/17/05 23:00	9.26	-0.79	9/17/05 23:00
9/17/05 23:30	8.84	-0.42	9/17/05 23:30
9/18/05 0:00	8.27	-0.57	9/18/05 0:00
9/18/05 0:30	7.44	-0.83	9/18/05 0:30
9/18/05 1:00	7.12	-0.33	9/18/05 1:00
9/18/05 1:30	7.84	0.73	9/18/05 1:30
9/18/05 2:00	7.17	-0.68	9/18/05 2:00
9/18/05 2:30	7.54	0.38	9/18/05 2:30
9/18/05 3:00	7.29	-0.25	9/18/05 3:00
9/18/05 3:30	7.27	-0.03	9/18/05 3:30
9/18/05 4:00	6.91	-0.35	9/18/05 4:00
9/18/05 4:30	6.97	0.05	9/18/05 4:30

9/18/05 5:00	14.84	7.88	9/18/05 5:00
9/18/05 5:30	15.56	0.72	9/18/05 5:30
9/18/05 6:00	15.80	0.24	9/18/05 6:00
9/18/05 6:30	15.91	0.12	9/18/05 6:30
9/18/05 7:00	15.89	-0.02	9/18/05 7:00
9/18/05 7:30	15.68	-0.22	9/18/05 7:30
9/18/05 8:00	15.46	-0.21	9/18/05 8:00
9/18/05 8:30	15.27	-0.19	9/18/05 8:30
9/18/05 9:00	15.01	-0.26	9/18/05 9:00
9/18/05 9:30	15.01	0.00	9/18/05 9:30
9/18/05 10:00	12.87	-2.14	9/18/05 10:00
9/18/05 10:30	13.23	0.36	9/18/05 10:30
9/18/05 11:00	16.70	3.47	9/18/05 11:00
9/18/05 11:30	17.72	1.02	9/18/05 11:30
9/18/05 12:00	18.18	0.45	9/18/05 12:00
9/18/05 12:30	19.48	1.31	9/18/05 12:30
9/18/05 13:00	20.03	0.55	9/18/05 13:00
9/18/05 13:30	19.86	-0.17	9/18/05 13:30
9/18/05 14:00	19.98	0.12	9/18/05 14:00
9/18/05 14:30	19.36	-0.62	9/18/05 14:30
9/18/05 15:00	18.82	-0.55	9/18/05 15:00
9/18/05 15:30	18.46	-0.36	9/18/05 15:30
9/18/05 16:00	18.18	-0.28	9/18/05 16:00
9/18/05 16:30	19.36	1.19	9/18/05 16:30
9/18/05 17:00	18.82	-0.55	9/18/05 17:00
9/18/05 17:30	18.08	-0.74	9/18/05 17:30
9/18/05 18:00	16.06	-2.02	9/18/05 18:00
9/18/05 18:30	16.13	0.07	9/18/05 18:30
9/18/05 19:00	16.37	0.24	9/18/05 19:00
9/18/05 19:30	16.37	0.00	9/18/05 19:30
9/18/05 20:00	16.30	-0.07	9/18/05 20:00
9/18/05 20:30	16.27	-0.02	9/18/05 20:30
9/18/05 21:00	16.37	0.10	9/18/05 21:00
9/18/05 21:30	16.51	0.14	9/18/05 21:30
9/18/05 22:00	16.53	0.02	9/18/05 22:00
9/18/05 22:30	12.34	-4.19	9/18/05 22:30
9/18/05 23:00	10.30	-2.04	9/18/05 23:00
9/18/05 23:30	9.29	-1.01	9/18/05 23:30
9/19/05 0:00	8.62	-0.67	9/19/05 0:00
9/19/05 0:30	7.82	-0.80	9/19/05 0:30
9/19/05 1:00	7.49	-0.33	9/19/05 1:00
9/19/05 1:30	6.69	-0.81	9/19/05 1:30
9/19/05 2:00	6.69	0.00	9/19/05 2:00
9/19/05 2:30	6.08	-0.61	9/19/05 2:30
9/19/05 3:00	6.00	-0.08	9/19/05 3:00
9/19/05 3:30	6.00	0.00	9/19/05 3:30
9/19/05 4:00	5.62	-0.38	9/19/05 4:00
9/19/05 4:30	5.57	-0.05	9/19/05 4:30
9/19/05 5:00	5.49	-0.08	9/19/05 5:00
9/19/05 5:30	5.41	-0.08	9/19/05 5:30
9/19/05 6:00	7.14	1.73	9/19/05 6:00
9/19/05 6:30	14.91	7.77	9/19/05 6:30
9/19/05 7:00	15.46	0.55	9/19/05 7:00
9/19/05 7:30	15.51	0.05	9/19/05 7:30
9/19/05 8:00	15.32	-0.19	9/19/05 8:00
9/19/05 8:30	15.10	-0.22	9/19/05 8:30
9/19/05 9:00	14.79	-0.31	9/19/05 9:00
9/19/05 9:30	15.48	0.69	9/19/05 9:30
9/19/05 10:00	13.04	-2.44	9/19/05 10:00
9/19/05 10:30	14.15	1.11	9/19/05 10:30
9/19/05 11:00	18.94	4.79	9/19/05 11:00
9/19/05 11:30	19.15	0.21	9/19/05 11:30
9/19/05 12:00	19.86	0.71	9/19/05 12:00
9/19/05 12:30	20.58	0.71	9/19/05 12:30

9/19/05 13:00	21.39	0.81	9/19/05 13:00
9/19/05 13:30	21.70	0.31	9/19/05 13:30
9/19/05 14:00	21.96	0.26	9/19/05 14:00
9/19/05 14:30	20.91	-1.05	9/19/05 14:30
9/19/05 15:00	20.77	-0.14	9/19/05 15:00
9/19/05 15:30	20.56	-0.22	9/19/05 15:30
9/19/05 16:00	20.82	0.26	9/19/05 16:00
9/19/05 16:30	20.94	0.12	9/19/05 16:30
9/19/05 17:00	20.72	-0.21	9/19/05 17:00
9/19/05 17:30	20.06	-0.67	9/19/05 17:30
9/19/05 18:00	19.41	-0.64	9/19/05 18:00
9/19/05 18:30	16.44	-2.97	9/19/05 18:30
9/19/05 19:00	16.37	-0.07	9/19/05 19:00
9/19/05 19:30	16.37	0.00	9/19/05 19:30
9/19/05 20:00	16.42	0.05	9/19/05 20:00
9/19/05 20:30	16.46	0.05	9/19/05 20:30
9/19/05 21:00	16.46	0.00	9/19/05 21:00
9/19/05 21:30	16.53	0.07	9/19/05 21:30
9/19/05 22:00	16.70	0.17	9/19/05 22:00
9/19/05 22:30	15.08	-1.62	9/19/05 22:30
9/19/05 23:00	11.88	-3.20	9/19/05 23:00
9/19/05 23:30	11.52	-0.36	9/19/05 23:30
9/20/05 0:00	11.03	-0.49	9/20/05 0:00
9/20/05 0:30	10.93	-0.10	9/20/05 0:30
9/20/05 1:00	10.39	-0.54	9/20/05 1:00
9/20/05 1:30	11.37	0.98	9/20/05 1:30
9/20/05 2:00	10.96	-0.41	9/20/05 2:00
9/20/05 2:30	10.22	-0.73	9/20/05 2:30
9/20/05 3:00	9.56	-0.66	9/20/05 3:00
9/20/05 3:30	8.32	-1.24	9/20/05 3:30
9/20/05 4:00	7.32	-1.00	9/20/05 4:00
9/20/05 4:30	6.86	-0.45	9/20/05 4:30
9/20/05 5:00	6.26	-0.61	9/20/05 5:00
9/20/05 5:30	6.05	-0.20	9/20/05 5:30
9/20/05 6:00	5.59	-0.46	9/20/05 6:00
9/20/05 6:30	5.26	-0.33	9/20/05 6:30
9/20/05 7:00	5.97	0.72	9/20/05 7:00
9/20/05 7:30	7.74	1.77	9/20/05 7:30
9/20/05 8:00	15.06	7.31	9/20/05 8:00
9/20/05 8:30	15.27	0.22	9/20/05 8:30
9/20/05 9:00	15.48	0.21	9/20/05 9:00
9/20/05 9:30	15.65	0.17	9/20/05 9:30
9/20/05 10:00	14.22	-1.43	9/20/05 10:00
9/20/05 10:30	15.15	0.93	9/20/05 10:30
9/20/05 11:00	17.34	2.19	9/20/05 11:00
9/20/05 11:30	17.53	0.19	9/20/05 11:30
9/20/05 12:00	17.63	0.09	9/20/05 12:00
9/20/05 12:30	18.37	0.74	9/20/05 12:30
9/20/05 13:00	19.01	0.64	9/20/05 13:00
9/20/05 13:30	19.84	0.83	9/20/05 13:30
9/20/05 14:00	19.32	-0.52	9/20/05 14:00
9/20/05 14:30	19.44	0.12	9/20/05 14:30
9/20/05 15:00	19.63	0.19	9/20/05 15:00
9/20/05 15:30	19.44	-0.19	9/20/05 15:30
9/20/05 16:00	19.51	0.07	9/20/05 16:00
9/20/05 16:30	19.63	0.12	9/20/05 16:30
9/20/05 17:00	19.29	-0.33	9/20/05 17:00
9/20/05 17:30	18.96	-0.33	9/20/05 17:30
9/20/05 18:00	18.53	-0.43	9/20/05 18:00
9/20/05 18:30	18.08	-0.45	9/20/05 18:30
9/20/05 19:00	16.06	-2.02	9/20/05 19:00
9/20/05 19:30	16.08	0.02	9/20/05 19:30
9/20/05 20:00	16.06	-0.02	9/20/05 20:00
9/20/05 20:30	16.11	0.05	9/20/05 20:30

9/20/05 21:00	16.27	0.17	9/20/05 21:00
9/20/05 21:30	16.20	-0.07	9/20/05 21:30
9/20/05 22:00	16.25	0.05	9/20/05 22:00
9/20/05 22:30	16.49	0.24	9/20/05 22:30
9/20/05 23:00	15.96	-0.52	9/20/05 23:00
9/20/05 23:30	9.85	-6.11	9/20/05 23:30
9/21/05 0:00	8.54	-1.31	9/21/05 0:00
9/21/05 0:30	7.99	-0.55	9/21/05 0:30
9/21/05 1:00	6.69	-1.31	9/21/05 1:00
9/21/05 1:30	6.76	0.08	9/21/05 1:30
9/21/05 2:00	6.18	-0.58	9/21/05 2:00
9/21/05 2:30	4.87	-1.31	9/21/05 2:30
9/21/05 3:00	4.61	-0.26	9/21/05 3:00
9/21/05 3:30	4.40	-0.21	9/21/05 3:30
9/21/05 4:00	4.14	-0.26	9/21/05 4:00
9/21/05 4:30	3.62	-0.52	9/21/05 4:30
9/21/05 5:00	3.06	-0.55	9/21/05 5:00
9/21/05 5:30	2.80	-0.27	9/21/05 5:30
9/21/05 6:00	2.72	-0.08	9/21/05 6:00
9/21/05 6:30	2.77	0.05	9/21/05 6:30
9/21/05 7:00	2.05	-0.72	9/21/05 7:00
9/21/05 7:30	2.98	0.94	9/21/05 7:30
9/21/05 8:00	6.08	3.09	9/21/05 8:00
9/21/05 8:30	11.22	5.15	9/21/05 8:30
9/21/05 9:00	14.51	3.28	9/21/05 9:00
9/21/05 9:30	15.18	0.67	9/21/05 9:30
9/21/05 10:00	12.17	-3.00	9/21/05 10:00
9/21/05 10:30	13.38	1.21	9/21/05 10:30
9/21/05 11:00	16.92	3.54	9/21/05 11:00
9/21/05 11:30	17.01	0.10	9/21/05 11:30
9/21/05 12:00	17.70	0.69	9/21/05 12:00
9/21/05 12:30	18.65	0.95	9/21/05 12:30
9/21/05 13:00	19.56	0.90	9/21/05 13:00
9/21/05 13:30	20.06	0.50	9/21/05 13:30
9/21/05 14:00	20.27	0.21	9/21/05 14:00
9/21/05 14:30	19.82	-0.45	9/21/05 14:30
9/21/05 15:00	20.01	0.19	9/21/05 15:00
9/21/05 15:30	19.91	-0.09	9/21/05 15:30
9/21/05 16:00	19.98	0.07	9/21/05 16:00
9/21/05 16:30	19.72	-0.26	9/21/05 16:30
9/21/05 17:00	19.70	-0.02	9/21/05 17:00
9/21/05 17:30	19.79	0.09	9/21/05 17:30
9/21/05 18:00	18.99	-0.81	9/21/05 18:00
9/21/05 18:30	18.46	-0.52	9/21/05 18:30
9/21/05 19:00	16.92	-1.55	9/21/05 19:00
9/21/05 19:30	15.29	-1.62	9/21/05 19:30
9/21/05 20:00	15.37	0.07	9/21/05 20:00
9/21/05 20:30	15.39	0.02	9/21/05 20:30
9/21/05 21:00	15.34	-0.05	9/21/05 21:00
9/21/05 21:30	15.51	0.17	9/21/05 21:30
9/21/05 22:00	15.48	-0.02	9/21/05 22:00
9/21/05 22:30	15.58	0.10	9/21/05 22:30
9/21/05 23:00	15.80	0.21	9/21/05 23:00
9/21/05 23:30	16.08	0.29	9/21/05 23:30
9/22/05 0:00	16.39	0.31	9/22/05 0:00
9/22/05 0:30	16.08	-0.31	9/22/05 0:30
9/22/05 1:00	10.83	-5.25	9/22/05 1:00
9/22/05 1:30	9.95	-0.88	9/22/05 1:30
9/22/05 2:00	9.71	-0.25	9/22/05 2:00
9/22/05 2:30	10.15	0.44	9/22/05 2:30
9/22/05 3:00	9.58	-0.57	9/22/05 3:00
9/22/05 3:30	8.02	-1.56	9/22/05 3:30
9/22/05 4:00	6.51	-1.51	9/22/05 4:00
9/22/05 4:30	5.46	-1.05	9/22/05 4:30

9/22/05 5:00	5.00	-0.46	9/22/05 5:00
9/22/05 5:30	4.74	-0.26	9/22/05 5:30
9/22/05 6:00	3.80	-0.94	9/22/05 6:00
9/22/05 6:30	3.78	-0.03	9/22/05 6:30
9/22/05 7:00	3.38	-0.39	9/22/05 7:00
9/22/05 7:30	4.14	0.76	9/22/05 7:30
9/22/05 8:00	7.52	3.38	9/22/05 8:00
9/22/05 8:30	10.64	3.12	9/22/05 8:30
9/22/05 9:00	13.47	2.84	9/22/05 9:00
9/22/05 9:30	15.18	1.70	9/22/05 9:30
9/22/05 10:00	12.02	-3.15	9/22/05 10:00
9/22/05 10:30	12.44	0.41	9/22/05 10:30
9/22/05 11:00	16.65	4.22	9/22/05 11:00
9/22/05 11:30	15.70	-0.95	9/22/05 11:30
9/22/05 12:00	16.39	0.69	9/22/05 12:00
9/22/05 12:30	16.25	-0.14	9/22/05 12:30
9/22/05 13:00	16.73	0.48	9/22/05 13:00
9/22/05 13:30	17.18	0.45	9/22/05 13:30
9/22/05 14:00	17.49	0.31	9/22/05 14:00
9/22/05 14:30	18.32	0.83	9/22/05 14:30
9/22/05 15:00	18.10	-0.21	9/22/05 15:00
9/22/05 15:30	18.41	0.31	9/22/05 15:30
9/22/05 16:00	18.96	0.55	9/22/05 16:00
9/22/05 16:30	18.67	-0.29	9/22/05 16:30
9/22/05 17:00	17.92	-0.76	9/22/05 17:00
9/22/05 17:30	17.72	-0.19	9/22/05 17:30
9/22/05 18:00	16.80	-0.93	9/22/05 18:00
9/22/05 18:30	15.63	-1.17	9/22/05 18:30
9/22/05 19:00	15.25	-0.38	9/22/05 19:00
9/22/05 19:30	14.58	-0.67	9/22/05 19:30
9/22/05 20:00	14.55	-0.02	9/22/05 20:00
9/22/05 20:30	14.70	0.14	9/22/05 20:30
9/22/05 21:00	14.67	-0.02	9/22/05 21:00
9/22/05 21:30	14.70	0.02	9/22/05 21:30
9/22/05 22:00	14.67	-0.02	9/22/05 22:00
9/22/05 22:30	14.89	0.21	9/22/05 22:30
9/22/05 23:00	15.08	0.19	9/22/05 23:00
9/22/05 23:30	15.37	0.29	9/22/05 23:30
9/23/05 0:00	15.41	0.05	9/23/05 0:00
9/23/05 0:30	11.88	-3.53	9/23/05 0:30
9/23/05 1:00	9.90	-1.98	9/23/05 1:00
9/23/05 1:30	9.53	-0.37	9/23/05 1:30
9/23/05 2:00	8.72	-0.82	9/23/05 2:00
9/23/05 2:30	8.49	-0.22	9/23/05 2:30
9/23/05 3:00	7.07	-1.43	9/23/05 3:00
9/23/05 3:30	6.26	-0.81	9/23/05 3:30
9/23/05 4:00	5.77	-0.49	9/23/05 4:00
9/23/05 4:30	5.23	-0.54	9/23/05 4:30
9/23/05 5:00	4.64	-0.59	9/23/05 5:00
9/23/05 5:30	4.43	-0.21	9/23/05 5:30
9/23/05 6:00	3.93	-0.50	9/23/05 6:00
9/23/05 6:30	3.70	-0.24	9/23/05 6:30
9/23/05 7:00	3.43	-0.26	9/23/05 7:00
9/23/05 7:30	3.43	0.00	9/23/05 7:30
9/23/05 8:00	5.92	2.49	9/23/05 8:00
9/23/05 8:30	9.46	3.54	9/23/05 8:30
9/23/05 9:00	13.38	3.92	9/23/05 9:00
9/23/05 9:30	15.51	2.13	9/23/05 9:30
9/23/05 10:00	12.94	-2.56	9/23/05 10:00
9/23/05 10:30	13.14	0.19	9/23/05 10:30
9/23/05 11:00	18.08	4.94	9/23/05 11:00
9/23/05 11:30	17.63	-0.45	9/23/05 11:30
9/23/05 12:00	17.46	-0.17	9/23/05 12:00
9/23/05 12:30	18.22	0.76	9/23/05 12:30

9/23/05 13:00	19.25	1.02	9/23/05 13:00
9/23/05 13:30	19.60	0.36	9/23/05 13:30
9/23/05 14:00	19.48	-0.12	9/23/05 14:00
9/23/05 14:30	18.75	-0.74	9/23/05 14:30
9/23/05 15:00	18.58	-0.17	9/23/05 15:00
9/23/05 15:30	18.34	-0.24	9/23/05 15:30
9/23/05 16:00	18.58	0.24	9/23/05 16:00
9/23/05 16:30	18.39	-0.19	9/23/05 16:30
9/23/05 17:00	18.10	-0.28	9/23/05 17:00
9/23/05 17:30	17.58	-0.52	9/23/05 17:30
9/23/05 18:00	17.25	-0.33	9/23/05 18:00
9/23/05 18:30	16.15	-1.10	9/23/05 18:30
9/23/05 19:00	13.71	-2.44	9/23/05 19:00
9/23/05 19:30	12.10	-1.62	9/23/05 19:30
9/23/05 20:00	10.12	-1.97	9/23/05 20:00
9/23/05 20:30	9.44	-0.69	9/23/05 20:30
9/23/05 21:00	14.07	4.64	9/23/05 21:00
9/23/05 21:30	14.39	0.31	9/23/05 21:30
9/23/05 22:00	14.31	-0.07	9/23/05 22:00
9/23/05 22:30	14.51	0.19	9/23/05 22:30
9/23/05 23:00	14.63	0.12	9/23/05 23:00
9/23/05 23:30	14.86	0.24	9/23/05 23:30
9/24/05 0:00	15.03	0.17	9/24/05 0:00
9/24/05 0:30	15.15	0.12	9/24/05 0:30
9/24/05 1:00	12.24	-2.91	9/24/05 1:00
9/24/05 1:30	6.00	-6.24	9/24/05 1:30
9/24/05 2:00	5.10	-0.90	9/24/05 2:00
9/24/05 2:30	4.27	-0.83	9/24/05 2:30
9/24/05 3:00	3.48	-0.79	9/24/05 3:00
9/24/05 3:30	2.58	-0.90	9/24/05 3:30
9/24/05 4:00	2.21	-0.38	9/24/05 4:00
9/24/05 4:30	1.99	-0.22	9/24/05 4:30
9/24/05 5:00	1.53	-0.46	9/24/05 5:00
9/24/05 5:30	1.10	-0.44	9/24/05 5:30
9/24/05 6:00	1.18	0.08	9/24/05 6:00
9/24/05 6:30	0.93	-0.25	9/24/05 6:30
9/24/05 7:00	0.85	-0.08	9/24/05 7:00
9/24/05 7:30	0.91	0.06	9/24/05 7:30
9/24/05 8:00	2.90	2.00	9/24/05 8:00
9/24/05 8:30	7.37	4.47	9/24/05 8:30
9/24/05 9:00	10.93	3.56	9/24/05 9:00
9/24/05 9:30	13.35	2.42	9/24/05 9:30
9/24/05 10:00	10.10	-3.25	9/24/05 10:00
9/24/05 10:30	10.61	0.51	9/24/05 10:30
9/24/05 11:00	15.68	5.06	9/24/05 11:00
9/24/05 11:30	16.49	0.81	9/24/05 11:30
9/24/05 12:00	16.27	-0.22	9/24/05 12:00
9/24/05 12:30	17.15	0.88	9/24/05 12:30
9/24/05 13:00	18.08	0.93	9/24/05 13:00
9/24/05 13:30	18.06	-0.02	9/24/05 13:30
9/24/05 14:00	18.18	0.12	9/24/05 14:00
9/24/05 14:30	17.15	-1.02	9/24/05 14:30
9/24/05 15:00	17.63	0.48	9/24/05 15:00
9/24/05 15:30	18.39	0.76	9/24/05 15:30
9/24/05 16:00	17.92	-0.47	9/24/05 16:00
9/24/05 16:30	18.49	0.57	9/24/05 16:30
9/24/05 17:00	18.27	-0.21	9/24/05 17:00
9/24/05 17:30	17.80	-0.48	9/24/05 17:30
9/24/05 18:00	18.18	0.38	9/24/05 18:00
9/24/05 18:30	17.60	-0.57	9/24/05 18:30
9/24/05 19:00	15.65	-1.95	9/24/05 19:00
9/24/05 19:30	12.70	-2.95	9/24/05 19:30
9/24/05 20:00	11.39	-1.31	9/24/05 20:00
9/24/05 20:30	9.76	-1.64	9/24/05 20:30

9/24/05 21:00	10.07	0.32	9/24/05 21:00
9/24/05 21:30	7.54	-2.53	9/24/05 21:30
9/24/05 22:00	7.44	-0.10	9/24/05 22:00
9/24/05 22:30	7.39	-0.05	9/24/05 22:30
9/24/05 23:00	13.86	6.46	9/24/05 23:00
9/24/05 23:30	14.58	0.72	9/24/05 23:30
9/25/05 0:00	10.49	-4.09	9/25/05 0:00
9/25/05 0:30	7.34	-3.15	9/25/05 0:30
9/25/05 1:00	6.18	-1.16	9/25/05 1:00
9/25/05 1:30	5.02	-1.15	9/25/05 1:30
9/25/05 2:00	4.71	-0.31	9/25/05 2:00
9/25/05 2:30	4.30	-0.42	9/25/05 2:30
9/25/05 3:00	3.59	-0.71	9/25/05 3:00
9/25/05 3:30	3.46	-0.13	9/25/05 3:30
9/25/05 4:00	3.09	-0.37	9/25/05 4:00
9/25/05 4:30	2.77	-0.32	9/25/05 4:30
9/25/05 5:00	2.77	0.00	9/25/05 5:00
9/25/05 5:30	2.40	-0.37	9/25/05 5:30
9/25/05 6:00	2.05	-0.35	9/25/05 6:00
9/25/05 6:30	2.15	0.11	9/25/05 6:30
9/25/05 7:00	1.72	-0.43	9/25/05 7:00
9/25/05 7:30	2.13	0.40	9/25/05 7:30
9/25/05 8:00	4.06	1.94	9/25/05 8:00
9/25/05 8:30	8.15	4.08	9/25/05 8:30
9/25/05 9:00	11.98	3.83	9/25/05 9:00
9/25/05 9:30	14.15	2.17	9/25/05 9:30
9/25/05 10:00	10.96	-3.19	9/25/05 10:00
9/25/05 10:30	11.73	0.78	9/25/05 10:30
9/25/05 11:00	17.70	5.97	9/25/05 11:00
9/25/05 11:30	18.82	1.12	9/25/05 11:30
9/25/05 12:00	18.96	0.14	9/25/05 12:00
9/25/05 12:30	19.60	0.64	9/25/05 12:30
9/25/05 13:00	19.72	0.12	9/25/05 13:00
9/25/05 13:30	20.08	0.36	9/25/05 13:30
9/25/05 14:00	19.77	-0.31	9/25/05 14:00
9/25/05 14:30	18.22	-1.55	9/25/05 14:30
9/25/05 15:00	18.27	0.05	9/25/05 15:00
9/25/05 15:30	18.84	0.57	9/25/05 15:30
9/25/05 16:00	19.15	0.31	9/25/05 16:00
9/25/05 16:30	19.27	0.12	9/25/05 16:30
9/25/05 17:00	20.15	0.88	9/25/05 17:00
9/25/05 17:30	19.17	-0.98	9/25/05 17:30
9/25/05 18:00	18.15	-1.02	9/25/05 18:00
9/25/05 18:30	16.25	-1.90	9/25/05 18:30
9/25/05 19:00	14.29	-1.96	9/25/05 19:00
9/25/05 19:30	12.17	-2.12	9/25/05 19:30
9/25/05 20:00	11.18	-1.00	9/25/05 20:00
9/25/05 20:30	9.98	-1.20	9/25/05 20:30
9/25/05 21:00	8.67	-1.31	9/25/05 21:00
9/25/05 21:30	7.80	-0.87	9/25/05 21:30
9/25/05 22:00	7.39	-0.40	9/25/05 22:00
9/25/05 22:30	6.74	-0.66	9/25/05 22:30
9/25/05 23:00	6.41	-0.33	9/25/05 23:00
9/25/05 23:30	6.48	0.08	9/25/05 23:30
9/26/05 0:00	5.77	-0.71	9/26/05 0:00
9/26/05 0:30	5.41	-0.36	9/26/05 0:30
9/26/05 1:00	5.05	-0.36	9/26/05 1:00
9/26/05 1:30	4.87	-0.18	9/26/05 1:30
9/26/05 2:00	4.87	0.00	9/26/05 2:00
9/26/05 2:30	4.53	-0.34	9/26/05 2:30
9/26/05 3:00	4.27	-0.26	9/26/05 3:00
9/26/05 3:30	4.22	-0.05	9/26/05 3:30
9/26/05 4:00	3.72	-0.50	9/26/05 4:00
9/26/05 4:30	3.33	-0.39	9/26/05 4:30

9/26/05 5:00	3.35	0.03	9/26/05 5:00
9/26/05 5:30	3.06	-0.29	9/26/05 5:30
9/26/05 6:00	2.77	-0.29	9/26/05 6:00
9/26/05 6:30	2.93	0.16	9/26/05 6:30
9/26/05 7:00	2.56	-0.37	9/26/05 7:00
9/26/05 7:30	2.96	0.40	9/26/05 7:30
9/26/05 8:00	4.64	1.68	9/26/05 8:00
9/26/05 8:30	8.92	4.28	9/26/05 8:30
9/26/05 9:00	13.19	4.27	9/26/05 9:00
9/26/05 9:30	14.31	1.13	9/26/05 9:30
9/26/05 10:00	11.54	-2.77	9/26/05 10:00
9/26/05 10:30	12.34	0.80	9/26/05 10:30
9/26/05 11:00	18.58	6.24	9/26/05 11:00
9/26/05 11:30	20.29	1.71	9/26/05 11:30
9/26/05 12:00	21.17	0.88	9/26/05 12:00
9/26/05 12:30	21.37	0.19	9/26/05 12:30
9/26/05 13:00	20.75	-0.62	9/26/05 13:00
9/26/05 13:30	21.25	0.50	9/26/05 13:30
9/26/05 14:00	20.79	-0.45	9/26/05 14:00
9/26/05 14:30	20.03	-0.76	9/26/05 14:30
9/26/05 15:00	20.25	0.22	9/26/05 15:00
9/26/05 15:30	20.53	0.28	9/26/05 15:30
9/26/05 16:00	21.44	0.91	9/26/05 16:00
9/26/05 16:30	22.15	0.72	9/26/05 16:30
9/26/05 17:00	21.75	-0.41	9/26/05 17:00
9/26/05 17:30	21.34	-0.41	9/26/05 17:30
9/26/05 18:00	20.39	-0.95	9/26/05 18:00
9/26/05 18:30	18.96	-1.43	9/26/05 18:30
9/26/05 19:00	16.63	-2.33	9/26/05 19:00
9/26/05 19:30	15.06	-1.57	9/26/05 19:30
9/26/05 20:00	13.35	-1.70	9/26/05 20:00
9/26/05 20:30	12.00	-1.35	9/26/05 20:30
9/26/05 21:00	11.52	-0.49	9/26/05 21:00
9/26/05 21:30	13.91	2.39	9/26/05 21:30
9/26/05 22:00	12.90	-1.01	9/26/05 22:00
9/26/05 22:30	11.98	-0.92	9/26/05 22:30
9/26/05 23:00	11.08	-0.90	9/26/05 23:00
9/26/05 23:30	10.12	-0.95	9/26/05 23:30
9/27/05 0:00	9.36	-0.76	9/27/05 0:00
9/27/05 0:30	8.57	-0.79	9/27/05 0:30
9/27/05 1:00	8.84	0.27	9/27/05 1:00
9/27/05 1:30	8.62	-0.22	9/27/05 1:30
9/27/05 2:00	8.57	-0.05	9/27/05 2:00
9/27/05 2:30	7.22	-1.35	9/27/05 2:30
9/27/05 3:00	7.44	0.23	9/27/05 3:00
9/27/05 3:30	6.69	-0.76	9/27/05 3:30
9/27/05 4:00	6.53	-0.15	9/27/05 4:00
9/27/05 4:30	7.89	1.36	9/27/05 4:30
9/27/05 5:00	8.12	0.22	9/27/05 5:00
9/27/05 5:30	7.19	-0.93	9/27/05 5:30
9/27/05 6:00	7.80	0.60	9/27/05 6:00
9/27/05 6:30	8.12	0.32	9/27/05 6:30
9/27/05 7:00	8.72	0.60	9/27/05 7:00
9/27/05 7:30	9.19	0.47	9/27/05 7:30
9/27/05 8:00	9.66	0.47	9/27/05 8:00
9/27/05 8:30	10.20	0.54	9/27/05 8:30
9/27/05 9:00	10.98	0.78	9/27/05 9:00
9/27/05 9:30	11.88	0.90	9/27/05 9:30
9/27/05 10:00	12.97	1.09	9/27/05 10:00
9/27/05 10:30	14.39	1.42	9/27/05 10:30
9/27/05 11:00	15.32	0.93	9/27/05 11:00
9/27/05 11:30	16.03	0.72	9/27/05 11:30
9/27/05 12:00	16.58	0.55	9/27/05 12:00
9/27/05 12:30	16.94	0.36	9/27/05 12:30

9/27/05 13:00	17.68	0.74	9/27/05 13:00
9/27/05 13:30	18.37	0.69	9/27/05 13:30
9/27/05 14:00	18.25	-0.12	9/27/05 14:00
9/27/05 14:30	16.70	-1.55	9/27/05 14:30
9/27/05 15:00	16.77	0.07	9/27/05 15:00
9/27/05 15:30	16.82	0.05	9/27/05 15:30
9/27/05 16:00	17.13	0.31	9/27/05 16:00
9/27/05 16:30	17.15	0.02	9/27/05 16:30
9/27/05 17:00	16.75	-0.40	9/27/05 17:00
9/27/05 17:30	16.56	-0.19	9/27/05 17:30
9/27/05 18:00	15.46	-1.10	9/27/05 18:00
9/27/05 18:30	13.95	-1.51	9/27/05 18:30
9/27/05 19:00	11.73	-2.22	9/27/05 19:00
9/27/05 19:30	10.32	-1.41	9/27/05 19:30
9/27/05 20:00	9.09	-1.23	9/27/05 20:00
9/27/05 20:30	7.99	-1.09	9/27/05 20:30
9/27/05 21:00	7.54	-0.45	9/27/05 21:00
9/27/05 21:30	7.07	-0.48	9/27/05 21:30
9/27/05 22:00	6.48	-0.58	9/27/05 22:00
9/27/05 22:30	6.05	-0.43	9/27/05 22:30
9/27/05 23:00	5.74	-0.31	9/27/05 23:00
9/27/05 23:30	5.13	-0.62	9/27/05 23:30
9/28/05 0:00	4.87	-0.26	9/28/05 0:00
9/28/05 0:30	4.74	-0.13	9/28/05 0:30
9/28/05 1:00	5.90	1.16	9/28/05 1:00
9/28/05 1:30	6.31	0.41	9/28/05 1:30
9/28/05 2:00	6.71	0.41	9/28/05 2:00
9/28/05 2:30	6.33	-0.38	9/28/05 2:30
9/28/05 3:00	6.10	-0.23	9/28/05 3:00
9/28/05 3:30	5.80	-0.31	9/28/05 3:30
9/28/05 4:00	5.64	-0.15	9/28/05 4:00
9/28/05 4:30	5.20	-0.44	9/28/05 4:30
9/28/05 5:00	4.82	-0.39	9/28/05 5:00
9/28/05 5:30	4.87	0.05	9/28/05 5:30
9/28/05 6:00	4.69	-0.18	9/28/05 6:00
9/28/05 6:30	4.32	-0.36	9/28/05 6:30
9/28/05 7:00	4.11	-0.21	9/28/05 7:00
9/28/05 7:30	3.93	-0.18	9/28/05 7:30
9/28/05 8:00	4.64	0.70	9/28/05 8:00
9/28/05 8:30	5.49	0.85	9/28/05 8:30
9/28/05 9:00	9.24	3.75	9/28/05 9:00
9/28/05 9:30	10.47	1.23	9/28/05 9:30
9/28/05 10:00	9.36	-1.11	9/28/05 10:00
9/28/05 10:30	10.83	1.47	9/28/05 10:30
9/28/05 11:00	17.65	6.82	9/28/05 11:00
9/28/05 11:30	19.91	2.26	9/28/05 11:30
9/28/05 12:00	19.91	0.00	9/28/05 12:00
9/28/05 12:30	20.79	0.88	9/28/05 12:30
9/28/05 13:00	21.58	0.79	9/28/05 13:00
9/28/05 13:30	22.78	1.19	9/28/05 13:30
9/28/05 14:00	21.72	-1.05	9/28/05 14:00
9/28/05 14:30	19.03	-2.69	9/28/05 14:30
9/28/05 15:00	18.39	-0.64	9/28/05 15:00
9/28/05 15:30	17.82	-0.57	9/28/05 15:30
9/28/05 16:00	18.08	0.26	9/28/05 16:00
9/28/05 16:30	18.01	-0.07	9/28/05 16:30
9/28/05 17:00	18.51	0.50	9/28/05 17:00
9/28/05 17:30	18.10	-0.40	9/28/05 17:30
9/28/05 18:00	16.99	-1.12	9/28/05 18:00
9/28/05 18:30	14.91	-2.07	9/28/05 18:30
9/28/05 19:00	13.09	-1.82	9/28/05 19:00
9/28/05 19:30	12.00	-1.09	9/28/05 19:30
9/28/05 20:00	11.81	-0.19	9/28/05 20:00
9/28/05 20:30	11.39	-0.41	9/28/05 20:30

9/28/05 21:00	10.64	-0.76	9/28/05 21:00
9/28/05 21:30	9.76	-0.88	9/28/05 21:30
9/28/05 22:00	9.68	-0.07	9/28/05 22:00
9/28/05 22:30	9.83	0.15	9/28/05 22:30
9/28/05 23:00	10.30	0.47	9/28/05 23:00
9/28/05 23:30	10.27	-0.02	9/28/05 23:30
9/29/05 0:00	9.24	-1.03	9/29/05 0:00
9/29/05 0:30	8.52	-0.72	9/29/05 0:30
9/29/05 1:00	8.32	-0.20	9/29/05 1:00
9/29/05 1:30	8.67	0.35	9/29/05 1:30
9/29/05 2:00	9.24	0.57	9/29/05 2:00
9/29/05 2:30	9.02	-0.22	9/29/05 2:30
9/29/05 3:00	9.44	0.42	9/29/05 3:00
9/29/05 3:30	9.95	0.52	9/29/05 3:30
9/29/05 4:00	10.32	0.37	9/29/05 4:00
9/29/05 4:30	10.88	0.56	9/29/05 4:30
9/29/05 5:00	10.96	0.07	9/29/05 5:00
9/29/05 5:30	11.25	0.29	9/29/05 5:30
9/29/05 6:00	11.25	0.00	9/29/05 6:00
9/29/05 6:30	11.30	0.05	9/29/05 6:30
9/29/05 7:00	10.91	-0.39	9/29/05 7:00
9/29/05 7:30	11.27	0.37	9/29/05 7:30
9/29/05 8:00	12.22	0.95	9/29/05 8:00
9/29/05 8:30	13.16	0.94	9/29/05 8:30
9/29/05 9:00	13.88	0.72	9/29/05 9:00
9/29/05 9:30	14.65	0.77	9/29/05 9:30
9/29/05 10:00	15.10	0.45	9/29/05 10:00
9/29/05 10:30	15.34	0.24	9/29/05 10:30
9/29/05 11:00	16.20	0.86	9/29/05 11:00
9/29/05 11:30	17.70	1.50	9/29/05 11:30
9/29/05 12:00	18.37	0.66	9/29/05 12:00
9/29/05 12:30	17.82	-0.55	9/29/05 12:30
9/29/05 13:00	17.27	-0.55	9/29/05 13:00
9/29/05 13:30	18.49	1.21	9/29/05 13:30
9/29/05 14:00	18.91	0.43	9/29/05 14:00
9/29/05 14:30	19.01	0.09	9/29/05 14:30
9/29/05 15:00	19.75	0.74	9/29/05 15:00
9/29/05 15:30	20.17	0.43	9/29/05 15:30
9/29/05 16:00	20.15	-0.02	9/29/05 16:00
9/29/05 16:30	19.58	-0.57	9/29/05 16:30
9/29/05 17:00	18.77	-0.81	9/29/05 17:00
9/29/05 17:30	18.03	-0.74	9/29/05 17:30
9/29/05 18:00	17.51	-0.52	9/29/05 18:00
9/29/05 18:30	16.96	-0.55	9/29/05 18:30
9/29/05 19:00	16.32	-0.64	9/29/05 19:00
9/29/05 19:30	15.75	-0.57	9/29/05 19:30
9/29/05 20:00	15.39	-0.36	9/29/05 20:00
9/29/05 20:30	15.20	-0.19	9/29/05 20:30
9/29/05 21:00	15.18	-0.02	9/29/05 21:00
9/29/05 21:30	15.18	0.00	9/29/05 21:30
9/29/05 22:00	14.91	-0.26	9/29/05 22:00
9/29/05 22:30	14.86	-0.05	9/29/05 22:30
9/29/05 23:00	14.86	0.00	9/29/05 23:00
9/29/05 23:30	14.84	-0.02	9/29/05 23:30
9/30/05 0:00	15.46	0.62	9/30/05 0:00
9/30/05 0:30	16.37	0.91	9/30/05 0:30
9/30/05 1:00	16.49	0.12	9/30/05 1:00
9/30/05 1:30	16.27	-0.22	9/30/05 1:30
9/30/05 2:00	16.25	-0.02	9/30/05 2:00
9/30/05 2:30	16.18	-0.07	9/30/05 2:30
9/30/05 3:00	16.03	-0.14	9/30/05 3:00
9/30/05 3:30	16.30	0.26	9/30/05 3:30
9/30/05 4:00	15.22	-1.07	9/30/05 4:00
9/30/05 4:30	15.13	-0.10	9/30/05 4:30

9/30/05 5:00	15.08	-0.05	9/30/05 5:00
9/30/05 5:30	15.08	0.00	9/30/05 5:30
9/30/05 6:00	15.10	0.02	9/30/05 6:00
9/30/05 6:30	15.27	0.17	9/30/05 6:30
9/30/05 7:00	15.44	0.17	9/30/05 7:00
9/30/05 7:30	15.56	0.12	9/30/05 7:30
9/30/05 8:00	15.87	0.31	9/30/05 8:00
9/30/05 8:30	16.23	0.36	9/30/05 8:30
9/30/05 9:00	16.34	0.12	9/30/05 9:00
9/30/05 9:30	15.94	-0.40	9/30/05 9:30
9/30/05 10:00	15.80	-0.14	9/30/05 10:00
9/30/05 10:30	15.68	-0.12	9/30/05 10:30
9/30/05 11:00	16.08	0.41	9/30/05 11:00
9/30/05 11:30	16.03	-0.05	9/30/05 11:30
9/30/05 12:00	16.15	0.12	9/30/05 12:00
9/30/05 12:30	15.32	-0.84	9/30/05 12:30
9/30/05 13:00	13.47	-1.85	9/30/05 13:00
9/30/05 13:30	13.64	0.17	9/30/05 13:30
9/30/05 14:00	13.50	-0.15	9/30/05 14:00
9/30/05 14:30	14.29	0.79	9/30/05 14:30
9/30/05 15:00	14.72	0.43	9/30/05 15:00
9/30/05 15:30	14.70	-0.02	9/30/05 15:30
9/30/05 16:00	14.19	-0.50	9/30/05 16:00
9/30/05 16:30	14.39	0.19	9/30/05 16:30
9/30/05 17:00	14.72	0.34	9/30/05 17:00
9/30/05 17:30	14.60	-0.12	9/30/05 17:30
9/30/05 18:00	14.58	-0.02	9/30/05 18:00
9/30/05 18:30	14.60	0.02	9/30/05 18:30
9/30/05 19:00	14.58	-0.02	9/30/05 19:00
9/30/05 19:30	14.55	-0.02	9/30/05 19:30
9/30/05 20:00	14.48	-0.07	9/30/05 20:00
9/30/05 20:30	14.07	-0.41	9/30/05 20:30
9/30/05 21:00	13.50	-0.58	9/30/05 21:00
9/30/05 21:30	12.24	-1.25	9/30/05 21:30
9/30/05 22:00	12.12	-0.12	9/30/05 22:00
9/30/05 22:30	12.12	0.00	9/30/05 22:30
9/30/05 23:00	12.44	0.32	9/30/05 23:00
9/30/05 23:30	14.00	1.56	9/30/05 23:30
10/1/05 0:00	14.00	0.00	10/1/05 0:00
10/1/05 0:30	13.91	-0.10	10/1/05 0:30
10/1/05 1:00	13.83	-0.07	10/1/05 1:00
10/1/05 1:30	13.74	-0.10	10/1/05 1:30
10/1/05 2:00	13.55	-0.19	10/1/05 2:00
10/1/05 2:30	13.43	-0.12	10/1/05 2:30
10/1/05 3:00	13.28	-0.14	10/1/05 3:00
10/1/05 3:30	13.19	-0.10	10/1/05 3:30
10/1/05 4:00	13.11	-0.07	10/1/05 4:00
10/1/05 4:30	13.02	-0.10	10/1/05 4:30
10/1/05 5:00	12.94	-0.07	10/1/05 5:00
10/1/05 5:30	12.90	-0.05	10/1/05 5:30
10/1/05 6:00	12.82	-0.07	10/1/05 6:00
10/1/05 6:30	12.80	-0.02	10/1/05 6:30
10/1/05 7:00	12.75	-0.05	10/1/05 7:00
10/1/05 7:30	12.75	0.00	10/1/05 7:30
10/1/05 8:00	12.73	-0.02	10/1/05 8:00
10/1/05 8:30	12.73	0.00	10/1/05 8:30
10/1/05 9:00	12.73	0.00	10/1/05 9:00
10/1/05 9:30	12.75	0.02	10/1/05 9:30
10/1/05 10:00	12.77	0.02	10/1/05 10:00
10/1/05 10:30	12.80	0.02	10/1/05 10:30
10/1/05 11:00	12.85	0.05	10/1/05 11:00
10/1/05 11:30	12.94	0.10	10/1/05 11:30
10/1/05 12:00	13.11	0.17	10/1/05 12:00
10/1/05 12:30	13.26	0.14	10/1/05 12:30

10/1/05 13:00	13.21	-0.05	10/1/05 13:00
10/1/05 13:30	13.21	0.00	10/1/05 13:30
10/1/05 14:00	13.06	-0.14	10/1/05 14:00
10/1/05 14:30	13.35	0.29	10/1/05 14:30
10/1/05 15:00	13.47	0.12	10/1/05 15:00
10/1/05 15:30	13.62	0.15	10/1/05 15:30
10/1/05 16:00	13.40	-0.22	10/1/05 16:00
10/1/05 16:30	13.38	-0.02	10/1/05 16:30
10/1/05 17:00	13.40	0.02	10/1/05 17:00
10/1/05 17:30	13.40	0.00	10/1/05 17:30
10/1/05 18:00	13.38	-0.02	10/1/05 18:00
10/1/05 18:30	13.43	0.05	10/1/05 18:30
10/1/05 19:00	13.40	-0.02	10/1/05 19:00
10/1/05 19:30	13.40	0.00	10/1/05 19:30
10/1/05 20:00	13.35	-0.05	10/1/05 20:00
10/1/05 20:30	13.28	-0.07	10/1/05 20:30
10/1/05 21:00	13.23	-0.05	10/1/05 21:00
10/1/05 21:30	13.09	-0.14	10/1/05 21:30
10/1/05 22:00	11.93	-1.16	10/1/05 22:00
10/1/05 22:30	9.98	-1.95	10/1/05 22:30
10/1/05 23:00	8.84	-1.14	10/1/05 23:00
10/1/05 23:30	7.97	-0.87	10/1/05 23:30
10/2/05 0:00	8.22	0.25	10/2/05 0:00
10/2/05 0:30	8.24	0.02	10/2/05 0:30
10/2/05 1:00	7.89	-0.35	10/2/05 1:00
10/2/05 1:30	8.10	0.20	10/2/05 1:30
10/2/05 2:00	8.17	0.07	10/2/05 2:00
10/2/05 2:30	8.12	-0.05	10/2/05 2:30
10/2/05 3:00	7.80	-0.32	10/2/05 3:00
10/2/05 3:30	7.89	0.10	10/2/05 3:30
10/2/05 4:00	8.94	1.05	10/2/05 4:00
10/2/05 4:30	12.56	3.62	10/2/05 4:30
10/2/05 5:00	12.70	0.15	10/2/05 5:00
10/2/05 5:30	12.68	-0.02	10/2/05 5:30
10/2/05 6:00	12.65	-0.02	10/2/05 6:00
10/2/05 6:30	12.63	-0.02	10/2/05 6:30
10/2/05 7:00	12.61	-0.02	10/2/05 7:00
10/2/05 7:30	12.53	-0.07	10/2/05 7:30
10/2/05 8:00	12.36	-0.17	10/2/05 8:00
10/2/05 8:30	11.73	-0.63	10/2/05 8:30
10/2/05 9:00	10.71	-1.02	10/2/05 9:00
10/2/05 9:30	10.66	-0.05	10/2/05 9:30
10/2/05 10:00	10.64	-0.03	10/2/05 10:00
10/2/05 10:30	10.66	0.03	10/2/05 10:30
10/2/05 11:00	10.96	0.29	10/2/05 11:00
10/2/05 11:30	11.03	0.07	10/2/05 11:30
10/2/05 12:00	10.86	-0.17	10/2/05 12:00
10/2/05 12:30	11.05	0.20	10/2/05 12:30
10/2/05 13:00	11.18	0.12	10/2/05 13:00
10/2/05 13:30	11.10	-0.07	10/2/05 13:30
10/2/05 14:00	12.29	1.19	10/2/05 14:00
10/2/05 14:30	12.07	-0.22	10/2/05 14:30
10/2/05 15:00	12.32	0.24	10/2/05 15:00
10/2/05 15:30	12.24	-0.07	10/2/05 15:30
10/2/05 16:00	12.29	0.05	10/2/05 16:00
10/2/05 16:30	11.69	-0.61	10/2/05 16:30
10/2/05 17:00	12.48	0.80	10/2/05 17:00
10/2/05 17:30	12.48	0.00	10/2/05 17:30
10/2/05 18:00	12.44	-0.05	10/2/05 18:00
10/2/05 18:30	12.39	-0.05	10/2/05 18:30
10/2/05 19:00	12.41	0.02	10/2/05 19:00
10/2/05 19:30	12.36	-0.05	10/2/05 19:30
10/2/05 20:00	12.32	-0.05	10/2/05 20:00
10/2/05 20:30	12.22	-0.10	10/2/05 20:30

10/2/05 21:00	12.12	-0.10	10/2/05 21:00
10/2/05 21:30	11.18	-0.95	10/2/05 21:30
10/2/05 22:00	9.81	-1.37	10/2/05 22:00
10/2/05 22:30	9.68	-0.12	10/2/05 22:30
10/2/05 23:00	9.31	-0.37	10/2/05 23:00
10/2/05 23:30	9.39	0.07	10/2/05 23:30
10/3/05 0:00	9.41	0.02	10/3/05 0:00
10/3/05 0:30	9.41	0.00	10/3/05 0:30
10/3/05 1:00	9.46	0.05	10/3/05 1:00
10/3/05 1:30	9.51	0.05	10/3/05 1:30
10/3/05 2:00	9.44	-0.07	10/3/05 2:00
10/3/05 2:30	9.41	-0.03	10/3/05 2:30
10/3/05 3:00	9.41	0.00	10/3/05 3:00
10/3/05 3:30	9.39	-0.02	10/3/05 3:30
10/3/05 4:00	9.39	0.00	10/3/05 4:00
10/3/05 4:30	9.36	-0.02	10/3/05 4:30
10/3/05 5:00	10.49	1.13	10/3/05 5:00
10/3/05 5:30	11.59	1.10	10/3/05 5:30
10/3/05 6:00	11.64	0.05	10/3/05 6:00
10/3/05 6:30	11.64	0.00	10/3/05 6:30
10/3/05 7:00	11.64	0.00	10/3/05 7:00
10/3/05 7:30	11.61	-0.02	10/3/05 7:30
10/3/05 8:00	11.59	-0.02	10/3/05 8:00
10/3/05 8:30	11.54	-0.05	10/3/05 8:30
10/3/05 9:00	11.37	-0.17	10/3/05 9:00
10/3/05 9:30	11.05	-0.32	10/3/05 9:30
10/3/05 10:00	11.15	0.10	10/3/05 10:00
10/3/05 10:30	11.35	0.19	10/3/05 10:30
10/3/05 11:00	11.22	-0.12	10/3/05 11:00
10/3/05 11:30	12.19	0.97	10/3/05 11:30
10/3/05 12:00	12.85	0.65	10/3/05 12:00
10/3/05 12:30	14.77	1.92	10/3/05 12:30
10/3/05 13:00	14.89	0.12	10/3/05 13:00
10/3/05 13:30	16.08	1.19	10/3/05 13:30
10/3/05 14:00	15.15	-0.93	10/3/05 14:00
10/3/05 14:30	12.00	-3.15	10/3/05 14:30
10/3/05 15:00	11.73	-0.27	10/3/05 15:00
10/3/05 15:30	11.93	0.19	10/3/05 15:30
10/3/05 16:00	12.24	0.31	10/3/05 16:00
10/3/05 16:30	11.39	-0.85	10/3/05 16:30
10/3/05 17:00	12.56	1.16	10/3/05 17:00
10/3/05 17:30	12.51	-0.05	10/3/05 17:30
10/3/05 18:00	12.46	-0.05	10/3/05 18:00
10/3/05 18:30	12.44	-0.02	10/3/05 18:30
10/3/05 19:00	12.39	-0.05	10/3/05 19:00
10/3/05 19:30	12.36	-0.02	10/3/05 19:30
10/3/05 20:00	12.32	-0.05	10/3/05 20:00
10/3/05 20:30	12.22	-0.10	10/3/05 20:30
10/3/05 21:00	12.15	-0.07	10/3/05 21:00
10/3/05 21:30	12.05	-0.10	10/3/05 21:30
10/3/05 22:00	11.93	-0.12	10/3/05 22:00
10/3/05 22:30	11.42	-0.51	10/3/05 22:30
10/3/05 23:00	10.00	-1.42	10/3/05 23:00
10/3/05 23:30	9.29	-0.71	10/3/05 23:30
10/4/05 0:00	8.54	-0.74	10/4/05 0:00
10/4/05 0:30	8.87	0.32	10/4/05 0:30
10/4/05 1:00	8.89	0.02	10/4/05 1:00
10/4/05 1:30	8.89	0.00	10/4/05 1:30
10/4/05 2:00	8.87	-0.02	10/4/05 2:00
10/4/05 2:30	9.14	0.27	10/4/05 2:30
10/4/05 3:00	9.09	-0.05	10/4/05 3:00
10/4/05 3:30	9.14	0.05	10/4/05 3:30
10/4/05 4:00	9.06	-0.07	10/4/05 4:00
10/4/05 4:30	9.19	0.12	10/4/05 4:30

10/4/05 5:00	9.26	0.07	10/4/05 5:00
10/4/05 5:30	11.25	1.99	10/4/05 5:30
10/4/05 6:00	11.66	0.41	10/4/05 6:00
10/4/05 6:30	11.69	0.02	10/4/05 6:30
10/4/05 7:00	11.69	0.00	10/4/05 7:00
10/4/05 7:30	11.69	0.00	10/4/05 7:30
10/4/05 8:00	11.69	0.00	10/4/05 8:00
10/4/05 8:30	11.66	-0.02	10/4/05 8:30
10/4/05 9:00	11.66	0.00	10/4/05 9:00
10/4/05 9:30	11.56	-0.10	10/4/05 9:30
10/4/05 10:00	11.42	-0.15	10/4/05 10:00
10/4/05 10:30	11.15	-0.27	10/4/05 10:30
10/4/05 11:00	10.81	-0.34	10/4/05 11:00
10/4/05 11:30	11.81	1.00	10/4/05 11:30
10/4/05 12:00	13.59	1.79	10/4/05 12:00
10/4/05 12:30	13.81	0.22	10/4/05 12:30
10/4/05 13:00	14.41	0.60	10/4/05 13:00
10/4/05 13:30	15.22	0.81	10/4/05 13:30
10/4/05 14:00	15.82	0.60	10/4/05 14:00
10/4/05 14:30	15.53	-0.29	10/4/05 14:30
10/4/05 15:00	16.42	0.88	10/4/05 15:00
10/4/05 15:30	16.30	-0.12	10/4/05 15:30
10/4/05 16:00	14.51	-1.79	10/4/05 16:00
10/4/05 16:30	13.43	-1.08	10/4/05 16:30
10/4/05 17:00	13.57	0.14	10/4/05 17:00
10/4/05 17:30	13.06	-0.51	10/4/05 17:30
10/4/05 18:00	13.09	0.02	10/4/05 18:00
10/4/05 18:30	13.06	-0.02	10/4/05 18:30
10/4/05 19:00	13.09	0.02	10/4/05 19:00
10/4/05 19:30	13.09	0.00	10/4/05 19:30
10/4/05 20:00	13.09	0.00	10/4/05 20:00
10/4/05 20:30	12.99	-0.10	10/4/05 20:30
10/4/05 21:00	12.80	-0.19	10/4/05 21:00
10/4/05 21:30	12.56	-0.24	10/4/05 21:30
10/4/05 22:00	12.44	-0.12	10/4/05 22:00
10/4/05 22:30	12.27	-0.17	10/4/05 22:30
10/4/05 23:00	12.02	-0.24	10/4/05 23:00
10/4/05 23:30	10.93	-1.09	10/4/05 23:30
10/5/05 0:00	9.88	-1.05	10/5/05 0:00
10/5/05 0:30	9.46	-0.42	10/5/05 0:30
10/5/05 1:00	9.34	-0.12	10/5/05 1:00
10/5/05 1:30	9.31	-0.02	10/5/05 1:30
10/5/05 2:00	9.31	0.00	10/5/05 2:00
10/5/05 2:30	9.34	0.02	10/5/05 2:30
10/5/05 3:00	9.36	0.02	10/5/05 3:00
10/5/05 3:30	9.11	-0.25	10/5/05 3:30
10/5/05 4:00	9.21	0.10	10/5/05 4:00
10/5/05 4:30	9.21	0.00	10/5/05 4:30
10/5/05 5:00	9.41	0.20	10/5/05 5:00
10/5/05 5:30	9.41	0.00	10/5/05 5:30
10/5/05 6:00	9.76	0.35	10/5/05 6:00
10/5/05 6:30	11.76	2.00	10/5/05 6:30
10/5/05 7:00	11.86	0.10	10/5/05 7:00
10/5/05 7:30	11.90	0.05	10/5/05 7:30
10/5/05 8:00	11.93	0.02	10/5/05 8:00
10/5/05 8:30	11.98	0.05	10/5/05 8:30
10/5/05 9:00	11.98	0.00	10/5/05 9:00
10/5/05 9:30	12.02	0.05	10/5/05 9:30
10/5/05 10:00	12.19	0.17	10/5/05 10:00
10/5/05 10:30	12.34	0.15	10/5/05 10:30
10/5/05 11:00	17.08	4.74	10/5/05 11:00
10/5/05 11:30	12.22	-4.86	10/5/05 11:30
10/5/05 12:00	12.29	0.07	10/5/05 12:00
10/5/05 12:30	12.41	0.12	10/5/05 12:30

10/5/05 13:00	12.48	0.07	10/5/05 13:00
10/5/05 13:30	12.58	0.10	10/5/05 13:30
10/5/05 14:00	12.73	0.15	10/5/05 14:00
10/5/05 14:30	12.90	0.17	10/5/05 14:30
10/5/05 15:00	13.09	0.19	10/5/05 15:00
10/5/05 15:30	13.19	0.10	10/5/05 15:30
10/5/05 16:00	13.26	0.07	10/5/05 16:00
10/5/05 16:30	13.45	0.19	10/5/05 16:30
10/5/05 17:00	13.57	0.12	10/5/05 17:00
10/5/05 17:30	13.59	0.02	10/5/05 17:30
10/5/05 18:00	13.57	-0.02	10/5/05 18:00
10/5/05 18:30	13.52	-0.05	10/5/05 18:30
10/5/05 19:00	13.47	-0.05	10/5/05 19:00
10/5/05 19:30	13.47	0.00	10/5/05 19:30
10/5/05 20:00	13.57	0.10	10/5/05 20:00
10/5/05 20:30	13.69	0.12	10/5/05 20:30
10/5/05 21:00	13.74	0.05	10/5/05 21:00
10/5/05 21:30	13.81	0.07	10/5/05 21:30
10/5/05 22:00	13.81	0.00	10/5/05 22:00
10/5/05 22:30	13.79	-0.02	10/5/05 22:30
10/5/05 23:00	13.67	-0.12	10/5/05 23:00
10/5/05 23:30	13.57	-0.10	10/5/05 23:30
10/6/05 0:00	13.45	-0.12	10/6/05 0:00
10/6/05 0:30	13.31	-0.14	10/6/05 0:30
10/6/05 1:00	13.19	-0.12	10/6/05 1:00
10/6/05 1:30	13.06	-0.12	10/6/05 1:30
10/6/05 2:00	12.97	-0.10	10/6/05 2:00
10/6/05 2:30	12.87	-0.10	10/6/05 2:30
10/6/05 3:00	12.82	-0.05	10/6/05 3:00
10/6/05 3:30	12.75	-0.07	10/6/05 3:30
10/6/05 4:00	12.73	-0.02	10/6/05 4:00
10/6/05 4:30	12.70	-0.02	10/6/05 4:30
10/6/05 5:00	12.65	-0.05	10/6/05 5:00
10/6/05 5:30	12.65	0.00	10/6/05 5:30
10/6/05 6:00	12.61	-0.05	10/6/05 6:00
10/6/05 6:30	12.56	-0.05	10/6/05 6:30
10/6/05 7:00	12.61	0.05	10/6/05 7:00
10/6/05 7:30	12.58	-0.02	10/6/05 7:30
10/6/05 8:00	12.58	0.00	10/6/05 8:00
10/6/05 8:30	12.61	0.02	10/6/05 8:30
10/6/05 9:00	12.61	0.00	10/6/05 9:00
10/6/05 9:30	12.63	0.02	10/6/05 9:30
10/6/05 10:00	12.68	0.05	10/6/05 10:00
10/6/05 10:30	12.73	0.05	10/6/05 10:30
10/6/05 11:00	12.77	0.05	10/6/05 11:00
10/6/05 11:30	12.87	0.10	10/6/05 11:30
10/6/05 12:00	12.92	0.05	10/6/05 12:00
10/6/05 12:30	12.97	0.05	10/6/05 12:30
10/6/05 13:00	13.06	0.10	10/6/05 13:00
10/6/05 13:30	13.14	0.07	10/6/05 13:30
10/6/05 14:00	13.19	0.05	10/6/05 14:00
10/6/05 14:30	13.23	0.05	10/6/05 14:30
10/6/05 15:00	13.35	0.12	10/6/05 15:00
10/6/05 15:30	13.43	0.07	10/6/05 15:30
10/6/05 16:00	13.50	0.07	10/6/05 16:00
10/6/05 16:30	13.55	0.05	10/6/05 16:30
10/6/05 17:00	13.59	0.05	10/6/05 17:00
10/6/05 17:30	13.50	-0.10	10/6/05 17:30
10/6/05 18:00	13.62	0.12	10/6/05 18:00
10/6/05 18:30	13.59	-0.02	10/6/05 18:30
10/6/05 19:00	13.55	-0.05	10/6/05 19:00
10/6/05 19:30	13.57	0.02	10/6/05 19:30
10/6/05 20:00	13.52	-0.05	10/6/05 20:00
10/6/05 20:30	13.52	0.00	10/6/05 20:30

10/6/05 21:00	13.62	0.10	10/6/05 21:00
10/6/05 21:30	13.64	0.02	10/6/05 21:30
10/6/05 22:00	13.67	0.02	10/6/05 22:00
10/6/05 22:30	13.64	-0.02	10/6/05 22:30
10/6/05 23:00	13.55	-0.10	10/6/05 23:00
10/6/05 23:30	13.47	-0.07	10/6/05 23:30
10/7/05 0:00	13.38	-0.10	10/7/05 0:00
10/7/05 0:30	13.28	-0.10	10/7/05 0:30
10/7/05 1:00	13.21	-0.07	10/7/05 1:00
10/7/05 1:30	13.14	-0.07	10/7/05 1:30
10/7/05 2:00	13.09	-0.05	10/7/05 2:00
10/7/05 2:30	13.04	-0.05	10/7/05 2:30
10/7/05 3:00	13.02	-0.02	10/7/05 3:00
10/7/05 3:30	12.97	-0.05	10/7/05 3:30
10/7/05 4:00	12.94	-0.02	10/7/05 4:00
10/7/05 4:30	12.92	-0.02	10/7/05 4:30
10/7/05 5:00	12.90	-0.02	10/7/05 5:00
10/7/05 5:30	12.90	0.00	10/7/05 5:30
10/7/05 6:00	12.87	-0.02	10/7/05 6:00
10/7/05 6:30	12.87	0.00	10/7/05 6:30
10/7/05 7:00	12.77	-0.10	10/7/05 7:00
10/7/05 7:30	12.77	0.00	10/7/05 7:30
10/7/05 8:00	12.77	0.00	10/7/05 8:00
10/7/05 8:30	12.73	-0.05	10/7/05 8:30
10/7/05 9:00	12.85	0.12	10/7/05 9:00
10/7/05 9:30	12.85	0.00	10/7/05 9:30
10/7/05 10:00	12.90	0.05	10/7/05 10:00
10/7/05 10:30	12.94	0.05	10/7/05 10:30
10/7/05 11:00	13.02	0.07	10/7/05 11:00
10/7/05 11:30	13.09	0.07	10/7/05 11:30
10/7/05 12:00	13.16	0.07	10/7/05 12:00
10/7/05 12:30	13.26	0.10	10/7/05 12:30
10/7/05 13:00	13.33	0.07	10/7/05 13:00
10/7/05 13:30	13.43	0.10	10/7/05 13:30
10/7/05 14:00	13.55	0.12	10/7/05 14:00
10/7/05 14:30	13.67	0.12	10/7/05 14:30
10/7/05 15:00	13.71	0.05	10/7/05 15:00
10/7/05 15:30	13.86	0.14	10/7/05 15:30
10/7/05 16:00	13.98	0.12	10/7/05 16:00
10/7/05 16:30	14.17	0.19	10/7/05 16:30
10/7/05 17:00	14.34	0.17	10/7/05 17:00
10/7/05 17:30	14.29	-0.05	10/7/05 17:30
10/7/05 18:00	14.34	0.05	10/7/05 18:00
10/7/05 18:30	14.36	0.02	10/7/05 18:30
10/7/05 19:00	14.27	-0.10	10/7/05 19:00
10/7/05 19:30	14.17	-0.10	10/7/05 19:30
10/7/05 20:00	14.19	0.02	10/7/05 20:00
10/7/05 20:30	14.17	-0.02	10/7/05 20:30
10/7/05 21:00	14.27	0.10	10/7/05 21:00
10/7/05 21:30	14.39	0.12	10/7/05 21:30
10/7/05 22:00	14.48	0.10	10/7/05 22:00
10/7/05 22:30	14.51	0.02	10/7/05 22:30
10/7/05 23:00	14.48	-0.02	10/7/05 23:00
10/7/05 23:30	14.36	-0.12	10/7/05 23:30
10/8/05 0:00	14.22	-0.14	10/8/05 0:00
10/8/05 0:30	14.03	-0.19	10/8/05 0:30
10/8/05 1:00	13.76	-0.26	10/8/05 1:00
10/8/05 1:30	13.64	-0.12	10/8/05 1:30
10/8/05 2:00	13.45	-0.19	10/8/05 2:00
10/8/05 2:30	13.26	-0.19	10/8/05 2:30
10/8/05 3:00	13.19	-0.07	10/8/05 3:00
10/8/05 3:30	13.04	-0.15	10/8/05 3:30
10/8/05 4:00	12.92	-0.12	10/8/05 4:00
10/8/05 4:30	12.87	-0.05	10/8/05 4:30

10/8/05 5:00	12.77	-0.10	10/8/05 5:00
10/8/05 5:30	12.70	-0.07	10/8/05 5:30
10/8/05 6:00	12.63	-0.07	10/8/05 6:00
10/8/05 6:30	12.58	-0.05	10/8/05 6:30
10/8/05 7:00	12.56	-0.02	10/8/05 7:00
10/8/05 7:30	12.53	-0.02	10/8/05 7:30
10/8/05 8:00	12.36	-0.17	10/8/05 8:00
10/8/05 8:30	12.48	0.12	10/8/05 8:30
10/8/05 9:00	12.51	0.02	10/8/05 9:00
10/8/05 9:30	12.56	0.05	10/8/05 9:30
10/8/05 10:00	12.58	0.02	10/8/05 10:00
10/8/05 10:30	12.61	0.02	10/8/05 10:30
10/8/05 11:00	12.65	0.05	10/8/05 11:00
10/8/05 11:30	12.70	0.05	10/8/05 11:30
10/8/05 12:00	12.75	0.05	10/8/05 12:00
10/8/05 12:30	12.80	0.05	10/8/05 12:30
10/8/05 13:00	12.85	0.05	10/8/05 13:00
10/8/05 13:30	12.92	0.07	10/8/05 13:30
10/8/05 14:00	12.94	0.02	10/8/05 14:00
10/8/05 14:30	13.02	0.07	10/8/05 14:30
10/8/05 15:00	13.06	0.05	10/8/05 15:00
10/8/05 15:30	13.09	0.02	10/8/05 15:30
10/8/05 16:00	13.14	0.05	10/8/05 16:00
10/8/05 16:30	13.16	0.02	10/8/05 16:30
10/8/05 17:00	13.21	0.05	10/8/05 17:00
10/8/05 17:30	13.21	0.00	10/8/05 17:30
10/8/05 18:00	13.19	-0.02	10/8/05 18:00
10/8/05 18:30	13.16	-0.02	10/8/05 18:30
10/8/05 19:00	13.19	0.02	10/8/05 19:00
10/8/05 19:30	13.19	0.00	10/8/05 19:30
10/8/05 20:00	13.16	-0.02	10/8/05 20:00
10/8/05 20:30	13.14	-0.02	10/8/05 20:30
10/8/05 21:00	13.14	0.00	10/8/05 21:00
10/8/05 21:30	13.16	0.02	10/8/05 21:30
10/8/05 22:00	13.19	0.02	10/8/05 22:00
10/8/05 22:30	13.19	0.00	10/8/05 22:30
10/8/05 23:00	13.16	-0.02	10/8/05 23:00
10/8/05 23:30	13.11	-0.05	10/8/05 23:30
10/9/05 0:00	13.02	-0.10	10/9/05 0:00
10/9/05 0:30	12.94	-0.07	10/9/05 0:30
10/9/05 1:00	12.82	-0.12	10/9/05 1:00
10/9/05 1:30	12.77	-0.05	10/9/05 1:30
10/9/05 2:00	12.68	-0.10	10/9/05 2:00
10/9/05 2:30	12.63	-0.05	10/9/05 2:30
10/9/05 3:00	12.58	-0.05	10/9/05 3:00
10/9/05 3:30	12.56	-0.02	10/9/05 3:30
10/9/05 4:00	12.51	-0.05	10/9/05 4:00
10/9/05 4:30	12.46	-0.05	10/9/05 4:30
10/9/05 5:00	12.44	-0.02	10/9/05 5:00
10/9/05 5:30	12.41	-0.02	10/9/05 5:30
10/9/05 6:00	12.41	0.00	10/9/05 6:00
10/9/05 6:30	12.39	-0.02	10/9/05 6:30
10/9/05 7:00	12.36	-0.02	10/9/05 7:00
10/9/05 7:30	12.36	0.00	10/9/05 7:30
10/9/05 8:00	12.36	0.00	10/9/05 8:00
10/9/05 8:30	12.36	0.00	10/9/05 8:30
10/9/05 9:00	12.39	0.02	10/9/05 9:00
10/9/05 9:30	12.39	0.00	10/9/05 9:30
10/9/05 10:00	12.41	0.02	10/9/05 10:00
10/9/05 10:30	12.48	0.07	10/9/05 10:30
10/9/05 11:00	12.51	0.02	10/9/05 11:00
10/9/05 11:30	12.58	0.07	10/9/05 11:30
10/9/05 12:00	12.58	0.00	10/9/05 12:00
10/9/05 12:30	12.68	0.10	10/9/05 12:30

10/9/05 13:00	12.75	0.07	10/9/05 13:00
10/9/05 13:30	12.80	0.05	10/9/05 13:30
10/9/05 14:00	12.90	0.10	10/9/05 14:00
10/9/05 14:30	12.99	0.10	10/9/05 14:30
10/9/05 15:00	13.11	0.12	10/9/05 15:00
10/9/05 15:30	13.23	0.12	10/9/05 15:30
10/9/05 16:00	13.33	0.10	10/9/05 16:00
10/9/05 16:30	13.43	0.10	10/9/05 16:30
10/9/05 17:00	13.50	0.07	10/9/05 17:00
10/9/05 17:30	13.62	0.12	10/9/05 17:30
10/9/05 18:00	13.71	0.10	10/9/05 18:00
10/9/05 18:30	13.74	0.02	10/9/05 18:30
10/9/05 19:00	13.79	0.05	10/9/05 19:00
10/9/05 19:30	13.83	0.05	10/9/05 19:30
10/9/05 20:00	13.81	-0.02	10/9/05 20:00
10/9/05 20:30	13.74	-0.07	10/9/05 20:30
10/9/05 21:00	13.83	0.10	10/9/05 21:00
10/9/05 21:30	13.81	-0.02	10/9/05 21:30
10/9/05 22:00	13.83	0.02	10/9/05 22:00
10/9/05 22:30	13.83	0.00	10/9/05 22:30
10/9/05 23:00	13.76	-0.07	10/9/05 23:00
10/9/05 23:30	13.59	-0.17	10/9/05 23:30
10/10/05 0:00	13.40	-0.19	10/10/05 0:00
10/10/05 0:30	13.16	-0.24	10/10/05 0:30
10/10/05 1:00	13.04	-0.12	10/10/05 1:00
10/10/05 1:30	12.85	-0.19	10/10/05 1:30
10/10/05 2:00	12.75	-0.10	10/10/05 2:00
10/10/05 2:30	12.65	-0.10	10/10/05 2:30
10/10/05 3:00	12.58	-0.07	10/10/05 3:00
10/10/05 3:30	12.53	-0.05	10/10/05 3:30
10/10/05 4:00	12.48	-0.05	10/10/05 4:00
10/10/05 4:30	12.44	-0.05	10/10/05 4:30
10/10/05 5:00	12.41	-0.02	10/10/05 5:00
10/10/05 5:30	12.36	-0.05	10/10/05 5:30
10/10/05 6:00	12.32	-0.05	10/10/05 6:00
10/10/05 6:30	12.29	-0.02	10/10/05 6:30
10/10/05 7:00	12.27	-0.02	10/10/05 7:00
10/10/05 7:30	12.24	-0.02	10/10/05 7:30
10/10/05 8:00	12.22	-0.02	10/10/05 8:00
10/10/05 8:30	12.22	0.00	10/10/05 8:30
10/10/05 9:00	12.24	0.02	10/10/05 9:00
10/10/05 9:30	12.29	0.05	10/10/05 9:30
10/10/05 10:00	12.32	0.02	10/10/05 10:00
10/10/05 10:30	12.36	0.05	10/10/05 10:30
10/10/05 11:00	12.48	0.12	10/10/05 11:00
10/10/05 11:30	12.48	0.00	10/10/05 11:30
10/10/05 12:00	12.51	0.02	10/10/05 12:00
10/10/05 12:30	12.61	0.10	10/10/05 12:30
10/10/05 13:00	12.63	0.02	10/10/05 13:00
10/10/05 13:30	12.73	0.10	10/10/05 13:30
10/10/05 14:00	12.85	0.12	10/10/05 14:00
10/10/05 14:30	12.94	0.10	10/10/05 14:30
10/10/05 15:00	13.04	0.10	10/10/05 15:00
10/10/05 15:30	13.14	0.10	10/10/05 15:30
10/10/05 16:00	13.19	0.05	10/10/05 16:00
10/10/05 16:30	13.21	0.02	10/10/05 16:30
10/10/05 17:00	13.23	0.02	10/10/05 17:00
10/10/05 17:30	13.26	0.02	10/10/05 17:30
10/10/05 18:00	13.26	0.00	10/10/05 18:00
10/10/05 18:30	13.28	0.02	10/10/05 18:30
10/10/05 19:00	13.26	-0.02	10/10/05 19:00
10/10/05 19:30	13.19	-0.07	10/10/05 19:30
10/10/05 20:00	13.16	-0.02	10/10/05 20:00
10/10/05 20:30	13.09	-0.07	10/10/05 20:30

10/10/05 21:00	13.09	0.00	10/10/05 21:00
10/10/05 21:30	13.09	0.00	10/10/05 21:30
10/10/05 22:00	13.09	0.00	10/10/05 22:00
10/10/05 22:30	13.04	-0.05	10/10/05 22:30
10/10/05 23:00	13.02	-0.02	10/10/05 23:00
10/10/05 23:30	12.94	-0.07	10/10/05 23:30
10/11/05 0:00	12.82	-0.12	10/11/05 0:00
10/11/05 0:30	12.73	-0.10	10/11/05 0:30
10/11/05 1:00	12.63	-0.10	10/11/05 1:00
10/11/05 1:30	12.58	-0.05	10/11/05 1:30
10/11/05 2:00	12.48	-0.10	10/11/05 2:00
10/11/05 2:30	12.41	-0.07	10/11/05 2:30
10/11/05 3:00	12.36	-0.05	10/11/05 3:00
10/11/05 3:30	12.32	-0.05	10/11/05 3:30
10/11/05 4:00	12.27	-0.05	10/11/05 4:00
10/11/05 4:30	12.19	-0.07	10/11/05 4:30
10/11/05 5:00	12.15	-0.05	10/11/05 5:00
10/11/05 5:30	12.12	-0.03	10/11/05 5:30
10/11/05 6:00	12.07	-0.05	10/11/05 6:00
10/11/05 6:30	12.02	-0.05	10/11/05 6:30
10/11/05 7:00	11.98	-0.05	10/11/05 7:00
10/11/05 7:30	11.93	-0.05	10/11/05 7:30
10/11/05 8:00	11.90	-0.02	10/11/05 8:00
10/11/05 8:30	11.88	-0.02	10/11/05 8:30
10/11/05 9:00	11.86	-0.02	10/11/05 9:00
10/11/05 9:30	11.83	-0.02	10/11/05 9:30
10/11/05 10:00	11.93	0.10	10/11/05 10:00
10/11/05 10:30	11.98	0.05	10/11/05 10:30
10/11/05 11:00	12.02	0.05	10/11/05 11:00
10/11/05 11:30	12.02	0.00	10/11/05 11:30
10/11/05 12:00	12.94	0.92	10/11/05 12:00
10/11/05 12:30	12.41	-0.53	10/11/05 12:30
10/11/05 13:00	12.48	0.07	10/11/05 13:00
10/11/05 13:30	12.63	0.15	10/11/05 13:30
10/11/05 14:00	12.73	0.10	10/11/05 14:00
10/11/05 14:30	12.92	0.19	10/11/05 14:30
10/11/05 15:00	13.09	0.17	10/11/05 15:00
10/11/05 15:30	13.31	0.22	10/11/05 15:30
10/11/05 16:00	13.45	0.14	10/11/05 16:00
10/11/05 16:30	13.59	0.14	10/11/05 16:30
10/11/05 17:00	13.86	0.26	10/11/05 17:00
10/11/05 17:30	14.00	0.14	10/11/05 17:30
10/11/05 18:00	14.05	0.05	10/11/05 18:00
10/11/05 18:30	14.10	0.05	10/11/05 18:30
10/11/05 19:00	14.10	0.00	10/11/05 19:00
10/11/05 19:30	14.12	0.02	10/11/05 19:30
10/11/05 20:00	14.07	-0.05	10/11/05 20:00
10/11/05 20:30	14.00	-0.07	10/11/05 20:30
10/11/05 21:00	13.88	-0.12	10/11/05 21:00
10/11/05 21:30	13.81	-0.07	10/11/05 21:30
10/11/05 22:00	13.57	-0.24	10/11/05 22:00
10/11/05 22:30	13.47	-0.10	10/11/05 22:30
10/11/05 23:00	13.43	-0.05	10/11/05 23:00
10/11/05 23:30	13.35	-0.07	10/11/05 23:30
10/12/05 0:00	13.28	-0.07	10/12/05 0:00
10/12/05 0:30	13.16	-0.12	10/12/05 0:30
10/12/05 1:00	12.99	-0.17	10/12/05 1:00
10/12/05 1:30	12.80	-0.19	10/12/05 1:30
10/12/05 2:00	12.58	-0.22	10/12/05 2:00
10/12/05 2:30	12.44	-0.14	10/12/05 2:30
10/12/05 3:00	12.29	-0.15	10/12/05 3:00
10/12/05 3:30	12.27	-0.02	10/12/05 3:30
10/12/05 4:00	12.15	-0.12	10/12/05 4:00
10/12/05 4:30	12.05	-0.10	10/12/05 4:30

10/12/05 5:00	12.00	-0.05	10/12/05 5:00
10/12/05 5:30	11.98	-0.02	10/12/05 5:30
10/12/05 6:00	11.95	-0.02	10/12/05 6:00
10/12/05 6:30	11.90	-0.05	10/12/05 6:30
10/12/05 7:00	11.90	0.00	10/12/05 7:00
10/12/05 7:30	11.90	0.00	10/12/05 7:30
10/12/05 8:00	11.90	0.00	10/12/05 8:00
10/12/05 8:30	11.90	0.00	10/12/05 8:30
10/12/05 9:00	11.98	0.07	10/12/05 9:00
10/12/05 9:30	12.05	0.07	10/12/05 9:30
10/12/05 10:00	12.07	0.02	10/12/05 10:00
10/12/05 10:30	12.12	0.05	10/12/05 10:30
10/12/05 11:00	12.22	0.10	10/12/05 11:00
10/12/05 11:30	12.27	0.05	10/12/05 11:30
10/12/05 12:00	12.29	0.02	10/12/05 12:00
10/12/05 12:30	12.39	0.10	10/12/05 12:30
10/12/05 13:00	12.46	0.07	10/12/05 13:00
10/12/05 13:30	12.53	0.07	10/12/05 13:30
10/12/05 14:00	12.58	0.05	10/12/05 14:00
10/12/05 14:30	12.65	0.07	10/12/05 14:30
10/12/05 15:00	12.65	0.00	10/12/05 15:00
10/12/05 15:30	12.77	0.12	10/12/05 15:30
10/12/05 16:00	12.82	0.05	10/12/05 16:00
10/12/05 16:30	12.94	0.12	10/12/05 16:30
10/12/05 17:00	12.99	0.05	10/12/05 17:00
10/12/05 17:30	13.02	0.02	10/12/05 17:30
10/12/05 18:00	13.06	0.05	10/12/05 18:00
10/12/05 18:30	13.09	0.02	10/12/05 18:30
10/12/05 19:00	13.14	0.05	10/12/05 19:00
10/12/05 19:30	13.16	0.02	10/12/05 19:30
10/12/05 20:00	13.19	0.02	10/12/05 20:00
10/12/05 20:30	13.16	-0.02	10/12/05 20:30
10/12/05 21:00	13.14	-0.02	10/12/05 21:00
10/12/05 21:30	13.09	-0.05	10/12/05 21:30
10/12/05 22:00	13.02	-0.07	10/12/05 22:00
10/12/05 22:30	12.94	-0.07	10/12/05 22:30
10/12/05 23:00	12.87	-0.07	10/12/05 23:00
10/12/05 23:30	12.68	-0.19	10/12/05 23:30
10/13/05 0:00	12.73	0.05	10/13/05 0:00
10/13/05 0:30	12.63	-0.10	10/13/05 0:30
10/13/05 1:00	12.73	0.10	10/13/05 1:00
10/13/05 1:30	12.73	0.00	10/13/05 1:30
10/13/05 2:00	12.73	0.00	10/13/05 2:00
10/13/05 2:30	12.68	-0.05	10/13/05 2:30
10/13/05 3:00	12.56	-0.12	10/13/05 3:00
10/13/05 3:30	12.46	-0.10	10/13/05 3:30
10/13/05 4:00	12.36	-0.10	10/13/05 4:00
10/13/05 4:30	12.29	-0.07	10/13/05 4:30
10/13/05 5:00	12.27	-0.02	10/13/05 5:00
10/13/05 5:30	12.17	-0.10	10/13/05 5:30
10/13/05 6:00	12.12	-0.05	10/13/05 6:00
10/13/05 6:30	12.10	-0.02	10/13/05 6:30
10/13/05 7:00	12.07	-0.02	10/13/05 7:00
10/13/05 7:30	12.05	-0.02	10/13/05 7:30
10/13/05 8:00	12.05	0.00	10/13/05 8:00
10/13/05 8:30	12.05	0.00	10/13/05 8:30
10/13/05 9:00	12.07	0.02	10/13/05 9:00
10/13/05 9:30	12.07	0.00	10/13/05 9:30
10/13/05 10:00	12.07	0.00	10/13/05 10:00
10/13/05 10:30	12.10	0.02	10/13/05 10:30
10/13/05 11:00	12.12	0.02	10/13/05 11:00
10/13/05 11:30	12.17	0.05	10/13/05 11:30
10/13/05 12:00	12.22	0.05	10/13/05 12:00
10/13/05 12:30	12.22	0.00	10/13/05 12:30

10/13/05 13:00	12.29	0.07	10/13/05 13:00
10/13/05 13:30	12.39	0.10	10/13/05 13:30
10/13/05 14:00	12.48	0.10	10/13/05 14:00
10/13/05 14:30	12.44	-0.05	10/13/05 14:30
10/13/05 15:00	12.41	-0.02	10/13/05 15:00
10/13/05 15:30	12.41	0.00	10/13/05 15:30
10/13/05 16:00	12.44	0.02	10/13/05 16:00
10/13/05 16:30	12.48	0.05	10/13/05 16:30
10/13/05 17:00	12.51	0.02	10/13/05 17:00
10/13/05 17:30	12.56	0.05	10/13/05 17:30
10/13/05 18:00	12.58	0.02	10/13/05 18:00
10/13/05 18:30	12.61	0.02	10/13/05 18:30
10/13/05 19:00	12.65	0.05	10/13/05 19:00
10/13/05 19:30	12.68	0.02	10/13/05 19:30
10/13/05 20:00	12.70	0.02	10/13/05 20:00
10/13/05 20:30	12.70	0.00	10/13/05 20:30
10/13/05 21:00	12.73	0.02	10/13/05 21:00
10/13/05 21:30	12.73	0.00	10/13/05 21:30
10/13/05 22:00	12.73	0.00	10/13/05 22:00
10/13/05 22:30	12.70	-0.02	10/13/05 22:30
10/13/05 23:00	12.65	-0.05	10/13/05 23:00
10/13/05 23:30	12.61	-0.05	10/13/05 23:30
10/14/05 0:00	12.56	-0.05	10/14/05 0:00
10/14/05 0:30	12.46	-0.10	10/14/05 0:30
10/14/05 1:00	12.39	-0.07	10/14/05 1:00
10/14/05 1:30	12.34	-0.05	10/14/05 1:30
10/14/05 2:00	12.27	-0.07	10/14/05 2:00
10/14/05 2:30	12.32	0.05	10/14/05 2:30
10/14/05 3:00	12.32	0.00	10/14/05 3:00
10/14/05 3:30	12.22	-0.10	10/14/05 3:30
10/14/05 4:00	12.15	-0.07	10/14/05 4:00
10/14/05 4:30	12.07	-0.07	10/14/05 4:30
10/14/05 5:00	12.05	-0.02	10/14/05 5:00
10/14/05 5:30	12.02	-0.03	10/14/05 5:30
10/14/05 6:00	12.02	0.00	10/14/05 6:00
10/14/05 6:30	12.02	0.00	10/14/05 6:30
10/14/05 7:00	12.02	0.00	10/14/05 7:00
10/14/05 7:30	12.02	0.00	10/14/05 7:30
10/14/05 8:00	12.05	0.03	10/14/05 8:00
10/14/05 8:30	12.07	0.02	10/14/05 8:30
10/14/05 9:00	12.10	0.02	10/14/05 9:00
10/14/05 9:30	12.15	0.05	10/14/05 9:30
10/14/05 10:00	12.19	0.05	10/14/05 10:00
10/14/05 10:30	12.27	0.07	10/14/05 10:30
10/14/05 11:00	12.34	0.07	10/14/05 11:00
10/14/05 11:30	12.48	0.14	10/14/05 11:30
10/14/05 12:00	12.61	0.12	10/14/05 12:00
10/14/05 12:30	12.75	0.15	10/14/05 12:30
10/14/05 13:00	12.85	0.10	10/14/05 13:00
10/14/05 13:30	12.99	0.14	10/14/05 13:30
10/14/05 14:00	13.16	0.17	10/14/05 14:00
10/14/05 14:30	13.38	0.22	10/14/05 14:30
10/14/05 15:00	13.43	0.05	10/14/05 15:00
10/14/05 15:30	13.47	0.05	10/14/05 15:30
10/14/05 16:00	13.50	0.02	10/14/05 16:00
10/14/05 16:30	13.50	0.00	10/14/05 16:30
10/14/05 17:00	13.52	0.03	10/14/05 17:00
10/14/05 17:30	13.71	0.19	10/14/05 17:30
10/14/05 18:00	13.76	0.05	10/14/05 18:00
10/14/05 18:30	13.86	0.10	10/14/05 18:30
10/14/05 19:00	13.93	0.07	10/14/05 19:00
10/14/05 19:30	13.93	0.00	10/14/05 19:30
10/14/05 20:00	13.86	-0.07	10/14/05 20:00
10/14/05 20:30	13.79	-0.07	10/14/05 20:30

10/14/05 21:00	13.62	-0.17	10/14/05 21:00
10/14/05 21:30	13.55	-0.07	10/14/05 21:30
10/14/05 22:00	13.45	-0.10	10/14/05 22:00
10/14/05 22:30	13.35	-0.10	10/14/05 22:30
10/14/05 23:00	13.21	-0.14	10/14/05 23:00
10/14/05 23:30	13.11	-0.10	10/14/05 23:30
10/15/05 0:00	13.04	-0.07	10/15/05 0:00
10/15/05 0:30	12.97	-0.07	10/15/05 0:30
10/15/05 1:00	12.90	-0.07	10/15/05 1:00
10/15/05 1:30	12.85	-0.05	10/15/05 1:30
10/15/05 2:00	12.82	-0.02	10/15/05 2:00
10/15/05 2:30	12.85	0.02	10/15/05 2:30
10/15/05 3:00	12.82	-0.02	10/15/05 3:00
10/15/05 3:30	12.82	0.00	10/15/05 3:30
10/15/05 4:00	12.80	-0.02	10/15/05 4:00
10/15/05 4:30	12.80	0.00	10/15/05 4:30
10/15/05 5:00	12.75	-0.05	10/15/05 5:00
10/15/05 5:30	12.75	0.00	10/15/05 5:30
10/15/05 6:00	12.75	0.00	10/15/05 6:00
10/15/05 6:30	12.75	0.00	10/15/05 6:30
10/15/05 7:00	12.75	0.00	10/15/05 7:00
10/15/05 7:30	12.77	0.02	10/15/05 7:30
10/15/05 8:00	12.80	0.02	10/15/05 8:00
10/15/05 8:30	12.77	-0.02	10/15/05 8:30
10/15/05 9:00	12.80	0.02	10/15/05 9:00
10/15/05 9:30	12.85	0.05	10/15/05 9:30
10/15/05 10:00	12.87	0.02	10/15/05 10:00
10/15/05 10:30	12.90	0.02	10/15/05 10:30
10/15/05 11:00	12.92	0.02	10/15/05 11:00
10/15/05 11:30	12.94	0.02	10/15/05 11:30
10/15/05 12:00	13.02	0.07	10/15/05 12:00
10/15/05 12:30	13.02	0.00	10/15/05 12:30
10/15/05 13:00	13.06	0.05	10/15/05 13:00
10/15/05 13:30	13.09	0.02	10/15/05 13:30
10/15/05 14:00	13.14	0.05	10/15/05 14:00
10/15/05 14:30	13.23	0.10	10/15/05 14:30
10/15/05 15:00	13.09	-0.14	10/15/05 15:00
10/15/05 15:30	13.19	0.10	10/15/05 15:30
10/15/05 16:00	13.19	0.00	10/15/05 16:00
10/15/05 16:30	13.16	-0.02	10/15/05 16:30
10/15/05 17:00	13.19	0.02	10/15/05 17:00
10/15/05 17:30	13.23	0.05	10/15/05 17:30
10/15/05 18:00	13.28	0.05	10/15/05 18:00
10/15/05 18:30	13.38	0.10	10/15/05 18:30
10/15/05 19:00	13.43	0.05	10/15/05 19:00
10/15/05 19:30	13.43	0.00	10/15/05 19:30
10/15/05 20:00	13.43	0.00	10/15/05 20:00
10/15/05 20:30	13.40	-0.02	10/15/05 20:30
10/15/05 21:00	13.35	-0.05	10/15/05 21:00
10/15/05 21:30	13.33	-0.02	10/15/05 21:30
10/15/05 22:00	13.26	-0.07	10/15/05 22:00
10/15/05 22:30	13.23	-0.02	10/15/05 22:30
10/15/05 23:00	13.11	-0.12	10/15/05 23:00
10/15/05 23:30	13.06	-0.05	10/15/05 23:30
10/16/05 0:00	13.02	-0.05	10/16/05 0:00
10/16/05 0:30	12.97	-0.05	10/16/05 0:30
10/16/05 1:00	12.94	-0.02	10/16/05 1:00
10/16/05 1:30	12.92	-0.02	10/16/05 1:30
10/16/05 2:00	12.90	-0.02	10/16/05 2:00
10/16/05 2:30	12.87	-0.02	10/16/05 2:30
10/16/05 3:00	12.85	-0.02	10/16/05 3:00
10/16/05 3:30	12.85	0.00	10/16/05 3:30
10/16/05 4:00	12.85	0.00	10/16/05 4:00
10/16/05 4:30	12.85	0.00	10/16/05 4:30

10/16/05 5:00	12.82	-0.02	10/16/05 5:00
10/16/05 5:30	12.80	-0.02	10/16/05 5:30
10/16/05 6:00	12.75	-0.05	10/16/05 6:00
10/16/05 6:30	12.73	-0.02	10/16/05 6:30
10/16/05 7:00	12.68	-0.05	10/16/05 7:00
10/16/05 7:30	12.68	0.00	10/16/05 7:30
10/16/05 8:00	12.63	-0.05	10/16/05 8:00
10/16/05 8:30	12.61	-0.02	10/16/05 8:30
10/16/05 9:00	12.61	0.00	10/16/05 9:00
10/16/05 9:30	12.58	-0.02	10/16/05 9:30
10/16/05 10:00	12.58	0.00	10/16/05 10:00
10/16/05 10:30	12.61	0.02	10/16/05 10:30
10/16/05 11:00	12.61	0.00	10/16/05 11:00
10/16/05 11:30	12.65	0.05	10/16/05 11:30
10/16/05 12:00	12.73	0.07	10/16/05 12:00
10/16/05 12:30	12.77	0.05	10/16/05 12:30
10/16/05 13:00	12.85	0.07	10/16/05 13:00
10/16/05 13:30	12.92	0.07	10/16/05 13:30
10/16/05 14:00	12.99	0.07	10/16/05 14:00
10/16/05 14:30	13.06	0.07	10/16/05 14:30
10/16/05 15:00	13.14	0.07	10/16/05 15:00
10/16/05 15:30	13.19	0.05	10/16/05 15:30
10/16/05 16:00	13.19	0.00	10/16/05 16:00
10/16/05 16:30	13.21	0.02	10/16/05 16:30
10/16/05 17:00	13.26	0.05	10/16/05 17:00
10/16/05 17:30	13.28	0.02	10/16/05 17:30
10/16/05 18:00	13.28	0.00	10/16/05 18:00
10/16/05 18:30	13.23	-0.05	10/16/05 18:30
10/16/05 19:00	13.19	-0.05	10/16/05 19:00
10/16/05 19:30	13.14	-0.05	10/16/05 19:30
10/16/05 20:00	13.11	-0.02	10/16/05 20:00
10/16/05 20:30	13.04	-0.07	10/16/05 20:30
10/16/05 21:00	13.02	-0.02	10/16/05 21:00
10/16/05 21:30	12.97	-0.05	10/16/05 21:30
10/16/05 22:00	12.97	0.00	10/16/05 22:00
10/16/05 22:30	12.94	-0.02	10/16/05 22:30
10/16/05 23:00	12.94	0.00	10/16/05 23:00
10/16/05 23:30	12.94	0.00	10/16/05 23:30
10/17/05 0:00	12.94	0.00	10/17/05 0:00
10/17/05 0:30	12.94	0.00	10/17/05 0:30
10/17/05 1:00	12.97	0.02	10/17/05 1:00
10/17/05 1:30	12.97	0.00	10/17/05 1:30
10/17/05 2:00	12.99	0.02	10/17/05 2:00
10/17/05 2:30	12.99	0.00	10/17/05 2:30
10/17/05 3:00	12.99	0.00	10/17/05 3:00
10/17/05 3:30	12.99	0.00	10/17/05 3:30
10/17/05 4:00	12.99	0.00	10/17/05 4:00
10/17/05 4:30	12.99	0.00	10/17/05 4:30
10/17/05 5:00	12.99	0.00	10/17/05 5:00
10/17/05 5:30	12.99	0.00	10/17/05 5:30
10/17/05 6:00	12.99	0.00	10/17/05 6:00
10/17/05 6:30	12.97	-0.02	10/17/05 6:30
10/17/05 7:00	12.97	0.00	10/17/05 7:00
10/17/05 7:30	12.97	0.00	10/17/05 7:30
10/17/05 8:00	12.94	-0.02	10/17/05 8:00
10/17/05 8:30	12.94	0.00	10/17/05 8:30
10/17/05 9:00	12.94	0.00	10/17/05 9:00
10/17/05 9:30	12.94	0.00	10/17/05 9:30
10/17/05 10:00	12.97	0.02	10/17/05 10:00
10/17/05 10:30	12.99	0.02	10/17/05 10:30
10/17/05 11:00	13.04	0.05	10/17/05 11:00
10/17/05 11:30	13.09	0.05	10/17/05 11:30
10/17/05 12:00	13.16	0.07	10/17/05 12:00
10/17/05 12:30	13.23	0.07	10/17/05 12:30

10/17/05 13:00	13.33	0.10	10/17/05 13:00
10/17/05 13:30	13.45	0.12	10/17/05 13:30
10/17/05 14:00	13.55	0.10	10/17/05 14:00
10/17/05 14:30	13.71	0.17	10/17/05 14:30
10/17/05 15:00	13.86	0.14	10/17/05 15:00
10/17/05 15:30	14.00	0.14	10/17/05 15:30
10/17/05 16:00	14.15	0.14	10/17/05 16:00
10/17/05 16:30	14.17	0.02	10/17/05 16:30
10/17/05 17:00	14.17	0.00	10/17/05 17:00
10/17/05 17:30	14.15	-0.02	10/17/05 17:30
10/17/05 18:00	14.19	0.05	10/17/05 18:00
10/17/05 18:30	14.22	0.02	10/17/05 18:30
10/17/05 19:00	14.29	0.07	10/17/05 19:00
10/17/05 19:30	14.31	0.02	10/17/05 19:30
10/17/05 20:00	14.31	0.00	10/17/05 20:00
10/17/05 20:30	14.27	-0.05	10/17/05 20:30
10/17/05 21:00	14.15	-0.12	10/17/05 21:00
10/17/05 21:30	13.98	-0.17	10/17/05 21:30
10/17/05 22:00	13.88	-0.10	10/17/05 22:00
10/17/05 22:30	13.71	-0.17	10/17/05 22:30
10/17/05 23:00	13.59	-0.12	10/17/05 23:00
10/17/05 23:30	13.55	-0.05	10/17/05 23:30
10/18/05 0:00	13.47	-0.07	10/18/05 0:00
10/18/05 0:30	13.40	-0.07	10/18/05 0:30
10/18/05 1:00	13.35	-0.05	10/18/05 1:00
10/18/05 1:30	13.33	-0.02	10/18/05 1:30
10/18/05 2:00	13.31	-0.02	10/18/05 2:00
10/18/05 2:30	13.28	-0.02	10/18/05 2:30
10/18/05 3:00	13.26	-0.02	10/18/05 3:00
10/18/05 3:30	13.26	0.00	10/18/05 3:30
10/18/05 4:00	13.26	0.00	10/18/05 4:00
10/18/05 4:30	13.26	0.00	10/18/05 4:30
10/18/05 5:00	13.23	-0.02	10/18/05 5:00
10/18/05 5:30	13.06	-0.17	10/18/05 5:30
10/18/05 6:00	13.23	0.17	10/18/05 6:00
10/18/05 6:30	13.21	-0.02	10/18/05 6:30
10/18/05 7:00	13.21	0.00	10/18/05 7:00
10/18/05 7:30	13.21	0.00	10/18/05 7:30
10/18/05 8:00	13.16	-0.05	10/18/05 8:00
10/18/05 8:30	13.16	0.00	10/18/05 8:30
10/18/05 9:00	13.14	-0.02	10/18/05 9:00
10/18/05 9:30	13.14	0.00	10/18/05 9:30
10/18/05 10:00	13.16	0.02	10/18/05 10:00
10/18/05 10:30	13.14	-0.02	10/18/05 10:30
10/18/05 11:00	13.19	0.05	10/18/05 11:00
10/18/05 11:30	13.21	0.02	10/18/05 11:30
10/18/05 12:00	13.28	0.07	10/18/05 12:00
10/18/05 12:30	13.35	0.07	10/18/05 12:30
10/18/05 13:00	13.43	0.07	10/18/05 13:00
10/18/05 13:30	13.52	0.10	10/18/05 13:30
10/18/05 14:00	13.62	0.10	10/18/05 14:00
10/18/05 14:30	13.67	0.05	10/18/05 14:30
10/18/05 15:00	13.81	0.14	10/18/05 15:00
10/18/05 15:30	13.93	0.12	10/18/05 15:30
10/18/05 16:00	14.07	0.14	10/18/05 16:00
10/18/05 16:30	14.05	-0.02	10/18/05 16:30
10/18/05 17:00	14.03	-0.02	10/18/05 17:00
10/18/05 17:30	14.00	-0.02	10/18/05 17:30
10/18/05 18:00	14.00	0.00	10/18/05 18:00
10/18/05 18:30	13.98	-0.02	10/18/05 18:30
10/18/05 19:00	14.00	0.02	10/18/05 19:00
10/18/05 19:30	14.07	0.07	10/18/05 19:30
10/18/05 20:00	14.17	0.10	10/18/05 20:00
10/18/05 20:30	14.15	-0.02	10/18/05 20:30

10/18/05 21:00	14.10	-0.05	10/18/05 21:00
10/18/05 21:30	13.95	-0.14	10/18/05 21:30
10/18/05 22:00	13.81	-0.14	10/18/05 22:00
10/18/05 22:30	13.69	-0.12	10/18/05 22:30
10/18/05 23:00	13.57	-0.12	10/18/05 23:00
10/18/05 23:30	13.52	-0.05	10/18/05 23:30
10/19/05 0:00	13.40	-0.12	10/19/05 0:00
10/19/05 0:30	13.33	-0.07	10/19/05 0:30
10/19/05 1:00	13.35	0.02	10/19/05 1:00
10/19/05 1:30	13.28	-0.07	10/19/05 1:30
10/19/05 2:00	13.28	0.00	10/19/05 2:00
10/19/05 2:30	13.26	-0.02	10/19/05 2:30
10/19/05 3:00	13.28	0.02	10/19/05 3:00
10/19/05 3:30	13.31	0.02	10/19/05 3:30
10/19/05 4:00	13.31	0.00	10/19/05 4:00
10/19/05 4:30	13.31	0.00	10/19/05 4:30
10/19/05 5:00	13.33	0.02	10/19/05 5:00
10/19/05 5:30	13.28	-0.05	10/19/05 5:30
10/19/05 6:00	13.26	-0.02	10/19/05 6:00
10/19/05 6:30	13.31	0.05	10/19/05 6:30
10/19/05 7:00	13.28	-0.02	10/19/05 7:00
10/19/05 7:30	13.28	0.00	10/19/05 7:30
10/19/05 8:00	13.31	0.02	10/19/05 8:00
10/19/05 8:30	13.33	0.02	10/19/05 8:30
10/19/05 9:00	13.33	0.00	10/19/05 9:00
10/19/05 9:30	13.31	-0.02	10/19/05 9:30
10/19/05 10:00	13.31	0.00	10/19/05 10:00
10/19/05 10:30	13.31	0.00	10/19/05 10:30
10/19/05 11:00	13.28	-0.02	10/19/05 11:00
10/19/05 11:30	13.33	0.05	10/19/05 11:30
10/19/05 12:00	13.33	0.00	10/19/05 12:00
10/19/05 12:30	13.33	0.00	10/19/05 12:30
10/19/05 13:00	13.38	0.05	10/19/05 13:00
10/19/05 13:30	13.40	0.02	10/19/05 13:30
10/19/05 14:00	13.45	0.05	10/19/05 14:00
10/19/05 14:30	13.50	0.05	10/19/05 14:30
10/19/05 15:00	13.55	0.05	10/19/05 15:00
10/19/05 15:30	13.59	0.05	10/19/05 15:30
10/19/05 16:00	13.67	0.07	10/19/05 16:00
10/19/05 16:30	13.59	-0.07	10/19/05 16:30
10/19/05 17:00	13.67	0.07	10/19/05 17:00
10/19/05 17:30	13.67	0.00	10/19/05 17:30
10/19/05 18:00	13.69	0.02	10/19/05 18:00
10/19/05 18:30	13.64	-0.05	10/19/05 18:30
10/19/05 19:00	13.64	0.00	10/19/05 19:00
10/19/05 19:30	13.67	0.02	10/19/05 19:30
10/19/05 20:00	13.69	0.02	10/19/05 20:00
10/19/05 20:30	13.71	0.02	10/19/05 20:30
10/19/05 21:00	13.76	0.05	10/19/05 21:00
10/19/05 21:30	13.76	0.00	10/19/05 21:30
10/19/05 22:00	13.76	0.00	10/19/05 22:00
10/19/05 22:30	13.74	-0.02	10/19/05 22:30
10/19/05 23:00	13.67	-0.07	10/19/05 23:00
10/19/05 23:30	13.64	-0.02	10/19/05 23:30
10/20/05 0:00	13.55	-0.10	10/20/05 0:00
10/20/05 0:30	13.50	-0.05	10/20/05 0:30
10/20/05 1:00	13.45	-0.05	10/20/05 1:00
10/20/05 1:30	13.38	-0.07	10/20/05 1:30
10/20/05 2:00	13.35	-0.02	10/20/05 2:00
10/20/05 2:30	13.31	-0.05	10/20/05 2:30
10/20/05 3:00	13.28	-0.02	10/20/05 3:00
10/20/05 3:30	13.26	-0.02	10/20/05 3:30
10/20/05 4:00	13.26	0.00	10/20/05 4:00
10/20/05 4:30	13.23	-0.02	10/20/05 4:30

10/20/05 5:00	13.23	0.00	10/20/05 5:00
10/20/05 5:30	13.23	0.00	10/20/05 5:30
10/20/05 6:00	13.21	-0.02	10/20/05 6:00
10/20/05 6:30	13.14	-0.07	10/20/05 6:30
10/20/05 7:00	13.19	0.05	10/20/05 7:00
10/20/05 7:30	13.14	-0.05	10/20/05 7:30
10/20/05 8:00	13.16	0.02	10/20/05 8:00
10/20/05 8:30	13.16	0.00	10/20/05 8:30
10/20/05 9:00	13.14	-0.02	10/20/05 9:00
10/20/05 9:30	13.14	0.00	10/20/05 9:30
10/20/05 10:00	13.11	-0.02	10/20/05 10:00
10/20/05 10:30	13.14	0.02	10/20/05 10:30
10/20/05 11:00	13.16	0.02	10/20/05 11:00
10/20/05 11:30	13.16	0.00	10/20/05 11:30
10/20/05 12:00	13.19	0.02	10/20/05 12:00
10/20/05 12:30	13.21	0.02	10/20/05 12:30
10/20/05 13:00	13.26	0.05	10/20/05 13:00
10/20/05 13:30	13.33	0.07	10/20/05 13:30
10/20/05 14:00	13.40	0.07	10/20/05 14:00
10/20/05 14:30	13.47	0.07	10/20/05 14:30
10/20/05 15:00	13.57	0.10	10/20/05 15:00
10/20/05 15:30	13.64	0.07	10/20/05 15:30
10/20/05 16:00	13.67	0.02	10/20/05 16:00
10/20/05 16:30	13.67	0.00	10/20/05 16:30
10/20/05 17:00	13.59	-0.07	10/20/05 17:00
10/20/05 17:30	13.57	-0.02	10/20/05 17:30
10/20/05 18:00	13.55	-0.02	10/20/05 18:00
10/20/05 18:30	13.47	-0.07	10/20/05 18:30
10/20/05 19:00	13.38	-0.10	10/20/05 19:00
10/20/05 19:30	13.33	-0.05	10/20/05 19:30
10/20/05 20:00	13.26	-0.07	10/20/05 20:00
10/20/05 20:30	13.21	-0.05	10/20/05 20:30
10/20/05 21:00	13.14	-0.07	10/20/05 21:00
10/20/05 21:30	13.11	-0.02	10/20/05 21:30
10/20/05 22:00	13.09	-0.02	10/20/05 22:00
10/20/05 22:30	13.04	-0.05	10/20/05 22:30
10/20/05 23:00	12.99	-0.05	10/20/05 23:00
10/20/05 23:30	12.94	-0.05	10/20/05 23:30
10/21/05 0:00	12.90	-0.05	10/21/05 0:00
10/21/05 0:30	12.85	-0.05	10/21/05 0:30
10/21/05 1:00	12.77	-0.07	10/21/05 1:00
10/21/05 1:30	12.70	-0.07	10/21/05 1:30
10/21/05 2:00	12.65	-0.05	10/21/05 2:00
10/21/05 2:30	12.58	-0.07	10/21/05 2:30
10/21/05 3:00	12.51	-0.07	10/21/05 3:00
10/21/05 3:30	12.44	-0.07	10/21/05 3:30
10/21/05 4:00	12.39	-0.05	10/21/05 4:00
10/21/05 4:30	12.34	-0.05	10/21/05 4:30
10/21/05 5:00	12.27	-0.07	10/21/05 5:00
10/21/05 5:30	12.22	-0.05	10/21/05 5:30
10/21/05 6:00	12.15	-0.07	10/21/05 6:00
10/21/05 6:30	12.10	-0.05	10/21/05 6:30
10/21/05 7:00	12.05	-0.05	10/21/05 7:00
10/21/05 7:30	12.00	-0.05	10/21/05 7:30
10/21/05 8:00	11.95	-0.05	10/21/05 8:00
10/21/05 8:30	11.95	0.00	10/21/05 8:30
10/21/05 9:00	11.90	-0.05	10/21/05 9:00
10/21/05 9:30	11.88	-0.02	10/21/05 9:30
10/21/05 10:00	11.88	0.00	10/21/05 10:00
10/21/05 10:30	11.83	-0.05	10/21/05 10:30
10/21/05 11:00	11.88	0.05	10/21/05 11:00
10/21/05 11:30	11.90	0.02	10/21/05 11:30
10/21/05 12:00	11.98	0.07	10/21/05 12:00
10/21/05 12:30	12.02	0.05	10/21/05 12:30

10/21/05 13:00	12.15	0.12	10/21/05 13:00
10/21/05 13:30	12.27	0.12	10/21/05 13:30
10/21/05 14:00	12.41	0.15	10/21/05 14:00
10/21/05 14:30	12.58	0.17	10/21/05 14:30
10/21/05 15:00	12.68	0.10	10/21/05 15:00
10/21/05 15:30	12.90	0.22	10/21/05 15:30
10/21/05 16:00	13.04	0.14	10/21/05 16:00
10/21/05 16:30	13.14	0.10	10/21/05 16:30
10/21/05 17:00	13.19	0.05	10/21/05 17:00
10/21/05 17:30	13.23	0.05	10/21/05 17:30
10/21/05 18:00	13.21	-0.02	10/21/05 18:00
10/21/05 18:30	13.19	-0.02	10/21/05 18:30
10/21/05 19:00	13.14	-0.05	10/21/05 19:00
10/21/05 19:30	13.11	-0.02	10/21/05 19:30
10/21/05 20:00	13.02	-0.10	10/21/05 20:00
10/21/05 20:30	12.92	-0.10	10/21/05 20:30
10/21/05 21:00	12.85	-0.07	10/21/05 21:00
10/21/05 21:30	12.77	-0.07	10/21/05 21:30
10/21/05 22:00	12.65	-0.12	10/21/05 22:00
10/21/05 22:30	12.61	-0.05	10/21/05 22:30
10/21/05 23:00	12.56	-0.05	10/21/05 23:00
10/21/05 23:30	12.53	-0.02	10/21/05 23:30
10/22/05 0:00	12.53	0.00	10/22/05 0:00
10/22/05 0:30	12.51	-0.03	10/22/05 0:30
10/22/05 1:00	12.51	0.00	10/22/05 1:00
10/22/05 1:30	12.51	0.00	10/22/05 1:30
10/22/05 2:00	12.46	-0.05	10/22/05 2:00
10/22/05 2:30	12.44	-0.02	10/22/05 2:30
10/22/05 3:00	12.41	-0.02	10/22/05 3:00
10/22/05 3:30	12.36	-0.05	10/22/05 3:30
10/22/05 4:00	12.32	-0.05	10/22/05 4:00
10/22/05 4:30	12.24	-0.07	10/22/05 4:30
10/22/05 5:00	12.17	-0.07	10/22/05 5:00
10/22/05 5:30	12.12	-0.05	10/22/05 5:30
10/22/05 6:00	12.05	-0.07	10/22/05 6:00
10/22/05 6:30	11.98	-0.07	10/22/05 6:30
10/22/05 7:00	11.90	-0.07	10/22/05 7:00
10/22/05 7:30	11.81	-0.10	10/22/05 7:30
10/22/05 8:00	11.76	-0.05	10/22/05 8:00
10/22/05 8:30	11.69	-0.07	10/22/05 8:30
10/22/05 9:00	11.64	-0.05	10/22/05 9:00
10/22/05 9:30	11.64	0.00	10/22/05 9:30
10/22/05 10:00	11.59	-0.05	10/22/05 10:00
10/22/05 10:30	11.61	0.02	10/22/05 10:30
10/22/05 11:00	11.64	0.02	10/22/05 11:00
10/22/05 11:30	11.69	0.05	10/22/05 11:30
10/22/05 12:00	11.76	0.07	10/22/05 12:00
10/22/05 12:30	11.83	0.07	10/22/05 12:30
10/22/05 13:00	11.93	0.10	10/22/05 13:00
10/22/05 13:30	12.12	0.19	10/22/05 13:30
10/22/05 14:00	12.27	0.15	10/22/05 14:00
10/22/05 14:30	12.44	0.17	10/22/05 14:30
10/22/05 15:00	12.65	0.22	10/22/05 15:00
10/22/05 15:30	12.77	0.12	10/22/05 15:30
10/22/05 16:00	12.90	0.12	10/22/05 16:00
10/22/05 16:30	13.02	0.12	10/22/05 16:30
10/22/05 17:00	13.09	0.07	10/22/05 17:00
10/22/05 17:30	13.09	0.00	10/22/05 17:30
10/22/05 18:00	13.04	-0.05	10/22/05 18:00
10/22/05 18:30	12.99	-0.05	10/22/05 18:30
10/22/05 19:00	12.94	-0.05	10/22/05 19:00
10/22/05 19:30	12.94	0.00	10/22/05 19:30
10/22/05 20:00	12.92	-0.02	10/22/05 20:00
10/22/05 20:30	12.82	-0.10	10/22/05 20:30

10/22/05 21:00	12.75	-0.07	10/22/05 21:00
10/22/05 21:30	12.65	-0.10	10/22/05 21:30
10/22/05 22:00	12.51	-0.15	10/22/05 22:00
10/22/05 22:30	12.36	-0.14	10/22/05 22:30
10/22/05 23:00	12.24	-0.12	10/22/05 23:00
10/22/05 23:30	12.17	-0.07	10/22/05 23:30
10/23/05 0:00	12.12	-0.05	10/23/05 0:00
10/23/05 0:30	12.05	-0.07	10/23/05 0:30
10/23/05 1:00	12.05	0.00	10/23/05 1:00
10/23/05 1:30	12.05	0.00	10/23/05 1:30
10/23/05 2:00	12.05	0.00	10/23/05 2:00
10/23/05 2:30	12.05	0.00	10/23/05 2:30
10/23/05 3:00	12.05	0.00	10/23/05 3:00
10/23/05 3:30	12.05	0.00	10/23/05 3:30
10/23/05 4:00	12.02	-0.03	10/23/05 4:00
10/23/05 4:30	12.02	0.00	10/23/05 4:30
10/23/05 5:00	12.00	-0.02	10/23/05 5:00
10/23/05 5:30	12.00	0.00	10/23/05 5:30
10/23/05 6:00	12.00	0.00	10/23/05 6:00
10/23/05 6:30	12.00	0.00	10/23/05 6:30
10/23/05 7:00	11.98	-0.02	10/23/05 7:00
10/23/05 7:30	11.95	-0.02	10/23/05 7:30
10/23/05 8:00	11.93	-0.02	10/23/05 8:00
10/23/05 8:30	11.93	0.00	10/23/05 8:30
10/23/05 9:00	11.93	0.00	10/23/05 9:00
10/23/05 9:30	11.90	-0.02	10/23/05 9:30
10/23/05 10:00	11.93	0.02	10/23/05 10:00
10/23/05 10:30	11.93	0.00	10/23/05 10:30
10/23/05 11:00	11.98	0.05	10/23/05 11:00
10/23/05 11:30	12.02	0.05	10/23/05 11:30
10/23/05 12:00	12.07	0.05	10/23/05 12:00
10/23/05 12:30	12.12	0.05	10/23/05 12:30
10/23/05 13:00	12.17	0.05	10/23/05 13:00
10/23/05 13:30	12.19	0.02	10/23/05 13:30
10/23/05 14:00	12.27	0.07	10/23/05 14:00
10/23/05 14:30	12.32	0.05	10/23/05 14:30
10/23/05 15:00	12.39	0.07	10/23/05 15:00
10/23/05 15:30	12.44	0.05	10/23/05 15:30
10/23/05 16:00	12.48	0.05	10/23/05 16:00
10/23/05 16:30	12.53	0.05	10/23/05 16:30
10/23/05 17:00	12.56	0.02	10/23/05 17:00
10/23/05 17:30	12.56	0.00	10/23/05 17:30
10/23/05 18:00	12.58	0.02	10/23/05 18:00
10/23/05 18:30	12.56	-0.02	10/23/05 18:30
10/23/05 19:00	12.56	0.00	10/23/05 19:00
10/23/05 19:30	12.51	-0.05	10/23/05 19:30
10/23/05 20:00	12.48	-0.02	10/23/05 20:00
10/23/05 20:30	12.51	0.02	10/23/05 20:30
10/23/05 21:00	12.46	-0.05	10/23/05 21:00
10/23/05 21:30	12.46	0.00	10/23/05 21:30
10/23/05 22:00	12.41	-0.05	10/23/05 22:00
10/23/05 22:30	12.36	-0.05	10/23/05 22:30
10/23/05 23:00	12.32	-0.05	10/23/05 23:00
10/23/05 23:30	12.24	-0.07	10/23/05 23:30
10/24/05 0:00	12.19	-0.05	10/24/05 0:00
10/24/05 0:30	12.17	-0.02	10/24/05 0:30
10/24/05 1:00	12.15	-0.02	10/24/05 1:00
10/24/05 1:30	12.15	0.00	10/24/05 1:30
10/24/05 2:00	12.15	0.00	10/24/05 2:00
10/24/05 2:30	12.15	0.00	10/24/05 2:30
10/24/05 3:00	12.17	0.02	10/24/05 3:00
10/24/05 3:30	12.17	0.00	10/24/05 3:30
10/24/05 4:00	12.19	0.02	10/24/05 4:00
10/24/05 4:30	12.19	0.00	10/24/05 4:30

10/24/05 5:00	12.22	0.02	10/24/05 5:00
10/24/05 5:30	12.22	0.00	10/24/05 5:30
10/24/05 6:00	12.22	0.00	10/24/05 6:00
10/24/05 6:30	12.22	0.00	10/24/05 6:30
10/24/05 7:00	12.22	0.00	10/24/05 7:00
10/24/05 7:30	12.22	0.00	10/24/05 7:30
10/24/05 8:00	12.24	0.02	10/24/05 8:00
10/24/05 8:30	12.24	0.00	10/24/05 8:30
10/24/05 9:00	12.24	0.00	10/24/05 9:00
10/24/05 9:30	12.27	0.02	10/24/05 9:30
10/24/05 10:00	12.32	0.05	10/24/05 10:00
10/24/05 10:30	12.34	0.02	10/24/05 10:30
10/24/05 11:00	12.41	0.07	10/24/05 11:00
10/24/05 11:30	12.46	0.05	10/24/05 11:30
10/24/05 12:00	12.58	0.12	10/24/05 12:00
10/24/05 12:30	12.68	0.10	10/24/05 12:30
10/24/05 13:00	12.90	0.22	10/24/05 13:00
10/24/05 13:30	13.04	0.14	10/24/05 13:30
10/24/05 14:00	13.23	0.19	10/24/05 14:00
10/24/05 14:30	13.43	0.19	10/24/05 14:30
10/24/05 15:00	13.62	0.19	10/24/05 15:00
10/24/05 15:30	13.71	0.10	10/24/05 15:30
10/24/05 16:00	13.86	0.14	10/24/05 16:00
10/24/05 16:30	13.95	0.10	10/24/05 16:30
10/24/05 17:00	14.00	0.05	10/24/05 17:00
10/24/05 17:30	14.00	0.00	10/24/05 17:30
10/24/05 18:00	14.03	0.02	10/24/05 18:00
10/24/05 18:30	14.00	-0.02	10/24/05 18:30
10/24/05 19:00	13.98	-0.02	10/24/05 19:00
10/24/05 19:30	13.95	-0.02	10/24/05 19:30
10/24/05 20:00	13.88	-0.07	10/24/05 20:00
10/24/05 20:30	13.79	-0.10	10/24/05 20:30
10/24/05 21:00	13.67	-0.12	10/24/05 21:00
10/24/05 21:30	13.59	-0.07	10/24/05 21:30
10/24/05 22:00	13.52	-0.07	10/24/05 22:00
10/24/05 22:30	13.47	-0.05	10/24/05 22:30
10/24/05 23:00	13.43	-0.05	10/24/05 23:00
10/24/05 23:30	13.31	-0.12	10/24/05 23:30
10/25/05 0:00	13.23	-0.07	10/25/05 0:00
10/25/05 0:30	13.14	-0.10	10/25/05 0:30
10/25/05 1:00	13.11	-0.02	10/25/05 1:00
10/25/05 1:30	13.04	-0.07	10/25/05 1:30
10/25/05 2:00	13.04	0.00	10/25/05 2:00
10/25/05 2:30	13.04	0.00	10/25/05 2:30
10/25/05 3:00	13.06	0.02	10/25/05 3:00
10/25/05 3:30	13.09	0.02	10/25/05 3:30
10/25/05 4:00	13.11	0.02	10/25/05 4:00
10/25/05 4:30	13.14	0.02	10/25/05 4:30
10/25/05 5:00	13.16	0.02	10/25/05 5:00
10/25/05 5:30	13.19	0.02	10/25/05 5:30
10/25/05 6:00	13.21	0.02	10/25/05 6:00
10/25/05 6:30	13.21	0.00	10/25/05 6:30
10/25/05 7:00	13.21	0.00	10/25/05 7:00
10/25/05 7:30	13.21	0.00	10/25/05 7:30
10/25/05 8:00	13.19	-0.02	10/25/05 8:00
10/25/05 8:30	13.19	0.00	10/25/05 8:30
10/25/05 9:00	13.19	0.00	10/25/05 9:00
10/25/05 9:30	13.16	-0.02	10/25/05 9:30
10/25/05 10:00	13.19	0.02	10/25/05 10:00
10/25/05 10:30	13.21	0.02	10/25/05 10:30
10/25/05 11:00	13.26	0.05	10/25/05 11:00
10/25/05 11:30	13.31	0.05	10/25/05 11:30
10/25/05 12:00	13.38	0.07	10/25/05 12:00
10/25/05 12:30	13.43	0.05	10/25/05 12:30

10/25/05 13:00	13.50	0.07	10/25/05 13:00
10/25/05 13:30	13.55	0.05	10/25/05 13:30
10/25/05 14:00	13.62	0.07	10/25/05 14:00
10/25/05 14:30	13.69	0.07	10/25/05 14:30
10/25/05 15:00	13.79	0.10	10/25/05 15:00
10/25/05 15:30	13.88	0.10	10/25/05 15:30
10/25/05 16:00	13.95	0.07	10/25/05 16:00
10/25/05 16:30	14.05	0.10	10/25/05 16:30
10/25/05 17:00	14.05	0.00	10/25/05 17:00
10/25/05 17:30	14.12	0.07	10/25/05 17:30
10/25/05 18:00	14.10	-0.02	10/25/05 18:00
10/25/05 18:30	14.10	0.00	10/25/05 18:30
10/25/05 19:00	14.07	-0.02	10/25/05 19:00
10/25/05 19:30	14.00	-0.07	10/25/05 19:30
10/25/05 20:00	13.93	-0.07	10/25/05 20:00
10/25/05 20:30	13.88	-0.05	10/25/05 20:30
10/25/05 21:00	13.71	-0.17	10/25/05 21:00
10/25/05 21:30	13.67	-0.05	10/25/05 21:30
10/25/05 22:00	13.52	-0.14	10/25/05 22:00
10/25/05 22:30	13.40	-0.12	10/25/05 22:30
10/25/05 23:00	13.38	-0.02	10/25/05 23:00
10/25/05 23:30	13.31	-0.07	10/25/05 23:30
10/26/05 0:00	13.26	-0.05	10/26/05 0:00
10/26/05 0:30	13.21	-0.05	10/26/05 0:30
10/26/05 1:00	13.11	-0.10	10/26/05 1:00
10/26/05 1:30	13.04	-0.07	10/26/05 1:30
10/26/05 2:00	13.02	-0.02	10/26/05 2:00
10/26/05 2:30	12.99	-0.02	10/26/05 2:30
10/26/05 3:00	12.97	-0.02	10/26/05 3:00
10/26/05 3:30	12.94	-0.02	10/26/05 3:30
10/26/05 4:00	12.94	0.00	10/26/05 4:00
10/26/05 4:30	12.92	-0.02	10/26/05 4:30
10/26/05 5:00	12.92	0.00	10/26/05 5:00
10/26/05 5:30	12.92	0.00	10/26/05 5:30
10/26/05 6:00	12.90	-0.02	10/26/05 6:00
10/26/05 6:30	12.90	0.00	10/26/05 6:30
10/26/05 7:00	12.87	-0.02	10/26/05 7:00
10/26/05 7:30	12.85	-0.02	10/26/05 7:30
10/26/05 8:00	12.82	-0.02	10/26/05 8:00
10/26/05 8:30	12.80	-0.02	10/26/05 8:30
10/26/05 9:00	12.77	-0.02	10/26/05 9:00
10/26/05 9:30	12.77	0.00	10/26/05 9:30
10/26/05 10:00	12.80	0.02	10/26/05 10:00
10/26/05 10:30	12.80	0.00	10/26/05 10:30
10/26/05 11:00	12.82	0.02	10/26/05 11:00
10/26/05 11:30	12.87	0.05	10/26/05 11:30
10/26/05 12:00	12.94	0.07	10/26/05 12:00
10/26/05 12:30	12.94	0.00	10/26/05 12:30
10/26/05 13:00	13.04	0.10	10/26/05 13:00
10/26/05 13:30	13.09	0.05	10/26/05 13:30
10/26/05 14:00	13.23	0.14	10/26/05 14:00
10/26/05 14:30	13.31	0.07	10/26/05 14:30
10/26/05 15:00	13.50	0.19	10/26/05 15:00
10/26/05 15:30	13.59	0.10	10/26/05 15:30
10/26/05 16:00	13.57	-0.02	10/26/05 16:00
10/26/05 16:30	13.50	-0.07	10/26/05 16:30
10/26/05 17:00	13.45	-0.05	10/26/05 17:00
10/26/05 17:30	13.45	0.00	10/26/05 17:30
10/26/05 18:00	13.45	0.00	10/26/05 18:00
10/26/05 18:30	13.38	-0.07	10/26/05 18:30
10/26/05 19:00	13.23	-0.14	10/26/05 19:00
10/26/05 19:30	13.02	-0.22	10/26/05 19:30
10/26/05 20:00	12.87	-0.14	10/26/05 20:00
10/26/05 20:30	12.65	-0.22	10/26/05 20:30

10/26/05 21:00	12.61	-0.05	10/26/05 21:00
10/26/05 21:30	12.48	-0.12	10/26/05 21:30
10/26/05 22:00	12.41	-0.07	10/26/05 22:00
10/26/05 22:30	12.32	-0.10	10/26/05 22:30
10/26/05 23:00	12.24	-0.07	10/26/05 23:00
10/26/05 23:30	12.19	-0.05	10/26/05 23:30
10/27/05 0:00	12.15	-0.05	10/27/05 0:00
10/27/05 0:30	12.10	-0.05	10/27/05 0:30
10/27/05 1:00	12.07	-0.02	10/27/05 1:00
10/27/05 1:30	12.05	-0.02	10/27/05 1:30
10/27/05 2:00	12.00	-0.05	10/27/05 2:00
10/27/05 2:30	11.95	-0.05	10/27/05 2:30
10/27/05 3:00	11.88	-0.07	10/27/05 3:00
10/27/05 3:30	11.83	-0.05	10/27/05 3:30
10/27/05 4:00	11.78	-0.05	10/27/05 4:00
10/27/05 4:30	11.69	-0.10	10/27/05 4:30
10/27/05 5:00	11.64	-0.05	10/27/05 5:00
10/27/05 5:30	11.54	-0.10	10/27/05 5:30
10/27/05 6:00	11.47	-0.07	10/27/05 6:00
10/27/05 6:30	11.39	-0.07	10/27/05 6:30
10/27/05 7:00	11.30	-0.10	10/27/05 7:00
10/27/05 7:30	11.22	-0.07	10/27/05 7:30
10/27/05 8:00	11.15	-0.07	10/27/05 8:00
10/27/05 8:30	11.10	-0.05	10/27/05 8:30
10/27/05 9:00	11.01	-0.10	10/27/05 9:00
10/27/05 9:30	10.96	-0.05	10/27/05 9:30
10/27/05 10:00	10.96	0.00	10/27/05 10:00
10/27/05 10:30	10.93	-0.02	10/27/05 10:30
10/27/05 11:00	10.96	0.02	10/27/05 11:00
10/27/05 11:30	10.93	-0.02	10/27/05 11:30
10/27/05 12:00	10.98	0.05	10/27/05 12:00
10/27/05 12:30	11.03	0.05	10/27/05 12:30
10/27/05 13:00	11.10	0.07	10/27/05 13:00
10/27/05 13:30	11.20	0.10	10/27/05 13:30
10/27/05 14:00	11.25	0.05	10/27/05 14:00
10/27/05 14:30	11.30	0.05	10/27/05 14:30
10/27/05 15:00	11.35	0.05	10/27/05 15:00
10/27/05 15:30	11.39	0.05	10/27/05 15:30
10/27/05 16:00	11.44	0.05	10/27/05 16:00
10/27/05 16:30	11.44	0.00	10/27/05 16:30
10/27/05 17:00	11.44	0.00	10/27/05 17:00
10/27/05 17:30	11.44	0.00	10/27/05 17:30
10/27/05 18:00	11.35	-0.10	10/27/05 18:00
10/27/05 18:30	11.35	0.00	10/27/05 18:30
10/27/05 19:00	11.25	-0.10	10/27/05 19:00
10/27/05 19:30	11.22	-0.02	10/27/05 19:30
10/27/05 20:00	11.15	-0.07	10/27/05 20:00
10/27/05 20:30	11.08	-0.07	10/27/05 20:30
10/27/05 21:00	11.01	-0.07	10/27/05 21:00
10/27/05 21:30	10.93	-0.07	10/27/05 21:30
10/27/05 22:00	10.91	-0.03	10/27/05 22:00
10/27/05 22:30	10.83	-0.07	10/27/05 22:30
10/27/05 23:00	10.81	-0.02	10/27/05 23:00
10/27/05 23:30	10.78	-0.03	10/27/05 23:30
10/28/05 0:00	10.78	0.00	10/28/05 0:00
10/28/05 0:30	10.76	-0.02	10/28/05 0:30
10/28/05 1:00	10.76	0.00	10/28/05 1:00
10/28/05 1:30	10.76	0.00	10/28/05 1:30
10/28/05 2:00	10.78	0.02	10/28/05 2:00
10/28/05 2:30	10.78	0.00	10/28/05 2:30
10/28/05 3:00	10.78	0.00	10/28/05 3:00
10/28/05 3:30	10.78	0.00	10/28/05 3:30
10/28/05 4:00	10.78	0.00	10/28/05 4:00
10/28/05 4:30	10.78	0.00	10/28/05 4:30

10/28/05 5:00	10.78	0.00	10/28/05 5:00
10/28/05 5:30	10.78	0.00	10/28/05 5:30
10/28/05 6:00	10.78	0.00	10/28/05 6:00
10/28/05 6:30	10.76	-0.02	10/28/05 6:30
10/28/05 7:00	10.76	0.00	10/28/05 7:00
10/28/05 7:30	10.74	-0.02	10/28/05 7:30
10/28/05 8:00	10.71	-0.02	10/28/05 8:00
10/28/05 8:30	10.69	-0.02	10/28/05 8:30
10/28/05 9:00	10.69	0.00	10/28/05 9:00
10/28/05 9:30	10.66	-0.02	10/28/05 9:30
10/28/05 10:00	10.69	0.02	10/28/05 10:00
10/28/05 10:30	10.64	-0.05	10/28/05 10:30
10/28/05 11:00	10.69	0.05	10/28/05 11:00
10/28/05 11:30	10.69	0.00	10/28/05 11:30
10/28/05 12:00	10.69	0.00	10/28/05 12:00
10/28/05 12:30	10.76	0.07	10/28/05 12:30
10/28/05 13:00	10.78	0.02	10/28/05 13:00
10/28/05 13:30	10.83	0.05	10/28/05 13:30
10/28/05 14:00	10.93	0.10	10/28/05 14:00
10/28/05 14:30	10.98	0.05	10/28/05 14:30
10/28/05 15:00	11.01	0.03	10/28/05 15:00
10/28/05 15:30	11.03	0.02	10/28/05 15:30
10/28/05 16:00	11.08	0.05	10/28/05 16:00
10/28/05 16:30	11.15	0.07	10/28/05 16:30
10/28/05 17:00	11.20	0.05	10/28/05 17:00
10/28/05 17:30	11.25	0.05	10/28/05 17:30
10/28/05 18:00	11.22	-0.02	10/28/05 18:00
10/28/05 18:30	11.18	-0.05	10/28/05 18:30
10/28/05 19:00	11.03	-0.15	10/28/05 19:00
10/28/05 19:30	10.88	-0.15	10/28/05 19:30
10/28/05 20:00	10.74	-0.15	10/28/05 20:00
10/28/05 20:30	10.69	-0.05	10/28/05 20:30
10/28/05 21:00	10.61	-0.07	10/28/05 21:00
10/28/05 21:30	10.56	-0.05	10/28/05 21:30
10/28/05 22:00	10.54	-0.02	10/28/05 22:00
10/28/05 22:30	10.52	-0.03	10/28/05 22:30
10/28/05 23:00	10.47	-0.05	10/28/05 23:00
10/28/05 23:30	10.44	-0.02	10/28/05 23:30
10/29/05 0:00	10.39	-0.05	10/29/05 0:00
10/29/05 0:30	10.35	-0.05	10/29/05 0:30
10/29/05 1:00	10.32	-0.03	10/29/05 1:00
10/29/05 1:30	10.27	-0.05	10/29/05 1:30
10/29/05 2:00	10.22	-0.05	10/29/05 2:00
10/29/05 2:30	10.20	-0.02	10/29/05 2:30
10/29/05 3:00	10.12	-0.07	10/29/05 3:00
10/29/05 3:30	10.07	-0.05	10/29/05 3:30
10/29/05 4:00	10.03	-0.05	10/29/05 4:00
10/29/05 4:30	9.98	-0.05	10/29/05 4:30
10/29/05 5:00	9.93	-0.05	10/29/05 5:00
10/29/05 5:30	9.88	-0.05	10/29/05 5:30
10/29/05 6:00	9.85	-0.02	10/29/05 6:00
10/29/05 6:30	9.83	-0.02	10/29/05 6:30
10/29/05 7:00	9.81	-0.02	10/29/05 7:00
10/29/05 7:30	9.76	-0.05	10/29/05 7:30
10/29/05 8:00	9.73	-0.02	10/29/05 8:00
10/29/05 8:30	9.71	-0.02	10/29/05 8:30
10/29/05 9:00	9.71	0.00	10/29/05 9:00
10/29/05 9:30	9.71	0.00	10/29/05 9:30
10/29/05 10:00	9.71	0.00	10/29/05 10:00
10/29/05 10:30	9.71	0.00	10/29/05 10:30
10/29/05 11:00	9.73	0.02	10/29/05 11:00
10/29/05 11:30	9.76	0.02	10/29/05 11:30
10/29/05 12:00	9.78	0.02	10/29/05 12:00
10/29/05 12:30	9.83	0.05	10/29/05 12:30

10/29/05 13:00	9.85	0.02	10/29/05 13:00
10/29/05 13:30	9.93	0.07	10/29/05 13:30
10/29/05 14:00	9.98	0.05	10/29/05 14:00
10/29/05 14:30	10.03	0.05	10/29/05 14:30
10/29/05 15:00	10.05	0.02	10/29/05 15:00
10/29/05 15:30	10.10	0.05	10/29/05 15:30
10/29/05 16:00	10.12	0.02	10/29/05 16:00
10/29/05 16:30	10.15	0.03	10/29/05 16:30
10/29/05 17:00	10.17	0.02	10/29/05 17:00
10/29/05 17:30	10.17	0.00	10/29/05 17:30
10/29/05 18:00	10.20	0.02	10/29/05 18:00
10/29/05 18:30	10.20	0.00	10/29/05 18:30
10/29/05 19:00	10.22	0.02	10/29/05 19:00
10/29/05 19:30	10.20	-0.02	10/29/05 19:30
10/29/05 20:00	10.15	-0.05	10/29/05 20:00
10/29/05 20:30	10.12	-0.03	10/29/05 20:30
10/29/05 21:00	10.12	0.00	10/29/05 21:00
10/29/05 21:30	10.10	-0.02	10/29/05 21:30
10/29/05 22:00	10.07	-0.03	10/29/05 22:00
10/29/05 22:30	10.07	0.00	10/29/05 22:30
10/29/05 23:00	10.10	0.03	10/29/05 23:00
10/29/05 23:30	10.10	0.00	10/29/05 23:30
10/29/05 23:00	10.10	0.00	10/30/05 0:00
10/29/05 23:30	10.07	-0.03	10/30/05 0:30
10/30/05 0:00	10.07	0.07	10/30/05 1:00
10/30/05 0:00	10.00	-0.07	10/30/05 1:00
10/30/05 0:30	10.03	0.05	10/30/05 1:30
10/30/05 0:30	9.98	-0.10	10/30/05 1:30
10/30/05 1:00	9.93	-0.10	10/30/05 2:00
10/30/05 1:30	9.88	-0.05	10/30/05 2:30
10/30/05 2:00	9.85	-0.02	10/30/05 3:00
10/30/05 2:30	9.83	-0.02	10/30/05 3:30
10/30/05 3:00	9.81	-0.02	10/30/05 4:00
10/30/05 3:30	9.76	-0.05	10/30/05 4:30
10/30/05 4:00	9.73	-0.02	10/30/05 5:00
10/30/05 4:30	9.71	-0.02	10/30/05 5:30
10/30/05 5:00	9.71	0.00	10/30/05 6:00
10/30/05 5:30	9.68	-0.02	10/30/05 6:30
10/30/05 6:00	9.66	-0.03	10/30/05 7:00
10/30/05 6:30	9.63	-0.02	10/30/05 7:30
10/30/05 7:00	9.63	0.00	10/30/05 8:00
10/30/05 7:30	9.63	0.00	10/30/05 8:30
10/30/05 8:00	9.66	0.02	10/30/05 9:00
10/30/05 8:30	9.68	0.03	10/30/05 9:30
10/30/05 9:00	9.71	0.02	10/30/05 10:00
10/30/05 9:30	9.78	0.07	10/30/05 10:30
10/30/05 10:00	9.88	0.10	10/30/05 11:00
10/30/05 10:30	9.98	0.10	10/30/05 11:30
10/30/05 11:00	10.15	0.17	10/30/05 12:00
10/30/05 11:30	10.30	0.15	10/30/05 12:30
10/30/05 12:00	10.42	0.12	10/30/05 13:00
10/30/05 12:30	10.52	0.10	10/30/05 13:30
10/30/05 13:00	10.59	0.07	10/30/05 14:00
10/30/05 13:30	10.64	0.05	10/30/05 14:30
10/30/05 14:00	10.66	0.03	10/30/05 15:00
10/30/05 14:30	10.66	0.00	10/30/05 15:30
10/30/05 15:00	10.66	0.00	10/30/05 16:00
10/30/05 15:30	10.66	0.00	10/30/05 16:30
10/30/05 16:00	10.66	0.00	10/30/05 17:00
10/30/05 16:30	10.66	0.00	10/30/05 17:30
10/30/05 17:00	10.66	0.00	10/30/05 18:00
10/30/05 17:30	10.66	0.00	10/30/05 18:30
10/30/05 18:00	10.66	0.00	10/30/05 19:00
10/30/05 18:30	10.69	0.02	10/30/05 19:30

10/30/05 19:00	10.66	-0.02	10/30/05 20:00
10/30/05 19:30	10.66	0.00	10/30/05 20:30
10/30/05 20:00	10.64	-0.03	10/30/05 21:00
10/30/05 20:30	10.64	0.00	10/30/05 21:30
10/30/05 21:00	10.61	-0.02	10/30/05 22:00
10/30/05 21:30	10.59	-0.02	10/30/05 22:30
10/30/05 22:00	10.56	-0.03	10/30/05 23:00
10/30/05 22:30	10.52	-0.05	10/30/05 23:30
10/30/05 23:00	10.49	-0.02	10/31/05 0:00
10/30/05 23:30	10.47	-0.02	10/31/05 0:30
10/31/05 0:00	10.42	-0.05	10/31/05 1:00
10/31/05 0:30	10.37	-0.05	10/31/05 1:30
10/31/05 1:00	10.35	-0.02	10/31/05 2:00
10/31/05 1:30	10.27	-0.07	10/31/05 2:30
10/31/05 2:00	10.25	-0.02	10/31/05 3:00
10/31/05 2:30	10.22	-0.02	10/31/05 3:30
10/31/05 3:00	10.20	-0.02	10/31/05 4:00
10/31/05 3:30	10.17	-0.02	10/31/05 4:30
10/31/05 4:00	10.15	-0.02	10/31/05 5:00
10/31/05 4:30	10.15	0.00	10/31/05 5:30
10/31/05 5:00	10.10	-0.05	10/31/05 6:00
10/31/05 5:30	10.07	-0.03	10/31/05 6:30
10/31/05 6:00	10.07	0.00	10/31/05 7:00
10/31/05 6:30	10.05	-0.02	10/31/05 7:30
10/31/05 7:00	10.03	-0.02	10/31/05 8:00
10/31/05 7:30	10.03	0.00	10/31/05 8:30
10/31/05 8:00	10.03	0.00	10/31/05 9:00
10/31/05 8:30	10.03	0.00	10/31/05 9:30
10/31/05 9:00	10.05	0.02	10/31/05 10:00
10/31/05 9:30	10.07	0.02	10/31/05 10:30
10/31/05 10:00	10.12	0.05	10/31/05 11:00
10/31/05 10:30	10.17	0.05	10/31/05 11:30
10/31/05 11:00	10.25	0.07	10/31/05 12:00
10/31/05 11:30	10.30	0.05	10/31/05 12:30
10/31/05 12:00	10.32	0.02	10/31/05 13:00
10/31/05 12:30	10.32	0.00	10/31/05 13:30
10/31/05 13:00	10.30	-0.02	10/31/05 14:00
10/31/05 13:30	10.27	-0.02	10/31/05 14:30
10/31/05 14:00	10.27	0.00	10/31/05 15:00
10/31/05 14:30	10.25	-0.02	10/31/05 15:30
10/31/05 15:00	10.27	0.02	10/31/05 16:00
10/31/05 15:30	10.27	0.00	10/31/05 16:30
10/31/05 16:00	10.27	0.00	10/31/05 17:00
10/31/05 16:30	10.30	0.02	10/31/05 17:30
10/31/05 17:00	10.30	0.00	10/31/05 18:00
10/31/05 17:30	10.32	0.02	10/31/05 18:30
10/31/05 18:00	10.32	0.00	10/31/05 19:00
10/31/05 18:30	10.32	0.00	10/31/05 19:30
10/31/05 19:00	10.35	0.03	10/31/05 20:00
10/31/05 19:30	10.37	0.02	10/31/05 20:30
10/31/05 20:00	10.37	0.00	10/31/05 21:00
10/31/05 20:30	10.37	0.00	10/31/05 21:30
10/31/05 21:00	10.39	0.02	10/31/05 22:00
10/31/05 21:30	10.39	0.00	10/31/05 22:30
10/31/05 22:00	10.39	0.00	10/31/05 23:00
10/31/05 22:30	10.39	0.00	10/31/05 23:30
10/31/05 23:00	10.39	0.00	11/1/05 0:00
10/31/05 23:30	10.39	0.00	11/1/05 0:30
11/1/05 0:00	10.39	0.00	11/1/05 1:00
11/1/05 0:30	10.39	0.00	11/1/05 1:30
11/1/05 1:00	10.37	-0.02	11/1/05 2:00
11/1/05 1:30	10.37	0.00	11/1/05 2:30
11/1/05 2:00	10.35	-0.02	11/1/05 3:00
11/1/05 2:30	10.35	0.00	11/1/05 3:30

11/1/05 3:00	10.32	-0.03	11/1/05 4:00
11/1/05 3:30	10.32	0.00	11/1/05 4:30
11/1/05 4:00	10.30	-0.02	11/1/05 5:00
11/1/05 4:30	10.27	-0.02	11/1/05 5:30
11/1/05 5:00	10.27	0.00	11/1/05 6:00
11/1/05 5:30	10.25	-0.02	11/1/05 6:30
11/1/05 6:00	10.25	0.00	11/1/05 7:00
11/1/05 6:30	10.22	-0.02	11/1/05 7:30
11/1/05 7:00	10.20	-0.02	11/1/05 8:00
11/1/05 7:30	10.20	0.00	11/1/05 8:30
11/1/05 8:00	10.17	-0.02	11/1/05 9:00
11/1/05 8:30	10.15	-0.02	11/1/05 9:30
11/1/05 9:00	10.15	0.00	11/1/05 10:00
11/1/05 9:30	10.12	-0.03	11/1/05 10:30
11/1/05 10:00	10.12	0.00	11/1/05 11:00
11/1/05 10:30	10.10	-0.02	11/1/05 11:30
11/1/05 11:00	10.10	0.00	11/1/05 12:00
11/1/05 11:30	10.10	0.00	11/1/05 12:30
11/1/05 12:00	10.07	-0.03	11/1/05 13:00
11/1/05 12:30	10.07	0.00	11/1/05 13:30
11/1/05 13:00	10.10	0.03	11/1/05 14:00
11/1/05 13:30	10.10	0.00	11/1/05 14:30
11/1/05 14:00	10.10	0.00	11/1/05 15:00
11/1/05 14:30	10.10	0.00	11/1/05 15:30
11/1/05 15:00	10.07	-0.03	11/1/05 16:00
11/1/05 15:30	10.07	0.00	11/1/05 16:30
11/1/05 16:00	10.07	0.00	11/1/05 17:00
11/1/05 16:30	10.05	-0.02	11/1/05 17:30
11/1/05 17:00	10.03	-0.02	11/1/05 18:00
11/1/05 17:30	10.00	-0.02	11/1/05 18:30
11/1/05 18:00	9.98	-0.02	11/1/05 19:00
11/1/05 18:30	9.93	-0.05	11/1/05 19:30
11/1/05 19:00	9.88	-0.05	11/1/05 20:00
11/1/05 19:30	9.85	-0.02	11/1/05 20:30
11/1/05 20:00	9.83	-0.02	11/1/05 21:00
11/1/05 20:30	9.78	-0.05	11/1/05 21:30
11/1/05 21:00	9.76	-0.02	11/1/05 22:00
11/1/05 21:30	9.73	-0.02	11/1/05 22:30
11/1/05 22:00	9.68	-0.05	11/1/05 23:00
11/1/05 22:30	9.66	-0.03	11/1/05 23:30
11/1/05 23:00	9.61	-0.05	11/2/05 0:00
11/1/05 23:30	9.56	-0.05	11/2/05 0:30
11/2/05 0:00	9.53	-0.02	11/2/05 1:00
11/2/05 0:30	9.51	-0.03	11/2/05 1:30
11/2/05 1:00	9.46	-0.05	11/2/05 2:00
11/2/05 1:30	9.44	-0.02	11/2/05 2:30
11/2/05 2:00	9.41	-0.03	11/2/05 3:00
11/2/05 2:30	9.39	-0.02	11/2/05 3:30
11/2/05 3:00	9.36	-0.02	11/2/05 4:00
11/2/05 3:30	9.36	0.00	11/2/05 4:30
11/2/05 4:00	9.34	-0.02	11/2/05 5:00
11/2/05 4:30	9.31	-0.02	11/2/05 5:30
11/2/05 5:00	9.29	-0.03	11/2/05 6:00
11/2/05 5:30	9.29	0.00	11/2/05 6:30
11/2/05 6:00	9.26	-0.02	11/2/05 7:00
11/2/05 6:30	9.26	0.00	11/2/05 7:30
11/2/05 7:00	9.24	-0.02	11/2/05 8:00
11/2/05 7:30	9.24	0.00	11/2/05 8:30
11/2/05 8:00	9.24	0.00	11/2/05 9:00
11/2/05 8:30	9.26	0.02	11/2/05 9:30
11/2/05 9:00	9.29	0.02	11/2/05 10:00
11/2/05 9:30	9.31	0.03	11/2/05 10:30
11/2/05 10:00	9.34	0.02	11/2/05 11:00
11/2/05 10:30	9.36	0.02	11/2/05 11:30

11/2/05 11:00	9.39	0.02	11/2/05 12:00
11/2/05 11:30	9.44	0.05	11/2/05 12:30
11/2/05 12:00	9.48	0.05	11/2/05 13:00
11/2/05 12:30	9.51	0.02	11/2/05 13:30
11/2/05 13:00	9.53	0.03	11/2/05 14:00
11/2/05 13:30	9.58	0.05	11/2/05 14:30
11/2/05 14:00	9.63	0.05	11/2/05 15:00
11/2/05 14:30	9.68	0.05	11/2/05 15:30
11/2/05 15:00	9.71	0.02	11/2/05 16:00
11/2/05 15:30	9.73	0.02	11/2/05 16:30
11/2/05 16:00	9.73	0.00	11/2/05 17:00
11/2/05 16:30	9.73	0.00	11/2/05 17:30
11/2/05 17:00	9.71	-0.02	11/2/05 18:00
11/2/05 17:30	9.71	0.00	11/2/05 18:30
11/2/05 18:00	9.71	0.00	11/2/05 19:00
11/2/05 18:30	9.68	-0.02	11/2/05 19:30
11/2/05 19:00	9.66	-0.03	11/2/05 20:00
11/2/05 19:30	9.66	0.00	11/2/05 20:30
11/2/05 20:00	9.66	0.00	11/2/05 21:00
11/2/05 20:30	9.66	0.00	11/2/05 21:30
11/2/05 21:00	9.63	-0.02	11/2/05 22:00
11/2/05 21:30	9.66	0.02	11/2/05 22:30
11/2/05 22:00	9.66	0.00	11/2/05 23:00
11/2/05 22:30	9.66	0.00	11/2/05 23:30
11/2/05 23:00	9.66	0.00	11/3/05 0:00
11/2/05 23:30	9.66	0.00	11/3/05 0:30
11/3/05 0:00	9.66	0.00	11/3/05 1:00
11/3/05 0:30	9.66	0.00	11/3/05 1:30
11/3/05 1:00	9.66	0.00	11/3/05 2:00
11/3/05 1:30	9.63	-0.02	11/3/05 2:30
11/3/05 2:00	9.63	0.00	11/3/05 3:00
11/3/05 2:30	9.61	-0.02	11/3/05 3:30
11/3/05 3:00	9.58	-0.02	11/3/05 4:00
11/3/05 3:30	9.58	0.00	11/3/05 4:30
11/3/05 4:00	9.56	-0.03	11/3/05 5:00
11/3/05 4:30	9.53	-0.02	11/3/05 5:30
11/3/05 5:00	9.51	-0.03	11/3/05 6:00
11/3/05 5:30	9.48	-0.02	11/3/05 6:30
11/3/05 6:00	9.46	-0.02	11/3/05 7:00
11/3/05 6:30	9.44	-0.02	11/3/05 7:30
11/3/05 7:00	9.41	-0.03	11/3/05 8:00
11/3/05 7:30	9.39	-0.02	11/3/05 8:30
11/3/05 8:00	9.36	-0.02	11/3/05 9:00
11/3/05 8:30	9.34	-0.02	11/3/05 9:30
11/3/05 9:00	9.34	0.00	11/3/05 10:00
11/3/05 9:30	9.31	-0.02	11/3/05 10:30
11/3/05 10:00	9.31	0.00	11/3/05 11:00
11/3/05 10:30	9.29	-0.03	11/3/05 11:30
11/3/05 11:00	9.29	0.00	11/3/05 12:00
11/3/05 11:30	9.29	0.00	11/3/05 12:30
11/3/05 12:00	9.31	0.03	11/3/05 13:00
11/3/05 12:30	9.34	0.02	11/3/05 13:30
11/3/05 13:00	9.34	0.00	11/3/05 14:00
11/3/05 13:30	9.36	0.02	11/3/05 14:30
11/3/05 14:00	9.36	0.00	11/3/05 15:00
11/3/05 14:30	9.39	0.02	11/3/05 15:30
11/3/05 15:00	9.39	0.00	11/3/05 16:00
11/3/05 15:30	9.36	-0.02	11/3/05 16:30
11/3/05 16:00	9.36	0.00	11/3/05 17:00
11/3/05 16:30	9.34	-0.02	11/3/05 17:30
11/3/05 17:00	9.31	-0.02	11/3/05 18:00
11/3/05 17:30	9.31	0.00	11/3/05 18:30
11/3/05 18:00	9.29	-0.03	11/3/05 19:00
11/3/05 18:30	9.26	-0.02	11/3/05 19:30

11/3/05 19:00	9.24	-0.02	11/3/05 20:00
11/3/05 19:30	9.19	-0.05	11/3/05 20:30
11/3/05 20:00	9.16	-0.02	11/3/05 21:00
11/3/05 20:30	9.14	-0.02	11/3/05 21:30
11/3/05 21:00	9.11	-0.02	11/3/05 22:00
11/3/05 21:30	9.09	-0.03	11/3/05 22:30
11/3/05 22:00	9.06	-0.02	11/3/05 23:00
11/3/05 22:30	9.06	0.00	11/3/05 23:30
11/3/05 23:00	9.06	0.00	11/4/05 0:00
11/3/05 23:30	9.04	-0.02	11/4/05 0:30
11/4/05 0:00	9.04	0.00	11/4/05 1:00
11/4/05 0:30	9.04	0.00	11/4/05 1:30
11/4/05 1:00	9.04	0.00	11/4/05 2:00
11/4/05 1:30	9.02	-0.02	11/4/05 2:30
11/4/05 2:00	9.02	0.00	11/4/05 3:00
11/4/05 2:30	9.02	0.00	11/4/05 3:30
11/4/05 3:00	9.02	0.00	11/4/05 4:00
11/4/05 3:30	9.02	0.00	11/4/05 4:30
11/4/05 4:00	8.99	-0.03	11/4/05 5:00
11/4/05 4:30	8.99	0.00	11/4/05 5:30
11/4/05 5:00	8.99	0.00	11/4/05 6:00
11/4/05 5:30	8.97	-0.02	11/4/05 6:30
11/4/05 6:00	8.94	-0.02	11/4/05 7:00
11/4/05 6:30	8.94	0.00	11/4/05 7:30
11/4/05 7:00	8.92	-0.02	11/4/05 8:00
11/4/05 7:30	8.92	0.00	11/4/05 8:30
11/4/05 8:00	8.92	0.00	11/4/05 9:00
11/4/05 8:30	8.92	0.00	11/4/05 9:30
11/4/05 9:00	8.94	0.02	11/4/05 10:00
11/4/05 9:30	8.97	0.02	11/4/05 10:30
11/4/05 10:00	8.99	0.02	11/4/05 11:00
11/4/05 10:30	9.02	0.03	11/4/05 11:30
11/4/05 11:00	9.04	0.02	11/4/05 12:00
11/4/05 11:30	9.04	0.00	11/4/05 12:30
11/4/05 12:00	9.06	0.02	11/4/05 13:00
11/4/05 12:30	9.06	0.00	11/4/05 13:30
11/4/05 13:00	9.04	-0.02	11/4/05 14:00
11/4/05 13:30	9.04	0.00	11/4/05 14:30
11/4/05 14:00	9.04	0.00	11/4/05 15:00
11/4/05 14:30	9.04	0.00	11/4/05 15:30
11/4/05 15:00	9.04	0.00	11/4/05 16:00
11/4/05 15:30	9.02	-0.02	11/4/05 16:30
11/4/05 16:00	9.02	0.00	11/4/05 17:00
11/4/05 16:30	8.99	-0.03	11/4/05 17:30
11/4/05 17:00	8.97	-0.02	11/4/05 18:00
11/4/05 17:30	8.94	-0.02	11/4/05 18:30
11/4/05 18:00	8.94	0.00	11/4/05 19:00
11/4/05 18:30	8.89	-0.05	11/4/05 19:30
11/4/05 19:00	8.89	0.00	11/4/05 20:00
11/4/05 19:30	8.87	-0.02	11/4/05 20:30
11/4/05 20:00	8.84	-0.03	11/4/05 21:00
11/4/05 20:30	8.82	-0.02	11/4/05 21:30
11/4/05 21:00	8.79	-0.03	11/4/05 22:00
11/4/05 21:30	8.79	0.00	11/4/05 22:30
11/4/05 22:00	8.77	-0.02	11/4/05 23:00
11/4/05 22:30	8.77	0.00	11/4/05 23:30
11/4/05 23:00	8.74	-0.03	11/5/05 0:00
11/4/05 23:30	8.74	0.00	11/5/05 0:30
11/5/05 0:00	8.72	-0.02	11/5/05 1:00
11/5/05 0:30	8.69	-0.02	11/5/05 1:30
11/5/05 1:00	8.69	0.00	11/5/05 2:00
11/5/05 1:30	8.67	-0.02	11/5/05 2:30
11/5/05 2:00	8.64	-0.03	11/5/05 3:00
11/5/05 2:30	8.62	-0.02	11/5/05 3:30

11/5/05 3:00	8.59	-0.02	11/5/05 4:00
11/5/05 3:30	8.59	0.00	11/5/05 4:30
11/5/05 4:00	8.57	-0.03	11/5/05 5:00
11/5/05 4:30	8.54	-0.02	11/5/05 5:30
11/5/05 5:00	8.52	-0.02	11/5/05 6:00
11/5/05 5:30	8.52	0.00	11/5/05 6:30
11/5/05 6:00	8.49	-0.02	11/5/05 7:00
11/5/05 6:30	8.49	0.00	11/5/05 7:30
11/5/05 7:00	8.49	0.00	11/5/05 8:00
11/5/05 7:30	8.49	0.00	11/5/05 8:30
11/5/05 8:00	8.49	0.00	11/5/05 9:00
11/5/05 8:30	8.52	0.02	11/5/05 9:30
11/5/05 9:00	8.52	0.00	11/5/05 10:00
11/5/05 9:30	8.54	0.02	11/5/05 10:30
11/5/05 10:00	8.57	0.02	11/5/05 11:00
11/5/05 10:30	8.59	0.03	11/5/05 11:30
11/5/05 11:00	8.59	0.00	11/5/05 12:00
11/5/05 11:30	8.62	0.02	11/5/05 12:30
11/5/05 12:00	8.62	0.00	11/5/05 13:00
11/5/05 12:30	8.64	0.02	11/5/05 13:30
11/5/05 13:00	8.64	0.00	11/5/05 14:00
11/5/05 13:30	8.64	0.00	11/5/05 14:30
11/5/05 14:00	8.67	0.03	11/5/05 15:00
11/5/05 14:30	8.67	0.00	11/5/05 15:30
11/5/05 15:00	8.67	0.00	11/5/05 16:00
11/5/05 15:30	8.67	0.00	11/5/05 16:30
11/5/05 16:00	8.69	0.02	11/5/05 17:00
11/5/05 16:30	8.69	0.00	11/5/05 17:30
11/5/05 17:00	8.72	0.02	11/5/05 18:00
11/5/05 17:30	8.72	0.00	11/5/05 18:30
11/5/05 18:00	8.74	0.02	11/5/05 19:00
11/5/05 18:30	8.74	0.00	11/5/05 19:30
11/5/05 19:00	8.77	0.03	11/5/05 20:00
11/5/05 19:30	8.77	0.00	11/5/05 20:30
11/5/05 20:00	8.79	0.02	11/5/05 21:00
11/5/05 20:30	8.79	0.00	11/5/05 21:30
11/5/05 21:00	8.79	0.00	11/5/05 22:00
11/5/05 21:30	8.79	0.00	11/5/05 22:30
11/5/05 22:00	8.79	0.00	11/5/05 23:00
11/5/05 22:30	8.79	0.00	11/5/05 23:30
11/5/05 23:00	8.79	0.00	11/6/05 0:00
11/5/05 23:30	8.79	0.00	11/6/05 0:30
11/6/05 0:00	8.79	0.00	11/6/05 1:00
11/6/05 0:30	8.79	0.00	11/6/05 1:30
11/6/05 1:00	8.79	0.00	11/6/05 2:00
11/6/05 1:30	8.77	-0.02	11/6/05 2:30
11/6/05 2:00	8.77	0.00	11/6/05 3:00
11/6/05 2:30	8.77	0.00	11/6/05 3:30
11/6/05 3:00	8.77	0.00	11/6/05 4:00
11/6/05 3:30	8.77	0.00	11/6/05 4:30
11/6/05 4:00	8.77	0.00	11/6/05 5:00
11/6/05 4:30	8.77	0.00	11/6/05 5:30
11/6/05 5:00	8.77	0.00	11/6/05 6:00
11/6/05 5:30	8.79	0.02	11/6/05 6:30
11/6/05 6:00	8.79	0.00	11/6/05 7:00
11/6/05 6:30	8.79	0.00	11/6/05 7:30
11/6/05 7:00	8.82	0.03	11/6/05 8:00
11/6/05 7:30	8.82	0.00	11/6/05 8:30
11/6/05 8:00	8.82	0.00	11/6/05 9:00
11/6/05 8:30	8.84	0.02	11/6/05 9:30
11/6/05 9:00	8.87	0.03	11/6/05 10:00
11/6/05 9:30	8.89	0.02	11/6/05 10:30
11/6/05 10:00	8.92	0.03	11/6/05 11:00
11/6/05 10:30	8.94	0.02	11/6/05 11:30

11/6/05 11:00	9.02	0.07	11/6/05 12:00
11/6/05 11:30	9.04	0.02	11/6/05 12:30
11/6/05 12:00	9.09	0.05	11/6/05 13:00
11/6/05 12:30	9.11	0.03	11/6/05 13:30
11/6/05 13:00	9.14	0.02	11/6/05 14:00
11/6/05 13:30	9.14	0.00	11/6/05 14:30
11/6/05 14:00	9.14	0.00	11/6/05 15:00
11/6/05 14:30	9.16	0.02	11/6/05 15:30
11/6/05 15:00	9.14	-0.02	11/6/05 16:00
11/6/05 15:30	9.14	0.00	11/6/05 16:30
11/6/05 16:00	9.09	-0.05	11/6/05 17:00
11/6/05 16:30	9.06	-0.02	11/6/05 17:30
11/6/05 17:00	9.04	-0.02	11/6/05 18:00
11/6/05 17:30	8.99	-0.05	11/6/05 18:30
11/6/05 18:00	8.97	-0.02	11/6/05 19:00
11/6/05 18:30	8.94	-0.02	11/6/05 19:30
11/6/05 19:00	8.92	-0.02	11/6/05 20:00
11/6/05 19:30	8.89	-0.03	11/6/05 20:30
11/6/05 20:00	8.89	0.00	11/6/05 21:00
11/6/05 20:30	8.87	-0.02	11/6/05 21:30
11/6/05 21:00	8.87	0.00	11/6/05 22:00
11/6/05 21:30	8.84	-0.03	11/6/05 22:30
11/6/05 22:00	8.84	0.00	11/6/05 23:00
11/6/05 22:30	8.82	-0.02	11/6/05 23:30
11/6/05 23:00	8.79	-0.03	11/7/05 0:00
11/6/05 23:30	8.77	-0.02	11/7/05 0:30
11/7/05 0:00	8.74	-0.03	11/7/05 1:00
11/7/05 0:30	8.74	0.00	11/7/05 1:30
11/7/05 1:00	8.72	-0.02	11/7/05 2:00
11/7/05 1:30	8.69	-0.02	11/7/05 2:30
11/7/05 2:00	8.67	-0.02	11/7/05 3:00
11/7/05 2:30	8.64	-0.03	11/7/05 3:30
11/7/05 3:00	8.62	-0.02	11/7/05 4:00
11/7/05 3:30	8.59	-0.02	11/7/05 4:30
11/7/05 4:00	8.57	-0.03	11/7/05 5:00
11/7/05 4:30	8.54	-0.02	11/7/05 5:30
11/7/05 5:00	8.52	-0.02	11/7/05 6:00
11/7/05 5:30	8.49	-0.02	11/7/05 6:30
11/7/05 6:00	8.49	0.00	11/7/05 7:00
11/7/05 6:30	8.47	-0.03	11/7/05 7:30
11/7/05 7:00	8.44	-0.02	11/7/05 8:00
11/7/05 7:30	8.42	-0.03	11/7/05 8:30
11/7/05 8:00	8.42	0.00	11/7/05 9:00
11/7/05 8:30	8.42	0.00	11/7/05 9:30
11/7/05 9:00	8.42	0.00	11/7/05 10:00
11/7/05 9:30	8.39	-0.02	11/7/05 10:30
11/7/05 10:00	8.42	0.02	11/7/05 11:00
11/7/05 10:30	8.42	0.00	11/7/05 11:30
11/7/05 11:00	8.44	0.03	11/7/05 12:00
11/7/05 11:30	8.49	0.05	11/7/05 12:30
11/7/05 12:00	8.52	0.02	11/7/05 13:00
11/7/05 12:30	8.54	0.02	11/7/05 13:30
11/7/05 13:00	8.59	0.05	11/7/05 14:00
11/7/05 13:30	8.64	0.05	11/7/05 14:30
11/7/05 14:00	8.64	0.00	11/7/05 15:00
11/7/05 14:30	8.67	0.03	11/7/05 15:30
11/7/05 15:00	8.69	0.02	11/7/05 16:00
11/7/05 15:30	8.69	0.00	11/7/05 16:30
11/7/05 16:00	8.69	0.00	11/7/05 17:00
11/7/05 16:30	8.67	-0.02	11/7/05 17:30
11/7/05 17:00	8.64	-0.03	11/7/05 18:00
11/7/05 17:30	8.62	-0.02	11/7/05 18:30
11/7/05 18:00	8.59	-0.02	11/7/05 19:00
11/7/05 18:30	8.54	-0.05	11/7/05 19:30

11/7/05 19:00	8.52	-0.02	11/7/05 20:00
11/7/05 19:30	8.47	-0.05	11/7/05 20:30
11/7/05 20:00	8.44	-0.02	11/7/05 21:00
11/7/05 20:30	8.42	-0.03	11/7/05 21:30
11/7/05 21:00	8.37	-0.05	11/7/05 22:00
11/7/05 21:30	8.34	-0.03	11/7/05 22:30
11/7/05 22:00	8.32	-0.02	11/7/05 23:00
11/7/05 22:30	8.30	-0.02	11/7/05 23:30
11/7/05 23:00	8.27	-0.02	11/8/05 0:00
11/7/05 23:30	8.24	-0.03	11/8/05 0:30
11/8/05 0:00	8.19	-0.05	11/8/05 1:00
11/8/05 0:30	8.15	-0.05	11/8/05 1:30
11/8/05 1:00	8.12	-0.03	11/8/05 2:00
11/8/05 1:30	8.05	-0.07	11/8/05 2:30
11/8/05 2:00	7.99	-0.05	11/8/05 3:00
11/8/05 2:30	7.95	-0.05	11/8/05 3:30
11/8/05 3:00	7.89	-0.05	11/8/05 4:00
11/8/05 3:30	7.84	-0.05	11/8/05 4:30
11/8/05 4:00	7.80	-0.05	11/8/05 5:00
11/8/05 4:30	7.74	-0.05	11/8/05 5:30
11/8/05 5:00	7.70	-0.05	11/8/05 6:00
11/8/05 5:30	7.64	-0.05	11/8/05 6:30
11/8/05 6:00	7.59	-0.05	11/8/05 7:00
11/8/05 6:30	7.54	-0.05	11/8/05 7:30
11/8/05 7:00	7.49	-0.05	11/8/05 8:00
11/8/05 7:30	7.47	-0.03	11/8/05 8:30
11/8/05 8:00	7.44	-0.03	11/8/05 9:00
11/8/05 8:30	7.42	-0.02	11/8/05 9:30
11/8/05 9:00	7.39	-0.03	11/8/05 10:00
11/8/05 9:30	7.39	0.00	11/8/05 10:30
11/8/05 10:00	7.44	0.05	11/8/05 11:00
11/8/05 10:30	7.47	0.03	11/8/05 11:30
11/8/05 11:00	7.52	0.05	11/8/05 12:00
11/8/05 11:30	7.59	0.07	11/8/05 12:30
11/8/05 12:00	7.64	0.05	11/8/05 13:00
11/8/05 12:30	7.72	0.07	11/8/05 13:30
11/8/05 13:00	7.80	0.08	11/8/05 14:00
11/8/05 13:30	7.87	0.07	11/8/05 14:30
11/8/05 14:00	7.92	0.05	11/8/05 15:00
11/8/05 14:30	7.95	0.03	11/8/05 15:30
11/8/05 15:00	7.97	0.02	11/8/05 16:00
11/8/05 15:30	7.97	0.00	11/8/05 16:30
11/8/05 16:00	7.97	0.00	11/8/05 17:00
11/8/05 16:30	7.95	-0.02	11/8/05 17:30
11/8/05 17:00	7.92	-0.03	11/8/05 18:00
11/8/05 17:30	7.87	-0.05	11/8/05 18:30
11/8/05 18:00	7.84	-0.03	11/8/05 19:00
11/8/05 18:30	7.80	-0.05	11/8/05 19:30
11/8/05 19:00	7.72	-0.08	11/8/05 20:00
11/8/05 19:30	7.67	-0.05	11/8/05 20:30
11/8/05 20:00	7.62	-0.05	11/8/05 21:00
11/8/05 20:30	7.57	-0.05	11/8/05 21:30
11/8/05 21:00	7.52	-0.05	11/8/05 22:00
11/8/05 21:30	7.47	-0.05	11/8/05 22:30
11/8/05 22:00	7.44	-0.03	11/8/05 23:00
11/8/05 22:30	7.44	0.00	11/8/05 23:30
11/8/05 23:00	7.39	-0.05	11/9/05 0:00
11/8/05 23:30	7.39	0.00	11/9/05 0:30
11/9/05 0:00	7.37	-0.03	11/9/05 1:00
11/9/05 0:30	7.34	-0.03	11/9/05 1:30
11/9/05 1:00	7.34	0.00	11/9/05 2:00
11/9/05 1:30	7.32	-0.03	11/9/05 2:30
11/9/05 2:00	7.32	0.00	11/9/05 3:00
11/9/05 2:30	7.29	-0.02	11/9/05 3:30

11/9/05 3:00	7.29	0.00	11/9/05 4:00
11/9/05 3:30	7.27	-0.03	11/9/05 4:30
11/9/05 4:00	7.27	0.00	11/9/05 5:00
11/9/05 4:30	7.24	-0.03	11/9/05 5:30
11/9/05 5:00	7.24	0.00	11/9/05 6:00
11/9/05 5:30	7.22	-0.03	11/9/05 6:30
11/9/05 6:00	7.19	-0.03	11/9/05 7:00
11/9/05 6:30	7.14	-0.05	11/9/05 7:30
11/9/05 7:00	7.09	-0.05	11/9/05 8:00
11/9/05 7:30	7.04	-0.05	11/9/05 8:30
11/9/05 8:00	6.99	-0.05	11/9/05 9:00
11/9/05 8:30	6.97	-0.02	11/9/05 9:30
11/9/05 9:00	6.94	-0.03	11/9/05 10:00
11/9/05 9:30	6.94	0.00	11/9/05 10:30
11/9/05 10:00	6.97	0.03	11/9/05 11:00
11/9/05 10:30	7.01	0.05	11/9/05 11:30
11/9/05 11:00	7.09	0.08	11/9/05 12:00
11/9/05 11:30	7.14	0.05	11/9/05 12:30
11/9/05 12:00	7.24	0.10	11/9/05 13:00
11/9/05 12:30	7.29	0.05	11/9/05 13:30
11/9/05 13:00	7.37	0.07	11/9/05 14:00
11/9/05 13:30	7.42	0.05	11/9/05 14:30
11/9/05 14:00	7.47	0.05	11/9/05 15:00
11/9/05 14:30	7.52	0.05	11/9/05 15:30
11/9/05 15:00	7.54	0.03	11/9/05 16:00
11/9/05 15:30	7.54	0.00	11/9/05 16:30
11/9/05 16:00	7.54	0.00	11/9/05 17:00
11/9/05 16:30	7.54	0.00	11/9/05 17:30
11/9/05 17:00	7.54	0.00	11/9/05 18:00
11/9/05 17:30	7.52	-0.03	11/9/05 18:30
11/9/05 18:00	7.49	-0.03	11/9/05 19:00
11/9/05 18:30	7.47	-0.03	11/9/05 19:30
11/9/05 19:00	7.42	-0.05	11/9/05 20:00
11/9/05 19:30	7.39	-0.03	11/9/05 20:30
11/9/05 20:00	7.34	-0.05	11/9/05 21:00
11/9/05 20:30	7.32	-0.03	11/9/05 21:30
11/9/05 21:00	7.27	-0.05	11/9/05 22:00
11/9/05 21:30	7.24	-0.03	11/9/05 22:30
11/9/05 22:00	7.19	-0.05	11/9/05 23:00
11/9/05 22:30	7.17	-0.03	11/9/05 23:30
11/9/05 23:00	7.14	-0.02	11/10/05 0:00
11/9/05 23:30	7.12	-0.03	11/10/05 0:30
11/10/05 0:00	7.12	0.00	11/10/05 1:00
11/10/05 0:30	7.09	-0.03	11/10/05 1:30
11/10/05 1:00	7.09	0.00	11/10/05 2:00
11/10/05 1:30	7.09	0.00	11/10/05 2:30
11/10/05 2:00	7.09	0.00	11/10/05 3:00
11/10/05 2:30	7.09	0.00	11/10/05 3:30
11/10/05 3:00	7.09	0.00	11/10/05 4:00
11/10/05 3:30	7.09	0.00	11/10/05 4:30
11/10/05 4:00	7.09	0.00	11/10/05 5:00
11/10/05 4:30	7.09	0.00	11/10/05 5:30
11/10/05 5:00	7.09	0.00	11/10/05 6:00
11/10/05 5:30	7.09	0.00	11/10/05 6:30
11/10/05 6:00	7.09	0.00	11/10/05 7:00
11/10/05 6:30	7.09	0.00	11/10/05 7:30
11/10/05 7:00	7.09	0.00	11/10/05 8:00
11/10/05 7:30	7.09	0.00	11/10/05 8:30
11/10/05 8:00	7.09	0.00	11/10/05 9:00
11/10/05 8:30	7.12	0.03	11/10/05 9:30
11/10/05 9:00	7.12	0.00	11/10/05 10:00
11/10/05 9:30	7.14	0.03	11/10/05 10:30
11/10/05 10:00	7.19	0.05	11/10/05 11:00
11/10/05 10:30	7.22	0.03	11/10/05 11:30

11/10/05 11:00	7.27	0.05	11/10/05 12:00
11/10/05 11:30	7.34	0.07	11/10/05 12:30
11/10/05 12:00	7.39	0.05	11/10/05 13:00
11/10/05 12:30	7.49	0.10	11/10/05 13:30
11/10/05 13:00	7.57	0.07	11/10/05 14:00
11/10/05 13:30	7.64	0.08	11/10/05 14:30
11/10/05 14:00	7.70	0.05	11/10/05 15:00
11/10/05 14:30	7.72	0.02	11/10/05 15:30
11/10/05 15:00	7.74	0.03	11/10/05 16:00
11/10/05 15:30	7.80	0.05	11/10/05 16:30
11/10/05 16:00	7.84	0.05	11/10/05 17:00
11/10/05 16:30	7.87	0.03	11/10/05 17:30
11/10/05 17:00	7.89	0.03	11/10/05 18:00
11/10/05 17:30	7.92	0.03	11/10/05 18:30
11/10/05 18:00	7.92	0.00	11/10/05 19:00
11/10/05 18:30	7.95	0.03	11/10/05 19:30
11/10/05 19:00	7.95	0.00	11/10/05 20:00
11/10/05 19:30	7.95	0.00	11/10/05 20:30
11/10/05 20:00	7.95	0.00	11/10/05 21:00
11/10/05 20:30	7.92	-0.03	11/10/05 21:30
11/10/05 21:00	7.92	0.00	11/10/05 22:00
11/10/05 21:30	7.92	0.00	11/10/05 22:30
11/10/05 22:00	7.92	0.00	11/10/05 23:00
11/10/05 22:30	7.92	0.00	11/10/05 23:30
11/10/05 23:00	7.89	-0.03	11/11/05 0:00
11/10/05 23:30	7.89	0.00	11/11/05 0:30
11/11/05 0:00	7.92	0.03	11/11/05 1:00
11/11/05 0:30	7.92	0.00	11/11/05 1:30
11/11/05 1:00	7.95	0.03	11/11/05 2:00
11/11/05 1:30	7.95	0.00	11/11/05 2:30
11/11/05 2:00	7.97	0.02	11/11/05 3:00
11/11/05 2:30	8.02	0.05	11/11/05 3:30
11/11/05 3:00	8.05	0.02	11/11/05 4:00
11/11/05 3:30	8.07	0.02	11/11/05 4:30
11/11/05 4:00	8.12	0.05	11/11/05 5:00
11/11/05 4:30	8.15	0.03	11/11/05 5:30
11/11/05 5:00	8.19	0.05	11/11/05 6:00
11/11/05 5:30	8.22	0.03	11/11/05 6:30
11/11/05 6:00	8.24	0.02	11/11/05 7:00
11/11/05 6:30	8.27	0.03	11/11/05 7:30
11/11/05 7:00	8.30	0.02	11/11/05 8:00
11/11/05 7:30	8.32	0.02	11/11/05 8:30
11/11/05 8:00	8.34	0.02	11/11/05 9:00
11/11/05 8:30	8.37	0.03	11/11/05 9:30
11/11/05 9:00	8.42	0.05	11/11/05 10:00
11/11/05 9:30	8.44	0.03	11/11/05 10:30
11/11/05 10:00	8.47	0.02	11/11/05 11:00
11/11/05 10:30	8.49	0.03	11/11/05 11:30
11/11/05 11:00	8.54	0.05	11/11/05 12:00
11/11/05 11:30	8.59	0.05	11/11/05 12:30
11/11/05 12:00	8.64	0.05	11/11/05 13:00
11/11/05 12:30	8.69	0.05	11/11/05 13:30
11/11/05 13:00	8.74	0.05	11/11/05 14:00
11/11/05 13:30	8.77	0.03	11/11/05 14:30
11/11/05 14:00	8.79	0.02	11/11/05 15:00
11/11/05 14:30	8.79	0.00	11/11/05 15:30
11/11/05 15:00	8.82	0.03	11/11/05 16:00
11/11/05 15:30	8.82	0.00	11/11/05 16:30
11/11/05 16:00	8.82	0.00	11/11/05 17:00
11/11/05 16:30	8.82	0.00	11/11/05 17:30
11/11/05 17:00	8.79	-0.03	11/11/05 18:00
11/11/05 17:30	8.79	0.00	11/11/05 18:30
11/11/05 18:00	8.79	0.00	11/11/05 19:00
11/11/05 18:30	8.74	-0.05	11/11/05 19:30

11/11/05 19:00	8.72	-0.02	11/11/05 20:00
11/11/05 19:30	8.67	-0.05	11/11/05 20:30
11/11/05 20:00	8.64	-0.03	11/11/05 21:00
11/11/05 20:30	8.59	-0.05	11/11/05 21:30
11/11/05 21:00	8.57	-0.03	11/11/05 22:00
11/11/05 21:30	8.52	-0.05	11/11/05 22:30
11/11/05 22:00	8.47	-0.05	11/11/05 23:00
11/11/05 22:30	8.42	-0.05	11/11/05 23:30
11/11/05 23:00	8.37	-0.05	11/12/05 0:00
11/11/05 23:30	8.34	-0.03	11/12/05 0:30
11/12/05 0:00	8.27	-0.07	11/12/05 1:00
11/12/05 0:30	8.22	-0.05	11/12/05 1:30
11/12/05 1:00	8.17	-0.05	11/12/05 2:00
11/12/05 1:30	8.15	-0.02	11/12/05 2:30
11/12/05 2:00	8.10	-0.05	11/12/05 3:00
11/12/05 2:30	8.07	-0.03	11/12/05 3:30
11/12/05 3:00	8.05	-0.02	11/12/05 4:00
11/12/05 3:30	8.02	-0.02	11/12/05 4:30
11/12/05 4:00	7.99	-0.03	11/12/05 5:00
11/12/05 4:30	7.97	-0.03	11/12/05 5:30
11/12/05 5:00	7.95	-0.02	11/12/05 6:00
11/12/05 5:30	7.92	-0.03	11/12/05 6:30
11/12/05 6:00	7.89	-0.03	11/12/05 7:00
11/12/05 6:30	7.87	-0.03	11/12/05 7:30
11/12/05 7:00	7.84	-0.03	11/12/05 8:00
11/12/05 7:30	7.82	-0.02	11/12/05 8:30
11/12/05 8:00	7.80	-0.03	11/12/05 9:00
11/12/05 8:30	7.80	0.00	11/12/05 9:30
11/12/05 9:00	7.77	-0.03	11/12/05 10:00
11/12/05 9:30	7.80	0.03	11/12/05 10:30
11/12/05 10:00	7.84	0.05	11/12/05 11:00
11/12/05 10:30	7.84	0.00	11/12/05 11:30
11/12/05 11:00	7.87	0.03	11/12/05 12:00
11/12/05 11:30	7.89	0.03	11/12/05 12:30
11/12/05 12:00	7.95	0.05	11/12/05 13:00
11/12/05 12:30	7.97	0.02	11/12/05 13:30
11/12/05 13:00	8.02	0.05	11/12/05 14:00
11/12/05 13:30	8.07	0.05	11/12/05 14:30
11/12/05 14:00	8.10	0.03	11/12/05 15:00
11/12/05 14:30	8.12	0.02	11/12/05 15:30
11/12/05 15:00	8.15	0.03	11/12/05 16:00
11/12/05 15:30	8.17	0.02	11/12/05 16:30
11/12/05 16:00	8.17	0.00	11/12/05 17:00
11/12/05 16:30	8.19	0.02	11/12/05 17:30
11/12/05 17:00	8.19	0.00	11/12/05 18:00
11/12/05 17:30	8.19	0.00	11/12/05 18:30
11/12/05 18:00	8.19	0.00	11/12/05 19:00
11/12/05 18:30	8.19	0.00	11/12/05 19:30
11/12/05 19:00	8.19	0.00	11/12/05 20:00
11/12/05 19:30	8.19	0.00	11/12/05 20:30
11/12/05 20:00	8.17	-0.02	11/12/05 21:00
11/12/05 20:30	8.17	0.00	11/12/05 21:30
11/12/05 21:00	8.17	0.00	11/12/05 22:00
11/12/05 21:30	8.17	0.00	11/12/05 22:30
11/12/05 22:00	8.17	0.00	11/12/05 23:00
11/12/05 22:30	8.17	0.00	11/12/05 23:30
11/12/05 23:00	8.17	0.00	11/13/05 0:00
11/12/05 23:30	8.17	0.00	11/13/05 0:30
11/13/05 0:00	8.17	0.00	11/13/05 1:00
11/13/05 0:30	8.17	0.00	11/13/05 1:30
11/13/05 1:00	8.19	0.02	11/13/05 2:00
11/13/05 1:30	8.19	0.00	11/13/05 2:30
11/13/05 2:00	8.22	0.03	11/13/05 3:00
11/13/05 2:30	8.24	0.02	11/13/05 3:30

11/13/05 3:00	8.24	0.00	11/13/05 4:00
11/13/05 3:30	8.27	0.03	11/13/05 4:30
11/13/05 4:00	8.27	0.00	11/13/05 5:00
11/13/05 4:30	8.30	0.02	11/13/05 5:30
11/13/05 5:00	8.30	0.00	11/13/05 6:00
11/13/05 5:30	8.30	0.00	11/13/05 6:30
11/13/05 6:00	8.32	0.02	11/13/05 7:00
11/13/05 6:30	8.32	0.00	11/13/05 7:30
11/13/05 7:00	8.32	0.00	11/13/05 8:00
11/13/05 7:30	8.34	0.02	11/13/05 8:30
11/13/05 8:00	8.34	0.00	11/13/05 9:00
11/13/05 8:30	8.34	0.00	11/13/05 9:30
11/13/05 9:00	8.37	0.03	11/13/05 10:00
11/13/05 9:30	8.39	0.02	11/13/05 10:30
11/13/05 10:00	8.42	0.02	11/13/05 11:00
11/13/05 10:30	8.44	0.03	11/13/05 11:30
11/13/05 11:00	8.47	0.02	11/13/05 12:00
11/13/05 11:30	8.52	0.05	11/13/05 12:30
11/13/05 12:00	8.57	0.05	11/13/05 13:00
11/13/05 12:30	8.62	0.05	11/13/05 13:30
11/13/05 13:00	8.69	0.07	11/13/05 14:00
11/13/05 13:30	8.77	0.07	11/13/05 14:30
11/13/05 14:00	8.84	0.07	11/13/05 15:00
11/13/05 14:30	8.89	0.05	11/13/05 15:30
11/13/05 15:00	8.92	0.03	11/13/05 16:00
11/13/05 15:30	8.94	0.02	11/13/05 16:30
11/13/05 16:00	8.94	0.00	11/13/05 17:00
11/13/05 16:30	8.94	0.00	11/13/05 17:30
11/13/05 17:00	8.92	-0.02	11/13/05 18:00
11/13/05 17:30	8.92	0.00	11/13/05 18:30
11/13/05 18:00	8.92	0.00	11/13/05 19:00
11/13/05 18:30	8.92	0.00	11/13/05 19:30
11/13/05 19:00	8.92	0.00	11/13/05 20:00
11/13/05 19:30	8.92	0.00	11/13/05 20:30
11/13/05 20:00	8.94	0.02	11/13/05 21:00
11/13/05 20:30	8.94	0.00	11/13/05 21:30
11/13/05 21:00	8.97	0.02	11/13/05 22:00
11/13/05 21:30	8.97	0.00	11/13/05 22:30
11/13/05 22:00	8.99	0.02	11/13/05 23:00
11/13/05 22:30	8.99	0.00	11/13/05 23:30
11/13/05 23:00	9.02	0.03	11/14/05 0:00
11/13/05 23:30	9.02	0.00	11/14/05 0:30
11/14/05 0:00	9.02	0.00	11/14/05 1:00
11/14/05 0:30	9.02	0.00	11/14/05 1:30
11/14/05 1:00	9.02	0.00	11/14/05 2:00
11/14/05 1:30	9.02	0.00	11/14/05 2:30
11/14/05 2:00	8.99	-0.03	11/14/05 3:00
11/14/05 2:30	8.97	-0.02	11/14/05 3:30
11/14/05 3:00	8.97	0.00	11/14/05 4:00
11/14/05 3:30	8.94	-0.02	11/14/05 4:30
11/14/05 4:00	8.92	-0.02	11/14/05 5:00
11/14/05 4:30	8.89	-0.03	11/14/05 5:30
11/14/05 5:00	8.87	-0.02	11/14/05 6:00
11/14/05 5:30	8.87	0.00	11/14/05 6:30
11/14/05 6:00	8.84	-0.03	11/14/05 7:00
11/14/05 6:30	8.82	-0.02	11/14/05 7:30
11/14/05 7:00	8.79	-0.03	11/14/05 8:00
11/14/05 7:30	8.77	-0.02	11/14/05 8:30
11/14/05 8:00	8.77	0.00	11/14/05 9:00
11/14/05 8:30	8.77	0.00	11/14/05 9:30
11/14/05 9:00	8.77	0.00	11/14/05 10:00
11/14/05 9:30	8.79	0.02	11/14/05 10:30
11/14/05 10:00	8.82	0.03	11/14/05 11:00
11/14/05 10:30	8.84	0.02	11/14/05 11:30

11/14/05 11:00	8.87	0.03	11/14/05 12:00
11/14/05 11:30	8.89	0.02	11/14/05 12:30
11/14/05 12:00	8.92	0.03	11/14/05 13:00
11/14/05 12:30	8.97	0.05	11/14/05 13:30
11/14/05 13:00	8.99	0.02	11/14/05 14:00
11/14/05 13:30	9.02	0.03	11/14/05 14:30
11/14/05 14:00	9.02	0.00	11/14/05 15:00
11/14/05 14:30	8.99	-0.03	11/14/05 15:30
11/14/05 15:00	8.97	-0.02	11/14/05 16:00
11/14/05 15:30	8.94	-0.02	11/14/05 16:30
11/14/05 16:00	8.92	-0.02	11/14/05 17:00
11/14/05 16:30	8.87	-0.05	11/14/05 17:30
11/14/05 17:00	8.82	-0.05	11/14/05 18:00
11/14/05 17:30	8.74	-0.08	11/14/05 18:30
11/14/05 18:00	8.67	-0.07	11/14/05 19:00
11/14/05 18:30	8.62	-0.05	11/14/05 19:30
11/14/05 19:00	8.54	-0.07	11/14/05 20:00
11/14/05 19:30	8.47	-0.07	11/14/05 20:30
11/14/05 20:00	8.39	-0.07	11/14/05 21:00
11/14/05 20:30	8.34	-0.05	11/14/05 21:30
11/14/05 21:00	8.30	-0.05	11/14/05 22:00
11/14/05 21:30	8.24	-0.05	11/14/05 22:30
11/14/05 22:00	8.22	-0.02	11/14/05 23:00
11/14/05 22:30	8.17	-0.05	11/14/05 23:30
11/14/05 23:00	8.12	-0.05	11/15/05 0:00
11/14/05 23:30	8.07	-0.05	11/15/05 0:30
11/15/05 0:00	8.02	-0.05	11/15/05 1:00
11/15/05 0:30	7.99	-0.03	11/15/05 1:30
11/15/05 1:00	7.92	-0.07	11/15/05 2:00
11/15/05 1:30	7.89	-0.03	11/15/05 2:30
11/15/05 2:00	7.82	-0.07	11/15/05 3:00
11/15/05 2:30	7.77	-0.05	11/15/05 3:30
11/15/05 3:00	7.72	-0.05	11/15/05 4:00
11/15/05 3:30	7.70	-0.02	11/15/05 4:30
11/15/05 4:00	7.64	-0.05	11/15/05 5:00
11/15/05 4:30	7.57	-0.08	11/15/05 5:30
11/15/05 5:00	7.54	-0.02	11/15/05 6:00
11/15/05 5:30	7.47	-0.08	11/15/05 6:30
11/15/05 6:00	7.39	-0.08	11/15/05 7:00
11/15/05 6:30	7.34	-0.05	11/15/05 7:30
11/15/05 7:00	7.27	-0.07	11/15/05 8:00
11/15/05 7:30	7.24	-0.03	11/15/05 8:30
11/15/05 8:00	7.17	-0.08	11/15/05 9:00
11/15/05 8:30	7.09	-0.08	11/15/05 9:30
11/15/05 9:00	7.04	-0.05	11/15/05 10:00
11/15/05 9:30	7.01	-0.03	11/15/05 10:30
11/15/05 10:00	6.99	-0.03	11/15/05 11:00
11/15/05 10:30	7.01	0.03	11/15/05 11:30
11/15/05 11:00	7.01	0.00	11/15/05 12:00
11/15/05 11:30	7.07	0.05	11/15/05 12:30
11/15/05 12:00	7.09	0.03	11/15/05 13:00
11/15/05 12:30	7.14	0.05	11/15/05 13:30
11/15/05 13:00	7.17	0.02	11/15/05 14:00
11/15/05 13:30	7.19	0.03	11/15/05 14:30
11/15/05 14:00	7.24	0.05	11/15/05 15:00
11/15/05 14:30	7.24	0.00	11/15/05 15:30
11/15/05 15:00	7.27	0.03	11/15/05 16:00
11/15/05 15:30	7.24	-0.03	11/15/05 16:30
11/15/05 16:00	7.24	0.00	11/15/05 17:00
11/15/05 16:30	7.22	-0.03	11/15/05 17:30
11/15/05 17:00	7.19	-0.03	11/15/05 18:00
11/15/05 17:30	7.14	-0.05	11/15/05 18:30
11/15/05 18:00	7.12	-0.03	11/15/05 19:00
11/15/05 18:30	7.07	-0.05	11/15/05 19:30

11/15/05 19:00	7.04	-0.03	11/15/05 20:00
11/15/05 19:30	6.99	-0.05	11/15/05 20:30
11/15/05 20:00	6.97	-0.02	11/15/05 21:00
11/15/05 20:30	6.91	-0.05	11/15/05 21:30
11/15/05 21:00	6.86	-0.05	11/15/05 22:00
11/15/05 21:30	6.84	-0.02	11/15/05 22:30
11/15/05 22:00	6.84	0.00	11/15/05 23:00
11/15/05 22:30	6.81	-0.03	11/15/05 23:30
11/15/05 23:00	6.81	0.00	11/16/05 0:00
11/15/05 23:30	6.81	0.00	11/16/05 0:30
11/16/05 0:00	6.81	0.00	11/16/05 1:00
11/16/05 0:30	6.84	0.03	11/16/05 1:30
11/16/05 1:00	6.84	0.00	11/16/05 2:00
11/16/05 1:30	6.84	0.00	11/16/05 2:30
11/16/05 2:00	6.86	0.02	11/16/05 3:00
11/16/05 2:30	6.86	0.00	11/16/05 3:30
11/16/05 3:00	6.86	0.00	11/16/05 4:00
11/16/05 3:30	6.86	0.00	11/16/05 4:30
11/16/05 4:00	6.86	0.00	11/16/05 5:00
11/16/05 4:30	6.86	0.00	11/16/05 5:30
11/16/05 5:00	6.84	-0.02	11/16/05 6:00
11/16/05 5:30	6.84	0.00	11/16/05 6:30
11/16/05 6:00	6.81	-0.03	11/16/05 7:00
11/16/05 6:30	6.81	0.00	11/16/05 7:30
11/16/05 7:00	6.81	0.00	11/16/05 8:00
11/16/05 7:30	6.79	-0.03	11/16/05 8:30
11/16/05 8:00	6.76	-0.03	11/16/05 9:00
11/16/05 8:30	6.74	-0.03	11/16/05 9:30
11/16/05 9:00	6.74	0.00	11/16/05 10:00
11/16/05 9:30	6.74	0.00	11/16/05 10:30
11/16/05 10:00	6.76	0.03	11/16/05 11:00
11/16/05 10:30	6.79	0.03	11/16/05 11:30
11/16/05 11:00	6.79	0.00	11/16/05 12:00
11/16/05 11:30	6.84	0.05	11/16/05 12:30
11/16/05 12:00	6.89	0.05	11/16/05 13:00
11/16/05 12:30	6.94	0.05	11/16/05 13:30
11/16/05 13:00	6.99	0.05	11/16/05 14:00
11/16/05 13:30	7.07	0.08	11/16/05 14:30
11/16/05 14:00	7.12	0.05	11/16/05 15:00
11/16/05 14:30	7.17	0.05	11/16/05 15:30
11/16/05 15:00	7.19	0.03	11/16/05 16:00
11/16/05 15:30	7.22	0.03	11/16/05 16:30
11/16/05 16:00	7.24	0.03	11/16/05 17:00
11/16/05 16:30	7.22	-0.03	11/16/05 17:30
11/16/05 17:00	7.22	0.00	11/16/05 18:00
11/16/05 17:30	7.19	-0.03	11/16/05 18:30
11/16/05 18:00	7.17	-0.03	11/16/05 19:00
11/16/05 18:30	7.14	-0.02	11/16/05 19:30
11/16/05 19:00	7.09	-0.05	11/16/05 20:00
11/16/05 19:30	7.07	-0.03	11/16/05 20:30
11/16/05 20:00	7.01	-0.05	11/16/05 21:00
11/16/05 20:30	6.99	-0.03	11/16/05 21:30
11/16/05 21:00	6.94	-0.05	11/16/05 22:00
11/16/05 21:30	6.91	-0.03	11/16/05 22:30
11/16/05 22:00	6.89	-0.03	11/16/05 23:00
11/16/05 22:30	6.89	0.00	11/16/05 23:30
11/16/05 23:00	6.89	0.00	11/17/05 0:00
11/16/05 23:30	6.91	0.03	11/17/05 0:30
11/17/05 0:00	6.91	0.00	11/17/05 1:00
11/17/05 0:30	6.91	0.00	11/17/05 1:30
11/17/05 1:00	6.94	0.03	11/17/05 2:00
11/17/05 1:30	6.97	0.03	11/17/05 2:30
11/17/05 2:00	6.99	0.02	11/17/05 3:00
11/17/05 2:30	7.01	0.03	11/17/05 3:30

11/17/05 3:00	7.04	0.03	11/17/05 4:00
11/17/05 3:30	7.07	0.03	11/17/05 4:30
11/17/05 4:00	7.09	0.03	11/17/05 5:00
11/17/05 4:30	7.12	0.03	11/17/05 5:30
11/17/05 5:00	7.14	0.03	11/17/05 6:00
11/17/05 5:30	7.14	0.00	11/17/05 6:30
11/17/05 6:00	7.17	0.02	11/17/05 7:00
11/17/05 6:30	7.19	0.03	11/17/05 7:30
11/17/05 7:00	7.22	0.03	11/17/05 8:00
11/17/05 7:30	7.22	0.00	11/17/05 8:30
11/17/05 8:00	7.22	0.00	11/17/05 9:00
11/17/05 8:30	7.24	0.03	11/17/05 9:30
11/17/05 9:00	7.27	0.03	11/17/05 10:00
11/17/05 9:30	7.29	0.03	11/17/05 10:30
11/17/05 10:00	7.29	0.00	11/17/05 11:00
11/17/05 10:30	7.34	0.05	11/17/05 11:30
11/17/05 11:00	7.39	0.05	11/17/05 12:00
11/17/05 11:30	7.47	0.08	11/17/05 12:30
11/17/05 12:00	7.54	0.08	11/17/05 13:00
11/17/05 12:30	7.62	0.07	11/17/05 13:30
11/17/05 13:00	7.70	0.08	11/17/05 14:00
11/17/05 13:30	7.74	0.05	11/17/05 14:30
11/17/05 14:00	7.80	0.05	11/17/05 15:00
11/17/05 14:30	7.82	0.03	11/17/05 15:30
11/17/05 15:00	7.84	0.02	11/17/05 16:00
11/17/05 15:30	7.84	0.00	11/17/05 16:30
11/17/05 16:00	7.84	0.00	11/17/05 17:00
11/17/05 16:30	7.82	-0.02	11/17/05 17:30
11/17/05 17:00	7.80	-0.03	11/17/05 18:00
11/17/05 17:30	7.77	-0.03	11/17/05 18:30
11/17/05 18:00	7.74	-0.03	11/17/05 19:00
11/17/05 18:30	7.72	-0.03	11/17/05 19:30
11/17/05 19:00	7.67	-0.05	11/17/05 20:00
11/17/05 19:30	7.62	-0.05	11/17/05 20:30
11/17/05 20:00	7.57	-0.05	11/17/05 21:00
11/17/05 20:30	7.52	-0.05	11/17/05 21:30
11/17/05 21:00	7.47	-0.05	11/17/05 22:00
11/17/05 21:30	7.34	-0.13	11/17/05 22:30
11/17/05 22:00	7.27	-0.07	11/17/05 23:00
11/17/05 22:30	7.22	-0.05	11/17/05 23:30
11/17/05 23:00	7.17	-0.05	11/18/05 0:00
11/17/05 23:30	7.12	-0.05	11/18/05 0:30
11/18/05 0:00	7.12	0.00	11/18/05 1:00
11/18/05 0:30	7.09	-0.03	11/18/05 1:30
11/18/05 1:00	7.09	0.00	11/18/05 2:00
11/18/05 1:30	7.12	0.03	11/18/05 2:30
11/18/05 2:00	7.14	0.03	11/18/05 3:00
11/18/05 2:30	7.19	0.05	11/18/05 3:30
11/18/05 3:00	7.24	0.05	11/18/05 4:00
11/18/05 3:30	7.29	0.05	11/18/05 4:30
11/18/05 4:00	7.34	0.05	11/18/05 5:00
11/18/05 4:30	7.39	0.05	11/18/05 5:30
11/18/05 5:00	7.42	0.03	11/18/05 6:00
11/18/05 5:30	7.44	0.02	11/18/05 6:30
11/18/05 6:00	7.47	0.03	11/18/05 7:00
11/18/05 6:30	7.52	0.05	11/18/05 7:30
11/18/05 7:00	7.52	0.00	11/18/05 8:00
11/18/05 7:30	7.54	0.03	11/18/05 8:30
11/18/05 8:00	7.54	0.00	11/18/05 9:00
11/18/05 8:30	7.57	0.02	11/18/05 9:30
11/18/05 9:00	7.57	0.00	11/18/05 10:00
11/18/05 9:30	7.59	0.03	11/18/05 10:30
11/18/05 10:00	7.62	0.03	11/18/05 11:00
11/18/05 10:30	7.64	0.03	11/18/05 11:30

11/18/05 11:00	7.67	0.03	11/18/05 12:00
11/18/05 11:30	7.70	0.03	11/18/05 12:30
11/18/05 12:00	7.72	0.02	11/18/05 13:00
11/18/05 12:30	7.77	0.05	11/18/05 13:30
11/18/05 13:00	7.82	0.05	11/18/05 14:00
11/18/05 13:30	7.84	0.02	11/18/05 14:30
11/18/05 14:00	7.87	0.03	11/18/05 15:00
11/18/05 14:30	7.89	0.03	11/18/05 15:30
11/18/05 15:00	7.89	0.00	11/18/05 16:00
11/18/05 15:30	7.89	0.00	11/18/05 16:30
11/18/05 16:00	7.89	0.00	11/18/05 17:00
11/18/05 16:30	7.87	-0.03	11/18/05 17:30
11/18/05 17:00	7.84	-0.03	11/18/05 18:00
11/18/05 17:30	7.84	0.00	11/18/05 18:30
11/18/05 18:00	7.80	-0.05	11/18/05 19:00
11/18/05 18:30	7.74	-0.05	11/18/05 19:30
11/18/05 19:00	7.72	-0.03	11/18/05 20:00
11/18/05 19:30	7.67	-0.05	11/18/05 20:30
11/18/05 20:00	7.62	-0.05	11/18/05 21:00
11/18/05 20:30	7.57	-0.05	11/18/05 21:30
11/18/05 21:00	7.49	-0.07	11/18/05 22:00
11/18/05 21:30	7.44	-0.05	11/18/05 22:30
11/18/05 22:00	7.39	-0.05	11/18/05 23:00
11/18/05 22:30	7.34	-0.05	11/18/05 23:30
11/18/05 23:00	7.29	-0.05	11/19/05 0:00
11/18/05 23:30	7.24	-0.05	11/19/05 0:30
11/19/05 0:00	7.22	-0.03	11/19/05 1:00
11/19/05 0:30	7.19	-0.03	11/19/05 1:30
11/19/05 1:00	7.14	-0.05	11/19/05 2:00
11/19/05 1:30	7.14	0.00	11/19/05 2:30
11/19/05 2:00	7.12	-0.03	11/19/05 3:00
11/19/05 2:30	7.12	0.00	11/19/05 3:30
11/19/05 3:00	7.14	0.03	11/19/05 4:00
11/19/05 3:30	7.12	-0.03	11/19/05 4:30
11/19/05 4:00	7.14	0.03	11/19/05 5:00
11/19/05 4:30	7.14	0.00	11/19/05 5:30
11/19/05 5:00	7.17	0.02	11/19/05 6:00
11/19/05 5:30	7.19	0.03	11/19/05 6:30
11/19/05 6:00	7.19	0.00	11/19/05 7:00
11/19/05 6:30	7.22	0.03	11/19/05 7:30
11/19/05 7:00	7.22	0.00	11/19/05 8:00
11/19/05 7:30	7.22	0.00	11/19/05 8:30
11/19/05 8:00	7.24	0.03	11/19/05 9:00
11/19/05 8:30	7.24	0.00	11/19/05 9:30
11/19/05 9:00	7.27	0.03	11/19/05 10:00
11/19/05 9:30	7.32	0.05	11/19/05 10:30
11/19/05 10:00	7.34	0.03	11/19/05 11:00
11/19/05 10:30	7.39	0.05	11/19/05 11:30
11/19/05 11:00	7.44	0.05	11/19/05 12:00
11/19/05 11:30	7.49	0.05	11/19/05 12:30
11/19/05 12:00	7.57	0.07	11/19/05 13:00
11/19/05 12:30	7.64	0.08	11/19/05 13:30
11/19/05 13:00	7.72	0.07	11/19/05 14:00
11/19/05 13:30	7.80	0.08	11/19/05 14:30
11/19/05 14:00	7.84	0.05	11/19/05 15:00
11/19/05 14:30	7.87	0.03	11/19/05 15:30
11/19/05 15:00	7.92	0.05	11/19/05 16:00
11/19/05 15:30	7.92	0.00	11/19/05 16:30
11/19/05 16:00	7.92	0.00	11/19/05 17:00
11/19/05 16:30	7.92	0.00	11/19/05 17:30
11/19/05 17:00	7.89	-0.03	11/19/05 18:00
11/19/05 17:30	7.87	-0.03	11/19/05 18:30
11/19/05 18:00	7.84	-0.03	11/19/05 19:00
11/19/05 18:30	7.82	-0.02	11/19/05 19:30

11/19/05 19:00	7.80	-0.03	11/19/05 20:00
11/19/05 19:30	7.74	-0.05	11/19/05 20:30
11/19/05 20:00	7.72	-0.03	11/19/05 21:00
11/19/05 20:30	7.67	-0.05	11/19/05 21:30
11/19/05 21:00	7.64	-0.03	11/19/05 22:00
11/19/05 21:30	7.59	-0.05	11/19/05 22:30
11/19/05 22:00	7.54	-0.05	11/19/05 23:00
11/19/05 22:30	7.52	-0.03	11/19/05 23:30
11/19/05 23:00	7.47	-0.05	11/20/05 0:00
11/19/05 23:30	7.42	-0.05	11/20/05 0:30
11/20/05 0:00	7.37	-0.05	11/20/05 1:00
11/20/05 0:30	7.32	-0.05	11/20/05 1:30
11/20/05 1:00	7.29	-0.02	11/20/05 2:00
11/20/05 1:30	7.24	-0.05	11/20/05 2:30
11/20/05 2:00	7.22	-0.03	11/20/05 3:00
11/20/05 2:30	7.19	-0.03	11/20/05 3:30
11/20/05 3:00	7.17	-0.03	11/20/05 4:00
11/20/05 3:30	7.14	-0.02	11/20/05 4:30
11/20/05 4:00	7.12	-0.03	11/20/05 5:00
11/20/05 4:30	7.09	-0.03	11/20/05 5:30
11/20/05 5:00	7.07	-0.03	11/20/05 6:00
11/20/05 5:30	7.07	0.00	11/20/05 6:30
11/20/05 6:00	7.04	-0.03	11/20/05 7:00
11/20/05 6:30	7.04	0.00	11/20/05 7:30
11/20/05 7:00	7.01	-0.03	11/20/05 8:00
11/20/05 7:30	6.99	-0.03	11/20/05 8:30
11/20/05 8:00	6.97	-0.02	11/20/05 9:00
11/20/05 8:30	6.97	0.00	11/20/05 9:30
11/20/05 9:00	6.97	0.00	11/20/05 10:00
11/20/05 9:30	6.97	0.00	11/20/05 10:30
11/20/05 10:00	6.99	0.02	11/20/05 11:00
11/20/05 10:30	7.01	0.03	11/20/05 11:30
11/20/05 11:00	7.07	0.05	11/20/05 12:00
11/20/05 11:30	7.14	0.08	11/20/05 12:30
11/20/05 12:00	7.22	0.07	11/20/05 13:00
11/20/05 12:30	7.29	0.08	11/20/05 13:30
11/20/05 13:00	7.34	0.05	11/20/05 14:00
11/20/05 13:30	7.42	0.08	11/20/05 14:30
11/20/05 14:00	7.47	0.05	11/20/05 15:00
11/20/05 14:30	7.49	0.03	11/20/05 15:30
11/20/05 15:00	7.52	0.03	11/20/05 16:00
11/20/05 15:30	7.54	0.03	11/20/05 16:30
11/20/05 16:00	7.52	-0.03	11/20/05 17:00
11/20/05 16:30	7.52	0.00	11/20/05 17:30
11/20/05 17:00	7.49	-0.03	11/20/05 18:00
11/20/05 17:30	7.44	-0.05	11/20/05 18:30
11/20/05 18:00	7.42	-0.02	11/20/05 19:00
11/20/05 18:30	7.39	-0.03	11/20/05 19:30
11/20/05 19:00	7.34	-0.05	11/20/05 20:00
11/20/05 19:30	7.29	-0.05	11/20/05 20:30
11/20/05 20:00	7.27	-0.03	11/20/05 21:00
11/20/05 20:30	7.22	-0.05	11/20/05 21:30
11/20/05 21:00	7.17	-0.05	11/20/05 22:00
11/20/05 21:30	7.12	-0.05	11/20/05 22:30
11/20/05 22:00	7.07	-0.05	11/20/05 23:00
11/20/05 22:30	7.04	-0.03	11/20/05 23:30
11/20/05 23:00	6.99	-0.05	11/21/05 0:00
11/20/05 23:30	6.94	-0.05	11/21/05 0:30
11/21/05 0:00	6.91	-0.03	11/21/05 1:00
11/21/05 0:30	6.86	-0.05	11/21/05 1:30
11/21/05 1:00	6.84	-0.02	11/21/05 2:00
11/21/05 1:30	6.76	-0.08	11/21/05 2:30
11/21/05 2:00	6.71	-0.05	11/21/05 3:00
11/21/05 2:30	6.69	-0.03	11/21/05 3:30

11/21/05 3:00	6.66	-0.03	11/21/05 4:00
11/21/05 3:30	6.64	-0.02	11/21/05 4:30
11/21/05 4:00	6.61	-0.03	11/21/05 5:00
11/21/05 4:30	6.59	-0.03	11/21/05 5:30
11/21/05 5:00	6.56	-0.03	11/21/05 6:00
11/21/05 5:30	6.53	-0.03	11/21/05 6:30
11/21/05 6:00	6.51	-0.03	11/21/05 7:00
11/21/05 6:30	6.48	-0.02	11/21/05 7:30
11/21/05 7:00	6.46	-0.03	11/21/05 8:00
11/21/05 7:30	6.43	-0.03	11/21/05 8:30
11/21/05 8:00	6.43	0.00	11/21/05 9:00
11/21/05 8:30	6.41	-0.03	11/21/05 9:30
11/21/05 9:00	6.41	0.00	11/21/05 10:00
11/21/05 9:30	6.41	0.00	11/21/05 10:30
11/21/05 10:00	6.41	0.00	11/21/05 11:00
11/21/05 10:30	6.43	0.03	11/21/05 11:30
11/21/05 11:00	6.46	0.03	11/21/05 12:00
11/21/05 11:30	6.48	0.03	11/21/05 12:30
11/21/05 12:00	6.53	0.05	11/21/05 13:00
11/21/05 12:30	6.56	0.03	11/21/05 13:30
11/21/05 13:00	6.61	0.05	11/21/05 14:00
11/21/05 13:30	6.66	0.05	11/21/05 14:30
11/21/05 14:00	6.71	0.05	11/21/05 15:00
11/21/05 14:30	6.76	0.05	11/21/05 15:30
11/21/05 15:00	6.81	0.05	11/21/05 16:00
11/21/05 15:30	6.84	0.03	11/21/05 16:30
11/21/05 16:00	6.84	0.00	11/21/05 17:00
11/21/05 16:30	6.84	0.00	11/21/05 17:30
11/21/05 17:00	6.81	-0.03	11/21/05 18:00
11/21/05 17:30	6.79	-0.03	11/21/05 18:30
11/21/05 18:00	6.76	-0.03	11/21/05 19:00
11/21/05 18:30	6.71	-0.05	11/21/05 19:30
11/21/05 19:00	6.71	0.00	11/21/05 20:00
11/21/05 19:30	6.69	-0.03	11/21/05 20:30
11/21/05 20:00	6.64	-0.05	11/21/05 21:00
11/21/05 20:30	6.61	-0.03	11/21/05 21:30
11/21/05 21:00	6.59	-0.03	11/21/05 22:00
11/21/05 21:30	6.51	-0.08	11/21/05 22:30
11/21/05 22:00	6.46	-0.05	11/21/05 23:00
11/21/05 22:30	6.41	-0.05	11/21/05 23:30
11/21/05 23:00	6.36	-0.05	11/22/05 0:00
11/21/05 23:30	6.31	-0.05	11/22/05 0:30
11/22/05 0:00	6.26	-0.05	11/22/05 1:00
11/22/05 0:30	6.20	-0.05	11/22/05 1:30
11/22/05 1:00	6.18	-0.03	11/22/05 2:00
11/22/05 1:30	6.13	-0.05	11/22/05 2:30
11/22/05 2:00	6.05	-0.08	11/22/05 3:00
11/22/05 2:30	6.00	-0.05	11/22/05 3:30
11/22/05 3:00	5.95	-0.05	11/22/05 4:00
11/22/05 3:30	5.92	-0.03	11/22/05 4:30
11/22/05 4:00	5.92	0.00	11/22/05 5:00
11/22/05 4:30	5.95	0.03	11/22/05 5:30
11/22/05 5:00	5.97	0.03	11/22/05 6:00
11/22/05 5:30	5.95	-0.03	11/22/05 6:30
11/22/05 6:00	5.92	-0.03	11/22/05 7:00
11/22/05 6:30	5.92	0.00	11/22/05 7:30
11/22/05 7:00	5.90	-0.03	11/22/05 8:00
11/22/05 7:30	5.85	-0.05	11/22/05 8:30
11/22/05 8:00	5.82	-0.03	11/22/05 9:00
11/22/05 8:30	5.85	0.03	11/22/05 9:30
11/22/05 9:00	5.87	0.03	11/22/05 10:00
11/22/05 9:30	5.85	-0.03	11/22/05 10:30
11/22/05 10:00	5.87	0.03	11/22/05 11:00
11/22/05 10:30	5.92	0.05	11/22/05 11:30

11/22/05 11:00	5.95	0.03	11/22/05 12:00
11/22/05 11:30	6.00	0.05	11/22/05 12:30
11/22/05 12:00	6.08	0.08	11/22/05 13:00
11/22/05 12:30	6.13	0.05	11/22/05 13:30
11/22/05 13:00	6.20	0.08	11/22/05 14:00
11/22/05 13:30	6.28	0.08	11/22/05 14:30
11/22/05 14:00	6.36	0.08	11/22/05 15:00
11/22/05 14:30	6.41	0.05	11/22/05 15:30
11/22/05 15:00	6.43	0.03	11/22/05 16:00
11/22/05 15:30	6.46	0.03	11/22/05 16:30
11/22/05 16:00	6.46	0.00	11/22/05 17:00
11/22/05 16:30	6.48	0.03	11/22/05 17:30
11/22/05 17:00	6.48	0.00	11/22/05 18:00
11/22/05 17:30	6.46	-0.03	11/22/05 18:30
11/22/05 18:00	6.43	-0.03	11/22/05 19:00
11/22/05 18:30	6.41	-0.03	11/22/05 19:30
11/22/05 19:00	6.41	0.00	11/22/05 20:00
11/22/05 19:30	6.38	-0.03	11/22/05 20:30
11/22/05 20:00	6.36	-0.03	11/22/05 21:00
11/22/05 20:30	6.31	-0.05	11/22/05 21:30
11/22/05 21:00	6.28	-0.03	11/22/05 22:00
11/22/05 21:30	6.28	0.00	11/22/05 22:30
11/22/05 22:00	6.23	-0.05	11/22/05 23:00
11/22/05 22:30	6.20	-0.03	11/22/05 23:30
11/22/05 23:00	6.15	-0.05	11/23/05 0:00
11/22/05 23:30	6.13	-0.03	11/23/05 0:30
11/23/05 0:00	6.05	-0.08	11/23/05 1:00
11/23/05 0:30	6.00	-0.05	11/23/05 1:30
11/23/05 1:00	5.95	-0.05	11/23/05 2:00
11/23/05 1:30	5.90	-0.05	11/23/05 2:30
11/23/05 2:00	5.85	-0.05	11/23/05 3:00
11/23/05 2:30	5.77	-0.08	11/23/05 3:30
11/23/05 3:00	5.69	-0.08	11/23/05 4:00
11/23/05 3:30	5.64	-0.05	11/23/05 4:30
11/23/05 4:00	5.59	-0.05	11/23/05 5:00
11/23/05 4:30	5.57	-0.03	11/23/05 5:30
11/23/05 5:00	5.51	-0.05	11/23/05 6:00
11/23/05 5:30	5.51	0.00	11/23/05 6:30
11/23/05 6:00	5.44	-0.08	11/23/05 7:00
11/23/05 6:30	5.41	-0.03	11/23/05 7:30
11/23/05 7:00	5.39	-0.03	11/23/05 8:00
11/23/05 7:30	5.36	-0.03	11/23/05 8:30
11/23/05 8:00	5.33	-0.03	11/23/05 9:00
11/23/05 8:30	5.33	0.00	11/23/05 9:30
11/23/05 9:00	5.33	0.00	11/23/05 10:00
11/23/05 9:30	5.33	0.00	11/23/05 10:30
11/23/05 10:00	5.33	0.00	11/23/05 11:00
11/23/05 10:30	5.39	0.05	11/23/05 11:30
11/23/05 11:00	5.41	0.03	11/23/05 12:00
11/23/05 11:30	5.49	0.08	11/23/05 12:30
11/23/05 12:00	5.59	0.10	11/23/05 13:00
11/23/05 12:30	5.67	0.08	11/23/05 13:30
11/23/05 13:00	5.77	0.10	11/23/05 14:00
11/23/05 13:30	5.87	0.10	11/23/05 14:30
11/23/05 14:00	5.95	0.08	11/23/05 15:00
11/23/05 14:30	6.03	0.08	11/23/05 15:30
11/23/05 15:00	6.05	0.03	11/23/05 16:00
11/23/05 15:30	6.08	0.03	11/23/05 16:30
11/23/05 16:00	6.08	0.00	11/23/05 17:00
11/23/05 16:30	6.05	-0.03	11/23/05 17:30
11/23/05 17:00	6.05	0.00	11/23/05 18:00
11/23/05 17:30	6.03	-0.03	11/23/05 18:30
11/23/05 18:00	5.97	-0.05	11/23/05 19:00
11/23/05 18:30	5.95	-0.03	11/23/05 19:30

11/23/05 19:00	5.95	0.00	11/23/05 20:00
11/23/05 19:30	5.90	-0.05	11/23/05 20:30
11/23/05 20:00	5.90	0.00	11/23/05 21:00
11/23/05 20:30	5.87	-0.03	11/23/05 21:30
11/23/05 21:00	5.85	-0.03	11/23/05 22:00
11/23/05 21:30	5.82	-0.03	11/23/05 22:30
11/23/05 22:00	5.77	-0.05	11/23/05 23:00
11/23/05 22:30	5.72	-0.05	11/23/05 23:30
11/23/05 23:00	5.69	-0.03	11/24/05 0:00
11/23/05 23:30	5.64	-0.05	11/24/05 0:30
11/24/05 0:00	5.59	-0.05	11/24/05 1:00
11/24/05 0:30	5.46	-0.13	11/24/05 1:30
11/24/05 1:00	5.41	-0.05	11/24/05 2:00
11/24/05 1:30	5.33	-0.08	11/24/05 2:30
11/24/05 2:00	5.31	-0.03	11/24/05 3:00
11/24/05 2:30	5.26	-0.05	11/24/05 3:30
11/24/05 3:00	5.20	-0.05	11/24/05 4:00
11/24/05 3:30	5.13	-0.08	11/24/05 4:30
11/24/05 4:00	5.08	-0.05	11/24/05 5:00
11/24/05 4:30	5.02	-0.05	11/24/05 5:30
11/24/05 5:00	5.00	-0.03	11/24/05 6:00
11/24/05 5:30	4.95	-0.05	11/24/05 6:30
11/24/05 6:00	4.89	-0.05	11/24/05 7:00
11/24/05 6:30	4.87	-0.03	11/24/05 7:30
11/24/05 7:00	4.84	-0.03	11/24/05 8:00
11/24/05 7:30	4.79	-0.05	11/24/05 8:30
11/24/05 8:00	4.79	0.00	11/24/05 9:00
11/24/05 8:30	4.79	0.00	11/24/05 9:30
11/24/05 9:00	4.82	0.03	11/24/05 10:00
11/24/05 9:30	4.82	0.00	11/24/05 10:30
11/24/05 10:00	4.82	0.00	11/24/05 11:00
11/24/05 10:30	4.82	0.00	11/24/05 11:30
11/24/05 11:00	4.82	0.00	11/24/05 12:00
11/24/05 11:30	4.84	0.03	11/24/05 12:30
11/24/05 12:00	4.84	0.00	11/24/05 13:00
11/24/05 12:30	4.84	0.00	11/24/05 13:30
11/24/05 13:00	4.89	0.05	11/24/05 14:00
11/24/05 13:30	4.92	0.03	11/24/05 14:30
11/24/05 14:00	4.95	0.03	11/24/05 15:00
11/24/05 14:30	5.02	0.08	11/24/05 15:30
11/24/05 15:00	5.08	0.05	11/24/05 16:00
11/24/05 15:30	5.10	0.03	11/24/05 16:30
11/24/05 16:00	5.15	0.05	11/24/05 17:00
11/24/05 16:30	5.18	0.03	11/24/05 17:30
11/24/05 17:00	5.18	0.00	11/24/05 18:00
11/24/05 17:30	5.20	0.03	11/24/05 18:30
11/24/05 18:00	5.23	0.03	11/24/05 19:00
11/24/05 18:30	5.26	0.03	11/24/05 19:30
11/24/05 19:00	5.28	0.03	11/24/05 20:00
11/24/05 19:30	5.31	0.03	11/24/05 20:30
11/24/05 20:00	5.36	0.05	11/24/05 21:00
11/24/05 20:30	5.39	0.03	11/24/05 21:30
11/24/05 21:00	5.41	0.03	11/24/05 22:00
11/24/05 21:30	5.44	0.03	11/24/05 22:30
11/24/05 22:00	5.46	0.03	11/24/05 23:00
11/24/05 22:30	5.49	0.03	11/24/05 23:30
11/24/05 23:00	5.51	0.03	11/25/05 0:00
11/24/05 23:30	5.54	0.03	11/25/05 0:30
11/25/05 0:00	5.57	0.03	11/25/05 1:00
11/25/05 0:30	5.59	0.03	11/25/05 1:30
11/25/05 1:00	5.59	0.00	11/25/05 2:00
11/25/05 1:30	5.62	0.03	11/25/05 2:30
11/25/05 2:00	5.62	0.00	11/25/05 3:00
11/25/05 2:30	5.64	0.03	11/25/05 3:30

11/25/05 3:00	5.64	0.00	11/25/05 4:00
11/25/05 3:30	5.64	0.00	11/25/05 4:30
11/25/05 4:00	5.67	0.03	11/25/05 5:00
11/25/05 4:30	5.67	0.00	11/25/05 5:30
11/25/05 5:00	5.67	0.00	11/25/05 6:00
11/25/05 5:30	5.67	0.00	11/25/05 6:30
11/25/05 6:00	5.69	0.02	11/25/05 7:00
11/25/05 6:30	5.69	0.00	11/25/05 7:30
11/25/05 7:00	5.72	0.03	11/25/05 8:00
11/25/05 7:30	5.74	0.03	11/25/05 8:30
11/25/05 8:00	5.77	0.03	11/25/05 9:00
11/25/05 8:30	5.80	0.03	11/25/05 9:30
11/25/05 9:00	5.82	0.03	11/25/05 10:00
11/25/05 9:30	5.85	0.03	11/25/05 10:30
11/25/05 10:00	5.87	0.03	11/25/05 11:00
11/25/05 10:30	5.92	0.05	11/25/05 11:30
11/25/05 11:00	5.95	0.03	11/25/05 12:00
11/25/05 11:30	5.95	0.00	11/25/05 12:30
11/25/05 12:00	6.00	0.05	11/25/05 13:00
11/25/05 12:30	6.03	0.03	11/25/05 13:30
11/25/05 13:00	6.08	0.05	11/25/05 14:00
11/25/05 13:30	6.13	0.05	11/25/05 14:30
11/25/05 14:00	6.18	0.05	11/25/05 15:00
11/25/05 14:30	6.23	0.05	11/25/05 15:30
11/25/05 15:00	6.28	0.05	11/25/05 16:00
11/25/05 15:30	6.31	0.03	11/25/05 16:30
11/25/05 16:00	6.36	0.05	11/25/05 17:00
11/25/05 16:30	6.41	0.05	11/25/05 17:30
11/25/05 17:00	6.46	0.05	11/25/05 18:00
11/25/05 17:30	6.48	0.03	11/25/05 18:30
11/25/05 18:00	6.51	0.02	11/25/05 19:00
11/25/05 18:30	6.53	0.03	11/25/05 19:30
11/25/05 19:00	6.56	0.03	11/25/05 20:00
11/25/05 19:30	6.59	0.03	11/25/05 20:30
11/25/05 20:00	6.61	0.03	11/25/05 21:00
11/25/05 20:30	6.61	0.00	11/25/05 21:30
11/25/05 21:00	6.64	0.03	11/25/05 22:00
11/25/05 21:30	6.64	0.00	11/25/05 22:30
11/25/05 22:00	6.64	0.00	11/25/05 23:00
11/25/05 22:30	6.61	-0.03	11/25/05 23:30
11/25/05 23:00	6.61	0.00	11/26/05 0:00
11/25/05 23:30	6.61	0.00	11/26/05 0:30
11/26/05 0:00	6.61	0.00	11/26/05 1:00
11/26/05 0:30	6.59	-0.03	11/26/05 1:30
11/26/05 1:00	6.59	0.00	11/26/05 2:00
11/26/05 1:30	6.56	-0.03	11/26/05 2:30
11/26/05 2:00	6.56	0.00	11/26/05 3:00
11/26/05 2:30	6.56	0.00	11/26/05 3:30
11/26/05 3:00	6.53	-0.03	11/26/05 4:00
11/26/05 3:30	6.53	0.00	11/26/05 4:30
11/26/05 4:00	6.53	0.00	11/26/05 5:00
11/26/05 4:30	6.51	-0.03	11/26/05 5:30
11/26/05 5:00	6.48	-0.02	11/26/05 6:00
11/26/05 5:30	6.48	0.00	11/26/05 6:30
11/26/05 6:00	6.46	-0.03	11/26/05 7:00
11/26/05 6:30	6.43	-0.03	11/26/05 7:30
11/26/05 7:00	6.41	-0.03	11/26/05 8:00
11/26/05 7:30	6.38	-0.03	11/26/05 8:30
11/26/05 8:00	6.38	0.00	11/26/05 9:00
11/26/05 8:30	6.36	-0.03	11/26/05 9:30
11/26/05 9:00	6.38	0.03	11/26/05 10:00
11/26/05 9:30	6.38	0.00	11/26/05 10:30
11/26/05 10:00	6.38	0.00	11/26/05 11:00
11/26/05 10:30	6.43	0.05	11/26/05 11:30

11/26/05 11:00	6.46	0.03	11/26/05 12:00
11/26/05 11:30	6.51	0.05	11/26/05 12:30
11/26/05 12:00	6.56	0.05	11/26/05 13:00
11/26/05 12:30	6.61	0.05	11/26/05 13:30
11/26/05 13:00	6.66	0.05	11/26/05 14:00
11/26/05 13:30	6.74	0.08	11/26/05 14:30
11/26/05 14:00	6.79	0.05	11/26/05 15:00
11/26/05 14:30	6.84	0.05	11/26/05 15:30
11/26/05 15:00	6.89	0.05	11/26/05 16:00
11/26/05 15:30	6.91	0.03	11/26/05 16:30
11/26/05 16:00	6.91	0.00	11/26/05 17:00
11/26/05 16:30	6.91	0.00	11/26/05 17:30
11/26/05 17:00	6.91	0.00	11/26/05 18:00
11/26/05 17:30	6.89	-0.03	11/26/05 18:30
11/26/05 18:00	6.86	-0.03	11/26/05 19:00
11/26/05 18:30	6.86	0.00	11/26/05 19:30
11/26/05 19:00	6.84	-0.02	11/26/05 20:00
11/26/05 19:30	6.84	0.00	11/26/05 20:30
11/26/05 20:00	6.81	-0.03	11/26/05 21:00
11/26/05 20:30	6.79	-0.03	11/26/05 21:30
11/26/05 21:00	6.76	-0.03	11/26/05 22:00
11/26/05 21:30	6.74	-0.03	11/26/05 22:30
11/26/05 22:00	6.71	-0.03	11/26/05 23:00
11/26/05 22:30	6.69	-0.03	11/26/05 23:30
11/26/05 23:00	6.66	-0.03	11/27/05 0:00
11/26/05 23:30	6.66	0.00	11/27/05 0:30
11/27/05 0:00	6.66	0.00	11/27/05 1:00
11/27/05 0:30	6.64	-0.02	11/27/05 1:30
11/27/05 1:00	6.61	-0.03	11/27/05 2:00
11/27/05 1:30	6.61	0.00	11/27/05 2:30
11/27/05 2:00	6.61	0.00	11/27/05 3:00
11/27/05 2:30	6.59	-0.03	11/27/05 3:30
11/27/05 3:00	6.56	-0.03	11/27/05 4:00
11/27/05 3:30	6.56	0.00	11/27/05 4:30
11/27/05 4:00	6.56	0.00	11/27/05 5:00
11/27/05 4:30	6.53	-0.03	11/27/05 5:30
11/27/05 5:00	6.51	-0.03	11/27/05 6:00
11/27/05 5:30	6.51	0.00	11/27/05 6:30
11/27/05 6:00	6.48	-0.02	11/27/05 7:00
11/27/05 6:30	6.48	0.00	11/27/05 7:30
11/27/05 7:00	6.46	-0.03	11/27/05 8:00
11/27/05 7:30	6.43	-0.03	11/27/05 8:30
11/27/05 8:00	6.43	0.00	11/27/05 9:00
11/27/05 8:30	6.43	0.00	11/27/05 9:30
11/27/05 9:00	6.43	0.00	11/27/05 10:00
11/27/05 9:30	6.43	0.00	11/27/05 10:30
11/27/05 10:00	6.46	0.03	11/27/05 11:00
11/27/05 10:30	6.48	0.03	11/27/05 11:30
11/27/05 11:00	6.51	0.02	11/27/05 12:00
11/27/05 11:30	6.53	0.03	11/27/05 12:30
11/27/05 12:00	6.59	0.05	11/27/05 13:00
11/27/05 12:30	6.64	0.05	11/27/05 13:30
11/27/05 13:00	6.66	0.02	11/27/05 14:00
11/27/05 13:30	6.71	0.05	11/27/05 14:30
11/27/05 14:00	6.76	0.05	11/27/05 15:00
11/27/05 14:30	6.79	0.03	11/27/05 15:30
11/27/05 15:00	6.81	0.03	11/27/05 16:00
11/27/05 15:30	6.84	0.03	11/27/05 16:30
11/27/05 16:00	6.86	0.02	11/27/05 17:00
11/27/05 16:30	6.86	0.00	11/27/05 17:30
11/27/05 17:00	6.86	0.00	11/27/05 18:00
11/27/05 17:30	6.84	-0.02	11/27/05 18:30
11/27/05 18:00	6.81	-0.03	11/27/05 19:00
11/27/05 18:30	6.79	-0.03	11/27/05 19:30

11/27/05 19:00	6.76	-0.03	11/27/05 20:00
11/27/05 19:30	6.74	-0.03	11/27/05 20:30
11/27/05 20:00	6.74	0.00	11/27/05 21:00
11/27/05 20:30	6.69	-0.05	11/27/05 21:30
11/27/05 21:00	6.66	-0.03	11/27/05 22:00
11/27/05 21:30	6.61	-0.05	11/27/05 22:30
11/27/05 22:00	6.56	-0.05	11/27/05 23:00
11/27/05 22:30	6.53	-0.03	11/27/05 23:30
11/27/05 23:00	6.46	-0.08	11/28/05 0:00
11/27/05 23:30	6.43	-0.03	11/28/05 0:30
11/28/05 0:00	6.36	-0.08	11/28/05 1:00
11/28/05 0:30	6.31	-0.05	11/28/05 1:30
11/28/05 1:00	6.26	-0.05	11/28/05 2:00
11/28/05 1:30	6.20	-0.05	11/28/05 2:30
11/28/05 2:00	6.15	-0.05	11/28/05 3:00
11/28/05 2:30	6.10	-0.05	11/28/05 3:30
11/28/05 3:00	6.08	-0.03	11/28/05 4:00
11/28/05 3:30	6.00	-0.08	11/28/05 4:30
11/28/05 4:00	5.92	-0.08	11/28/05 5:00
11/28/05 4:30	5.87	-0.05	11/28/05 5:30
11/28/05 5:00	5.82	-0.05	11/28/05 6:00
11/28/05 5:30	5.74	-0.08	11/28/05 6:30
11/28/05 6:00	5.69	-0.05	11/28/05 7:00
11/28/05 6:30	5.64	-0.05	11/28/05 7:30
11/28/05 7:00	5.59	-0.05	11/28/05 8:00
11/28/05 7:30	5.54	-0.05	11/28/05 8:30
11/28/05 8:00	5.51	-0.03	11/28/05 9:00
11/28/05 8:30	5.49	-0.03	11/28/05 9:30
11/28/05 9:00	5.46	-0.03	11/28/05 10:00
11/28/05 9:30	5.39	-0.08	11/28/05 10:30
11/28/05 10:00	5.33	-0.05	11/28/05 11:00
11/28/05 10:30	5.33	0.00	11/28/05 11:30
11/28/05 11:00	5.36	0.03	11/28/05 12:00
11/28/05 11:30	5.36	0.00	11/28/05 12:30
11/28/05 12:00	5.36	0.00	11/28/05 13:00
11/28/05 12:30	5.41	0.05	11/28/05 13:30
11/28/05 13:00	5.44	0.03	11/28/05 14:00
11/28/05 13:30	5.46	0.03	11/28/05 14:30
11/28/05 14:00	5.49	0.03	11/28/05 15:00
11/28/05 14:30	5.51	0.03	11/28/05 15:30
11/28/05 15:00	5.51	0.00	11/28/05 16:00
11/28/05 15:30	5.54	0.03	11/28/05 16:30
11/28/05 16:00	5.54	0.00	11/28/05 17:00
11/28/05 16:30	5.51	-0.03	11/28/05 17:30
11/28/05 17:00	5.54	0.03	11/28/05 18:00
11/28/05 17:30	5.59	0.05	11/28/05 18:30
11/28/05 18:00	5.62	0.03	11/28/05 19:00
11/28/05 18:30	5.64	0.03	11/28/05 19:30
11/28/05 19:00	5.67	0.03	11/28/05 20:00
11/28/05 19:30	5.67	0.00	11/28/05 20:30
11/28/05 20:00	5.69	0.02	11/28/05 21:00
11/28/05 20:30	5.67	-0.02	11/28/05 21:30
11/28/05 21:00	5.69	0.02	11/28/05 22:00
11/28/05 21:30	5.67	-0.02	11/28/05 22:30
11/28/05 22:00	5.67	0.00	11/28/05 23:00
11/28/05 22:30	5.67	0.00	11/28/05 23:30
11/28/05 23:00	5.64	-0.03	11/29/05 0:00
11/28/05 23:30	5.64	0.00	11/29/05 0:30
11/29/05 0:00	5.64	0.00	11/29/05 1:00
11/29/05 0:30	5.64	0.00	11/29/05 1:30
11/29/05 1:00	5.62	-0.03	11/29/05 2:00
11/29/05 1:30	5.64	0.03	11/29/05 2:30
11/29/05 2:00	5.62	-0.03	11/29/05 3:00
11/29/05 2:30	5.59	-0.03	11/29/05 3:30

11/29/05 3:00	5.57	-0.03	11/29/05 4:00
11/29/05 3:30	5.54	-0.03	11/29/05 4:30
11/29/05 4:00	5.51	-0.03	11/29/05 5:00
11/29/05 4:30	5.46	-0.05	11/29/05 5:30
11/29/05 5:00	5.46	0.00	11/29/05 6:00
11/29/05 5:30	5.44	-0.03	11/29/05 6:30
11/29/05 6:00	5.44	0.00	11/29/05 7:00
11/29/05 6:30	5.44	0.00	11/29/05 7:30
11/29/05 7:00	5.41	-0.03	11/29/05 8:00
11/29/05 7:30	5.41	0.00	11/29/05 8:30
11/29/05 8:00	5.41	0.00	11/29/05 9:00
11/29/05 8:30	5.41	0.00	11/29/05 9:30
11/29/05 9:00	5.39	-0.03	11/29/05 10:00
11/29/05 9:30	5.41	0.03	11/29/05 10:30
11/29/05 10:00	5.39	-0.03	11/29/05 11:00
11/29/05 10:30	5.39	0.00	11/29/05 11:30
11/29/05 11:00	5.41	0.03	11/29/05 12:00
11/29/05 11:30	5.44	0.03	11/29/05 12:30
11/29/05 12:00	5.46	0.03	11/29/05 13:00
11/29/05 12:30	5.49	0.03	11/29/05 13:30
11/29/05 13:00	5.51	0.03	11/29/05 14:00
11/29/05 13:30	5.54	0.03	11/29/05 14:30
11/29/05 14:00	5.57	0.03	11/29/05 15:00
11/29/05 14:30	5.62	0.05	11/29/05 15:30
11/29/05 15:00	5.59	-0.03	11/29/05 16:00
11/29/05 15:30	5.62	0.03	11/29/05 16:30
11/29/05 16:00	5.62	0.00	11/29/05 17:00
11/29/05 16:30	5.62	0.00	11/29/05 17:30
11/29/05 17:00	5.64	0.03	11/29/05 18:00
11/29/05 17:30	5.64	0.00	11/29/05 18:30
11/29/05 18:00	5.64	0.00	11/29/05 19:00
11/29/05 18:30	5.62	-0.03	11/29/05 19:30
11/29/05 19:00	5.62	0.00	11/29/05 20:00
11/29/05 19:30	5.59	-0.03	11/29/05 20:30
11/29/05 20:00	5.54	-0.05	11/29/05 21:00
11/29/05 20:30	5.51	-0.03	11/29/05 21:30
11/29/05 21:00	5.46	-0.05	11/29/05 22:00
11/29/05 21:30	5.44	-0.03	11/29/05 22:30
11/29/05 22:00	5.41	-0.03	11/29/05 23:00
11/29/05 22:30	5.39	-0.03	11/29/05 23:30
11/29/05 23:00	5.36	-0.03	11/30/05 0:00
11/29/05 23:30	5.33	-0.03	11/30/05 0:30
11/30/05 0:00	5.31	-0.03	11/30/05 1:00
11/30/05 0:30	5.28	-0.03	11/30/05 1:30
11/30/05 1:00	5.28	0.00	11/30/05 2:00
11/30/05 1:30	5.28	0.00	11/30/05 2:30
11/30/05 2:00	5.28	0.00	11/30/05 3:00
11/30/05 2:30	5.26	-0.03	11/30/05 3:30
11/30/05 3:00	5.28	0.03	11/30/05 4:00
11/30/05 3:30	5.28	0.00	11/30/05 4:30
11/30/05 4:00	5.28	0.00	11/30/05 5:00
11/30/05 4:30	5.28	0.00	11/30/05 5:30
11/30/05 5:00	5.28	0.00	11/30/05 6:00
11/30/05 5:30	5.28	0.00	11/30/05 6:30
11/30/05 6:00	5.31	0.03	11/30/05 7:00
11/30/05 6:30	5.31	0.00	11/30/05 7:30
11/30/05 7:00	5.33	0.03	11/30/05 8:00
11/30/05 7:30	5.33	0.00	11/30/05 8:30
11/30/05 8:00	5.33	0.00	11/30/05 9:00
11/30/05 8:30	5.36	0.03	11/30/05 9:30
11/30/05 9:00	5.39	0.03	11/30/05 10:00
11/30/05 9:30	5.41	0.03	11/30/05 10:30
11/30/05 10:00	5.44	0.03	11/30/05 11:00
11/30/05 10:30	5.46	0.03	11/30/05 11:30

11/30/05 11:00	5.49	0.03	11/30/05 12:00
11/30/05 11:30	5.51	0.03	11/30/05 12:30
11/30/05 12:00	5.57	0.05	11/30/05 13:00
11/30/05 12:30	5.62	0.05	11/30/05 13:30
11/30/05 13:00	5.64	0.03	11/30/05 14:00
11/30/05 13:30	5.69	0.05	11/30/05 14:30
11/30/05 14:00	5.74	0.05	11/30/05 15:00
11/30/05 14:30	5.80	0.05	11/30/05 15:30
11/30/05 15:00	5.82	0.03	11/30/05 16:00
11/30/05 15:30	5.85	0.03	11/30/05 16:30
11/30/05 16:00	5.87	0.03	11/30/05 17:00
11/30/05 16:30	5.90	0.03	11/30/05 17:30
11/30/05 17:00	5.90	0.00	11/30/05 18:00
11/30/05 17:30	5.90	0.00	11/30/05 18:30
11/30/05 18:00	5.90	0.00	11/30/05 19:00
11/30/05 18:30	5.87	-0.03	11/30/05 19:30
11/30/05 19:00	5.87	0.00	11/30/05 20:00
11/30/05 19:30	5.87	0.00	11/30/05 20:30
11/30/05 20:00	5.85	-0.03	11/30/05 21:00
11/30/05 20:30	5.85	0.00	11/30/05 21:30
11/30/05 21:00	5.82	-0.03	11/30/05 22:00
11/30/05 21:30	5.80	-0.03	11/30/05 22:30
11/30/05 22:00	5.77	-0.03	11/30/05 23:00
11/30/05 22:30	5.77	0.00	11/30/05 23:30
11/30/05 23:00	5.74	-0.03	12/1/05 0:00
11/30/05 23:30	5.72	-0.03	12/1/05 0:30
12/1/05 0:00	5.72	0.00	12/1/05 1:00
12/1/05 0:30	5.69	-0.03	12/1/05 1:30
12/1/05 1:00	5.69	0.00	12/1/05 2:00
12/1/05 1:30	5.69	0.00	12/1/05 2:30
12/1/05 2:00	5.69	0.00	12/1/05 3:00
12/1/05 2:30	5.69	0.00	12/1/05 3:30
12/1/05 3:00	5.69	0.00	12/1/05 4:00
12/1/05 3:30	5.69	0.00	12/1/05 4:30
12/1/05 4:00	5.69	0.00	12/1/05 5:00
12/1/05 4:30	5.72	0.03	12/1/05 5:30
12/1/05 5:00	5.72	0.00	12/1/05 6:00
12/1/05 5:30	5.69	-0.03	12/1/05 6:30
12/1/05 6:00	5.69	0.00	12/1/05 7:00
12/1/05 6:30	5.72	0.03	12/1/05 7:30
12/1/05 7:00	5.72	0.00	12/1/05 8:00
12/1/05 7:30	5.72	0.00	12/1/05 8:30
12/1/05 8:00	5.72	0.00	12/1/05 9:00
12/1/05 8:30	5.74	0.03	12/1/05 9:30
12/1/05 9:00	5.74	0.00	12/1/05 10:00
12/1/05 9:30	5.74	0.00	12/1/05 10:30
12/1/05 10:00	5.77	0.03	12/1/05 11:00
12/1/05 10:30	5.80	0.03	12/1/05 11:30
12/1/05 11:00	5.82	0.03	12/1/05 12:00
12/1/05 11:30	5.82	0.00	12/1/05 12:30
12/1/05 12:00	5.82	0.00	12/1/05 13:00
12/1/05 12:30	5.82	0.00	12/1/05 13:30
12/1/05 13:00	5.82	0.00	12/1/05 14:00
12/1/05 13:30	5.85	0.03	12/1/05 14:30
12/1/05 14:00	5.85	0.00	12/1/05 15:00
12/1/05 14:30	5.87	0.03	12/1/05 15:30
12/1/05 15:00	5.85	-0.03	12/1/05 16:00
12/1/05 15:30	5.85	0.00	12/1/05 16:30
12/1/05 16:00	5.85	0.00	12/1/05 17:00
12/1/05 16:30	5.82	-0.03	12/1/05 17:30
12/1/05 17:00	5.80	-0.03	12/1/05 18:00
12/1/05 17:30	5.77	-0.03	12/1/05 18:30
12/1/05 18:00	5.77	0.00	12/1/05 19:00
12/1/05 18:30	5.74	-0.03	12/1/05 19:30

12/1/05 19:00	5.74	0.00	12/1/05 20:00
12/1/05 19:30	5.72	-0.03	12/1/05 20:30
12/1/05 20:00	5.72	0.00	12/1/05 21:00
12/1/05 20:30	5.69	-0.03	12/1/05 21:30
12/1/05 21:00	5.69	0.00	12/1/05 22:00
12/1/05 21:30	5.67	-0.02	12/1/05 22:30
12/1/05 22:00	5.67	0.00	12/1/05 23:00
12/1/05 22:30	5.69	0.02	12/1/05 23:30
12/1/05 23:00	5.72	0.03	12/2/05 0:00
12/1/05 23:30	5.72	0.00	12/2/05 0:30
12/2/05 0:00	5.72	0.00	12/2/05 1:00
12/2/05 0:30	5.69	-0.03	12/2/05 1:30
12/2/05 1:00	5.69	0.00	12/2/05 2:00
12/2/05 1:30	5.67	-0.02	12/2/05 2:30
12/2/05 2:00	5.67	0.00	12/2/05 3:00
12/2/05 2:30	5.64	-0.03	12/2/05 3:30
12/2/05 3:00	5.62	-0.03	12/2/05 4:00
12/2/05 3:30	5.62	0.00	12/2/05 4:30
12/2/05 4:00	5.62	0.00	12/2/05 5:00
12/2/05 4:30	5.59	-0.03	12/2/05 5:30
12/2/05 5:00	5.59	0.00	12/2/05 6:00
12/2/05 5:30	5.57	-0.03	12/2/05 6:30
12/2/05 6:00	5.57	0.00	12/2/05 7:00
12/2/05 6:30	5.54	-0.03	12/2/05 7:30
12/2/05 7:00	5.51	-0.03	12/2/05 8:00
12/2/05 7:30	5.51	0.00	12/2/05 8:30
12/2/05 8:00	5.51	0.00	12/2/05 9:00
12/2/05 8:30	5.51	0.00	12/2/05 9:30
12/2/05 9:00	5.51	0.00	12/2/05 10:00
12/2/05 9:30	5.51	0.00	12/2/05 10:30
12/2/05 10:00	5.51	0.00	12/2/05 11:00
12/2/05 10:30	5.54	0.03	12/2/05 11:30
12/2/05 11:00	5.54	0.00	12/2/05 12:00
12/2/05 11:30	5.54	0.00	12/2/05 12:30
12/2/05 12:00	5.54	0.00	12/2/05 13:00
12/2/05 12:30	5.57	0.03	12/2/05 13:30
12/2/05 13:00	5.59	0.03	12/2/05 14:00
12/2/05 13:30	5.62	0.03	12/2/05 14:30
12/2/05 14:00	5.64	0.03	12/2/05 15:00
12/2/05 14:30	5.69	0.05	12/2/05 15:30
12/2/05 15:00	5.69	0.00	12/2/05 16:00
12/2/05 15:30	5.72	0.03	12/2/05 16:30
12/2/05 16:00	5.74	0.03	12/2/05 17:00
12/2/05 16:30	5.74	0.00	12/2/05 17:30
12/2/05 17:00	5.77	0.03	12/2/05 18:00
12/2/05 17:30	5.77	0.00	12/2/05 18:30
12/2/05 18:00	5.74	-0.03	12/2/05 19:00
12/2/05 18:30	5.74	0.00	12/2/05 19:30
12/2/05 19:00	5.74	0.00	12/2/05 20:00
12/2/05 19:30	5.74	0.00	12/2/05 20:30
12/2/05 20:00	5.74	0.00	12/2/05 21:00
12/2/05 20:30	5.72	-0.03	12/2/05 21:30
12/2/05 21:00	5.72	0.00	12/2/05 22:00
12/2/05 21:30	5.72	0.00	12/2/05 22:30
12/2/05 22:00	5.72	0.00	12/2/05 23:00
12/2/05 22:30	5.69	-0.03	12/2/05 23:30
12/2/05 23:00	5.67	-0.02	12/3/05 0:00
12/2/05 23:30	5.67	0.00	12/3/05 0:30
12/3/05 0:00	5.67	0.00	12/3/05 1:00
12/3/05 0:30	5.64	-0.03	12/3/05 1:30
12/3/05 1:00	5.64	0.00	12/3/05 2:00
12/3/05 1:30	5.62	-0.03	12/3/05 2:30
12/3/05 2:00	5.59	-0.03	12/3/05 3:00
12/3/05 2:30	5.57	-0.03	12/3/05 3:30

12/3/05 3:00	5.57	0.00	12/3/05 4:00
12/3/05 3:30	5.54	-0.03	12/3/05 4:30
12/3/05 4:00	5.54	0.00	12/3/05 5:00
12/3/05 4:30	5.49	-0.05	12/3/05 5:30
12/3/05 5:00	5.46	-0.03	12/3/05 6:00
12/3/05 5:30	5.44	-0.03	12/3/05 6:30
12/3/05 6:00	5.44	0.00	12/3/05 7:00
12/3/05 6:30	5.41	-0.03	12/3/05 7:30
12/3/05 7:00	5.41	0.00	12/3/05 8:00
12/3/05 7:30	5.41	0.00	12/3/05 8:30
12/3/05 8:00	5.41	0.00	12/3/05 9:00
12/3/05 8:30	5.41	0.00	12/3/05 9:30
12/3/05 9:00	5.41	0.00	12/3/05 10:00
12/3/05 9:30	5.41	0.00	12/3/05 10:30
12/3/05 10:00	5.44	0.03	12/3/05 11:00
12/3/05 10:30	5.46	0.03	12/3/05 11:30
12/3/05 11:00	5.49	0.03	12/3/05 12:00
12/3/05 11:30	5.51	0.03	12/3/05 12:30
12/3/05 12:00	5.54	0.03	12/3/05 13:00
12/3/05 12:30	5.57	0.03	12/3/05 13:30
12/3/05 13:00	5.62	0.05	12/3/05 14:00
12/3/05 13:30	5.64	0.03	12/3/05 14:30
12/3/05 14:00	5.67	0.03	12/3/05 15:00
12/3/05 14:30	5.69	0.02	12/3/05 15:30
12/3/05 15:00	5.72	0.03	12/3/05 16:00
12/3/05 15:30	5.74	0.03	12/3/05 16:30
12/3/05 16:00	5.74	0.00	12/3/05 17:00
12/3/05 16:30	5.77	0.03	12/3/05 17:30
12/3/05 17:00	5.77	0.00	12/3/05 18:00
12/3/05 17:30	5.77	0.00	12/3/05 18:30
12/3/05 18:00	5.77	0.00	12/3/05 19:00
12/3/05 18:30	5.74	-0.03	12/3/05 19:30
12/3/05 19:00	5.74	0.00	12/3/05 20:00
12/3/05 19:30	5.74	0.00	12/3/05 20:30
12/3/05 20:00	5.74	0.00	12/3/05 21:00
12/3/05 20:30	5.74	0.00	12/3/05 21:30
12/3/05 21:00	5.74	0.00	12/3/05 22:00
12/3/05 21:30	5.74	0.00	12/3/05 22:30
12/3/05 22:00	5.74	0.00	12/3/05 23:00
12/3/05 22:30	5.74	0.00	12/3/05 23:30
12/3/05 23:00	5.74	0.00	12/4/05 0:00
12/3/05 23:30	5.74	0.00	12/4/05 0:30
12/4/05 0:00	5.74	0.00	12/4/05 1:00
12/4/05 0:30	5.74	0.00	12/4/05 1:30
12/4/05 1:00	5.74	0.00	12/4/05 2:00
12/4/05 1:30	5.74	0.00	12/4/05 2:30
12/4/05 2:00	5.74	0.00	12/4/05 3:00
12/4/05 2:30	5.74	0.00	12/4/05 3:30
12/4/05 3:00	5.74	0.00	12/4/05 4:00
12/4/05 3:30	5.77	0.03	12/4/05 4:30
12/4/05 4:00	5.80	0.03	12/4/05 5:00
12/4/05 4:30	5.80	0.00	12/4/05 5:30
12/4/05 5:00	5.80	0.00	12/4/05 6:00
12/4/05 5:30	5.82	0.03	12/4/05 6:30
12/4/05 6:00	5.82	0.00	12/4/05 7:00
12/4/05 6:30	5.82	0.00	12/4/05 7:30
12/4/05 7:00	5.85	0.03	12/4/05 8:00
12/4/05 7:30	5.85	0.00	12/4/05 8:30
12/4/05 8:00	5.85	0.00	12/4/05 9:00
12/4/05 8:30	5.85	0.00	12/4/05 9:30
12/4/05 9:00	5.87	0.03	12/4/05 10:00
12/4/05 9:30	5.87	0.00	12/4/05 10:30
12/4/05 10:00	5.87	0.00	12/4/05 11:00
12/4/05 10:30	5.90	0.03	12/4/05 11:30

12/4/05 11:00	5.92	0.03	12/4/05 12:00
12/4/05 11:30	5.92	0.00	12/4/05 12:30
12/4/05 12:00	5.95	0.03	12/4/05 13:00
12/4/05 12:30	6.00	0.05	12/4/05 13:30
12/4/05 13:00	6.03	0.03	12/4/05 14:00
12/4/05 13:30	6.05	0.03	12/4/05 14:30
12/4/05 14:00	6.08	0.03	12/4/05 15:00
12/4/05 14:30	6.10	0.03	12/4/05 15:30
12/4/05 15:00	6.13	0.03	12/4/05 16:00
12/4/05 15:30	6.15	0.03	12/4/05 16:30
12/4/05 16:00	6.15	0.00	12/4/05 17:00
12/4/05 16:30	6.18	0.03	12/4/05 17:30
12/4/05 17:00	6.18	0.00	12/4/05 18:00
12/4/05 17:30	6.20	0.03	12/4/05 18:30
12/4/05 18:00	6.20	0.00	12/4/05 19:00
12/4/05 18:30	6.20	0.00	12/4/05 19:30
12/4/05 19:00	6.20	0.00	12/4/05 20:00
12/4/05 19:30	6.18	-0.03	12/4/05 20:30
12/4/05 20:00	6.18	0.00	12/4/05 21:00
12/4/05 20:30	6.18	0.00	12/4/05 21:30
12/4/05 21:00	6.20	0.03	12/4/05 22:00
12/4/05 21:30	6.18	-0.03	12/4/05 22:30
12/4/05 22:00	6.18	0.00	12/4/05 23:00
12/4/05 22:30	6.18	0.00	12/4/05 23:30
12/4/05 23:00	6.13	-0.05	12/5/05 0:00
12/4/05 23:30	6.13	0.00	12/5/05 0:30
12/5/05 0:00	6.10	-0.03	12/5/05 1:00
12/5/05 0:30	6.10	0.00	12/5/05 1:30
12/5/05 1:00	6.10	0.00	12/5/05 2:00
12/5/05 1:30	6.08	-0.03	12/5/05 2:30
12/5/05 2:00	6.08	0.00	12/5/05 3:00
12/5/05 2:30	6.08	0.00	12/5/05 3:30
12/5/05 3:00	6.05	-0.03	12/5/05 4:00
12/5/05 3:30	6.05	0.00	12/5/05 4:30
12/5/05 4:00	6.03	-0.03	12/5/05 5:00
12/5/05 4:30	6.03	0.00	12/5/05 5:30
12/5/05 5:00	6.00	-0.03	12/5/05 6:00
12/5/05 5:30	6.00	0.00	12/5/05 6:30
12/5/05 6:00	5.97	-0.03	12/5/05 7:00
12/5/05 6:30	5.97	0.00	12/5/05 7:30
12/5/05 7:00	5.97	0.00	12/5/05 8:00
12/5/05 7:30	5.97	0.00	12/5/05 8:30
12/5/05 8:00	5.97	0.00	12/5/05 9:00
12/5/05 8:30	5.97	0.00	12/5/05 9:30
12/5/05 9:00	5.97	0.00	12/5/05 10:00
12/5/05 9:30	5.95	-0.03	12/5/05 10:30
12/5/05 10:00	5.95	0.00	12/5/05 11:00
12/5/05 10:30	5.95	0.00	12/5/05 11:30
12/5/05 11:00	5.97	0.03	12/5/05 12:00
12/5/05 11:30	5.97	0.00	12/5/05 12:30
12/5/05 12:00	5.97	0.00	12/5/05 13:00
12/5/05 12:30	5.97	0.00	12/5/05 13:30
12/5/05 13:00	6.00	0.03	12/5/05 14:00
12/5/05 13:30	6.00	0.00	12/5/05 14:30
12/5/05 14:00	6.03	0.03	12/5/05 15:00
12/5/05 14:30	6.03	0.00	12/5/05 15:30
12/5/05 15:00	6.03	0.00	12/5/05 16:00
12/5/05 15:30	6.05	0.03	12/5/05 16:30
12/5/05 16:00	6.05	0.00	12/5/05 17:00
12/5/05 16:30	6.05	0.00	12/5/05 17:30
12/5/05 17:00	6.05	0.00	12/5/05 18:00
12/5/05 17:30	6.05	0.00	12/5/05 18:30
12/5/05 18:00	6.05	0.00	12/5/05 19:00
12/5/05 18:30	6.08	0.03	12/5/05 19:30

12/5/05 19:00	6.05	-0.03	12/5/05 20:00
12/5/05 19:30	6.03	-0.03	12/5/05 20:30
12/5/05 20:00	6.03	0.00	12/5/05 21:00
12/5/05 20:30	6.03	0.00	12/5/05 21:30
12/5/05 21:00	6.03	0.00	12/5/05 22:00
12/5/05 21:30	6.03	0.00	12/5/05 22:30
12/5/05 22:00	6.03	0.00	12/5/05 23:00
12/5/05 22:30	6.03	0.00	12/5/05 23:30
12/5/05 23:00	6.00	-0.03	12/6/05 0:00
12/5/05 23:30	6.00	0.00	12/6/05 0:30
12/6/05 0:00	6.03	0.03	12/6/05 1:00
12/6/05 0:30	6.03	0.00	12/6/05 1:30
12/6/05 1:00	6.03	0.00	12/6/05 2:00
12/6/05 1:30	6.03	0.00	12/6/05 2:30
12/6/05 2:00	6.05	0.03	12/6/05 3:00
12/6/05 2:30	6.05	0.00	12/6/05 3:30
12/6/05 3:00	6.05	0.00	12/6/05 4:00
12/6/05 3:30	6.08	0.03	12/6/05 4:30
12/6/05 4:00	6.08	0.00	12/6/05 5:00
12/6/05 4:30	6.08	0.00	12/6/05 5:30
12/6/05 5:00	6.10	0.03	12/6/05 6:00
12/6/05 5:30	6.10	0.00	12/6/05 6:30
12/6/05 6:00	6.13	0.03	12/6/05 7:00
12/6/05 6:30	6.13	0.00	12/6/05 7:30
12/6/05 7:00	6.15	0.03	12/6/05 8:00
12/6/05 7:30	6.18	0.03	12/6/05 8:30
12/6/05 8:00	6.20	0.03	12/6/05 9:00
12/6/05 8:30	6.23	0.03	12/6/05 9:30
12/6/05 9:00	6.26	0.03	12/6/05 10:00
12/6/05 9:30	6.28	0.03	12/6/05 10:30
12/6/05 10:00	6.33	0.05	12/6/05 11:00
12/6/05 10:30	6.36	0.03	12/6/05 11:30
12/6/05 11:00	6.41	0.05	12/6/05 12:00
12/6/05 11:30	6.43	0.03	12/6/05 12:30
12/6/05 12:00	6.46	0.03	12/6/05 13:00
12/6/05 12:30	6.48	0.03	12/6/05 13:30
12/6/05 13:00	6.51	0.02	12/6/05 14:00
12/6/05 13:30	6.56	0.05	12/6/05 14:30
12/6/05 14:00	6.59	0.03	12/6/05 15:00
12/6/05 14:30	6.61	0.03	12/6/05 15:30
12/6/05 15:00	6.64	0.03	12/6/05 16:00
12/6/05 15:30	6.66	0.02	12/6/05 16:30
12/6/05 16:00	6.66	0.00	12/6/05 17:00
12/6/05 16:30	6.66	0.00	12/6/05 17:30
12/6/05 17:00	6.64	-0.02	12/6/05 18:00
12/6/05 17:30	6.61	-0.03	12/6/05 18:30
12/6/05 18:00	6.61	0.00	12/6/05 19:00
12/6/05 18:30	6.64	0.03	12/6/05 19:30
12/6/05 19:00	6.61	-0.03	12/6/05 20:00
12/6/05 19:30	6.59	-0.03	12/6/05 20:30
12/6/05 20:00	6.56	-0.03	12/6/05 21:00
12/6/05 20:30	6.53	-0.03	12/6/05 21:30
12/6/05 21:00	6.51	-0.03	12/6/05 22:00
12/6/05 21:30	6.46	-0.05	12/6/05 22:30
12/6/05 22:00	6.43	-0.03	12/6/05 23:00
12/6/05 22:30	6.41	-0.03	12/6/05 23:30
12/6/05 23:00	6.38	-0.03	12/7/05 0:00
12/6/05 23:30	6.33	-0.05	12/7/05 0:30
12/7/05 0:00	6.31	-0.02	12/7/05 1:00
12/7/05 0:30	6.23	-0.08	12/7/05 1:30
12/7/05 1:00	6.20	-0.03	12/7/05 2:00
12/7/05 1:30	6.15	-0.05	12/7/05 2:30
12/7/05 2:00	6.08	-0.08	12/7/05 3:00
12/7/05 2:30	6.05	-0.03	12/7/05 3:30

12/7/05 3:00	6.03	-0.03	12/7/05 4:00
12/7/05 3:30	5.97	-0.05	12/7/05 4:30
12/7/05 4:00	5.95	-0.03	12/7/05 5:00
12/7/05 4:30	5.90	-0.05	12/7/05 5:30
12/7/05 5:00	5.90	0.00	12/7/05 6:00
12/7/05 5:30	5.87	-0.03	12/7/05 6:30
12/7/05 6:00	5.85	-0.03	12/7/05 7:00
12/7/05 6:30	5.80	-0.05	12/7/05 7:30
12/7/05 7:00	5.80	0.00	12/7/05 8:00
12/7/05 7:30	5.80	0.00	12/7/05 8:30
12/7/05 8:00	5.77	-0.03	12/7/05 9:00
12/7/05 8:30	5.74	-0.03	12/7/05 9:30
12/7/05 9:00	5.72	-0.03	12/7/05 10:00
12/7/05 9:30	5.69	-0.03	12/7/05 10:30
12/7/05 10:00	5.67	-0.02	12/7/05 11:00
12/7/05 10:30	5.67	0.00	12/7/05 11:30
12/7/05 11:00	5.69	0.02	12/7/05 12:00
12/7/05 11:30	5.69	0.00	12/7/05 12:30
12/7/05 12:00	5.69	0.00	12/7/05 13:00
12/7/05 12:30	5.69	0.00	12/7/05 13:30
12/7/05 13:00	5.72	0.03	12/7/05 14:00
12/7/05 13:30	5.72	0.00	12/7/05 14:30
12/7/05 14:00	5.72	0.00	12/7/05 15:00
12/7/05 14:30	5.72	0.00	12/7/05 15:30
12/7/05 15:00	5.72	0.00	12/7/05 16:00
12/7/05 15:30	5.72	0.00	12/7/05 16:30
12/7/05 16:00	5.72	0.00	12/7/05 17:00
12/7/05 16:30	5.69	-0.03	12/7/05 17:30
12/7/05 17:00	5.67	-0.02	12/7/05 18:00
12/7/05 17:30	5.67	0.00	12/7/05 18:30
12/7/05 18:00	5.67	0.00	12/7/05 19:00
12/7/05 18:30	5.64	-0.03	12/7/05 19:30
12/7/05 19:00	5.62	-0.03	12/7/05 20:00
12/7/05 19:30	5.57	-0.05	12/7/05 20:30
12/7/05 20:00	5.54	-0.03	12/7/05 21:00
12/7/05 20:30	5.49	-0.05	12/7/05 21:30
12/7/05 21:00	5.46	-0.03	12/7/05 22:00
12/7/05 21:30	5.41	-0.05	12/7/05 22:30
12/7/05 22:00	5.44	0.03	12/7/05 23:00
12/7/05 22:30	5.39	-0.05	12/7/05 23:30
12/7/05 23:00	5.33	-0.05	12/8/05 0:00
12/7/05 23:30	5.28	-0.05	12/8/05 0:30
12/8/05 0:00	5.26	-0.03	12/8/05 1:00
12/8/05 0:30	5.20	-0.05	12/8/05 1:30
12/8/05 1:00	5.18	-0.03	12/8/05 2:00
12/8/05 1:30	5.08	-0.10	12/8/05 2:30
12/8/05 2:00	5.02	-0.05	12/8/05 3:00
12/8/05 2:30	5.02	0.00	12/8/05 3:30
12/8/05 3:00	5.00	-0.03	12/8/05 4:00
12/8/05 3:30	4.92	-0.08	12/8/05 4:30
12/8/05 4:00	4.89	-0.03	12/8/05 5:00
12/8/05 4:30	4.84	-0.05	12/8/05 5:30
12/8/05 5:00	4.82	-0.03	12/8/05 6:00
12/8/05 5:30	4.79	-0.03	12/8/05 6:30
12/8/05 6:00	4.71	-0.08	12/8/05 7:00
12/8/05 6:30	4.69	-0.03	12/8/05 7:30
12/8/05 7:00	4.69	0.00	12/8/05 8:00
12/8/05 7:30	4.66	-0.03	12/8/05 8:30
12/8/05 8:00	4.64	-0.03	12/8/05 9:00
12/8/05 8:30	4.61	-0.03	12/8/05 9:30
12/8/05 9:00	4.58	-0.03	12/8/05 10:00
12/8/05 9:30	4.56	-0.03	12/8/05 10:30
12/8/05 10:00	4.56	0.00	12/8/05 11:00
12/8/05 10:30	4.56	0.00	12/8/05 11:30

12/8/05 11:00	4.56	0.00	12/8/05 12:00
12/8/05 11:30	4.56	0.00	12/8/05 12:30
12/8/05 12:00	4.61	0.05	12/8/05 13:00
12/8/05 12:30	4.64	0.03	12/8/05 13:30
12/8/05 13:00	4.69	0.05	12/8/05 14:00
12/8/05 13:30	4.71	0.03	12/8/05 14:30
12/8/05 14:00	4.77	0.05	12/8/05 15:00
12/8/05 14:30	4.79	0.03	12/8/05 15:30
12/8/05 15:00	4.82	0.03	12/8/05 16:00
12/8/05 15:30	4.84	0.03	12/8/05 16:30
12/8/05 16:00	4.87	0.03	12/8/05 17:00
12/8/05 16:30	4.87	0.00	12/8/05 17:30
12/8/05 17:00	4.84	-0.03	12/8/05 18:00
12/8/05 17:30	4.84	0.00	12/8/05 18:30
12/8/05 18:00	4.82	-0.03	12/8/05 19:00
12/8/05 18:30	4.79	-0.03	12/8/05 19:30
12/8/05 19:00	4.77	-0.03	12/8/05 20:00
12/8/05 19:30	4.77	0.00	12/8/05 20:30
12/8/05 20:00	4.71	-0.05	12/8/05 21:00
12/8/05 20:30	4.69	-0.03	12/8/05 21:30
12/8/05 21:00	4.66	-0.03	12/8/05 22:00
12/8/05 21:30	4.64	-0.03	12/8/05 22:30
12/8/05 22:00	4.58	-0.05	12/8/05 23:00
12/8/05 22:30	4.56	-0.03	12/8/05 23:30
12/8/05 23:00	4.51	-0.05	12/9/05 0:00
12/8/05 23:30	4.48	-0.03	12/9/05 0:30
12/9/05 0:00	4.43	-0.05	12/9/05 1:00
12/9/05 0:30	4.43	0.00	12/9/05 1:30
12/9/05 1:00	4.40	-0.03	12/9/05 2:00
12/9/05 1:30	4.38	-0.03	12/9/05 2:30
12/9/05 2:00	4.30	-0.08	12/9/05 3:00
12/9/05 2:30	4.25	-0.05	12/9/05 3:30
12/9/05 3:00	4.25	0.00	12/9/05 4:00
12/9/05 3:30	4.17	-0.08	12/9/05 4:30
12/9/05 4:00	4.17	0.00	12/9/05 5:00
12/9/05 4:30	4.14	-0.03	12/9/05 5:30
12/9/05 5:00	4.06	-0.08	12/9/05 6:00
12/9/05 5:30	4.06	0.00	12/9/05 6:30
12/9/05 6:00	4.01	-0.05	12/9/05 7:00
12/9/05 6:30	3.96	-0.05	12/9/05 7:30
12/9/05 7:00	3.96	0.00	12/9/05 8:00
12/9/05 7:30	3.88	-0.08	12/9/05 8:30
12/9/05 8:00	3.88	0.00	12/9/05 9:00
12/9/05 8:30	3.88	0.00	12/9/05 9:30
12/9/05 9:00	3.83	-0.05	12/9/05 10:00
12/9/05 9:30	3.78	-0.05	12/9/05 10:30
12/9/05 10:00	3.83	0.05	12/9/05 11:00
12/9/05 10:30	3.88	0.05	12/9/05 11:30
12/9/05 11:00	3.93	0.05	12/9/05 12:00
12/9/05 11:30	3.98	0.05	12/9/05 12:30
12/9/05 12:00	4.01	0.03	12/9/05 13:00
12/9/05 12:30	4.01	0.00	12/9/05 13:30
12/9/05 13:00	4.09	0.08	12/9/05 14:00
12/9/05 13:30	4.11	0.03	12/9/05 14:30
12/9/05 14:00	4.14	0.03	12/9/05 15:00
12/9/05 14:30	4.17	0.03	12/9/05 15:30
12/9/05 15:00	4.19	0.03	12/9/05 16:00
12/9/05 15:30	4.19	0.00	12/9/05 16:30
12/9/05 16:00	4.19	0.00	12/9/05 17:00
12/9/05 16:30	4.19	0.00	12/9/05 17:30
12/9/05 17:00	4.17	-0.03	12/9/05 18:00
12/9/05 17:30	4.17	0.00	12/9/05 18:30
12/9/05 18:00	4.14	-0.03	12/9/05 19:00
12/9/05 18:30	4.14	0.00	12/9/05 19:30

12/9/05 19:00	4.14	0.00	12/9/05 20:00
12/9/05 19:30	4.11	-0.03	12/9/05 20:30
12/9/05 20:00	4.09	-0.03	12/9/05 21:00
12/9/05 20:30	4.06	-0.03	12/9/05 21:30
12/9/05 21:00	4.04	-0.03	12/9/05 22:00
12/9/05 21:30	4.04	0.00	12/9/05 22:30
12/9/05 22:00	4.06	0.03	12/9/05 23:00
12/9/05 22:30	3.98	-0.08	12/9/05 23:30
12/9/05 23:00	3.96	-0.03	12/10/05 0:00
12/9/05 23:30	3.93	-0.03	12/10/05 0:30
12/10/05 0:00	3.85	-0.08	12/10/05 1:00
12/10/05 0:30	3.85	0.00	12/10/05 1:30
12/10/05 1:00	3.83	-0.03	12/10/05 2:00
12/10/05 1:30	3.80	-0.03	12/10/05 2:30
12/10/05 2:00	3.78	-0.03	12/10/05 3:00
12/10/05 2:30	3.75	-0.03	12/10/05 3:30
12/10/05 3:00	3.70	-0.05	12/10/05 4:00
12/10/05 3:30	3.67	-0.03	12/10/05 4:30
12/10/05 4:00	3.64	-0.03	12/10/05 5:00
12/10/05 4:30	3.59	-0.05	12/10/05 5:30
12/10/05 5:00	3.54	-0.05	12/10/05 6:00
12/10/05 5:30	3.54	0.00	12/10/05 6:30
12/10/05 6:00	3.48	-0.05	12/10/05 7:00
12/10/05 6:30	3.46	-0.03	12/10/05 7:30
12/10/05 7:00	3.41	-0.05	12/10/05 8:00
12/10/05 7:30	3.41	0.00	12/10/05 8:30
12/10/05 8:00	3.35	-0.05	12/10/05 9:00
12/10/05 8:30	3.35	0.00	12/10/05 9:30
12/10/05 9:00	3.33	-0.03	12/10/05 10:00
12/10/05 9:30	3.33	0.00	12/10/05 10:30
12/10/05 10:00	3.30	-0.03	12/10/05 11:00
12/10/05 10:30	3.33	0.03	12/10/05 11:30
12/10/05 11:00	3.35	0.03	12/10/05 12:00
12/10/05 11:30	3.41	0.05	12/10/05 12:30
12/10/05 12:00	3.46	0.05	12/10/05 13:00
12/10/05 12:30	3.51	0.05	12/10/05 13:30
12/10/05 13:00	3.56	0.05	12/10/05 14:00
12/10/05 13:30	3.62	0.05	12/10/05 14:30
12/10/05 14:00	3.64	0.03	12/10/05 15:00
12/10/05 14:30	3.67	0.03	12/10/05 15:30
12/10/05 15:00	3.72	0.05	12/10/05 16:00
12/10/05 15:30	3.75	0.03	12/10/05 16:30
12/10/05 16:00	3.75	0.00	12/10/05 17:00
12/10/05 16:30	3.78	0.03	12/10/05 17:30
12/10/05 17:00	3.78	0.00	12/10/05 18:00
12/10/05 17:30	3.75	-0.03	12/10/05 18:30
12/10/05 18:00	3.72	-0.03	12/10/05 19:00
12/10/05 18:30	3.72	0.00	12/10/05 19:30
12/10/05 19:00	3.75	0.03	12/10/05 20:00
12/10/05 19:30	3.78	0.03	12/10/05 20:30
12/10/05 20:00	3.78	0.00	12/10/05 21:00
12/10/05 20:30	3.78	0.00	12/10/05 21:30
12/10/05 21:00	3.78	0.00	12/10/05 22:00
12/10/05 21:30	3.78	0.00	12/10/05 22:30
12/10/05 22:00	3.75	-0.03	12/10/05 23:00
12/10/05 22:30	3.72	-0.03	12/10/05 23:30
12/10/05 23:00	3.72	0.00	12/11/05 0:00
12/10/05 23:30	3.70	-0.03	12/11/05 0:30
12/11/05 0:00	3.67	-0.03	12/11/05 1:00
12/11/05 0:30	3.64	-0.03	12/11/05 1:30
12/11/05 1:00	3.62	-0.03	12/11/05 2:00
12/11/05 1:30	3.59	-0.03	12/11/05 2:30
12/11/05 2:00	3.56	-0.03	12/11/05 3:00
12/11/05 2:30	3.54	-0.03	12/11/05 3:30

12/11/05 3:00	3.48	-0.05	12/11/05 4:00
12/11/05 3:30	3.48	0.00	12/11/05 4:30
12/11/05 4:00	3.46	-0.03	12/11/05 5:00
12/11/05 4:30	3.43	-0.03	12/11/05 5:30
12/11/05 5:00	3.43	0.00	12/11/05 6:00
12/11/05 5:30	3.38	-0.05	12/11/05 6:30
12/11/05 6:00	3.33	-0.05	12/11/05 7:00
12/11/05 6:30	3.33	0.00	12/11/05 7:30
12/11/05 7:00	3.33	0.00	12/11/05 8:00
12/11/05 7:30	3.35	0.03	12/11/05 8:30
12/11/05 8:00	3.27	-0.08	12/11/05 9:00
12/11/05 8:30	3.25	-0.03	12/11/05 9:30
12/11/05 9:00	3.27	0.03	12/11/05 10:00
12/11/05 9:30	3.22	-0.05	12/11/05 10:30
12/11/05 10:00	3.22	0.00	12/11/05 11:00
12/11/05 10:30	3.27	0.05	12/11/05 11:30
12/11/05 11:00	3.27	0.00	12/11/05 12:00
12/11/05 11:30	3.35	0.08	12/11/05 12:30
12/11/05 12:00	3.43	0.08	12/11/05 13:00
12/11/05 12:30	3.48	0.05	12/11/05 13:30
12/11/05 13:00	3.54	0.05	12/11/05 14:00
12/11/05 13:30	3.56	0.03	12/11/05 14:30
12/11/05 14:00	3.62	0.05	12/11/05 15:00
12/11/05 14:30	3.67	0.05	12/11/05 15:30
12/11/05 15:00	3.72	0.05	12/11/05 16:00
12/11/05 15:30	3.78	0.05	12/11/05 16:30
12/11/05 16:00	3.80	0.03	12/11/05 17:00
12/11/05 16:30	3.83	0.03	12/11/05 17:30
12/11/05 17:00	3.83	0.00	12/11/05 18:00
12/11/05 17:30	3.85	0.03	12/11/05 18:30
12/11/05 18:00	3.88	0.03	12/11/05 19:00
12/11/05 18:30	3.88	0.00	12/11/05 19:30
12/11/05 19:00	3.88	0.00	12/11/05 20:00
12/11/05 19:30	3.91	0.03	12/11/05 20:30
12/11/05 20:00	3.91	0.00	12/11/05 21:00
12/11/05 20:30	3.88	-0.03	12/11/05 21:30
12/11/05 21:00	3.88	0.00	12/11/05 22:00
12/11/05 21:30	3.91	0.03	12/11/05 22:30
12/11/05 22:00	3.85	-0.05	12/11/05 23:00
12/11/05 22:30	3.85	0.00	12/11/05 23:30
12/11/05 23:00	3.85	0.00	12/12/05 0:00
12/11/05 23:30	3.85	0.00	12/12/05 0:30
12/12/05 0:00	3.83	-0.03	12/12/05 1:00
12/12/05 0:30	3.83	0.00	12/12/05 1:30
12/12/05 1:00	3.78	-0.05	12/12/05 2:00
12/12/05 1:30	3.75	-0.03	12/12/05 2:30
12/12/05 2:00	3.72	-0.03	12/12/05 3:00
12/12/05 2:30	3.70	-0.03	12/12/05 3:30
12/12/05 3:00	3.64	-0.05	12/12/05 4:00
12/12/05 3:30	3.62	-0.03	12/12/05 4:30
12/12/05 4:00	3.59	-0.03	12/12/05 5:00
12/12/05 4:30	3.56	-0.03	12/12/05 5:30
12/12/05 5:00	3.56	0.00	12/12/05 6:00
12/12/05 5:30	3.54	-0.03	12/12/05 6:30
12/12/05 6:00	3.51	-0.03	12/12/05 7:00
12/12/05 6:30	3.51	0.00	12/12/05 7:30
12/12/05 7:00	3.48	-0.03	12/12/05 8:00
12/12/05 7:30	3.46	-0.03	12/12/05 8:30
12/12/05 8:00	3.43	-0.03	12/12/05 9:00
12/12/05 8:30	3.43	0.00	12/12/05 9:30
12/12/05 9:00	3.46	0.03	12/12/05 10:00
12/12/05 9:30	3.46	0.00	12/12/05 10:30
12/12/05 10:00	3.46	0.00	12/12/05 11:00
12/12/05 10:30	3.48	0.03	12/12/05 11:30

12/12/05 11:00	3.48	0.00	2.90	12/12/05 12:00