EFLR abv Moulton Falls (27EFL24.6) Combined Instream and Air Thermograph.

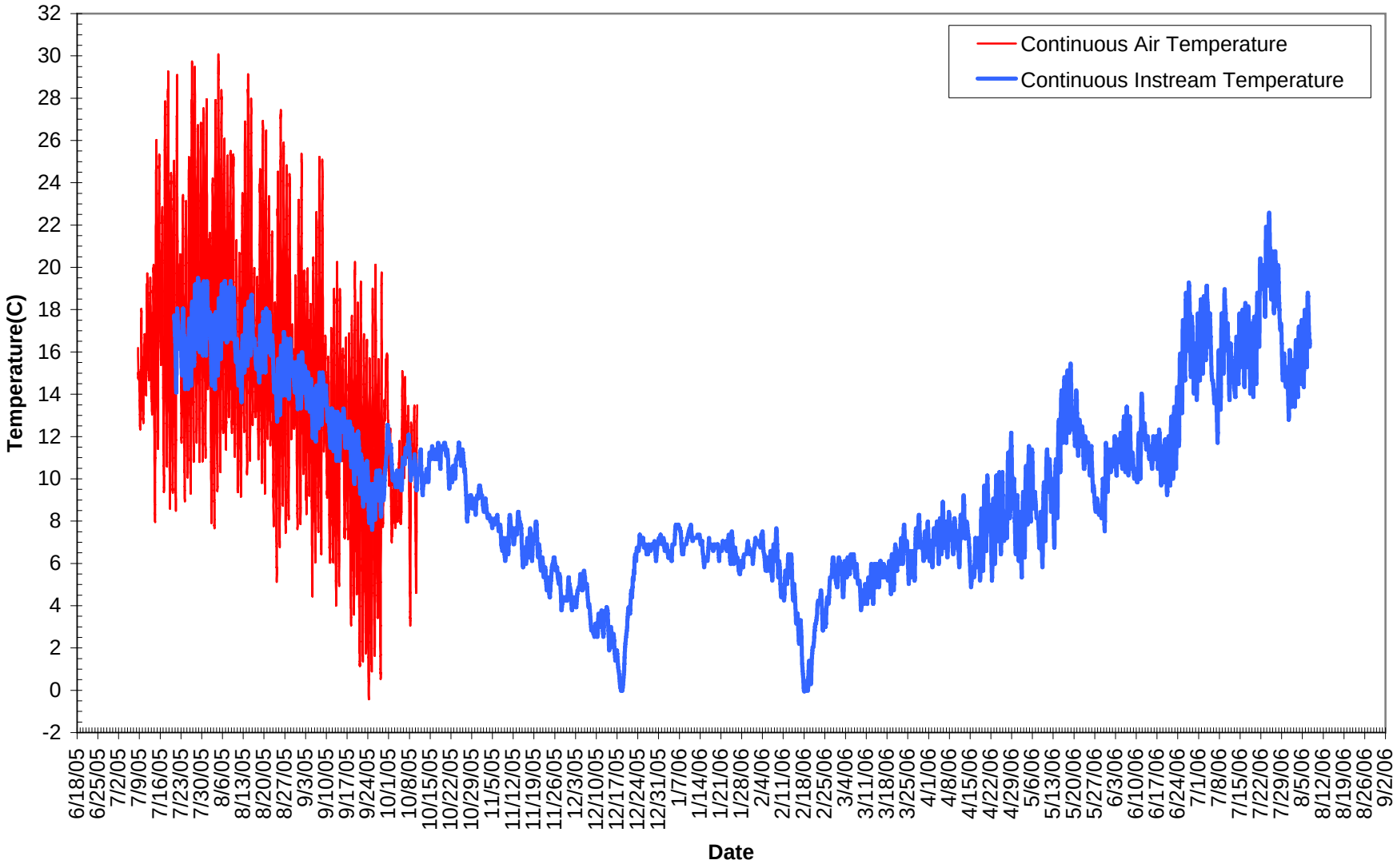

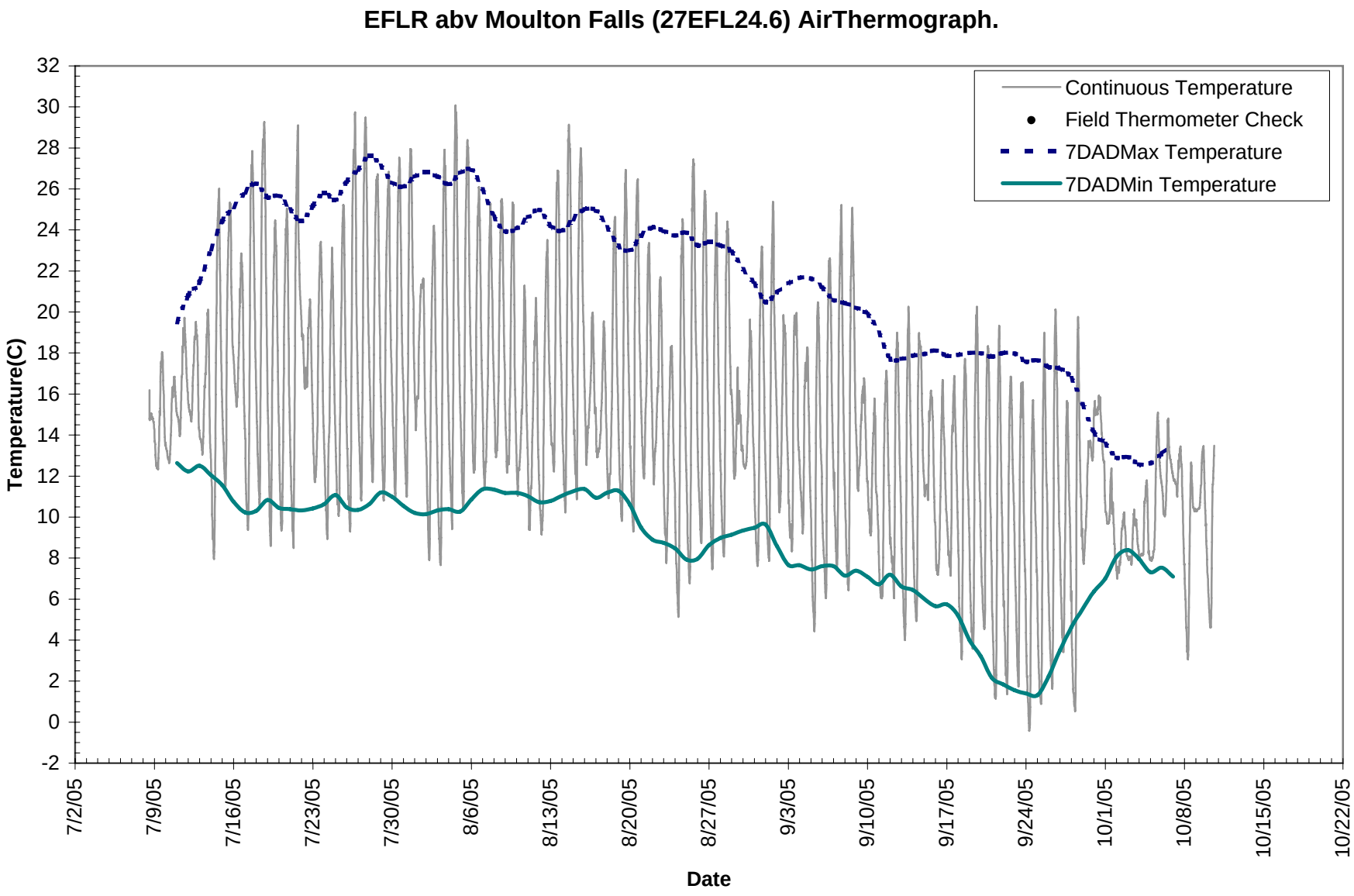
EFLR abv Moulton Falls (27EFL24.6) AirThermograph.
Continuous Temperature
Field Thermometer Check
7DADMax Temperature
7DADMin Temperature
Temperature(C)
32
30
28
26
24
22
20
18
16
14
12
10
8
6
4
2
0
-2
7/2/05
7/9/05
7/16/05
7/23/05
7/30/05
8/6/05
8/13/05
8/20/05
8/27/05
9/3/05
9/10/05
9/17/05
9/24/05
10/1/05
10/8/05
10/15/05
10/22/05
Date

user_study_id	location_id	study_location_name	date	year	day_of_yea	media	max	time_of_ma	max_7daya	min	time_of_mi	min_7daya	avg	avg_7daya	max_hour_	daily temp range
EFLRTMDL	27EFL24.6	EFLR abv Moulton Falls	7/8/05	2005	189	air	16.19	13:30	0.00	14.30	23:30	0.00	14.87	0.00	1.34	
EFLRTMDL	27EFL24.6	EFLR abv Moulton Falls	7/9/05	2005	190	air	18.04	16:30	0.00	12.33	07:30	0.00	14.71	0.00	0.62	
EFLRTMDL	27EFL24.6	EFLR abv Moulton Falls	7/10/05	2005	191	air	16.85	19:00	0.00	12.64	07:30	0.00	14.57	0.00	0.83	
EFLRTMDL	27EFL24.6	EFLR abv Moulton Falls	7/11/05	2005	192	air	19.71	16:00	19.49	13.94	06:00	12.63	16.52	15.68	2.13	
EFLRTMDL	27EFL24.6	EFLR abv Moulton Falls	7/12/05	2005	193	air	19.52	16:00	20.80	14.23	23:15	12.22	16.64	16.19	2.28	
EFLRTMDL	27EFL24.6	EFLR abv Moulton Falls	7/13/05	2005	194	air	20.11	18:00	21.48	13.03	23:30	12.50	15.81	16.70	1.12	
EFLRTMDL	27EFL24.6	EFLR abv Moulton Falls	7/14/05	2005	195	air	26.00	17:30	23.05	7.96	06:30	12.04	16.67	17.25	2.94	
EFLRTMDL	27EFL24.6	EFLR abv Moulton Falls	7/15/05	2005	196	air	25.34	16:00	24.42	11.41	06:30	11.56	18.43	17.74	2.95	
EFLRTMDL	27EFL24.6	EFLR abv Moulton Falls	7/16/05	2005	197	air	22.86	16:30	25.12	14.32	23:30	10.75	18.24	17.80	2.08	
EFLRTMDL	27EFL24.6	EFLR abv Moulton Falls	7/17/05	2005	198	air	27.84	15:30	25.83	9.37	06:30	10.23	18.47	17.95	1.55	
EFLRTMDL	27EFL24.6	EFLR abv Moulton Falls	7/18/05	2005	199	air	29.25	17:00	26.27	10.58	07:00	10.30	19.95	18.18	3.19	
EFLRTMDL	27EFL24.6	EFLR abv Moulton Falls	7/19/05	2005	200	air	24.47	16:30	25.60	8.60	07:00	10.83	17.06	18.12	0.71	
EFLRTMDL	27EFL24.6	EFLR abv Moulton Falls	7/20/05	2005	201	air	25.05	17:00	25.68	9.35	05:30	10.45	16.84	17.90	1.74	
EFLRTMDL	27EFL24.6	EFLR abv Moulton Falls	7/21/05	2005	202	air	29.10	16:30	25.00	8.50	07:00	10.39	18.28	17.47	1.48	
EFLRTMDL	27EFL24.6	EFLR abv Moulton Falls	7/22/05	2005	203	air	20.61	18:00	24.43	15.07	23:30	10.32	18.00	17.03	1.62	
EFLRTMDL	27EFL24.6	EFLR abv Moulton Falls	7/23/05	2005	204	air	23.41	17:00	25.18	11.70	04:30	10.42	16.70	17.26	2.34	
EFLRTMDL	27EFL24.6	EFLR abv Moulton Falls	7/24/05	2005	205	air	23.12	17:00	25.81	8.93	07:00	10.63	15.44	17.67	3.01	
EFLRTMDL	27EFL24.6	EFLR abv Moulton Falls	7/25/05	2005	206	air	25.22	17:00	25.47	10.06	07:00	11.08	16.89	17.84	1.99	
EFLRTMDL	27EFL24.6	EFLR abv Moulton Falls	7/26/05	2005	207	air	29.73	17:30	26.36	9.30	07:00	10.47	18.67	17.92	2.55	
EFLRTMDL	27EFL24.6	EFLR abv Moulton Falls	7/27/05	2005	208	air	29.48	16:00	26.94	10.82	07:00	10.35	19.73	18.23	2.45	
EFLRTMDL	27EFL24.6	EFLR abv Moulton Falls	7/28/05	2005	209	air	26.71	17:30	27.63	11.70	07:00	10.64	19.42	18.78	2.45	
EFLRTMDL	27EFL24.6	EFLR abv Moulton Falls	7/29/05	2005	210	air	26.83	17:00	27.12	10.80	06:00	11.19	18.59	18.95	1.00	
EFLRTMDL	27EFL24.6	EFLR abv Moulton Falls	7/30/05	2005	211	air	27.52	15:30	26.33	10.82	07:00	10.99	18.87	18.58	2.44	
EFLRTMDL	27EFL24.6	EFLR abv Moulton Falls	7/31/05	2005	212	air	27.93	15:30	26.11	10.99	07:00	10.54	19.28	18.21	2.15	
EFLRTMDL	27EFL24.6	EFLR abv Moulton Falls	8/1/05	2005	213	air	21.64	18:30	26.59	13.87	23:30	10.21	18.09	18.16	2.91	
EFLRTMDL	27EFL24.6	EFLR abv Moulton Falls	8/2/05	2005	214	air	24.21	17:00	26.81	7.91	07:00	10.14	16.04	18.24	2.91	
EFLRTMDL	27EFL24.6	EFLR abv Moulton Falls	8/3/05	2005	215	air	27.91	15:30	26.60	7.66	07:00	10.33	17.20	18.19	1.93	
EFLRTMDL	27EFL24.6	EFLR abv Moulton Falls	8/4/05	2005	216	air	30.08	14:30	26.23	9.42	07:00	10.39	19.07	17.96	1.59	
EFLRTMDL	27EFL24.6	EFLR abv Moulton Falls	8/5/05	2005	217	air	28.38	16:00	26.78	10.33	07:30	10.26	19.15	18.02	1.29	
EFLRTMDL	27EFL24.6	EFLR abv Moulton Falls	8/6/05	2005	218	air	26.07	16:00	26.94	12.16	05:30	10.86	18.52	18.19	1.47	
EFLRTMDL	27EFL24.6	EFLR abv Moulton Falls	8/7/05	2005	219	air	25.29	16:30	25.99	11.38	04:00	11.35	17.65	17.91	0.86	
EFLRTMDL	27EFL24.6	EFLR abv Moulton Falls	8/8/05	2005	220	air	25.51	17:00	24.65	12.93	04:30	11.34	18.51	17.25	0.96	
EFLRTMDL	27EFL24.6	EFLR abv Moulton Falls	8/9/05	2005	221	air	25.32	15:30	23.95	12.16	04:00	11.17	17.22	16.77	1.41	
EFLRTMDL	27EFL24.6	EFLR abv Moulton Falls	8/10/05	2005	222	air	21.28	17:00	24.07	11.04	02:30	11.18	15.23	16.81	2.09	
EFLRTMDL	27EFL24.6	EFLR abv Moulton Falls	8/11/05	2005	223	air	20.68	17:00	24.62	9.37	03:30	11.02	14.47	17.00	2.07	
EFLRTMDL	27EFL24.6	EFLR abv Moulton Falls	8/12/05	2005	224	air	23.51	17:00	24.97	9.15	05:00	10.72	15.80	17.11	2.55	
EFLRTMDL	27EFL24.6	EFLR abv Moulton Falls	8/13/05	2005	225	air	26.90	15:30	24.21	12.23	07:30	10.78	18.80	16.93	0.74	
EFLRTMDL	27EFL24.6	EFLR abv Moulton Falls	8/14/05	2005	226	air	29.13	15:00	23.96	10.23	07:30	11.04	18.99	16.93	0.74	
EFLRTMDL	27EFL24.6	EFLR abv Moulton Falls	8/15/05	2005	227	air	27.98	16:00	24.52	10.87	07:30	11.26	19.28	17.30	1.69	
EFLRTMDL	27EFL24.6	EFLR abv Moulton Falls	8/16/05	2005	228	air	19.97	17:30	25.01	12.54	04:00	11.36	15.95	17.54	2.61	
EFLRTMDL	27EFL24.6	EFLR abv Moulton Falls	8/17/05	2005	229	air	19.54	17:00	24.95	12.91	03:00	10.94	15.25	17.34	2.74	
EFLRTMDL	27EFL24.6	EFLR abv Moulton Falls	8/18/05	2005	230	air	24.64	16:30	24.13	10.92	03:00	11.18	17.03	17.05	1.49	
EFLRTMDL	27EFL24.6	EFLR abv Moulton Falls	8/19/05	2005	231	air	26.93	15:30	23.23	9.82	07:30	11.28	17.47	16.57	1.38	
EFLRTMDL	27EFL24.6	EFLR abv Moulton Falls	8/20/05	2005	232	air	26.46	17:00	23.00	9.30	07:30	10.60	17.45	16.17	1.03	
EFLRTMDL	27EFL24.6	EFLR abv Moulton Falls	8/21/05	2005	233	air	23.36	16:45	23.71	11.89	06:00	9.49	16.91	16.04	2.22	

EFLRTMDL	27EFL24.6	EFLR abv Moulton Falls	8/22/05	2005	234	air	21.69	17:00	24.11	11.60	03:30	8.90	15.97	15.96	3.39
EFLRTMDL	27EFL24.6	EFLR abv Moulton Falls	8/23/05	2005	235	air	18.35	17:00	23.96	7.76	05:30	8.74	13.14	15.84	2.45
EFLRTMDL	27EFL24.6	EFLR abv Moulton Falls	8/24/05	2005	236	air	24.52	16:00	23.73	5.14	07:30	8.48	14.32	15.57	2.96
EFLRTMDL	27EFL24.6	EFLR abv Moulton Falls	8/25/05	2005	237	air	27.44	15:00	23.88	6.77	07:00	7.93	16.49	15.45	2.55
EFLRTMDL	27EFL24.6	EFLR abv Moulton Falls	8/26/05	2005	238	air	25.90	15:00	23.25	8.73	07:30	7.97	16.62	15.21	1.48
EFLRTMDL	27EFL24.6	EFLR abv Moulton Falls	8/27/05	2005	239	air	24.83	16:00	23.43	7.45	07:00	8.63	15.57	15.46	1.14
EFLRTMDL	27EFL24.6	EFLR abv Moulton Falls	8/28/05	2005	240	air	24.40	15:00	23.24	8.08	07:30	8.98	16.04	15.53	2.30
EFLRTMDL	27EFL24.6	EFLR abv Moulton Falls	8/29/05	2005	241	air	17.28	13:00	22.94	11.87	05:30	9.14	14.27	15.41	2.34
EFLRTMDL	27EFL24.6	EFLR abv Moulton Falls	8/30/05	2005	242	air	19.61	14:30	22.08	12.37	04:00	9.35	14.89	15.13	0.96
EFLRTMDL	27EFL24.6	EFLR abv Moulton Falls	8/31/05	2005	243	air	23.19	16:00	21.38	7.61	07:00	9.48	14.80	14.91	1.89
EFLRTMDL	27EFL24.6	EFLR abv Moulton Falls	9/1/05	2005	244	air	25.37	15:30	20.50	7.86	07:30	9.64	15.66	14.58	2.08
EFLRTMDL	27EFL24.6	EFLR abv Moulton Falls	9/2/05	2005	245	air	19.85	14:00	20.96	10.23	05:30	8.58	14.70	14.30	2.68
EFLRTMDL	27EFL24.6	EFLR abv Moulton Falls	9/3/05	2005	246	air	19.95	17:30	21.39	8.33	07:30	7.67	14.00	14.18	2.53
EFLRTMDL	27EFL24.6	EFLR abv Moulton Falls	9/4/05	2005	247	air	18.26	16:15	21.67	9.20	07:00	7.65	13.73	14.25	2.57
EFLRTMDL	27EFL24.6	EFLR abv Moulton Falls	9/5/05	2005	248	air	20.47	15:00	21.63	4.44	07:30	7.45	12.32	14.17	3.02
EFLRTMDL	27EFL24.6	EFLR abv Moulton Falls	9/6/05	2005	249	air	22.62	16:00	21.19	6.04	07:30	7.60	14.04	14.06	0.82
EFLRTMDL	27EFL24.6	EFLR abv Moulton Falls	9/7/05	2005	250	air	25.20	17:00	20.60	7.48	07:00	7.60	15.27	13.71	1.08
EFLRTMDL	27EFL24.6	EFLR abv Moulton Falls	9/8/05	2005	251	air	25.08	16:00	20.44	6.44	07:45	7.15	15.09	13.32	1.68
EFLRTMDL	27EFL24.6	EFLR abv Moulton Falls	9/9/05	2005	252	air	16.76	16:30	20.22	11.28	04:15	7.38	13.96	13.28	2.54
EFLRTMDL	27EFL24.6	EFLR abv Moulton Falls	9/10/05	2005	253	air	15.78	14:30	19.89	8.31	23:30	7.08	11.58	12.93	2.84
EFLRTMDL	27EFL24.6	EFLR abv Moulton Falls	9/11/05	2005	254	air	17.14	16:00	19	6.04	06:30	6.72	10.99	12.47	3.05
EFLRTMDL	27EFL24.6	EFLR abv Moulton Falls	9/12/05	2005	255	air	18.99	14:30	17.72	6.04	08:00	7.19	12.01	12.16	1.66
EFLRTMDL	27EFL24.6	EFLR abv Moulton Falls	9/13/05	2005	256	air	20.26	15:00	17.71	4	07:30	6.61	11.59	11.75	1.14
EFLRTMDL	27EFL24.6	EFLR abv Moulton Falls	9/14/05	2005	257	air	18.97	13:30	17.87	4.93	07:30	6.44	12.09	11.75	1.72
EFLRTMDL	27EFL24.6	EFLR abv Moulton Falls	9/15/05	2005	258	air	16.16	14:30	17.95	9.74	23:15	6.02	12.9	11.65	2.51
EFLRTMDL	27EFL24.6	EFLR abv Moulton Falls	9/16/05	2005	259	air	16.69	15:30	18.13	7.18	05:30	5.66	11.09	11.52	3.05
EFLRTMDL	27EFL24.6	EFLR abv Moulton Falls	9/17/05	2005	260	air	16.88	16:00	17.86	7.15	08:00	5.74	11.56	11.39	2.52
EFLRTMDL	27EFL24.6	EFLR abv Moulton Falls	9/18/05	2005	261	air	17.71	14:30	17.91	3.07	08:00	5.2	10.33	10.96	2.76
EFLRTMDL	27EFL24.6	EFLR abv Moulton Falls	9/19/05	2005	262	air	20.26	16:00	18.01	3.58	07:00	4	11.08	10.44	2.99
EFLRTMDL	27EFL24.6	EFLR abv Moulton Falls	9/20/05	2005	263	air	18.33	15:30	17.99	4.54	07:30	3.23	10.69	10.13	3.24
EFLRTMDL	27EFL24.6	EFLR abv Moulton Falls	9/21/05	2005	264	air	19.33	15:00	17.82	1.14	08:00	2.15	9.08	9.51	3.04
EFLRTMDL	27EFL24.6	EFLR abv Moulton Falls	9/22/05	2005	265	air	16.85	15:45	18	1.36	08:00	1.83	9.21	9.27	3.14
EFLRTMDL	27EFL24.6	EFLR abv Moulton Falls	9/23/05	2005	266	air	16.57	17:00	17.98	1.74	08:00	1.56	8.98	9.11	3.48
EFLRTMDL	27EFL24.6	EFLR abv Moulton Falls	9/24/05	2005	267	air	15.69	14:45	17.6	-0.41	07:00	1.4	7.2	8.87	1.83
EFLRTMDL	27EFL24.6	EFLR abv Moulton Falls	9/25/05	2005	268	air	18.99	15:00	17.66	0.89	07:45	1.31	8.62	8.81	2.83
EFLRTMDL	27EFL24.6	EFLR abv Moulton Falls	9/26/05	2005	269	air	20.11	14:30	17.33	1.63	07:30	2.22	9.96	9.13	0.75
EFLRTMDL	27EFL24.6	EFLR abv Moulton Falls	9/27/05	2005	270	air	15.66	15:00	17.24	3.42	07:30	3.5	9.01	9.92	0.48
EFLRTMDL	27EFL24.6	EFLR abv Moulton Falls	9/28/05	2005	271	air	19.76	14:30	16.77	0.53	08:00	4.63	8.69	10.31	0.46
EFLRTMDL	27EFL24.6	EFLR abv Moulton Falls	9/29/05	2005	272	air	14.56	23:30	15.52	7.73	02:15	5.51	11.47	10.29	0.44
EFLRTMDL	27EFL24.6	EFLR abv Moulton Falls	9/30/05	2005	273	air	15.93	10:30	14.12	10.7	23:30	6.37	14.49	10.13	0.49
EFLRTMDL	27EFL24.6	EFLR abv Moulton Falls	10/1/05	2005	274	air	12.37	13:30	13.57	7.53	23:30	7.01	9.93	10.16	0.81
EFLRTMDL	27EFL24.6	EFLR abv Moulton Falls	10/2/05	2005	275	air	10.23	16:00	12.9	7	01:30	8.06	8.52	10.49	1.05
EFLRTMDL	27EFL24.6	EFLR abv Moulton Falls	10/3/05	2005	276	air	10.36	13:00	12.94	7.68	07:30	8.39	8.82	10.58	0.75
EFLRTMDL	27EFL24.6	EFLR abv Moulton Falls	10/4/05	2005	277	air	11.79	16:00	12.58	7.91	23:15	7.95	9.18	10.17	0.58
EFLRTMDL	27EFL24.6	EFLR abv Moulton Falls	10/5/05	2005	278	air	15.09	15:30	12.62	7.86	02:00	7.31	11.05	9.92	1.18
EFLRTMDL	27EFL24.6	EFLR abv Moulton Falls	10/6/05	2005	279	air	14.8	14:00	13.08	10.04	06:15	7.53	12.05	10.28	0.46

EFLRTMDL	27EFL24.6	EFLR abv Moulton Falls	10/7/05	2005	280	air	13.44	15:30	13.53	7.66	23:30	7.09	11.63	10.13	1.44
EFLRTMDL	27EFL24.6	EFLR abv Moulton Falls	10/8/05	2005	281	air	12.66	14:00		3.05	07:30		8.21		0.29
EFLRTMDL	27EFL24.6	EFLR abv Moulton Falls	10/9/05	2005	282	air	13.44	16:30		8.48	23:30		11.05		2.1
EFLRTMDL	27EFL24.6	EFLR abv Moulton Falls	10/10/05	2005	283	air	13.48	15:00		4.62	07:00		7.75		0.59

user_study_id: EFLRTMDL
location_id: 27EFL24.6
serial_number(s): 462004.00
media: air

dst_adjusted_date_time	temp	temp_change	ref_temp	date_time	serial_number
7/8/05 13:30	16.19			7/8/05 13:30	462004
7/8/05 14:00	14.80	-1.39		7/8/05 14:00	
7/8/05 14:30	14.73	-0.07		7/8/05 14:30	
7/8/05 15:00	15.02	0.29		7/8/05 15:00	
7/8/05 15:30	15.02	0.00		7/8/05 15:30	
7/8/05 16:00	14.90	-0.12		7/8/05 16:00	
7/8/05 16:30	14.95	0.05		7/8/05 16:30	
7/8/05 17:00	15.04	0.09		7/8/05 17:00	
7/8/05 17:30	14.97	-0.07		7/8/05 17:30	
7/8/05 18:00	15.04	0.07		7/8/05 18:00	
7/8/05 18:30	14.87	-0.17		7/8/05 18:30	
7/8/05 19:00	14.78	-0.09		7/8/05 19:00	
7/8/05 19:30	14.83	0.05		7/8/05 19:30	
7/8/05 20:00	14.87	0.04		7/8/05 20:00	
7/8/05 20:30	14.80	-0.07		7/8/05 20:30	
7/8/05 21:00	14.80	0.00		7/8/05 21:00	
7/8/05 21:30	14.64	-0.16		7/8/05 21:30	
7/8/05 22:00	14.64	0.00		7/8/05 22:00	
7/8/05 22:30	14.64	0.00		7/8/05 22:30	
7/8/05 23:00	14.47	-0.17		7/8/05 23:00	
7/8/05 23:30	14.30	-0.17		7/8/05 23:30	
7/9/05 0:00	14.16	-0.14		7/9/05 0:00	
7/9/05 0:30	14.06	-0.10		7/9/05 0:30	
7/9/05 1:00	13.70	-0.36		7/9/05 1:00	
7/9/05 1:30	13.65	-0.05		7/9/05 1:30	
7/9/05 2:00	13.56	-0.09		7/9/05 2:00	
7/9/05 2:30	13.03	-0.53		7/9/05 2:30	
7/9/05 3:00	12.91	-0.12		7/9/05 3:00	
7/9/05 3:30	12.71	-0.20		7/9/05 3:30	
7/9/05 4:00	12.57	-0.14		7/9/05 4:00	
7/9/05 4:30	12.47	-0.10		7/9/05 4:30	
7/9/05 5:00	12.52	0.05		7/9/05 5:00	
7/9/05 5:30	12.42	-0.10		7/9/05 5:30	
7/9/05 6:00	12.37	-0.05		7/9/05 6:00	
7/9/05 6:30	12.45	0.08		7/9/05 6:30	
7/9/05 7:00	12.64	0.19		7/9/05 7:00	
7/9/05 7:30	12.33	-0.31		7/9/05 7:30	
7/9/05 8:00	12.35	0.02		7/9/05 8:00	
7/9/05 8:30	12.86	0.51		7/9/05 8:30	
7/9/05 9:00	13.27	0.41		7/9/05 9:00	
7/9/05 9:30	13.53	0.26		7/9/05 9:30	
7/9/05 10:00	13.94	0.41		7/9/05 10:00	
7/9/05 10:30	14.37	0.43		7/9/05 10:30	
7/9/05 11:00	14.52	0.15		7/9/05 11:00	
7/9/05 11:30	15.16	0.64		7/9/05 11:30	
7/9/05 12:00	14.97	-0.19		7/9/05 12:00	
7/9/05 12:30	15.30	0.33		7/9/05 12:30	
7/9/05 13:00	16.59	1.29		7/9/05 13:00	
7/9/05 13:30	17.07	0.48		7/9/05 13:30	
7/9/05 14:00	17.35	0.28		7/9/05 14:00	
7/9/05 14:30	17.59	0.24		7/9/05 14:30	
7/9/05 15:00	17.31	-0.28		7/9/05 15:00	
7/9/05 15:30	17.50	0.19		7/9/05 15:30	
7/9/05 16:00	17.95	0.45		7/9/05 16:00	
7/9/05 16:30	18.04	0.09		7/9/05 16:30	
7/9/05 17:00	17.90	-0.14		7/9/05 17:00	
7/9/05 17:30	17.85	-0.05		7/9/05 17:30	
7/9/05 18:00	17.54	-0.31		7/9/05 18:00	

7/9/05 18:30	16.66	-0.88	7/9/05 18:30
7/9/05 19:00	16.28	-0.38	7/9/05 19:00
7/9/05 19:30	16.12	-0.16	7/9/05 19:30
7/9/05 20:00	15.78	-0.34	7/9/05 20:00
7/9/05 20:30	15.50	-0.28	7/9/05 20:30
7/9/05 21:00	15.14	-0.36	7/9/05 21:00
7/9/05 21:30	14.68	-0.46	7/9/05 21:30
7/9/05 22:00	14.25	-0.43	7/9/05 22:00
7/9/05 22:30	13.89	-0.36	7/9/05 22:30
7/9/05 23:00	13.56	-0.33	7/9/05 23:00
7/9/05 23:30	13.48	-0.08	7/9/05 23:30
7/10/05 0:00	13.63	0.15	7/10/05 0:00
7/10/05 0:30	13.48	-0.15	7/10/05 0:30
7/10/05 1:00	13.36	-0.12	7/10/05 1:00
7/10/05 1:30	13.34	-0.02	7/10/05 1:30
7/10/05 2:00	13.27	-0.07	7/10/05 2:00
7/10/05 2:30	13.24	-0.03	7/10/05 2:30
7/10/05 3:00	13.22	-0.02	7/10/05 3:00
7/10/05 3:30	13.05	-0.17	7/10/05 3:30
7/10/05 4:00	12.95	-0.10	7/10/05 4:00
7/10/05 4:30	12.91	-0.04	7/10/05 4:30
7/10/05 5:00	12.83	-0.08	7/10/05 5:00
7/10/05 5:30	12.81	-0.02	7/10/05 5:30
7/10/05 6:00	12.79	-0.02	7/10/05 6:00
7/10/05 6:30	12.81	0.02	7/10/05 6:30
7/10/05 7:00	12.86	0.05	7/10/05 7:00
7/10/05 7:30	12.64	-0.22	7/10/05 7:30
7/10/05 8:00	12.76	0.12	7/10/05 8:00
7/10/05 8:30	12.71	-0.05	7/10/05 8:30
7/10/05 9:00	12.83	0.12	7/10/05 9:00
7/10/05 9:30	13.07	0.24	7/10/05 9:30
7/10/05 10:00	13.36	0.29	7/10/05 10:00
7/10/05 10:30	13.58	0.22	7/10/05 10:30
7/10/05 11:00	13.99	0.41	7/10/05 11:00
7/10/05 11:30	14.18	0.19	7/10/05 11:30
7/10/05 12:00	14.73	0.55	7/10/05 12:00
7/10/05 12:30	15.33	0.60	7/10/05 12:30
7/10/05 13:00	15.69	0.36	7/10/05 13:00
7/10/05 13:30	15.88	0.19	7/10/05 13:30
7/10/05 14:00	16.31	0.43	7/10/05 14:00
7/10/05 14:30	16.19	-0.12	7/10/05 14:30
7/10/05 15:00	15.85	-0.34	7/10/05 15:00
7/10/05 15:30	15.95	0.10	7/10/05 15:30
7/10/05 16:00	16.19	0.24	7/10/05 16:00
7/10/05 16:30	16.31	0.12	7/10/05 16:30
7/10/05 17:00	16.35	0.04	7/10/05 17:00
7/10/05 17:30	16.52	0.17	7/10/05 17:30
7/10/05 18:00	16.83	0.31	7/10/05 18:00
7/10/05 18:30	16.83	0.00	7/10/05 18:30
7/10/05 19:00	16.85	0.02	7/10/05 19:00
7/10/05 19:30	16.59	-0.26	7/10/05 19:30
7/10/05 20:00	16.31	-0.28	7/10/05 20:00
7/10/05 20:30	16.09	-0.22	7/10/05 20:30
7/10/05 21:00	15.90	-0.19	7/10/05 21:00
7/10/05 21:30	15.78	-0.12	7/10/05 21:30
7/10/05 22:00	15.50	-0.28	7/10/05 22:00
7/10/05 22:30	15.30	-0.20	7/10/05 22:30
7/10/05 23:00	15.16	-0.14	7/10/05 23:00
7/10/05 23:30	15.09	-0.07	7/10/05 23:30
7/11/05 0:00	14.99	-0.10	7/11/05 0:00
7/11/05 0:30	14.97	-0.02	7/11/05 0:30
7/11/05 1:00	14.92	-0.05	7/11/05 1:00
7/11/05 1:30	14.87	-0.05	7/11/05 1:30
7/11/05 2:00	14.87	0.00	7/11/05 2:00

7/11/05 2:30	14.75	-0.12	7/11/05 2:30
7/11/05 3:00	14.75	0.00	7/11/05 3:00
7/11/05 3:30	14.71	-0.04	7/11/05 3:30
7/11/05 4:00	14.64	-0.07	7/11/05 4:00
7/11/05 4:30	14.52	-0.12	7/11/05 4:30
7/11/05 5:00	14.30	-0.22	7/11/05 5:00
7/11/05 5:30	14.08	-0.22	7/11/05 5:30
7/11/05 6:00	13.94	-0.14	7/11/05 6:00
7/11/05 6:30	14.01	0.07	7/11/05 6:30
7/11/05 7:00	14.06	0.05	7/11/05 7:00
7/11/05 7:30	14.40	0.34	7/11/05 7:30
7/11/05 8:00	14.85	0.45	7/11/05 8:00
7/11/05 8:30	15.38	0.53	7/11/05 8:30
7/11/05 9:00	15.83	0.45	7/11/05 9:00
7/11/05 9:30	16.35	0.52	7/11/05 9:30
7/11/05 10:00	16.83	0.48	7/11/05 10:00
7/11/05 10:30	16.93	0.10	7/11/05 10:30
7/11/05 11:00	16.97	0.04	7/11/05 11:00
7/11/05 11:30	18.31	1.34	7/11/05 11:30
7/11/05 12:00	18.12	-0.19	7/11/05 12:00
7/11/05 12:30	18.04	-0.08	7/11/05 12:30
7/11/05 13:00	18.92	0.88	7/11/05 13:00
7/11/05 13:30	19.21	0.29	7/11/05 13:30
7/11/05 14:00	18.69	-0.52	7/11/05 14:00
7/11/05 14:30	18.38	-0.31	7/11/05 14:30
7/11/05 15:00	18.50	0.12	7/11/05 15:00
7/11/05 15:30	18.52	0.02	7/11/05 15:30
7/11/05 16:00	19.71	1.19	7/11/05 16:00
7/11/05 16:30	19.09	-0.62	7/11/05 16:30
7/11/05 17:00	18.90	-0.19	7/11/05 17:00
7/11/05 17:30	18.92	0.02	7/11/05 17:30
7/11/05 18:00	18.54	-0.38	7/11/05 18:00
7/11/05 18:30	18.26	-0.28	7/11/05 18:30
7/11/05 19:00	18.04	-0.22	7/11/05 19:00
7/11/05 19:30	17.62	-0.42	7/11/05 19:30
7/11/05 20:00	17.24	-0.38	7/11/05 20:00
7/11/05 20:30	16.85	-0.39	7/11/05 20:30
7/11/05 21:00	16.69	-0.16	7/11/05 21:00
7/11/05 21:30	16.50	-0.19	7/11/05 21:30
7/11/05 22:00	16.21	-0.29	7/11/05 22:00
7/11/05 22:30	16.09	-0.12	7/11/05 22:30
7/11/05 23:00	15.97	-0.12	7/11/05 23:00
7/11/05 23:30	15.83	-0.14	7/11/05 23:30
7/12/05 0:00	15.62	-0.21	7/12/05 0:00
7/12/05 0:30	15.50	-0.12	7/12/05 0:30
7/12/05 1:00	15.47	-0.03	7/12/05 1:00
7/12/05 1:30	15.35	-0.12	7/12/05 1:30
7/12/05 2:00	15.21	-0.14	7/12/05 2:00
7/12/05 2:30	15.21	0.00	7/12/05 2:30
7/12/05 3:00	15.11	-0.10	7/12/05 3:00
7/12/05 3:30	15.16	0.05	7/12/05 3:30
7/12/05 4:00	15.07	-0.09	7/12/05 4:00
7/12/05 4:30	14.99	-0.08	7/12/05 4:30
7/12/05 5:00	14.95	-0.04	7/12/05 5:00
7/12/05 5:30	14.83	-0.12	7/12/05 5:30
7/12/05 6:00	14.71	-0.12	7/12/05 6:00
7/12/05 6:30	14.66	-0.05	7/12/05 6:30
7/12/05 7:00	14.85	0.19	7/12/05 7:00
7/12/05 7:30	15.02	0.17	7/12/05 7:30
7/12/05 8:00	15.28	0.26	7/12/05 8:00
7/12/05 8:30	15.78	0.50	7/12/05 8:30
7/12/05 9:00	16.40	0.62	7/12/05 9:00
7/12/05 9:30	16.43	0.03	7/12/05 9:30
7/12/05 10:00	16.78	0.35	7/12/05 10:00

7/12/05 10:30	16.95	0.17	7/12/05 10:30
7/12/05 11:00	17.40	0.45	7/12/05 11:00
7/12/05 11:30	17.38	-0.02	7/12/05 11:30
7/12/05 12:00	17.64	0.26	7/12/05 12:00
7/12/05 12:30	18.14	0.50	7/12/05 12:30
7/12/05 13:00	18.52	0.38	7/12/05 13:00
7/12/05 13:30	18.80	0.28	7/12/05 13:30
7/12/05 14:00	18.66	-0.14	7/12/05 14:00
7/12/05 14:30	18.78	0.12	7/12/05 14:30
7/12/05 15:00	18.90	0.12	7/12/05 15:00
7/12/05 15:30	19.16	0.26	7/12/05 15:30
7/12/05 16:00	19.52	0.36	7/12/05 16:00
7/12/05 16:30	19.30	-0.22	7/12/05 16:30
7/12/05 17:00	19.11	-0.19	7/12/05 17:00
7/12/05 17:30	18.83	-0.28	7/12/05 17:30
7/12/05 18:00	18.90	0.07	7/12/05 18:00
7/12/05 18:30	18.83	-0.07	7/12/05 18:30
7/12/05 19:00	18.50	-0.33	7/12/05 19:00
7/12/05 19:30	18.07	-0.43	7/12/05 19:30
7/12/05 20:00	17.81	-0.26	7/12/05 20:00
7/12/05 20:30	17.40	-0.41	7/12/05 20:30
7/12/05 21:00	16.45	-0.95	7/12/05 21:00
7/12/05 21:30	15.59	-0.86	7/12/05 21:30
7/12/05 22:00	14.92	-0.67	7/12/05 22:00
7/12/05 22:30	14.37	-0.55	7/12/05 22:30
7/12/05 23:00	14.23	-0.14	7/12/05 23:00
7/12/05 23:30	14.23	0.00	7/12/05 23:30
7/13/05 0:00	14.06	-0.17	7/13/05 0:00
7/13/05 0:30	13.92	-0.14	7/13/05 0:30
7/13/05 1:00	13.84	-0.08	7/13/05 1:00
7/13/05 1:30	13.80	-0.04	7/13/05 1:30
7/13/05 2:00	13.82	0.02	7/13/05 2:00
7/13/05 2:30	13.80	-0.02	7/13/05 2:30
7/13/05 3:00	13.70	-0.10	7/13/05 3:00
7/13/05 3:30	13.65	-0.05	7/13/05 3:30
7/13/05 4:00	13.56	-0.09	7/13/05 4:00
7/13/05 4:30	13.41	-0.15	7/13/05 4:30
7/13/05 5:00	13.27	-0.14	7/13/05 5:00
7/13/05 5:30	13.15	-0.12	7/13/05 5:30
7/13/05 6:00	13.05	-0.10	7/13/05 6:00
7/13/05 6:30	13.15	0.10	7/13/05 6:30
7/13/05 7:00	13.34	0.19	7/13/05 7:00
7/13/05 7:30	13.60	0.26	7/13/05 7:30
7/13/05 8:00	13.92	0.32	7/13/05 8:00
7/13/05 8:30	14.32	0.40	7/13/05 8:30
7/13/05 9:00	15.02	0.70	7/13/05 9:00
7/13/05 9:30	15.45	0.43	7/13/05 9:30
7/13/05 10:00	15.88	0.43	7/13/05 10:00
7/13/05 10:30	16.38	0.50	7/13/05 10:30
7/13/05 11:00	16.31	-0.07	7/13/05 11:00
7/13/05 11:30	16.40	0.09	7/13/05 11:30
7/13/05 12:00	17.00	0.60	7/13/05 12:00
7/13/05 12:30	16.95	-0.05	7/13/05 12:30
7/13/05 13:00	17.04	0.09	7/13/05 13:00
7/13/05 13:30	17.81	0.77	7/13/05 13:30
7/13/05 14:00	17.95	0.14	7/13/05 14:00
7/13/05 14:30	18.78	0.83	7/13/05 14:30
7/13/05 15:00	18.90	0.12	7/13/05 15:00
7/13/05 15:30	19.07	0.17	7/13/05 15:30
7/13/05 16:00	19.14	0.07	7/13/05 16:00
7/13/05 16:30	19.33	0.19	7/13/05 16:30
7/13/05 17:00	19.95	0.62	7/13/05 17:00
7/13/05 17:30	19.80	-0.15	7/13/05 17:30
7/13/05 18:00	20.11	0.31	7/13/05 18:00

7/13/05 18:30	20.02	-0.09	7/13/05 18:30
7/13/05 19:00	19.35	-0.67	7/13/05 19:00
7/13/05 19:30	18.90	-0.45	7/13/05 19:30
7/13/05 20:00	17.81	-1.09	7/13/05 20:00
7/13/05 20:30	16.59	-1.22	7/13/05 20:30
7/13/05 21:00	15.42	-1.17	7/13/05 21:00
7/13/05 21:30	14.52	-0.90	7/13/05 21:30
7/13/05 22:00	13.82	-0.70	7/13/05 22:00
7/13/05 22:30	13.46	-0.36	7/13/05 22:30
7/13/05 23:00	13.27	-0.19	7/13/05 23:00
7/13/05 23:30	13.03	-0.24	7/13/05 23:30
7/14/05 0:00	12.71	-0.32	7/14/05 0:00
7/14/05 0:30	12.16	-0.55	7/14/05 0:30
7/14/05 1:00	11.89	-0.27	7/14/05 1:00
7/14/05 1:30	11.62	-0.27	7/14/05 1:30
7/14/05 2:00	11.21	-0.41	7/14/05 2:00
7/14/05 2:30	10.13	-1.08	7/14/05 2:30
7/14/05 3:00	9.96	-0.17	7/14/05 3:00
7/14/05 3:30	9.74	-0.22	7/14/05 3:30
7/14/05 4:00	9.12	-0.62	7/14/05 4:00
7/14/05 4:30	8.90	-0.22	7/14/05 4:30
7/14/05 5:00	9.37	0.47	7/14/05 5:00
7/14/05 5:30	8.36	-1.01	7/14/05 5:30
7/14/05 6:00	8.11	-0.25	7/14/05 6:00
7/14/05 6:30	7.96	-0.15	7/14/05 6:30
7/14/05 7:00	8.31	0.35	7/14/05 7:00
7/14/05 7:30	8.78	0.47	7/14/05 7:30
7/14/05 8:00	9.84	1.06	7/14/05 8:00
7/14/05 8:30	10.99	1.15	7/14/05 8:30
7/14/05 9:00	12.23	1.24	7/14/05 9:00
7/14/05 9:30	13.84	1.61	7/14/05 9:30
7/14/05 10:00	15.97	2.13	7/14/05 10:00
7/14/05 10:30	17.52	1.55	7/14/05 10:30
7/14/05 11:00	19.07	1.55	7/14/05 11:00
7/14/05 11:30	19.95	0.88	7/14/05 11:30
7/14/05 12:00	20.90	0.95	7/14/05 12:00
7/14/05 12:30	21.61	0.71	7/14/05 12:30
7/14/05 13:00	22.28	0.67	7/14/05 13:00
7/14/05 13:30	23.00	0.72	7/14/05 13:30
7/14/05 14:00	23.82	0.82	7/14/05 14:00
7/14/05 14:30	24.47	0.65	7/14/05 14:30
7/14/05 15:00	24.71	0.24	7/14/05 15:00
7/14/05 15:30	25.08	0.37	7/14/05 15:30
7/14/05 16:00	25.34	0.26	7/14/05 16:00
7/14/05 16:30	25.56	0.22	7/14/05 16:30
7/14/05 17:00	25.46	-0.10	7/14/05 17:00
7/14/05 17:30	26.00	0.54	7/14/05 17:30
7/14/05 18:00	24.54	-1.46	7/14/05 18:00
7/14/05 18:30	23.10	-1.44	7/14/05 18:30
7/14/05 19:00	22.31	-0.79	7/14/05 19:00
7/14/05 19:30	21.54	-0.77	7/14/05 19:30
7/14/05 20:00	20.47	-1.07	7/14/05 20:00
7/14/05 20:30	19.35	-1.12	7/14/05 20:30
7/14/05 21:00	18.57	-0.78	7/14/05 21:00
7/14/05 21:30	17.85	-0.72	7/14/05 21:30
7/14/05 22:00	17.26	-0.59	7/14/05 22:00
7/14/05 22:30	16.81	-0.45	7/14/05 22:30
7/14/05 23:00	16.24	-0.57	7/14/05 23:00
7/14/05 23:30	16.16	-0.08	7/14/05 23:30
7/15/05 0:00	15.62	-0.54	7/15/05 0:00
7/15/05 0:30	15.14	-0.48	7/15/05 0:30
7/15/05 1:00	14.71	-0.43	7/15/05 1:00
7/15/05 1:30	14.30	-0.41	7/15/05 1:30
7/15/05 2:00	13.84	-0.46	7/15/05 2:00

7/15/05 2:30	13.56	-0.28	7/15/05 2:30
7/15/05 3:00	13.63	0.07	7/15/05 3:00
7/15/05 3:30	12.88	-0.75	7/15/05 3:30
7/15/05 4:00	12.59	-0.29	7/15/05 4:00
7/15/05 4:30	12.37	-0.22	7/15/05 4:30
7/15/05 5:00	12.11	-0.26	7/15/05 5:00
7/15/05 5:30	11.79	-0.32	7/15/05 5:30
7/15/05 6:00	11.50	-0.29	7/15/05 6:00
7/15/05 6:30	11.41	-0.09	7/15/05 6:30
7/15/05 7:00	11.60	0.19	7/15/05 7:00
7/15/05 7:30	12.01	0.41	7/15/05 7:30
7/15/05 8:00	12.79	0.78	7/15/05 8:00
7/15/05 8:30	13.77	0.98	7/15/05 8:30
7/15/05 9:00	15.26	1.49	7/15/05 9:00
7/15/05 9:30	17.54	2.28	7/15/05 9:30
7/15/05 10:00	19.14	1.60	7/15/05 10:00
7/15/05 10:30	20.09	0.95	7/15/05 10:30
7/15/05 11:00	20.92	0.83	7/15/05 11:00
7/15/05 11:30	21.81	0.89	7/15/05 11:30
7/15/05 12:00	22.31	0.50	7/15/05 12:00
7/15/05 12:30	22.79	0.48	7/15/05 12:30
7/15/05 13:00	23.48	0.69	7/15/05 13:00
7/15/05 13:30	23.75	0.27	7/15/05 13:30
7/15/05 14:00	24.04	0.29	7/15/05 14:00
7/15/05 14:30	24.78	0.74	7/15/05 14:30
7/15/05 15:00	24.69	-0.09	7/15/05 15:00
7/15/05 15:30	24.88	0.19	7/15/05 15:30
7/15/05 16:00	25.34	0.46	7/15/05 16:00
7/15/05 16:30	25.08	-0.26	7/15/05 16:30
7/15/05 17:00	25.29	0.21	7/15/05 17:00
7/15/05 17:30	24.86	-0.43	7/15/05 17:30
7/15/05 18:00	24.30	-0.56	7/15/05 18:00
7/15/05 18:30	23.00	-1.30	7/15/05 18:30
7/15/05 19:00	22.09	-0.91	7/15/05 19:00
7/15/05 19:30	21.21	-0.88	7/15/05 19:30
7/15/05 20:00	20.64	-0.57	7/15/05 20:00
7/15/05 20:30	20.45	-0.19	7/15/05 20:30
7/15/05 21:00	19.66	-0.79	7/15/05 21:00
7/15/05 21:30	18.88	-0.78	7/15/05 21:30
7/15/05 22:00	18.35	-0.53	7/15/05 22:00
7/15/05 22:30	18.28	-0.07	7/15/05 22:30
7/15/05 23:00	18.09	-0.19	7/15/05 23:00
7/15/05 23:30	17.92	-0.17	7/15/05 23:30
7/16/05 0:00	17.81	-0.11	7/16/05 0:00
7/16/05 0:30	17.54	-0.27	7/16/05 0:30
7/16/05 1:00	17.43	-0.11	7/16/05 1:00
7/16/05 1:30	17.09	-0.34	7/16/05 1:30
7/16/05 2:00	16.85	-0.24	7/16/05 2:00
7/16/05 2:30	16.52	-0.33	7/16/05 2:30
7/16/05 3:00	16.50	-0.02	7/16/05 3:00
7/16/05 3:30	16.35	-0.15	7/16/05 3:30
7/16/05 4:00	16.07	-0.28	7/16/05 4:00
7/16/05 4:30	15.97	-0.10	7/16/05 4:30
7/16/05 5:00	15.78	-0.19	7/16/05 5:00
7/16/05 5:30	15.71	-0.07	7/16/05 5:30
7/16/05 6:00	15.52	-0.19	7/16/05 6:00
7/16/05 6:30	15.38	-0.14	7/16/05 6:30
7/16/05 7:00	15.45	0.07	7/16/05 7:00
7/16/05 7:30	15.69	0.24	7/16/05 7:30
7/16/05 8:00	15.83	0.14	7/16/05 8:00
7/16/05 8:30	15.88	0.05	7/16/05 8:30
7/16/05 9:00	16.26	0.38	7/16/05 9:00
7/16/05 9:30	16.76	0.50	7/16/05 9:30
7/16/05 10:00	17.28	0.52	7/16/05 10:00

7/16/05 10:30	17.76	0.48	7/16/05 10:30
7/16/05 11:00	17.90	0.14	7/16/05 11:00
7/16/05 11:30	18.50	0.60	7/16/05 11:30
7/16/05 12:00	19.30	0.80	7/16/05 12:00
7/16/05 12:30	20.04	0.74	7/16/05 12:30
7/16/05 13:00	20.28	0.24	7/16/05 13:00
7/16/05 13:30	21.14	0.86	7/16/05 13:30
7/16/05 14:00	20.45	-0.69	7/16/05 14:00
7/16/05 14:30	21.57	1.12	7/16/05 14:30
7/16/05 15:00	21.81	0.24	7/16/05 15:00
7/16/05 15:30	22.38	0.57	7/16/05 15:30
7/16/05 16:00	22.40	0.02	7/16/05 16:00
7/16/05 16:30	22.86	0.46	7/16/05 16:30
7/16/05 17:00	22.09	-0.77	7/16/05 17:00
7/16/05 17:30	22.45	0.36	7/16/05 17:30
7/16/05 18:00	22.21	-0.24	7/16/05 18:00
7/16/05 18:30	21.97	-0.24	7/16/05 18:30
7/16/05 19:00	21.88	-0.09	7/16/05 19:00
7/16/05 19:30	21.07	-0.81	7/16/05 19:30
7/16/05 20:00	20.21	-0.86	7/16/05 20:00
7/16/05 20:30	18.88	-1.33	7/16/05 20:30
7/16/05 21:00	17.69	-1.19	7/16/05 21:00
7/16/05 21:30	16.71	-0.98	7/16/05 21:30
7/16/05 22:00	15.83	-0.88	7/16/05 22:00
7/16/05 22:30	15.28	-0.55	7/16/05 22:30
7/16/05 23:00	14.92	-0.36	7/16/05 23:00
7/16/05 23:30	14.32	-0.60	7/16/05 23:30
7/17/05 0:00	14.30	-0.02	7/17/05 0:00
7/17/05 0:30	13.82	-0.48	7/17/05 0:30
7/17/05 1:00	13.70	-0.12	7/17/05 1:00
7/17/05 1:30	12.86	-0.84	7/17/05 1:30
7/17/05 2:00	11.87	-0.99	7/17/05 2:00
7/17/05 2:30	11.55	-0.32	7/17/05 2:30
7/17/05 3:00	11.14	-0.41	7/17/05 3:00
7/17/05 3:30	10.62	-0.52	7/17/05 3:30
7/17/05 4:00	10.50	-0.12	7/17/05 4:00
7/17/05 4:30	10.33	-0.17	7/17/05 4:30
7/17/05 5:00	10.18	-0.15	7/17/05 5:00
7/17/05 5:30	10.01	-0.17	7/17/05 5:30
7/17/05 6:00	9.59	-0.42	7/17/05 6:00
7/17/05 6:30	9.37	-0.22	7/17/05 6:30
7/17/05 7:00	9.50	0.13	7/17/05 7:00
7/17/05 7:30	10.13	0.63	7/17/05 7:30
7/17/05 8:00	11.16	1.03	7/17/05 8:00
7/17/05 8:30	12.62	1.46	7/17/05 8:30
7/17/05 9:00	14.06	1.44	7/17/05 9:00
7/17/05 9:30	15.83	1.77	7/17/05 9:30
7/17/05 10:00	17.95	2.12	7/17/05 10:00
7/17/05 10:30	20.33	2.38	7/17/05 10:30
7/17/05 11:00	23.27	2.94	7/17/05 11:00
7/17/05 11:30	24.13	0.86	7/17/05 11:30
7/17/05 12:00	25.54	1.41	7/17/05 12:00
7/17/05 12:30	25.78	0.24	7/17/05 12:30
7/17/05 13:00	26.22	0.44	7/17/05 13:00
7/17/05 13:30	26.41	0.19	7/17/05 13:30
7/17/05 14:00	26.98	0.57	7/17/05 14:00
7/17/05 14:30	27.17	0.19	7/17/05 14:30
7/17/05 15:00	27.00	-0.17	7/17/05 15:00
7/17/05 15:30	27.84	0.84	7/17/05 15:30
7/17/05 16:00	27.49	-0.35	7/17/05 16:00
7/17/05 16:30	26.90	-0.59	7/17/05 16:30
7/17/05 17:00	26.76	-0.14	7/17/05 17:00
7/17/05 17:30	26.07	-0.69	7/17/05 17:30
7/17/05 18:00	25.05	-1.02	7/17/05 18:00

7/17/05 18:30	24.13	-0.92	7/17/05 18:30
7/17/05 19:00	23.46	-0.67	7/17/05 19:00
7/17/05 19:30	22.38	-1.08	7/17/05 19:30
7/17/05 20:00	21.61	-0.77	7/17/05 20:00
7/17/05 20:30	20.64	-0.97	7/17/05 20:30
7/17/05 21:00	19.85	-0.79	7/17/05 21:00
7/17/05 21:30	19.23	-0.62	7/17/05 21:30
7/17/05 22:00	18.54	-0.69	7/17/05 22:00
7/17/05 22:30	17.92	-0.62	7/17/05 22:30
7/17/05 23:00	17.57	-0.35	7/17/05 23:00
7/17/05 23:30	16.97	-0.60	7/17/05 23:30
7/18/05 0:00	16.31	-0.66	7/18/05 0:00
7/18/05 0:30	16.04	-0.27	7/18/05 0:30
7/18/05 1:00	15.11	-0.93	7/18/05 1:00
7/18/05 1:30	14.66	-0.45	7/18/05 1:30
7/18/05 2:00	14.35	-0.31	7/18/05 2:00
7/18/05 2:30	13.65	-0.70	7/18/05 2:30
7/18/05 3:00	13.07	-0.58	7/18/05 3:00
7/18/05 3:30	12.88	-0.19	7/18/05 3:30
7/18/05 4:00	12.45	-0.43	7/18/05 4:00
7/18/05 4:30	12.25	-0.20	7/18/05 4:30
7/18/05 5:00	11.75	-0.50	7/18/05 5:00
7/18/05 5:30	11.28	-0.47	7/18/05 5:30
7/18/05 6:00	11.23	-0.05	7/18/05 6:00
7/18/05 6:30	10.87	-0.36	7/18/05 6:30
7/18/05 7:00	10.58	-0.29	7/18/05 7:00
7/18/05 7:30	11.14	0.56	7/18/05 7:30
7/18/05 8:00	12.45	1.31	7/18/05 8:00
7/18/05 8:30	13.77	1.32	7/18/05 8:30
7/18/05 9:00	14.87	1.10	7/18/05 9:00
7/18/05 9:30	16.35	1.48	7/18/05 9:30
7/18/05 10:00	18.07	1.72	7/18/05 10:00
7/18/05 10:30	19.88	1.81	7/18/05 10:30
7/18/05 11:00	22.83	2.95	7/18/05 11:00
7/18/05 11:30	24.64	1.81	7/18/05 11:30
7/18/05 12:00	25.68	1.04	7/18/05 12:00
7/18/05 12:30	26.71	1.03	7/18/05 12:30
7/18/05 13:00	27.22	0.51	7/18/05 13:00
7/18/05 13:30	27.59	0.37	7/18/05 13:30
7/18/05 14:00	28.31	0.72	7/18/05 14:00
7/18/05 14:30	28.43	0.12	7/18/05 14:30
7/18/05 15:00	28.03	-0.40	7/18/05 15:00
7/18/05 15:30	28.08	0.05	7/18/05 15:30
7/18/05 16:00	28.63	0.55	7/18/05 16:00
7/18/05 16:30	29.08	0.45	7/18/05 16:30
7/18/05 17:00	29.25	0.17	7/18/05 17:00
7/18/05 17:30	28.73	-0.52	7/18/05 17:30
7/18/05 18:00	27.81	-0.92	7/18/05 18:00
7/18/05 18:30	27.25	-0.56	7/18/05 18:30
7/18/05 19:00	26.73	-0.52	7/18/05 19:00
7/18/05 19:30	25.66	-1.07	7/18/05 19:30
7/18/05 20:00	24.66	-1.00	7/18/05 20:00
7/18/05 20:30	22.79	-1.87	7/18/05 20:30
7/18/05 21:00	21.66	-1.13	7/18/05 21:00
7/18/05 21:30	20.92	-0.74	7/18/05 21:30
7/18/05 22:00	19.85	-1.07	7/18/05 22:00
7/18/05 22:30	18.90	-0.95	7/18/05 22:30
7/18/05 23:00	17.95	-0.95	7/18/05 23:00
7/18/05 23:30	17.14	-0.81	7/18/05 23:30
7/19/05 0:00	16.02	-1.12	7/19/05 0:00
7/19/05 0:30	15.19	-0.83	7/19/05 0:30
7/19/05 1:00	14.83	-0.36	7/19/05 1:00
7/19/05 1:30	14.32	-0.51	7/19/05 1:30
7/19/05 2:00	13.53	-0.79	7/19/05 2:00

7/19/05 2:30	12.93	-0.60	7/19/05 2:30
7/19/05 3:00	12.54	-0.39	7/19/05 3:00
7/19/05 3:30	11.48	-1.06	7/19/05 3:30
7/19/05 4:00	10.77	-0.71	7/19/05 4:00
7/19/05 4:30	10.21	-0.56	7/19/05 4:30
7/19/05 5:00	9.84	-0.37	7/19/05 5:00
7/19/05 5:30	9.35	-0.49	7/19/05 5:30
7/19/05 6:00	9.10	-0.25	7/19/05 6:00
7/19/05 6:30	8.70	-0.40	7/19/05 6:30
7/19/05 7:00	8.60	-0.10	7/19/05 7:00
7/19/05 7:30	9.05	0.45	7/19/05 7:30
7/19/05 8:00	10.28	1.23	7/19/05 8:00
7/19/05 8:30	11.82	1.54	7/19/05 8:30
7/19/05 9:00	13.27	1.45	7/19/05 9:00
7/19/05 9:30	15.35	2.08	7/19/05 9:30
7/19/05 10:00	16.66	1.31	7/19/05 10:00
7/19/05 10:30	17.73	1.07	7/19/05 10:30
7/19/05 11:00	18.69	0.96	7/19/05 11:00
7/19/05 11:30	19.78	1.09	7/19/05 11:30
7/19/05 12:00	20.64	0.86	7/19/05 12:00
7/19/05 12:30	21.30	0.66	7/19/05 12:30
7/19/05 13:00	21.85	0.55	7/19/05 13:00
7/19/05 13:30	22.69	0.84	7/19/05 13:30
7/19/05 14:00	22.79	0.10	7/19/05 14:00
7/19/05 14:30	23.27	0.48	7/19/05 14:30
7/19/05 15:00	24.08	0.81	7/19/05 15:00
7/19/05 15:30	23.94	-0.14	7/19/05 15:30
7/19/05 16:00	24.33	0.39	7/19/05 16:00
7/19/05 16:30	24.47	0.14	7/19/05 16:30
7/19/05 17:00	24.25	-0.22	7/19/05 17:00
7/19/05 17:30	23.82	-0.43	7/19/05 17:30
7/19/05 18:00	23.19	-0.63	7/19/05 18:00
7/19/05 18:30	23.24	0.05	7/19/05 18:30
7/19/05 19:00	22.76	-0.48	7/19/05 19:00
7/19/05 19:30	21.57	-1.19	7/19/05 19:30
7/19/05 20:00	20.54	-1.03	7/19/05 20:00
7/19/05 20:30	19.78	-0.76	7/19/05 20:30
7/19/05 21:00	18.76	-1.02	7/19/05 21:00
7/19/05 21:30	18.12	-0.64	7/19/05 21:30
7/19/05 22:00	17.09	-1.03	7/19/05 22:00
7/19/05 22:30	16.00	-1.09	7/19/05 22:30
7/19/05 23:00	15.38	-0.62	7/19/05 23:00
7/19/05 23:30	14.83	-0.55	7/19/05 23:30
7/20/05 0:00	14.49	-0.34	7/20/05 0:00
7/20/05 0:30	14.25	-0.24	7/20/05 0:30
7/20/05 1:00	13.53	-0.72	7/20/05 1:00
7/20/05 1:30	12.54	-0.99	7/20/05 1:30
7/20/05 2:00	12.13	-0.41	7/20/05 2:00
7/20/05 2:30	11.60	-0.53	7/20/05 2:30
7/20/05 3:00	11.02	-0.58	7/20/05 3:00
7/20/05 3:30	10.67	-0.35	7/20/05 3:30
7/20/05 4:00	10.31	-0.36	7/20/05 4:00
7/20/05 4:30	9.72	-0.59	7/20/05 4:30
7/20/05 5:00	9.59	-0.13	7/20/05 5:00
7/20/05 5:30	9.35	-0.24	7/20/05 5:30
7/20/05 6:00	9.54	0.19	7/20/05 6:00
7/20/05 6:30	9.47	-0.07	7/20/05 6:30
7/20/05 7:00	9.82	0.35	7/20/05 7:00
7/20/05 7:30	10.99	1.17	7/20/05 7:30
7/20/05 8:00	11.62	0.63	7/20/05 8:00
7/20/05 8:30	12.66	1.04	7/20/05 8:30
7/20/05 9:00	13.68	1.02	7/20/05 9:00
7/20/05 9:30	15.23	1.55	7/20/05 9:30
7/20/05 10:00	16.45	1.22	7/20/05 10:00

7/20/05 10:30	17.24	0.79	7/20/05 10:30
7/20/05 11:00	18.40	1.16	7/20/05 11:00
7/20/05 11:30	19.28	0.88	7/20/05 11:30
7/20/05 12:00	20.33	1.05	7/20/05 12:00
7/20/05 12:30	20.99	0.66	7/20/05 12:30
7/20/05 13:00	21.64	0.65	7/20/05 13:00
7/20/05 13:30	22.43	0.79	7/20/05 13:30
7/20/05 14:00	22.83	0.40	7/20/05 14:00
7/20/05 14:30	23.77	0.94	7/20/05 14:30
7/20/05 15:00	24.08	0.31	7/20/05 15:00
7/20/05 15:30	23.96	-0.12	7/20/05 15:30
7/20/05 16:00	24.47	0.51	7/20/05 16:00
7/20/05 16:30	24.66	0.19	7/20/05 16:30
7/20/05 17:00	25.05	0.39	7/20/05 17:00
7/20/05 17:30	24.62	-0.43	7/20/05 17:30
7/20/05 18:00	24.35	-0.27	7/20/05 18:00
7/20/05 18:30	23.80	-0.55	7/20/05 18:30
7/20/05 19:00	22.52	-1.28	7/20/05 19:00
7/20/05 19:30	21.09	-1.43	7/20/05 19:30
7/20/05 20:00	19.71	-1.38	7/20/05 20:00
7/20/05 20:30	18.69	-1.02	7/20/05 20:30
7/20/05 21:00	17.69	-1.00	7/20/05 21:00
7/20/05 21:30	16.83	-0.86	7/20/05 21:30
7/20/05 22:00	16.16	-0.67	7/20/05 22:00
7/20/05 22:30	15.66	-0.50	7/20/05 22:30
7/20/05 23:00	15.11	-0.55	7/20/05 23:00
7/20/05 23:30	14.23	-0.88	7/20/05 23:30
7/21/05 0:00	13.77	-0.46	7/21/05 0:00
7/21/05 0:30	13.15	-0.62	7/21/05 0:30
7/21/05 1:00	12.47	-0.68	7/21/05 1:00
7/21/05 1:30	12.47	0.00	7/21/05 1:30
7/21/05 2:00	11.50	-0.97	7/21/05 2:00
7/21/05 2:30	11.21	-0.29	7/21/05 2:30
7/21/05 3:00	11.02	-0.19	7/21/05 3:00
7/21/05 3:30	10.48	-0.54	7/21/05 3:30
7/21/05 4:00	10.58	0.10	7/21/05 4:00
7/21/05 4:30	9.59	-0.99	7/21/05 4:30
7/21/05 5:00	9.32	-0.27	7/21/05 5:00
7/21/05 5:30	9.40	0.08	7/21/05 5:30
7/21/05 6:00	9.03	-0.37	7/21/05 6:00
7/21/05 6:30	8.90	-0.13	7/21/05 6:30
7/21/05 7:00	8.50	-0.40	7/21/05 7:00
7/21/05 7:30	9.35	0.85	7/21/05 7:30
7/21/05 8:00	10.36	1.01	7/21/05 8:00
7/21/05 8:30	11.84	1.48	7/21/05 8:30
7/21/05 9:00	13.24	1.40	7/21/05 9:00
7/21/05 9:30	14.71	1.47	7/21/05 9:30
7/21/05 10:00	16.43	1.72	7/21/05 10:00
7/21/05 10:30	18.35	1.92	7/21/05 10:30
7/21/05 11:00	21.54	3.19	7/21/05 11:00
7/21/05 11:30	22.67	1.13	7/21/05 11:30
7/21/05 12:00	23.84	1.17	7/21/05 12:00
7/21/05 12:30	24.54	0.70	7/21/05 12:30
7/21/05 13:00	25.51	0.97	7/21/05 13:00
7/21/05 13:30	26.07	0.56	7/21/05 13:30
7/21/05 14:00	27.15	1.08	7/21/05 14:00
7/21/05 14:30	27.15	0.00	7/21/05 14:30
7/21/05 15:00	27.89	0.74	7/21/05 15:00
7/21/05 15:30	28.60	0.71	7/21/05 15:30
7/21/05 16:00	28.98	0.38	7/21/05 16:00
7/21/05 16:30	29.10	0.12	7/21/05 16:30
7/21/05 17:00	26.36	-2.74	7/21/05 17:00
7/21/05 17:30	24.91	-1.45	7/21/05 17:30
7/21/05 18:00	23.46	-1.45	7/21/05 18:00

7/21/05 18:30	23.31	-0.15	7/21/05 18:30
7/21/05 19:00	22.88	-0.43	7/21/05 19:00
7/21/05 19:30	22.40	-0.48	7/21/05 19:30
7/21/05 20:00	21.83	-0.57	7/21/05 20:00
7/21/05 20:30	21.23	-0.60	7/21/05 20:30
7/21/05 21:00	20.97	-0.26	7/21/05 21:00
7/21/05 21:30	20.68	-0.29	7/21/05 21:30
7/21/05 22:00	20.52	-0.16	7/21/05 22:00
7/21/05 22:30	20.26	-0.26	7/21/05 22:30
7/21/05 23:00	20.04	-0.22	7/21/05 23:00
7/21/05 23:30	19.73	-0.31	7/21/05 23:30
7/22/05 0:00	19.52	-0.21	7/22/05 0:00
7/22/05 0:30	19.09	-0.43	7/22/05 0:30
7/22/05 1:00	18.80	-0.29	7/22/05 1:00
7/22/05 1:30	18.95	0.15	7/22/05 1:30
7/22/05 2:00	18.66	-0.29	7/22/05 2:00
7/22/05 2:30	18.76	0.10	7/22/05 2:30
7/22/05 3:00	18.88	0.12	7/22/05 3:00
7/22/05 3:30	18.73	-0.15	7/22/05 3:30
7/22/05 4:00	18.54	-0.19	7/22/05 4:00
7/22/05 4:30	18.00	-0.54	7/22/05 4:30
7/22/05 5:00	17.73	-0.27	7/22/05 5:00
7/22/05 5:30	17.31	-0.42	7/22/05 5:30
7/22/05 6:00	16.81	-0.50	7/22/05 6:00
7/22/05 6:30	16.40	-0.41	7/22/05 6:30
7/22/05 7:00	16.28	-0.12	7/22/05 7:00
7/22/05 7:30	16.26	-0.02	7/22/05 7:30
7/22/05 8:00	16.35	0.09	7/22/05 8:00
7/22/05 8:30	16.31	-0.04	7/22/05 8:30
7/22/05 9:00	16.45	0.14	7/22/05 9:00
7/22/05 9:30	17.12	0.67	7/22/05 9:30
7/22/05 10:00	17.28	0.16	7/22/05 10:00
7/22/05 10:30	17.02	-0.26	7/22/05 10:30
7/22/05 11:00	16.83	-0.19	7/22/05 11:00
7/22/05 11:30	16.35	-0.48	7/22/05 11:30
7/22/05 12:00	16.62	0.27	7/22/05 12:00
7/22/05 12:30	17.07	0.45	7/22/05 12:30
7/22/05 13:00	17.71	0.64	7/22/05 13:00
7/22/05 13:30	18.42	0.71	7/22/05 13:30
7/22/05 14:00	18.73	0.31	7/22/05 14:00
7/22/05 14:30	19.23	0.50	7/22/05 14:30
7/22/05 15:00	19.19	-0.04	7/22/05 15:00
7/22/05 15:30	19.30	0.11	7/22/05 15:30
7/22/05 16:00	19.54	0.24	7/22/05 16:00
7/22/05 16:30	19.99	0.45	7/22/05 16:30
7/22/05 17:00	20.18	0.19	7/22/05 17:00
7/22/05 17:30	20.04	-0.14	7/22/05 17:30
7/22/05 18:00	20.61	0.57	7/22/05 18:00
7/22/05 18:30	20.40	-0.21	7/22/05 18:30
7/22/05 19:00	19.97	-0.43	7/22/05 19:00
7/22/05 19:30	19.54	-0.43	7/22/05 19:30
7/22/05 20:00	19.07	-0.47	7/22/05 20:00
7/22/05 20:30	18.47	-0.60	7/22/05 20:30
7/22/05 21:00	17.52	-0.95	7/22/05 21:00
7/22/05 21:30	17.12	-0.40	7/22/05 21:30
7/22/05 22:00	16.43	-0.69	7/22/05 22:00
7/22/05 22:30	15.85	-0.58	7/22/05 22:30
7/22/05 23:00	15.52	-0.33	7/22/05 23:00
7/22/05 23:30	15.07	-0.45	7/22/05 23:30
7/23/05 0:00	14.56	-0.51	7/23/05 0:00
7/23/05 0:30	14.32	-0.24	7/23/05 0:30
7/23/05 1:00	13.92	-0.40	7/23/05 1:00
7/23/05 1:30	13.10	-0.82	7/23/05 1:30
7/23/05 2:00	13.10	0.00	7/23/05 2:00

7/23/05 2:30	12.86	-0.24	7/23/05 2:30
7/23/05 3:00	12.40	-0.46	7/23/05 3:00
7/23/05 3:30	11.96	-0.44	7/23/05 3:30
7/23/05 4:00	11.75	-0.21	7/23/05 4:00
7/23/05 4:30	11.70	-0.05	7/23/05 4:30
7/23/05 5:00	11.89	0.19	7/23/05 5:00
7/23/05 5:30	11.96	0.07	7/23/05 5:30
7/23/05 6:00	11.94	-0.02	7/23/05 6:00
7/23/05 6:30	12.08	0.14	7/23/05 6:30
7/23/05 7:00	12.37	0.29	7/23/05 7:00
7/23/05 7:30	12.59	0.22	7/23/05 7:30
7/23/05 8:00	12.95	0.36	7/23/05 8:00
7/23/05 8:30	13.46	0.51	7/23/05 8:30
7/23/05 9:00	13.92	0.46	7/23/05 9:00
7/23/05 9:30	14.25	0.33	7/23/05 9:30
7/23/05 10:00	14.75	0.50	7/23/05 10:00
7/23/05 10:30	15.35	0.60	7/23/05 10:30
7/23/05 11:00	16.59	1.24	7/23/05 11:00
7/23/05 11:30	18.33	1.74	7/23/05 11:30
7/23/05 12:00	19.28	0.95	7/23/05 12:00
7/23/05 12:30	19.99	0.71	7/23/05 12:30
7/23/05 13:00	20.61	0.62	7/23/05 13:00
7/23/05 13:30	21.26	0.65	7/23/05 13:30
7/23/05 14:00	21.83	0.57	7/23/05 14:00
7/23/05 14:30	22.02	0.19	7/23/05 14:30
7/23/05 15:00	22.48	0.46	7/23/05 15:00
7/23/05 15:30	23.27	0.79	7/23/05 15:30
7/23/05 16:00	23.10	-0.17	7/23/05 16:00
7/23/05 16:30	23.29	0.19	7/23/05 16:30
7/23/05 17:00	23.41	0.12	7/23/05 17:00
7/23/05 17:30	22.91	-0.50	7/23/05 17:30
7/23/05 18:00	22.50	-0.41	7/23/05 18:00
7/23/05 18:30	21.83	-0.67	7/23/05 18:30
7/23/05 19:00	21.47	-0.36	7/23/05 19:00
7/23/05 19:30	20.09	-1.38	7/23/05 19:30
7/23/05 20:00	19.23	-0.86	7/23/05 20:00
7/23/05 20:30	18.42	-0.81	7/23/05 20:30
7/23/05 21:00	17.54	-0.88	7/23/05 21:00
7/23/05 21:30	16.14	-1.40	7/23/05 21:30
7/23/05 22:00	15.38	-0.76	7/23/05 22:00
7/23/05 22:30	14.80	-0.58	7/23/05 22:30
7/23/05 23:00	14.44	-0.36	7/23/05 23:00
7/23/05 23:30	14.13	-0.31	7/23/05 23:30
7/24/05 0:00	13.56	-0.57	7/24/05 0:00
7/24/05 0:30	13.17	-0.39	7/24/05 0:30
7/24/05 1:00	12.91	-0.26	7/24/05 1:00
7/24/05 1:30	12.35	-0.56	7/24/05 1:30
7/24/05 2:00	11.75	-0.60	7/24/05 2:00
7/24/05 2:30	11.33	-0.42	7/24/05 2:30
7/24/05 3:00	10.89	-0.44	7/24/05 3:00
7/24/05 3:30	10.70	-0.19	7/24/05 3:30
7/24/05 4:00	10.31	-0.39	7/24/05 4:00
7/24/05 4:30	10.38	0.07	7/24/05 4:30
7/24/05 5:00	9.64	-0.74	7/24/05 5:00
7/24/05 5:30	9.25	-0.39	7/24/05 5:30
7/24/05 6:00	9.15	-0.10	7/24/05 6:00
7/24/05 6:30	8.98	-0.17	7/24/05 6:30
7/24/05 7:00	8.93	-0.05	7/24/05 7:00
7/24/05 7:30	9.45	0.52	7/24/05 7:30
7/24/05 8:00	10.18	0.73	7/24/05 8:00
7/24/05 8:30	11.19	1.01	7/24/05 8:30
7/24/05 9:00	12.45	1.26	7/24/05 9:00
7/24/05 9:30	13.44	0.99	7/24/05 9:30
7/24/05 10:00	13.68	0.24	7/24/05 10:00

7/24/05 10:30	13.92	0.24	7/24/05 10:30
7/24/05 11:00	14.20	0.28	7/24/05 11:00
7/24/05 11:30	14.85	0.65	7/24/05 11:30
7/24/05 12:00	16.33	1.48	7/24/05 12:00
7/24/05 12:30	17.69	1.36	7/24/05 12:30
7/24/05 13:00	18.69	1.00	7/24/05 13:00
7/24/05 13:30	19.45	0.76	7/24/05 13:30
7/24/05 14:00	20.21	0.76	7/24/05 14:00
7/24/05 14:30	20.78	0.57	7/24/05 14:30
7/24/05 15:00	20.99	0.21	7/24/05 15:00
7/24/05 15:30	21.26	0.27	7/24/05 15:30
7/24/05 16:00	22.43	1.17	7/24/05 16:00
7/24/05 16:30	22.98	0.55	7/24/05 16:30
7/24/05 17:00	23.12	0.14	7/24/05 17:00
7/24/05 17:30	22.36	-0.76	7/24/05 17:30
7/24/05 18:00	22.36	0.00	7/24/05 18:00
7/24/05 18:30	21.73	-0.63	7/24/05 18:30
7/24/05 19:00	21.09	-0.64	7/24/05 19:00
7/24/05 19:30	20.35	-0.74	7/24/05 19:30
7/24/05 20:00	19.35	-1.00	7/24/05 20:00
7/24/05 20:30	18.45	-0.90	7/24/05 20:30
7/24/05 21:00	17.62	-0.83	7/24/05 21:00
7/24/05 21:30	16.93	-0.69	7/24/05 21:30
7/24/05 22:00	15.97	-0.96	7/24/05 22:00
7/24/05 22:30	15.28	-0.69	7/24/05 22:30
7/24/05 23:00	14.83	-0.45	7/24/05 23:00
7/24/05 23:30	14.30	-0.53	7/24/05 23:30
7/25/05 0:00	14.01	-0.29	7/25/05 0:00
7/25/05 0:30	13.36	-0.65	7/25/05 0:30
7/25/05 1:00	12.95	-0.41	7/25/05 1:00
7/25/05 1:30	12.25	-0.70	7/25/05 1:30
7/25/05 2:00	11.96	-0.29	7/25/05 2:00
7/25/05 2:30	11.33	-0.63	7/25/05 2:30
7/25/05 3:00	11.06	-0.27	7/25/05 3:00
7/25/05 3:30	11.11	0.05	7/25/05 3:30
7/25/05 4:00	10.89	-0.22	7/25/05 4:00
7/25/05 4:30	10.62	-0.27	7/25/05 4:30
7/25/05 5:00	10.80	0.18	7/25/05 5:00
7/25/05 5:30	10.77	-0.03	7/25/05 5:30
7/25/05 6:00	10.62	-0.15	7/25/05 6:00
7/25/05 6:30	10.16	-0.46	7/25/05 6:30
7/25/05 7:00	10.06	-0.10	7/25/05 7:00
7/25/05 7:30	10.31	0.25	7/25/05 7:30
7/25/05 8:00	10.33	0.02	7/25/05 8:00
7/25/05 8:30	11.41	1.08	7/25/05 8:30
7/25/05 9:00	13.03	1.62	7/25/05 9:00
7/25/05 9:30	14.52	1.49	7/25/05 9:30
7/25/05 10:00	15.35	0.83	7/25/05 10:00
7/25/05 10:30	16.62	1.27	7/25/05 10:30
7/25/05 11:00	17.59	0.97	7/25/05 11:00
7/25/05 11:30	18.69	1.10	7/25/05 11:30
7/25/05 12:00	19.59	0.90	7/25/05 12:00
7/25/05 12:30	20.21	0.62	7/25/05 12:30
7/25/05 13:00	21.02	0.81	7/25/05 13:00
7/25/05 13:30	21.81	0.79	7/25/05 13:30
7/25/05 14:00	22.88	1.07	7/25/05 14:00
7/25/05 14:30	23.36	0.48	7/25/05 14:30
7/25/05 15:00	24.18	0.82	7/25/05 15:00
7/25/05 15:30	24.47	0.29	7/25/05 15:30
7/25/05 16:00	24.74	0.27	7/25/05 16:00
7/25/05 16:30	25.20	0.46	7/25/05 16:30
7/25/05 17:00	25.22	0.02	7/25/05 17:00
7/25/05 17:30	25.15	-0.07	7/25/05 17:30
7/25/05 18:00	25.00	-0.15	7/25/05 18:00

7/25/05 18:30	24.13	-0.87	7/25/05 18:30
7/25/05 19:00	22.79	-1.34	7/25/05 19:00
7/25/05 19:30	21.71	-1.08	7/25/05 19:30
7/25/05 20:00	20.52	-1.19	7/25/05 20:00
7/25/05 20:30	19.35	-1.17	7/25/05 20:30
7/25/05 21:00	18.42	-0.93	7/25/05 21:00
7/25/05 21:30	17.28	-1.14	7/25/05 21:30
7/25/05 22:00	16.66	-0.62	7/25/05 22:00
7/25/05 22:30	16.12	-0.54	7/25/05 22:30
7/25/05 23:00	15.71	-0.41	7/25/05 23:00
7/25/05 23:30	15.16	-0.55	7/25/05 23:30
7/26/05 0:00	14.40	-0.76	7/26/05 0:00
7/26/05 0:30	13.89	-0.51	7/26/05 0:30
7/26/05 1:00	13.32	-0.57	7/26/05 1:00
7/26/05 1:30	13.34	0.02	7/26/05 1:30
7/26/05 2:00	12.52	-0.82	7/26/05 2:00
7/26/05 2:30	12.25	-0.27	7/26/05 2:30
7/26/05 3:00	11.55	-0.70	7/26/05 3:00
7/26/05 3:30	10.87	-0.68	7/26/05 3:30
7/26/05 4:00	11.02	0.15	7/26/05 4:00
7/26/05 4:30	10.65	-0.37	7/26/05 4:30
7/26/05 5:00	10.33	-0.32	7/26/05 5:00
7/26/05 5:30	10.09	-0.24	7/26/05 5:30
7/26/05 6:00	9.72	-0.37	7/26/05 6:00
7/26/05 6:30	9.57	-0.15	7/26/05 6:30
7/26/05 7:00	9.30	-0.27	7/26/05 7:00
7/26/05 7:30	9.69	0.39	7/26/05 7:30
7/26/05 8:00	10.97	1.28	7/26/05 8:00
7/26/05 8:30	12.50	1.53	7/26/05 8:30
7/26/05 9:00	13.70	1.20	7/26/05 9:00
7/26/05 9:30	15.02	1.32	7/26/05 9:30
7/26/05 10:00	16.85	1.83	7/26/05 10:00
7/26/05 10:30	18.57	1.72	7/26/05 10:30
7/26/05 11:00	20.38	1.81	7/26/05 11:00
7/26/05 11:30	22.62	2.24	7/26/05 11:30
7/26/05 12:00	24.69	2.07	7/26/05 12:00
7/26/05 12:30	25.54	0.85	7/26/05 12:30
7/26/05 13:00	26.17	0.63	7/26/05 13:00
7/26/05 13:30	26.85	0.68	7/26/05 13:30
7/26/05 14:00	27.12	0.27	7/26/05 14:00
7/26/05 14:30	27.91	0.79	7/26/05 14:30
7/26/05 15:00	27.42	-0.49	7/26/05 15:00
7/26/05 15:30	27.66	0.24	7/26/05 15:30
7/26/05 16:00	27.64	-0.02	7/26/05 16:00
7/26/05 16:30	27.29	-0.35	7/26/05 16:30
7/26/05 17:00	29.63	2.34	7/26/05 17:00
7/26/05 17:30	29.73	0.10	7/26/05 17:30
7/26/05 18:00	28.18	-1.55	7/26/05 18:00
7/26/05 18:30	27.05	-1.13	7/26/05 18:30
7/26/05 19:00	25.03	-2.02	7/26/05 19:00
7/26/05 19:30	23.60	-1.43	7/26/05 19:30
7/26/05 20:00	22.00	-1.60	7/26/05 20:00
7/26/05 20:30	20.90	-1.10	7/26/05 20:30
7/26/05 21:00	19.90	-1.00	7/26/05 21:00
7/26/05 21:30	19.04	-0.86	7/26/05 21:30
7/26/05 22:00	18.38	-0.66	7/26/05 22:00
7/26/05 22:30	17.88	-0.50	7/26/05 22:30
7/26/05 23:00	17.04	-0.84	7/26/05 23:00
7/26/05 23:30	16.52	-0.52	7/26/05 23:30
7/27/05 0:00	15.93	-0.59	7/27/05 0:00
7/27/05 0:30	15.30	-0.63	7/27/05 0:30
7/27/05 1:00	14.97	-0.33	7/27/05 1:00
7/27/05 1:30	14.49	-0.48	7/27/05 1:30
7/27/05 2:00	13.89	-0.60	7/27/05 2:00

7/27/05 2:30	13.56	-0.33	7/27/05 2:30
7/27/05 3:00	13.39	-0.17	7/27/05 3:00
7/27/05 3:30	12.86	-0.53	7/27/05 3:30
7/27/05 4:00	12.40	-0.46	7/27/05 4:00
7/27/05 4:30	12.06	-0.34	7/27/05 4:30
7/27/05 5:00	11.55	-0.51	7/27/05 5:00
7/27/05 5:30	11.33	-0.22	7/27/05 5:30
7/27/05 6:00	10.92	-0.41	7/27/05 6:00
7/27/05 6:30	10.89	-0.03	7/27/05 6:30
7/27/05 7:00	10.82	-0.07	7/27/05 7:00
7/27/05 7:30	11.23	0.41	7/27/05 7:30
7/27/05 8:00	12.21	0.98	7/27/05 8:00
7/27/05 8:30	13.63	1.42	7/27/05 8:30
7/27/05 9:00	14.87	1.24	7/27/05 9:00
7/27/05 9:30	16.07	1.20	7/27/05 9:30
7/27/05 10:00	18.02	1.95	7/27/05 10:00
7/27/05 10:30	19.73	1.71	7/27/05 10:30
7/27/05 11:00	22.74	3.01	7/27/05 11:00
7/27/05 11:30	24.42	1.68	7/27/05 11:30
7/27/05 12:00	25.71	1.29	7/27/05 12:00
7/27/05 12:30	26.58	0.87	7/27/05 12:30
7/27/05 13:00	26.98	0.40	7/27/05 13:00
7/27/05 13:30	28.18	1.20	7/27/05 13:30
7/27/05 14:00	28.26	0.08	7/27/05 14:00
7/27/05 14:30	29.23	0.97	7/27/05 14:30
7/27/05 15:00	29.25	0.02	7/27/05 15:00
7/27/05 15:30	29.45	0.20	7/27/05 15:30
7/27/05 16:00	29.48	0.03	7/27/05 16:00
7/27/05 16:30	29.13	-0.35	7/27/05 16:30
7/27/05 17:00	29.00	-0.13	7/27/05 17:00
7/27/05 17:30	27.84	-1.16	7/27/05 17:30
7/27/05 18:00	27.02	-0.82	7/27/05 18:00
7/27/05 18:30	26.07	-0.95	7/27/05 18:30
7/27/05 19:00	25.03	-1.04	7/27/05 19:00
7/27/05 19:30	23.84	-1.19	7/27/05 19:30
7/27/05 20:00	22.76	-1.08	7/27/05 20:00
7/27/05 20:30	21.64	-1.12	7/27/05 20:30
7/27/05 21:00	20.78	-0.86	7/27/05 21:00
7/27/05 21:30	19.88	-0.90	7/27/05 21:30
7/27/05 22:00	19.23	-0.65	7/27/05 22:00
7/27/05 22:30	18.64	-0.59	7/27/05 22:30
7/27/05 23:00	18.26	-0.38	7/27/05 23:00
7/27/05 23:30	17.57	-0.69	7/27/05 23:30
7/28/05 0:00	17.02	-0.55	7/28/05 0:00
7/28/05 0:30	16.64	-0.38	7/28/05 0:30
7/28/05 1:00	16.24	-0.40	7/28/05 1:00
7/28/05 1:30	15.71	-0.53	7/28/05 1:30
7/28/05 2:00	15.16	-0.55	7/28/05 2:00
7/28/05 2:30	14.59	-0.57	7/28/05 2:30
7/28/05 3:00	14.25	-0.34	7/28/05 3:00
7/28/05 3:30	13.96	-0.29	7/28/05 3:30
7/28/05 4:00	13.72	-0.24	7/28/05 4:00
7/28/05 4:30	13.17	-0.55	7/28/05 4:30
7/28/05 5:00	12.74	-0.43	7/28/05 5:00
7/28/05 5:30	12.47	-0.27	7/28/05 5:30
7/28/05 6:00	12.08	-0.39	7/28/05 6:00
7/28/05 6:30	11.82	-0.26	7/28/05 6:30
7/28/05 7:00	11.70	-0.12	7/28/05 7:00
7/28/05 7:30	11.89	0.19	7/28/05 7:30
7/28/05 8:00	12.83	0.94	7/28/05 8:00
7/28/05 8:30	14.16	1.33	7/28/05 8:30
7/28/05 9:00	15.93	1.77	7/28/05 9:00
7/28/05 9:30	17.92	1.99	7/28/05 9:30
7/28/05 10:00	19.49	1.57	7/28/05 10:00

7/28/05 10:30	20.68	1.19	7/28/05 10:30
7/28/05 11:00	21.64	0.96	7/28/05 11:00
7/28/05 11:30	22.72	1.08	7/28/05 11:30
7/28/05 12:00	23.56	0.84	7/28/05 12:00
7/28/05 12:30	23.77	0.21	7/28/05 12:30
7/28/05 13:00	24.74	0.97	7/28/05 13:00
7/28/05 13:30	24.86	0.12	7/28/05 13:30
7/28/05 14:00	25.41	0.55	7/28/05 14:00
7/28/05 14:30	26.19	0.78	7/28/05 14:30
7/28/05 15:00	26.44	0.25	7/28/05 15:00
7/28/05 15:30	26.41	-0.03	7/28/05 15:30
7/28/05 16:00	26.58	0.17	7/28/05 16:00
7/28/05 16:30	26.41	-0.17	7/28/05 16:30
7/28/05 17:00	26.46	0.05	7/28/05 17:00
7/28/05 17:30	26.71	0.25	7/28/05 17:30
7/28/05 18:00	25.93	-0.78	7/28/05 18:00
7/28/05 18:30	25.37	-0.56	7/28/05 18:30
7/28/05 19:00	24.64	-0.73	7/28/05 19:00
7/28/05 19:30	23.48	-1.16	7/28/05 19:30
7/28/05 20:00	22.52	-0.96	7/28/05 20:00
7/28/05 20:30	21.71	-0.81	7/28/05 20:30
7/28/05 21:00	20.80	-0.91	7/28/05 21:00
7/28/05 21:30	19.80	-1.00	7/28/05 21:30
7/28/05 22:00	19.16	-0.64	7/28/05 22:00
7/28/05 22:30	18.40	-0.76	7/28/05 22:30
7/28/05 23:00	17.76	-0.64	7/28/05 23:00
7/28/05 23:30	16.71	-1.05	7/28/05 23:30
7/29/05 0:00	16.43	-0.28	7/29/05 0:00
7/29/05 0:30	15.88	-0.55	7/29/05 0:30
7/29/05 1:00	15.40	-0.48	7/29/05 1:00
7/29/05 1:30	14.99	-0.41	7/29/05 1:30
7/29/05 2:00	14.71	-0.28	7/29/05 2:00
7/29/05 2:30	14.25	-0.46	7/29/05 2:30
7/29/05 3:00	13.44	-0.81	7/29/05 3:00
7/29/05 3:30	12.91	-0.53	7/29/05 3:30
7/29/05 4:00	12.28	-0.63	7/29/05 4:00
7/29/05 4:30	12.04	-0.24	7/29/05 4:30
7/29/05 5:00	11.53	-0.51	7/29/05 5:00
7/29/05 5:30	10.97	-0.56	7/29/05 5:30
7/29/05 6:00	10.80	-0.17	7/29/05 6:00
7/29/05 6:30	10.82	0.02	7/29/05 6:30
7/29/05 7:00	11.26	0.44	7/29/05 7:00
7/29/05 7:30	11.50	0.24	7/29/05 7:30
7/29/05 8:00	11.87	0.37	7/29/05 8:00
7/29/05 8:30	12.98	1.11	7/29/05 8:30
7/29/05 9:00	14.32	1.34	7/29/05 9:00
7/29/05 9:30	15.59	1.27	7/29/05 9:30
7/29/05 10:00	18.14	2.55	7/29/05 10:00
7/29/05 10:30	19.45	1.31	7/29/05 10:30
7/29/05 11:00	20.61	1.16	7/29/05 11:00
7/29/05 11:30	21.50	0.89	7/29/05 11:30
7/29/05 12:00	22.79	1.29	7/29/05 12:00
7/29/05 12:30	23.15	0.36	7/29/05 12:30
7/29/05 13:00	23.72	0.57	7/29/05 13:00
7/29/05 13:30	24.16	0.44	7/29/05 13:30
7/29/05 14:00	24.81	0.65	7/29/05 14:00
7/29/05 14:30	25.34	0.53	7/29/05 14:30
7/29/05 15:00	25.90	0.56	7/29/05 15:00
7/29/05 15:30	26.00	0.10	7/29/05 15:30
7/29/05 16:00	26.34	0.34	7/29/05 16:00
7/29/05 16:30	26.78	0.44	7/29/05 16:30
7/29/05 17:00	26.83	0.05	7/29/05 17:00
7/29/05 17:30	26.49	-0.34	7/29/05 17:30
7/29/05 18:00	25.93	-0.56	7/29/05 18:00

7/29/05 18:30	25.03	-0.90	7/29/05 18:30
7/29/05 19:00	23.70	-1.33	7/29/05 19:00
7/29/05 19:30	22.28	-1.42	7/29/05 19:30
7/29/05 20:00	21.04	-1.24	7/29/05 20:00
7/29/05 20:30	20.30	-0.74	7/29/05 20:30
7/29/05 21:00	19.66	-0.64	7/29/05 21:00
7/29/05 21:30	18.64	-1.02	7/29/05 21:30
7/29/05 22:00	17.95	-0.69	7/29/05 22:00
7/29/05 22:30	17.69	-0.26	7/29/05 22:30
7/29/05 23:00	17.35	-0.34	7/29/05 23:00
7/29/05 23:30	16.76	-0.59	7/29/05 23:30
7/30/05 0:00	16.21	-0.55	7/30/05 0:00
7/30/05 0:30	15.95	-0.26	7/30/05 0:30
7/30/05 1:00	15.38	-0.57	7/30/05 1:00
7/30/05 1:30	14.68	-0.70	7/30/05 1:30
7/30/05 2:00	14.35	-0.33	7/30/05 2:00
7/30/05 2:30	14.35	0.00	7/30/05 2:30
7/30/05 3:00	13.34	-1.01	7/30/05 3:00
7/30/05 3:30	13.07	-0.27	7/30/05 3:30
7/30/05 4:00	12.42	-0.65	7/30/05 4:00
7/30/05 4:30	12.30	-0.12	7/30/05 4:30
7/30/05 5:00	11.87	-0.43	7/30/05 5:00
7/30/05 5:30	11.50	-0.37	7/30/05 5:30
7/30/05 6:00	11.41	-0.09	7/30/05 6:00
7/30/05 6:30	11.16	-0.25	7/30/05 6:30
7/30/05 7:00	10.82	-0.34	7/30/05 7:00
7/30/05 7:30	11.16	0.34	7/30/05 7:30
7/30/05 8:00	12.13	0.97	7/30/05 8:00
7/30/05 8:30	13.46	1.33	7/30/05 8:30
7/30/05 9:00	14.75	1.29	7/30/05 9:00
7/30/05 9:30	16.04	1.29	7/30/05 9:30
7/30/05 10:00	17.57	1.53	7/30/05 10:00
7/30/05 10:30	19.21	1.64	7/30/05 10:30
7/30/05 11:00	21.66	2.45	7/30/05 11:00
7/30/05 11:30	23.39	1.73	7/30/05 11:30
7/30/05 12:00	24.37	0.98	7/30/05 12:00
7/30/05 12:30	25.41	1.04	7/30/05 12:30
7/30/05 13:00	25.85	0.44	7/30/05 13:00
7/30/05 13:30	26.56	0.71	7/30/05 13:30
7/30/05 14:00	26.44	-0.12	7/30/05 14:00
7/30/05 14:30	26.88	0.44	7/30/05 14:30
7/30/05 15:00	27.39	0.51	7/30/05 15:00
7/30/05 15:30	27.52	0.13	7/30/05 15:30
7/30/05 16:00	27.34	-0.18	7/30/05 16:00
7/30/05 16:30	27.22	-0.12	7/30/05 16:30
7/30/05 17:00	26.85	-0.37	7/30/05 17:00
7/30/05 17:30	26.07	-0.78	7/30/05 17:30
7/30/05 18:00	24.91	-1.16	7/30/05 18:00
7/30/05 18:30	23.89	-1.02	7/30/05 18:30
7/30/05 19:00	23.03	-0.86	7/30/05 19:00
7/30/05 19:30	21.88	-1.15	7/30/05 19:30
7/30/05 20:00	20.78	-1.10	7/30/05 20:00
7/30/05 20:30	19.83	-0.95	7/30/05 20:30
7/30/05 21:00	18.95	-0.88	7/30/05 21:00
7/30/05 21:30	18.16	-0.79	7/30/05 21:30
7/30/05 22:00	17.64	-0.52	7/30/05 22:00
7/30/05 22:30	17.24	-0.40	7/30/05 22:30
7/30/05 23:00	16.83	-0.41	7/30/05 23:00
7/30/05 23:30	16.59	-0.24	7/30/05 23:30
7/31/05 0:00	16.12	-0.47	7/31/05 0:00
7/31/05 0:30	15.40	-0.72	7/31/05 0:30
7/31/05 1:00	14.78	-0.62	7/31/05 1:00
7/31/05 1:30	14.90	0.12	7/31/05 1:30
7/31/05 2:00	14.64	-0.26	7/31/05 2:00

7/31/05 2:30	14.40	-0.24	7/31/05 2:30
7/31/05 3:00	13.63	-0.77	7/31/05 3:00
7/31/05 3:30	13.20	-0.43	7/31/05 3:30
7/31/05 4:00	12.91	-0.29	7/31/05 4:00
7/31/05 4:30	12.37	-0.54	7/31/05 4:30
7/31/05 5:00	12.18	-0.19	7/31/05 5:00
7/31/05 5:30	11.62	-0.56	7/31/05 5:30
7/31/05 6:00	11.67	0.05	7/31/05 6:00
7/31/05 6:30	11.36	-0.31	7/31/05 6:30
7/31/05 7:00	10.99	-0.37	7/31/05 7:00
7/31/05 7:30	11.04	0.05	7/31/05 7:30
7/31/05 8:00	12.16	1.12	7/31/05 8:00
7/31/05 8:30	13.72	1.56	7/31/05 8:30
7/31/05 9:00	14.99	1.27	7/31/05 9:00
7/31/05 9:30	16.16	1.17	7/31/05 9:30
7/31/05 10:00	17.97	1.81	7/31/05 10:00
7/31/05 10:30	20.42	2.45	7/31/05 10:30
7/31/05 11:00	22.57	2.15	7/31/05 11:00
7/31/05 11:30	23.84	1.27	7/31/05 11:30
7/31/05 12:00	24.78	0.94	7/31/05 12:00
7/31/05 12:30	25.63	0.85	7/31/05 12:30
7/31/05 13:00	26.29	0.66	7/31/05 13:00
7/31/05 13:30	26.51	0.22	7/31/05 13:30
7/31/05 14:00	27.07	0.56	7/31/05 14:00
7/31/05 14:30	27.44	0.37	7/31/05 14:30
7/31/05 15:00	27.93	0.49	7/31/05 15:00
7/31/05 15:30	27.86	-0.07	7/31/05 15:30
7/31/05 16:00	27.93	0.07	7/31/05 16:00
7/31/05 16:30	27.84	-0.09	7/31/05 16:30
7/31/05 17:00	27.44	-0.40	7/31/05 17:00
7/31/05 17:30	26.58	-0.86	7/31/05 17:30
7/31/05 18:00	25.32	-1.26	7/31/05 18:00
7/31/05 18:30	24.13	-1.19	7/31/05 18:30
7/31/05 19:00	23.17	-0.96	7/31/05 19:00
7/31/05 19:30	22.19	-0.98	7/31/05 19:30
7/31/05 20:00	21.26	-0.93	7/31/05 20:00
7/31/05 20:30	20.90	-0.36	7/31/05 20:30
7/31/05 21:00	20.71	-0.19	7/31/05 21:00
7/31/05 21:30	20.14	-0.57	7/31/05 21:30
7/31/05 22:00	18.97	-1.17	7/31/05 22:00
7/31/05 22:30	18.04	-0.93	7/31/05 22:30
7/31/05 23:00	17.50	-0.54	7/31/05 23:00
7/31/05 23:30	17.00	-0.50	7/31/05 23:30
8/1/05 0:00	16.35	-0.65	8/1/05 0:00
8/1/05 0:30	15.85	-0.50	8/1/05 0:30
8/1/05 1:00	15.62	-0.23	8/1/05 1:00
8/1/05 1:30	15.47	-0.15	8/1/05 1:30
8/1/05 2:00	14.90	-0.57	8/1/05 2:00
8/1/05 2:30	14.25	-0.65	8/1/05 2:30
8/1/05 3:00	14.54	0.29	8/1/05 3:00
8/1/05 3:30	15.04	0.50	8/1/05 3:30
8/1/05 4:00	15.40	0.36	8/1/05 4:00
8/1/05 4:30	15.71	0.31	8/1/05 4:30
8/1/05 5:00	15.88	0.17	8/1/05 5:00
8/1/05 5:30	15.85	-0.03	8/1/05 5:30
8/1/05 6:00	15.85	0.00	8/1/05 6:00
8/1/05 6:30	15.83	-0.02	8/1/05 6:30
8/1/05 7:00	15.78	-0.05	8/1/05 7:00
8/1/05 7:30	15.90	0.12	8/1/05 7:30
8/1/05 8:00	16.90	1.00	8/1/05 8:00
8/1/05 8:30	17.45	0.55	8/1/05 8:30
8/1/05 9:00	18.28	0.83	8/1/05 9:00
8/1/05 9:30	18.73	0.45	8/1/05 9:30
8/1/05 10:00	18.99	0.26	8/1/05 10:00

8/1/05 10:30	19.38	0.39	8/1/05 10:30
8/1/05 11:00	19.68	0.30	8/1/05 11:00
8/1/05 11:30	20.14	0.46	8/1/05 11:30
8/1/05 12:00	20.76	0.62	8/1/05 12:00
8/1/05 12:30	20.76	0.00	8/1/05 12:30
8/1/05 13:00	21.02	0.26	8/1/05 13:00
8/1/05 13:30	21.33	0.31	8/1/05 13:30
8/1/05 14:00	21.26	-0.07	8/1/05 14:00
8/1/05 14:30	21.16	-0.10	8/1/05 14:30
8/1/05 15:00	21.21	0.05	8/1/05 15:00
8/1/05 15:30	21.21	0.00	8/1/05 15:30
8/1/05 16:00	21.30	0.09	8/1/05 16:00
8/1/05 16:30	21.42	0.12	8/1/05 16:30
8/1/05 17:00	21.57	0.15	8/1/05 17:00
8/1/05 17:30	21.21	-0.36	8/1/05 17:30
8/1/05 18:00	21.35	0.14	8/1/05 18:00
8/1/05 18:30	21.64	0.29	8/1/05 18:30
8/1/05 19:00	21.38	-0.26	8/1/05 19:00
8/1/05 19:30	20.85	-0.53	8/1/05 19:30
8/1/05 20:00	19.92	-0.93	8/1/05 20:00
8/1/05 20:30	18.88	-1.04	8/1/05 20:30
8/1/05 21:00	17.52	-1.36	8/1/05 21:00
8/1/05 21:30	16.28	-1.24	8/1/05 21:30
8/1/05 22:00	15.40	-0.88	8/1/05 22:00
8/1/05 22:30	14.83	-0.57	8/1/05 22:30
8/1/05 23:00	14.30	-0.53	8/1/05 23:00
8/1/05 23:30	13.87	-0.43	8/1/05 23:30
8/2/05 0:00	13.53	-0.34	8/2/05 0:00
8/2/05 0:30	13.10	-0.43	8/2/05 0:30
8/2/05 1:00	12.81	-0.29	8/2/05 1:00
8/2/05 1:30	12.33	-0.48	8/2/05 1:30
8/2/05 2:00	11.50	-0.83	8/2/05 2:00
8/2/05 2:30	10.80	-0.70	8/2/05 2:30
8/2/05 3:00	10.55	-0.25	8/2/05 3:00
8/2/05 3:30	10.21	-0.34	8/2/05 3:30
8/2/05 4:00	9.84	-0.37	8/2/05 4:00
8/2/05 4:30	9.47	-0.37	8/2/05 4:30
8/2/05 5:00	9.25	-0.22	8/2/05 5:00
8/2/05 5:30	8.75	-0.50	8/2/05 5:30
8/2/05 6:00	8.36	-0.39	8/2/05 6:00
8/2/05 6:30	8.16	-0.20	8/2/05 6:30
8/2/05 7:00	7.91	-0.25	8/2/05 7:00
8/2/05 7:30	8.01	0.10	8/2/05 7:30
8/2/05 8:00	8.93	0.92	8/2/05 8:00
8/2/05 8:30	10.48	1.55	8/2/05 8:30
8/2/05 9:00	12.06	1.58	8/2/05 9:00
8/2/05 9:30	13.68	1.62	8/2/05 9:30
8/2/05 10:00	16.12	2.44	8/2/05 10:00
8/2/05 10:30	17.35	1.23	8/2/05 10:30
8/2/05 11:00	18.07	0.72	8/2/05 11:00
8/2/05 11:30	19.14	1.07	8/2/05 11:30
8/2/05 12:00	20.02	0.88	8/2/05 12:00
8/2/05 12:30	20.76	0.74	8/2/05 12:30
8/2/05 13:00	21.38	0.62	8/2/05 13:00
8/2/05 13:30	21.97	0.59	8/2/05 13:30
8/2/05 14:00	22.38	0.41	8/2/05 14:00
8/2/05 14:30	22.83	0.45	8/2/05 14:30
8/2/05 15:00	23.12	0.29	8/2/05 15:00
8/2/05 15:30	23.39	0.27	8/2/05 15:30
8/2/05 16:00	23.75	0.36	8/2/05 16:00
8/2/05 16:30	24.11	0.36	8/2/05 16:30
8/2/05 17:00	24.21	0.10	8/2/05 17:00
8/2/05 17:30	23.89	-0.32	8/2/05 17:30
8/2/05 18:00	23.80	-0.09	8/2/05 18:00

8/2/05 18:30	23.12	-0.68	8/2/05 18:30
8/2/05 19:00	22.14	-0.98	8/2/05 19:00
8/2/05 19:30	20.61	-1.53	8/2/05 19:30
8/2/05 20:00	19.23	-1.38	8/2/05 20:00
8/2/05 20:30	18.00	-1.23	8/2/05 20:30
8/2/05 21:00	17.14	-0.86	8/2/05 21:00
8/2/05 21:30	15.83	-1.31	8/2/05 21:30
8/2/05 22:00	15.28	-0.55	8/2/05 22:00
8/2/05 22:30	14.85	-0.43	8/2/05 22:30
8/2/05 23:00	14.23	-0.62	8/2/05 23:00
8/2/05 23:30	13.46	-0.77	8/2/05 23:30
8/3/05 0:00	12.66	-0.80	8/3/05 0:00
8/3/05 0:30	11.79	-0.87	8/3/05 0:30
8/3/05 1:00	11.55	-0.24	8/3/05 1:00
8/3/05 1:30	10.97	-0.58	8/3/05 1:30
8/3/05 2:00	10.28	-0.69	8/3/05 2:00
8/3/05 2:30	10.45	0.17	8/3/05 2:30
8/3/05 3:00	9.74	-0.71	8/3/05 3:00
8/3/05 3:30	9.45	-0.29	8/3/05 3:30
8/3/05 4:00	8.95	-0.50	8/3/05 4:00
8/3/05 4:30	8.90	-0.05	8/3/05 4:30
8/3/05 5:00	8.58	-0.32	8/3/05 5:00
8/3/05 5:30	8.18	-0.40	8/3/05 5:30
8/3/05 6:00	7.78	-0.40	8/3/05 6:00
8/3/05 6:30	7.81	0.03	8/3/05 6:30
8/3/05 7:00	7.66	-0.15	8/3/05 7:00
8/3/05 7:30	8.08	0.42	8/3/05 7:30
8/3/05 8:00	9.00	0.92	8/3/05 8:00
8/3/05 8:30	10.50	1.50	8/3/05 8:30
8/3/05 9:00	12.08	1.58	8/3/05 9:00
8/3/05 9:30	13.53	1.45	8/3/05 9:30
8/3/05 10:00	15.52	1.99	8/3/05 10:00
8/3/05 10:30	17.38	1.86	8/3/05 10:30
8/3/05 11:00	19.04	1.66	8/3/05 11:00
8/3/05 11:30	20.61	1.57	8/3/05 11:30
8/3/05 12:00	22.76	2.15	8/3/05 12:00
8/3/05 12:30	23.89	1.13	8/3/05 12:30
8/3/05 13:00	26.00	2.11	8/3/05 13:00
8/3/05 13:30	25.88	-0.12	8/3/05 13:30
8/3/05 14:00	26.58	0.70	8/3/05 14:00
8/3/05 14:30	27.32	0.74	8/3/05 14:30
8/3/05 15:00	27.89	0.57	8/3/05 15:00
8/3/05 15:30	27.91	0.02	8/3/05 15:30
8/3/05 16:00	26.95	-0.96	8/3/05 16:00
8/3/05 16:30	27.12	0.17	8/3/05 16:30
8/3/05 17:00	27.02	-0.10	8/3/05 17:00
8/3/05 17:30	25.73	-1.29	8/3/05 17:30
8/3/05 18:00	25.03	-0.70	8/3/05 18:00
8/3/05 18:30	23.99	-1.04	8/3/05 18:30
8/3/05 19:00	23.27	-0.72	8/3/05 19:00
8/3/05 19:30	21.93	-1.34	8/3/05 19:30
8/3/05 20:00	20.88	-1.05	8/3/05 20:00
8/3/05 20:30	20.14	-0.74	8/3/05 20:30
8/3/05 21:00	19.26	-0.88	8/3/05 21:00
8/3/05 21:30	18.59	-0.67	8/3/05 21:30
8/3/05 22:00	17.71	-0.88	8/3/05 22:00
8/3/05 22:30	16.88	-0.83	8/3/05 22:30
8/3/05 23:00	16.28	-0.60	8/3/05 23:00
8/3/05 23:30	15.90	-0.38	8/3/05 23:30
8/4/05 0:00	15.38	-0.52	8/4/05 0:00
8/4/05 0:30	14.61	-0.77	8/4/05 0:30
8/4/05 1:00	14.04	-0.57	8/4/05 1:00
8/4/05 1:30	13.56	-0.48	8/4/05 1:30
8/4/05 2:00	13.12	-0.44	8/4/05 2:00

8/4/05 2:30	12.79	-0.33	8/4/05 2:30
8/4/05 3:00	12.37	-0.42	8/4/05 3:00
8/4/05 3:30	11.89	-0.48	8/4/05 3:30
8/4/05 4:00	11.55	-0.34	8/4/05 4:00
8/4/05 4:30	11.31	-0.24	8/4/05 4:30
8/4/05 5:00	11.06	-0.25	8/4/05 5:00
8/4/05 5:30	10.72	-0.34	8/4/05 5:30
8/4/05 6:00	10.26	-0.46	8/4/05 6:00
8/4/05 6:30	9.84	-0.42	8/4/05 6:30
8/4/05 7:00	9.42	-0.42	8/4/05 7:00
8/4/05 7:30	9.64	0.22	8/4/05 7:30
8/4/05 8:00	10.60	0.96	8/4/05 8:00
8/4/05 8:30	11.94	1.34	8/4/05 8:30
8/4/05 9:00	13.44	1.50	8/4/05 9:00
8/4/05 9:30	14.80	1.36	8/4/05 9:30
8/4/05 10:00	16.95	2.15	8/4/05 10:00
8/4/05 10:30	19.61	2.66	8/4/05 10:30
8/4/05 11:00	22.52	2.91	8/4/05 11:00
8/4/05 11:30	24.23	1.71	8/4/05 11:30
8/4/05 12:00	25.68	1.45	8/4/05 12:00
8/4/05 12:30	26.58	0.90	8/4/05 12:30
8/4/05 13:00	27.76	1.18	8/4/05 13:00
8/4/05 13:30	28.70	0.94	8/4/05 13:30
8/4/05 14:00	29.38	0.68	8/4/05 14:00
8/4/05 14:30	30.08	0.70	8/4/05 14:30
8/4/05 15:00	29.58	-0.50	8/4/05 15:00
8/4/05 15:30	29.15	-0.43	8/4/05 15:30
8/4/05 16:00	29.73	0.58	8/4/05 16:00
8/4/05 16:30	28.88	-0.85	8/4/05 16:30
8/4/05 17:00	28.50	-0.38	8/4/05 17:00
8/4/05 17:30	27.42	-1.08	8/4/05 17:30
8/4/05 18:00	25.51	-1.91	8/4/05 18:00
8/4/05 18:30	24.66	-0.85	8/4/05 18:30
8/4/05 19:00	23.77	-0.89	8/4/05 19:00
8/4/05 19:30	22.62	-1.15	8/4/05 19:30
8/4/05 20:00	21.61	-1.01	8/4/05 20:00
8/4/05 20:30	20.71	-0.90	8/4/05 20:30
8/4/05 21:00	20.02	-0.69	8/4/05 21:00
8/4/05 21:30	19.23	-0.79	8/4/05 21:30
8/4/05 22:00	18.88	-0.35	8/4/05 22:00
8/4/05 22:30	17.90	-0.98	8/4/05 22:30
8/4/05 23:00	17.09	-0.81	8/4/05 23:00
8/4/05 23:30	16.43	-0.66	8/4/05 23:30
8/5/05 0:00	15.85	-0.58	8/5/05 0:00
8/5/05 0:30	15.33	-0.52	8/5/05 0:30
8/5/05 1:00	14.87	-0.46	8/5/05 1:00
8/5/05 1:30	14.56	-0.31	8/5/05 1:30
8/5/05 2:00	14.16	-0.40	8/5/05 2:00
8/5/05 2:30	13.51	-0.65	8/5/05 2:30
8/5/05 3:00	13.07	-0.44	8/5/05 3:00
8/5/05 3:30	12.76	-0.31	8/5/05 3:30
8/5/05 4:00	12.33	-0.43	8/5/05 4:00
8/5/05 4:30	11.94	-0.39	8/5/05 4:30
8/5/05 5:00	11.21	-0.73	8/5/05 5:00
8/5/05 5:30	11.28	0.07	8/5/05 5:30
8/5/05 6:00	10.82	-0.46	8/5/05 6:00
8/5/05 6:30	10.53	-0.29	8/5/05 6:30
8/5/05 7:00	10.38	-0.15	8/5/05 7:00
8/5/05 7:30	10.33	-0.05	8/5/05 7:30
8/5/05 8:00	11.26	0.93	8/5/05 8:00
8/5/05 8:30	12.66	1.40	8/5/05 8:30
8/5/05 9:00	14.23	1.57	8/5/05 9:00
8/5/05 9:30	15.57	1.34	8/5/05 9:30
8/5/05 10:00	17.35	1.78	8/5/05 10:00

8/5/05 10:30	20.26	2.91	8/5/05 10:30
8/5/05 11:00	22.62	2.36	8/5/05 11:00
8/5/05 11:30	23.58	0.96	8/5/05 11:30
8/5/05 12:00	24.42	0.84	8/5/05 12:00
8/5/05 12:30	25.10	0.68	8/5/05 12:30
8/5/05 13:00	25.75	0.65	8/5/05 13:00
8/5/05 13:30	26.51	0.76	8/5/05 13:30
8/5/05 14:00	26.85	0.34	8/5/05 14:00
8/5/05 14:30	27.25	0.40	8/5/05 14:30
8/5/05 15:00	27.71	0.46	8/5/05 15:00
8/5/05 15:30	28.06	0.35	8/5/05 15:30
8/5/05 16:00	28.38	0.32	8/5/05 16:00
8/5/05 16:30	27.96	-0.42	8/5/05 16:30
8/5/05 17:00	28.06	0.10	8/5/05 17:00
8/5/05 17:30	28.01	-0.05	8/5/05 17:30
8/5/05 18:00	27.29	-0.72	8/5/05 18:00
8/5/05 18:30	26.22	-1.07	8/5/05 18:30
8/5/05 19:00	24.40	-1.82	8/5/05 19:00
8/5/05 19:30	22.81	-1.59	8/5/05 19:30
8/5/05 20:00	21.76	-1.05	8/5/05 20:00
8/5/05 20:30	21.02	-0.74	8/5/05 20:30
8/5/05 21:00	20.21	-0.81	8/5/05 21:00
8/5/05 21:30	19.30	-0.91	8/5/05 21:30
8/5/05 22:00	18.64	-0.66	8/5/05 22:00
8/5/05 22:30	18.12	-0.52	8/5/05 22:30
8/5/05 23:00	17.69	-0.43	8/5/05 23:00
8/5/05 23:30	17.19	-0.50	8/5/05 23:30
8/6/05 0:00	16.66	-0.53	8/6/05 0:00
8/6/05 0:30	16.47	-0.19	8/6/05 0:30
8/6/05 1:00	16.19	-0.28	8/6/05 1:00
8/6/05 1:30	15.85	-0.34	8/6/05 1:30
8/6/05 2:00	15.35	-0.50	8/6/05 2:00
8/6/05 2:30	14.71	-0.64	8/6/05 2:30
8/6/05 3:00	13.94	-0.77	8/6/05 3:00
8/6/05 3:30	13.36	-0.58	8/6/05 3:30
8/6/05 4:00	12.74	-0.62	8/6/05 4:00
8/6/05 4:30	12.54	-0.20	8/6/05 4:30
8/6/05 5:00	12.23	-0.31	8/6/05 5:00
8/6/05 5:30	12.16	-0.07	8/6/05 5:30
8/6/05 6:00	12.35	0.19	8/6/05 6:00
8/6/05 6:30	12.59	0.24	8/6/05 6:30
8/6/05 7:00	12.30	-0.29	8/6/05 7:00
8/6/05 7:30	12.69	0.39	8/6/05 7:30
8/6/05 8:00	13.39	0.70	8/6/05 8:00
8/6/05 8:30	14.06	0.67	8/6/05 8:30
8/6/05 9:00	14.95	0.89	8/6/05 9:00
8/6/05 9:30	15.50	0.55	8/6/05 9:30
8/6/05 10:00	17.43	1.93	8/6/05 10:00
8/6/05 10:30	18.78	1.35	8/6/05 10:30
8/6/05 11:00	19.97	1.19	8/6/05 11:00
8/6/05 11:30	20.92	0.95	8/6/05 11:30
8/6/05 12:00	22.02	1.10	8/6/05 12:00
8/6/05 12:30	22.55	0.53	8/6/05 12:30
8/6/05 13:00	23.51	0.96	8/6/05 13:00
8/6/05 13:30	24.64	1.13	8/6/05 13:30
8/6/05 14:00	24.21	-0.43	8/6/05 14:00
8/6/05 14:30	25.12	0.91	8/6/05 14:30
8/6/05 15:00	25.29	0.17	8/6/05 15:00
8/6/05 15:30	25.27	-0.02	8/6/05 15:30
8/6/05 16:00	26.07	0.80	8/6/05 16:00
8/6/05 16:30	25.97	-0.10	8/6/05 16:30
8/6/05 17:00	25.49	-0.48	8/6/05 17:00
8/6/05 17:30	24.78	-0.71	8/6/05 17:30
8/6/05 18:00	24.47	-0.31	8/6/05 18:00

8/6/05 18:30	23.51	-0.96	8/6/05 18:30
8/6/05 19:00	22.38	-1.13	8/6/05 19:00
8/6/05 19:30	21.50	-0.88	8/6/05 19:30
8/6/05 20:00	20.54	-0.96	8/6/05 20:00
8/6/05 20:30	19.83	-0.71	8/6/05 20:30
8/6/05 21:00	19.23	-0.60	8/6/05 21:00
8/6/05 21:30	18.38	-0.85	8/6/05 21:30
8/6/05 22:00	17.64	-0.74	8/6/05 22:00
8/6/05 22:30	17.00	-0.64	8/6/05 22:30
8/6/05 23:00	16.47	-0.53	8/6/05 23:00
8/6/05 23:30	16.14	-0.33	8/6/05 23:30
8/7/05 0:00	15.66	-0.48	8/7/05 0:00
8/7/05 0:30	14.87	-0.79	8/7/05 0:30
8/7/05 1:00	14.32	-0.55	8/7/05 1:00
8/7/05 1:30	13.22	-1.10	8/7/05 1:30
8/7/05 2:00	12.69	-0.53	8/7/05 2:00
8/7/05 2:30	12.25	-0.44	8/7/05 2:30
8/7/05 3:00	11.94	-0.31	8/7/05 3:00
8/7/05 3:30	11.84	-0.10	8/7/05 3:30
8/7/05 4:00	11.38	-0.46	8/7/05 4:00
8/7/05 4:30	11.79	0.41	8/7/05 4:30
8/7/05 5:00	11.94	0.15	8/7/05 5:00
8/7/05 5:30	12.23	0.29	8/7/05 5:30
8/7/05 6:00	12.50	0.27	8/7/05 6:00
8/7/05 6:30	12.71	0.21	8/7/05 6:30
8/7/05 7:00	12.64	-0.07	8/7/05 7:00
8/7/05 7:30	12.69	0.05	8/7/05 7:30
8/7/05 8:00	13.07	0.38	8/7/05 8:00
8/7/05 8:30	13.56	0.49	8/7/05 8:30
8/7/05 9:00	14.40	0.84	8/7/05 9:00
8/7/05 9:30	14.92	0.52	8/7/05 9:30
8/7/05 10:00	15.26	0.34	8/7/05 10:00
8/7/05 10:30	15.97	0.71	8/7/05 10:30
8/7/05 11:00	16.40	0.43	8/7/05 11:00
8/7/05 11:30	17.24	0.84	8/7/05 11:30
8/7/05 12:00	18.83	1.59	8/7/05 12:00
8/7/05 12:30	19.71	0.88	8/7/05 12:30
8/7/05 13:00	21.28	1.57	8/7/05 13:00
8/7/05 13:30	22.33	1.05	8/7/05 13:30
8/7/05 14:00	22.93	0.60	8/7/05 14:00
8/7/05 14:30	23.63	0.70	8/7/05 14:30
8/7/05 15:00	23.99	0.36	8/7/05 15:00
8/7/05 15:30	24.40	0.41	8/7/05 15:30
8/7/05 16:00	25.12	0.72	8/7/05 16:00
8/7/05 16:30	25.29	0.17	8/7/05 16:30
8/7/05 17:00	25.05	-0.24	8/7/05 17:00
8/7/05 17:30	24.88	-0.17	8/7/05 17:30
8/7/05 18:00	24.21	-0.67	8/7/05 18:00
8/7/05 18:30	23.36	-0.85	8/7/05 18:30
8/7/05 19:00	22.62	-0.74	8/7/05 19:00
8/7/05 19:30	21.85	-0.77	8/7/05 19:30
8/7/05 20:00	21.19	-0.66	8/7/05 20:00
8/7/05 20:30	20.99	-0.20	8/7/05 20:30
8/7/05 21:00	20.38	-0.61	8/7/05 21:00
8/7/05 21:30	19.28	-1.10	8/7/05 21:30
8/7/05 22:00	18.35	-0.93	8/7/05 22:00
8/7/05 22:30	17.73	-0.62	8/7/05 22:30
8/7/05 23:00	17.50	-0.23	8/7/05 23:00
8/7/05 23:30	16.88	-0.62	8/7/05 23:30
8/8/05 0:00	16.38	-0.50	8/8/05 0:00
8/8/05 0:30	15.73	-0.65	8/8/05 0:30
8/8/05 1:00	15.40	-0.33	8/8/05 1:00
8/8/05 1:30	15.11	-0.29	8/8/05 1:30
8/8/05 2:00	14.61	-0.50	8/8/05 2:00

8/8/05 2:30	13.34	-1.27	8/8/05 2:30
8/8/05 3:00	13.24	-0.10	8/8/05 3:00
8/8/05 3:30	13.17	-0.07	8/8/05 3:30
8/8/05 4:00	13.32	0.15	8/8/05 4:00
8/8/05 4:30	12.93	-0.39	8/8/05 4:30
8/8/05 5:00	13.00	0.07	8/8/05 5:00
8/8/05 5:30	13.15	0.15	8/8/05 5:30
8/8/05 6:00	13.27	0.12	8/8/05 6:00
8/8/05 6:30	13.24	-0.03	8/8/05 6:30
8/8/05 7:00	13.36	0.12	8/8/05 7:00
8/8/05 7:30	13.75	0.39	8/8/05 7:30
8/8/05 8:00	14.11	0.36	8/8/05 8:00
8/8/05 8:30	14.66	0.55	8/8/05 8:30
8/8/05 9:00	15.54	0.88	8/8/05 9:00
8/8/05 9:30	16.16	0.62	8/8/05 9:30
8/8/05 10:00	16.83	0.67	8/8/05 10:00
8/8/05 10:30	18.12	1.29	8/8/05 10:30
8/8/05 11:00	19.33	1.21	8/8/05 11:00
8/8/05 11:30	20.54	1.21	8/8/05 11:30
8/8/05 12:00	21.42	0.88	8/8/05 12:00
8/8/05 12:30	22.57	1.15	8/8/05 12:30
8/8/05 13:00	22.50	-0.07	8/8/05 13:00
8/8/05 13:30	22.88	0.38	8/8/05 13:30
8/8/05 14:00	23.87	0.99	8/8/05 14:00
8/8/05 14:30	24.04	0.17	8/8/05 14:30
8/8/05 15:00	24.52	0.48	8/8/05 15:00
8/8/05 15:30	25.39	0.87	8/8/05 15:30
8/8/05 16:00	25.46	0.07	8/8/05 16:00
8/8/05 16:30	25.29	-0.17	8/8/05 16:30
8/8/05 17:00	25.51	0.22	8/8/05 17:00
8/8/05 17:30	25.29	-0.22	8/8/05 17:30
8/8/05 18:00	25.05	-0.24	8/8/05 18:00
8/8/05 18:30	24.40	-0.65	8/8/05 18:30
8/8/05 19:00	23.00	-1.40	8/8/05 19:00
8/8/05 19:30	21.85	-1.15	8/8/05 19:30
8/8/05 20:00	20.88	-0.97	8/8/05 20:00
8/8/05 20:30	20.33	-0.55	8/8/05 20:30
8/8/05 21:00	19.33	-1.00	8/8/05 21:00
8/8/05 21:30	18.35	-0.98	8/8/05 21:30
8/8/05 22:00	17.81	-0.54	8/8/05 22:00
8/8/05 22:30	17.43	-0.38	8/8/05 22:30
8/8/05 23:00	16.81	-0.62	8/8/05 23:00
8/8/05 23:30	16.07	-0.74	8/8/05 23:30
8/9/05 0:00	15.50	-0.57	8/9/05 0:00
8/9/05 0:30	14.97	-0.53	8/9/05 0:30
8/9/05 1:00	14.37	-0.60	8/9/05 1:00
8/9/05 1:30	14.11	-0.26	8/9/05 1:30
8/9/05 2:00	13.89	-0.22	8/9/05 2:00
8/9/05 2:30	13.77	-0.12	8/9/05 2:30
8/9/05 3:00	12.71	-1.06	8/9/05 3:00
8/9/05 3:30	12.30	-0.41	8/9/05 3:30
8/9/05 4:00	12.16	-0.14	8/9/05 4:00
8/9/05 4:30	12.37	0.21	8/9/05 4:30
8/9/05 5:00	12.59	0.22	8/9/05 5:00
8/9/05 5:30	12.95	0.36	8/9/05 5:30
8/9/05 6:00	12.81	-0.14	8/9/05 6:00
8/9/05 6:30	12.59	-0.22	8/9/05 6:30
8/9/05 7:00	12.69	0.10	8/9/05 7:00
8/9/05 7:30	12.59	-0.10	8/9/05 7:30
8/9/05 8:00	12.98	0.39	8/9/05 8:00
8/9/05 8:30	13.75	0.77	8/9/05 8:30
8/9/05 9:00	14.23	0.48	8/9/05 9:00
8/9/05 9:30	15.02	0.79	8/9/05 9:30
8/9/05 10:00	15.71	0.69	8/9/05 10:00

8/9/05 10:30	15.90	0.19	8/9/05 10:30
8/9/05 11:00	16.76	0.86	8/9/05 11:00
8/9/05 11:30	18.23	1.47	8/9/05 11:30
8/9/05 12:00	19.54	1.31	8/9/05 12:00
8/9/05 12:30	20.83	1.29	8/9/05 12:30
8/9/05 13:00	22.19	1.36	8/9/05 13:00
8/9/05 13:30	22.76	0.57	8/9/05 13:30
8/9/05 14:00	23.77	1.01	8/9/05 14:00
8/9/05 14:30	24.37	0.60	8/9/05 14:30
8/9/05 15:00	24.54	0.17	8/9/05 15:00
8/9/05 15:30	25.32	0.78	8/9/05 15:30
8/9/05 16:00	25.10	-0.22	8/9/05 16:00
8/9/05 16:30	24.78	-0.32	8/9/05 16:30
8/9/05 17:00	25.24	0.46	8/9/05 17:00
8/9/05 17:30	24.52	-0.72	8/9/05 17:30
8/9/05 18:00	23.39	-1.13	8/9/05 18:00
8/9/05 18:30	21.93	-1.46	8/9/05 18:30
8/9/05 19:00	20.35	-1.58	8/9/05 19:00
8/9/05 19:30	19.30	-1.05	8/9/05 19:30
8/9/05 20:00	17.92	-1.38	8/9/05 20:00
8/9/05 20:30	16.88	-1.04	8/9/05 20:30
8/9/05 21:00	16.21	-0.67	8/9/05 21:00
8/9/05 21:30	15.69	-0.52	8/9/05 21:30
8/9/05 22:00	15.11	-0.58	8/9/05 22:00
8/9/05 22:30	14.44	-0.67	8/9/05 22:30
8/9/05 23:00	13.92	-0.52	8/9/05 23:00
8/9/05 23:30	13.34	-0.58	8/9/05 23:30
8/10/05 0:00	12.95	-0.39	8/10/05 0:00
8/10/05 0:30	12.52	-0.43	8/10/05 0:30
8/10/05 1:00	11.99	-0.53	8/10/05 1:00
8/10/05 1:30	11.70	-0.29	8/10/05 1:30
8/10/05 2:00	11.48	-0.22	8/10/05 2:00
8/10/05 2:30	11.04	-0.44	8/10/05 2:30
8/10/05 3:00	11.50	0.46	8/10/05 3:00
8/10/05 3:30	12.08	0.58	8/10/05 3:30
8/10/05 4:00	12.33	0.25	8/10/05 4:00
8/10/05 4:30	12.37	0.04	8/10/05 4:30
8/10/05 5:00	12.40	0.03	8/10/05 5:00
8/10/05 5:30	12.30	-0.10	8/10/05 5:30
8/10/05 6:00	12.35	0.05	8/10/05 6:00
8/10/05 6:30	12.54	0.19	8/10/05 6:30
8/10/05 7:00	12.71	0.17	8/10/05 7:00
8/10/05 7:30	12.91	0.20	8/10/05 7:30
8/10/05 8:00	13.20	0.29	8/10/05 8:00
8/10/05 8:30	13.36	0.16	8/10/05 8:30
8/10/05 9:00	13.77	0.41	8/10/05 9:00
8/10/05 9:30	14.08	0.31	8/10/05 9:30
8/10/05 10:00	14.37	0.29	8/10/05 10:00
8/10/05 10:30	14.95	0.58	8/10/05 10:30
8/10/05 11:00	15.23	0.28	8/10/05 11:00
8/10/05 11:30	15.04	-0.19	8/10/05 11:30
8/10/05 12:00	15.42	0.38	8/10/05 12:00
8/10/05 12:30	16.07	0.65	8/10/05 12:30
8/10/05 13:00	16.54	0.47	8/10/05 13:00
8/10/05 13:30	17.16	0.62	8/10/05 13:30
8/10/05 14:00	17.71	0.55	8/10/05 14:00
8/10/05 14:30	18.57	0.86	8/10/05 14:30
8/10/05 15:00	19.11	0.54	8/10/05 15:00
8/10/05 15:30	19.90	0.79	8/10/05 15:30
8/10/05 16:00	20.52	0.62	8/10/05 16:00
8/10/05 16:30	20.78	0.26	8/10/05 16:30
8/10/05 17:00	21.28	0.50	8/10/05 17:00
8/10/05 17:30	20.97	-0.31	8/10/05 17:30
8/10/05 18:00	20.66	-0.31	8/10/05 18:00

8/10/05 18:30	20.52	-0.14	8/10/05 18:30
8/10/05 19:00	19.57	-0.95	8/10/05 19:00
8/10/05 19:30	18.31	-1.26	8/10/05 19:30
8/10/05 20:00	17.14	-1.17	8/10/05 20:00
8/10/05 20:30	16.24	-0.90	8/10/05 20:30
8/10/05 21:00	15.45	-0.79	8/10/05 21:00
8/10/05 21:30	14.92	-0.53	8/10/05 21:30
8/10/05 22:00	14.49	-0.43	8/10/05 22:00
8/10/05 22:30	14.08	-0.41	8/10/05 22:30
8/10/05 23:00	13.39	-0.69	8/10/05 23:00
8/10/05 23:30	13.29	-0.10	8/10/05 23:30
8/11/05 0:00	12.57	-0.72	8/11/05 0:00
8/11/05 0:30	11.65	-0.92	8/11/05 0:30
8/11/05 1:00	11.41	-0.24	8/11/05 1:00
8/11/05 1:30	10.67	-0.74	8/11/05 1:30
8/11/05 2:00	10.06	-0.61	8/11/05 2:00
8/11/05 2:30	9.54	-0.52	8/11/05 2:30
8/11/05 3:00	9.37	-0.17	8/11/05 3:00
8/11/05 3:30	9.52	0.15	8/11/05 3:30
8/11/05 4:00	9.37	-0.15	8/11/05 4:00
8/11/05 4:30	9.69	0.32	8/11/05 4:30
8/11/05 5:00	10.33	0.64	8/11/05 5:00
8/11/05 5:30	10.70	0.37	8/11/05 5:30
8/11/05 6:00	11.04	0.34	8/11/05 6:00
8/11/05 6:30	11.43	0.39	8/11/05 6:30
8/11/05 7:00	11.50	0.07	8/11/05 7:00
8/11/05 7:30	11.43	-0.07	8/11/05 7:30
8/11/05 8:00	11.96	0.53	8/11/05 8:00
8/11/05 8:30	12.69	0.73	8/11/05 8:30
8/11/05 9:00	13.65	0.96	8/11/05 9:00
8/11/05 9:30	13.99	0.34	8/11/05 9:30
8/11/05 10:00	14.47	0.48	8/11/05 10:00
8/11/05 10:30	14.80	0.33	8/11/05 10:30
8/11/05 11:00	15.64	0.84	8/11/05 11:00
8/11/05 11:30	16.12	0.48	8/11/05 11:30
8/11/05 12:00	16.95	0.83	8/11/05 12:00
8/11/05 12:30	17.54	0.59	8/11/05 12:30
8/11/05 13:00	17.54	0.00	8/11/05 13:00
8/11/05 13:30	17.62	0.08	8/11/05 13:30
8/11/05 14:00	18.57	0.95	8/11/05 14:00
8/11/05 14:30	18.50	-0.07	8/11/05 14:30
8/11/05 15:00	18.38	-0.12	8/11/05 15:00
8/11/05 15:30	19.33	0.95	8/11/05 15:30
8/11/05 16:00	19.68	0.35	8/11/05 16:00
8/11/05 16:30	19.92	0.24	8/11/05 16:30
8/11/05 17:00	20.68	0.76	8/11/05 17:00
8/11/05 17:30	20.35	-0.33	8/11/05 17:30
8/11/05 18:00	19.78	-0.57	8/11/05 18:00
8/11/05 18:30	19.35	-0.43	8/11/05 18:30
8/11/05 19:00	18.71	-0.64	8/11/05 19:00
8/11/05 19:30	17.97	-0.74	8/11/05 19:30
8/11/05 20:00	17.21	-0.76	8/11/05 20:00
8/11/05 20:30	15.30	-1.91	8/11/05 20:30
8/11/05 21:00	14.13	-1.17	8/11/05 21:00
8/11/05 21:30	13.29	-0.84	8/11/05 21:30
8/11/05 22:00	12.93	-0.36	8/11/05 22:00
8/11/05 22:30	12.64	-0.29	8/11/05 22:30
8/11/05 23:00	12.62	-0.02	8/11/05 23:00
8/11/05 23:30	12.04	-0.58	8/11/05 23:30
8/12/05 0:00	11.67	-0.37	8/12/05 0:00
8/12/05 0:30	11.53	-0.14	8/12/05 0:30
8/12/05 1:00	10.84	-0.69	8/12/05 1:00
8/12/05 1:30	10.58	-0.26	8/12/05 1:30
8/12/05 2:00	10.31	-0.27	8/12/05 2:00

8/12/05 2:30	10.31	0.00	8/12/05 2:30
8/12/05 3:00	10.09	-0.22	8/12/05 3:00
8/12/05 3:30	9.84	-0.25	8/12/05 3:30
8/12/05 4:00	9.52	-0.32	8/12/05 4:00
8/12/05 4:30	9.25	-0.27	8/12/05 4:30
8/12/05 5:00	9.15	-0.10	8/12/05 5:00
8/12/05 5:30	9.42	0.27	8/12/05 5:30
8/12/05 6:00	9.37	-0.05	8/12/05 6:00
8/12/05 6:30	9.77	0.40	8/12/05 6:30
8/12/05 7:00	9.82	0.05	8/12/05 7:00
8/12/05 7:30	10.16	0.34	8/12/05 7:30
8/12/05 8:00	10.80	0.64	8/12/05 8:00
8/12/05 8:30	11.96	1.16	8/12/05 8:30
8/12/05 9:00	12.98	1.02	8/12/05 9:00
8/12/05 9:30	13.82	0.84	8/12/05 9:30
8/12/05 10:00	14.75	0.93	8/12/05 10:00
8/12/05 10:30	16.16	1.41	8/12/05 10:30
8/12/05 11:00	17.14	0.98	8/12/05 11:00
8/12/05 11:30	17.83	0.69	8/12/05 11:30
8/12/05 12:00	18.59	0.76	8/12/05 12:00
8/12/05 12:30	19.33	0.74	8/12/05 12:30
8/12/05 13:00	19.80	0.47	8/12/05 13:00
8/12/05 13:30	20.64	0.84	8/12/05 13:30
8/12/05 14:00	21.47	0.83	8/12/05 14:00
8/12/05 14:30	21.73	0.26	8/12/05 14:30
8/12/05 15:00	22.55	0.82	8/12/05 15:00
8/12/05 15:30	22.76	0.21	8/12/05 15:30
8/12/05 16:00	22.93	0.17	8/12/05 16:00
8/12/05 16:30	22.93	0.00	8/12/05 16:30
8/12/05 17:00	23.51	0.58	8/12/05 17:00
8/12/05 17:30	22.91	-0.60	8/12/05 17:30
8/12/05 18:00	22.40	-0.51	8/12/05 18:00
8/12/05 18:30	21.28	-1.12	8/12/05 18:30
8/12/05 19:00	20.52	-0.76	8/12/05 19:00
8/12/05 19:30	19.95	-0.57	8/12/05 19:30
8/12/05 20:00	19.30	-0.65	8/12/05 20:00
8/12/05 20:30	18.59	-0.71	8/12/05 20:30
8/12/05 21:00	17.83	-0.76	8/12/05 21:00
8/12/05 21:30	17.24	-0.59	8/12/05 21:30
8/12/05 22:00	16.83	-0.41	8/12/05 22:00
8/12/05 22:30	16.50	-0.33	8/12/05 22:30
8/12/05 23:00	16.19	-0.31	8/12/05 23:00
8/12/05 23:30	15.78	-0.41	8/12/05 23:30
8/13/05 0:00	14.95	-0.83	8/13/05 0:00
8/13/05 0:30	14.47	-0.48	8/13/05 0:30
8/13/05 1:00	14.08	-0.39	8/13/05 1:00
8/13/05 1:30	13.87	-0.21	8/13/05 1:30
8/13/05 2:00	13.53	-0.34	8/13/05 2:00
8/13/05 2:30	13.53	0.00	8/13/05 2:30
8/13/05 3:00	13.60	0.07	8/13/05 3:00
8/13/05 3:30	13.48	-0.12	8/13/05 3:30
8/13/05 4:00	13.51	0.03	8/13/05 4:00
8/13/05 4:30	13.12	-0.39	8/13/05 4:30
8/13/05 5:00	12.91	-0.21	8/13/05 5:00
8/13/05 5:30	12.76	-0.15	8/13/05 5:30
8/13/05 6:00	12.54	-0.22	8/13/05 6:00
8/13/05 6:30	12.50	-0.04	8/13/05 6:30
8/13/05 7:00	12.30	-0.20	8/13/05 7:00
8/13/05 7:30	12.23	-0.07	8/13/05 7:30
8/13/05 8:00	12.69	0.46	8/13/05 8:00
8/13/05 8:30	13.53	0.84	8/13/05 8:30
8/13/05 9:00	14.66	1.13	8/13/05 9:00
8/13/05 9:30	15.90	1.24	8/13/05 9:30
8/13/05 10:00	17.40	1.50	8/13/05 10:00

8/13/05 10:30	19.14	1.74	8/13/05 10:30
8/13/05 11:00	21.23	2.09	8/13/05 11:00
8/13/05 11:30	22.55	1.32	8/13/05 11:30
8/13/05 12:00	24.13	1.58	8/13/05 12:00
8/13/05 12:30	25.54	1.41	8/13/05 12:30
8/13/05 13:00	26.05	0.51	8/13/05 13:00
8/13/05 13:30	26.32	0.27	8/13/05 13:30
8/13/05 14:00	26.29	-0.03	8/13/05 14:00
8/13/05 14:30	26.39	0.10	8/13/05 14:30
8/13/05 15:00	26.90	0.51	8/13/05 15:00
8/13/05 15:30	26.61	-0.29	8/13/05 15:30
8/13/05 16:00	26.90	0.29	8/13/05 16:00
8/13/05 16:30	26.83	-0.07	8/13/05 16:30
8/13/05 17:00	26.56	-0.27	8/13/05 17:00
8/13/05 17:30	25.66	-0.90	8/13/05 17:30
8/13/05 18:00	24.76	-0.90	8/13/05 18:00
8/13/05 18:30	23.48	-1.28	8/13/05 18:30
8/13/05 19:00	22.33	-1.15	8/13/05 19:00
8/13/05 19:30	21.30	-1.03	8/13/05 19:30
8/13/05 20:00	20.45	-0.85	8/13/05 20:00
8/13/05 20:30	19.54	-0.91	8/13/05 20:30
8/13/05 21:00	18.73	-0.81	8/13/05 21:00
8/13/05 21:30	18.35	-0.38	8/13/05 21:30
8/13/05 22:00	17.90	-0.45	8/13/05 22:00
8/13/05 22:30	17.45	-0.45	8/13/05 22:30
8/13/05 23:00	16.93	-0.52	8/13/05 23:00
8/13/05 23:30	16.45	-0.48	8/13/05 23:30
8/14/05 0:00	15.50	-0.95	8/14/05 0:00
8/14/05 0:30	15.28	-0.22	8/14/05 0:30
8/14/05 1:00	14.75	-0.53	8/14/05 1:00
8/14/05 1:30	14.30	-0.45	8/14/05 1:30
8/14/05 2:00	13.72	-0.58	8/14/05 2:00
8/14/05 2:30	13.44	-0.28	8/14/05 2:30
8/14/05 3:00	13.20	-0.24	8/14/05 3:00
8/14/05 3:30	12.98	-0.22	8/14/05 3:30
8/14/05 4:00	12.28	-0.70	8/14/05 4:00
8/14/05 4:30	11.58	-0.70	8/14/05 4:30
8/14/05 5:00	11.60	0.02	8/14/05 5:00
8/14/05 5:30	11.16	-0.44	8/14/05 5:30
8/14/05 6:00	10.84	-0.32	8/14/05 6:00
8/14/05 6:30	10.80	-0.04	8/14/05 6:30
8/14/05 7:00	10.33	-0.47	8/14/05 7:00
8/14/05 7:30	10.23	-0.10	8/14/05 7:30
8/14/05 8:00	10.80	0.57	8/14/05 8:00
8/14/05 8:30	11.96	1.16	8/14/05 8:30
8/14/05 9:00	13.36	1.40	8/14/05 9:00
8/14/05 9:30	14.83	1.47	8/14/05 9:30
8/14/05 10:00	16.45	1.62	8/14/05 10:00
8/14/05 10:30	18.52	2.07	8/14/05 10:30
8/14/05 11:00	20.35	1.83	8/14/05 11:00
8/14/05 11:30	22.31	1.96	8/14/05 11:30
8/14/05 12:00	24.33	2.02	8/14/05 12:00
8/14/05 12:30	25.71	1.38	8/14/05 12:30
8/14/05 13:00	26.76	1.05	8/14/05 13:00
8/14/05 13:30	28.40	1.64	8/14/05 13:30
8/14/05 14:00	28.13	-0.27	8/14/05 14:00
8/14/05 14:30	28.83	0.70	8/14/05 14:30
8/14/05 15:00	29.13	0.30	8/14/05 15:00
8/14/05 15:30	28.95	-0.18	8/14/05 15:30
8/14/05 16:00	28.01	-0.94	8/14/05 16:00
8/14/05 16:30	28.21	0.20	8/14/05 16:30
8/14/05 17:00	27.81	-0.40	8/14/05 17:00
8/14/05 17:30	27.93	0.12	8/14/05 17:30
8/14/05 18:00	26.27	-1.66	8/14/05 18:00

8/14/05 18:30	25.15	-1.12	8/14/05 18:30
8/14/05 19:00	23.60	-1.55	8/14/05 19:00
8/14/05 19:30	22.33	-1.27	8/14/05 19:30
8/14/05 20:00	21.38	-0.95	8/14/05 20:00
8/14/05 20:30	20.61	-0.77	8/14/05 20:30
8/14/05 21:00	19.80	-0.81	8/14/05 21:00
8/14/05 21:30	19.11	-0.69	8/14/05 21:30
8/14/05 22:00	18.71	-0.40	8/14/05 22:00
8/14/05 22:30	18.00	-0.71	8/14/05 22:30
8/14/05 23:00	17.16	-0.84	8/14/05 23:00
8/14/05 23:30	16.85	-0.31	8/14/05 23:30
8/15/05 0:00	15.97	-0.88	8/15/05 0:00
8/15/05 0:30	15.71	-0.26	8/15/05 0:30
8/15/05 1:00	15.14	-0.57	8/15/05 1:00
8/15/05 1:30	14.64	-0.50	8/15/05 1:30
8/15/05 2:00	14.04	-0.60	8/15/05 2:00
8/15/05 2:30	14.25	0.21	8/15/05 2:30
8/15/05 3:00	13.75	-0.50	8/15/05 3:00
8/15/05 3:30	13.03	-0.72	8/15/05 3:30
8/15/05 4:00	12.64	-0.39	8/15/05 4:00
8/15/05 4:30	12.11	-0.53	8/15/05 4:30
8/15/05 5:00	12.30	0.19	8/15/05 5:00
8/15/05 5:30	12.33	0.03	8/15/05 5:30
8/15/05 6:00	11.55	-0.78	8/15/05 6:00
8/15/05 6:30	11.41	-0.14	8/15/05 6:30
8/15/05 7:00	11.14	-0.27	8/15/05 7:00
8/15/05 7:30	10.87	-0.27	8/15/05 7:30
8/15/05 8:00	11.50	0.63	8/15/05 8:00
8/15/05 8:30	12.71	1.21	8/15/05 8:30
8/15/05 9:00	14.13	1.42	8/15/05 9:00
8/15/05 9:30	15.90	1.77	8/15/05 9:30
8/15/05 10:00	18.09	2.19	8/15/05 10:00
8/15/05 10:30	20.64	2.55	8/15/05 10:30
8/15/05 11:00	22.74	2.10	8/15/05 11:00
8/15/05 11:30	23.12	0.38	8/15/05 11:30
8/15/05 12:00	24.06	0.94	8/15/05 12:00
8/15/05 12:30	24.78	0.72	8/15/05 12:30
8/15/05 13:00	25.54	0.76	8/15/05 13:00
8/15/05 13:30	26.32	0.78	8/15/05 13:30
8/15/05 14:00	26.78	0.46	8/15/05 14:00
8/15/05 14:30	27.15	0.37	8/15/05 14:30
8/15/05 15:00	27.29	0.14	8/15/05 15:00
8/15/05 15:30	27.59	0.30	8/15/05 15:30
8/15/05 16:00	27.98	0.39	8/15/05 16:00
8/15/05 16:30	27.81	-0.17	8/15/05 16:30
8/15/05 17:00	27.37	-0.44	8/15/05 17:00
8/15/05 17:30	26.93	-0.44	8/15/05 17:30
8/15/05 18:00	26.36	-0.57	8/15/05 18:00
8/15/05 18:30	25.29	-1.07	8/15/05 18:30
8/15/05 19:00	24.45	-0.84	8/15/05 19:00
8/15/05 19:30	23.46	-0.99	8/15/05 19:30
8/15/05 20:00	22.00	-1.46	8/15/05 20:00
8/15/05 20:30	20.76	-1.24	8/15/05 20:30
8/15/05 21:00	20.33	-0.43	8/15/05 21:00
8/15/05 21:30	19.54	-0.79	8/15/05 21:30
8/15/05 22:00	19.52	-0.02	8/15/05 22:00
8/15/05 22:30	19.14	-0.38	8/15/05 22:30
8/15/05 23:00	17.95	-1.19	8/15/05 23:00
8/15/05 23:30	17.16	-0.79	8/15/05 23:30
8/16/05 0:00	16.52	-0.64	8/16/05 0:00
8/16/05 0:30	16.12	-0.40	8/16/05 0:30
8/16/05 1:00	15.52	-0.60	8/16/05 1:00
8/16/05 1:30	14.99	-0.53	8/16/05 1:30
8/16/05 2:00	14.54	-0.45	8/16/05 2:00

8/16/05 2:30	14.32	-0.22	8/16/05 2:30
8/16/05 3:00	13.17	-1.15	8/16/05 3:00
8/16/05 3:30	12.76	-0.41	8/16/05 3:30
8/16/05 4:00	12.54	-0.22	8/16/05 4:00
8/16/05 4:30	12.62	0.08	8/16/05 4:30
8/16/05 5:00	12.91	0.29	8/16/05 5:00
8/16/05 5:30	13.17	0.26	8/16/05 5:30
8/16/05 6:00	13.41	0.24	8/16/05 6:00
8/16/05 6:30	13.53	0.12	8/16/05 6:30
8/16/05 7:00	14.11	0.58	8/16/05 7:00
8/16/05 7:30	14.42	0.31	8/16/05 7:30
8/16/05 8:00	14.35	-0.07	8/16/05 8:00
8/16/05 8:30	14.35	0.00	8/16/05 8:30
8/16/05 9:00	14.56	0.21	8/16/05 9:00
8/16/05 9:30	14.95	0.39	8/16/05 9:30
8/16/05 10:00	15.21	0.26	8/16/05 10:00
8/16/05 10:30	15.35	0.14	8/16/05 10:30
8/16/05 11:00	15.66	0.31	8/16/05 11:00
8/16/05 11:30	15.95	0.29	8/16/05 11:30
8/16/05 12:00	16.04	0.09	8/16/05 12:00
8/16/05 12:30	16.31	0.27	8/16/05 12:30
8/16/05 13:00	16.66	0.35	8/16/05 13:00
8/16/05 13:30	17.04	0.38	8/16/05 13:30
8/16/05 14:00	17.35	0.31	8/16/05 14:00
8/16/05 14:30	18.04	0.69	8/16/05 14:30
8/16/05 15:00	18.78	0.74	8/16/05 15:00
8/16/05 15:30	19.26	0.48	8/16/05 15:30
8/16/05 16:00	19.71	0.45	8/16/05 16:00
8/16/05 16:30	19.78	0.07	8/16/05 16:30
8/16/05 17:00	19.95	0.17	8/16/05 17:00
8/16/05 17:30	19.97	0.02	8/16/05 17:30
8/16/05 18:00	19.73	-0.24	8/16/05 18:00
8/16/05 18:30	19.21	-0.52	8/16/05 18:30
8/16/05 19:00	18.54	-0.67	8/16/05 19:00
8/16/05 19:30	17.97	-0.57	8/16/05 19:30
8/16/05 20:00	17.50	-0.47	8/16/05 20:00
8/16/05 20:30	16.57	-0.93	8/16/05 20:30
8/16/05 21:00	15.93	-0.64	8/16/05 21:00
8/16/05 21:30	15.38	-0.55	8/16/05 21:30
8/16/05 22:00	15.09	-0.29	8/16/05 22:00
8/16/05 22:30	15.04	-0.05	8/16/05 22:30
8/16/05 23:00	15.35	0.31	8/16/05 23:00
8/16/05 23:30	15.30	-0.05	8/16/05 23:30
8/17/05 0:00	14.68	-0.62	8/17/05 0:00
8/17/05 0:30	14.28	-0.40	8/17/05 0:30
8/17/05 1:00	13.70	-0.58	8/17/05 1:00
8/17/05 1:30	13.41	-0.29	8/17/05 1:30
8/17/05 2:00	13.17	-0.24	8/17/05 2:00
8/17/05 2:30	13.24	0.07	8/17/05 2:30
8/17/05 3:00	12.91	-0.33	8/17/05 3:00
8/17/05 3:30	13.05	0.14	8/17/05 3:30
8/17/05 4:00	12.93	-0.12	8/17/05 4:00
8/17/05 4:30	13.12	0.19	8/17/05 4:30
8/17/05 5:00	13.34	0.22	8/17/05 5:00
8/17/05 5:30	13.15	-0.19	8/17/05 5:30
8/17/05 6:00	13.22	0.07	8/17/05 6:00
8/17/05 6:30	13.29	0.07	8/17/05 6:30
8/17/05 7:00	13.32	0.03	8/17/05 7:00
8/17/05 7:30	13.32	0.00	8/17/05 7:30
8/17/05 8:00	13.39	0.07	8/17/05 8:00
8/17/05 8:30	13.63	0.24	8/17/05 8:30
8/17/05 9:00	13.89	0.26	8/17/05 9:00
8/17/05 9:30	14.01	0.12	8/17/05 9:30
8/17/05 10:00	14.11	0.10	8/17/05 10:00

8/17/05 10:30	14.35	0.24	8/17/05 10:30
8/17/05 11:00	14.56	0.21	8/17/05 11:00
8/17/05 11:30	15.19	0.63	8/17/05 11:30
8/17/05 12:00	15.19	0.00	8/17/05 12:00
8/17/05 12:30	15.57	0.38	8/17/05 12:30
8/17/05 13:00	15.83	0.26	8/17/05 13:00
8/17/05 13:30	16.26	0.43	8/17/05 13:30
8/17/05 14:00	16.83	0.57	8/17/05 14:00
8/17/05 14:30	17.38	0.55	8/17/05 14:30
8/17/05 15:00	17.71	0.33	8/17/05 15:00
8/17/05 15:30	18.45	0.74	8/17/05 15:30
8/17/05 16:00	18.71	0.26	8/17/05 16:00
8/17/05 16:30	19.26	0.55	8/17/05 16:30
8/17/05 17:00	19.54	0.28	8/17/05 17:00
8/17/05 17:30	18.99	-0.55	8/17/05 17:30
8/17/05 18:00	19.23	0.24	8/17/05 18:00
8/17/05 18:30	18.88	-0.35	8/17/05 18:30
8/17/05 19:00	18.09	-0.79	8/17/05 19:00
8/17/05 19:30	17.45	-0.64	8/17/05 19:30
8/17/05 20:00	16.93	-0.52	8/17/05 20:00
8/17/05 20:30	16.33	-0.60	8/17/05 20:30
8/17/05 21:00	15.76	-0.57	8/17/05 21:00
8/17/05 21:30	15.23	-0.53	8/17/05 21:30
8/17/05 22:00	14.87	-0.36	8/17/05 22:00
8/17/05 22:30	14.44	-0.43	8/17/05 22:30
8/17/05 23:00	14.25	-0.19	8/17/05 23:00
8/17/05 23:30	13.41	-0.84	8/17/05 23:30
8/18/05 0:00	12.71	-0.70	8/18/05 0:00
8/18/05 0:30	12.35	-0.36	8/18/05 0:30
8/18/05 1:00	11.96	-0.39	8/18/05 1:00
8/18/05 1:30	11.60	-0.36	8/18/05 1:30
8/18/05 2:00	11.28	-0.32	8/18/05 2:00
8/18/05 2:30	11.04	-0.24	8/18/05 2:30
8/18/05 3:00	10.92	-0.12	8/18/05 3:00
8/18/05 3:30	11.11	0.19	8/18/05 3:30
8/18/05 4:00	11.16	0.05	8/18/05 4:00
8/18/05 4:30	11.31	0.15	8/18/05 4:30
8/18/05 5:00	11.70	0.39	8/18/05 5:00
8/18/05 5:30	12.11	0.41	8/18/05 5:30
8/18/05 6:00	12.08	-0.03	8/18/05 6:00
8/18/05 6:30	12.11	0.03	8/18/05 6:30
8/18/05 7:00	12.25	0.14	8/18/05 7:00
8/18/05 7:30	12.57	0.32	8/18/05 7:30
8/18/05 8:00	13.10	0.53	8/18/05 8:00
8/18/05 8:30	13.53	0.43	8/18/05 8:30
8/18/05 9:00	14.18	0.65	8/18/05 9:00
8/18/05 9:30	15.02	0.84	8/18/05 9:30
8/18/05 10:00	15.28	0.26	8/18/05 10:00
8/18/05 10:30	16.12	0.84	8/18/05 10:30
8/18/05 11:00	17.47	1.35	8/18/05 11:00
8/18/05 11:30	19.16	1.69	8/18/05 11:30
8/18/05 12:00	19.92	0.76	8/18/05 12:00
8/18/05 12:30	21.07	1.15	8/18/05 12:30
8/18/05 13:00	21.97	0.90	8/18/05 13:00
8/18/05 13:30	23.07	1.10	8/18/05 13:30
8/18/05 14:00	23.92	0.85	8/18/05 14:00
8/18/05 14:30	23.56	-0.36	8/18/05 14:30
8/18/05 15:00	23.87	0.31	8/18/05 15:00
8/18/05 15:30	24.40	0.53	8/18/05 15:30
8/18/05 16:00	24.52	0.12	8/18/05 16:00
8/18/05 16:30	24.64	0.12	8/18/05 16:30
8/18/05 17:00	24.57	-0.07	8/18/05 17:00
8/18/05 17:30	23.92	-0.65	8/18/05 17:30
8/18/05 18:00	23.70	-0.22	8/18/05 18:00

8/18/05 18:30	22.88	-0.82	8/18/05 18:30
8/18/05 19:00	21.71	-1.17	8/18/05 19:00
8/18/05 19:30	20.38	-1.33	8/18/05 19:30
8/18/05 20:00	19.42	-0.96	8/18/05 20:00
8/18/05 20:30	18.71	-0.71	8/18/05 20:30
8/18/05 21:00	17.83	-0.88	8/18/05 21:00
8/18/05 21:30	17.12	-0.71	8/18/05 21:30
8/18/05 22:00	16.66	-0.46	8/18/05 22:00
8/18/05 22:30	16.31	-0.35	8/18/05 22:30
8/18/05 23:00	15.85	-0.46	8/18/05 23:00
8/18/05 23:30	15.23	-0.62	8/18/05 23:30
8/19/05 0:00	14.54	-0.69	8/19/05 0:00
8/19/05 0:30	13.77	-0.77	8/19/05 0:30
8/19/05 1:00	13.36	-0.41	8/19/05 1:00
8/19/05 1:30	13.00	-0.36	8/19/05 1:30
8/19/05 2:00	12.35	-0.65	8/19/05 2:00
8/19/05 2:30	11.89	-0.46	8/19/05 2:30
8/19/05 3:00	11.75	-0.14	8/19/05 3:00
8/19/05 3:30	11.45	-0.30	8/19/05 3:30
8/19/05 4:00	10.94	-0.51	8/19/05 4:00
8/19/05 4:30	10.77	-0.17	8/19/05 4:30
8/19/05 5:00	10.77	0.00	8/19/05 5:00
8/19/05 5:30	10.62	-0.15	8/19/05 5:30
8/19/05 6:00	10.16	-0.46	8/19/05 6:00
8/19/05 6:30	10.01	-0.15	8/19/05 6:30
8/19/05 7:00	9.89	-0.12	8/19/05 7:00
8/19/05 7:30	9.82	-0.07	8/19/05 7:30
8/19/05 8:00	10.21	0.39	8/19/05 8:00
8/19/05 8:30	11.16	0.95	8/19/05 8:30
8/19/05 9:00	12.54	1.38	8/19/05 9:00
8/19/05 9:30	14.13	1.59	8/19/05 9:30
8/19/05 10:00	16.21	2.08	8/19/05 10:00
8/19/05 10:30	17.88	1.67	8/19/05 10:30
8/19/05 11:00	20.49	2.61	8/19/05 11:00
8/19/05 11:30	22.43	1.94	8/19/05 11:30
8/19/05 12:00	23.27	0.84	8/19/05 12:00
8/19/05 12:30	23.75	0.48	8/19/05 12:30
8/19/05 13:00	24.59	0.84	8/19/05 13:00
8/19/05 13:30	25.12	0.53	8/19/05 13:30
8/19/05 14:00	26.24	1.12	8/19/05 14:00
8/19/05 14:30	25.93	-0.31	8/19/05 14:30
8/19/05 15:00	26.56	0.63	8/19/05 15:00
8/19/05 15:30	26.93	0.37	8/19/05 15:30
8/19/05 16:00	26.49	-0.44	8/19/05 16:00
8/19/05 16:30	25.54	-0.95	8/19/05 16:30
8/19/05 17:00	25.46	-0.08	8/19/05 17:00
8/19/05 17:30	24.57	-0.89	8/19/05 17:30
8/19/05 18:00	23.15	-1.42	8/19/05 18:00
8/19/05 18:30	22.26	-0.89	8/19/05 18:30
8/19/05 19:00	21.19	-1.07	8/19/05 19:00
8/19/05 19:30	20.35	-0.84	8/19/05 19:30
8/19/05 20:00	19.57	-0.78	8/19/05 20:00
8/19/05 20:30	18.45	-1.12	8/19/05 20:30
8/19/05 21:00	17.90	-0.55	8/19/05 21:00
8/19/05 21:30	17.35	-0.55	8/19/05 21:30
8/19/05 22:00	16.81	-0.54	8/19/05 22:00
8/19/05 22:30	16.09	-0.72	8/19/05 22:30
8/19/05 23:00	15.73	-0.36	8/19/05 23:00
8/19/05 23:30	14.95	-0.78	8/19/05 23:30
8/20/05 0:00	14.30	-0.65	8/20/05 0:00
8/20/05 0:30	13.58	-0.72	8/20/05 0:30
8/20/05 1:00	13.36	-0.22	8/20/05 1:00
8/20/05 1:30	13.44	0.08	8/20/05 1:30
8/20/05 2:00	12.50	-0.94	8/20/05 2:00

8/20/05 2:30	12.28	-0.22	8/20/05 2:30
8/20/05 3:00	11.75	-0.53	8/20/05 3:00
8/20/05 3:30	11.43	-0.32	8/20/05 3:30
8/20/05 4:00	11.09	-0.34	8/20/05 4:00
8/20/05 4:30	10.84	-0.25	8/20/05 4:30
8/20/05 5:00	10.33	-0.51	8/20/05 5:00
8/20/05 5:30	10.06	-0.27	8/20/05 5:30
8/20/05 6:00	9.89	-0.17	8/20/05 6:00
8/20/05 6:30	9.64	-0.25	8/20/05 6:30
8/20/05 7:00	9.52	-0.12	8/20/05 7:00
8/20/05 7:30	9.30	-0.22	8/20/05 7:30
8/20/05 8:00	9.50	0.20	8/20/05 8:00
8/20/05 8:30	10.62	1.12	8/20/05 8:30
8/20/05 9:00	12.23	1.61	8/20/05 9:00
8/20/05 9:30	13.92	1.69	8/20/05 9:30
8/20/05 10:00	15.95	2.03	8/20/05 10:00
8/20/05 10:30	18.69	2.74	8/20/05 10:30
8/20/05 11:00	19.99	1.30	8/20/05 11:00
8/20/05 11:30	21.19	1.20	8/20/05 11:30
8/20/05 12:00	22.00	0.81	8/20/05 12:00
8/20/05 12:30	22.69	0.69	8/20/05 12:30
8/20/05 13:00	23.34	0.65	8/20/05 13:00
8/20/05 13:30	24.25	0.91	8/20/05 13:30
8/20/05 14:00	24.59	0.34	8/20/05 14:00
8/20/05 14:30	25.56	0.97	8/20/05 14:30
8/20/05 15:00	25.78	0.22	8/20/05 15:00
8/20/05 15:30	26.19	0.41	8/20/05 15:30
8/20/05 16:00	26.39	0.20	8/20/05 16:00
8/20/05 16:30	26.19	-0.20	8/20/05 16:30
8/20/05 17:00	26.46	0.27	8/20/05 17:00
8/20/05 17:30	25.41	-1.05	8/20/05 17:30
8/20/05 18:00	23.77	-1.64	8/20/05 18:00
8/20/05 18:30	22.72	-1.05	8/20/05 18:30
8/20/05 19:00	21.85	-0.87	8/20/05 19:00
8/20/05 19:30	20.66	-1.19	8/20/05 19:30
8/20/05 20:00	20.04	-0.62	8/20/05 20:00
8/20/05 20:30	19.38	-0.66	8/20/05 20:30
8/20/05 21:00	18.73	-0.65	8/20/05 21:00
8/20/05 21:30	18.26	-0.47	8/20/05 21:30
8/20/05 22:00	17.92	-0.34	8/20/05 22:00
8/20/05 22:30	17.47	-0.45	8/20/05 22:30
8/20/05 23:00	16.62	-0.85	8/20/05 23:00
8/20/05 23:30	16.02	-0.60	8/20/05 23:30
8/21/05 0:00	15.71	-0.31	8/21/05 0:00
8/21/05 0:30	15.14	-0.57	8/21/05 0:30
8/21/05 1:00	14.83	-0.31	8/21/05 1:00
8/21/05 1:30	14.35	-0.48	8/21/05 1:30
8/21/05 2:00	13.89	-0.46	8/21/05 2:00
8/21/05 2:30	13.48	-0.41	8/21/05 2:30
8/21/05 3:00	13.44	-0.04	8/21/05 3:00
8/21/05 3:30	12.83	-0.61	8/21/05 3:30
8/21/05 4:00	12.54	-0.29	8/21/05 4:00
8/21/05 4:30	12.25	-0.29	8/21/05 4:30
8/21/05 5:00	12.08	-0.17	8/21/05 5:00
8/21/05 5:30	11.99	-0.09	8/21/05 5:30
8/21/05 6:00	11.89	-0.10	8/21/05 6:00
8/21/05 6:30	12.11	0.22	8/21/05 6:30
8/21/05 7:00	12.35	0.24	8/21/05 7:00
8/21/05 7:30	12.64	0.29	8/21/05 7:30
8/21/05 8:00	13.03	0.39	8/21/05 8:00
8/21/05 8:30	13.65	0.62	8/21/05 8:30
8/21/05 9:00	14.59	0.94	8/21/05 9:00
8/21/05 9:30	15.07	0.48	8/21/05 9:30
8/21/05 10:00	15.45	0.38	8/21/05 10:00

8/21/05 10:30	15.66	0.21	8/21/05 10:30
8/21/05 11:00	16.00	0.34	8/21/05 11:00
8/21/05 11:30	16.52	0.52	8/21/05 11:30
8/21/05 12:00	17.12	0.60	8/21/05 12:00
8/21/05 12:30	18.61	1.49	8/21/05 12:30
8/21/05 13:00	19.80	1.19	8/21/05 13:00
8/21/05 13:30	20.80	1.00	8/21/05 13:30
8/21/05 14:00	21.83	1.03	8/21/05 14:00
8/21/05 14:30	22.79	0.96	8/21/05 14:30
8/21/05 15:00	22.74	-0.05	8/21/05 15:00
8/21/05 15:30	23.15	0.41	8/21/05 15:30
8/21/05 16:00	23.29	0.14	8/21/05 16:00
8/21/05 16:30	23.36	0.07	8/21/05 16:30
8/21/05 17:00	23.36	0.00	8/21/05 17:00
8/21/05 17:30	23.22	-0.14	8/21/05 17:30
8/21/05 18:00	22.36	-0.86	8/21/05 18:00
8/21/05 18:30	21.57	-0.79	8/21/05 18:30
8/21/05 19:00	20.64	-0.93	8/21/05 19:00
8/21/05 19:30	19.85	-0.79	8/21/05 19:30
8/21/05 20:00	19.16	-0.69	8/21/05 20:00
8/21/05 20:30	18.61	-0.55	8/21/05 20:30
8/21/05 21:00	17.78	-0.83	8/21/05 21:00
8/21/05 21:30	17.07	-0.71	8/21/05 21:30
8/21/05 22:00	16.54	-0.53	8/21/05 22:00
8/21/05 22:30	15.88	-0.66	8/21/05 22:30
8/21/05 23:00	15.47	-0.41	8/21/05 23:00
8/21/05 23:30	15.14	-0.33	8/21/05 23:30
8/22/05 0:00	14.30	-0.84	8/22/05 0:00
8/22/05 0:30	13.60	-0.70	8/22/05 0:30
8/22/05 1:00	13.15	-0.45	8/22/05 1:00
8/22/05 1:30	12.79	-0.36	8/22/05 1:30
8/22/05 2:00	12.66	-0.13	8/22/05 2:00
8/22/05 2:30	11.87	-0.79	8/22/05 2:30
8/22/05 3:00	11.67	-0.20	8/22/05 3:00
8/22/05 3:30	11.60	-0.07	8/22/05 3:30
8/22/05 4:00	12.01	0.41	8/22/05 4:00
8/22/05 4:30	12.57	0.56	8/22/05 4:30
8/22/05 5:00	12.81	0.24	8/22/05 5:00
8/22/05 5:30	13.15	0.34	8/22/05 5:30
8/22/05 6:00	13.22	0.07	8/22/05 6:00
8/22/05 6:30	13.34	0.12	8/22/05 6:30
8/22/05 7:00	13.46	0.12	8/22/05 7:00
8/22/05 7:30	13.63	0.17	8/22/05 7:30
8/22/05 8:00	13.82	0.19	8/22/05 8:00
8/22/05 8:30	14.40	0.58	8/22/05 8:30
8/22/05 9:00	14.87	0.47	8/22/05 9:00
8/22/05 9:30	15.23	0.36	8/22/05 9:30
8/22/05 10:00	15.76	0.53	8/22/05 10:00
8/22/05 10:30	16.02	0.26	8/22/05 10:30
8/22/05 11:00	16.31	0.29	8/22/05 11:00
8/22/05 11:30	16.09	-0.22	8/22/05 11:30
8/22/05 12:00	16.40	0.31	8/22/05 12:00
8/22/05 12:30	17.07	0.67	8/22/05 12:30
8/22/05 13:00	17.09	0.02	8/22/05 13:00
8/22/05 13:30	17.69	0.60	8/22/05 13:30
8/22/05 14:00	19.07	1.38	8/22/05 14:00
8/22/05 14:30	19.83	0.76	8/22/05 14:30
8/22/05 15:00	20.76	0.93	8/22/05 15:00
8/22/05 15:30	21.19	0.43	8/22/05 15:30
8/22/05 16:00	21.54	0.35	8/22/05 16:00
8/22/05 16:30	21.47	-0.07	8/22/05 16:30
8/22/05 17:00	21.69	0.22	8/22/05 17:00
8/22/05 17:30	21.59	-0.10	8/22/05 17:30
8/22/05 18:00	20.76	-0.83	8/22/05 18:00

8/22/05 18:30	20.33	-0.43	8/22/05 18:30
8/22/05 19:00	20.04	-0.29	8/22/05 19:00
8/22/05 19:30	19.33	-0.71	8/22/05 19:30
8/22/05 20:00	18.40	-0.93	8/22/05 20:00
8/22/05 20:30	17.40	-1.00	8/22/05 20:30
8/22/05 21:00	16.35	-1.05	8/22/05 21:00
8/22/05 21:30	15.66	-0.69	8/22/05 21:30
8/22/05 22:00	14.68	-0.98	8/22/05 22:00
8/22/05 22:30	14.06	-0.62	8/22/05 22:30
8/22/05 23:00	13.36	-0.70	8/22/05 23:00
8/22/05 23:30	12.64	-0.72	8/22/05 23:30
8/23/05 0:00	11.94	-0.70	8/23/05 0:00
8/23/05 0:30	11.36	-0.58	8/23/05 0:30
8/23/05 1:00	10.75	-0.61	8/23/05 1:00
8/23/05 1:30	10.21	-0.54	8/23/05 1:30
8/23/05 2:00	10.01	-0.20	8/23/05 2:00
8/23/05 2:30	9.45	-0.56	8/23/05 2:30
8/23/05 3:00	9.15	-0.30	8/23/05 3:00
8/23/05 3:30	9.40	0.25	8/23/05 3:30
8/23/05 4:00	9.10	-0.30	8/23/05 4:00
8/23/05 4:30	8.90	-0.20	8/23/05 4:30
8/23/05 5:00	8.01	-0.89	8/23/05 5:00
8/23/05 5:30	7.76	-0.25	8/23/05 5:30
8/23/05 6:00	7.96	0.20	8/23/05 6:00
8/23/05 6:30	8.55	0.59	8/23/05 6:30
8/23/05 7:00	9.42	0.87	8/23/05 7:00
8/23/05 7:30	9.86	0.44	8/23/05 7:30
8/23/05 8:00	10.18	0.32	8/23/05 8:00
8/23/05 8:30	10.92	0.74	8/23/05 8:30
8/23/05 9:00	11.58	0.66	8/23/05 9:00
8/23/05 9:30	12.45	0.87	8/23/05 9:30
8/23/05 10:00	13.48	1.03	8/23/05 10:00
8/23/05 10:30	14.04	0.56	8/23/05 10:30
8/23/05 11:00	14.42	0.38	8/23/05 11:00
8/23/05 11:30	15.21		8/23/05 11:30
8/23/05 12:00	15.26	0.05	8/23/05 12:00
8/23/05 12:30	15.81	0.55	8/23/05 12:30
8/23/05 13:00	16.47	0.66	8/23/05 13:00
8/23/05 13:30	17.07	0.60	8/23/05 13:30
8/23/05 14:00	17.54	0.47	8/23/05 14:00
8/23/05 14:30	17.66	0.12	8/23/05 14:30
8/23/05 15:00	18.28	0.62	8/23/05 15:00
8/23/05 15:30	18.04	-0.24	8/23/05 15:30
8/23/05 16:00	18.31	0.27	8/23/05 16:00
8/23/05 16:30	18.00	-0.31	8/23/05 16:30
8/23/05 17:00	18.35	0.35	8/23/05 17:00
8/23/05 17:30	17.83	-0.52	8/23/05 17:30
8/23/05 18:00	17.09	-0.74	8/23/05 18:00
8/23/05 18:30	16.81	-0.28	8/23/05 18:30
8/23/05 19:00	15.97	-0.84	8/23/05 19:00
8/23/05 19:30	15.38	-0.59	8/23/05 19:30
8/23/05 20:00	14.80	-0.58	8/23/05 20:00
8/23/05 20:30	14.04	-0.76	8/23/05 20:30
8/23/05 21:00	13.34	-0.70	8/23/05 21:00
8/23/05 21:30	12.81	-0.53	8/23/05 21:30
8/23/05 22:00	12.35	-0.46	8/23/05 22:00
8/23/05 22:30	12.11	-0.24	8/23/05 22:30
8/23/05 23:00	11.82	-0.29	8/23/05 23:00
8/23/05 23:30	11.60	-0.22	8/23/05 23:30
8/24/05 0:00	10.97	-0.63	8/24/05 0:00
8/24/05 0:30	9.77	-1.20	8/24/05 0:30
8/24/05 1:00	9.25	-0.52	8/24/05 1:00
8/24/05 1:30	8.68	-0.57	8/24/05 1:30
8/24/05 2:00	8.11	-0.57	8/24/05 2:00

8/24/05 2:30	7.73	-0.38	8/24/05 2:30
8/24/05 3:00	7.73	0.00	8/24/05 3:00
8/24/05 3:30	7.30	-0.43	8/24/05 3:30
8/24/05 4:00	6.80	-0.50	8/24/05 4:00
8/24/05 4:30	6.32	-0.48	8/24/05 4:30
8/24/05 5:00	6.19	-0.13	8/24/05 5:00
8/24/05 5:30	5.81	-0.38	8/24/05 5:30
8/24/05 6:00	5.81	0.00	8/24/05 6:00
8/24/05 6:30	5.50	-0.31	8/24/05 6:30
8/24/05 7:00	5.22	-0.28	8/24/05 7:00
8/24/05 7:30	5.14	-0.08	8/24/05 7:30
8/24/05 8:00	5.73	0.59	8/24/05 8:00
8/24/05 8:30	6.93	1.20	8/24/05 8:30
8/24/05 9:00	8.60	1.67	8/24/05 9:00
8/24/05 9:30	10.50	1.90	8/24/05 9:30
8/24/05 10:00	12.23	1.73	8/24/05 10:00
8/24/05 10:30	14.44	2.21	8/24/05 10:30
8/24/05 11:00	16.66	2.22	8/24/05 11:00
8/24/05 11:30	18.69	2.03	8/24/05 11:30
8/24/05 12:00	20.30	1.61	8/24/05 12:00
8/24/05 12:30	21.57	1.27	8/24/05 12:30
8/24/05 13:00	22.74	1.17	8/24/05 13:00
8/24/05 13:30	22.45	-0.29	8/24/05 13:30
8/24/05 14:00	23.07	0.62	8/24/05 14:00
8/24/05 14:30	23.41	0.34	8/24/05 14:30
8/24/05 15:00	24.06	0.65	8/24/05 15:00
8/24/05 15:30	24.21	0.15	8/24/05 15:30
8/24/05 16:00	24.52	0.31	8/24/05 16:00
8/24/05 16:30	24.49	-0.03	8/24/05 16:30
8/24/05 17:00	24.28	-0.21	8/24/05 17:00
8/24/05 17:30	22.67	-1.61	8/24/05 17:30
8/24/05 18:00	21.81	-0.86	8/24/05 18:00
8/24/05 18:30	20.59	-1.22	8/24/05 18:30
8/24/05 19:00	19.38	-1.21	8/24/05 19:00
8/24/05 19:30	18.40	-0.98	8/24/05 19:30
8/24/05 20:00	17.62	-0.78	8/24/05 20:00
8/24/05 20:30	16.93	-0.69	8/24/05 20:30
8/24/05 21:00	16.02	-0.91	8/24/05 21:00
8/24/05 21:30	15.26	-0.76	8/24/05 21:30
8/24/05 22:00	14.35	-0.91	8/24/05 22:00
8/24/05 22:30	13.70	-0.65	8/24/05 22:30
8/24/05 23:00	13.00	-0.70	8/24/05 23:00
8/24/05 23:30	12.30	-0.70	8/24/05 23:30
8/25/05 0:00	12.11	-0.19	8/25/05 0:00
8/25/05 0:30	11.53	-0.58	8/25/05 0:30
8/25/05 1:00	10.99	-0.54	8/25/05 1:00
8/25/05 1:30	10.38	-0.61	8/25/05 1:30
8/25/05 2:00	9.91	-0.47	8/25/05 2:00
8/25/05 2:30	9.42	-0.49	8/25/05 2:30
8/25/05 3:00	8.98	-0.44	8/25/05 3:00
8/25/05 3:30	8.55	-0.43	8/25/05 3:30
8/25/05 4:00	8.31	-0.24	8/25/05 4:00
8/25/05 4:30	7.98	-0.33	8/25/05 4:30
8/25/05 5:00	7.71	-0.27	8/25/05 5:00
8/25/05 5:30	7.30	-0.41	8/25/05 5:30
8/25/05 6:00	7.05	-0.25	8/25/05 6:00
8/25/05 6:30	7.03	-0.02	8/25/05 6:30
8/25/05 7:00	6.77	-0.26	8/25/05 7:00
8/25/05 7:30	7.08	0.31	8/25/05 7:30
8/25/05 8:00	7.58	0.50	8/25/05 8:00
8/25/05 8:30	8.83	1.25	8/25/05 8:30
8/25/05 9:00	10.60	1.77	8/25/05 9:00
8/25/05 9:30	12.54	1.94	8/25/05 9:30
8/25/05 10:00	15.30	2.76	8/25/05 10:00

8/25/05 10:30	18.69	3.39	8/25/05 10:30
8/25/05 11:00	21.07	2.38	8/25/05 11:00
8/25/05 11:30	23.17	2.10	8/25/05 11:30
8/25/05 12:00	25.05	1.88	8/25/05 12:00
8/25/05 12:30	24.91	-0.14	8/25/05 12:30
8/25/05 13:00	25.24	0.33	8/25/05 13:00
8/25/05 13:30	26.61	1.37	8/25/05 13:30
8/25/05 14:00	27.10	0.49	8/25/05 14:00
8/25/05 14:30	27.05	-0.05	8/25/05 14:30
8/25/05 15:00	27.44	0.39	8/25/05 15:00
8/25/05 15:30	27.15	-0.29	8/25/05 15:30
8/25/05 16:00	27.22	0.07	8/25/05 16:00
8/25/05 16:30	26.02	-1.20	8/25/05 16:30
8/25/05 17:00	25.27	-0.75	8/25/05 17:00
8/25/05 17:30	24.08	-1.19	8/25/05 17:30
8/25/05 18:00	22.74	-1.34	8/25/05 18:00
8/25/05 18:30	21.57	-1.17	8/25/05 18:30
8/25/05 19:00	20.30	-1.27	8/25/05 19:00
8/25/05 19:30	19.52	-0.78	8/25/05 19:30
8/25/05 20:00	18.78	-0.74	8/25/05 20:00
8/25/05 20:30	18.21	-0.57	8/25/05 20:30
8/25/05 21:00	17.92	-0.29	8/25/05 21:00
8/25/05 21:30	17.50	-0.42	8/25/05 21:30
8/25/05 22:00	17.12	-0.38	8/25/05 22:00
8/25/05 22:30	16.52	-0.60	8/25/05 22:30
8/25/05 23:00	15.09	-1.43	8/25/05 23:00
8/25/05 23:30	14.28	-0.81	8/25/05 23:30
8/26/05 0:00	13.82	-0.46	8/26/05 0:00
8/26/05 0:30	13.17	-0.65	8/26/05 0:30
8/26/05 1:00	12.45	-0.72	8/26/05 1:00
8/26/05 1:30	12.16	-0.29	8/26/05 1:30
8/26/05 2:00	11.70	-0.46	8/26/05 2:00
8/26/05 2:30	11.33	-0.37	8/26/05 2:30
8/26/05 3:00	11.19	-0.14	8/26/05 3:00
8/26/05 3:30	10.80	-0.39	8/26/05 3:30
8/26/05 4:00	10.65	-0.15	8/26/05 4:00
8/26/05 4:30	10.31	-0.34	8/26/05 4:30
8/26/05 5:00	9.94	-0.37	8/26/05 5:00
8/26/05 5:30	9.40	-0.54	8/26/05 5:30
8/26/05 6:00	9.30	-0.10	8/26/05 6:00
8/26/05 6:30	8.85	-0.45	8/26/05 6:30
8/26/05 7:00	9.00	0.15	8/26/05 7:00
8/26/05 7:30	8.73	-0.27	8/26/05 7:30
8/26/05 8:00	8.95	0.22	8/26/05 8:00
8/26/05 8:30	9.91	0.96	8/26/05 8:30
8/26/05 9:00	11.28	1.37	8/26/05 9:00
8/26/05 9:30	12.91	1.63	8/26/05 9:30
8/26/05 10:00	15.07	2.16	8/26/05 10:00
8/26/05 10:30	17.52	2.45	8/26/05 10:30
8/26/05 11:00	19.88	2.36	8/26/05 11:00
8/26/05 11:30	21.30	1.42	8/26/05 11:30
8/26/05 12:00	23.17	1.87	8/26/05 12:00
8/26/05 12:30	23.80	0.63	8/26/05 12:30
8/26/05 13:00	24.04	0.24	8/26/05 13:00
8/26/05 13:30	24.69	0.65	8/26/05 13:30
8/26/05 14:00	25.15	0.46	8/26/05 14:00
8/26/05 14:30	25.71	0.56	8/26/05 14:30
8/26/05 15:00	25.90	0.19	8/26/05 15:00
8/26/05 15:30	25.61	-0.29	8/26/05 15:30
8/26/05 16:00	25.75	0.14	8/26/05 16:00
8/26/05 16:30	25.37	-0.38	8/26/05 16:30
8/26/05 17:00	25.15	-0.22	8/26/05 17:00
8/26/05 17:30	23.89	-1.26	8/26/05 17:30
8/26/05 18:00	22.28	-1.61	8/26/05 18:00

8/26/05 18:30	21.45	-0.83	8/26/05 18:30
8/26/05 19:00	20.47	-0.98	8/26/05 19:00
8/26/05 19:30	19.33	-1.14	8/26/05 19:30
8/26/05 20:00	18.40	-0.93	8/26/05 20:00
8/26/05 20:30	17.66	-0.74	8/26/05 20:30
8/26/05 21:00	16.66	-1.00	8/26/05 21:00
8/26/05 21:30	15.97	-0.69	8/26/05 21:30
8/26/05 22:00	15.40	-0.57	8/26/05 22:00
8/26/05 22:30	14.73	-0.67	8/26/05 22:30
8/26/05 23:00	14.13	-0.60	8/26/05 23:00
8/26/05 23:30	13.39	-0.74	8/26/05 23:30
8/27/05 0:00	12.83	-0.56	8/27/05 0:00
8/27/05 0:30	12.35	-0.48	8/27/05 0:30
8/27/05 1:00	12.08	-0.27	8/27/05 1:00
8/27/05 1:30	11.33	-0.75	8/27/05 1:30
8/27/05 2:00	10.89	-0.44	8/27/05 2:00
8/27/05 2:30	10.55	-0.34	8/27/05 2:30
8/27/05 3:00	10.21	-0.34	8/27/05 3:00
8/27/05 3:30	9.82	-0.39	8/27/05 3:30
8/27/05 4:00	9.45	-0.37	8/27/05 4:00
8/27/05 4:30	9.03	-0.42	8/27/05 4:30
8/27/05 5:00	8.63	-0.40	8/27/05 5:00
8/27/05 5:30	8.26	-0.37	8/27/05 5:30
8/27/05 6:00	8.01	-0.25	8/27/05 6:00
8/27/05 6:30	7.66	-0.35	8/27/05 6:30
8/27/05 7:00	7.45	-0.21	8/27/05 7:00
8/27/05 7:30	7.56	0.11	8/27/05 7:30
8/27/05 8:00	7.53	-0.03	8/27/05 8:00
8/27/05 8:30	8.48	0.95	8/27/05 8:30
8/27/05 9:00	10.11	1.63	8/27/05 9:00
8/27/05 9:30	12.11	2.00	8/27/05 9:30
8/27/05 10:00	15.07	2.96	8/27/05 10:00
8/27/05 10:30	17.45	2.38	8/27/05 10:30
8/27/05 11:00	18.83	1.38	8/27/05 11:00
8/27/05 11:30	20.38	1.55	8/27/05 11:30
8/27/05 12:00	20.59	0.21	8/27/05 12:00
8/27/05 12:30	21.81	1.22	8/27/05 12:30
8/27/05 13:00	22.24	0.43	8/27/05 13:00
8/27/05 13:30	22.98	0.74	8/27/05 13:30
8/27/05 14:00	23.72	0.74	8/27/05 14:00
8/27/05 14:30	24.25	0.53	8/27/05 14:30
8/27/05 15:00	24.18	-0.07	8/27/05 15:00
8/27/05 15:30	24.78	0.60	8/27/05 15:30
8/27/05 16:00	24.83	0.05	8/27/05 16:00
8/27/05 16:30	24.40	-0.43	8/27/05 16:30
8/27/05 17:00	23.77	-0.63	8/27/05 17:00
8/27/05 17:30	22.26	-1.51	8/27/05 17:30
8/27/05 18:00	20.83	-1.43	8/27/05 18:00
8/27/05 18:30	20.23	-0.60	8/27/05 18:30
8/27/05 19:00	19.23	-1.00	8/27/05 19:00
8/27/05 19:30	18.42	-0.81	8/27/05 19:30
8/27/05 20:00	17.40	-1.02	8/27/05 20:00
8/27/05 20:30	16.47	-0.93	8/27/05 20:30
8/27/05 21:00	16.19	-0.28	8/27/05 21:00
8/27/05 21:30	15.83	-0.36	8/27/05 21:30
8/27/05 22:00	15.23	-0.60	8/27/05 22:00
8/27/05 22:30	14.68	-0.55	8/27/05 22:30
8/27/05 23:00	13.80	-0.88	8/27/05 23:00
8/27/05 23:30	13.07	-0.73	8/27/05 23:30
8/28/05 0:00	12.74	-0.33	8/28/05 0:00
8/28/05 0:30	12.28	-0.46	8/28/05 0:30
8/28/05 1:00	12.08	-0.20	8/28/05 1:00
8/28/05 1:30	11.60	-0.48	8/28/05 1:30
8/28/05 2:00	11.02	-0.58	8/28/05 2:00

8/28/05 2:30	10.75	-0.27	8/28/05 2:30
8/28/05 3:00	10.43	-0.32	8/28/05 3:00
8/28/05 3:30	9.84	-0.59	8/28/05 3:30
8/28/05 4:00	9.67	-0.17	8/28/05 4:00
8/28/05 4:30	9.12	-0.55	8/28/05 4:30
8/28/05 5:00	9.22	0.10	8/28/05 5:00
8/28/05 5:30	8.88	-0.34	8/28/05 5:30
8/28/05 6:00	8.65	-0.23	8/28/05 6:00
8/28/05 6:30	8.28	-0.37	8/28/05 6:30
8/28/05 7:00	8.26	-0.02	8/28/05 7:00
8/28/05 7:30	8.08	-0.18	8/28/05 7:30
8/28/05 8:00	8.28	0.20	8/28/05 8:00
8/28/05 8:30	8.98	0.70	8/28/05 8:30
8/28/05 9:00	10.53	1.55	8/28/05 9:00
8/28/05 9:30	12.25	1.72	8/28/05 9:30
8/28/05 10:00	14.23	1.98	8/28/05 10:00
8/28/05 10:30	16.71	2.48	8/28/05 10:30
8/28/05 11:00	19.26	2.55	8/28/05 11:00
8/28/05 11:30	20.83	1.57	8/28/05 11:30
8/28/05 12:00	21.57	0.74	8/28/05 12:00
8/28/05 12:30	22.14	0.57	8/28/05 12:30
8/28/05 13:00	22.43	0.29	8/28/05 13:00
8/28/05 13:30	23.07	0.64	8/28/05 13:30
8/28/05 14:00	23.96	0.89	8/28/05 14:00
8/28/05 14:30	23.82	-0.14	8/28/05 14:30
8/28/05 15:00	24.40	0.58	8/28/05 15:00
8/28/05 15:30	24.18	-0.22	8/28/05 15:30
8/28/05 16:00	24.04	-0.14	8/28/05 16:00
8/28/05 16:30	24.04	0.00	8/28/05 16:30
8/28/05 17:00	23.56	-0.48	8/28/05 17:00
8/28/05 17:30	22.95	-0.61	8/28/05 17:30
8/28/05 18:00	22.83	-0.12	8/28/05 18:00
8/28/05 18:30	20.95	-1.88	8/28/05 18:30
8/28/05 19:00	19.88	-1.07	8/28/05 19:00
8/28/05 19:30	19.23	-0.65	8/28/05 19:30
8/28/05 20:00	18.33	-0.90	8/28/05 20:00
8/28/05 20:30	17.78	-0.55	8/28/05 20:30
8/28/05 21:00	17.33	-0.45	8/28/05 21:00
8/28/05 21:30	17.00	-0.33	8/28/05 21:30
8/28/05 22:00	16.43	-0.57	8/28/05 22:00
8/28/05 22:30	16.00	-0.43	8/28/05 22:30
8/28/05 23:00	16.04	0.04	8/28/05 23:00
8/28/05 23:30	16.21	0.17	8/28/05 23:30
8/29/05 0:00	16.00	-0.21	8/29/05 0:00
8/29/05 0:30	15.90	-0.10	8/29/05 0:30
8/29/05 1:00	15.59	-0.31	8/29/05 1:00
8/29/05 1:30	15.28	-0.31	8/29/05 1:30
8/29/05 2:00	14.97	-0.31	8/29/05 2:00
8/29/05 2:30	14.75	-0.22	8/29/05 2:30
8/29/05 3:00	14.30	-0.45	8/29/05 3:00
8/29/05 3:30	13.72	-0.58	8/29/05 3:30
8/29/05 4:00	13.17	-0.55	8/29/05 4:00
8/29/05 4:30	12.25	-0.92	8/29/05 4:30
8/29/05 5:00	12.08	-0.17	8/29/05 5:00
8/29/05 5:30	11.87	-0.21	8/29/05 5:30
8/29/05 6:00	11.99	0.12	8/29/05 6:00
8/29/05 6:30	12.01	0.02	8/29/05 6:30
8/29/05 7:00	12.04	0.03	8/29/05 7:00
8/29/05 7:30	12.11	0.07	8/29/05 7:30
8/29/05 8:00	12.37	0.26	8/29/05 8:00
8/29/05 8:30	12.66	0.29	8/29/05 8:30
8/29/05 9:00	13.10	0.44	8/29/05 9:00
8/29/05 9:30	13.56	0.46	8/29/05 9:30
8/29/05 10:00	13.92	0.36	8/29/05 10:00

8/29/05 10:30	14.35	0.43	8/29/05 10:30
8/29/05 11:00	14.73	0.38	8/29/05 11:00
8/29/05 11:30	15.45	0.72	8/29/05 11:30
8/29/05 12:00	16.69	1.24	8/29/05 12:00
8/29/05 12:30	17.09	0.40	8/29/05 12:30
8/29/05 13:00	17.28	0.19	8/29/05 13:00
8/29/05 13:30	15.23	-2.05	8/29/05 13:30
8/29/05 14:00	14.56	-0.67	8/29/05 14:00
8/29/05 14:30	16.04	1.48	8/29/05 14:30
8/29/05 15:00	15.52	-0.52	8/29/05 15:00
8/29/05 15:30	15.64	0.12	8/29/05 15:30
8/29/05 16:00	16.16	0.52	8/29/05 16:00
8/29/05 16:30	15.52	-0.64	8/29/05 16:30
8/29/05 17:00	14.75	-0.77	8/29/05 17:00
8/29/05 17:30	14.66	-0.09	8/29/05 17:30
8/29/05 18:00	14.80	0.14	8/29/05 18:00
8/29/05 18:30	14.97	0.17	8/29/05 18:30
8/29/05 19:00	14.97	0.00	8/29/05 19:00
8/29/05 19:30	14.75	-0.22	8/29/05 19:30
8/29/05 20:00	14.37	-0.38	8/29/05 20:00
8/29/05 20:30	13.77	-0.60	8/29/05 20:30
8/29/05 21:00	13.29	-0.48	8/29/05 21:00
8/29/05 21:30	13.24	-0.05	8/29/05 21:30
8/29/05 22:00	13.27	0.03	8/29/05 22:00
8/29/05 22:30	13.46	0.19	8/29/05 22:30
8/29/05 23:00	13.48	0.02	8/29/05 23:00
8/29/05 23:30	13.24	-0.24	8/29/05 23:30
8/30/05 0:00	13.07	-0.17	8/30/05 0:00
8/30/05 0:30	12.71	-0.36	8/30/05 0:30
8/30/05 1:00	12.59	-0.12	8/30/05 1:00
8/30/05 1:30	12.57	-0.02	8/30/05 1:30
8/30/05 2:00	12.45	-0.12	8/30/05 2:00
8/30/05 2:30	12.45	0.00	8/30/05 2:30
8/30/05 3:00	12.50	0.05	8/30/05 3:00
8/30/05 3:30	12.50	0.00	8/30/05 3:30
8/30/05 4:00	12.37	-0.13	8/30/05 4:00
8/30/05 4:30	12.42	0.05	8/30/05 4:30
8/30/05 5:00	12.45	0.03	8/30/05 5:00
8/30/05 5:30	12.45	0.00	8/30/05 5:30
8/30/05 6:00	12.50	0.05	8/30/05 6:00
8/30/05 6:30	12.54	0.04	8/30/05 6:30
8/30/05 7:00	12.64	0.10	8/30/05 7:00
8/30/05 7:30	12.71	0.07	8/30/05 7:30
8/30/05 8:00	12.91	0.20	8/30/05 8:00
8/30/05 8:30	13.24	0.33	8/30/05 8:30
8/30/05 9:00	13.72	0.48	8/30/05 9:00
8/30/05 9:30	14.16	0.44	8/30/05 9:30
8/30/05 10:00	14.56	0.40	8/30/05 10:00
8/30/05 10:30	14.75	0.19	8/30/05 10:30
8/30/05 11:00	14.95	0.20	8/30/05 11:00
8/30/05 11:30	15.93	0.98	8/30/05 11:30
8/30/05 12:00	16.33	0.40	8/30/05 12:00
8/30/05 12:30	16.71	0.38	8/30/05 12:30
8/30/05 13:00	17.62	0.91	8/30/05 13:00
8/30/05 13:30	18.00	0.38	8/30/05 13:30
8/30/05 14:00	18.47	0.47	8/30/05 14:00
8/30/05 14:30	19.61	1.14	8/30/05 14:30
8/30/05 15:00	18.95	-0.66	8/30/05 15:00
8/30/05 15:30	18.88	-0.07	8/30/05 15:30
8/30/05 16:00	18.90	0.02	8/30/05 16:00
8/30/05 16:30	18.92	0.02	8/30/05 16:30
8/30/05 17:00	19.07	0.15	8/30/05 17:00
8/30/05 17:30	18.57	-0.50	8/30/05 17:30
8/30/05 18:00	18.02	-0.55	8/30/05 18:00

8/30/05 18:30	17.54	-0.48	8/30/05 18:30
8/30/05 19:00	16.97	-0.57	8/30/05 19:00
8/30/05 19:30	16.16	-0.81	8/30/05 19:30
8/30/05 20:00	15.52	-0.64	8/30/05 20:00
8/30/05 20:30	14.92	-0.60	8/30/05 20:30
8/30/05 21:00	14.25	-0.67	8/30/05 21:00
8/30/05 21:30	13.72	-0.53	8/30/05 21:30
8/30/05 22:00	13.56	-0.16	8/30/05 22:00
8/30/05 22:30	13.32	-0.24	8/30/05 22:30
8/30/05 23:00	12.98	-0.34	8/30/05 23:00
8/30/05 23:30	12.54	-0.44	8/30/05 23:30
8/31/05 0:00	12.06	-0.48	8/31/05 0:00
8/31/05 0:30	11.23	-0.83	8/31/05 0:30
8/31/05 1:00	10.87	-0.36	8/31/05 1:00
8/31/05 1:30	10.53	-0.34	8/31/05 1:30
8/31/05 2:00	10.13	-0.40	8/31/05 2:00
8/31/05 2:30	9.86	-0.27	8/31/05 2:30
8/31/05 3:00	9.59	-0.27	8/31/05 3:00
8/31/05 3:30	9.12	-0.47	8/31/05 3:30
8/31/05 4:00	8.73	-0.39	8/31/05 4:00
8/31/05 4:30	8.75	0.02	8/31/05 4:30
8/31/05 5:00	8.36	-0.39	8/31/05 5:00
8/31/05 5:30	8.03	-0.33	8/31/05 5:30
8/31/05 6:00	7.83	-0.20	8/31/05 6:00
8/31/05 6:30	7.66	-0.17	8/31/05 6:30
8/31/05 7:00	7.61	-0.05	8/31/05 7:00
8/31/05 7:30	7.78	0.17	8/31/05 7:30
8/31/05 8:00	7.91	0.13	8/31/05 8:00
8/31/05 8:30	8.58	0.67	8/31/05 8:30
8/31/05 9:00	9.69	1.11	8/31/05 9:00
8/31/05 9:30	11.16	1.47	8/31/05 9:30
8/31/05 10:00	12.91	1.75	8/31/05 10:00
8/31/05 10:30	15.21	2.30	8/31/05 10:30
8/31/05 11:00	16.95	1.74	8/31/05 11:00
8/31/05 11:30	18.21	1.26	8/31/05 11:30
8/31/05 12:00	19.35	1.14	8/31/05 12:00
8/31/05 12:30	19.83	0.48	8/31/05 12:30
8/31/05 13:00	20.61	0.78	8/31/05 13:00
8/31/05 13:30	21.83	1.22	8/31/05 13:30
8/31/05 14:00	22.07	0.24	8/31/05 14:00
8/31/05 14:30	22.14	0.07	8/31/05 14:30
8/31/05 15:00	22.72	0.58	8/31/05 15:00
8/31/05 15:30	23.05	0.33	8/31/05 15:30
8/31/05 16:00	23.19	0.14	8/31/05 16:00
8/31/05 16:30	23.15	-0.04	8/31/05 16:30
8/31/05 17:00	22.79	-0.36	8/31/05 17:00
8/31/05 17:30	21.64	-1.15	8/31/05 17:30
8/31/05 18:00	20.78	-0.86	8/31/05 18:00
8/31/05 18:30	19.97	-0.81	8/31/05 18:30
8/31/05 19:00	19.35	-0.62	8/31/05 19:00
8/31/05 19:30	18.45	-0.90	8/31/05 19:30
8/31/05 20:00	17.57	-0.88	8/31/05 20:00
8/31/05 20:30	16.74	-0.83	8/31/05 20:30
8/31/05 21:00	15.85	-0.89	8/31/05 21:00
8/31/05 21:30	15.33	-0.52	8/31/05 21:30
8/31/05 22:00	14.83	-0.50	8/31/05 22:00
8/31/05 22:30	14.18	-0.65	8/31/05 22:30
8/31/05 23:00	13.48	-0.70	8/31/05 23:00
8/31/05 23:30	12.88	-0.60	8/31/05 23:30
9/1/05 0:00	12.57	-0.31	9/1/05 0:00
9/1/05 0:30	11.91	-0.66	9/1/05 0:30
9/1/05 1:00	11.70	-0.21	9/1/05 1:00
9/1/05 1:30	11.04	-0.66	9/1/05 1:30
9/1/05 2:00	10.82	-0.22	9/1/05 2:00

9/1/05 2:30	10.40	-0.42	9/1/05 2:30
9/1/05 3:00	9.74	-0.66	9/1/05 3:00
9/1/05 3:30	9.42	-0.32	9/1/05 3:30
9/1/05 4:00	9.00	-0.42	9/1/05 4:00
9/1/05 4:30	8.85	-0.15	9/1/05 4:30
9/1/05 5:00	8.53	-0.32	9/1/05 5:00
9/1/05 5:30	8.31	-0.22	9/1/05 5:30
9/1/05 6:00	8.06	-0.25	9/1/05 6:00
9/1/05 6:30	8.01	-0.05	9/1/05 6:30
9/1/05 7:00	7.91	-0.10	9/1/05 7:00
9/1/05 7:30	7.86	-0.05	9/1/05 7:30
9/1/05 8:00	7.93	0.07	9/1/05 8:00
9/1/05 8:30	8.63	0.70	9/1/05 8:30
9/1/05 9:00	9.91	1.28	9/1/05 9:00
9/1/05 9:30	11.55	1.64	9/1/05 9:30
9/1/05 10:00	13.48	1.93	9/1/05 10:00
9/1/05 10:30	15.42	1.94	9/1/05 10:30
9/1/05 11:00	17.04	1.62	9/1/05 11:00
9/1/05 11:30	19.38	2.34	9/1/05 11:30
9/1/05 12:00	20.45	1.07	9/1/05 12:00
9/1/05 12:30	21.45	1.00	9/1/05 12:30
9/1/05 13:00	22.38	0.93	9/1/05 13:00
9/1/05 13:30	22.83	0.45	9/1/05 13:30
9/1/05 14:00	23.77	0.94	9/1/05 14:00
9/1/05 14:30	23.84	0.07	9/1/05 14:30
9/1/05 15:00	24.98	1.14	9/1/05 15:00
9/1/05 15:30	25.37	0.39	9/1/05 15:30
9/1/05 16:00	25.08	-0.29	9/1/05 16:00
9/1/05 16:30	24.81	-0.27	9/1/05 16:30
9/1/05 17:00	23.19	-1.62	9/1/05 17:00
9/1/05 17:30	21.61	-1.58	9/1/05 17:30
9/1/05 18:00	20.88	-0.73	9/1/05 18:00
9/1/05 18:30	20.23	-0.65	9/1/05 18:30
9/1/05 19:00	19.66	-0.57	9/1/05 19:00
9/1/05 19:30	19.02	-0.64	9/1/05 19:30
9/1/05 20:00	18.45	-0.57	9/1/05 20:00
9/1/05 20:30	17.90	-0.55	9/1/05 20:30
9/1/05 21:00	17.50	-0.40	9/1/05 21:00
9/1/05 21:30	17.02	-0.48	9/1/05 21:30
9/1/05 22:00	16.52	-0.50	9/1/05 22:00
9/1/05 22:30	16.16	-0.36	9/1/05 22:30
9/1/05 23:00	15.71	-0.45	9/1/05 23:00
9/1/05 23:30	15.26	-0.45	9/1/05 23:30
9/2/05 0:00	14.73	-0.53	9/2/05 0:00
9/2/05 0:30	14.35	-0.38	9/2/05 0:30
9/2/05 1:00	13.46	-0.89	9/2/05 1:00
9/2/05 1:30	12.93	-0.53	9/2/05 1:30
9/2/05 2:00	12.91	-0.02	9/2/05 2:00
9/2/05 2:30	12.37	-0.54	9/2/05 2:30
9/2/05 3:00	11.96	-0.41	9/2/05 3:00
9/2/05 3:30	11.79	-0.17	9/2/05 3:30
9/2/05 4:00	11.41	-0.38	9/2/05 4:00
9/2/05 4:30	10.87	-0.54	9/2/05 4:30
9/2/05 5:00	10.36	-0.51	9/2/05 5:00
9/2/05 5:30	10.23	-0.13	9/2/05 5:30
9/2/05 6:00	10.36	0.13	9/2/05 6:00
9/2/05 6:30	10.53	0.17	9/2/05 6:30
9/2/05 7:00	10.50	-0.03	9/2/05 7:00
9/2/05 7:30	10.89	0.39	9/2/05 7:30
9/2/05 8:00	11.26	0.37	9/2/05 8:00
9/2/05 8:30	11.99	0.73	9/2/05 8:30
9/2/05 9:00	12.62	0.63	9/2/05 9:00
9/2/05 9:30	13.20	0.58	9/2/05 9:30
9/2/05 10:00	13.99	0.79	9/2/05 10:00

9/2/05 10:30	14.95	0.96	9/2/05 10:30
9/2/05 11:00	15.52	0.57	9/2/05 11:00
9/2/05 11:30	16.16	0.64	9/2/05 11:30
9/2/05 12:00	16.76	0.60	9/2/05 12:00
9/2/05 12:30	17.43	0.67	9/2/05 12:30
9/2/05 13:00	18.12	0.69	9/2/05 13:00
9/2/05 13:30	19.07	0.95	9/2/05 13:30
9/2/05 14:00	19.85	0.78	9/2/05 14:00
9/2/05 14:30	19.30	-0.55	9/2/05 14:30
9/2/05 15:00	18.97	-0.33	9/2/05 15:00
9/2/05 15:30	18.83	-0.14	9/2/05 15:30
9/2/05 16:00	19.16	0.33	9/2/05 16:00
9/2/05 16:30	19.35	0.19	9/2/05 16:30
9/2/05 17:00	19.16	-0.19	9/2/05 17:00
9/2/05 17:30	18.99	-0.17	9/2/05 17:30
9/2/05 18:00	18.95	-0.04	9/2/05 18:00
9/2/05 18:30	18.38	-0.57	9/2/05 18:30
9/2/05 19:00	17.45	-0.93	9/2/05 19:00
9/2/05 19:30	16.52	-0.93	9/2/05 19:30
9/2/05 20:00	15.52	-1.00	9/2/05 20:00
9/2/05 20:30	14.71	-0.81	9/2/05 20:30
9/2/05 21:00	14.23	-0.48	9/2/05 21:00
9/2/05 21:30	13.82	-0.41	9/2/05 21:30
9/2/05 22:00	13.63	-0.19	9/2/05 22:00
9/2/05 22:30	13.12	-0.51	9/2/05 22:30
9/2/05 23:00	12.83	-0.29	9/2/05 23:00
9/2/05 23:30	12.33	-0.50	9/2/05 23:30
9/3/05 0:00	12.28	-0.05	9/3/05 0:00
9/3/05 0:30	11.23	-1.05	9/3/05 0:30
9/3/05 1:00	10.67	-0.56	9/3/05 1:00
9/3/05 1:30	10.82	0.15	9/3/05 1:30
9/3/05 2:00	10.45	-0.37	9/3/05 2:00
9/3/05 2:30	9.77	-0.68	9/3/05 2:30
9/3/05 3:00	9.42	-0.35	9/3/05 3:00
9/3/05 3:30	9.25	-0.17	9/3/05 3:30
9/3/05 4:00	9.00	-0.25	9/3/05 4:00
9/3/05 4:30	9.64	0.64	9/3/05 4:30
9/3/05 5:00	9.45	-0.19	9/3/05 5:00
9/3/05 5:30	9.47	0.02	9/3/05 5:30
9/3/05 6:00	9.64	0.17	9/3/05 6:00
9/3/05 6:30	9.17	-0.47	9/3/05 6:30
9/3/05 7:00	8.63	-0.54	9/3/05 7:00
9/3/05 7:30	8.33	-0.30	9/3/05 7:30
9/3/05 8:00	8.36	0.03	9/3/05 8:00
9/3/05 8:30	8.93	0.57	9/3/05 8:30
9/3/05 9:00	9.82	0.89	9/3/05 9:00
9/3/05 9:30	11.26	1.44	9/3/05 9:30
9/3/05 10:00	13.15	1.89	9/3/05 10:00
9/3/05 10:30	15.04	1.89	9/3/05 10:30
9/3/05 11:00	16.12	1.08	9/3/05 11:00
9/3/05 11:30	17.19	1.07	9/3/05 11:30
9/3/05 12:00	18.54	1.35	9/3/05 12:00
9/3/05 12:30	19.07	0.53	9/3/05 12:30
9/3/05 13:00	19.49	0.42	9/3/05 13:00
9/3/05 13:30	19.83	0.34	9/3/05 13:30
9/3/05 14:00	19.40	-0.43	9/3/05 14:00
9/3/05 14:30	19.23	-0.17	9/3/05 14:30
9/3/05 15:00	19.68	0.45	9/3/05 15:00
9/3/05 15:30	18.90	-0.78	9/3/05 15:30
9/3/05 16:00	18.97	0.07	9/3/05 16:00
9/3/05 16:30	19.09	0.12	9/3/05 16:30
9/3/05 17:00	19.38	0.29	9/3/05 17:00
9/3/05 17:30	19.95	0.57	9/3/05 17:30
9/3/05 18:00	19.09	-0.86	9/3/05 18:00

9/3/05 18:30	18.47	-0.62	9/3/05 18:30
9/3/05 19:00	17.95	-0.52	9/3/05 19:00
9/3/05 19:30	16.95	-1.00	9/3/05 19:30
9/3/05 20:00	15.93	-1.02	9/3/05 20:00
9/3/05 20:30	14.87	-1.06	9/3/05 20:30
9/3/05 21:00	14.08	-0.79	9/3/05 21:00
9/3/05 21:30	13.56	-0.52	9/3/05 21:30
9/3/05 22:00	13.41	-0.15	9/3/05 22:00
9/3/05 22:30	13.29	-0.12	9/3/05 22:30
9/3/05 23:00	13.22	-0.07	9/3/05 23:00
9/3/05 23:30	12.79	-0.43	9/3/05 23:30
9/4/05 0:00	12.76	-0.03	9/4/05 0:00
9/4/05 0:30	12.35	-0.41	9/4/05 0:30
9/4/05 1:00	11.94	-0.41	9/4/05 1:00
9/4/05 1:30	11.84	-0.10	9/4/05 1:30
9/4/05 2:00	11.43	-0.41	9/4/05 2:00
9/4/05 2:30	11.26	-0.17	9/4/05 2:30
9/4/05 3:00	11.19	-0.07	9/4/05 3:00
9/4/05 3:30	10.87	-0.32	9/4/05 3:30
9/4/05 4:00	10.67	-0.20	9/4/05 4:00
9/4/05 4:30	10.33	-0.34	9/4/05 4:30
9/4/05 5:00	10.06	-0.27	9/4/05 5:00
9/4/05 5:30	9.89	-0.17	9/4/05 5:30
9/4/05 6:00	9.79	-0.10	9/4/05 6:00
9/4/05 6:30	9.22	-0.57	9/4/05 6:30
9/4/05 7:00	9.20	-0.02	9/4/05 7:00
9/4/05 7:30	9.52	0.32	9/4/05 7:30
9/4/05 8:00	9.64	0.12	9/4/05 8:00
9/4/05 8:30	10.58	0.94	9/4/05 8:30
9/4/05 9:00	11.96	1.38	9/4/05 9:00
9/4/05 9:30	12.91	0.95	9/4/05 9:30
9/4/05 10:00	14.99	2.08	9/4/05 10:00
9/4/05 10:30	16.38	1.39	9/4/05 10:30
9/4/05 11:00	16.28	-0.10	9/4/05 11:00
9/4/05 11:30	16.66	0.38	9/4/05 11:30
9/4/05 12:00	17.26	0.60	9/4/05 12:00
9/4/05 12:30	17.52	0.26	9/4/05 12:30
9/4/05 13:00	17.52	0.00	9/4/05 13:00
9/4/05 13:30	17.28	-0.24	9/4/05 13:30
9/4/05 14:00	16.64	-0.64	9/4/05 14:00
9/4/05 14:30	17.54	0.90	9/4/05 14:30
9/4/05 15:00	17.54	0.00	9/4/05 15:00
9/4/05 15:30	18.26	0.72	9/4/05 15:30
9/4/05 16:00	18.23	-0.03	9/4/05 16:00
9/4/05 16:30	18.19	-0.04	9/4/05 16:30
9/4/05 17:00	18.26	0.07	9/4/05 17:00
9/4/05 17:30	18.07	-0.19	9/4/05 17:30
9/4/05 18:00	17.69	-0.38	9/4/05 18:00
9/4/05 18:30	16.66	-1.03	9/4/05 18:30
9/4/05 19:00	15.78	-0.88	9/4/05 19:00
9/4/05 19:30	15.38	-0.40	9/4/05 19:30
9/4/05 20:00	14.95	-0.43	9/4/05 20:00
9/4/05 20:30	14.13	-0.82	9/4/05 20:30
9/4/05 21:00	13.22	-0.91	9/4/05 21:00
9/4/05 21:30	12.45	-0.77	9/4/05 21:30
9/4/05 22:00	11.94	-0.51	9/4/05 22:00
9/4/05 22:30	11.28	-0.66	9/4/05 22:30
9/4/05 23:00	10.97	-0.31	9/4/05 23:00
9/4/05 23:30	10.55	-0.42	9/4/05 23:30
9/5/05 0:00	10.26	-0.29	9/5/05 0:00
9/5/05 0:30	9.74	-0.52	9/5/05 0:30
9/5/05 1:00	8.93	-0.81	9/5/05 1:00
9/5/05 1:30	8.36	-0.57	9/5/05 1:30
9/5/05 2:00	7.91	-0.45	9/5/05 2:00

9/5/05 2:30	7.45	-0.46	9/5/05 2:30
9/5/05 3:00	7.05	-0.40	9/5/05 3:00
9/5/05 3:30	6.70	-0.35	9/5/05 3:30
9/5/05 4:00	6.11	-0.59	9/5/05 4:00
9/5/05 4:30	5.78	-0.33	9/5/05 4:30
9/5/05 5:00	5.58	-0.20	9/5/05 5:00
9/5/05 5:30	5.42	-0.16	9/5/05 5:30
9/5/05 6:00	5.24	-0.18	9/5/05 6:00
9/5/05 6:30	4.96	-0.28	9/5/05 6:30
9/5/05 7:00	4.49	-0.47	9/5/05 7:00
9/5/05 7:30	4.44	-0.05	9/5/05 7:30
9/5/05 8:00	4.80	0.36	9/5/05 8:00
9/5/05 8:30	5.35	0.55	9/5/05 8:30
9/5/05 9:00	6.77	1.42	9/5/05 9:00
9/5/05 9:30	8.58	1.81	9/5/05 9:30
9/5/05 10:00	10.92	2.34	9/5/05 10:00
9/5/05 10:30	13.60	2.68	9/5/05 10:30
9/5/05 11:00	15.45	1.85	9/5/05 11:00
9/5/05 11:30	16.81	1.36	9/5/05 11:30
9/5/05 12:00	17.33	0.52	9/5/05 12:00
9/5/05 12:30	18.26	0.93	9/5/05 12:30
9/5/05 13:00	18.95	0.69	9/5/05 13:00
9/5/05 13:30	19.71	0.76	9/5/05 13:30
9/5/05 14:00	19.90	0.19	9/5/05 14:00
9/5/05 14:30	20.16	0.26	9/5/05 14:30
9/5/05 15:00	20.47	0.31	9/5/05 15:00
9/5/05 15:30	20.09	-0.38	9/5/05 15:30
9/5/05 16:00	20.23	0.14	9/5/05 16:00
9/5/05 16:30	19.71	-0.52	9/5/05 16:30
9/5/05 17:00	19.14	-0.57	9/5/05 17:00
9/5/05 17:30	18.76	-0.38	9/5/05 17:30
9/5/05 18:00	17.62	-1.14	9/5/05 18:00
9/5/05 18:30	16.69	-0.93	9/5/05 18:30
9/5/05 19:00	16.00	-0.69	9/5/05 19:00
9/5/05 19:30	15.09	-0.91	9/5/05 19:30
9/5/05 20:00	14.23	-0.86	9/5/05 20:00
9/5/05 20:30	13.60	-0.63	9/5/05 20:30
9/5/05 21:00	13.24	-0.36	9/5/05 21:00
9/5/05 21:30	12.98	-0.26	9/5/05 21:30
9/5/05 22:00	12.62	-0.36	9/5/05 22:00
9/5/05 22:30	12.52	-0.10	9/5/05 22:30
9/5/05 23:00	11.96	-0.56	9/5/05 23:00
9/5/05 23:30	11.62	-0.34	9/5/05 23:30
9/6/05 0:00	10.60	-1.02	9/6/05 0:00
9/6/05 0:30	9.99	-0.61	9/6/05 0:30
9/6/05 1:00	9.72	-0.27	9/6/05 1:00
9/6/05 1:30	9.20	-0.52	9/6/05 1:30
9/6/05 2:00	8.85	-0.35	9/6/05 2:00
9/6/05 2:30	8.78	-0.07	9/6/05 2:30
9/6/05 3:00	8.38	-0.40	9/6/05 3:00
9/6/05 3:30	8.08	-0.30	9/6/05 3:30
9/6/05 4:00	8.01	-0.07	9/6/05 4:00
9/6/05 4:30	7.86	-0.15	9/6/05 4:30
9/6/05 5:00	7.50	-0.36	9/6/05 5:00
9/6/05 5:30	7.18	-0.32	9/6/05 5:30
9/6/05 6:00	6.77	-0.41	9/6/05 6:00
9/6/05 6:30	6.34	-0.43	9/6/05 6:30
9/6/05 7:00	6.24	-0.10	9/6/05 7:00
9/6/05 7:30	6.04	-0.20	9/6/05 7:30
9/6/05 8:00	6.09	0.05	9/6/05 8:00
9/6/05 8:30	6.70	0.61	9/6/05 8:30
9/6/05 9:00	8.16	1.46	9/6/05 9:00
9/6/05 9:30	9.79	1.63	9/6/05 9:30
9/6/05 10:00	11.89	2.10	9/6/05 10:00

9/6/05 10:30	14.30	2.41	9/6/05 10:30
9/6/05 11:00	16.83	2.53	9/6/05 11:00
9/6/05 11:30	18.02	1.19	9/6/05 11:30
9/6/05 12:00	18.92	0.90	9/6/05 12:00
9/6/05 12:30	19.85	0.93	9/6/05 12:30
9/6/05 13:00	20.61	0.76	9/6/05 13:00
9/6/05 13:30	21.33	0.72	9/6/05 13:30
9/6/05 14:00	22.24	0.91	9/6/05 14:00
9/6/05 14:30	22.50	0.26	9/6/05 14:30
9/6/05 15:00	22.48	-0.02	9/6/05 15:00
9/6/05 15:30	22.48	0.00	9/6/05 15:30
9/6/05 16:00	22.62	0.14	9/6/05 16:00
9/6/05 16:30	22.57	-0.05	9/6/05 16:30
9/6/05 17:00	22.00	-0.57	9/6/05 17:00
9/6/05 17:30	21.16	-0.84	9/6/05 17:30
9/6/05 18:00	20.64	-0.52	9/6/05 18:00
9/6/05 18:30	19.83	-0.81	9/6/05 18:30
9/6/05 19:00	18.50	-1.33	9/6/05 19:00
9/6/05 19:30	17.64	-0.86	9/6/05 19:30
9/6/05 20:00	16.93	-0.71	9/6/05 20:00
9/6/05 20:30	16.28	-0.65	9/6/05 20:30
9/6/05 21:00	15.45	-0.83	9/6/05 21:00
9/6/05 21:30	14.95	-0.50	9/6/05 21:30
9/6/05 22:00	14.37	-0.58	9/6/05 22:00
9/6/05 22:30	13.63	-0.74	9/6/05 22:30
9/6/05 23:00	13.17	-0.46	9/6/05 23:00
9/6/05 23:30	12.62	-0.55	9/6/05 23:30
9/7/05 0:00	12.21	-0.41	9/7/05 0:00
9/7/05 0:30	11.77	-0.44	9/7/05 0:30
9/7/05 1:00	11.36	-0.41	9/7/05 1:00
9/7/05 1:30	12.16	0.80	9/7/05 1:30
9/7/05 2:00	10.53	-1.63	9/7/05 2:00
9/7/05 2:30	10.18	-0.35	9/7/05 2:30
9/7/05 3:00	9.99	-0.19	9/7/05 3:00
9/7/05 3:30	9.59	-0.40	9/7/05 3:30
9/7/05 4:00	9.42	-0.17	9/7/05 4:00
9/7/05 4:30	8.70	-0.72	9/7/05 4:30
9/7/05 5:00	8.33	-0.37	9/7/05 5:00
9/7/05 5:30	8.28	-0.05	9/7/05 5:30
9/7/05 6:00	8.08	-0.20	9/7/05 6:00
9/7/05 6:30	7.68	-0.40	9/7/05 6:30
9/7/05 7:00	7.48	-0.20	9/7/05 7:00
9/7/05 7:30	7.58	0.10	9/7/05 7:30
9/7/05 8:00	7.73	0.15	9/7/05 8:00
9/7/05 8:30	8.16	0.43	9/7/05 8:30
9/7/05 9:00	9.37	1.21	9/7/05 9:00
9/7/05 9:30	10.99	1.62	9/7/05 9:30
9/7/05 10:00	13.17	2.18	9/7/05 10:00
9/7/05 10:30	15.50	2.33	9/7/05 10:30
9/7/05 11:00	18.07	2.57	9/7/05 11:00
9/7/05 11:30	19.68	1.61	9/7/05 11:30
9/7/05 12:00	20.52	0.84	9/7/05 12:00
9/7/05 12:30	21.42	0.90	9/7/05 12:30
9/7/05 13:00	21.88	0.46	9/7/05 13:00
9/7/05 13:30	22.50	0.62	9/7/05 13:30
9/7/05 14:00	23.12	0.62	9/7/05 14:00
9/7/05 14:30	23.60	0.48	9/7/05 14:30
9/7/05 15:00	23.84	0.24	9/7/05 15:00
9/7/05 15:30	24.78	0.94	9/7/05 15:30
9/7/05 16:00	25.00	0.22	9/7/05 16:00
9/7/05 16:30	24.93	-0.07	9/7/05 16:30
9/7/05 17:00	25.20	0.27	9/7/05 17:00
9/7/05 17:30	23.41	-1.79	9/7/05 17:30
9/7/05 18:00	22.81	-0.60	9/7/05 18:00

9/7/05 18:30	20.68	-2.13	9/7/05 18:30
9/7/05 19:00	19.33	-1.35	9/7/05 19:00
9/7/05 19:30	18.38	-0.95	9/7/05 19:30
9/7/05 20:00	17.54	-0.84	9/7/05 20:00
9/7/05 20:30	16.52	-1.02	9/7/05 20:30
9/7/05 21:00	15.50	-1.02	9/7/05 21:00
9/7/05 21:30	14.71	-0.79	9/7/05 21:30
9/7/05 22:00	13.82	-0.89	9/7/05 22:00
9/7/05 22:30	13.10	-0.72	9/7/05 22:30
9/7/05 23:00	12.40	-0.70	9/7/05 23:00
9/7/05 23:30	11.82	-0.58	9/7/05 23:30
9/8/05 0:00	11.33	-0.49	9/8/05 0:00
9/8/05 0:30	10.65	-0.68	9/8/05 0:30
9/8/05 1:00	10.23	-0.42	9/8/05 1:00
9/8/05 1:30	9.82	-0.41	9/8/05 1:30
9/8/05 2:00	9.47	-0.35	9/8/05 2:00
9/8/05 2:30	9.22	-0.25	9/8/05 2:30
9/8/05 3:00	8.75	-0.47	9/8/05 3:00
9/8/05 3:30	8.13	-0.62	9/8/05 3:30
9/8/05 4:00	8.13	0.00	9/8/05 4:00
9/8/05 4:30	7.61	-0.52	9/8/05 4:30
9/8/05 5:00	7.45	-0.16	9/8/05 5:00
9/8/05 5:30	7.30	-0.15	9/8/05 5:30
9/8/05 6:00	7.35	0.05	9/8/05 6:00
9/8/05 6:30	6.70	-0.65	9/8/05 6:30
9/8/05 7:00	7.10	0.40	9/8/05 7:00
9/8/05 7:30	6.44	-0.66	9/8/05 7:30
9/8/05 8:00	6.44	0.00	9/8/05 8:00
9/8/05 8:30	7.13	0.69	9/8/05 8:30
9/8/05 9:00	8.48	1.35	9/8/05 9:00
9/8/05 9:30	10.16	1.68	9/8/05 9:30
9/8/05 10:00	12.30	2.14	9/8/05 10:00
9/8/05 10:30	15.07	2.77	9/8/05 10:30
9/8/05 11:00	18.09	3.02	9/8/05 11:00
9/8/05 11:30	19.19	1.10	9/8/05 11:30
9/8/05 12:00	19.76	0.57	9/8/05 12:00
9/8/05 12:30	21.07	1.31	9/8/05 12:30
9/8/05 13:00	21.73	0.66	9/8/05 13:00
9/8/05 13:30	21.76	0.03	9/8/05 13:30
9/8/05 14:00	22.69	0.93	9/8/05 14:00
9/8/05 14:30	23.72	1.03	9/8/05 14:30
9/8/05 15:00	24.28	0.56	9/8/05 15:00
9/8/05 15:30	25.00	0.72	9/8/05 15:30
9/8/05 16:00	25.08	0.08	9/8/05 16:00
9/8/05 16:30	24.28	-0.80	9/8/05 16:30
9/8/05 17:00	23.24	-1.04	9/8/05 17:00
9/8/05 17:30	23.39	0.15	9/8/05 17:30
9/8/05 18:00	22.45	-0.94	9/8/05 18:00
9/8/05 18:30	21.81	-0.64	9/8/05 18:30
9/8/05 19:00	21.16	-0.65	9/8/05 19:00
9/8/05 19:30	20.14	-1.02	9/8/05 19:30
9/8/05 20:00	19.21	-0.93	9/8/05 20:00
9/8/05 20:30	18.28	-0.93	9/8/05 20:30
9/8/05 21:00	17.14	-1.14	9/8/05 21:00
9/8/05 21:30	16.24	-0.90	9/8/05 21:30
9/8/05 22:00	15.35	-0.89	9/8/05 22:00
9/8/05 22:30	14.80	-0.55	9/8/05 22:30
9/8/05 23:00	14.61	-0.19	9/8/05 23:00
9/8/05 23:30	14.49	-0.12	9/8/05 23:30
9/9/05 0:00	14.23	-0.26	9/9/05 0:00
9/9/05 0:30	13.89	-0.34	9/9/05 0:30
9/9/05 1:00	13.41	-0.48	9/9/05 1:00
9/9/05 1:30	13.32	-0.09	9/9/05 1:30
9/9/05 2:00	12.74	-0.58	9/9/05 2:00

9/9/05 2:30	11.79	-0.95	9/9/05 2:30
9/9/05 3:00	11.41	-0.38	9/9/05 3:00
9/9/05 3:30	11.41	0.00	9/9/05 3:30
9/9/05 4:00	11.28	-0.13	9/9/05 4:00
9/9/05 4:30	11.28	0.00	9/9/05 4:30
9/9/05 5:00	11.70	0.42	9/9/05 5:00
9/9/05 5:30	12.04	0.34	9/9/05 5:30
9/9/05 6:00	12.33	0.29	9/9/05 6:00
9/9/05 6:30	12.40	0.07	9/9/05 6:30
9/9/05 7:00	12.52	0.12	9/9/05 7:00
9/9/05 7:30	12.64	0.12	9/9/05 7:30
9/9/05 8:00	12.91	0.27	9/9/05 8:00
9/9/05 8:30	13.10	0.19	9/9/05 8:30
9/9/05 9:00	13.53	0.43	9/9/05 9:00
9/9/05 9:30	13.87	0.34	9/9/05 9:30
9/9/05 10:00	14.42	0.55	9/9/05 10:00
9/9/05 10:30	14.61	0.19	9/9/05 10:30
9/9/05 11:00	14.97	0.36	9/9/05 11:00
9/9/05 11:30	14.75	-0.22	9/9/05 11:30
9/9/05 12:00	15.57	0.82	9/9/05 12:00
9/9/05 12:30	15.97	0.40	9/9/05 12:30
9/9/05 13:00	15.71	-0.26	9/9/05 13:00
9/9/05 13:30	16.09	0.38	9/9/05 13:30
9/9/05 14:00	16.21	0.12	9/9/05 14:00
9/9/05 14:30	15.85	-0.36	9/9/05 14:30
9/9/05 15:00	16.38	0.53	9/9/05 15:00
9/9/05 15:30	15.59	-0.79	9/9/05 15:30
9/9/05 16:00	16.14	0.55	9/9/05 16:00
9/9/05 16:30	16.76	0.62	9/9/05 16:30
9/9/05 17:00	16.69	-0.07	9/9/05 17:00
9/9/05 17:30	16.54	-0.15	9/9/05 17:30
9/9/05 18:00	16.26	-0.28	9/9/05 18:00
9/9/05 18:30	15.71	-0.55	9/9/05 18:30
9/9/05 19:00	15.26	-0.45	9/9/05 19:00
9/9/05 19:30	14.80	-0.46	9/9/05 19:30
9/9/05 20:00	14.49	-0.31	9/9/05 20:00
9/9/05 20:30	14.13	-0.36	9/9/05 20:30
9/9/05 21:00	13.58	-0.55	9/9/05 21:00
9/9/05 21:30	13.03	-0.55	9/9/05 21:30
9/9/05 22:00	12.69	-0.34	9/9/05 22:00
9/9/05 22:30	12.37	-0.32	9/9/05 22:30
9/9/05 23:00	11.87	-0.50	9/9/05 23:00
9/9/05 23:30	11.72	-0.15	9/9/05 23:30
9/10/05 0:00	11.77	0.05	9/10/05 0:00
9/10/05 0:30	11.67	-0.10	9/10/05 0:30
9/10/05 1:00	11.28	-0.39	9/10/05 1:00
9/10/05 1:30	10.87	-0.41	9/10/05 1:30
9/10/05 2:00	10.60	-0.27	9/10/05 2:00
9/10/05 2:30	10.28	-0.32	9/10/05 2:30
9/10/05 3:00	10.40	0.12	9/10/05 3:00
9/10/05 3:30	10.18	-0.22	9/10/05 3:30
9/10/05 4:00	10.04	-0.14	9/10/05 4:00
9/10/05 4:30	9.79	-0.25	9/10/05 4:30
9/10/05 5:00	9.35	-0.44	9/10/05 5:00
9/10/05 5:30	9.22	-0.13	9/10/05 5:30
9/10/05 6:00	9.35	0.13	9/10/05 6:00
9/10/05 6:30	9.42	0.07	9/10/05 6:30
9/10/05 7:00	9.10	-0.32	9/10/05 7:00
9/10/05 7:30	9.22	0.12	9/10/05 7:30
9/10/05 8:00	9.30	0.08	9/10/05 8:00
9/10/05 8:30	9.86	0.56	9/10/05 8:30
9/10/05 9:00	10.94	1.08	9/10/05 9:00
9/10/05 9:30	11.65	0.71	9/10/05 9:30
9/10/05 10:00	12.11	0.46	9/10/05 10:00

9/10/05 10:30	12.66	0.55	9/10/05 10:30
9/10/05 11:00	13.29	0.63	9/10/05 11:00
9/10/05 11:30	13.58	0.29	9/10/05 11:30
9/10/05 12:00	14.11	0.53	9/10/05 12:00
9/10/05 12:30	14.06	-0.05	9/10/05 12:30
9/10/05 13:00	14.06	0.00	9/10/05 13:00
9/10/05 13:30	15.07	1.01	9/10/05 13:30
9/10/05 14:00	14.97	-0.10	9/10/05 14:00
9/10/05 14:30	15.78	0.81	9/10/05 14:30
9/10/05 15:00	15.76	-0.02	9/10/05 15:00
9/10/05 15:30	15.23	-0.53	9/10/05 15:30
9/10/05 16:00	15.09	-0.14	9/10/05 16:00
9/10/05 16:30	14.92	-0.17	9/10/05 16:30
9/10/05 17:00	14.78	-0.14	9/10/05 17:00
9/10/05 17:30	12.11	-2.67	9/10/05 17:30
9/10/05 18:00	11.50	-0.61	9/10/05 18:00
9/10/05 18:30	11.21	-0.29	9/10/05 18:30
9/10/05 19:00	11.21	0.00	9/10/05 19:00
9/10/05 19:30	11.11	-0.10	9/10/05 19:30
9/10/05 20:00	11.02	-0.09	9/10/05 20:00
9/10/05 20:30	10.72	-0.30	9/10/05 20:30
9/10/05 21:00	10.48	-0.24	9/10/05 21:00
9/10/05 21:30	10.11	-0.37	9/10/05 21:30
9/10/05 22:00	9.72	-0.39	9/10/05 22:00
9/10/05 22:30	9.54	-0.18	9/10/05 22:30
9/10/05 23:00	9.27	-0.27	9/10/05 23:00
9/10/05 23:30	8.31	-0.96	9/10/05 23:30
9/11/05 0:00	8.06	-0.25	9/11/05 0:00
9/11/05 0:30	7.43	-0.63	9/11/05 0:30
9/11/05 1:00	7.10	-0.33	9/11/05 1:00
9/11/05 1:30	6.77	-0.33	9/11/05 1:30
9/11/05 2:00	6.72	-0.05	9/11/05 2:00
9/11/05 2:30	6.80	0.08	9/11/05 2:30
9/11/05 3:00	6.65	-0.15	9/11/05 3:00
9/11/05 3:30	6.44	-0.21	9/11/05 3:30
9/11/05 4:00	6.19	-0.25	9/11/05 4:00
9/11/05 4:30	6.14	-0.05	9/11/05 4:30
9/11/05 5:00	6.06	-0.08	9/11/05 5:00
9/11/05 5:30	6.39	0.33	9/11/05 5:30
9/11/05 6:00	6.57	0.18	9/11/05 6:00
9/11/05 6:30	6.04	-0.53	9/11/05 6:30
9/11/05 7:00	6.24	0.20	9/11/05 7:00
9/11/05 7:30	6.14	-0.10	9/11/05 7:30
9/11/05 8:00	6.34	0.20	9/11/05 8:00
9/11/05 8:30	6.93	0.59	9/11/05 8:30
9/11/05 9:00	8.03	1.10	9/11/05 9:00
9/11/05 9:30	9.42	1.39	9/11/05 9:30
9/11/05 10:00	10.84	1.42	9/11/05 10:00
9/11/05 10:30	12.52	1.68	9/11/05 10:30
9/11/05 11:00	13.39	0.87	9/11/05 11:00
9/11/05 11:30	13.99	0.60	9/11/05 11:30
9/11/05 12:00	14.44	0.45	9/11/05 12:00
9/11/05 12:30	14.83	0.39	9/11/05 12:30
9/11/05 13:00	15.50	0.67	9/11/05 13:00
9/11/05 13:30	15.59	0.09	9/11/05 13:30
9/11/05 14:00	15.64	0.05	9/11/05 14:00
9/11/05 14:30	16.52	0.88	9/11/05 14:30
9/11/05 15:00	16.71	0.19	9/11/05 15:00
9/11/05 15:30	16.78	0.07	9/11/05 15:30
9/11/05 16:00	17.14	0.36	9/11/05 16:00
9/11/05 16:30	17.09	-0.05	9/11/05 16:30
9/11/05 17:00	16.64	-0.45	9/11/05 17:00
9/11/05 17:30	16.62	-0.02	9/11/05 17:30
9/11/05 18:00	15.45	-1.17	9/11/05 18:00

9/11/05 18:30	14.73	-0.72	9/11/05 18:30
9/11/05 19:00	14.08	-0.65	9/11/05 19:00
9/11/05 19:30	13.39	-0.69	9/11/05 19:30
9/11/05 20:00	12.64	-0.75	9/11/05 20:00
9/11/05 20:30	12.06	-0.58	9/11/05 20:30
9/11/05 21:00	11.53	-0.53	9/11/05 21:00
9/11/05 21:30	11.55	0.02	9/11/05 21:30
9/11/05 22:00	11.19	-0.36	9/11/05 22:00
9/11/05 22:30	10.77	-0.42	9/11/05 22:30
9/11/05 23:00	10.33	-0.44	9/11/05 23:00
9/11/05 23:30	9.17	-1.16	9/11/05 23:30
9/12/05 0:00	8.78	-0.39	9/12/05 0:00
9/12/05 0:30	8.68	-0.10	9/12/05 0:30
9/12/05 1:00	9.00	0.32	9/12/05 1:00
9/12/05 1:30	8.53	-0.47	9/12/05 1:30
9/12/05 2:00	8.50	-0.03	9/12/05 2:00
9/12/05 2:30	8.28	-0.22	9/12/05 2:30
9/12/05 3:00	8.06	-0.22	9/12/05 3:00
9/12/05 3:30	7.93	-0.13	9/12/05 3:30
9/12/05 4:00	7.76	-0.17	9/12/05 4:00
9/12/05 4:30	8.08	0.32	9/12/05 4:30
9/12/05 5:00	7.48	-0.60	9/12/05 5:00
9/12/05 5:30	7.38	-0.10	9/12/05 5:30
9/12/05 6:00	7.25	-0.13	9/12/05 6:00
9/12/05 6:30	6.95	-0.30	9/12/05 6:30
9/12/05 7:00	6.70	-0.25	9/12/05 7:00
9/12/05 7:30	6.16	-0.54	9/12/05 7:30
9/12/05 8:00	6.04	-0.12	9/12/05 8:00
9/12/05 8:30	6.39	0.35	9/12/05 8:30
9/12/05 9:00	7.30	0.91	9/12/05 9:00
9/12/05 9:30	8.53	1.23	9/12/05 9:30
9/12/05 10:00	10.50	1.97	9/12/05 10:00
9/12/05 10:30	12.45	1.95	9/12/05 10:30
9/12/05 11:00	14.99	2.54	9/12/05 11:00
9/12/05 11:30	16.07	1.08	9/12/05 11:30
9/12/05 12:00	17.14	1.07	9/12/05 12:00
9/12/05 12:30	17.52	0.38	9/12/05 12:30
9/12/05 13:00	17.95	0.43	9/12/05 13:00
9/12/05 13:30	18.16	0.21	9/12/05 13:30
9/12/05 14:00	18.31	0.15	9/12/05 14:00
9/12/05 14:30	18.99	0.68	9/12/05 14:30
9/12/05 15:00	18.97	-0.02	9/12/05 15:00
9/12/05 15:30	18.31	-0.66	9/12/05 15:30
9/12/05 16:00	18.50	0.19	9/12/05 16:00
9/12/05 16:30	17.88	-0.62	9/12/05 16:30
9/12/05 17:00	16.85	-1.03	9/12/05 17:00
9/12/05 17:30	16.19	-0.66	9/12/05 17:30
9/12/05 18:00	15.95	-0.24	9/12/05 18:00
9/12/05 18:30	15.38	-0.57	9/12/05 18:30
9/12/05 19:00	14.90	-0.48	9/12/05 19:00
9/12/05 19:30	14.23	-0.67	9/12/05 19:30
9/12/05 20:00	13.46	-0.77	9/12/05 20:00
9/12/05 20:30	12.86	-0.60	9/12/05 20:30
9/12/05 21:00	12.33	-0.53	9/12/05 21:00
9/12/05 21:30	11.96	-0.37	9/12/05 21:30
9/12/05 22:00	11.60	-0.36	9/12/05 22:00
9/12/05 22:30	10.99	-0.61	9/12/05 22:30
9/12/05 23:00	10.53	-0.46	9/12/05 23:00
9/12/05 23:30	9.91	-0.62	9/12/05 23:30
9/13/05 0:00	8.98	-0.93	9/13/05 0:00
9/13/05 0:30	8.45	-0.53	9/13/05 0:30
9/13/05 1:00	8.06	-0.39	9/13/05 1:00
9/13/05 1:30	7.48	-0.58	9/13/05 1:30
9/13/05 2:00	7.13	-0.35	9/13/05 2:00

9/13/05 2:30	6.75	-0.38	9/13/05 2:30
9/13/05 3:00	6.47	-0.28	9/13/05 3:00
9/13/05 3:30	6.19	-0.28	9/13/05 3:30
9/13/05 4:00	5.76	-0.43	9/13/05 4:00
9/13/05 4:30	5.50	-0.26	9/13/05 4:30
9/13/05 5:00	5.19	-0.31	9/13/05 5:00
9/13/05 5:30	5.14	-0.05	9/13/05 5:30
9/13/05 6:00	4.65	-0.49	9/13/05 6:00
9/13/05 6:30	4.49	-0.16	9/13/05 6:30
9/13/05 7:00	4.10	-0.39	9/13/05 7:00
9/13/05 7:30	4.00	-0.10	9/13/05 7:30
9/13/05 8:00	4.34	0.34	9/13/05 8:00
9/13/05 8:30	4.78	0.44	9/13/05 8:30
9/13/05 9:00	5.99	1.21	9/13/05 9:00
9/13/05 9:30	7.63	1.64	9/13/05 9:30
9/13/05 10:00	9.74	2.11	9/13/05 10:00
9/13/05 10:30	11.77	2.03	9/13/05 10:30
9/13/05 11:00	14.61	2.84	9/13/05 11:00
9/13/05 11:30	15.93	1.32	9/13/05 11:30
9/13/05 12:00	16.78	0.85	9/13/05 12:00
9/13/05 12:30	17.57	0.79	9/13/05 12:30
9/13/05 13:00	18.61	1.04	9/13/05 13:00
9/13/05 13:30	19.11	0.50	9/13/05 13:30
9/13/05 14:00	19.30	0.19	9/13/05 14:00
9/13/05 14:30	19.85	0.55	9/13/05 14:30
9/13/05 15:00	20.26	0.41	9/13/05 15:00
9/13/05 15:30	19.66	-0.60	9/13/05 15:30
9/13/05 16:00	19.76	0.10	9/13/05 16:00
9/13/05 16:30	18.95	-0.81	9/13/05 16:30
9/13/05 17:00	18.19	-0.76	9/13/05 17:00
9/13/05 17:30	17.24	-0.95	9/13/05 17:30
9/13/05 18:00	16.45	-0.79	9/13/05 18:00
9/13/05 18:30	15.66	-0.79	9/13/05 18:30
9/13/05 19:00	14.95	-0.71	9/13/05 19:00
9/13/05 19:30	14.30	-0.65	9/13/05 19:30
9/13/05 20:00	13.53	-0.77	9/13/05 20:00
9/13/05 20:30	13.05	-0.48	9/13/05 20:30
9/13/05 21:00	12.81	-0.24	9/13/05 21:00
9/13/05 21:30	12.47	-0.34	9/13/05 21:30
9/13/05 22:00	12.04	-0.43	9/13/05 22:00
9/13/05 22:30	11.58	-0.46	9/13/05 22:30
9/13/05 23:00	10.97	-0.61	9/13/05 23:00
9/13/05 23:30	10.31	-0.66	9/13/05 23:30
9/14/05 0:00	9.79	-0.52	9/14/05 0:00
9/14/05 0:30	8.85	-0.94	9/14/05 0:30
9/14/05 1:00	8.45	-0.40	9/14/05 1:00
9/14/05 1:30	8.75	0.30	9/14/05 1:30
9/14/05 2:00	8.45	-0.30	9/14/05 2:00
9/14/05 2:30	7.68	-0.77	9/14/05 2:30
9/14/05 3:00	7.10	-0.58	9/14/05 3:00
9/14/05 3:30	6.90	-0.20	9/14/05 3:30
9/14/05 4:00	6.44	-0.46	9/14/05 4:00
9/14/05 4:30	6.34	-0.10	9/14/05 4:30
9/14/05 5:00	5.86	-0.48	9/14/05 5:00
9/14/05 5:30	5.76	-0.10	9/14/05 5:30
9/14/05 6:00	5.47	-0.29	9/14/05 6:00
9/14/05 6:30	5.27	-0.20	9/14/05 6:30
9/14/05 7:00	4.98	-0.29	9/14/05 7:00
9/14/05 7:30	4.93	-0.05	9/14/05 7:30
9/14/05 8:00	5.01	0.08	9/14/05 8:00
9/14/05 8:30	5.24	0.23	9/14/05 8:30
9/14/05 9:00	6.44	1.20	9/14/05 9:00
9/14/05 9:30	7.96	1.52	9/14/05 9:30
9/14/05 10:00	10.01	2.05	9/14/05 10:00

9/14/05 10:30	12.23	2.22	9/14/05 10:30
9/14/05 11:00	15.28	3.05	9/14/05 11:00
9/14/05 11:30	16.38	1.10	9/14/05 11:30
9/14/05 12:00	16.95	0.57	9/14/05 12:00
9/14/05 12:30	17.92	0.97	9/14/05 12:30
9/14/05 13:00	18.42	0.50	9/14/05 13:00
9/14/05 13:30	18.97	0.55	9/14/05 13:30
9/14/05 14:00	18.42	-0.55	9/14/05 14:00
9/14/05 14:30	18.40	-0.02	9/14/05 14:30
9/14/05 15:00	18.57	0.17	9/14/05 15:00
9/14/05 15:30	18.33	-0.24	9/14/05 15:30
9/14/05 16:00	18.26	-0.07	9/14/05 16:00
9/14/05 16:30	18.23	-0.03	9/14/05 16:30
9/14/05 17:00	18.31	0.08	9/14/05 17:00
9/14/05 17:30	18.02	-0.29	9/14/05 17:30
9/14/05 18:00	17.54	-0.48	9/14/05 18:00
9/14/05 18:30	16.93	-0.61	9/14/05 18:30
9/14/05 19:00	16.02	-0.91	9/14/05 19:00
9/14/05 19:30	15.19	-0.83	9/14/05 19:30
9/14/05 20:00	14.75	-0.44	9/14/05 20:00
9/14/05 20:30	14.52	-0.23	9/14/05 20:30
9/14/05 21:00	14.08	-0.44	9/14/05 21:00
9/14/05 21:30	13.27	-0.81	9/14/05 21:30
9/14/05 22:00	12.88	-0.39	9/14/05 22:00
9/14/05 22:30	12.50	-0.38	9/14/05 22:30
9/14/05 23:00	12.25	-0.25	9/14/05 23:00
9/14/05 23:30	11.99	-0.26	9/14/05 23:30
9/15/05 0:00	11.87	-0.12	9/15/05 0:00
9/15/05 0:30	11.58	-0.29	9/15/05 0:30
9/15/05 1:00	11.09	-0.49	9/15/05 1:00
9/15/05 1:30	11.02	-0.07	9/15/05 1:30
9/15/05 2:00	11.21	0.19	9/15/05 2:00
9/15/05 2:30	11.26	0.05	9/15/05 2:30
9/15/05 3:00	11.43	0.17	9/15/05 3:00
9/15/05 3:30	11.36	-0.07	9/15/05 3:30
9/15/05 4:00	11.53	0.17	9/15/05 4:00
9/15/05 4:30	11.45	-0.08	9/15/05 4:30
9/15/05 5:00	11.48	0.03	9/15/05 5:00
9/15/05 5:30	11.55	0.07	9/15/05 5:30
9/15/05 6:00	11.58	0.03	9/15/05 6:00
9/15/05 6:30	11.50	-0.08	9/15/05 6:30
9/15/05 7:00	11.33	-0.17	9/15/05 7:00
9/15/05 7:30	11.21	-0.12	9/15/05 7:30
9/15/05 8:00	10.97	-0.24	9/15/05 8:00
9/15/05 8:30	10.84	-0.13	9/15/05 8:30
9/15/05 9:00	11.16	0.32	9/15/05 9:00
9/15/05 9:30	12.04	0.88	9/15/05 9:30
9/15/05 10:00	13.00	0.96	9/15/05 10:00
9/15/05 10:30	14.66	1.66	9/15/05 10:30
9/15/05 11:00	15.16	0.50	9/15/05 11:00
9/15/05 11:30	14.71	-0.45	9/15/05 11:30
9/15/05 12:00	14.83	0.12	9/15/05 12:00
9/15/05 12:30	15.11	0.28	9/15/05 12:30
9/15/05 13:00	15.66	0.55	9/15/05 13:00
9/15/05 13:30	15.71	0.05	9/15/05 13:30
9/15/05 14:00	16.04	0.33	9/15/05 14:00
9/15/05 14:30	16.16	0.12	9/15/05 14:30
9/15/05 15:00	15.71	-0.45	9/15/05 15:00
9/15/05 15:30	15.90	0.19	9/15/05 15:30
9/15/05 16:00	15.73	-0.17	9/15/05 16:00
9/15/05 16:30	15.83	0.10	9/15/05 16:30
9/15/05 17:00	15.57	-0.26	9/15/05 17:00
9/15/05 17:30	15.26	-0.31	9/15/05 17:30
9/15/05 18:00	15.14	-0.12	9/15/05 18:00

9/15/05 18:30	14.90	-0.24	9/15/05 18:30
9/15/05 19:00	14.61	-0.29	9/15/05 19:00
9/15/05 19:30	13.87	-0.74	9/15/05 19:30
9/15/05 20:00	13.00	-0.87	9/15/05 20:00
9/15/05 20:30	12.30	-0.70	9/15/05 20:30
9/15/05 21:00	11.72	-0.58	9/15/05 21:00
9/15/05 21:30	10.99	-0.73	9/15/05 21:30
9/15/05 22:00	10.72	-0.27	9/15/05 22:00
9/15/05 22:30	9.86	-0.86	9/15/05 22:30
9/15/05 23:00	9.74	-0.12	9/15/05 23:00
9/15/05 23:30	9.74	0.00	9/15/05 23:30
9/16/05 0:00	9.45	-0.29	9/16/05 0:00
9/16/05 0:30	8.78	-0.67	9/16/05 0:30
9/16/05 1:00	8.26	-0.52	9/16/05 1:00
9/16/05 1:30	7.66	-0.60	9/16/05 1:30
9/16/05 2:00	7.40	-0.26	9/16/05 2:00
9/16/05 2:30	7.45	0.05	9/16/05 2:30
9/16/05 3:00	7.66	0.21	9/16/05 3:00
9/16/05 3:30	7.25	-0.41	9/16/05 3:30
9/16/05 4:00	7.23	-0.02	9/16/05 4:00
9/16/05 4:30	7.35	0.12	9/16/05 4:30
9/16/05 5:00	7.28	-0.07	9/16/05 5:00
9/16/05 5:30	7.18	-0.10	9/16/05 5:30
9/16/05 6:00	7.35	0.17	9/16/05 6:00
9/16/05 6:30	7.38	0.03	9/16/05 6:30
9/16/05 7:00	7.58	0.20	9/16/05 7:00
9/16/05 7:30	7.76	0.18	9/16/05 7:30
9/16/05 8:00	8.03	0.27	9/16/05 8:00
9/16/05 8:30	8.43	0.40	9/16/05 8:30
9/16/05 9:00	8.93	0.50	9/16/05 9:00
9/16/05 9:30	9.67	0.74	9/16/05 9:30
9/16/05 10:00	10.40	0.73	9/16/05 10:00
9/16/05 10:30	10.99	0.59	9/16/05 10:30
9/16/05 11:00	11.53	0.54	9/16/05 11:00
9/16/05 11:30	12.66	1.13	9/16/05 11:30
9/16/05 12:00	13.80	1.14	9/16/05 12:00
9/16/05 12:30	14.23	0.43	9/16/05 12:30
9/16/05 13:00	14.85	0.62	9/16/05 13:00
9/16/05 13:30	15.23	0.38	9/16/05 13:30
9/16/05 14:00	15.78	0.55	9/16/05 14:00
9/16/05 14:30	15.97	0.19	9/16/05 14:30
9/16/05 15:00	16.40	0.43	9/16/05 15:00
9/16/05 15:30	16.69	0.29	9/16/05 15:30
9/16/05 16:00	16.52	-0.17	9/16/05 16:00
9/16/05 16:30	15.66	-0.86	9/16/05 16:30
9/16/05 17:00	14.83	-0.83	9/16/05 17:00
9/16/05 17:30	14.40	-0.43	9/16/05 17:30
9/16/05 18:00	14.06	-0.34	9/16/05 18:00
9/16/05 18:30	13.82	-0.24	9/16/05 18:30
9/16/05 19:00	13.72	-0.10	9/16/05 19:00
9/16/05 19:30	13.32	-0.40	9/16/05 19:30
9/16/05 20:00	12.71	-0.61	9/16/05 20:00
9/16/05 20:30	12.13	-0.58	9/16/05 20:30
9/16/05 21:00	11.60	-0.53	9/16/05 21:00
9/16/05 21:30	11.21	-0.39	9/16/05 21:30
9/16/05 22:00	10.97	-0.24	9/16/05 22:00
9/16/05 22:30	10.38	-0.59	9/16/05 22:30
9/16/05 23:00	10.26	-0.12	9/16/05 23:00
9/16/05 23:30	10.13	-0.13	9/16/05 23:30
9/17/05 0:00	9.84	-0.29	9/17/05 0:00
9/17/05 0:30	9.77	-0.07	9/17/05 0:30
9/17/05 1:00	9.77	0.00	9/17/05 1:00
9/17/05 1:30	9.42	-0.35	9/17/05 1:30
9/17/05 2:00	9.25	-0.17	9/17/05 2:00

9/17/05 2:30	9.05	-0.20	9/17/05 2:30
9/17/05 3:00	8.80	-0.25	9/17/05 3:00
9/17/05 3:30	8.16	-0.64	9/17/05 3:30
9/17/05 4:00	8.36	0.20	9/17/05 4:00
9/17/05 4:30	8.26	-0.10	9/17/05 4:30
9/17/05 5:00	8.11	-0.15	9/17/05 5:00
9/17/05 5:30	7.76	-0.35	9/17/05 5:30
9/17/05 6:00	7.58	-0.18	9/17/05 6:00
9/17/05 6:30	7.58	0.00	9/17/05 6:30
9/17/05 7:00	7.66	0.08	9/17/05 7:00
9/17/05 7:30	7.40	-0.26	9/17/05 7:30
9/17/05 8:00	7.15	-0.25	9/17/05 8:00
9/17/05 8:30	7.66	0.51	9/17/05 8:30
9/17/05 9:00	8.48	0.82	9/17/05 9:00
9/17/05 9:30	9.47	0.99	9/17/05 9:30
9/17/05 10:00	10.36	0.89	9/17/05 10:00
9/17/05 10:30	12.08	1.72	9/17/05 10:30
9/17/05 11:00	13.65	1.57	9/17/05 11:00
9/17/05 11:30	14.11	0.46	9/17/05 11:30
9/17/05 12:00	14.37	0.26	9/17/05 12:00
9/17/05 12:30	14.49	0.12	9/17/05 12:30
9/17/05 13:00	14.18	-0.31	9/17/05 13:00
9/17/05 13:30	15.11	0.93	9/17/05 13:30
9/17/05 14:00	15.90	0.79	9/17/05 14:00
9/17/05 14:30	16.09	0.19	9/17/05 14:30
9/17/05 15:00	16.24	0.15	9/17/05 15:00
9/17/05 15:30	16.62	0.38	9/17/05 15:30
9/17/05 16:00	16.88	0.26	9/17/05 16:00
9/17/05 16:30	16.35	-0.53	9/17/05 16:30
9/17/05 17:00	15.71	-0.64	9/17/05 17:00
9/17/05 17:30	15.11	-0.60	9/17/05 17:30
9/17/05 18:00	14.64	-0.47	9/17/05 18:00
9/17/05 18:30	14.30	-0.34	9/17/05 18:30
9/17/05 19:00	13.94	-0.36	9/17/05 19:00
9/17/05 19:30	13.46	-0.48	9/17/05 19:30
9/17/05 20:00	12.91	-0.55	9/17/05 20:00
9/17/05 20:30	12.47	-0.44	9/17/05 20:30
9/17/05 21:00	12.23	-0.24	9/17/05 21:00
9/17/05 21:30	11.96	-0.27	9/17/05 21:30
9/17/05 22:00	11.31	-0.65	9/17/05 22:00
9/17/05 22:30	10.75	-0.56	9/17/05 22:30
9/17/05 23:00	10.23	-0.52	9/17/05 23:00
9/17/05 23:30	9.67	-0.56	9/17/05 23:30
9/18/05 0:00	9.20	-0.47	9/18/05 0:00
9/18/05 0:30	8.36	-0.84	9/18/05 0:30
9/18/05 1:00	8.13	-0.23	9/18/05 1:00
9/18/05 1:30	7.91	-0.22	9/18/05 1:30
9/18/05 2:00	6.06	-1.85	9/18/05 2:00
9/18/05 2:30	5.63	-0.43	9/18/05 2:30
9/18/05 3:00	5.55	-0.08	9/18/05 3:00
9/18/05 3:30	5.01	-0.54	9/18/05 3:30
9/18/05 4:00	4.44	-0.57	9/18/05 4:00
9/18/05 4:30	4.60	0.16	9/18/05 4:30
9/18/05 5:00	4.36	-0.24	9/18/05 5:00
9/18/05 5:30	4.05	-0.31	9/18/05 5:30
9/18/05 6:00	3.89	-0.16	9/18/05 6:00
9/18/05 6:30	3.76	-0.13	9/18/05 6:30
9/18/05 7:00	3.47	-0.29	9/18/05 7:00
9/18/05 7:30	3.26	-0.21	9/18/05 7:30
9/18/05 8:00	3.07	-0.19	9/18/05 8:00
9/18/05 8:30	3.44	0.37	9/18/05 8:30
9/18/05 9:00	4.96	1.52	9/18/05 9:00
9/18/05 9:30	6.65	1.69	9/18/05 9:30
9/18/05 10:00	8.36	1.71	9/18/05 10:00

9/18/05 10:30	10.87	2.51	9/18/05 10:30
9/18/05 11:00	13.20	2.33	9/18/05 11:00
9/18/05 11:30	14.37	1.17	9/18/05 11:30
9/18/05 12:00	15.28	0.91	9/18/05 12:00
9/18/05 12:30	16.00	0.72	9/18/05 12:30
9/18/05 13:00	16.40	0.40	9/18/05 13:00
9/18/05 13:30	17.28	0.88	9/18/05 13:30
9/18/05 14:00	17.50	0.22	9/18/05 14:00
9/18/05 14:30	17.71	0.21	9/18/05 14:30
9/18/05 15:00	17.59	-0.12	9/18/05 15:00
9/18/05 15:30	17.02	-0.57	9/18/05 15:30
9/18/05 16:00	17.00	-0.02	9/18/05 16:00
9/18/05 16:30	16.78	-0.22	9/18/05 16:30
9/18/05 17:00	16.45	-0.33	9/18/05 17:00
9/18/05 17:30	15.73	-0.72	9/18/05 17:30
9/18/05 18:00	15.11	-0.62	9/18/05 18:00
9/18/05 18:30	14.42	-0.69	9/18/05 18:30
9/18/05 19:00	13.46	-0.96	9/18/05 19:00
9/18/05 19:30	12.62	-0.84	9/18/05 19:30
9/18/05 20:00	11.99	-0.63	9/18/05 20:00
9/18/05 20:30	11.70	-0.29	9/18/05 20:30
9/18/05 21:00	11.43	-0.27	9/18/05 21:00
9/18/05 21:30	11.33	-0.10	9/18/05 21:30
9/18/05 22:00	10.84	-0.49	9/18/05 22:00
9/18/05 22:30	10.40	-0.44	9/18/05 22:30
9/18/05 23:00	9.91	-0.49	9/18/05 23:00
9/18/05 23:30	9.47	-0.44	9/18/05 23:30
9/19/05 0:00	9.03	-0.44	9/19/05 0:00
9/19/05 0:30	7.91	-1.12	9/19/05 0:30
9/19/05 1:00	7.20	-0.71	9/19/05 1:00
9/19/05 1:30	6.67	-0.53	9/19/05 1:30
9/19/05 2:00	6.09	-0.58	9/19/05 2:00
9/19/05 2:30	5.68	-0.41	9/19/05 2:30
9/19/05 3:00	5.65	-0.03	9/19/05 3:00
9/19/05 3:30	5.35	-0.30	9/19/05 3:30
9/19/05 4:00	5.22	-0.13	9/19/05 4:00
9/19/05 4:30	4.60	-0.62	9/19/05 4:30
9/19/05 5:00	4.39	-0.21	9/19/05 5:00
9/19/05 5:30	4.52	0.13	9/19/05 5:30
9/19/05 6:00	4.02	-0.50	9/19/05 6:00
9/19/05 6:30	3.68	-0.34	9/19/05 6:30
9/19/05 7:00	3.58	-0.10	9/19/05 7:00
9/19/05 7:30	3.65	0.07	9/19/05 7:30
9/19/05 8:00	3.81	0.16	9/19/05 8:00
9/19/05 8:30	3.86	0.05	9/19/05 8:30
9/19/05 9:00	4.85	0.99	9/19/05 9:00
9/19/05 9:30	6.55	1.70	9/19/05 9:30
9/19/05 10:00	8.58	2.03	9/19/05 10:00
9/19/05 10:30	10.84	2.26	9/19/05 10:30
9/19/05 11:00	13.89	3.05	9/19/05 11:00
9/19/05 11:30	15.42	1.53	9/19/05 11:30
9/19/05 12:00	16.19	0.77	9/19/05 12:00
9/19/05 12:30	16.78	0.59	9/19/05 12:30
9/19/05 13:00	17.47	0.69	9/19/05 13:00
9/19/05 13:30	18.19	0.72	9/19/05 13:30
9/19/05 14:00	18.64	0.45	9/19/05 14:00
9/19/05 14:30	19.85	1.21	9/19/05 14:30
9/19/05 15:00	19.85	0.00	9/19/05 15:00
9/19/05 15:30	19.66	-0.19	9/19/05 15:30
9/19/05 16:00	20.26	0.60	9/19/05 16:00
9/19/05 16:30	19.57	-0.69	9/19/05 16:30
9/19/05 17:00	19.16	-0.41	9/19/05 17:00
9/19/05 17:30	18.78	-0.38	9/19/05 17:30
9/19/05 18:00	17.02	-1.76	9/19/05 18:00

9/19/05 18:30	15.57	-1.45	9/19/05 18:30
9/19/05 19:00	14.83	-0.74	9/19/05 19:00
9/19/05 19:30	13.87	-0.96	9/19/05 19:30
9/19/05 20:00	13.07	-0.80	9/19/05 20:00
9/19/05 20:30	12.42	-0.65	9/19/05 20:30
9/19/05 21:00	12.06	-0.36	9/19/05 21:00
9/19/05 21:30	11.55	-0.51	9/19/05 21:30
9/19/05 22:00	11.09	-0.46	9/19/05 22:00
9/19/05 22:30	10.77	-0.32	9/19/05 22:30
9/19/05 23:00	10.65	-0.12	9/19/05 23:00
9/19/05 23:30	9.64	-1.01	9/19/05 23:30
9/20/05 0:00	9.32	-0.32	9/20/05 0:00
9/20/05 0:30	8.53	-0.79	9/20/05 0:30
9/20/05 1:00	8.13	-0.40	9/20/05 1:00
9/20/05 1:30	7.96	-0.17	9/20/05 1:30
9/20/05 2:00	7.08	-0.88	9/20/05 2:00
9/20/05 2:30	6.70	-0.38	9/20/05 2:30
9/20/05 3:00	6.62	-0.08	9/20/05 3:00
9/20/05 3:30	6.47	-0.15	9/20/05 3:30
9/20/05 4:00	6.06	-0.41	9/20/05 4:00
9/20/05 4:30	5.63	-0.43	9/20/05 4:30
9/20/05 5:00	5.42	-0.21	9/20/05 5:00
9/20/05 5:30	5.29	-0.13	9/20/05 5:30
9/20/05 6:00	5.11	-0.18	9/20/05 6:00
9/20/05 6:30	4.83	-0.28	9/20/05 6:30
9/20/05 7:00	4.67	-0.16	9/20/05 7:00
9/20/05 7:30	4.54	-0.13	9/20/05 7:30
9/20/05 8:00	4.62	0.08	9/20/05 8:00
9/20/05 8:30	4.83	0.21	9/20/05 8:30
9/20/05 9:00	5.70	0.87	9/20/05 9:00
9/20/05 9:30	7.15	1.45	9/20/05 9:30
9/20/05 10:00	9.10	1.95	9/20/05 10:00
9/20/05 10:30	11.62	2.52	9/20/05 10:30
9/20/05 11:00	13.82	2.20	9/20/05 11:00
9/20/05 11:30	14.80	0.98	9/20/05 11:30
9/20/05 12:00	15.02	0.22	9/20/05 12:00
9/20/05 12:30	16.38	1.36	9/20/05 12:30
9/20/05 13:00	17.02	0.64	9/20/05 13:00
9/20/05 13:30	17.47	0.45	9/20/05 13:30
9/20/05 14:00	17.95	0.48	9/20/05 14:00
9/20/05 14:30	17.52	-0.43	9/20/05 14:30
9/20/05 15:00	18.31	0.79	9/20/05 15:00
9/20/05 15:30	18.33	0.02	9/20/05 15:30
9/20/05 16:00	18.21	-0.12	9/20/05 16:00
9/20/05 16:30	18.07	-0.14	9/20/05 16:30
9/20/05 17:00	17.16	-0.91	9/20/05 17:00
9/20/05 17:30	17.04	-0.12	9/20/05 17:30
9/20/05 18:00	15.69	-1.35	9/20/05 18:00
9/20/05 18:30	14.44	-1.25	9/20/05 18:30
9/20/05 19:00	13.44	-1.00	9/20/05 19:00
9/20/05 19:30	12.37	-1.07	9/20/05 19:30
9/20/05 20:00	11.45	-0.92	9/20/05 20:00
9/20/05 20:30	10.75	-0.70	9/20/05 20:30
9/20/05 21:00	10.38	-0.37	9/20/05 21:00
9/20/05 21:30	9.99	-0.39	9/20/05 21:30
9/20/05 22:00	8.85	-1.14	9/20/05 22:00
9/20/05 22:30	8.16	-0.69	9/20/05 22:30
9/20/05 23:00	7.86	-0.30	9/20/05 23:00
9/20/05 23:30	7.45	-0.41	9/20/05 23:30
9/21/05 0:00	5.86	-1.59	9/21/05 0:00
9/21/05 0:30	5.27	-0.59	9/21/05 0:30
9/21/05 1:00	5.16	-0.11	9/21/05 1:00
9/21/05 1:30	4.78	-0.38	9/21/05 1:30
9/21/05 2:00	3.94	-0.84	9/21/05 2:00

9/21/05 2:30	3.92	-0.02	9/21/05 2:30
9/21/05 3:00	3.29	-0.63	9/21/05 3:00
9/21/05 3:30	2.68	-0.61	9/21/05 3:30
9/21/05 4:00	2.46	-0.22	9/21/05 4:00
9/21/05 4:30	2.14	-0.32	9/21/05 4:30
9/21/05 5:00	1.79	-0.35	9/21/05 5:00
9/21/05 5:30	2.52	0.73	9/21/05 5:30
9/21/05 6:00	1.36	-1.16	9/21/05 6:00
9/21/05 6:30	1.22	-0.14	9/21/05 6:30
9/21/05 7:00	1.17	-0.05	9/21/05 7:00
9/21/05 7:30	1.25	0.08	9/21/05 7:30
9/21/05 8:00	1.14	-0.11	9/21/05 8:00
9/21/05 8:30	1.33	0.19	9/21/05 8:30
9/21/05 9:00	2.30	0.97	9/21/05 9:00
9/21/05 9:30	3.97	1.67	9/21/05 9:30
9/21/05 10:00	6.19	2.22	9/21/05 10:00
9/21/05 10:30	8.38	2.19	9/21/05 10:30
9/21/05 11:00	11.14	2.76	9/21/05 11:00
9/21/05 11:30	13.41	2.27	9/21/05 11:30
9/21/05 12:00	14.87	1.46	9/21/05 12:00
9/21/05 12:30	15.97	1.10	9/21/05 12:30
9/21/05 13:00	16.76	0.79	9/21/05 13:00
9/21/05 13:30	17.62	0.86	9/21/05 13:30
9/21/05 14:00	18.38	0.76	9/21/05 14:00
9/21/05 14:30	18.90	0.52	9/21/05 14:30
9/21/05 15:00	19.33	0.43	9/21/05 15:00
9/21/05 15:30	18.69	-0.64	9/21/05 15:30
9/21/05 16:00	18.33	-0.36	9/21/05 16:00
9/21/05 16:30	17.71	-0.62	9/21/05 16:30
9/21/05 17:00	17.21	-0.50	9/21/05 17:00
9/21/05 17:30	16.62	-0.59	9/21/05 17:30
9/21/05 18:00	15.30	-1.32	9/21/05 18:00
9/21/05 18:30	14.20	-1.10	9/21/05 18:30
9/21/05 19:00	13.20	-1.00	9/21/05 19:00
9/21/05 19:30	12.40	-0.80	9/21/05 19:30
9/21/05 20:00	11.60	-0.80	9/21/05 20:00
9/21/05 20:30	10.70	-0.90	9/21/05 20:30
9/21/05 21:00	10.21	-0.49	9/21/05 21:00
9/21/05 21:30	9.89	-0.32	9/21/05 21:30
9/21/05 22:00	8.75	-1.14	9/21/05 22:00
9/21/05 22:30	8.01	-0.74	9/21/05 22:30
9/21/05 23:00	7.56	-0.45	9/21/05 23:00
9/21/05 23:30	7.03	-0.53	9/21/05 23:30
9/22/05 0:00	6.24	-0.79	9/22/05 0:00
9/22/05 0:30	5.65	-0.59	9/22/05 0:30
9/22/05 1:00	5.91	0.26	9/22/05 1:00
9/22/05 1:30	5.73	-0.18	9/22/05 1:30
9/22/05 2:00	4.98	-0.75	9/22/05 2:00
9/22/05 2:30	4.60	-0.38	9/22/05 2:30
9/22/05 3:00	4.31	-0.29	9/22/05 3:00
9/22/05 3:30	4.15	-0.16	9/22/05 3:30
9/22/05 4:00	3.73	-0.42	9/22/05 4:00
9/22/05 4:30	2.99	-0.74	9/22/05 4:30
9/22/05 5:00	2.57	-0.42	9/22/05 5:00
9/22/05 5:30	2.27	-0.30	9/22/05 5:30
9/22/05 6:00	2.41	0.14	9/22/05 6:00
9/22/05 6:30	2.27	-0.14	9/22/05 6:30
9/22/05 7:00	1.71	-0.56	9/22/05 7:00
9/22/05 7:30	1.63	-0.08	9/22/05 7:30
9/22/05 8:00	1.36	-0.27	9/22/05 8:00
9/22/05 8:30	1.79	0.43	9/22/05 8:30
9/22/05 9:00	2.91	1.12	9/22/05 9:00
9/22/05 9:30	4.67	1.76	9/22/05 9:30
9/22/05 10:00	6.47	1.80	9/22/05 10:00

9/22/05 10:30	8.63	2.16	9/22/05 10:30
9/22/05 11:00	11.62	2.99	9/22/05 11:00
9/22/05 11:30	12.47	0.85	9/22/05 11:30
9/22/05 12:00	12.95	0.48	9/22/05 12:00
9/22/05 12:30	13.87	0.92	9/22/05 12:30
9/22/05 13:00	14.47	0.60	9/22/05 13:00
9/22/05 13:30	15.35	0.88	9/22/05 13:30
9/22/05 14:00	15.69	0.34	9/22/05 14:00
9/22/05 14:30	16.02	0.33	9/22/05 14:30
9/22/05 15:00	16.40	0.38	9/22/05 15:00
9/22/05 15:30	16.85	0.45	9/22/05 15:30
9/22/05 16:00	16.85	0.00	9/22/05 16:00
9/22/05 16:30	16.78	-0.07	9/22/05 16:30
9/22/05 17:00	16.43	-0.35	9/22/05 17:00
9/22/05 17:30	15.71	-0.72	9/22/05 17:30
9/22/05 18:00	15.28	-0.43	9/22/05 18:00
9/22/05 18:30	14.47	-0.81	9/22/05 18:30
9/22/05 19:00	13.60	-0.87	9/22/05 19:00
9/22/05 19:30	12.81	-0.79	9/22/05 19:30
9/22/05 20:00	12.37	-0.44	9/22/05 20:00
9/22/05 20:30	11.89	-0.48	9/22/05 20:30
9/22/05 21:00	11.53	-0.36	9/22/05 21:00
9/22/05 21:30	11.02	-0.51	9/22/05 21:30
9/22/05 22:00	10.67	-0.35	9/22/05 22:00
9/22/05 22:30	10.40	-0.27	9/22/05 22:30
9/22/05 23:00	9.96	-0.44	9/22/05 23:00
9/22/05 23:30	9.64	-0.32	9/22/05 23:30
9/23/05 0:00	9.00	-0.64	9/23/05 0:00
9/23/05 0:30	7.96	-1.04	9/23/05 0:30
9/23/05 1:00	7.56	-0.40	9/23/05 1:00
9/23/05 1:30	6.87	-0.69	9/23/05 1:30
9/23/05 2:00	6.57	-0.30	9/23/05 2:00
9/23/05 2:30	6.16	-0.41	9/23/05 2:30
9/23/05 3:00	5.68	-0.48	9/23/05 3:00
9/23/05 3:30	4.88	-0.80	9/23/05 3:30
9/23/05 4:00	4.49	-0.39	9/23/05 4:00
9/23/05 4:30	4.18	-0.31	9/23/05 4:30
9/23/05 5:00	3.55	-0.63	9/23/05 5:00
9/23/05 5:30	2.94	-0.61	9/23/05 5:30
9/23/05 6:00	2.57	-0.37	9/23/05 6:00
9/23/05 6:30	2.43	-0.14	9/23/05 6:30
9/23/05 7:00	2.09	-0.34	9/23/05 7:00
9/23/05 7:30	1.82	-0.27	9/23/05 7:30
9/23/05 8:00	1.74	-0.08	9/23/05 8:00
9/23/05 8:30	2.01	0.27	9/23/05 8:30
9/23/05 9:00	2.94	0.93	9/23/05 9:00
9/23/05 9:30	4.57	1.63	9/23/05 9:30
9/23/05 10:00	6.60	2.03	9/23/05 10:00
9/23/05 10:30	8.58	1.98	9/23/05 10:30
9/23/05 11:00	11.82	3.24	9/23/05 11:00
9/23/05 11:30	13.03	1.21	9/23/05 11:30
9/23/05 12:00	13.92	0.89	9/23/05 12:00
9/23/05 12:30	14.87	0.95	9/23/05 12:30
9/23/05 13:00	15.23	0.36	9/23/05 13:00
9/23/05 13:30	16.09	0.86	9/23/05 13:30
9/23/05 14:00	16.54	0.45	9/23/05 14:00
9/23/05 14:30	16.52	-0.02	9/23/05 14:30
9/23/05 15:00	15.97	-0.55	9/23/05 15:00
9/23/05 15:30	14.87	-1.10	9/23/05 15:30
9/23/05 16:00	15.78	0.91	9/23/05 16:00
9/23/05 16:30	16.38	0.60	9/23/05 16:30
9/23/05 17:00	16.57	0.19	9/23/05 17:00
9/23/05 17:30	15.97	-0.60	9/23/05 17:30
9/23/05 18:00	14.56	-1.41	9/23/05 18:00

9/23/05 18:30	12.91	-1.65	9/23/05 18:30
9/23/05 19:00	11.72	-1.19	9/23/05 19:00
9/23/05 19:30	10.77	-0.95	9/23/05 19:30
9/23/05 20:00	9.74	-1.03	9/23/05 20:00
9/23/05 20:30	8.88	-0.86	9/23/05 20:30
9/23/05 21:00	8.63	-0.25	9/23/05 21:00
9/23/05 21:30	7.93	-0.70	9/23/05 21:30
9/23/05 22:00	7.35	-0.58	9/23/05 22:00
9/23/05 22:30	7.43	0.08	9/23/05 22:30
9/23/05 23:00	6.49	-0.94	9/23/05 23:00
9/23/05 23:30	5.99	-0.50	9/23/05 23:30
9/24/05 0:00	4.36	-1.63	9/24/05 0:00
9/24/05 0:30	3.79	-0.57	9/24/05 0:30
9/24/05 1:00	3.23	-0.56	9/24/05 1:00
9/24/05 1:30	2.60	-0.63	9/24/05 1:30
9/24/05 2:00	2.19	-0.41	9/24/05 2:00
9/24/05 2:30	2.25	0.06	9/24/05 2:30
9/24/05 3:00	1.55	-0.70	9/24/05 3:00
9/24/05 3:30	1.38	-0.17	9/24/05 3:30
9/24/05 4:00	1.03	-0.35	9/24/05 4:00
9/24/05 4:30	0.89	-0.14	9/24/05 4:30
9/24/05 5:00	0.42	-0.47	9/24/05 5:00
9/24/05 5:30	0.34	-0.08	9/24/05 5:30
9/24/05 6:00	0.20	-0.14	9/24/05 6:00
9/24/05 6:30	-0.05	-0.25	9/24/05 6:30
9/24/05 7:00	-0.41	-0.36	9/24/05 7:00
9/24/05 7:30	-0.35	0.06	9/24/05 7:30
9/24/05 8:00	-0.27	0.08	9/24/05 8:00
9/24/05 8:30	-0.08	0.19	9/24/05 8:30
9/24/05 9:00	0.73	0.81	9/24/05 9:00
9/24/05 9:30	2.27	1.54	9/24/05 9:30
9/24/05 10:00	4.31	2.04	9/24/05 10:00
9/24/05 10:30	6.70	2.39	9/24/05 10:30
9/24/05 11:00	9.74	3.04	9/24/05 11:00
9/24/05 11:30	11.41	1.67	9/24/05 11:30
9/24/05 12:00	12.74	1.33	9/24/05 12:00
9/24/05 12:30	13.32	0.58	9/24/05 12:30
9/24/05 13:00	14.35	1.03	9/24/05 13:00
9/24/05 13:30	14.80	0.45	9/24/05 13:30
9/24/05 14:00	15.19	0.39	9/24/05 14:00
9/24/05 14:30	15.69	0.50	9/24/05 14:30
9/24/05 15:00	15.69	0.00	9/24/05 15:00
9/24/05 15:30	14.92	-0.77	9/24/05 15:30
9/24/05 16:00	14.78	-0.14	9/24/05 16:00
9/24/05 16:30	14.56	-0.22	9/24/05 16:30
9/24/05 17:00	14.01	-0.55	9/24/05 17:00
9/24/05 17:30	13.22	-0.79	9/24/05 17:30
9/24/05 18:00	12.59	-0.63	9/24/05 18:00
9/24/05 18:30	11.87	-0.72	9/24/05 18:30
9/24/05 19:00	11.19	-0.68	9/24/05 19:00
9/24/05 19:30	10.53	-0.66	9/24/05 19:30
9/24/05 20:00	9.99	-0.54	9/24/05 20:00
9/24/05 20:30	9.72	-0.27	9/24/05 20:30
9/24/05 21:00	9.42	-0.30	9/24/05 21:00
9/24/05 21:30	9.00	-0.42	9/24/05 21:30
9/24/05 22:00	8.01	-0.99	9/24/05 22:00
9/24/05 22:30	7.35	-0.66	9/24/05 22:30
9/24/05 23:00	7.43	0.08	9/24/05 23:00
9/24/05 23:30	6.90	-0.53	9/24/05 23:30
9/25/05 0:00	6.04	-0.86	9/25/05 0:00
9/25/05 0:30	5.06	-0.98	9/25/05 0:30
9/25/05 1:00	4.60	-0.46	9/25/05 1:00
9/25/05 1:30	4.54	-0.06	9/25/05 1:30
9/25/05 2:00	3.71	-0.83	9/25/05 2:00

9/25/05 2:30	3.44	-0.27	9/25/05 2:30
9/25/05 3:00	2.91	-0.53	9/25/05 3:00
9/25/05 3:30	2.46	-0.45	9/25/05 3:30
9/25/05 4:00	2.27	-0.19	9/25/05 4:00
9/25/05 4:30	1.92	-0.35	9/25/05 4:30
9/25/05 5:00	1.27	-0.65	9/25/05 5:00
9/25/05 5:30	1.38	0.11	9/25/05 5:30
9/25/05 6:00	1.41	0.03	9/25/05 6:00
9/25/05 6:30	1.30	-0.11	9/25/05 6:30
9/25/05 7:00	1.08	-0.22	9/25/05 7:00
9/25/05 7:30	0.89	-0.19	9/25/05 7:30
9/25/05 8:00	0.89	0.00	9/25/05 8:00
9/25/05 8:30	1.08	0.19	9/25/05 8:30
9/25/05 9:00	1.98	0.90	9/25/05 9:00
9/25/05 9:30	3.34	1.36	9/25/05 9:30
9/25/05 10:00	5.50	2.16	9/25/05 10:00
9/25/05 10:30	7.83	2.33	9/25/05 10:30
9/25/05 11:00	10.97	3.14	9/25/05 11:00
9/25/05 11:30	13.12	2.15	9/25/05 11:30
9/25/05 12:00	14.30	1.18	9/25/05 12:00
9/25/05 12:30	15.26	0.96	9/25/05 12:30
9/25/05 13:00	16.07	0.81	9/25/05 13:00
9/25/05 13:30	16.90	0.83	9/25/05 13:30
9/25/05 14:00	17.64	0.74	9/25/05 14:00
9/25/05 14:30	18.50	0.86	9/25/05 14:30
9/25/05 15:00	18.99	0.49	9/25/05 15:00
9/25/05 15:30	18.02	-0.97	9/25/05 15:30
9/25/05 16:00	17.52	-0.50	9/25/05 16:00
9/25/05 16:30	16.78	-0.74	9/25/05 16:30
9/25/05 17:00	15.78	-1.00	9/25/05 17:00
9/25/05 17:30	14.87	-0.91	9/25/05 17:30
9/25/05 18:00	13.60	-1.27	9/25/05 18:00
9/25/05 18:30	12.81	-0.79	9/25/05 18:30
9/25/05 19:00	12.16	-0.65	9/25/05 19:00
9/25/05 19:30	11.55	-0.61	9/25/05 19:30
9/25/05 20:00	11.58	0.03	9/25/05 20:00
9/25/05 20:30	11.14	-0.44	9/25/05 20:30
9/25/05 21:00	10.43	-0.71	9/25/05 21:00
9/25/05 21:30	9.47	-0.96	9/25/05 21:30
9/25/05 22:00	8.73	-0.74	9/25/05 22:00
9/25/05 22:30	8.16	-0.57	9/25/05 22:30
9/25/05 23:00	7.71	-0.45	9/25/05 23:00
9/25/05 23:30	7.03	-0.68	9/25/05 23:30
9/26/05 0:00	6.32	-0.71	9/26/05 0:00
9/26/05 0:30	6.04	-0.28	9/26/05 0:30
9/26/05 1:00	5.63	-0.41	9/26/05 1:00
9/26/05 1:30	4.96	-0.67	9/26/05 1:30
9/26/05 2:00	4.60	-0.36	9/26/05 2:00
9/26/05 2:30	4.28	-0.32	9/26/05 2:30
9/26/05 3:00	3.79	-0.49	9/26/05 3:00
9/26/05 3:30	3.42	-0.37	9/26/05 3:30
9/26/05 4:00	3.29	-0.13	9/26/05 4:00
9/26/05 4:30	2.99	-0.30	9/26/05 4:30
9/26/05 5:00	2.68	-0.31	9/26/05 5:00
9/26/05 5:30	2.38	-0.30	9/26/05 5:30
9/26/05 6:00	2.41	0.03	9/26/05 6:00
9/26/05 6:30	2.17	-0.24	9/26/05 6:30
9/26/05 7:00	1.90	-0.27	9/26/05 7:00
9/26/05 7:30	1.63	-0.27	9/26/05 7:30
9/26/05 8:00	1.90	0.27	9/26/05 8:00
9/26/05 8:30	2.11	0.21	9/26/05 8:30
9/26/05 9:00	3.02	0.91	9/26/05 9:00
9/26/05 9:30	4.47	1.45	9/26/05 9:30
9/26/05 10:00	6.39	1.92	9/26/05 10:00

9/26/05 10:30	8.41	2.02	9/26/05 10:30
9/26/05 11:00	11.89	3.48	9/26/05 11:00
9/26/05 11:30	14.80	2.91	9/26/05 11:30
9/26/05 12:00	16.21	1.41	9/26/05 12:00
9/26/05 12:30	17.12	0.91	9/26/05 12:30
9/26/05 13:00	18.47	1.35	9/26/05 13:00
9/26/05 13:30	19.33	0.86	9/26/05 13:30
9/26/05 14:00	19.26	-0.07	9/26/05 14:00
9/26/05 14:30	20.11	0.85	9/26/05 14:30
9/26/05 15:00	19.97	-0.14	9/26/05 15:00
9/26/05 15:30	18.97	-1.00	9/26/05 15:30
9/26/05 16:00	18.83	-0.14	9/26/05 16:00
9/26/05 16:30	17.88	-0.95	9/26/05 16:30
9/26/05 17:00	17.02	-0.86	9/26/05 17:00
9/26/05 17:30	16.50	-0.52	9/26/05 17:30
9/26/05 18:00	16.00	-0.50	9/26/05 18:00
9/26/05 18:30	15.28	-0.72	9/26/05 18:30
9/26/05 19:00	14.44	-0.84	9/26/05 19:00
9/26/05 19:30	13.87	-0.57	9/26/05 19:30
9/26/05 20:00	13.15	-0.72	9/26/05 20:00
9/26/05 20:30	12.50	-0.65	9/26/05 20:30
9/26/05 21:00	11.89	-0.61	9/26/05 21:00
9/26/05 21:30	11.31	-0.58	9/26/05 21:30
9/26/05 22:00	10.26	-1.05	9/26/05 22:00
9/26/05 22:30	9.69	-0.57	9/26/05 22:30
9/26/05 23:00	9.40	-0.29	9/26/05 23:00
9/26/05 23:30	9.20	-0.20	9/26/05 23:30
9/27/05 0:00	8.93	-0.27	9/27/05 0:00
9/27/05 0:30	7.93	-1.00	9/27/05 0:30
9/27/05 1:00	7.20	-0.73	9/27/05 1:00
9/27/05 1:30	6.93	-0.27	9/27/05 1:30
9/27/05 2:00	6.44	-0.49	9/27/05 2:00
9/27/05 2:30	6.04	-0.40	9/27/05 2:30
9/27/05 3:00	5.63	-0.41	9/27/05 3:00
9/27/05 3:30	5.06	-0.57	9/27/05 3:30
9/27/05 4:00	4.91	-0.15	9/27/05 4:00
9/27/05 4:30	4.49	-0.42	9/27/05 4:30
9/27/05 5:00	4.28	-0.21	9/27/05 5:00
9/27/05 5:30	4.13	-0.15	9/27/05 5:30
9/27/05 6:00	4.05	-0.08	9/27/05 6:00
9/27/05 6:30	3.44	-0.61	9/27/05 6:30
9/27/05 7:00	3.47	0.03	9/27/05 7:00
9/27/05 7:30	3.42	-0.05	9/27/05 7:30
9/27/05 8:00	3.55	0.13	9/27/05 8:00
9/27/05 8:30	4.13	0.58	9/27/05 8:30
9/27/05 9:00	5.27	1.14	9/27/05 9:00
9/27/05 9:30	6.42	1.15	9/27/05 9:30
9/27/05 10:00	7.38	0.96	9/27/05 10:00
9/27/05 10:30	8.23	0.85	9/27/05 10:30
9/27/05 11:00	9.10	0.87	9/27/05 11:00
9/27/05 11:30	10.16	1.06	9/27/05 11:30
9/27/05 12:00	11.99	1.83	9/27/05 12:00
9/27/05 12:30	12.81	0.82	9/27/05 12:30
9/27/05 13:00	13.99	1.18	9/27/05 13:00
9/27/05 13:30	14.75	0.76	9/27/05 13:30
9/27/05 14:00	15.02	0.27	9/27/05 14:00
9/27/05 14:30	15.47	0.45	9/27/05 14:30
9/27/05 15:00	15.66	0.19	9/27/05 15:00
9/27/05 15:30	15.33	-0.33	9/27/05 15:30
9/27/05 16:00	15.59	0.26	9/27/05 16:00
9/27/05 16:30	15.35	-0.24	9/27/05 16:30
9/27/05 17:00	14.49	-0.86	9/27/05 17:00
9/27/05 17:30	13.92	-0.57	9/27/05 17:30
9/27/05 18:00	13.07	-0.85	9/27/05 18:00

9/27/05 18:30	12.35	-0.72	9/27/05 18:30
9/27/05 19:00	11.55	-0.80	9/27/05 19:00
9/27/05 19:30	11.02	-0.53	9/27/05 19:30
9/27/05 20:00	10.70	-0.32	9/27/05 20:00
9/27/05 20:30	10.36	-0.34	9/27/05 20:30
9/27/05 21:00	9.86	-0.50	9/27/05 21:00
9/27/05 21:30	9.52	-0.34	9/27/05 21:30
9/27/05 22:00	8.53	-0.99	9/27/05 22:00
9/27/05 22:30	7.86	-0.67	9/27/05 22:30
9/27/05 23:00	6.60	-1.26	9/27/05 23:00
9/27/05 23:30	5.91	-0.69	9/27/05 23:30
9/28/05 0:00	6.39	0.48	9/28/05 0:00
9/28/05 0:30	5.32	-1.07	9/28/05 0:30
9/28/05 1:00	4.54	-0.78	9/28/05 1:00
9/28/05 1:30	3.81	-0.73	9/28/05 1:30
9/28/05 2:00	3.52	-0.29	9/28/05 2:00
9/28/05 2:30	2.99	-0.53	9/28/05 2:30
9/28/05 3:00	2.54	-0.45	9/28/05 3:00
9/28/05 3:30	2.30	-0.24	9/28/05 3:30
9/28/05 4:00	1.60	-0.70	9/28/05 4:00
9/28/05 4:30	1.41	-0.19	9/28/05 4:30
9/28/05 5:00	1.41	0.00	9/28/05 5:00
9/28/05 5:30	1.41	0.00	9/28/05 5:30
9/28/05 6:00	1.00	-0.41	9/28/05 6:00
9/28/05 6:30	0.78	-0.22	9/28/05 6:30
9/28/05 7:00	0.84	0.06	9/28/05 7:00
9/28/05 7:30	0.67	-0.17	9/28/05 7:30
9/28/05 8:00	0.53	-0.14	9/28/05 8:00
9/28/05 8:30	0.62	0.09	9/28/05 8:30
9/28/05 9:00	1.68	1.06	9/28/05 9:00
9/28/05 9:30	3.05	1.37	9/28/05 9:30
9/28/05 10:00	5.11	2.06	9/28/05 10:00
9/28/05 10:30	7.45	2.34	9/28/05 10:30
9/28/05 11:00	10.28	2.83	9/28/05 11:00
9/28/05 11:30	11.82	1.54	9/28/05 11:30
9/28/05 12:00	14.01	2.19	9/28/05 12:00
9/28/05 12:30	16.38	2.37	9/28/05 12:30
9/28/05 13:00	17.54	1.16	9/28/05 13:00
9/28/05 13:30	18.80	1.26	9/28/05 13:30
9/28/05 14:00	19.14	0.34	9/28/05 14:00
9/28/05 14:30	19.76	0.62	9/28/05 14:30
9/28/05 15:00	19.23	-0.53	9/28/05 15:00
9/28/05 15:30	18.28	-0.95	9/28/05 15:30
9/28/05 16:00	17.26	-1.02	9/28/05 16:00
9/28/05 16:30	16.19	-1.07	9/28/05 16:30
9/28/05 17:00	15.30	-0.89	9/28/05 17:00
9/28/05 17:30	14.35	-0.95	9/28/05 17:30
9/28/05 18:00	13.46	-0.89	9/28/05 18:00
9/28/05 18:30	12.76	-0.70	9/28/05 18:30
9/28/05 19:00	12.08	-0.68	9/28/05 19:00
9/28/05 19:30	11.43	-0.65	9/28/05 19:30
9/28/05 20:00	11.02	-0.41	9/28/05 20:00
9/28/05 20:30	10.99	-0.03	9/28/05 20:30
9/28/05 21:00	10.70	-0.29	9/28/05 21:00
9/28/05 21:30	10.13	-0.57	9/28/05 21:30
9/28/05 22:00	9.64	-0.49	9/28/05 22:00
9/28/05 22:30	9.05	-0.59	9/28/05 22:30
9/28/05 23:00	9.32	0.27	9/28/05 23:00
9/28/05 23:30	9.42	0.10	9/28/05 23:30
9/29/05 0:00	8.48	-0.94	9/29/05 0:00
9/29/05 0:30	8.41	-0.07	9/29/05 0:30
9/29/05 1:00	8.33	-0.08	9/29/05 1:00
9/29/05 1:30	7.91	-0.42	9/29/05 1:30
9/29/05 2:00	7.73	-0.18	9/29/05 2:00

9/29/05 2:30	7.73	0.00	9/29/05 2:30
9/29/05 3:00	7.91	0.18	9/29/05 3:00
9/29/05 3:30	8.13	0.22	9/29/05 3:30
9/29/05 4:00	8.38	0.25	9/29/05 4:00
9/29/05 4:30	8.50	0.12	9/29/05 4:30
9/29/05 5:00	8.85	0.35	9/29/05 5:00
9/29/05 5:30	9.20	0.35	9/29/05 5:30
9/29/05 6:00	9.35	0.15	9/29/05 6:00
9/29/05 6:30	9.40	0.05	9/29/05 6:30
9/29/05 7:00	9.59	0.19	9/29/05 7:00
9/29/05 7:30	9.86	0.27	9/29/05 7:30
9/29/05 8:00	10.04	0.18	9/29/05 8:00
9/29/05 8:30	10.23	0.19	9/29/05 8:30
9/29/05 9:00	10.45	0.22	9/29/05 9:00
9/29/05 9:30	11.04	0.59	9/29/05 9:30
9/29/05 10:00	11.79	0.75	9/29/05 10:00
9/29/05 10:30	12.45	0.66	9/29/05 10:30
9/29/05 11:00	12.59	0.14	9/29/05 11:00
9/29/05 11:30	12.64	0.05	9/29/05 11:30
9/29/05 12:00	13.10	0.46	9/29/05 12:00
9/29/05 12:30	13.70	0.60	9/29/05 12:30
9/29/05 13:00	13.41	-0.29	9/29/05 13:00
9/29/05 13:30	13.41	0.00	9/29/05 13:30
9/29/05 14:00	13.63	0.22	9/29/05 14:00
9/29/05 14:30	13.48	-0.15	9/29/05 14:30
9/29/05 15:00	13.53	0.05	9/29/05 15:00
9/29/05 15:30	13.70	0.17	9/29/05 15:30
9/29/05 16:00	13.72	0.02	9/29/05 16:00
9/29/05 16:30	13.68	-0.04	9/29/05 16:30
9/29/05 17:00	13.58	-0.10	9/29/05 17:00
9/29/05 17:30	13.53	-0.05	9/29/05 17:30
9/29/05 18:00	13.39	-0.14	9/29/05 18:00
9/29/05 18:30	13.34	-0.05	9/29/05 18:30
9/29/05 19:00	13.17	-0.17	9/29/05 19:00
9/29/05 19:30	13.00	-0.17	9/29/05 19:30
9/29/05 20:00	12.86	-0.14	9/29/05 20:00
9/29/05 20:30	12.88	0.02	9/29/05 20:30
9/29/05 21:00	12.76	-0.12	9/29/05 21:00
9/29/05 21:30	12.88	0.12	9/29/05 21:30
9/29/05 22:00	12.93	0.05	9/29/05 22:00
9/29/05 22:30	13.29	0.36	9/29/05 22:30
9/29/05 23:00	13.87	0.58	9/29/05 23:00
9/29/05 23:30	14.56	0.69	9/29/05 23:30
9/30/05 0:00	15.02	0.46	9/30/05 0:00
9/30/05 0:30	15.33	0.31	9/30/05 0:30
9/30/05 1:00	15.33	0.00	9/30/05 1:00
9/30/05 1:30	15.35	0.02	9/30/05 1:30
9/30/05 2:00	15.66	0.31	9/30/05 2:00
9/30/05 2:30	15.07	-0.59	9/30/05 2:30
9/30/05 3:00	14.97	-0.10	9/30/05 3:00
9/30/05 3:30	15.23	0.26	9/30/05 3:30
9/30/05 4:00	15.07	-0.16	9/30/05 4:00
9/30/05 4:30	15.04	-0.03	9/30/05 4:30
9/30/05 5:00	15.04	0.00	9/30/05 5:00
9/30/05 5:30	15.02	-0.02	9/30/05 5:30
9/30/05 6:00	15.09	0.07	9/30/05 6:00
9/30/05 6:30	15.26	0.17	9/30/05 6:30
9/30/05 7:00	15.26	0.00	9/30/05 7:00
9/30/05 7:30	14.99	-0.27	9/30/05 7:30
9/30/05 8:00	15.04	0.05	9/30/05 8:00
9/30/05 8:30	15.28	0.24	9/30/05 8:30
9/30/05 9:00	15.38	0.10	9/30/05 9:00
9/30/05 9:30	15.26	-0.12	9/30/05 9:30
9/30/05 10:00	15.45	0.19	9/30/05 10:00

9/30/05 10:30	15.93	0.48	9/30/05 10:30
9/30/05 11:00	15.57	-0.36	9/30/05 11:00
9/30/05 11:30	15.85	0.28	9/30/05 11:30
9/30/05 12:00	15.57	-0.28	9/30/05 12:00
9/30/05 12:30	15.54	-0.03	9/30/05 12:30
9/30/05 13:00	15.71	0.17	9/30/05 13:00
9/30/05 13:30	15.83	0.12	9/30/05 13:30
9/30/05 14:00	15.28	-0.55	9/30/05 14:00
9/30/05 14:30	15.04	-0.24	9/30/05 14:30
9/30/05 15:00	14.90	-0.14	9/30/05 15:00
9/30/05 15:30	14.66	-0.24	9/30/05 15:30
9/30/05 16:00	14.56	-0.10	9/30/05 16:00
9/30/05 16:30	14.11	-0.45	9/30/05 16:30
9/30/05 17:00	14.04	-0.07	9/30/05 17:00
9/30/05 17:30	13.87	-0.17	9/30/05 17:30
9/30/05 18:00	13.46	-0.41	9/30/05 18:00
9/30/05 18:30	13.17	-0.29	9/30/05 18:30
9/30/05 19:00	13.07	-0.10	9/30/05 19:00
9/30/05 19:30	12.88	-0.19	9/30/05 19:30
9/30/05 20:00	12.81	-0.07	9/30/05 20:00
9/30/05 20:30	12.76	-0.05	9/30/05 20:30
9/30/05 21:00	12.69	-0.07	9/30/05 21:00
9/30/05 21:30	12.66	-0.03	9/30/05 21:30
9/30/05 22:00	12.71	0.05	9/30/05 22:00
9/30/05 22:30	11.79	-0.92	9/30/05 22:30
9/30/05 23:00	11.04	-0.75	9/30/05 23:00
9/30/05 23:30	10.70	-0.34	9/30/05 23:30
10/1/05 0:00	10.45	-0.25	10/1/05 0:00
10/1/05 0:30	10.31	-0.14	10/1/05 0:30
10/1/05 1:00	10.26	-0.05	10/1/05 1:00
10/1/05 1:30	10.23	-0.03	10/1/05 1:30
10/1/05 2:00	10.23	0.00	10/1/05 2:00
10/1/05 2:30	10.16	-0.07	10/1/05 2:30
10/1/05 3:00	10.09	-0.07	10/1/05 3:00
10/1/05 3:30	9.91	-0.18	10/1/05 3:30
10/1/05 4:00	9.74	-0.17	10/1/05 4:00
10/1/05 4:30	9.67	-0.07	10/1/05 4:30
10/1/05 5:00	9.69	0.02	10/1/05 5:00
10/1/05 5:30	9.67	-0.02	10/1/05 5:30
10/1/05 6:00	9.74	0.07	10/1/05 6:00
10/1/05 6:30	9.69	-0.05	10/1/05 6:30
10/1/05 7:00	9.72	0.03	10/1/05 7:00
10/1/05 7:30	9.72	0.00	10/1/05 7:30
10/1/05 8:00	9.77	0.05	10/1/05 8:00
10/1/05 8:30	9.86	0.09	10/1/05 8:30
10/1/05 9:00	10.04	0.18	10/1/05 9:00
10/1/05 9:30	10.31	0.27	10/1/05 9:30
10/1/05 10:00	10.62	0.31	10/1/05 10:00
10/1/05 10:30	10.97	0.35	10/1/05 10:30
10/1/05 11:00	11.26	0.29	10/1/05 11:00
10/1/05 11:30	11.72	0.46	10/1/05 11:30
10/1/05 12:00	11.89	0.17	10/1/05 12:00
10/1/05 12:30	12.01	0.12	10/1/05 12:30
10/1/05 13:00	12.28	0.27	10/1/05 13:00
10/1/05 13:30	12.37	0.09	10/1/05 13:30
10/1/05 14:00	11.38	-0.99	10/1/05 14:00
10/1/05 14:30	10.16	-1.22	10/1/05 14:30
10/1/05 15:00	10.21	0.05	10/1/05 15:00
10/1/05 15:30	10.38	0.17	10/1/05 15:30
10/1/05 16:00	10.72	0.34	10/1/05 16:00
10/1/05 16:30	10.62	-0.10	10/1/05 16:30
10/1/05 17:00	10.28	-0.34	10/1/05 17:00
10/1/05 17:30	9.72	-0.56	10/1/05 17:30
10/1/05 18:00	9.64	-0.08	10/1/05 18:00

10/1/05 18:30	9.37	-0.27	10/1/05 18:30
10/1/05 19:00	8.68	-0.69	10/1/05 19:00
10/1/05 19:30	8.70	0.02	10/1/05 19:30
10/1/05 20:00	8.45	-0.25	10/1/05 20:00
10/1/05 20:30	8.41	-0.04	10/1/05 20:30
10/1/05 21:00	8.08	-0.33	10/1/05 21:00
10/1/05 21:30	8.06	-0.02	10/1/05 21:30
10/1/05 22:00	7.88	-0.18	10/1/05 22:00
10/1/05 22:30	7.96	0.08	10/1/05 22:30
10/1/05 23:00	7.86	-0.10	10/1/05 23:00
10/1/05 23:30	7.53	-0.33	10/1/05 23:30
10/2/05 0:00	7.40	-0.13	10/2/05 0:00
10/2/05 0:30	7.43	0.03	10/2/05 0:30
10/2/05 1:00	7.08	-0.35	10/2/05 1:00
10/2/05 1:30	7.00	-0.08	10/2/05 1:30
10/2/05 2:00	7.35	0.35	10/2/05 2:00
10/2/05 2:30	7.38	0.03	10/2/05 2:30
10/2/05 3:00	7.58	0.20	10/2/05 3:00
10/2/05 3:30	7.48	-0.10	10/2/05 3:30
10/2/05 4:00	7.48	0.00	10/2/05 4:00
10/2/05 4:30	7.38	-0.10	10/2/05 4:30
10/2/05 5:00	7.28	-0.10	10/2/05 5:00
10/2/05 5:30	7.45	0.17	10/2/05 5:30
10/2/05 6:00	7.71	0.26	10/2/05 6:00
10/2/05 6:30	7.86	0.15	10/2/05 6:30
10/2/05 7:00	7.71	-0.15	10/2/05 7:00
10/2/05 7:30	7.66	-0.05	10/2/05 7:30
10/2/05 8:00	7.78	0.12	10/2/05 8:00
10/2/05 8:30	7.96	0.18	10/2/05 8:30
10/2/05 9:00	8.06	0.10	10/2/05 9:00
10/2/05 9:30	8.26	0.20	10/2/05 9:30
10/2/05 10:00	8.70	0.44	10/2/05 10:00
10/2/05 10:30	9.08	0.38	10/2/05 10:30
10/2/05 11:00	9.42	0.34	10/2/05 11:00
10/2/05 11:30	9.45	0.03	10/2/05 11:30
10/2/05 12:00	9.40	-0.05	10/2/05 12:00
10/2/05 12:30	9.54	0.14	10/2/05 12:30
10/2/05 13:00	9.59	0.05	10/2/05 13:00
10/2/05 13:30	9.84	0.25	10/2/05 13:30
10/2/05 14:00	9.69	-0.15	10/2/05 14:00
10/2/05 14:30	9.89	0.20	10/2/05 14:30
10/2/05 15:00	10.16	0.27	10/2/05 15:00
10/2/05 15:30	10.13	-0.03	10/2/05 15:30
10/2/05 16:00	10.23	0.10	10/2/05 16:00
10/2/05 16:30	10.06	-0.17	10/2/05 16:30
10/2/05 17:00	9.69	-0.37	10/2/05 17:00
10/2/05 17:30	9.59	-0.10	10/2/05 17:30
10/2/05 18:00	9.50	-0.09	10/2/05 18:00
10/2/05 18:30	9.45	-0.05	10/2/05 18:30
10/2/05 19:00	9.22	-0.23	10/2/05 19:00
10/2/05 19:30	9.05	-0.17	10/2/05 19:30
10/2/05 20:00	8.58	-0.47	10/2/05 20:00
10/2/05 20:30	8.28	-0.30	10/2/05 20:30
10/2/05 21:00	8.31	0.03	10/2/05 21:00
10/2/05 21:30	8.21	-0.10	10/2/05 21:30
10/2/05 22:00	8.13	-0.08	10/2/05 22:00
10/2/05 22:30	8.11	-0.02	10/2/05 22:30
10/2/05 23:00	8.08	-0.03	10/2/05 23:00
10/2/05 23:30	8.06	-0.02	10/2/05 23:30
10/3/05 0:00	8.06	0.00	10/3/05 0:00
10/3/05 0:30	7.96	-0.10	10/3/05 0:30
10/3/05 1:00	8.06	0.10	10/3/05 1:00
10/3/05 1:30	7.91	-0.15	10/3/05 1:30
10/3/05 2:00	7.91	0.00	10/3/05 2:00

10/3/05 2:30	7.93	0.02	10/3/05 2:30
10/3/05 3:00	8.01	0.08	10/3/05 3:00
10/3/05 3:30	8.06	0.05	10/3/05 3:30
10/3/05 4:00	8.08	0.02	10/3/05 4:00
10/3/05 4:30	8.08	0.00	10/3/05 4:30
10/3/05 5:00	8.06	-0.02	10/3/05 5:00
10/3/05 5:30	8.06	0.00	10/3/05 5:30
10/3/05 6:00	8.06	0.00	10/3/05 6:00
10/3/05 6:30	8.08	0.02	10/3/05 6:30
10/3/05 7:00	7.86	-0.22	10/3/05 7:00
10/3/05 7:30	7.68	-0.18	10/3/05 7:30
10/3/05 8:00	7.73	0.05	10/3/05 8:00
10/3/05 8:30	7.86	0.13	10/3/05 8:30
10/3/05 9:00	8.21	0.35	10/3/05 9:00
10/3/05 9:30	8.53	0.32	10/3/05 9:30
10/3/05 10:00	8.93	0.40	10/3/05 10:00
10/3/05 10:30	9.32	0.39	10/3/05 10:30
10/3/05 11:00	9.59	0.27	10/3/05 11:00
10/3/05 11:30	9.67	0.08	10/3/05 11:30
10/3/05 12:00	10.16	0.49	10/3/05 12:00
10/3/05 12:30	10.09	-0.07	10/3/05 12:30
10/3/05 13:00	10.36	0.27	10/3/05 13:00
10/3/05 13:30	10.31	-0.05	10/3/05 13:30
10/3/05 14:00	10.09	-0.22	10/3/05 14:00
10/3/05 14:30	9.79	-0.30	10/3/05 14:30
10/3/05 15:00	9.91	0.12	10/3/05 15:00
10/3/05 15:30	9.69	-0.22	10/3/05 15:30
10/3/05 16:00	9.59	-0.10	10/3/05 16:00
10/3/05 16:30	9.64	0.05	10/3/05 16:30
10/3/05 17:00	9.89	0.25	10/3/05 17:00
10/3/05 17:30	9.84	-0.05	10/3/05 17:30
10/3/05 18:00	9.86	0.02	10/3/05 18:00
10/3/05 18:30	9.62	-0.24	10/3/05 18:30
10/3/05 19:00	9.37	-0.25	10/3/05 19:00
10/3/05 19:30	9.32	-0.05	10/3/05 19:30
10/3/05 20:00	8.95	-0.37	10/3/05 20:00
10/3/05 20:30	8.70	-0.25	10/3/05 20:30
10/3/05 21:00	8.65	-0.05	10/3/05 21:00
10/3/05 21:30	8.58	-0.07	10/3/05 21:30
10/3/05 22:00	8.41	-0.17	10/3/05 22:00
10/3/05 22:30	8.41	0.00	10/3/05 22:30
10/3/05 23:00	8.28	-0.13	10/3/05 23:00
10/3/05 23:30	8.18	-0.10	10/3/05 23:30
10/4/05 0:00	8.01	-0.17	10/4/05 0:00
10/4/05 0:30	7.98	-0.03	10/4/05 0:30
10/4/05 1:00	8.01	0.03	10/4/05 1:00
10/4/05 1:30	8.01	0.00	10/4/05 1:30
10/4/05 2:00	8.11	0.10	10/4/05 2:00
10/4/05 2:30	8.11	0.00	10/4/05 2:30
10/4/05 3:00	8.16	0.05	10/4/05 3:00
10/4/05 3:30	8.11	-0.05	10/4/05 3:30
10/4/05 4:00	8.16	0.05	10/4/05 4:00
10/4/05 4:30	8.16	0.00	10/4/05 4:30
10/4/05 5:00	8.21	0.05	10/4/05 5:00
10/4/05 5:30	8.21	0.00	10/4/05 5:30
10/4/05 6:00	8.13	-0.08	10/4/05 6:00
10/4/05 6:30	8.21	0.08	10/4/05 6:30
10/4/05 7:00	8.16	-0.05	10/4/05 7:00
10/4/05 7:30	8.13	-0.03	10/4/05 7:30
10/4/05 8:00	8.18	0.05	10/4/05 8:00
10/4/05 8:30	8.18	0.00	10/4/05 8:30
10/4/05 9:00	8.45	0.27	10/4/05 9:00
10/4/05 9:30	8.73	0.28	10/4/05 9:30
10/4/05 10:00	8.95	0.22	10/4/05 10:00

10/4/05 10:30	9.72	0.77	10/4/05 10:30
10/4/05 11:00	10.53	0.81	10/4/05 11:00
10/4/05 11:30	10.77	0.24	10/4/05 11:30
10/4/05 12:00	10.67	-0.10	10/4/05 12:00
10/4/05 12:30	10.84	0.17	10/4/05 12:30
10/4/05 13:00	10.89	0.05	10/4/05 13:00
10/4/05 13:30	11.06	0.17	10/4/05 13:30
10/4/05 14:00	11.50	0.44	10/4/05 14:00
10/4/05 14:30	11.28	-0.22	10/4/05 14:30
10/4/05 15:00	11.70	0.42	10/4/05 15:00
10/4/05 15:30	11.70	0.00	10/4/05 15:30
10/4/05 16:00	11.79	0.09	10/4/05 16:00
10/4/05 16:30	11.55	-0.24	10/4/05 16:30
10/4/05 17:00	11.31	-0.24	10/4/05 17:00
10/4/05 17:30	10.77	-0.54	10/4/05 17:30
10/4/05 18:00	10.23	-0.54	10/4/05 18:00
10/4/05 18:30	9.67	-0.56	10/4/05 18:30
10/4/05 19:00	8.98	-0.69	10/4/05 19:00
10/4/05 19:30	8.48	-0.50	10/4/05 19:30
10/4/05 20:00	8.23	-0.25	10/4/05 20:00
10/4/05 20:30	8.36	0.13	10/4/05 20:30
10/4/05 21:00	8.21	-0.15	10/4/05 21:00
10/4/05 21:30	8.21	0.00	10/4/05 21:30
10/4/05 22:00	7.98	-0.23	10/4/05 22:00
10/4/05 22:30	7.98	0.00	10/4/05 22:30
10/4/05 23:00	7.91	-0.07	10/4/05 23:00
10/4/05 23:30	7.91	0.00	10/4/05 23:30
10/5/05 0:00	7.93	0.02	10/5/05 0:00
10/5/05 0:30	7.96	0.03	10/5/05 0:30
10/5/05 1:00	8.03	0.07	10/5/05 1:00
10/5/05 1:30	7.98	-0.05	10/5/05 1:30
10/5/05 2:00	7.86	-0.12	10/5/05 2:00
10/5/05 2:30	7.93	0.07	10/5/05 2:30
10/5/05 3:00	7.91	-0.02	10/5/05 3:00
10/5/05 3:30	7.96	0.05	10/5/05 3:30
10/5/05 4:00	7.98	0.02	10/5/05 4:00
10/5/05 4:30	8.06	0.08	10/5/05 4:30
10/5/05 5:00	8.03	-0.03	10/5/05 5:00
10/5/05 5:30	8.23	0.20	10/5/05 5:30
10/5/05 6:00	8.33	0.10	10/5/05 6:00
10/5/05 6:30	8.31	-0.02	10/5/05 6:30
10/5/05 7:00	8.31	0.00	10/5/05 7:00
10/5/05 7:30	8.36	0.05	10/5/05 7:30
10/5/05 8:00	8.43	0.07	10/5/05 8:00
10/5/05 8:30	8.68	0.25	10/5/05 8:30
10/5/05 9:00	9.12	0.44	10/5/05 9:00
10/5/05 9:30	9.47	0.35	10/5/05 9:30
10/5/05 10:00	10.04	0.57	10/5/05 10:00
10/5/05 10:30	10.89	0.85	10/5/05 10:30
10/5/05 11:00	11.94	1.05	10/5/05 11:00
10/5/05 11:30	12.35	0.41	10/5/05 11:30
10/5/05 12:00	12.93	0.58	10/5/05 12:00
10/5/05 12:30	13.27	0.34	10/5/05 12:30
10/5/05 13:00	13.92	0.65	10/5/05 13:00
10/5/05 13:30	14.01	0.09	10/5/05 13:30
10/5/05 14:00	14.66	0.65	10/5/05 14:00
10/5/05 14:30	14.71	0.05	10/5/05 14:30
10/5/05 15:00	14.95	0.24	10/5/05 15:00
10/5/05 15:30	15.09	0.14	10/5/05 15:30
10/5/05 16:00	14.87	-0.22	10/5/05 16:00
10/5/05 16:30	14.68	-0.19	10/5/05 16:30
10/5/05 17:00	14.42	-0.26	10/5/05 17:00
10/5/05 17:30	14.04	-0.38	10/5/05 17:30
10/5/05 18:00	13.72	-0.32	10/5/05 18:00

10/5/05 18:30	13.29	-0.43	10/5/05 18:30
10/5/05 19:00	12.93	-0.36	10/5/05 19:00
10/5/05 19:30	12.66	-0.27	10/5/05 19:30
10/5/05 20:00	12.50	-0.16	10/5/05 20:00
10/5/05 20:30	12.33	-0.17	10/5/05 20:30
10/5/05 21:00	12.13	-0.20	10/5/05 21:00
10/5/05 21:30	12.01	-0.12	10/5/05 21:30
10/5/05 22:00	11.89	-0.12	10/5/05 22:00
10/5/05 22:30	11.79	-0.10	10/5/05 22:30
10/5/05 23:00	11.70	-0.09	10/5/05 23:00
10/5/05 23:30	11.65	-0.05	10/5/05 23:30
10/6/05 0:00	11.53	-0.12	10/6/05 0:00
10/6/05 0:30	11.48	-0.05	10/6/05 0:30
10/6/05 1:00	11.31	-0.17	10/6/05 1:00
10/6/05 1:30	11.16	-0.15	10/6/05 1:30
10/6/05 2:00	11.04	-0.12	10/6/05 2:00
10/6/05 2:30	10.94	-0.10	10/6/05 2:30
10/6/05 3:00	10.72	-0.22	10/6/05 3:00
10/6/05 3:30	10.28	-0.44	10/6/05 3:30
10/6/05 4:00	10.13	-0.15	10/6/05 4:00
10/6/05 4:30	10.21	0.08	10/6/05 4:30
10/6/05 5:00	10.28	0.07	10/6/05 5:00
10/6/05 5:30	10.18	-0.10	10/6/05 5:30
10/6/05 6:00	10.04	-0.14	10/6/05 6:00
10/6/05 6:30	10.04	0.00	10/6/05 6:30
10/6/05 7:00	10.11	0.07	10/6/05 7:00
10/6/05 7:30	10.21	0.10	10/6/05 7:30
10/6/05 8:00	10.40	0.19	10/6/05 8:00
10/6/05 8:30	10.60	0.20	10/6/05 8:30
10/6/05 9:00	10.89	0.29	10/6/05 9:00
10/6/05 9:30	11.38	0.49	10/6/05 9:30
10/6/05 10:00	11.77	0.39	10/6/05 10:00
10/6/05 10:30	12.40	0.63	10/6/05 10:30
10/6/05 11:00	13.00	0.60	10/6/05 11:00
10/6/05 11:30	13.34	0.34	10/6/05 11:30
10/6/05 12:00	13.96	0.62	10/6/05 12:00
10/6/05 12:30	14.71	0.75	10/6/05 12:30
10/6/05 13:00	14.61	-0.10	10/6/05 13:00
10/6/05 13:30	14.61	0.00	10/6/05 13:30
10/6/05 14:00	14.80	0.19	10/6/05 14:00
10/6/05 14:30	14.16	-0.64	10/6/05 14:30
10/6/05 15:00	13.75	-0.41	10/6/05 15:00
10/6/05 15:30	13.41	-0.34	10/6/05 15:30
10/6/05 16:00	13.15	-0.26	10/6/05 16:00
10/6/05 16:30	13.05	-0.10	10/6/05 16:30
10/6/05 17:00	12.98	-0.07	10/6/05 17:00
10/6/05 17:30	12.88	-0.10	10/6/05 17:30
10/6/05 18:00	12.81	-0.07	10/6/05 18:00
10/6/05 18:30	12.81	0.00	10/6/05 18:30
10/6/05 19:00	12.69	-0.12	10/6/05 19:00
10/6/05 19:30	12.64	-0.05	10/6/05 19:30
10/6/05 20:00	12.57	-0.07	10/6/05 20:00
10/6/05 20:30	12.45	-0.12	10/6/05 20:30
10/6/05 21:00	12.37	-0.08	10/6/05 21:00
10/6/05 21:30	12.25	-0.12	10/6/05 21:30
10/6/05 22:00	12.16	-0.09	10/6/05 22:00
10/6/05 22:30	12.13	-0.03	10/6/05 22:30
10/6/05 23:00	12.18	0.05	10/6/05 23:00
10/6/05 23:30	12.04	-0.14	10/6/05 23:30
10/7/05 0:00	11.99	-0.05	10/7/05 0:00
10/7/05 0:30	11.87	-0.12	10/7/05 0:30
10/7/05 1:00	11.87	0.00	10/7/05 1:00
10/7/05 1:30	11.82	-0.05	10/7/05 1:30
10/7/05 2:00	11.77	-0.05	10/7/05 2:00

10/7/05 2:30	11.84	0.07	10/7/05 2:30
10/7/05 3:00	11.82	-0.02	10/7/05 3:00
10/7/05 3:30	11.82	0.00	10/7/05 3:30
10/7/05 4:00	11.75	-0.07	10/7/05 4:00
10/7/05 4:30	11.70	-0.05	10/7/05 4:30
10/7/05 5:00	11.65	-0.05	10/7/05 5:00
10/7/05 5:30	11.60	-0.05	10/7/05 5:30
10/7/05 6:00	11.62	0.02	10/7/05 6:00
10/7/05 6:30	11.62	0.00	10/7/05 6:30
10/7/05 7:00	11.58	-0.04	10/7/05 7:00
10/7/05 7:30	11.36	-0.22	10/7/05 7:30
10/7/05 8:00	11.09	-0.27	10/7/05 8:00
10/7/05 8:30	10.99	-0.10	10/7/05 8:30
10/7/05 9:00	11.09	0.10	10/7/05 9:00
10/7/05 9:30	11.33	0.24	10/7/05 9:30
10/7/05 10:00	11.75	0.42	10/7/05 10:00
10/7/05 10:30	11.99	0.24	10/7/05 10:30
10/7/05 11:00	12.28	0.29	10/7/05 11:00
10/7/05 11:30	12.76	0.48	10/7/05 11:30
10/7/05 12:00	12.37	-0.39	10/7/05 12:00
10/7/05 12:30	12.47	0.10	10/7/05 12:30
10/7/05 13:00	13.05	0.58	10/7/05 13:00
10/7/05 13:30	12.98	-0.07	10/7/05 13:30
10/7/05 14:00	13.12	0.14	10/7/05 14:00
10/7/05 14:30	13.32	0.20	10/7/05 14:30
10/7/05 15:00	13.27	-0.05	10/7/05 15:00
10/7/05 15:30	13.44	0.17	10/7/05 15:30
10/7/05 16:00	13.22	-0.22	10/7/05 16:00
10/7/05 16:30	12.88	-0.34	10/7/05 16:30
10/7/05 17:00	12.66	-0.22	10/7/05 17:00
10/7/05 17:30	12.57	-0.09	10/7/05 17:30
10/7/05 18:00	12.47	-0.10	10/7/05 18:00
10/7/05 18:30	11.99	-0.48	10/7/05 18:30
10/7/05 19:00	11.62	-0.37	10/7/05 19:00
10/7/05 19:30	11.36	-0.26	10/7/05 19:30
10/7/05 20:00	11.02	-0.34	10/7/05 20:00
10/7/05 20:30	10.67	-0.35	10/7/05 20:30
10/7/05 21:00	10.09	-0.58	10/7/05 21:00
10/7/05 21:30	9.42	-0.67	10/7/05 21:30
10/7/05 22:00	8.93	-0.49	10/7/05 22:00
10/7/05 22:30	8.48	-0.45	10/7/05 22:30
10/7/05 23:00	8.03	-0.45	10/7/05 23:00
10/7/05 23:30	7.66	-0.37	10/7/05 23:30
10/8/05 0:00	7.71	0.05	10/8/05 0:00
10/8/05 0:30	7.00	-0.71	10/8/05 0:30
10/8/05 1:00	6.55	-0.45	10/8/05 1:00
10/8/05 1:30	6.42	-0.13	10/8/05 1:30
10/8/05 2:00	5.99	-0.43	10/8/05 2:00
10/8/05 2:30	5.86	-0.13	10/8/05 2:30
10/8/05 3:00	5.16	-0.70	10/8/05 3:00
10/8/05 3:30	4.62	-0.54	10/8/05 3:30
10/8/05 4:00	4.57	-0.05	10/8/05 4:00
10/8/05 4:30	4.28	-0.29	10/8/05 4:30
10/8/05 5:00	3.71	-0.57	10/8/05 5:00
10/8/05 5:30	3.44	-0.27	10/8/05 5:30
10/8/05 6:00	3.47	0.03	10/8/05 6:00
10/8/05 6:30	3.39	-0.08	10/8/05 6:30
10/8/05 7:00	3.42	0.03	10/8/05 7:00
10/8/05 7:30	3.05	-0.37	10/8/05 7:30
10/8/05 8:00	3.29	0.24	10/8/05 8:00
10/8/05 8:30	3.65	0.36	10/8/05 8:30
10/8/05 9:00	4.62	0.97	10/8/05 9:00
10/8/05 9:30	5.60	0.98	10/8/05 9:30
10/8/05 10:00	6.55	0.95	10/8/05 10:00

10/8/05 10:30	7.73	1.18	10/8/05 10:30
10/8/05 11:00	8.58	0.85	10/8/05 11:00
10/8/05 11:30	9.57	0.99	10/8/05 11:30
10/8/05 12:00	10.36	0.79	10/8/05 12:00
10/8/05 12:30	11.23	0.87	10/8/05 12:30
10/8/05 13:00	11.87	0.64	10/8/05 13:00
10/8/05 13:30	12.37	0.50	10/8/05 13:30
10/8/05 14:00	12.66	0.29	10/8/05 14:00
10/8/05 14:30	12.50	-0.16	10/8/05 14:30
10/8/05 15:00	12.42	-0.08	10/8/05 15:00
10/8/05 15:30	12.01	-0.41	10/8/05 15:30
10/8/05 16:00	11.77	-0.24	10/8/05 16:00
10/8/05 16:30	11.60	-0.17	10/8/05 16:30
10/8/05 17:00	11.38	-0.22	10/8/05 17:00
10/8/05 17:30	10.89	-0.49	10/8/05 17:30
10/8/05 18:00	10.62	-0.27	10/8/05 18:00
10/8/05 18:30	10.50	-0.12	10/8/05 18:30
10/8/05 19:00	10.45	-0.05	10/8/05 19:00
10/8/05 19:30	10.43	-0.02	10/8/05 19:30
10/8/05 20:00	10.43	0.00	10/8/05 20:00
10/8/05 20:30	10.33	-0.10	10/8/05 20:30
10/8/05 21:00	10.31	-0.02	10/8/05 21:00
10/8/05 21:30	10.28	-0.03	10/8/05 21:30
10/8/05 22:00	10.31	0.03	10/8/05 22:00
10/8/05 22:30	10.38	0.07	10/8/05 22:30
10/8/05 23:00	10.40	0.02	10/8/05 23:00
10/8/05 23:30	10.33	-0.07	10/8/05 23:30
10/9/05 0:00	10.31	-0.02	10/9/05 0:00
10/9/05 0:30	10.31	0.00	10/9/05 0:30
10/9/05 1:00	10.31	0.00	10/9/05 1:00
10/9/05 1:30	10.28	-0.03	10/9/05 1:30
10/9/05 2:00	10.28	0.00	10/9/05 2:00
10/9/05 2:30	10.31	0.03	10/9/05 2:30
10/9/05 3:00	10.33	0.02	10/9/05 3:00
10/9/05 3:30	10.38	0.05	10/9/05 3:30
10/9/05 4:00	10.38	0.00	10/9/05 4:00
10/9/05 4:30	10.38	0.00	10/9/05 4:30
10/9/05 5:00	10.38	0.00	10/9/05 5:00
10/9/05 5:30	10.38	0.00	10/9/05 5:30
10/9/05 6:00	10.40	0.02	10/9/05 6:00
10/9/05 6:30	10.43	0.03	10/9/05 6:30
10/9/05 7:00	10.43	0.00	10/9/05 7:00
10/9/05 7:30	10.45	0.02	10/9/05 7:30
10/9/05 8:00	10.45	0.00	10/9/05 8:00
10/9/05 8:30	10.58	0.13	10/9/05 8:30
10/9/05 9:00	10.72	0.14	10/9/05 9:00
10/9/05 9:30	10.94	0.22	10/9/05 9:30
10/9/05 10:00	11.21	0.27	10/9/05 10:00
10/9/05 10:30	11.50	0.29	10/9/05 10:30
10/9/05 11:00	11.55	0.05	10/9/05 11:00
10/9/05 11:30	11.65	0.10	10/9/05 11:30
10/9/05 12:00	11.84	0.19	10/9/05 12:00
10/9/05 12:30	12.30	0.46	10/9/05 12:30
10/9/05 13:00	12.64	0.34	10/9/05 13:00
10/9/05 13:30	12.93	0.29	10/9/05 13:30
10/9/05 14:00	13.15	0.22	10/9/05 14:00
10/9/05 14:30	13.17	0.02	10/9/05 14:30
10/9/05 15:00	13.36	0.19	10/9/05 15:00
10/9/05 15:30	13.36	0.00	10/9/05 15:30
10/9/05 16:00	13.39	0.03	10/9/05 16:00
10/9/05 16:30	13.44	0.05	10/9/05 16:30
10/9/05 17:00	13.17	-0.27	10/9/05 17:00
10/9/05 17:30	12.71	-0.46	10/9/05 17:30
10/9/05 18:00	12.18	-0.53	10/9/05 18:00

10/9/05 18:30	11.65	-0.53	10/9/05 18:30
10/9/05 19:00	11.11	-0.54	10/9/05 19:00
10/9/05 19:30	10.67	-0.44	10/9/05 19:30
10/9/05 20:00	10.31	-0.36	10/9/05 20:00
10/9/05 20:30	10.01	-0.30	10/9/05 20:30
10/9/05 21:00	9.59	-0.42	10/9/05 21:00
10/9/05 21:30	9.67	0.08	10/9/05 21:30
10/9/05 22:00	9.35	-0.32	10/9/05 22:00
10/9/05 22:30	8.83	-0.52	10/9/05 22:30
10/9/05 23:00	8.53	-0.30	10/9/05 23:00
10/9/05 23:30	8.48	-0.05	10/9/05 23:30
10/10/05 0:00	7.93	-0.55	10/10/05 0:00
10/10/05 0:30	7.43	-0.50	10/10/05 0:30
10/10/05 1:00	7.20	-0.23	10/10/05 1:00
10/10/05 1:30	7.13	-0.07	10/10/05 1:30
10/10/05 2:00	6.93	-0.20	10/10/05 2:00
10/10/05 2:30	6.44	-0.49	10/10/05 2:30
10/10/05 3:00	6.19	-0.25	10/10/05 3:00
10/10/05 3:30	6.01	-0.18	10/10/05 3:30
10/10/05 4:00	5.70	-0.31	10/10/05 4:00
10/10/05 4:30	5.40	-0.30	10/10/05 4:30
10/10/05 5:00	5.27	-0.13	10/10/05 5:00
10/10/05 5:30	5.01	-0.26	10/10/05 5:30
10/10/05 6:00	4.73	-0.28	10/10/05 6:00
10/10/05 6:30	4.62	-0.11	10/10/05 6:30
10/10/05 7:00	4.67	0.05	10/10/05 7:00
10/10/05 7:30	4.62	-0.05	10/10/05 7:30
10/10/05 8:00	4.75	0.13	10/10/05 8:00
10/10/05 8:30	4.91	0.16	10/10/05 8:30
10/10/05 9:00	5.16	0.25	10/10/05 9:00
10/10/05 9:30	6.06	0.90	10/10/05 9:30
10/10/05 10:00	7.50	1.44	10/10/05 10:00
10/10/05 10:30	8.78	1.28	10/10/05 10:30
10/10/05 11:00	10.04	1.26	10/10/05 11:00
10/10/05 11:30	11.23	1.19	10/10/05 11:30
10/10/05 12:00	11.60	0.37	10/10/05 12:00
10/10/05 12:30	11.60	0.00	10/10/05 12:30
10/10/05 13:00	11.91	0.31	10/10/05 13:00
10/10/05 13:30	12.25	0.34	10/10/05 13:30
10/10/05 14:00	12.57	0.32	10/10/05 14:00
10/10/05 14:30	13.00	0.43	10/10/05 14:30
10/10/05 15:00	13.48	0.48	10/10/05 15:00

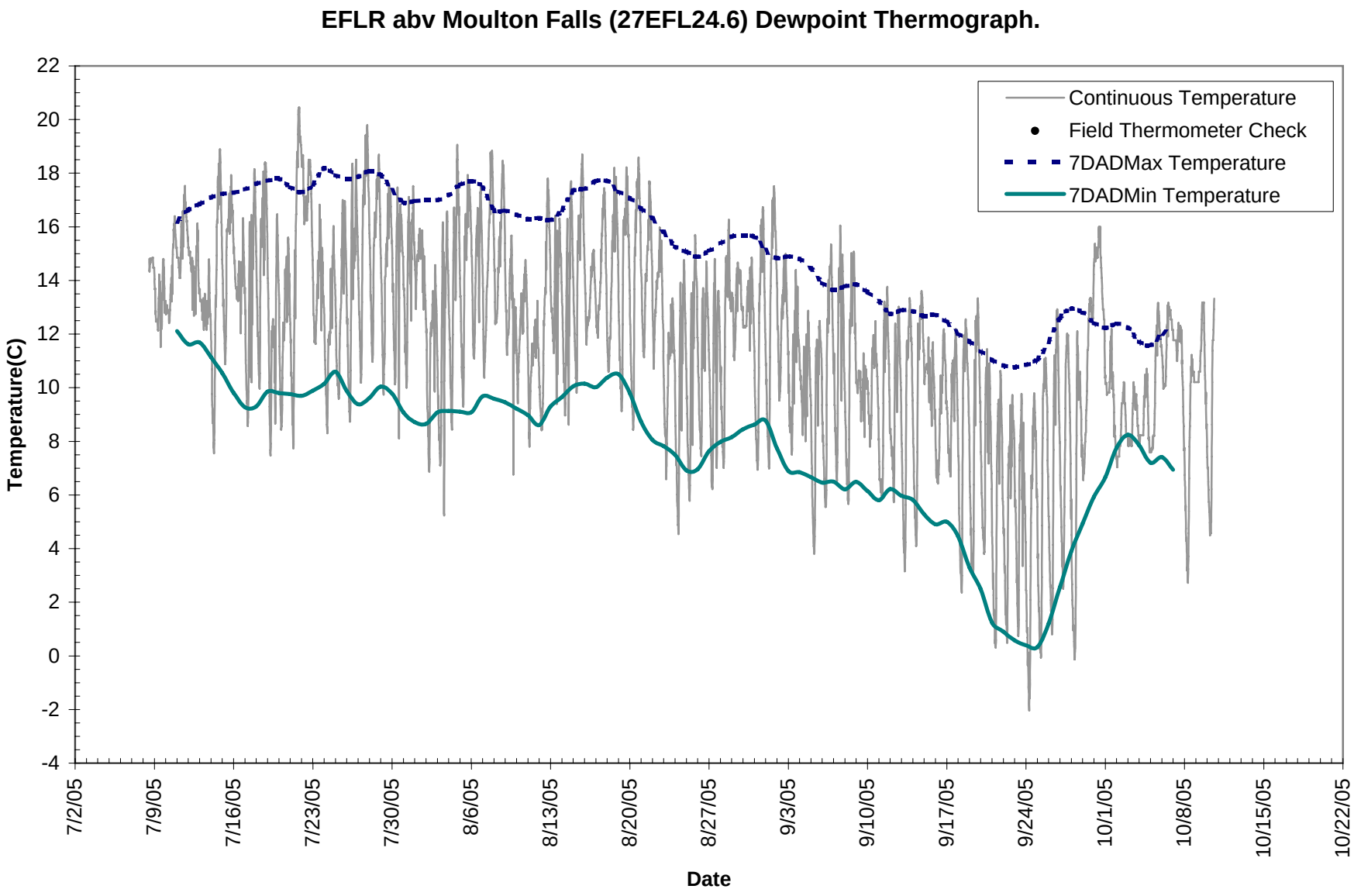
EFLR abv Moulton Falls (27EFL24.6) Dewpoint Thermograph.
Continuous Temperature
Field Thermometer Check
7DADMax Temperature
7DADMin Temperature
Temperature(C)
22
20
18
16
14
12
10
8
6
4
2
0
-2
-4
7/2/05
7/9/05
7/16/05
7/23/05
7/30/05
8/6/05
8/13/05
8/20/05
8/27/05
9/3/05
9/10/05
9/17/05
9/24/05
10/1/05
10/8/05
10/15/05
10/22/05
Date

user_study_id	location_id	study_location_name	date	year	day_of_yea	media	max	time_of_ma	max_7daya	min	time_of_mi	min_7daya	avg	avg_7daya	max_hour_	daily temp range
EFLRTMDL	27EFL24.6	EFLR abv Moulton Falls	7/8/05	2005	189	dew_point	14.85	20:30	0.00	14.33	14:00	0.00	14.68	0.00	1.73	
EFLRTMDL	27EFL24.6	EFLR abv Moulton Falls	7/9/05	2005	190	dew_point	14.80	19:00	0.00	11.52	13:30	0.00	13.32	0.00	1.76	
EFLRTMDL	27EFL24.6	EFLR abv Moulton Falls	7/10/05	2005	191	dew_point	16.39	19:30	0.00	12.41	07:30	0.00	14.10	0.00	1.40	
EFLRTMDL	27EFL24.6	EFLR abv Moulton Falls	7/11/05	2005	192	dew_point	17.51	17:00	16.19	14.09	06:15	12.11	15.64	14.15	1.40	
EFLRTMDL	27EFL24.6	EFLR abv Moulton Falls	7/12/05	2005	193	dew_point	16.13	19:00	16.63	12.71	12:00	11.62	14.44	14.20	1.42	
EFLRTMDL	27EFL24.6	EFLR abv Moulton Falls	7/13/05	2005	194	dew_point	14.79	20:00	16.85	12.16	09:00	11.69	13.08	14.32	2.12	
EFLRTMDL	27EFL24.6	EFLR abv Moulton Falls	7/14/05	2005	195	dew_point	18.89	19:00	17.10	7.55	06:30	11.14	13.80	14.21	4.39	
EFLRTMDL	27EFL24.6	EFLR abv Moulton Falls	7/15/05	2005	196	dew_point	17.93	19:00	17.23	10.88	06:00	10.55	15.01	14.10	2.24	
EFLRTMDL	27EFL24.6	EFLR abv Moulton Falls	7/16/05	2005	197	dew_point	16.29	20:00	17.27	12.03	15:00	9.81	14.16	13.76	1.88	
EFLRTMDL	27EFL24.6	EFLR abv Moulton Falls	7/17/05	2005	198	dew_point	18.15	20:00	17.39	8.57	06:00	9.27	13.33	13.66	2.71	
EFLRTMDL	27EFL24.6	EFLR abv Moulton Falls	7/18/05	2005	199	dew_point	18.40	19:00	17.61	9.98	07:00	9.30	14.91	13.82	2.33	
EFLRTMDL	27EFL24.6	EFLR abv Moulton Falls	7/19/05	2005	200	dew_point	16.47	20:30	17.72	7.47	06:30	9.86	12.03	14.14	0.76	
EFLRTMDL	27EFL24.6	EFLR abv Moulton Falls	7/20/05	2005	201	dew_point	15.60	19:30	17.79	8.44	05:00	9.80	12.37	14.07	2.11	
EFLRTMDL	27EFL24.6	EFLR abv Moulton Falls	7/21/05	2005	202	dew_point	20.45	18:30	17.49	7.74	06:30	9.76	14.94	13.91	1.51	
EFLRTMDL	27EFL24.6	EFLR abv Moulton Falls	7/22/05	2005	203	dew_point	18.67	03:00	17.29	14.76	23:30	9.70	17.27	13.67	1.74	
EFLRTMDL	27EFL24.6	EFLR abv Moulton Falls	7/23/05	2005	204	dew_point	16.81	14:30	17.58	11.63	05:45	9.89	13.63	13.95	1.73	
EFLRTMDL	27EFL24.6	EFLR abv Moulton Falls	7/24/05	2005	205	dew_point	16.02	20:00	18.18	8.30	06:30	10.14	12.25	14.42	1.44	
EFLRTMDL	27EFL24.6	EFLR abv Moulton Falls	7/25/05	2005	206	dew_point	17.00	15:30	17.93	9.59	07:00	10.60	13.19	14.49	1.55	
EFLRTMDL	27EFL24.6	EFLR abv Moulton Falls	7/26/05	2005	207	dew_point	18.50	19:30	17.77	8.74	06:45	9.88	14.04	14.09	1.42	
EFLRTMDL	27EFL24.6	EFLR abv Moulton Falls	7/27/05	2005	208	dew_point	19.79	19:30	17.87	10.19	06:15	9.38	15.65	14.17	5.24	
EFLRTMDL	27EFL24.6	EFLR abv Moulton Falls	7/28/05	2005	209	dew_point	18.69	20:00	18.08	10.97	06:30	9.62	15.38	14.46	2.57	
EFLRTMDL	27EFL24.6	EFLR abv Moulton Falls	7/29/05	2005	210	dew_point	17.61	17:30	17.93	9.74	06:00	10.04	14.51	14.67	1.62	
EFLRTMDL	27EFL24.6	EFLR abv Moulton Falls	7/30/05	2005	211	dew_point	17.47	11:30	17.37	8.11	14:30	9.78	14.21	14.28	4.05	
EFLRTMDL	27EFL24.6	EFLR abv Moulton Falls	7/31/05	2005	212	dew_point	17.51	20:30	16.91	10.00	06:45	9.08	14.26	13.75	4.95	
EFLRTMDL	27EFL24.6	EFLR abv Moulton Falls	8/1/05	2005	213	dew_point	15.92	11:00	16.96	12.56	23:30	8.72	14.64	13.56	1.89	
EFLRTMDL	27EFL24.6	EFLR abv Moulton Falls	8/2/05	2005	214	dew_point	14.57	19:30	17.00	6.87	07:00	8.65	11.33	13.54	1.49	
EFLRTMDL	27EFL24.6	EFLR abv Moulton Falls	8/3/05	2005	215	dew_point	16.57	20:30	17.00	5.30	14:30	9.08	11.95	13.61	2.80	
EFLRTMDL	27EFL24.6	EFLR abv Moulton Falls	8/4/05	2005	216	dew_point	19.06	18:30	17.19	8.44	07:00	9.13	14.01	13.69	2.22	
EFLRTMDL	27EFL24.6	EFLR abv Moulton Falls	8/5/05	2005	217	dew_point	17.92	16:30	17.56	9.29	07:00	9.11	14.37	13.76	1.62	
EFLRTMDL	27EFL24.6	EFLR abv Moulton Falls	8/6/05	2005	218	dew_point	17.48	20:00	17.71	11.09	06:00	9.09	14.70	13.98	3.79	
EFLRTMDL	27EFL24.6	EFLR abv Moulton Falls	8/7/05	2005	219	dew_point	18.84	20:00	17.46	10.38	03:30	9.68	14.83	14.05	1.52	
EFLRTMDL	27EFL24.6	EFLR abv Moulton Falls	8/8/05	2005	220	dew_point	18.46	18:30	16.62	12.37	03:00	9.59	15.13	13.62	1.23	
EFLRTMDL	27EFL24.6	EFLR abv Moulton Falls	8/9/05	2005	221	dew_point	15.67	13:30	16.61	6.77	17:00	9.46	12.86	13.42	1.85	
EFLRTMDL	27EFL24.6	EFLR abv Moulton Falls	8/10/05	2005	222	dew_point	14.76	19:00	16.45	9.42	02:30	9.22	12.47	13.26	3.82	
EFLRTMDL	27EFL24.6	EFLR abv Moulton Falls	8/11/05	2005	223	dew_point	13.24	20:00	16.29	7.80	03:30	8.98	11.01	13.03	3.03	
EFLRTMDL	27EFL24.6	EFLR abv Moulton Falls	8/12/05	2005	224	dew_point	17.80	18:00	16.33	8.41	05:00	8.61	12.95	12.97	1.47	
EFLRTMDL	27EFL24.6	EFLR abv Moulton Falls	8/13/05	2005	225	dew_point	16.41	10:00	16.25	9.40	13:00	9.30	13.60	13.07	0.60	
EFLRTMDL	27EFL24.6	EFLR abv Moulton Falls	8/14/05	2005	226	dew_point	17.70	19:30	16.63	8.66	14:30	9.65	13.22	13.34	0.88	
EFLRTMDL	27EFL24.6	EFLR abv Moulton Falls	8/15/05	2005	227	dew_point	18.70	19:30	17.34	9.81	07:00	10.05	14.70	13.82	1.62	
EFLRTMDL	27EFL24.6	EFLR abv Moulton Falls	8/16/05	2005	228	dew_point	15.14	19:30	17.40	11.61	04:30	10.15	13.51	13.98	1.70	
EFLRTMDL	27EFL24.6	EFLR abv Moulton Falls	8/17/05	2005	229	dew_point	17.44	17:30	17.71	11.86	04:30	10.02	14.38	14.06	1.81	
EFLRTMDL	27EFL24.6	EFLR abv Moulton Falls	8/18/05	2005	230	dew_point	18.20	15:00	17.71	10.60	03:00	10.37	14.37	14.23	1.00	
EFLRTMDL	27EFL24.6	EFLR abv Moulton Falls	8/19/05	2005	231	dew_point	18.22	17:00	17.32	9.13	06:45	10.50	14.05	14.05	1.06	
EFLRTMDL	27EFL24.6	EFLR abv Moulton Falls	8/20/05	2005	232	dew_point	18.59	18:30	17.06	8.44	07:00	9.79	14.21	13.65	1.45	
EFLRTMDL	27EFL24.6	EFLR abv Moulton Falls	8/21/05	2005	233	dew_point	17.69	17:30	16.68	11.14	06:00	8.74	14.40	13.03	4.57	

EFLRTMDL	27EFL24.6	EFLR abv Moulton Falls	8/22/05	2005	234	dew_point	15.97	15:30	16.32	10.71	03:00	8.05	13.45	12.53	4.07
EFLRTMDL	27EFL24.6	EFLR abv Moulton Falls	8/23/05	2005	235	dew_point	13.33	18:30	15.81	6.62	05:00	7.82	10.66	12.14	1.62
EFLRTMDL	27EFL24.6	EFLR abv Moulton Falls	8/24/05	2005	236	dew_point	14.76	19:00	15.27	4.55	07:30	7.50	10.07	11.62	4.16
EFLRTMDL	27EFL24.6	EFLR abv Moulton Falls	8/25/05	2005	237	dew_point	15.66	18:30	15.07	5.79	07:00	6.91	10.90	11.27	1.57
EFLRTMDL	27EFL24.6	EFLR abv Moulton Falls	8/26/05	2005	238	dew_point	14.70	18:00	14.88	7.47	07:30	6.96	11.30	11.24	1.78
EFLRTMDL	27EFL24.6	EFLR abv Moulton Falls	8/27/05	2005	239	dew_point	14.80	12:00	15.10	6.22	07:30	7.64	10.58	11.58	2.87
EFLRTMDL	27EFL24.6	EFLR abv Moulton Falls	8/28/05	2005	240	dew_point	16.27	18:00	15.38	7.01	07:00	7.98	11.95	11.88	1.67
EFLRTMDL	27EFL24.6	EFLR abv Moulton Falls	8/29/05	2005	241	dew_point	14.64	13:00	15.64	11.03	05:30	8.15	13.24	12.16	1.77
EFLRTMDL	27EFL24.6	EFLR abv Moulton Falls	8/30/05	2005	242	dew_point	14.84	18:30	15.68	11.41	14:30	8.45	13.03	12.34	1.67
EFLRTMDL	27EFL24.6	EFLR abv Moulton Falls	8/31/05	2005	243	dew_point	16.74	18:00	15.63	6.94	07:00	8.63	12.13	12.37	2.38
EFLRTMDL	27EFL24.6	EFLR abv Moulton Falls	9/1/05	2005	244	dew_point	17.51	18:00	15.14	6.99	07:00	8.77	12.89	12.14	2.59
EFLRTMDL	27EFL24.6	EFLR abv Moulton Falls	9/2/05	2005	245	dew_point	14.99	18:30	14.83	9.52	05:15	7.74	12.55	11.54	1.91
EFLRTMDL	27EFL24.6	EFLR abv Moulton Falls	9/3/05	2005	246	dew_point	14.39	16:00	14.90	7.51	07:30	6.90	10.83	11.22	1.71
EFLRTMDL	27EFL24.6	EFLR abv Moulton Falls	9/4/05	2005	247	dew_point	12.87	18:30	14.80	8.01	12:30	6.85	10.30	11.10	2.44
EFLRTMDL	27EFL24.6	EFLR abv Moulton Falls	9/5/05	2005	248	dew_point	12.49	18:30	14.45	3.81	07:00	6.66	9.03	10.78	1.63
EFLRTMDL	27EFL24.6	EFLR abv Moulton Falls	9/6/05	2005	249	dew_point	15.33	18:30	13.92	5.55	07:00	6.46	10.82	10.42	1.74
EFLRTMDL	27EFL24.6	EFLR abv Moulton Falls	9/7/05	2005	250	dew_point	16.03	14:00	13.65	6.53	07:30	6.50	11.27	10.31	1.11
EFLRTMDL	27EFL24.6	EFLR abv Moulton Falls	9/8/05	2005	251	dew_point	15.07	19:00	13.78	5.67	07:30	6.21	10.70	10.22	1.72
EFLRTMDL	27EFL24.6	EFLR abv Moulton Falls	9/9/05	2005	252	dew_point	11.28	15:30	13.85	8.16	17:30	6.49	9.98	10.31	1.80
EFLRTMDL	27EFL24.6	EFLR abv Moulton Falls	9/10/05	2005	253	dew_point	12.48	17:00	13.57	7.8	05:30	6.15	10.11	10.05	2.06
EFLRTMDL	27EFL24.6	EFLR abv Moulton Falls	9/11/05	2005	254	dew_point	13.76	18:00	13.22	5.98	06:30	5.8	9.67	9.83	1.83
EFLRTMDL	27EFL24.6	EFLR abv Moulton Falls	9/12/05	2005	255	dew_point	13.02	18:00	12.76	5.73	07:30	6.22	9.62	9.79	1.74
EFLRTMDL	27EFL24.6	EFLR abv Moulton Falls	9/13/05	2005	256	dew_point	13.33	17:30	12.89	3.16	07:00	5.97	9.04	9.67	0.86
EFLRTMDL	27EFL24.6	EFLR abv Moulton Falls	9/14/05	2005	257	dew_point	13.6	18:30	12.85	4.1	07:00	5.81	9.68	9.58	2.32
EFLRTMDL	27EFL24.6	EFLR abv Moulton Falls	9/15/05	2005	258	dew_point	11.87	09:30	12.68	8.58	16:00	5.29	10.39	9.38	1.76
EFLRTMDL	27EFL24.6	EFLR abv Moulton Falls	9/16/05	2005	259	dew_point	12.18	18:00	12.72	6.42	05:30	4.91	9.19	9.21	2.33
EFLRTMDL	27EFL24.6	EFLR abv Moulton Falls	9/17/05	2005	260	dew_point	12.18	19:00	12.45	6.69	08:00	5	9.48	9.02	2.55
EFLRTMDL	27EFL24.6	EFLR abv Moulton Falls	9/18/05	2005	261	dew_point	12.55	16:00	12.02	2.36	08:00	4.46	8.27	8.44	1.74
EFLRTMDL	27EFL24.6	EFLR abv Moulton Falls	9/19/05	2005	262	dew_point	13.33	18:00	11.72	3.04	07:00	3.3	8.44	7.78	1.82
EFLRTMDL	27EFL24.6	EFLR abv Moulton Falls	9/20/05	2005	263	dew_point	11.44	13:30	11.37	3.81	07:00	2.49	7.69	7.25	3.65
EFLRTMDL	27EFL24.6	EFLR abv Moulton Falls	9/21/05	2005	264	dew_point	10.61	18:00	11.03	0.31	07:45	1.24	5.63	6.53	1.82
EFLRTMDL	27EFL24.6	EFLR abv Moulton Falls	9/22/05	2005	265	dew_point	9.73	19:00	10.83	0.49	08:00	0.9	5.74	6.22	1.94
EFLRTMDL	27EFL24.6	EFLR abv Moulton Falls	9/23/05	2005	266	dew_point	9.77	14:30	10.77	0.74	07:30	0.58	5.5	6.05	2.05
EFLRTMDL	27EFL24.6	EFLR abv Moulton Falls	9/24/05	2005	267	dew_point	9.79	17:30	10.85	-2.04	07:00	0.39	4.42	6.04	1.54
EFLRTMDL	27EFL24.6	EFLR abv Moulton Falls	9/25/05	2005	268	dew_point	11.11	17:30	11.06	-0.07	07:30	0.33	6.12	6.12	2.04
EFLRTMDL	27EFL24.6	EFLR abv Moulton Falls	9/26/05	2005	269	dew_point	12.93	18:15	11.71	0.81	07:00	1.2	7.27	6.83	0.9
EFLRTMDL	27EFL24.6	EFLR abv Moulton Falls	9/27/05	2005	270	dew_point	12.02	15:30	12.6	2.5	07:00	2.57	7.62	8.1	0.54
EFLRTMDL	27EFL24.6	EFLR abv Moulton Falls	9/28/05	2005	271	dew_point	12.1	13:00	12.94	-0.12	07:00	3.91	6.17	8.87	0.78
EFLRTMDL	27EFL24.6	EFLR abv Moulton Falls	9/29/05	2005	272	dew_point	14.22	23:30	12.81	6.55	01:30	4.93	10.69	9.21	0.4
EFLRTMDL	27EFL24.6	EFLR abv Moulton Falls	9/30/05	2005	273	dew_point	16	11:50	12.42	10.36	23:30	5.93	14.39	9.43	0.56
EFLRTMDL	27EFL24.6	EFLR abv Moulton Falls	10/1/05	2005	274	dew_point	12.19	13:30	12.23	7.36	23:30	6.66	9.84	9.6	0.74
EFLRTMDL	27EFL24.6	EFLR abv Moulton Falls	10/2/05	2005	275	dew_point	10.21	15:15	12.39	7.03	01:15	7.76	8.51	10.2	1.51
EFLRTMDL	27EFL24.6	EFLR abv Moulton Falls	10/3/05	2005	276	dew_point	10.21	12:00	12.23	7.83	04:30	8.25	8.78	10.34	1.22
EFLRTMDL	27EFL24.6	EFLR abv Moulton Falls	10/4/05	2005	277	dew_point	10.71	16:00	11.72	7.6	22:15	7.86	8.82	9.9	0.4
EFLRTMDL	27EFL24.6	EFLR abv Moulton Falls	10/5/05	2005	278	dew_point	13.16	16:00	11.58	7.6	01:00	7.2	10.39	9.61	1.22
EFLRTMDL	27EFL24.6	EFLR abv Moulton Falls	10/6/05	2005	279	dew_point	13.16	14:00	12.01	9.97	03:30	7.41	11.67	9.95	0.43

EFLRTMDL	27EFL24.6	EFLR abv Moulton Falls	10/7/05	2005	280	dew_point	12.42	11:30	12.45	7.66	23:15	6.94	11.3	9.8	1.58
EFLRTMDL	27EFL24.6	EFLR abv Moulton Falls	10/8/05	2005	281	dew_point	11.22	15:30		2.72	07:30		7.77		0.49
EFLRTMDL	27EFL24.6	EFLR abv Moulton Falls	10/9/05	2005	282	dew_point	13.18	15:30		8.5	22:30		10.95		0.41
EFLRTMDL	27EFL24.6	EFLR abv Moulton Falls	10/10/05	2005	283	dew_point	13.32	15:00		4.5	06:00		7.71		0.39

user_study_id: EFLRTMDL
location_id: 27EFL24.6
serial_number(s): 462004.00
media: dew_point

dst_adjusted_date_time	temp	temp_change	ref_temp	date_time	serial_number
7/8/05 13:00	14.80			7/8/05 13:00	462004
7/8/05 13:30	14.36	-0.44		7/8/05 13:30	
7/8/05 14:00	14.33	-0.03		7/8/05 14:00	
7/8/05 14:30	14.60	0.27		7/8/05 14:30	
7/8/05 15:00	14.77	0.17		7/8/05 15:00	
7/8/05 15:30	14.82	0.05		7/8/05 15:30	
7/8/05 16:00	14.66	-0.16		7/8/05 16:00	
7/8/05 16:30	14.77	0.11		7/8/05 16:30	
7/8/05 17:00	14.82	0.05		7/8/05 17:00	
7/8/05 17:30	14.82	0.00		7/8/05 17:30	
7/8/05 18:00	14.82	0.00		7/8/05 18:00	
7/8/05 18:30	14.82	0.00		7/8/05 18:30	
7/8/05 19:00	14.82	0.00		7/8/05 19:00	
7/8/05 19:30	14.82	0.00		7/8/05 19:30	
7/8/05 20:00	14.85	0.03		7/8/05 20:00	
7/8/05 20:30	14.85	0.00		7/8/05 20:30	
7/8/05 21:00	14.85	0.00		7/8/05 21:00	
7/8/05 21:30	14.47	-0.38		7/8/05 21:30	
7/8/05 22:00	14.47	0.00		7/8/05 22:00	
7/8/05 22:30	14.47	0.00		7/8/05 22:30	
7/8/05 23:00	14.47	0.00		7/8/05 23:00	
7/8/05 23:30	14.47	0.00		7/8/05 23:30	
7/9/05 0:00	14.05	-0.42		7/9/05 0:00	
7/9/05 0:30	14.05	0.00		7/9/05 0:30	
7/9/05 1:00	13.67	-0.38		7/9/05 1:00	
7/9/05 1:30	13.67	0.00		7/9/05 1:30	
7/9/05 2:00	13.70	0.03		7/9/05 2:00	
7/9/05 2:30	12.75	-0.95		7/9/05 2:30	
7/9/05 3:00	12.86	0.11		7/9/05 3:00	
7/9/05 3:30	12.47	-0.39		7/9/05 3:30	
7/9/05 4:00	12.52	0.05		7/9/05 4:00	
7/9/05 4:30	12.55	0.03		7/9/05 4:30	
7/9/05 5:00	12.55	0.00		7/9/05 5:00	
7/9/05 5:30	12.55	0.00		7/9/05 5:30	
7/9/05 6:00	12.55	0.00		7/9/05 6:00	
7/9/05 6:30	12.55	0.00		7/9/05 6:30	
7/9/05 7:00	12.55	0.00		7/9/05 7:00	
7/9/05 7:30	12.16	-0.39		7/9/05 7:30	
7/9/05 8:00	12.13	-0.03		7/9/05 8:00	
7/9/05 8:30	12.93	0.80		7/9/05 8:30	
7/9/05 9:00	13.32	0.39		7/9/05 9:00	
7/9/05 9:30	13.45	0.13		7/9/05 9:30	
7/9/05 10:00	13.84	0.39		7/9/05 10:00	
7/9/05 10:30	14.22	0.38		7/9/05 10:30	
7/9/05 11:00	13.58	-0.64		7/9/05 11:00	
7/9/05 11:30	13.88	0.30		7/9/05 11:30	
7/9/05 12:00	13.76	-0.12		7/9/05 12:00	
7/9/05 12:30	13.94	0.18		7/9/05 12:30	
7/9/05 13:00	13.06	-0.88		7/9/05 13:00	
7/9/05 13:30	11.52	-1.54		7/9/05 13:30	
7/9/05 14:00	13.02	1.50		7/9/05 14:00	
7/9/05 14:30	13.43	0.41		7/9/05 14:30	
7/9/05 15:00	13.51	0.08		7/9/05 15:00	
7/9/05 15:30	12.21	-1.30		7/9/05 15:30	
7/9/05 16:00	12.47	0.26		7/9/05 16:00	
7/9/05 16:30	13.49	1.02		7/9/05 16:30	
7/9/05 17:00	13.29	-0.20		7/9/05 17:00	
7/9/05 17:30	13.97	0.68		7/9/05 17:30	

7/9/05 18:00	14.60	0.63	7/9/05 18:00
7/9/05 18:30	14.75	0.15	7/9/05 18:30
7/9/05 19:00	14.80	0.05	7/9/05 19:00
7/9/05 19:30	14.77	-0.03	7/9/05 19:30
7/9/05 20:00	14.25	-0.52	7/9/05 20:00
7/9/05 20:30	14.46	0.21	7/9/05 20:30
7/9/05 21:00	13.94	-0.52	7/9/05 21:00
7/9/05 21:30	13.70	-0.24	7/9/05 21:30
7/9/05 22:00	12.81	-0.89	7/9/05 22:00
7/9/05 22:30	13.06	0.25	7/9/05 22:30
7/9/05 23:00	13.23	0.17	7/9/05 23:00
7/9/05 23:30	12.85	-0.38	7/9/05 23:30
7/10/05 0:00	13.23	0.38	7/10/05 0:00
7/10/05 0:30	12.74	-0.49	7/10/05 0:30
7/10/05 1:00	12.74	0.00	7/10/05 1:00
7/10/05 1:30	12.80	0.06	7/10/05 1:30
7/10/05 2:00	12.91	0.11	7/10/05 2:00
7/10/05 2:30	12.96	0.05	7/10/05 2:30
7/10/05 3:00	13.07	0.11	7/10/05 3:00
7/10/05 3:30	12.79	-0.28	7/10/05 3:30
7/10/05 4:00	12.79	0.00	7/10/05 4:00
7/10/05 4:30	12.79	0.00	7/10/05 4:30
7/10/05 5:00	12.86	0.07	7/10/05 5:00
7/10/05 5:30	12.90	0.04	7/10/05 5:30
7/10/05 6:00	12.90	0.00	7/10/05 6:00
7/10/05 6:30	12.90	0.00	7/10/05 6:30
7/10/05 7:00	12.90	0.00	7/10/05 7:00
7/10/05 7:30	12.41	-0.49	7/10/05 7:30
7/10/05 8:00	12.86	0.45	7/10/05 8:00
7/10/05 8:30	12.47	-0.39	7/10/05 8:30
7/10/05 9:00	12.86	0.39	7/10/05 9:00
7/10/05 9:30	12.90	0.04	7/10/05 9:30
7/10/05 10:00	13.29	0.39	7/10/05 10:00
7/10/05 10:30	13.62	0.33	7/10/05 10:30
7/10/05 11:00	13.84	0.22	7/10/05 11:00
7/10/05 11:30	13.73	-0.11	7/10/05 11:30
7/10/05 12:00	14.09	0.36	7/10/05 12:00
7/10/05 12:30	13.81	-0.28	7/10/05 12:30
7/10/05 13:00	13.23	-0.58	7/10/05 13:00
7/10/05 13:30	14.56	1.33	7/10/05 13:30
7/10/05 14:00	13.49	-1.07	7/10/05 14:00
7/10/05 14:30	14.56	1.07	7/10/05 14:30
7/10/05 15:00	14.97	0.41	7/10/05 15:00
7/10/05 15:30	15.34	0.37	7/10/05 15:30
7/10/05 16:00	15.23	-0.11	7/10/05 16:00
7/10/05 16:30	15.35	0.12	7/10/05 16:30
7/10/05 17:00	15.90	0.55	7/10/05 17:00
7/10/05 17:30	15.79	-0.11	7/10/05 17:30
7/10/05 18:00	16.10	0.31	7/10/05 18:00
7/10/05 18:30	16.04	-0.06	7/10/05 18:30
7/10/05 19:00	16.28	0.24	7/10/05 19:00
7/10/05 19:30	16.39	0.11	7/10/05 19:30
7/10/05 20:00	16.08	-0.31	7/10/05 20:00
7/10/05 20:30	15.81	-0.27	7/10/05 20:30
7/10/05 21:00	15.70	-0.11	7/10/05 21:00
7/10/05 21:30	15.54	-0.16	7/10/05 21:30
7/10/05 22:00	15.48	-0.06	7/10/05 22:00
7/10/05 22:30	15.20	-0.28	7/10/05 22:30
7/10/05 23:00	15.20	0.00	7/10/05 23:00
7/10/05 23:30	15.23	0.03	7/10/05 23:30
7/11/05 0:00	14.85	-0.38	7/11/05 0:00
7/11/05 0:30	14.85	0.00	7/11/05 0:30
7/11/05 1:00	14.85	0.00	7/11/05 1:00
7/11/05 1:30	14.85	0.00	7/11/05 1:30

7/11/05 2:00	14.85	0.00	7/11/05 2:00
7/11/05 2:30	14.85	0.00	7/11/05 2:30
7/11/05 3:00	14.85	0.00	7/11/05 3:00
7/11/05 3:30	14.85	0.00	7/11/05 3:30
7/11/05 4:00	14.47	-0.38	7/11/05 4:00
7/11/05 4:30	14.47	0.00	7/11/05 4:30
7/11/05 5:00	14.47	0.00	7/11/05 5:00
7/11/05 5:30	14.09	-0.38	7/11/05 5:30
7/11/05 6:00	14.09	0.00	7/11/05 6:00
7/11/05 6:30	14.09	0.00	7/11/05 6:30
7/11/05 7:00	14.09	0.00	7/11/05 7:00
7/11/05 7:30	14.47	0.38	7/11/05 7:30
7/11/05 8:00	14.85	0.38	7/11/05 8:00
7/11/05 8:30	15.23	0.38	7/11/05 8:30
7/11/05 9:00	16.00	0.77	7/11/05 9:00
7/11/05 9:30	16.19	0.19	7/11/05 9:30
7/11/05 10:00	15.52	-0.67	7/11/05 10:00
7/11/05 10:30	15.99	0.47	7/11/05 10:30
7/11/05 11:00	16.30	0.31	7/11/05 11:00
7/11/05 11:30	14.81	-1.49	7/11/05 11:30
7/11/05 12:00	16.54	1.73	7/11/05 12:00
7/11/05 12:30	16.17	-0.37	7/11/05 12:30
7/11/05 13:00	15.65	-0.52	7/11/05 13:00
7/11/05 13:30	15.28	-0.37	7/11/05 13:30
7/11/05 14:00	16.22	0.94	7/11/05 14:00
7/11/05 14:30	16.39	0.17	7/11/05 14:30
7/11/05 15:00	17.06	0.67	7/11/05 15:00
7/11/05 15:30	17.20	0.14	7/11/05 15:30
7/11/05 16:00	16.91	-0.29	7/11/05 16:00
7/11/05 16:30	17.30	0.39	7/11/05 16:30
7/11/05 17:00	17.51	0.21	7/11/05 17:00
7/11/05 17:30	16.83	-0.68	7/11/05 17:30
7/11/05 18:00	16.92	0.09	7/11/05 18:00
7/11/05 18:30	16.82	-0.10	7/11/05 18:30
7/11/05 19:00	16.52	-0.30	7/11/05 19:00
7/11/05 19:30	16.48	-0.04	7/11/05 19:30
7/11/05 20:00	16.37	-0.11	7/11/05 20:00
7/11/05 20:30	16.17	-0.20	7/11/05 20:30
7/11/05 21:00	16.23	0.06	7/11/05 21:00
7/11/05 21:30	15.90	-0.33	7/11/05 21:30
7/11/05 22:00	15.85	-0.05	7/11/05 22:00
7/11/05 22:30	15.63	-0.22	7/11/05 22:30
7/11/05 23:00	15.47	-0.16	7/11/05 23:00
7/11/05 23:30	15.59	0.12	7/11/05 23:30
7/12/05 0:00	15.21	-0.38	7/12/05 0:00
7/12/05 0:30	15.25	0.04	7/12/05 0:30
7/12/05 1:00	15.21	-0.04	7/12/05 1:00
7/12/05 1:30	14.94	-0.27	7/12/05 1:30
7/12/05 2:00	14.94	0.00	7/12/05 2:00
7/12/05 2:30	14.94	0.00	7/12/05 2:30
7/12/05 3:00	14.98	0.04	7/12/05 3:00
7/12/05 3:30	15.09	0.11	7/12/05 3:30
7/12/05 4:00	15.05	-0.04	7/12/05 4:00
7/12/05 4:30	14.66	-0.39	7/12/05 4:30
7/12/05 5:00	14.60	-0.06	7/12/05 5:00
7/12/05 5:30	14.60	0.00	7/12/05 5:30
7/12/05 6:00	14.66	0.06	7/12/05 6:00
7/12/05 6:30	14.33	-0.33	7/12/05 6:30
7/12/05 7:00	14.71	0.38	7/12/05 7:00
7/12/05 7:30	14.66	-0.05	7/12/05 7:30
7/12/05 8:00	14.83	0.17	7/12/05 8:00
7/12/05 8:30	12.91	-1.92	7/12/05 8:30
7/12/05 9:00	14.67	1.76	7/12/05 9:00
7/12/05 9:30	14.21	-0.46	7/12/05 9:30

7/12/05 10:00	13.67	-0.54	7/12/05 10:00
7/12/05 10:30	13.24	-0.43	7/12/05 10:30
7/12/05 11:00	13.80	0.56	7/12/05 11:00
7/12/05 11:30	14.51	0.71	7/12/05 11:30
7/12/05 12:00	12.71	-1.80	7/12/05 12:00
7/12/05 12:30	13.26	0.55	7/12/05 12:30
7/12/05 13:00	13.30	0.04	7/12/05 13:00
7/12/05 13:30	13.19	-0.11	7/12/05 13:30
7/12/05 14:00	14.33	1.14	7/12/05 14:00
7/12/05 14:30	13.41	-0.92	7/12/05 14:30
7/12/05 15:00	13.56	0.15	7/12/05 15:00
7/12/05 15:30	12.76	-0.80	7/12/05 15:30
7/12/05 16:00	14.46	1.70	7/12/05 16:00
7/12/05 16:30	14.55	0.09	7/12/05 16:30
7/12/05 17:00	15.28	0.73	7/12/05 17:00
7/12/05 17:30	15.18	-0.10	7/12/05 17:30
7/12/05 18:00	15.08	-0.10	7/12/05 18:00
7/12/05 18:30	15.45	0.37	7/12/05 18:30
7/12/05 19:00	16.13	0.68	7/12/05 19:00
7/12/05 19:30	15.62	-0.51	7/12/05 19:30
7/12/05 20:00	15.47	-0.15	7/12/05 20:00
7/12/05 20:30	15.86	0.39	7/12/05 20:30
7/12/05 21:00	14.74	-1.12	7/12/05 21:00
7/12/05 21:30	14.39	-0.35	7/12/05 21:30
7/12/05 22:00	13.90	-0.49	7/12/05 22:00
7/12/05 22:30	13.71	-0.19	7/12/05 22:30
7/12/05 23:00	13.51	-0.20	7/12/05 23:00
7/12/05 23:30	13.57	0.06	7/12/05 23:30
7/13/05 0:00	13.57	0.00	7/13/05 0:00
7/13/05 0:30	13.68	0.11	7/13/05 0:30
7/13/05 1:00	13.23	-0.45	7/13/05 1:00
7/13/05 1:30	13.23	0.00	7/13/05 1:30
7/13/05 2:00	13.23	0.00	7/13/05 2:00
7/13/05 2:30	13.30	0.07	7/13/05 2:30
7/13/05 3:00	13.23	-0.07	7/13/05 3:00
7/13/05 3:30	13.19	-0.04	7/13/05 3:30
7/13/05 4:00	13.19	0.00	7/13/05 4:00
7/13/05 4:30	12.91	-0.28	7/13/05 4:30
7/13/05 5:00	12.85	-0.06	7/13/05 5:00
7/13/05 5:30	12.91	0.06	7/13/05 5:30
7/13/05 6:00	12.53	-0.38	7/13/05 6:00
7/13/05 6:30	12.96	0.43	7/13/05 6:30
7/13/05 7:00	12.91	-0.05	7/13/05 7:00
7/13/05 7:30	13.12	0.21	7/13/05 7:30
7/13/05 8:00	13.33	0.21	7/13/05 8:00
7/13/05 8:30	12.85	-0.48	7/13/05 8:30
7/13/05 9:00	12.16	-0.69	7/13/05 9:00
7/13/05 9:30	13.14	0.98	7/13/05 9:30
7/13/05 10:00	12.32	-0.82	7/13/05 10:00
7/13/05 10:30	12.77	0.45	7/13/05 10:30
7/13/05 11:00	13.49	0.72	7/13/05 11:00
7/13/05 11:30	13.30	-0.19	7/13/05 11:30
7/13/05 12:00	13.24	-0.06	7/13/05 12:00
7/13/05 12:30	13.06	-0.18	7/13/05 12:30
7/13/05 13:00	13.14	0.08	7/13/05 13:00
7/13/05 13:30	13.18	0.04	7/13/05 13:30
7/13/05 14:00	12.57	-0.61	7/13/05 14:00
7/13/05 14:30	12.17	-0.40	7/13/05 14:30
7/13/05 15:00	13.12	0.95	7/13/05 15:00
7/13/05 15:30	13.23	0.11	7/13/05 15:30
7/13/05 16:00	12.53	-0.70	7/13/05 16:00
7/13/05 16:30	12.77	0.24	7/13/05 16:30
7/13/05 17:00	12.39	-0.38	7/13/05 17:00
7/13/05 17:30	12.90	0.51	7/13/05 17:30

7/13/05 18:00	12.75	-0.15	7/13/05 18:00
7/13/05 18:30	12.63	-0.12	7/13/05 18:30
7/13/05 19:00	14.03	1.40	7/13/05 19:00
7/13/05 19:30	14.28	0.25	7/13/05 19:30
7/13/05 20:00	14.79	0.51	7/13/05 20:00
7/13/05 20:30	14.35	-0.44	7/13/05 20:30
7/13/05 21:00	13.54	-0.81	7/13/05 21:00
7/13/05 21:30	13.25	-0.29	7/13/05 21:30
7/13/05 22:00	12.82	-0.43	7/13/05 22:00
7/13/05 22:30	12.68	-0.14	7/13/05 22:30
7/13/05 23:00	12.74	0.06	7/13/05 23:00
7/13/05 23:30	12.36	-0.38	7/13/05 23:30
7/14/05 0:00	11.97	-0.39	7/14/05 0:00
7/14/05 0:30	11.65	-0.32	7/14/05 0:30
7/14/05 1:00	11.26	-0.39	7/14/05 1:00
7/14/05 1:30	11.14	-0.12	7/14/05 1:30
7/14/05 2:00	10.69	-0.45	7/14/05 2:00
7/14/05 2:30	9.76	-0.93	7/14/05 2:30
7/14/05 3:00	9.36	-0.40	7/14/05 3:00
7/14/05 3:30	9.19	-0.17	7/14/05 3:30
7/14/05 4:00	8.68	-0.51	7/14/05 4:00
7/14/05 4:30	8.89	0.21	7/14/05 4:30
7/14/05 5:00	9.14	0.25	7/14/05 5:00
7/14/05 5:30	7.78	-1.36	7/14/05 5:30
7/14/05 6:00	7.95	0.17	7/14/05 6:00
7/14/05 6:30	7.55	-0.40	7/14/05 6:30
7/14/05 7:00	8.05	0.50	7/14/05 7:00
7/14/05 7:30	8.45	0.40	7/14/05 7:30
7/14/05 8:00	9.68	1.23	7/14/05 8:00
7/14/05 8:30	10.81	1.13	7/14/05 8:30
7/14/05 9:00	11.98	1.17	7/14/05 9:00
7/14/05 9:30	12.82	0.84	7/14/05 9:30
7/14/05 10:00	13.44	0.62	7/14/05 10:00
7/14/05 10:30	13.02	-0.42	7/14/05 10:30
7/14/05 11:00	13.67	0.65	7/14/05 11:00
7/14/05 11:30	14.40	0.73	7/14/05 11:30
7/14/05 12:00	14.93	0.53	7/14/05 12:00
7/14/05 12:30	16.00	1.07	7/14/05 12:30
7/14/05 13:00	16.14	0.14	7/14/05 13:00
7/14/05 13:30	16.27	0.13	7/14/05 13:30
7/14/05 14:00	16.15	-0.12	7/14/05 14:00
7/14/05 14:30	17.49	1.34	7/14/05 14:30
7/14/05 15:00	17.86	0.37	7/14/05 15:00
7/14/05 15:30	16.67	-1.19	7/14/05 15:30
7/14/05 16:00	17.33	0.66	7/14/05 16:00
7/14/05 16:30	18.35	1.02	7/14/05 16:30
7/14/05 17:00	18.22	-0.13	7/14/05 17:00
7/14/05 17:30	16.83	-1.39	7/14/05 17:30
7/14/05 18:00	18.23	1.40	7/14/05 18:00
7/14/05 18:30	18.76	0.53	7/14/05 18:30
7/14/05 19:00	18.89	0.13	7/14/05 19:00
7/14/05 19:30	18.87	-0.02	7/14/05 19:30
7/14/05 20:00	18.40	-0.47	7/14/05 20:00
7/14/05 20:30	17.74	-0.66	7/14/05 20:30
7/14/05 21:00	17.41	-0.33	7/14/05 21:00
7/14/05 21:30	16.86	-0.55	7/14/05 21:30
7/14/05 22:00	16.17	-0.69	7/14/05 22:00
7/14/05 22:30	16.04	-0.13	7/14/05 22:30
7/14/05 23:00	15.79	-0.25	7/14/05 23:00
7/14/05 23:30	15.52	-0.27	7/14/05 23:30
7/15/05 0:00	14.79	-0.73	7/15/05 0:00
7/15/05 0:30	14.52	-0.27	7/15/05 0:30
7/15/05 1:00	14.33	-0.19	7/15/05 1:00
7/15/05 1:30	13.89	-0.44	7/15/05 1:30

7/15/05 2:00	13.06	-0.83	7/15/05 2:00
7/15/05 2:30	13.30	0.24	7/15/05 2:30
7/15/05 3:00	13.12	-0.18	7/15/05 3:00
7/15/05 3:30	12.29	-0.83	7/15/05 3:30
7/15/05 4:00	12.08	-0.21	7/15/05 4:00
7/15/05 4:30	12.08	0.00	7/15/05 4:30
7/15/05 5:00	11.65	-0.43	7/15/05 5:00
7/15/05 5:30	11.26	-0.39	7/15/05 5:30
7/15/05 6:00	10.88	-0.38	7/15/05 6:00
7/15/05 6:30	11.03	0.15	7/15/05 6:30
7/15/05 7:00	11.48	0.45	7/15/05 7:00
7/15/05 7:30	11.91	0.43	7/15/05 7:30
7/15/05 8:00	12.69	0.78	7/15/05 8:00
7/15/05 8:30	13.52	0.83	7/15/05 8:30
7/15/05 9:00	14.94	1.42	7/15/05 9:00
7/15/05 9:30	15.24	0.30	7/15/05 9:30
7/15/05 10:00	15.90	0.66	7/15/05 10:00
7/15/05 10:30	15.80	-0.10	7/15/05 10:30
7/15/05 11:00	15.93	0.13	7/15/05 11:00
7/15/05 11:30	15.89	-0.04	7/15/05 11:30
7/15/05 12:00	16.02	0.13	7/15/05 12:00
7/15/05 12:30	16.15	0.13	7/15/05 12:30
7/15/05 13:00	16.27	0.12	7/15/05 13:00
7/15/05 13:30	15.87	-0.40	7/15/05 13:30
7/15/05 14:00	16.64	0.77	7/15/05 14:00
7/15/05 14:30	16.31	-0.33	7/15/05 14:30
7/15/05 15:00	17.24	0.93	7/15/05 15:00
7/15/05 15:30	15.75	-1.49	7/15/05 15:30
7/15/05 16:00	16.67	0.92	7/15/05 16:00
7/15/05 16:30	16.81	0.14	7/15/05 16:30
7/15/05 17:00	17.33	0.52	7/15/05 17:00
7/15/05 17:30	16.15	-1.18	7/15/05 17:30
7/15/05 18:00	17.49	1.34	7/15/05 18:00
7/15/05 18:30	17.21	-0.28	7/15/05 18:30
7/15/05 19:00	17.93	0.72	7/15/05 19:00
7/15/05 19:30	17.50	-0.43	7/15/05 19:30
7/15/05 20:00	17.31	-0.19	7/15/05 20:00
7/15/05 20:30	16.46	-0.85	7/15/05 20:30
7/15/05 21:00	16.83	0.37	7/15/05 21:00
7/15/05 21:30	16.43	-0.40	7/15/05 21:30
7/15/05 22:00	16.61	0.18	7/15/05 22:00
7/15/05 22:30	16.61	0.00	7/15/05 22:30
7/15/05 23:00	15.87	-0.74	7/15/05 23:00
7/15/05 23:30	15.55	-0.32	7/15/05 23:30
7/16/05 0:00	15.31	-0.24	7/16/05 0:00
7/16/05 0:30	15.01	-0.30	7/16/05 0:30
7/16/05 1:00	15.24	0.23	7/16/05 1:00
7/16/05 1:30	14.64	-0.60	7/16/05 1:30
7/16/05 2:00	14.75	0.11	7/16/05 2:00
7/16/05 2:30	14.74	-0.01	7/16/05 2:30
7/16/05 3:00	14.12	-0.62	7/16/05 3:00
7/16/05 3:30	14.05	-0.07	7/16/05 3:30
7/16/05 4:00	13.84	-0.21	7/16/05 4:00
7/16/05 4:30	13.75	-0.09	7/16/05 4:30
7/16/05 5:00	13.69	-0.06	7/16/05 5:00
7/16/05 5:30	13.76	0.07	7/16/05 5:30
7/16/05 6:00	13.76	0.00	7/16/05 6:00
7/16/05 6:30	13.67	-0.09	7/16/05 6:30
7/16/05 7:00	13.69	0.02	7/16/05 7:00
7/16/05 7:30	13.30	-0.39	7/16/05 7:30
7/16/05 8:00	13.75	0.45	7/16/05 8:00
7/16/05 8:30	13.52	-0.23	7/16/05 8:30
7/16/05 9:00	13.49	-0.03	7/16/05 9:00
7/16/05 9:30	13.24	-0.25	7/16/05 9:30

7/16/05 10:00	13.97	0.73	7/16/05 10:00
7/16/05 10:30	14.25	0.28	7/16/05 10:30
7/16/05 11:00	14.17	-0.08	7/16/05 11:00
7/16/05 11:30	14.71	0.54	7/16/05 11:30
7/16/05 12:00	13.92	-0.79	7/16/05 12:00
7/16/05 12:30	13.84	-0.08	7/16/05 12:30
7/16/05 13:00	13.26	-0.58	7/16/05 13:00
7/16/05 13:30	13.74	0.48	7/16/05 13:30
7/16/05 14:00	14.68	0.94	7/16/05 14:00
7/16/05 14:30	13.69	-0.99	7/16/05 14:30
7/16/05 15:00	12.03	-1.66	7/16/05 15:00
7/16/05 15:30	14.15	2.12	7/16/05 15:30
7/16/05 16:00	12.74	-1.41	7/16/05 16:00
7/16/05 16:30	13.95	1.21	7/16/05 16:30
7/16/05 17:00	14.05	0.10	7/16/05 17:00
7/16/05 17:30	14.53	0.48	7/16/05 17:30
7/16/05 18:00	13.79	-0.74	7/16/05 18:00
7/16/05 18:30	14.70	0.91	7/16/05 18:30
7/16/05 19:00	13.94	-0.76	7/16/05 19:00
7/16/05 19:30	14.82	0.88	7/16/05 19:30
7/16/05 20:00	16.29	1.47	7/16/05 20:00
7/16/05 20:30	16.00	-0.29	7/16/05 20:30
7/16/05 21:00	15.33	-0.67	7/16/05 21:00
7/16/05 21:30	15.04	-0.29	7/16/05 21:30
7/16/05 22:00	14.77	-0.27	7/16/05 22:00
7/16/05 22:30	14.41	-0.36	7/16/05 22:30
7/16/05 23:00	13.90	-0.51	7/16/05 23:00
7/16/05 23:30	13.52	-0.38	7/16/05 23:30
7/17/05 0:00	13.71	0.19	7/17/05 0:00
7/17/05 0:30	12.75	-0.96	7/17/05 0:30
7/17/05 1:00	12.88	0.13	7/17/05 1:00
7/17/05 1:30	11.99	-0.89	7/17/05 1:30
7/17/05 2:00	11.03	-0.96	7/17/05 2:00
7/17/05 2:30	10.81	-0.22	7/17/05 2:30
7/17/05 3:00	10.36	-0.45	7/17/05 3:00
7/17/05 3:30	9.91	-0.45	7/17/05 3:30
7/17/05 4:00	9.91	0.00	7/17/05 4:00
7/17/05 4:30	9.41	-0.50	7/17/05 4:30
7/17/05 5:00	9.52	0.11	7/17/05 5:00
7/17/05 5:30	8.77	-0.75	7/17/05 5:30
7/17/05 6:00	8.57	-0.20	7/17/05 6:00
7/17/05 6:30	8.74	0.17	7/17/05 6:30
7/17/05 7:00	8.97	0.23	7/17/05 7:00
7/17/05 7:30	9.86	0.89	7/17/05 7:30
7/17/05 8:00	10.64	0.78	7/17/05 8:00
7/17/05 8:30	12.19	1.55	7/17/05 8:30
7/17/05 9:00	13.68	1.49	7/17/05 9:00
7/17/05 9:30	15.28	1.60	7/17/05 9:30
7/17/05 10:00	16.17	0.89	7/17/05 10:00
7/17/05 10:30	14.87	-1.30	7/17/05 10:30
7/17/05 11:00	12.37	-2.50	7/17/05 11:00
7/17/05 11:30	13.41	1.04	7/17/05 11:30
7/17/05 12:00	10.47	-2.94	7/17/05 12:00
7/17/05 12:30	11.39	0.92	7/17/05 12:30
7/17/05 13:00	13.39	2.00	7/17/05 13:00
7/17/05 13:30	12.48	-0.91	7/17/05 13:30
7/17/05 14:00	16.42	3.94	7/17/05 14:00
7/17/05 14:30	10.22	-6.20	7/17/05 14:30
7/17/05 15:00	14.61	4.39	7/17/05 15:00
7/17/05 15:30	12.36	-2.25	7/17/05 15:30
7/17/05 16:00	13.89	1.53	7/17/05 16:00
7/17/05 16:30	15.26	1.37	7/17/05 16:30
7/17/05 17:00	14.42	-0.84	7/17/05 17:00
7/17/05 17:30	15.19	0.77	7/17/05 17:30

7/17/05 18:00	15.38	0.19	7/17/05 18:00
7/17/05 18:30	16.88	1.50	7/17/05 18:30
7/17/05 19:00	16.76	-0.12	7/17/05 19:00
7/17/05 19:30	17.80	1.04	7/17/05 19:30
7/17/05 20:00	18.15	0.35	7/17/05 20:00
7/17/05 20:30	17.99	-0.16	7/17/05 20:30
7/17/05 21:00	17.81	-0.18	7/17/05 21:00
7/17/05 21:30	17.30	-0.51	7/17/05 21:30
7/17/05 22:00	17.27	-0.03	7/17/05 22:00
7/17/05 22:30	16.72	-0.55	7/17/05 22:30
7/17/05 23:00	16.21	-0.51	7/17/05 23:00
7/17/05 23:30	15.83	-0.38	7/17/05 23:30
7/18/05 0:00	15.08	-0.75	7/18/05 0:00
7/18/05 0:30	14.70	-0.38	7/18/05 0:30
7/18/05 1:00	14.01	-0.69	7/18/05 1:00
7/18/05 1:30	13.38	-0.63	7/18/05 1:30
7/18/05 2:00	13.38	0.00	7/18/05 2:00
7/18/05 2:30	12.69	-0.69	7/18/05 2:30
7/18/05 3:00	11.93	-0.76	7/18/05 3:00
7/18/05 3:30	12.05	0.12	7/18/05 3:30
7/18/05 4:00	11.80	-0.25	7/18/05 4:00
7/18/05 4:30	11.29	-0.51	7/18/05 4:30
7/18/05 5:00	10.90	-0.39	7/18/05 5:00
7/18/05 5:30	10.52	-0.38	7/18/05 5:30
7/18/05 6:00	10.39	-0.13	7/18/05 6:00
7/18/05 6:30	10.07	-0.32	7/18/05 6:30
7/18/05 7:00	9.98	-0.09	7/18/05 7:00
7/18/05 7:30	10.54	0.56	7/18/05 7:30
7/18/05 8:00	12.08	1.54	7/18/05 8:00
7/18/05 8:30	13.00	0.92	7/18/05 8:30
7/18/05 9:00	13.96	0.96	7/18/05 9:00
7/18/05 9:30	15.41	1.45	7/18/05 9:30
7/18/05 10:00	15.62	0.21	7/18/05 10:00
7/18/05 10:30	16.29	0.67	7/18/05 10:30
7/18/05 11:00	15.42	-0.87	7/18/05 11:00
7/18/05 11:30	16.15	0.73	7/18/05 11:30
7/18/05 12:00	15.74	-0.41	7/18/05 12:00
7/18/05 12:30	15.26	-0.48	7/18/05 12:30
7/18/05 13:00	16.27	1.01	7/18/05 13:00
7/18/05 13:30	17.08	0.81	7/18/05 13:30
7/18/05 14:00	16.21	-0.87	7/18/05 14:00
7/18/05 14:30	17.36	1.15	7/18/05 14:30
7/18/05 15:00	18.06	0.70	7/18/05 15:00
7/18/05 15:30	18.06	0.00	7/18/05 15:30
7/18/05 16:00	14.23	-3.83	7/18/05 16:00
7/18/05 16:30	16.06	1.83	7/18/05 16:30
7/18/05 17:00	14.77	-1.29	7/18/05 17:00
7/18/05 17:30	15.53	0.76	7/18/05 17:30
7/18/05 18:00	17.77	2.24	7/18/05 18:00
7/18/05 18:30	18.34	0.57	7/18/05 18:30
7/18/05 19:00	18.40	0.06	7/18/05 19:00
7/18/05 19:30	18.22	-0.18	7/18/05 19:30
7/18/05 20:00	18.36	0.14	7/18/05 20:00
7/18/05 20:30	18.38	0.02	7/18/05 20:30
7/18/05 21:00	18.05	-0.33	7/18/05 21:00
7/18/05 21:30	17.76	-0.29	7/18/05 21:30
7/18/05 22:00	17.00	-0.76	7/18/05 22:00
7/18/05 22:30	16.67	-0.33	7/18/05 22:30
7/18/05 23:00	16.01	-0.66	7/18/05 23:00
7/18/05 23:30	15.63	-0.38	7/18/05 23:30
7/19/05 0:00	14.83	-0.80	7/19/05 0:00
7/19/05 0:30	14.08	-0.75	7/19/05 0:30
7/19/05 1:00	13.90	-0.18	7/19/05 1:00
7/19/05 1:30	13.32	-0.58	7/19/05 1:30

7/19/05 2:00	12.69	-0.63	7/19/05 2:00
7/19/05 2:30	12.12	-0.57	7/19/05 2:30
7/19/05 3:00	11.28	-0.84	7/19/05 3:00
7/19/05 3:30	10.20	-1.08	7/19/05 3:30
7/19/05 4:00	9.68	-0.52	7/19/05 4:00
7/19/05 4:30	9.29	-0.39	7/19/05 4:30
7/19/05 5:00	8.64	-0.65	7/19/05 5:00
7/19/05 5:30	8.57	-0.07	7/19/05 5:30
7/19/05 6:00	7.67	-0.90	7/19/05 6:00
7/19/05 6:30	7.47	-0.20	7/19/05 6:30
7/19/05 7:00	7.91	0.44	7/19/05 7:00
7/19/05 7:30	8.64	0.73	7/19/05 7:30
7/19/05 8:00	9.97	1.33	7/19/05 8:00
7/19/05 8:30	11.37	1.40	7/19/05 8:30
7/19/05 9:00	12.11	0.74	7/19/05 9:00
7/19/05 9:30	11.75	-0.36	7/19/05 9:30
7/19/05 10:00	12.29	0.54	7/19/05 10:00
7/19/05 10:30	12.25	-0.04	7/19/05 10:30
7/19/05 11:00	12.28	0.03	7/19/05 11:00
7/19/05 11:30	12.54	0.26	7/19/05 11:30
7/19/05 12:00	11.52	-1.02	7/19/05 12:00
7/19/05 12:30	11.82	0.30	7/19/05 12:30
7/19/05 13:00	11.58	-0.24	7/19/05 13:00
7/19/05 13:30	11.86	0.28	7/19/05 13:30
7/19/05 14:00	11.71	-0.15	7/19/05 14:00
7/19/05 14:30	12.22	0.51	7/19/05 14:30
7/19/05 15:00	10.21	-2.01	7/19/05 15:00
7/19/05 15:30	11.62	1.41	7/19/05 15:30
7/19/05 16:00	10.01	-1.61	7/19/05 16:00
7/19/05 16:30	8.66	-1.35	7/19/05 16:30
7/19/05 17:00	9.63	0.97	7/19/05 17:00
7/19/05 17:30	11.43	1.80	7/19/05 17:30
7/19/05 18:00	13.31	1.88	7/19/05 18:00
7/19/05 18:30	14.17	0.86	7/19/05 18:30
7/19/05 19:00	14.89	0.72	7/19/05 19:00
7/19/05 19:30	16.22	1.33	7/19/05 19:30
7/19/05 20:00	16.37	0.15	7/19/05 20:00
7/19/05 20:30	16.47	0.10	7/19/05 20:30
7/19/05 21:00	15.72	-0.75	7/19/05 21:00
7/19/05 21:30	15.68	-0.04	7/19/05 21:30
7/19/05 22:00	15.12	-0.56	7/19/05 22:00
7/19/05 22:30	14.50	-0.62	7/19/05 22:30
7/19/05 23:00	14.01	-0.49	7/19/05 23:00
7/19/05 23:30	13.83	-0.18	7/19/05 23:30
7/20/05 0:00	13.45	-0.38	7/20/05 0:00
7/20/05 0:30	13.14	-0.31	7/20/05 0:30
7/20/05 1:00	12.62	-0.52	7/20/05 1:00
7/20/05 1:30	11.54	-1.08	7/20/05 1:30
7/20/05 2:00	11.09	-0.45	7/20/05 2:00
7/20/05 2:30	10.64	-0.45	7/20/05 2:30
7/20/05 3:00	9.94	-0.70	7/20/05 3:00
7/20/05 3:30	9.55	-0.39	7/20/05 3:30
7/20/05 4:00	9.03	-0.52	7/20/05 4:00
7/20/05 4:30	8.90	-0.13	7/20/05 4:30
7/20/05 5:00	8.44	-0.46	7/20/05 5:00
7/20/05 5:30	8.57	0.13	7/20/05 5:30
7/20/05 6:00	8.57	0.00	7/20/05 6:00
7/20/05 6:30	8.80	0.23	7/20/05 6:30
7/20/05 7:00	9.36	0.56	7/20/05 7:00
7/20/05 7:30	10.36	1.00	7/20/05 7:30
7/20/05 8:00	11.14	0.78	7/20/05 8:00
7/20/05 8:30	11.54	0.40	7/20/05 8:30
7/20/05 9:00	12.43	0.89	7/20/05 9:00
7/20/05 9:30	11.75	-0.68	7/20/05 9:30

7/20/05 10:00	11.92	0.17	7/20/05 10:00
7/20/05 10:30	11.84	-0.08	7/20/05 10:30
7/20/05 11:00	11.92	0.08	7/20/05 11:00
7/20/05 11:30	11.79	-0.13	7/20/05 11:30
7/20/05 12:00	12.25	0.46	7/20/05 12:00
7/20/05 12:30	12.56	0.31	7/20/05 12:30
7/20/05 13:00	13.69	1.13	7/20/05 13:00
7/20/05 13:30	14.41	0.72	7/20/05 13:30
7/20/05 14:00	13.95	-0.46	7/20/05 14:00
7/20/05 14:30	14.09	0.14	7/20/05 14:30
7/20/05 15:00	14.16	0.07	7/20/05 15:00
7/20/05 15:30	14.59	0.43	7/20/05 15:30
7/20/05 16:00	13.61	-0.98	7/20/05 16:00
7/20/05 16:30	14.88	1.27	7/20/05 16:30
7/20/05 17:00	12.50	-2.38	7/20/05 17:00
7/20/05 17:30	13.00	0.50	7/20/05 17:30
7/20/05 18:00	12.97	-0.03	7/20/05 18:00
7/20/05 18:30	12.72	-0.25	7/20/05 18:30
7/20/05 19:00	15.43	2.71	7/20/05 19:00
7/20/05 19:30	15.60	0.17	7/20/05 19:30
7/20/05 20:00	15.54	-0.06	7/20/05 20:00
7/20/05 20:30	15.18	-0.36	7/20/05 20:30
7/20/05 21:00	14.77	-0.41	7/20/05 21:00
7/20/05 21:30	14.50	-0.27	7/20/05 21:30
7/20/05 22:00	14.13	-0.37	7/20/05 22:00
7/20/05 22:30	14.25	0.12	7/20/05 22:30
7/20/05 23:00	13.67	-0.58	7/20/05 23:00
7/20/05 23:30	12.74	-0.93	7/20/05 23:30
7/21/05 0:00	12.56	-0.18	7/21/05 0:00
7/21/05 0:30	12.37	-0.19	7/21/05 0:30
7/21/05 1:00	11.67	-0.70	7/21/05 1:00
7/21/05 1:30	11.80	0.13	7/21/05 1:30
7/21/05 2:00	10.45	-1.35	7/21/05 2:00
7/21/05 2:30	10.58	0.13	7/21/05 2:30
7/21/05 3:00	10.36	-0.22	7/21/05 3:00
7/21/05 3:30	9.80	-0.56	7/21/05 3:30
7/21/05 4:00	10.10	0.30	7/21/05 4:00
7/21/05 4:30	8.63	-1.47	7/21/05 4:30
7/21/05 5:00	8.74	0.11	7/21/05 5:00
7/21/05 5:30	8.57	-0.17	7/21/05 5:30
7/21/05 6:00	8.11	-0.46	7/21/05 6:00
7/21/05 6:30	7.74	-0.37	7/21/05 6:30
7/21/05 7:00	8.01	0.27	7/21/05 7:00
7/21/05 7:30	8.93	0.92	7/21/05 7:30
7/21/05 8:00	9.86	0.93	7/21/05 8:00
7/21/05 8:30	11.31	1.45	7/21/05 8:30
7/21/05 9:00	12.68	1.37	7/21/05 9:00
7/21/05 9:30	13.76	1.08	7/21/05 9:30
7/21/05 10:00	14.37	0.61	7/21/05 10:00
7/21/05 10:30	15.08	0.71	7/21/05 10:30
7/21/05 11:00	12.58	-2.50	7/21/05 11:00
7/21/05 11:30	14.91	2.33	7/21/05 11:30
7/21/05 12:00	15.85	0.94	7/21/05 12:00
7/21/05 12:30	16.47	0.62	7/21/05 12:30
7/21/05 13:00	16.47	0.00	7/21/05 13:00
7/21/05 13:30	17.53	1.06	7/21/05 13:30
7/21/05 14:00	18.20	0.67	7/21/05 14:00
7/21/05 14:30	18.63	0.43	7/21/05 14:30
7/21/05 15:00	18.80	0.17	7/21/05 15:00
7/21/05 15:30	18.36	-0.44	7/21/05 15:30
7/21/05 16:00	18.24	-0.12	7/21/05 16:00
7/21/05 16:30	19.45	1.21	7/21/05 16:30
7/21/05 17:00	20.19	0.74	7/21/05 17:00
7/21/05 17:30	20.35	0.16	7/21/05 17:30

7/21/05 18:00	20.37	0.02	7/21/05 18:00
7/21/05 18:30	20.45	0.08	7/21/05 18:30
7/21/05 19:00	20.24	-0.21	7/21/05 19:00
7/21/05 19:30	20.44	0.20	7/21/05 19:30
7/21/05 20:00	19.76	-0.68	7/21/05 20:00
7/21/05 20:30	19.55	-0.21	7/21/05 20:30
7/21/05 21:00	19.17	-0.38	7/21/05 21:00
7/21/05 21:30	19.22	0.05	7/21/05 21:30
7/21/05 22:00	19.36	0.14	7/21/05 22:00
7/21/05 22:30	19.05	-0.31	7/21/05 22:30
7/21/05 23:00	19.05	0.00	7/21/05 23:00
7/21/05 23:30	18.88	-0.17	7/21/05 23:30
7/22/05 0:00	18.64	-0.24	7/22/05 0:00
7/22/05 0:30	18.37	-0.27	7/22/05 0:30
7/22/05 1:00	18.24	-0.13	7/22/05 1:00
7/22/05 1:30	18.44	0.20	7/22/05 1:30
7/22/05 2:00	18.29	-0.15	7/22/05 2:00
7/22/05 2:30	18.47	0.18	7/22/05 2:30
7/22/05 3:00	18.67	0.20	7/22/05 3:00
7/22/05 3:30	18.18	-0.49	7/22/05 3:30
7/22/05 4:00	18.13	-0.05	7/22/05 4:00
7/22/05 4:30	17.17	-0.96	7/22/05 4:30
7/22/05 5:00	17.42	0.25	7/22/05 5:00
7/22/05 5:30	16.66	-0.76	7/22/05 5:30
7/22/05 6:00	16.10	-0.56	7/22/05 6:00
7/22/05 6:30	16.13	0.03	7/22/05 6:30
7/22/05 7:00	16.24	0.11	7/22/05 7:00
7/22/05 7:30	16.24	0.00	7/22/05 7:30
7/22/05 8:00	16.35	0.11	7/22/05 8:00
7/22/05 8:30	16.30	-0.05	7/22/05 8:30
7/22/05 9:00	16.35	0.05	7/22/05 9:00
7/22/05 9:30	17.11	0.76	7/22/05 9:30
7/22/05 10:00	17.14	0.03	7/22/05 10:00
7/22/05 10:30	17.06	-0.08	7/22/05 10:30
7/22/05 11:00	16.68	-0.38	7/22/05 11:00
7/22/05 11:30	16.24	-0.44	7/22/05 11:30
7/22/05 12:00	16.68	0.44	7/22/05 12:00
7/22/05 12:30	16.84	0.16	7/22/05 12:30
7/22/05 13:00	17.11	0.27	7/22/05 13:00
7/22/05 13:30	17.37	0.26	7/22/05 13:30
7/22/05 14:00	16.92	-0.45	7/22/05 14:00
7/22/05 14:30	17.58	0.66	7/22/05 14:30
7/22/05 15:00	18.26	0.68	7/22/05 15:00
7/22/05 15:30	18.50	0.24	7/22/05 15:30
7/22/05 16:00	18.23	-0.27	7/22/05 16:00
7/22/05 16:30	18.26	0.03	7/22/05 16:30
7/22/05 17:00	18.33	0.07	7/22/05 17:00
7/22/05 17:30	17.95	-0.38	7/22/05 17:30
7/22/05 18:00	18.49	0.54	7/22/05 18:00
7/22/05 18:30	18.24	-0.25	7/22/05 18:30
7/22/05 19:00	18.05	-0.19	7/22/05 19:00
7/22/05 19:30	18.02	-0.03	7/22/05 19:30
7/22/05 20:00	17.85	-0.17	7/22/05 20:00
7/22/05 20:30	17.23	-0.62	7/22/05 20:30
7/22/05 21:00	16.93	-0.30	7/22/05 21:00
7/22/05 21:30	16.42	-0.51	7/22/05 21:30
7/22/05 22:00	15.79	-0.63	7/22/05 22:00
7/22/05 22:30	15.47	-0.32	7/22/05 22:30
7/22/05 23:00	15.09	-0.38	7/22/05 23:00
7/22/05 23:30	14.76	-0.33	7/22/05 23:30
7/23/05 0:00	14.11	-0.65	7/23/05 0:00
7/23/05 0:30	14.11	0.00	7/23/05 0:30
7/23/05 1:00	13.84	-0.27	7/23/05 1:00
7/23/05 1:30	12.75	-1.09	7/23/05 1:30

7/23/05 2:00	12.69	-0.06	7/23/05 2:00
7/23/05 2:30	12.69	0.00	7/23/05 2:30
7/23/05 3:00	12.25	-0.44	7/23/05 3:00
7/23/05 3:30	11.70	-0.55	7/23/05 3:30
7/23/05 4:00	11.77	0.07	7/23/05 4:00
7/23/05 4:30	11.77	0.00	7/23/05 4:30
7/23/05 5:00	11.77	0.00	7/23/05 5:00
7/23/05 5:30	11.63	-0.14	7/23/05 5:30
7/23/05 6:00	11.63	0.00	7/23/05 6:00
7/23/05 6:30	12.13	0.50	7/23/05 6:30
7/23/05 7:00	12.47	0.34	7/23/05 7:00
7/23/05 7:30	12.52	0.05	7/23/05 7:30
7/23/05 8:00	12.90	0.38	7/23/05 8:00
7/23/05 8:30	13.24	0.34	7/23/05 8:30
7/23/05 9:00	13.84	0.60	7/23/05 9:00
7/23/05 9:30	13.51	-0.33	7/23/05 9:30
7/23/05 10:00	13.57	0.06	7/23/05 10:00
7/23/05 10:30	13.45	-0.12	7/23/05 10:30
7/23/05 11:00	14.75	1.30	7/23/05 11:00
7/23/05 11:30	13.36	-1.39	7/23/05 11:30
7/23/05 12:00	13.81	0.45	7/23/05 12:00
7/23/05 12:30	14.18	0.37	7/23/05 12:30
7/23/05 13:00	14.46	0.28	7/23/05 13:00
7/23/05 13:30	15.07	0.61	7/23/05 13:30
7/23/05 14:00	14.70	-0.37	7/23/05 14:00
7/23/05 14:30	16.81	2.11	7/23/05 14:30
7/23/05 15:00	15.67	-1.14	7/23/05 15:00
7/23/05 15:30	15.13	-0.54	7/23/05 15:30
7/23/05 16:00	16.27	1.14	7/23/05 16:00
7/23/05 16:30	16.27	0.00	7/23/05 16:30
7/23/05 17:00	15.13	-1.14	7/23/05 17:00
7/23/05 17:30	13.10	-2.03	7/23/05 17:30
7/23/05 18:00	12.14	-0.96	7/23/05 18:00
7/23/05 18:30	13.81	1.67	7/23/05 18:30
7/23/05 19:00	13.20	-0.61	7/23/05 19:00
7/23/05 19:30	15.19	1.99	7/23/05 19:30
7/23/05 20:00	14.98	-0.21	7/23/05 20:00
7/23/05 20:30	14.24	-0.74	7/23/05 20:30
7/23/05 21:00	14.68	0.44	7/23/05 21:00
7/23/05 21:30	13.84	-0.84	7/23/05 21:30
7/23/05 22:00	13.38	-0.46	7/23/05 22:00
7/23/05 22:30	13.43	0.05	7/23/05 22:30
7/23/05 23:00	13.32	-0.11	7/23/05 23:00
7/23/05 23:30	13.00	-0.32	7/23/05 23:30
7/24/05 0:00	12.95	-0.05	7/24/05 0:00
7/24/05 0:30	12.61	-0.34	7/24/05 0:30
7/24/05 1:00	12.12	-0.49	7/24/05 1:00
7/24/05 1:30	11.35	-0.77	7/24/05 1:30
7/24/05 2:00	11.03	-0.32	7/24/05 2:00
7/24/05 2:30	10.69	-0.34	7/24/05 2:30
7/24/05 3:00	10.36	-0.33	7/24/05 3:00
7/24/05 3:30	9.98	-0.38	7/24/05 3:30
7/24/05 4:00	9.76	-0.22	7/24/05 4:00
7/24/05 4:30	9.59	-0.17	7/24/05 4:30
7/24/05 5:00	9.19	-0.40	7/24/05 5:00
7/24/05 5:30	8.63	-0.56	7/24/05 5:30
7/24/05 6:00	8.53	-0.10	7/24/05 6:00
7/24/05 6:30	8.30	-0.23	7/24/05 6:30
7/24/05 7:00	8.47	0.17	7/24/05 7:00
7/24/05 7:30	9.08	0.61	7/24/05 7:30
7/24/05 8:00	9.92	0.84	7/24/05 8:00
7/24/05 8:30	10.54	0.62	7/24/05 8:30
7/24/05 9:00	11.80	1.26	7/24/05 9:00
7/24/05 9:30	11.71	-0.09	7/24/05 9:30

7/24/05 10:00	11.87	0.16	7/24/05 10:00
7/24/05 10:30	11.96	0.09	7/24/05 10:30
7/24/05 11:00	11.96	0.00	7/24/05 11:00
7/24/05 11:30	12.07	0.11	7/24/05 11:30
7/24/05 12:00	11.61	-0.46	7/24/05 12:00
7/24/05 12:30	12.10	0.49	7/24/05 12:30
7/24/05 13:00	12.05	-0.05	7/24/05 13:00
7/24/05 13:30	13.12	1.07	7/24/05 13:30
7/24/05 14:00	14.43	1.31	7/24/05 14:00
7/24/05 14:30	12.84	-1.59	7/24/05 14:30
7/24/05 15:00	14.10	1.26	7/24/05 15:00
7/24/05 15:30	13.98	-0.12	7/24/05 15:30
7/24/05 16:00	12.88	-1.10	7/24/05 16:00
7/24/05 16:30	13.65	0.77	7/24/05 16:30
7/24/05 17:00	12.22	-1.43	7/24/05 17:00
7/24/05 17:30	13.73	1.51	7/24/05 17:30
7/24/05 18:00	14.91	1.18	7/24/05 18:00
7/24/05 18:30	14.70	-0.21	7/24/05 18:30
7/24/05 19:00	14.82	0.12	7/24/05 19:00
7/24/05 19:30	15.70	0.88	7/24/05 19:30
7/24/05 20:00	16.02	0.32	7/24/05 20:00
7/24/05 20:30	15.08	-0.94	7/24/05 20:30
7/24/05 21:00	14.94	-0.14	7/24/05 21:00
7/24/05 21:30	14.66	-0.28	7/24/05 21:30
7/24/05 22:00	14.29	-0.37	7/24/05 22:00
7/24/05 22:30	14.08	-0.21	7/24/05 22:30
7/24/05 23:00	13.83	-0.25	7/24/05 23:00
7/24/05 23:30	13.58	-0.25	7/24/05 23:30
7/25/05 0:00	13.27	-0.31	7/25/05 0:00
7/25/05 0:30	12.61	-0.66	7/25/05 0:30
7/25/05 1:00	12.29	-0.32	7/25/05 1:00
7/25/05 1:30	11.41	-0.88	7/25/05 1:30
7/25/05 2:00	11.03	-0.38	7/25/05 2:00
7/25/05 2:30	10.81	-0.22	7/25/05 2:30
7/25/05 3:00	10.43	-0.38	7/25/05 3:00
7/25/05 3:30	10.43	0.00	7/25/05 3:30
7/25/05 4:00	10.54	0.11	7/25/05 4:00
7/25/05 4:30	10.10	-0.44	7/25/05 4:30
7/25/05 5:00	10.15	0.05	7/25/05 5:00
7/25/05 5:30	10.10	-0.05	7/25/05 5:30
7/25/05 6:00	10.04	-0.06	7/25/05 6:00
7/25/05 6:30	9.76	-0.28	7/25/05 6:30
7/25/05 7:00	9.59	-0.17	7/25/05 7:00
7/25/05 7:30	9.65	0.06	7/25/05 7:30
7/25/05 8:00	9.82	0.17	7/25/05 8:00
7/25/05 8:30	10.92	1.10	7/25/05 8:30
7/25/05 9:00	11.66	0.74	7/25/05 9:00
7/25/05 9:30	12.02	0.36	7/25/05 9:30
7/25/05 10:00	12.44	0.42	7/25/05 10:00
7/25/05 10:30	12.59	0.15	7/25/05 10:30
7/25/05 11:00	12.92	0.33	7/25/05 11:00
7/25/05 11:30	12.98	0.06	7/25/05 11:30
7/25/05 12:00	13.26	0.28	7/25/05 12:00
7/25/05 12:30	14.09	0.83	7/25/05 12:30
7/25/05 13:00	14.93	0.84	7/25/05 13:00
7/25/05 13:30	15.18	0.25	7/25/05 13:30
7/25/05 14:00	14.77	-0.41	7/25/05 14:00
7/25/05 14:30	16.51	1.74	7/25/05 14:30
7/25/05 15:00	16.51	0.00	7/25/05 15:00
7/25/05 15:30	17.00	0.49	7/25/05 15:30
7/25/05 16:00	16.02	-0.98	7/25/05 16:00
7/25/05 16:30	14.14	-1.88	7/25/05 16:30
7/25/05 17:00	13.67	-0.47	7/25/05 17:00
7/25/05 17:30	13.52	-0.15	7/25/05 17:30

7/25/05 18:00	13.99	0.47	7/25/05 18:00
7/25/05 18:30	15.43	1.44	7/25/05 18:30
7/25/05 19:00	16.76	1.33	7/25/05 19:00
7/25/05 19:30	16.96	0.20	7/25/05 19:30
7/25/05 20:00	16.94	-0.02	7/25/05 20:00
7/25/05 20:30	16.63	-0.31	7/25/05 20:30
7/25/05 21:00	15.85	-0.78	7/25/05 21:00
7/25/05 21:30	15.19	-0.66	7/25/05 21:30
7/25/05 22:00	15.11	-0.08	7/25/05 22:00
7/25/05 22:30	14.63	-0.48	7/25/05 22:30
7/25/05 23:00	14.25	-0.38	7/25/05 23:00
7/25/05 23:30	14.14	-0.11	7/25/05 23:30
7/26/05 0:00	13.45	-0.69	7/26/05 0:00
7/26/05 0:30	12.62	-0.83	7/26/05 0:30
7/26/05 1:00	12.37	-0.25	7/26/05 1:00
7/26/05 1:30	12.57	0.20	7/26/05 1:30
7/26/05 2:00	11.54	-1.03	7/26/05 2:00
7/26/05 2:30	11.59	0.05	7/26/05 2:30
7/26/05 3:00	10.58	-1.01	7/26/05 3:00
7/26/05 3:30	10.30	-0.28	7/26/05 3:30
7/26/05 4:00	10.00	-0.30	7/26/05 4:00
7/26/05 4:30	9.80	-0.20	7/26/05 4:30
7/26/05 5:00	9.48	-0.32	7/26/05 5:00
7/26/05 5:30	9.10	-0.38	7/26/05 5:30
7/26/05 6:00	9.13	0.03	7/26/05 6:00
7/26/05 6:30	8.74	-0.39	7/26/05 6:30
7/26/05 7:00	8.74	0.00	7/26/05 7:00
7/26/05 7:30	9.43	0.69	7/26/05 7:30
7/26/05 8:00	10.64	1.21	7/26/05 8:00
7/26/05 8:30	12.14	1.50	7/26/05 8:30
7/26/05 9:00	13.30	1.16	7/26/05 9:00
7/26/05 9:30	14.27	0.97	7/26/05 9:30
7/26/05 10:00	15.59	1.32	7/26/05 10:00
7/26/05 10:30	16.62	1.03	7/26/05 10:30
7/26/05 11:00	17.38	0.76	7/26/05 11:00
7/26/05 11:30	17.80	0.42	7/26/05 11:30
7/26/05 12:00	18.36	0.56	7/26/05 12:00
7/26/05 12:30	17.97	-0.39	7/26/05 12:30
7/26/05 13:00	13.39	-4.58	7/26/05 13:00
7/26/05 13:30	14.94	1.55	7/26/05 13:30
7/26/05 14:00	14.94	0.00	7/26/05 14:00
7/26/05 14:30	15.85	0.91	7/26/05 14:30
7/26/05 15:00	14.97	-0.88	7/26/05 15:00
7/26/05 15:30	14.45	-0.52	7/26/05 15:30
7/26/05 16:00	14.97	0.52	7/26/05 16:00
7/26/05 16:30	15.93	0.96	7/26/05 16:30
7/26/05 17:00	14.75	-1.18	7/26/05 17:00
7/26/05 17:30	15.30	0.55	7/26/05 17:30
7/26/05 18:00	14.99	-0.31	7/26/05 18:00
7/26/05 18:30	16.72	1.73	7/26/05 18:30
7/26/05 19:00	18.10	1.38	7/26/05 19:00
7/26/05 19:30	18.50	0.40	7/26/05 19:30
7/26/05 20:00	18.42	-0.08	7/26/05 20:00
7/26/05 20:30	17.76	-0.66	7/26/05 20:30
7/26/05 21:00	17.00	-0.76	7/26/05 21:00
7/26/05 21:30	16.59	-0.41	7/26/05 21:30
7/26/05 22:00	16.32	-0.27	7/26/05 22:00
7/26/05 22:30	15.78	-0.54	7/26/05 22:30
7/26/05 23:00	15.63	-0.15	7/26/05 23:00
7/26/05 23:30	15.08	-0.55	7/26/05 23:30
7/27/05 0:00	14.77	-0.31	7/27/05 0:00
7/27/05 0:30	14.08	-0.69	7/27/05 0:30
7/27/05 1:00	13.96	-0.12	7/27/05 1:00
7/27/05 1:30	13.45	-0.51	7/27/05 1:30

7/27/05 2:00	12.75	-0.70	7/27/05 2:00
7/27/05 2:30	12.82	0.07	7/27/05 2:30
7/27/05 3:00	12.44	-0.38	7/27/05 3:00
7/27/05 3:30	11.99	-0.45	7/27/05 3:30
7/27/05 4:00	11.61	-0.38	7/27/05 4:00
7/27/05 4:30	11.35	-0.26	7/27/05 4:30
7/27/05 5:00	10.58	-0.77	7/27/05 5:00
7/27/05 5:30	10.64	0.06	7/27/05 5:30
7/27/05 6:00	10.19	-0.45	7/27/05 6:00
7/27/05 6:30	10.19	0.00	7/27/05 6:30
7/27/05 7:00	10.49	0.30	7/27/05 7:00
7/27/05 7:30	10.81	0.32	7/27/05 7:30
7/27/05 8:00	11.81	1.00	7/27/05 8:00
7/27/05 8:30	13.19	1.38	7/27/05 8:30
7/27/05 9:00	14.33	1.14	7/27/05 9:00
7/27/05 9:30	15.34	1.01	7/27/05 9:30
7/27/05 10:00	16.31	0.97	7/27/05 10:00
7/27/05 10:30	17.17	0.86	7/27/05 10:30
7/27/05 11:00	16.76	-0.41	7/27/05 11:00
7/27/05 11:30	17.37	0.61	7/27/05 11:30
7/27/05 12:00	17.43	0.06	7/27/05 12:00
7/27/05 12:30	17.83	0.40	7/27/05 12:30
7/27/05 13:00	18.06	0.23	7/27/05 13:00
7/27/05 13:30	16.86	-1.20	7/27/05 13:30
7/27/05 14:00	17.36	0.50	7/27/05 14:00
7/27/05 14:30	17.74	0.38	7/27/05 14:30
7/27/05 15:00	18.09	0.35	7/27/05 15:00
7/27/05 15:30	19.09	1.00	7/27/05 15:30
7/27/05 16:00	19.39	0.30	7/27/05 16:00
7/27/05 16:30	18.39	-1.00	7/27/05 16:30
7/27/05 17:00	17.93	-0.46	7/27/05 17:00
7/27/05 17:30	19.37	1.44	7/27/05 17:30
7/27/05 18:00	19.44	0.07	7/27/05 18:00
7/27/05 18:30	18.34	-1.10	7/27/05 18:30
7/27/05 19:00	19.31	0.97	7/27/05 19:00
7/27/05 19:30	19.79	0.48	7/27/05 19:30
7/27/05 20:00	19.37	-0.42	7/27/05 20:00
7/27/05 20:30	18.87	-0.50	7/27/05 20:30
7/27/05 21:00	18.61	-0.26	7/27/05 21:00
7/27/05 21:30	17.74	-0.87	7/27/05 21:30
7/27/05 22:00	17.37	-0.37	7/27/05 22:00
7/27/05 22:30	17.27	-0.10	7/27/05 22:30
7/27/05 23:00	16.96	-0.31	7/27/05 23:00
7/27/05 23:30	16.07	-0.89	7/27/05 23:30
7/28/05 0:00	15.76	-0.31	7/28/05 0:00
7/28/05 0:30	15.45	-0.31	7/28/05 0:30
7/28/05 1:00	15.21	-0.24	7/28/05 1:00
7/28/05 1:30	14.59	-0.62	7/28/05 1:30
7/28/05 2:00	14.21	-0.38	7/28/05 2:00
7/28/05 2:30	13.58	-0.63	7/28/05 2:30
7/28/05 3:00	13.27	-0.31	7/28/05 3:00
7/28/05 3:30	13.44	0.17	7/28/05 3:30
7/28/05 4:00	12.69	-0.75	7/28/05 4:00
7/28/05 4:30	12.31	-0.38	7/28/05 4:30
7/28/05 5:00	11.67	-0.64	7/28/05 5:00
7/28/05 5:30	11.48	-0.19	7/28/05 5:30
7/28/05 6:00	11.03	-0.45	7/28/05 6:00
7/28/05 6:30	10.97	-0.06	7/28/05 6:30
7/28/05 7:00	11.14	0.17	7/28/05 7:00
7/28/05 7:30	11.26	0.12	7/28/05 7:30
7/28/05 8:00	12.47	1.21	7/28/05 8:00
7/28/05 8:30	13.73	1.26	7/28/05 8:30
7/28/05 9:00	15.28	1.55	7/28/05 9:00
7/28/05 9:30	15.31	0.03	7/28/05 9:30

7/28/05 10:00	15.55	0.24	7/28/05 10:00
7/28/05 10:30	15.65	0.10	7/28/05 10:30
7/28/05 11:00	16.00	0.35	7/28/05 11:00
7/28/05 11:30	16.53	0.53	7/28/05 11:30
7/28/05 12:00	16.27	-0.26	7/28/05 12:00
7/28/05 12:30	15.87	-0.40	7/28/05 12:30
7/28/05 13:00	15.61	-0.26	7/28/05 13:00
7/28/05 13:30	16.02	0.41	7/28/05 13:30
7/28/05 14:00	16.16	0.14	7/28/05 14:00
7/28/05 14:30	16.32	0.16	7/28/05 14:30
7/28/05 15:00	17.06	0.74	7/28/05 15:00
7/28/05 15:30	17.77	0.71	7/28/05 15:30
7/28/05 16:00	17.25	-0.52	7/28/05 16:00
7/28/05 16:30	17.06	-0.19	7/28/05 16:30
7/28/05 17:00	17.90	0.84	7/28/05 17:00
7/28/05 17:30	17.83	-0.07	7/28/05 17:30
7/28/05 18:00	17.93	0.10	7/28/05 18:00
7/28/05 18:30	17.33	-0.60	7/28/05 18:30
7/28/05 19:00	18.48	1.15	7/28/05 19:00
7/28/05 19:30	18.39	-0.09	7/28/05 19:30
7/28/05 20:00	18.69	0.30	7/28/05 20:00
7/28/05 20:30	18.15	-0.54	7/28/05 20:30
7/28/05 21:00	17.68	-0.47	7/28/05 21:00
7/28/05 21:30	17.25	-0.43	7/28/05 21:30
7/28/05 22:00	16.67	-0.58	7/28/05 22:00
7/28/05 22:30	16.39	-0.28	7/28/05 22:30
7/28/05 23:00	16.08	-0.31	7/28/05 23:00
7/28/05 23:30	15.52	-0.56	7/28/05 23:30
7/29/05 0:00	15.08	-0.44	7/29/05 0:00
7/29/05 0:30	14.83	-0.25	7/29/05 0:30
7/29/05 1:00	14.28	-0.55	7/29/05 1:00
7/29/05 1:30	13.96	-0.32	7/29/05 1:30
7/29/05 2:00	13.83	-0.13	7/29/05 2:00
7/29/05 2:30	13.14	-0.69	7/29/05 2:30
7/29/05 3:00	12.44	-0.70	7/29/05 3:00
7/29/05 3:30	11.86	-0.58	7/29/05 3:30
7/29/05 4:00	11.22	-0.64	7/29/05 4:00
7/29/05 4:30	11.03	-0.19	7/29/05 4:30
7/29/05 5:00	10.07	-0.96	7/29/05 5:00
7/29/05 5:30	10.07	0.00	7/29/05 5:30
7/29/05 6:00	9.74	-0.33	7/29/05 6:00
7/29/05 6:30	10.49	0.75	7/29/05 6:30
7/29/05 7:00	10.92	0.43	7/29/05 7:00
7/29/05 7:30	10.88	-0.04	7/29/05 7:30
7/29/05 8:00	11.26	0.38	7/29/05 8:00
7/29/05 8:30	12.47	1.21	7/29/05 8:30
7/29/05 9:00	13.89	1.42	7/29/05 9:00
7/29/05 9:30	14.12	0.23	7/29/05 9:30
7/29/05 10:00	14.16	0.04	7/29/05 10:00
7/29/05 10:30	14.25	0.09	7/29/05 10:30
7/29/05 11:00	14.80	0.55	7/29/05 11:00
7/29/05 11:30	15.07	0.27	7/29/05 11:30
7/29/05 12:00	15.02	-0.05	7/29/05 12:00
7/29/05 12:30	15.38	0.36	7/29/05 12:30
7/29/05 13:00	14.53	-0.85	7/29/05 13:00
7/29/05 13:30	15.59	1.06	7/29/05 13:30
7/29/05 14:00	15.16	-0.43	7/29/05 14:00
7/29/05 14:30	16.24	1.08	7/29/05 14:30
7/29/05 15:00	16.69	0.45	7/29/05 15:00
7/29/05 15:30	17.24	0.55	7/29/05 15:30
7/29/05 16:00	16.61	-0.63	7/29/05 16:00
7/29/05 16:30	15.57	-1.04	7/29/05 16:30
7/29/05 17:00	16.82	1.25	7/29/05 17:00
7/29/05 17:30	17.61	0.79	7/29/05 17:30

7/29/05 18:00	16.39	-1.22	7/29/05 18:00
7/29/05 18:30	16.38	-0.01	7/29/05 18:30
7/29/05 19:00	17.38	1.00	7/29/05 19:00
7/29/05 19:30	17.22	-0.16	7/29/05 19:30
7/29/05 20:00	17.41	0.19	7/29/05 20:00
7/29/05 20:30	17.38	-0.03	7/29/05 20:30
7/29/05 21:00	17.34	-0.04	7/29/05 21:00
7/29/05 21:30	16.76	-0.58	7/29/05 21:30
7/29/05 22:00	16.38	-0.38	7/29/05 22:00
7/29/05 22:30	16.00	-0.38	7/29/05 22:30
7/29/05 23:00	15.93	-0.07	7/29/05 23:00
7/29/05 23:30	15.39	-0.54	7/29/05 23:30
7/30/05 0:00	15.48	0.09	7/30/05 0:00
7/30/05 0:30	14.83	-0.65	7/30/05 0:30
7/30/05 1:00	14.21	-0.62	7/30/05 1:00
7/30/05 1:30	13.57	-0.64	7/30/05 1:30
7/30/05 2:00	13.89	0.32	7/30/05 2:00
7/30/05 2:30	13.38	-0.51	7/30/05 2:30
7/30/05 3:00	12.37	-1.01	7/30/05 3:00
7/30/05 3:30	12.05	-0.32	7/30/05 3:30
7/30/05 4:00	11.41	-0.64	7/30/05 4:00
7/30/05 4:30	11.52	0.11	7/30/05 4:30
7/30/05 5:00	10.90	-0.62	7/30/05 5:00
7/30/05 5:30	10.75	-0.15	7/30/05 5:30
7/30/05 6:00	10.58	-0.17	7/30/05 6:00
7/30/05 6:30	10.13	-0.45	7/30/05 6:30
7/30/05 7:00	10.25	0.12	7/30/05 7:00
7/30/05 7:30	10.49	0.24	7/30/05 7:30
7/30/05 8:00	11.81	1.32	7/30/05 8:00
7/30/05 8:30	12.85	1.04	7/30/05 8:30
7/30/05 9:00	14.38	1.53	7/30/05 9:00
7/30/05 9:30	15.28	0.90	7/30/05 9:30
7/30/05 10:00	16.00	0.72	7/30/05 10:00
7/30/05 10:30	16.33	0.33	7/30/05 10:30
7/30/05 11:00	16.22	-0.11	7/30/05 11:00
7/30/05 11:30	17.47	1.25	7/30/05 11:30
7/30/05 12:00	16.34	-1.13	7/30/05 12:00
7/30/05 12:30	16.47	0.13	7/30/05 12:30
7/30/05 13:00	16.10	-0.37	7/30/05 13:00
7/30/05 13:30	15.26	-0.84	7/30/05 13:30
7/30/05 14:00	12.66	-2.60	7/30/05 14:00
7/30/05 14:30	8.11	-4.55	7/30/05 14:30
7/30/05 15:00	13.35	5.24	7/30/05 15:00
7/30/05 15:30	15.66	2.31	7/30/05 15:30
7/30/05 16:00	16.13	0.47	7/30/05 16:00
7/30/05 16:30	15.30	-0.83	7/30/05 16:30
7/30/05 17:00	15.10	-0.20	7/30/05 17:00
7/30/05 17:30	16.69	1.59	7/30/05 17:30
7/30/05 18:00	16.83	0.14	7/30/05 18:00
7/30/05 18:30	16.23	-0.60	7/30/05 18:30
7/30/05 19:00	16.03	-0.20	7/30/05 19:00
7/30/05 19:30	16.44	0.41	7/30/05 19:30
7/30/05 20:00	16.22	-0.22	7/30/05 20:00
7/30/05 20:30	16.02	-0.20	7/30/05 20:30
7/30/05 21:00	15.65	-0.37	7/30/05 21:00
7/30/05 21:30	15.42	-0.23	7/30/05 21:30
7/30/05 22:00	15.17	-0.25	7/30/05 22:00
7/30/05 22:30	15.03	-0.14	7/30/05 22:30
7/30/05 23:00	14.89	-0.14	7/30/05 23:00
7/30/05 23:30	14.89	0.00	7/30/05 23:30
7/31/05 0:00	13.84	-1.05	7/31/05 0:00
7/31/05 0:30	13.67	-0.17	7/31/05 0:30
7/31/05 1:00	13.63	-0.04	7/31/05 1:00
7/31/05 1:30	13.70	0.07	7/31/05 1:30

7/31/05 2:00	13.45	-0.25	7/31/05 2:00
7/31/05 2:30	13.38	-0.07	7/31/05 2:30
7/31/05 3:00	12.56	-0.82	7/31/05 3:00
7/31/05 3:30	12.31	-0.25	7/31/05 3:30
7/31/05 4:00	11.33	-0.98	7/31/05 4:00
7/31/05 4:30	11.61	0.28	7/31/05 4:30
7/31/05 5:00	10.90	-0.71	7/31/05 5:00
7/31/05 5:30	10.97	0.07	7/31/05 5:30
7/31/05 6:00	10.64	-0.33	7/31/05 6:00
7/31/05 6:30	10.00	-0.64	7/31/05 6:30
7/31/05 7:00	10.00	0.00	7/31/05 7:00
7/31/05 7:30	10.43	0.43	7/31/05 7:30
7/31/05 8:00	11.70	1.27	7/31/05 8:00
7/31/05 8:30	13.12	1.42	7/31/05 8:30
7/31/05 9:00	14.20	1.08	7/31/05 9:00
7/31/05 9:30	15.16	0.96	7/31/05 9:30
7/31/05 10:00	16.17	1.01	7/31/05 10:00
7/31/05 10:30	16.27	0.10	7/31/05 10:30
7/31/05 11:00	16.51	0.24	7/31/05 11:00
7/31/05 11:30	17.12	0.61	7/31/05 11:30
7/31/05 12:00	16.83	-0.29	7/31/05 12:00
7/31/05 12:30	15.74	-1.09	7/31/05 12:30
7/31/05 13:00	16.17	0.43	7/31/05 13:00
7/31/05 13:30	15.39	-0.78	7/31/05 13:30
7/31/05 14:00	14.27	-1.12	7/31/05 14:00
7/31/05 14:30	13.89	-0.38	7/31/05 14:30
7/31/05 15:00	13.89	0.00	7/31/05 15:00
7/31/05 15:30	14.07	0.18	7/31/05 15:30
7/31/05 16:00	13.33	-0.74	7/31/05 16:00
7/31/05 16:30	12.56	-0.77	7/31/05 16:30
7/31/05 17:00	15.13	2.57	7/31/05 17:00
7/31/05 17:30	14.78	-0.35	7/31/05 17:30
7/31/05 18:00	16.24	1.46	7/31/05 18:00
7/31/05 18:30	16.11	-0.13	7/31/05 18:30
7/31/05 19:00	16.51	0.40	7/31/05 19:00
7/31/05 19:30	16.25	-0.26	7/31/05 19:30
7/31/05 20:00	16.70	0.45	7/31/05 20:00
7/31/05 20:30	17.51	0.81	7/31/05 20:30
7/31/05 21:00	17.04	-0.47	7/31/05 21:00
7/31/05 21:30	16.67	-0.37	7/31/05 21:30
7/31/05 22:00	16.26	-0.41	7/31/05 22:00
7/31/05 22:30	15.55	-0.71	7/31/05 22:30
7/31/05 23:00	15.33	-0.22	7/31/05 23:00
7/31/05 23:30	15.42	0.09	7/31/05 23:30
8/1/05 0:00	14.80	-0.62	8/1/05 0:00
8/1/05 0:30	14.70	-0.10	8/1/05 0:30
8/1/05 1:00	14.39	-0.31	8/1/05 1:00
8/1/05 1:30	14.39	0.00	8/1/05 1:30
8/1/05 2:00	13.83	-0.56	8/1/05 2:00
8/1/05 2:30	12.94	-0.89	8/1/05 2:30
8/1/05 3:00	13.52	0.58	8/1/05 3:00
8/1/05 3:30	14.03	0.51	8/1/05 3:30
8/1/05 4:00	14.28	0.25	8/1/05 4:00
8/1/05 4:30	14.65	0.37	8/1/05 4:30
8/1/05 5:00	14.90	0.25	8/1/05 5:00
8/1/05 5:30	14.83	-0.07	8/1/05 5:30
8/1/05 6:00	14.97	0.14	8/1/05 6:00
8/1/05 6:30	14.97	0.00	8/1/05 6:30
8/1/05 7:00	14.72	-0.25	8/1/05 7:00
8/1/05 7:30	15.10	0.38	8/1/05 7:30
8/1/05 8:00	15.11	0.01	8/1/05 8:00
8/1/05 8:30	15.41	0.30	8/1/05 8:30
8/1/05 9:00	15.42	0.01	8/1/05 9:00
8/1/05 9:30	15.72	0.30	8/1/05 9:30

8/1/05 10:00	15.55	-0.17	8/1/05 10:00
8/1/05 10:30	15.83	0.28	8/1/05 10:30
8/1/05 11:00	15.92	0.09	8/1/05 11:00
8/1/05 11:30	15.49	-0.43	8/1/05 11:30
8/1/05 12:00	15.34	-0.15	8/1/05 12:00
8/1/05 12:30	14.80	-0.54	8/1/05 12:30
8/1/05 13:00	15.60	0.80	8/1/05 13:00
8/1/05 13:30	15.52	-0.08	8/1/05 13:30
8/1/05 14:00	15.52	0.00	8/1/05 14:00
8/1/05 14:30	15.86	0.34	8/1/05 14:30
8/1/05 15:00	15.75	-0.11	8/1/05 15:00
8/1/05 15:30	15.86	0.11	8/1/05 15:30
8/1/05 16:00	15.86	0.00	8/1/05 16:00
8/1/05 16:30	14.81	-1.05	8/1/05 16:30
8/1/05 17:00	13.56	-1.25	8/1/05 17:00
8/1/05 17:30	15.18	1.62	8/1/05 17:30
8/1/05 18:00	13.58	-1.60	8/1/05 18:00
8/1/05 18:30	13.56	-0.02	8/1/05 18:30
8/1/05 19:00	12.92	-0.64	8/1/05 19:00
8/1/05 19:30	13.47	0.55	8/1/05 19:30
8/1/05 20:00	14.61	1.14	8/1/05 20:00
8/1/05 20:30	14.90	0.29	8/1/05 20:30
8/1/05 21:00	14.17	-0.73	8/1/05 21:00
8/1/05 21:30	13.82	-0.35	8/1/05 21:30
8/1/05 22:00	13.45	-0.37	8/1/05 22:00
8/1/05 22:30	13.30	-0.15	8/1/05 22:30
8/1/05 23:00	13.25	-0.05	8/1/05 23:00
8/1/05 23:30	12.56	-0.69	8/1/05 23:30
8/2/05 0:00	12.56	0.00	8/2/05 0:00
8/2/05 0:30	12.05	-0.51	8/2/05 0:30
8/2/05 1:00	12.18	0.13	8/2/05 1:00
8/2/05 1:30	11.41	-0.77	8/2/05 1:30
8/2/05 2:00	10.20	-1.21	8/2/05 2:00
8/2/05 2:30	9.29	-0.91	8/2/05 2:30
8/2/05 3:00	9.16	-0.13	8/2/05 3:00
8/2/05 3:30	9.03	-0.13	8/2/05 3:30
8/2/05 4:00	8.52	-0.51	8/2/05 4:00
8/2/05 4:30	8.19	-0.33	8/2/05 4:30
8/2/05 5:00	8.51	0.32	8/2/05 5:00
8/2/05 5:30	7.72	-0.79	8/2/05 5:30
8/2/05 6:00	7.14	-0.58	8/2/05 6:00
8/2/05 6:30	7.07	-0.07	8/2/05 6:30
8/2/05 7:00	6.87	-0.20	8/2/05 7:00
8/2/05 7:30	7.34	0.47	8/2/05 7:30
8/2/05 8:00	8.68	1.34	8/2/05 8:00
8/2/05 8:30	10.25	1.57	8/2/05 8:30
8/2/05 9:00	11.65	1.40	8/2/05 9:00
8/2/05 9:30	12.02	0.37	8/2/05 9:30
8/2/05 10:00	12.13	0.11	8/2/05 10:00
8/2/05 10:30	12.42	0.29	8/2/05 10:30
8/2/05 11:00	12.25	-0.17	8/2/05 11:00
8/2/05 11:30	11.94	-0.31	8/2/05 11:30
8/2/05 12:00	12.13	0.19	8/2/05 12:00
8/2/05 12:30	12.49	0.36	8/2/05 12:30
8/2/05 13:00	12.23	-0.26	8/2/05 13:00
8/2/05 13:30	13.10	0.87	8/2/05 13:30
8/2/05 14:00	12.88	-0.22	8/2/05 14:00
8/2/05 14:30	12.78	-0.10	8/2/05 14:30
8/2/05 15:00	13.59	0.81	8/2/05 15:00
8/2/05 15:30	13.31	-0.28	8/2/05 15:30
8/2/05 16:00	12.72	-0.59	8/2/05 16:00
8/2/05 16:30	13.08	0.36	8/2/05 16:30
8/2/05 17:00	12.61	-0.47	8/2/05 17:00
8/2/05 17:30	12.46	-0.15	8/2/05 17:30

8/2/05 18:00	10.04	-2.42	8/2/05 18:00
8/2/05 18:30	9.87	-0.17	8/2/05 18:30
8/2/05 19:00	13.92	4.05	8/2/05 19:00
8/2/05 19:30	14.57	0.65	8/2/05 19:30
8/2/05 20:00	13.99	-0.58	8/2/05 20:00
8/2/05 20:30	13.80	-0.19	8/2/05 20:30
8/2/05 21:00	13.24	-0.56	8/2/05 21:00
8/2/05 21:30	13.28	0.04	8/2/05 21:30
8/2/05 22:00	12.86	-0.42	8/2/05 22:00
8/2/05 22:30	12.71	-0.15	8/2/05 22:30
8/2/05 23:00	12.03	-0.68	8/2/05 23:00
8/2/05 23:30	11.36	-0.67	8/2/05 23:30
8/3/05 0:00	11.02	-0.34	8/3/05 0:00
8/3/05 0:30	10.38	-0.64	8/3/05 0:30
8/3/05 1:00	10.20	-0.18	8/3/05 1:00
8/3/05 1:30	9.74	-0.46	8/3/05 1:30
8/3/05 2:00	9.23	-0.51	8/3/05 2:00
8/3/05 2:30	9.68	0.45	8/3/05 2:30
8/3/05 3:00	8.77	-0.91	8/3/05 3:00
8/3/05 3:30	8.51	-0.26	8/3/05 3:30
8/3/05 4:00	8.05	-0.46	8/3/05 4:00
8/3/05 4:30	8.24	0.19	8/3/05 4:30
8/3/05 5:00	7.78	-0.46	8/3/05 5:00
8/3/05 5:30	7.56	-0.22	8/3/05 5:30
8/3/05 6:00	7.11	-0.45	8/3/05 6:00
8/3/05 6:30	7.16	0.05	8/3/05 6:30
8/3/05 7:00	7.22	0.06	8/3/05 7:00
8/3/05 7:30	7.56	0.34	8/3/05 7:30
8/3/05 8:00	8.58	1.02	8/3/05 8:00
8/3/05 8:30	10.21	1.63	8/3/05 8:30
8/3/05 9:00	11.59	1.38	8/3/05 9:00
8/3/05 9:30	12.69	1.10	8/3/05 9:30
8/3/05 10:00	13.53	0.84	8/3/05 10:00
8/3/05 10:30	14.51	0.98	8/3/05 10:30
8/3/05 11:00	15.08	0.57	8/3/05 11:00
8/3/05 11:30	15.96	0.88	8/3/05 11:30
8/3/05 12:00	16.15	0.19	8/3/05 12:00
8/3/05 12:30	12.92	-3.23	8/3/05 12:30
8/3/05 13:00	12.31	-0.61	8/3/05 13:00
8/3/05 13:30	15.04	2.73	8/3/05 13:30
8/3/05 14:00	14.08	-0.96	8/3/05 14:00
8/3/05 14:30	5.30	-8.78	8/3/05 14:30
8/3/05 15:00	10.25	4.95	8/3/05 15:00
8/3/05 15:30	11.13	0.88	8/3/05 15:30
8/3/05 16:00	12.81	1.68	8/3/05 16:00
8/3/05 16:30	13.72	0.91	8/3/05 16:30
8/3/05 17:00	13.00	-0.72	8/3/05 17:00
8/3/05 17:30	13.71	0.71	8/3/05 17:30
8/3/05 18:00	14.47	0.76	8/3/05 18:00
8/3/05 18:30	14.45	-0.02	8/3/05 18:30
8/3/05 19:00	14.87	0.42	8/3/05 19:00
8/3/05 19:30	16.48	1.61	8/3/05 19:30
8/3/05 20:00	16.43	-0.05	8/3/05 20:00
8/3/05 20:30	16.57	0.14	8/3/05 20:30
8/3/05 21:00	16.20	-0.37	8/3/05 21:00
8/3/05 21:30	15.53	-0.67	8/3/05 21:30
8/3/05 22:00	15.01	-0.52	8/3/05 22:00
8/3/05 22:30	14.50	-0.51	8/3/05 22:30
8/3/05 23:00	14.37	-0.13	8/3/05 23:00
8/3/05 23:30	14.13	-0.24	8/3/05 23:30
8/4/05 0:00	13.45	-0.68	8/4/05 0:00
8/4/05 0:30	12.85	-0.60	8/4/05 0:30
8/4/05 1:00	12.67	-0.18	8/4/05 1:00
8/4/05 1:30	12.49	-0.18	8/4/05 1:30

8/4/05 2:00	11.80	-0.69	8/4/05 2:00
8/4/05 2:30	11.86	0.06	8/4/05 2:30
8/4/05 3:00	11.41	-0.45	8/4/05 3:00
8/4/05 3:30	10.45	-0.96	8/4/05 3:30
8/4/05 4:00	10.00	-0.45	8/4/05 4:00
8/4/05 4:30	9.93	-0.07	8/4/05 4:30
8/4/05 5:00	9.35	-0.58	8/4/05 5:00
8/4/05 5:30	8.75	-0.60	8/4/05 5:30
8/4/05 6:00	8.71	-0.04	8/4/05 6:00
8/4/05 6:30	8.45	-0.26	8/4/05 6:30
8/4/05 7:00	8.44	-0.01	8/4/05 7:00
8/4/05 7:30	9.02	0.58	8/4/05 7:30
8/4/05 8:00	9.87	0.85	8/4/05 8:00
8/4/05 8:30	10.77	0.90	8/4/05 8:30
8/4/05 9:00	11.98	1.21	8/4/05 9:00
8/4/05 9:30	13.30	1.32	8/4/05 9:30
8/4/05 10:00	14.75	1.45	8/4/05 10:00
8/4/05 10:30	15.27	0.52	8/4/05 10:30
8/4/05 11:00	15.79	0.52	8/4/05 11:00
8/4/05 11:30	16.72	0.93	8/4/05 11:30
8/4/05 12:00	15.88	-0.84	8/4/05 12:00
8/4/05 12:30	16.36	0.48	8/4/05 12:30
8/4/05 13:00	15.85	-0.51	8/4/05 13:00
8/4/05 13:30	15.70	-0.15	8/4/05 13:30
8/4/05 14:00	15.68	-0.02	8/4/05 14:00
8/4/05 14:30	13.30	-2.38	8/4/05 14:30
8/4/05 15:00	13.57	0.27	8/4/05 15:00
8/4/05 15:30	15.14	1.57	8/4/05 15:30
8/4/05 16:00	16.22	1.08	8/4/05 16:00
8/4/05 16:30	16.74	0.52	8/4/05 16:30
8/4/05 17:00	16.54	-0.20	8/4/05 17:00
8/4/05 17:30	18.43	1.89	8/4/05 17:30
8/4/05 18:00	18.59	0.16	8/4/05 18:00
8/4/05 18:30	19.06	0.47	8/4/05 18:30
8/4/05 19:00	18.50	-0.56	8/4/05 19:00
8/4/05 19:30	17.80	-0.70	8/4/05 19:30
8/4/05 20:00	18.05	0.25	8/4/05 20:00
8/4/05 20:30	17.21	-0.84	8/4/05 20:30
8/4/05 21:00	17.21	0.00	8/4/05 21:00
8/4/05 21:30	16.43	-0.78	8/4/05 21:30
8/4/05 22:00	16.74	0.31	8/4/05 22:00
8/4/05 22:30	15.78	-0.96	8/4/05 22:30
8/4/05 23:00	15.19	-0.59	8/4/05 23:00
8/4/05 23:30	14.37	-0.82	8/4/05 23:30
8/5/05 0:00	14.07	-0.30	8/5/05 0:00
8/5/05 0:30	13.38	-0.69	8/5/05 0:30
8/5/05 1:00	13.43	0.05	8/5/05 1:00
8/5/05 1:30	13.25	-0.18	8/5/05 1:30
8/5/05 2:00	12.47	-0.78	8/5/05 2:00
8/5/05 2:30	11.85	-0.62	8/5/05 2:30
8/5/05 3:00	11.53	-0.32	8/5/05 3:00
8/5/05 3:30	11.60	0.07	8/5/05 3:30
8/5/05 4:00	10.77	-0.83	8/5/05 4:00
8/5/05 4:30	10.38	-0.39	8/5/05 4:30
8/5/05 5:00	10.45	0.07	8/5/05 5:00
8/5/05 5:30	10.45	0.00	8/5/05 5:30
8/5/05 6:00	9.74	-0.71	8/5/05 6:00
8/5/05 6:30	9.55	-0.19	8/5/05 6:30
8/5/05 7:00	9.29	-0.26	8/5/05 7:00
8/5/05 7:30	9.41	0.12	8/5/05 7:30
8/5/05 8:00	10.75	1.34	8/5/05 8:00
8/5/05 8:30	12.04	1.29	8/5/05 8:30
8/5/05 9:00	13.44	1.40	8/5/05 9:00
8/5/05 9:30	14.65	1.21	8/5/05 9:30

8/5/05 10:00	15.64	0.99	8/5/05 10:00
8/5/05 10:30	15.59	-0.05	8/5/05 10:30
8/5/05 11:00	15.06	-0.53	8/5/05 11:00
8/5/05 11:30	15.87	0.81	8/5/05 11:30
8/5/05 12:00	16.47	0.60	8/5/05 12:00
8/5/05 12:30	15.09	-1.38	8/5/05 12:30
8/5/05 13:00	14.83	-0.26	8/5/05 13:00
8/5/05 13:30	14.90	0.07	8/5/05 13:30
8/5/05 14:00	14.78	-0.12	8/5/05 14:00
8/5/05 14:30	15.77	0.99	8/5/05 14:30
8/5/05 15:00	15.98	0.21	8/5/05 15:00
8/5/05 15:30	16.02	0.04	8/5/05 15:30
8/5/05 16:00	17.51	1.49	8/5/05 16:00
8/5/05 16:30	17.92	0.41	8/5/05 16:30
8/5/05 17:00	16.65	-1.27	8/5/05 17:00
8/5/05 17:30	16.02	-0.63	8/5/05 17:30
8/5/05 18:00	17.47	1.45	8/5/05 18:00
8/5/05 18:30	16.61	-0.86	8/5/05 18:30
8/5/05 19:00	17.73	1.12	8/5/05 19:00
8/5/05 19:30	17.32	-0.41	8/5/05 19:30
8/5/05 20:00	17.28	-0.04	8/5/05 20:00
8/5/05 20:30	17.41	0.13	8/5/05 20:30
8/5/05 21:00	17.11	-0.30	8/5/05 21:00
8/5/05 21:30	17.04	-0.07	8/5/05 21:30
8/5/05 22:00	16.76	-0.28	8/5/05 22:00
8/5/05 22:30	16.54	-0.22	8/5/05 22:30
8/5/05 23:00	15.93	-0.61	8/5/05 23:00
8/5/05 23:30	15.76	-0.17	8/5/05 23:30
8/6/05 0:00	15.59	-0.17	8/6/05 0:00
8/6/05 0:30	15.14	-0.45	8/6/05 0:30
8/6/05 1:00	14.90	-0.24	8/6/05 1:00
8/6/05 1:30	14.90	0.00	8/6/05 1:30
8/6/05 2:00	14.28	-0.62	8/6/05 2:00
8/6/05 2:30	13.70	-0.58	8/6/05 2:30
8/6/05 3:00	13.27	-0.43	8/6/05 3:00
8/6/05 3:30	12.37	-0.90	8/6/05 3:30
8/6/05 4:00	11.61	-0.76	8/6/05 4:00
8/6/05 4:30	11.41	-0.20	8/6/05 4:30
8/6/05 5:00	11.16	-0.25	8/6/05 5:00
8/6/05 5:30	11.41	0.25	8/6/05 5:30
8/6/05 6:00	11.09	-0.32	8/6/05 6:00
8/6/05 6:30	11.48	0.39	8/6/05 6:30
8/6/05 7:00	11.76	0.28	8/6/05 7:00
8/6/05 7:30	12.14	0.38	8/6/05 7:30
8/6/05 8:00	12.91	0.77	8/6/05 8:00
8/6/05 8:30	13.62	0.71	8/6/05 8:30
8/6/05 9:00	14.09	0.47	8/6/05 9:00
8/6/05 9:30	14.79	0.70	8/6/05 9:30
8/6/05 10:00	15.41	0.62	8/6/05 10:00
8/6/05 10:30	15.53	0.12	8/6/05 10:30
8/6/05 11:00	15.54	0.01	8/6/05 11:00
8/6/05 11:30	15.93	0.39	8/6/05 11:30
8/6/05 12:00	16.03	0.10	8/6/05 12:00
8/6/05 12:30	15.90	-0.13	8/6/05 12:30
8/6/05 13:00	16.00	0.10	8/6/05 13:00
8/6/05 13:30	16.70	0.70	8/6/05 13:30
8/6/05 14:00	16.51	-0.19	8/6/05 14:00
8/6/05 14:30	14.92	-1.59	8/6/05 14:30
8/6/05 15:00	15.52	0.60	8/6/05 15:00
8/6/05 15:30	15.52	0.00	8/6/05 15:30
8/6/05 16:00	13.71	-1.81	8/6/05 16:00
8/6/05 16:30	12.48	-1.23	8/6/05 16:30
8/6/05 17:00	15.28	2.80	8/6/05 17:00
8/6/05 17:30	15.44	0.16	8/6/05 17:30

8/6/05 18:00	16.08	0.64	8/6/05 18:00
8/6/05 18:30	17.26	1.18	8/6/05 18:30
8/6/05 19:00	17.29	0.03	8/6/05 19:00
8/6/05 19:30	17.30	0.01	8/6/05 19:30
8/6/05 20:00	17.48	0.18	8/6/05 20:00
8/6/05 20:30	17.25	-0.23	8/6/05 20:30
8/6/05 21:00	16.90	-0.35	8/6/05 21:00
8/6/05 21:30	16.46	-0.44	8/6/05 21:30
8/6/05 22:00	15.86	-0.60	8/6/05 22:00
8/6/05 22:30	15.76	-0.10	8/6/05 22:30
8/6/05 23:00	15.14	-0.62	8/6/05 23:00
8/6/05 23:30	14.70	-0.44	8/6/05 23:30
8/7/05 0:00	14.52	-0.18	8/7/05 0:00
8/7/05 0:30	13.90	-0.62	8/7/05 0:30
8/7/05 1:00	13.58	-0.32	8/7/05 1:00
8/7/05 1:30	12.18	-1.40	8/7/05 1:30
8/7/05 2:00	11.41	-0.77	8/7/05 2:00
8/7/05 2:30	10.83	-0.58	8/7/05 2:30
8/7/05 3:00	10.58	-0.25	8/7/05 3:00
8/7/05 3:30	10.38	-0.20	8/7/05 3:30
8/7/05 4:00	10.99	0.61	8/7/05 4:00
8/7/05 4:30	10.97	-0.02	8/7/05 4:30
8/7/05 5:00	11.20	0.23	8/7/05 5:00
8/7/05 5:30	11.41	0.21	8/7/05 5:30
8/7/05 6:00	11.91	0.50	8/7/05 6:00
8/7/05 6:30	11.91	0.00	8/7/05 6:30
8/7/05 7:00	12.08	0.17	8/7/05 7:00
8/7/05 7:30	12.14	0.06	8/7/05 7:30
8/7/05 8:00	12.64	0.50	8/7/05 8:00
8/7/05 8:30	13.30	0.66	8/7/05 8:30
8/7/05 9:00	13.76	0.46	8/7/05 9:00
8/7/05 9:30	13.76	0.00	8/7/05 9:30
8/7/05 10:00	13.81	0.05	8/7/05 10:00
8/7/05 10:30	14.29	0.48	8/7/05 10:30
8/7/05 11:00	14.37	0.08	8/7/05 11:00
8/7/05 11:30	14.64	0.27	8/7/05 11:30
8/7/05 12:00	14.81	0.17	8/7/05 12:00
8/7/05 12:30	15.54	0.73	8/7/05 12:30
8/7/05 13:00	15.64	0.10	8/7/05 13:00
8/7/05 13:30	16.16	0.52	8/7/05 13:30
8/7/05 14:00	16.27	0.11	8/7/05 14:00
8/7/05 14:30	16.15	-0.12	8/7/05 14:30
8/7/05 15:00	17.00	0.85	8/7/05 15:00
8/7/05 15:30	17.37	0.37	8/7/05 15:30
8/7/05 16:00	17.33	-0.04	8/7/05 16:00
8/7/05 16:30	16.51	-0.82	8/7/05 16:30
8/7/05 17:00	18.73	2.22	8/7/05 17:00
8/7/05 17:30	18.10	-0.63	8/7/05 17:30
8/7/05 18:00	17.86	-0.24	8/7/05 18:00
8/7/05 18:30	18.54	0.68	8/7/05 18:30
8/7/05 19:00	18.22	-0.32	8/7/05 19:00
8/7/05 19:30	18.33	0.11	8/7/05 19:30
8/7/05 20:00	18.84	0.51	8/7/05 20:00
8/7/05 20:30	18.54	-0.30	8/7/05 20:30
8/7/05 21:00	18.03	-0.51	8/7/05 21:00
8/7/05 21:30	17.74	-0.29	8/7/05 21:30
8/7/05 22:00	16.96	-0.78	8/7/05 22:00
8/7/05 22:30	16.72	-0.24	8/7/05 22:30
8/7/05 23:00	16.34	-0.38	8/7/05 23:00
8/7/05 23:30	15.72	-0.62	8/7/05 23:30
8/8/05 0:00	15.54	-0.18	8/8/05 0:00
8/8/05 0:30	14.79	-0.75	8/8/05 0:30
8/8/05 1:00	14.34	-0.45	8/8/05 1:00
8/8/05 1:30	14.41	0.07	8/8/05 1:30

8/8/05 2:00	13.19	-1.22	8/8/05 2:00
8/8/05 2:30	12.50	-0.69	8/8/05 2:30
8/8/05 3:00	12.37	-0.13	8/8/05 3:00
8/8/05 3:30	12.61	0.24	8/8/05 3:30
8/8/05 4:00	12.50	-0.11	8/8/05 4:00
8/8/05 4:30	12.58	0.08	8/8/05 4:30
8/8/05 5:00	12.42	-0.16	8/8/05 5:00
8/8/05 5:30	12.61	0.19	8/8/05 5:30
8/8/05 6:00	12.57	-0.04	8/8/05 6:00
8/8/05 6:30	12.68	0.11	8/8/05 6:30
8/8/05 7:00	12.80	0.12	8/8/05 7:00
8/8/05 7:30	13.00	0.20	8/8/05 7:30
8/8/05 8:00	13.44	0.44	8/8/05 8:00
8/8/05 8:30	13.76	0.32	8/8/05 8:30
8/8/05 9:00	14.46	0.70	8/8/05 9:00
8/8/05 9:30	14.29	-0.17	8/8/05 9:30
8/8/05 10:00	14.43	0.14	8/8/05 10:00
8/8/05 10:30	15.08	0.65	8/8/05 10:30
8/8/05 11:00	15.55	0.47	8/8/05 11:00
8/8/05 11:30	15.13	-0.42	8/8/05 11:30
8/8/05 12:00	15.64	0.51	8/8/05 12:00
8/8/05 12:30	14.53	-1.11	8/8/05 12:30
8/8/05 13:00	14.53	0.00	8/8/05 13:00
8/8/05 13:30	16.15	1.62	8/8/05 13:30
8/8/05 14:00	15.16	-0.99	8/8/05 14:00
8/8/05 14:30	15.59	0.43	8/8/05 14:30
8/8/05 15:00	15.95	0.36	8/8/05 15:00
8/8/05 15:30	16.02	0.07	8/8/05 15:30
8/8/05 16:00	16.74	0.72	8/8/05 16:00
8/8/05 16:30	17.20	0.46	8/8/05 16:30
8/8/05 17:00	17.56	0.36	8/8/05 17:00
8/8/05 17:30	17.98	0.42	8/8/05 17:30
8/8/05 18:00	17.98	0.00	8/8/05 18:00
8/8/05 18:30	18.46	0.48	8/8/05 18:30
8/8/05 19:00	18.28	-0.18	8/8/05 19:00
8/8/05 19:30	18.05	-0.23	8/8/05 19:30
8/8/05 20:00	18.29	0.24	8/8/05 20:00
8/8/05 20:30	17.79	-0.50	8/8/05 20:30
8/8/05 21:00	17.44	-0.35	8/8/05 21:00
8/8/05 21:30	16.75	-0.69	8/8/05 21:30
8/8/05 22:00	16.52	-0.23	8/8/05 22:00
8/8/05 22:30	16.34	-0.18	8/8/05 22:30
8/8/05 23:00	15.39	-0.95	8/8/05 23:00
8/8/05 23:30	14.77	-0.62	8/8/05 23:30
8/9/05 0:00	14.65	-0.12	8/9/05 0:00
8/9/05 0:30	13.83	-0.82	8/9/05 0:30
8/9/05 1:00	13.45	-0.38	8/9/05 1:00
8/9/05 1:30	13.07	-0.38	8/9/05 1:30
8/9/05 2:00	12.82	-0.25	8/9/05 2:00
8/9/05 2:30	12.88	0.06	8/9/05 2:30
8/9/05 3:00	11.67	-1.21	8/9/05 3:00
8/9/05 3:30	11.22	-0.45	8/9/05 3:30
8/9/05 4:00	11.22	0.00	8/9/05 4:00
8/9/05 4:30	11.80	0.58	8/9/05 4:30
8/9/05 5:00	11.85	0.05	8/9/05 5:00
8/9/05 5:30	11.99	0.14	8/9/05 5:30
8/9/05 6:00	11.99	0.00	8/9/05 6:00
8/9/05 6:30	11.97	-0.02	8/9/05 6:30
8/9/05 7:00	12.08	0.11	8/9/05 7:00
8/9/05 7:30	12.30	0.22	8/9/05 7:30
8/9/05 8:00	12.69	0.39	8/9/05 8:00
8/9/05 8:30	13.34	0.65	8/9/05 8:30
8/9/05 9:00	13.44	0.10	8/9/05 9:00
8/9/05 9:30	13.90	0.46	8/9/05 9:30

8/9/05 10:00	14.25	0.35	8/9/05 10:00
8/9/05 10:30	14.50	0.25	8/9/05 10:30
8/9/05 11:00	14.59	0.09	8/9/05 11:00
8/9/05 11:30	14.81	0.22	8/9/05 11:30
8/9/05 12:00	14.65	-0.16	8/9/05 12:00
8/9/05 12:30	15.16	0.51	8/9/05 12:30
8/9/05 13:00	15.66	0.50	8/9/05 13:00
8/9/05 13:30	15.67	0.01	8/9/05 13:30
8/9/05 14:00	14.94	-0.73	8/9/05 14:00
8/9/05 14:30	13.28	-1.66	8/9/05 14:30
8/9/05 15:00	14.20	0.92	8/9/05 15:00
8/9/05 15:30	13.00	-1.20	8/9/05 15:30
8/9/05 16:00	13.52	0.52	8/9/05 16:00
8/9/05 16:30	11.99	-1.53	8/9/05 16:30
8/9/05 17:00	6.77	-5.22	8/9/05 17:00
8/9/05 17:30	10.56	3.79	8/9/05 17:30
8/9/05 18:00	13.31	2.75	8/9/05 18:00
8/9/05 18:30	11.31	-2.00	8/9/05 18:30
8/9/05 19:00	12.00	0.69	8/9/05 19:00
8/9/05 19:30	11.54	-0.46	8/9/05 19:30
8/9/05 20:00	12.03	0.49	8/9/05 20:00
8/9/05 20:30	12.29	0.26	8/9/05 20:30
8/9/05 21:00	12.96	0.67	8/9/05 21:00
8/9/05 21:30	12.56	-0.40	8/9/05 21:30
8/9/05 22:00	13.00	0.44	8/9/05 22:00
8/9/05 22:30	12.33	-0.67	8/9/05 22:30
8/9/05 23:00	12.25	-0.08	8/9/05 23:00
8/9/05 23:30	11.78	-0.47	8/9/05 23:30
8/10/05 0:00	11.40	-0.38	8/10/05 0:00
8/10/05 0:30	11.08	-0.32	8/10/05 0:30
8/10/05 1:00	10.77	-0.31	8/10/05 1:00
8/10/05 1:30	10.38	-0.39	8/10/05 1:30
8/10/05 2:00	10.13	-0.25	8/10/05 2:00
8/10/05 2:30	9.42	-0.71	8/10/05 2:30
8/10/05 3:00	10.32	0.90	8/10/05 3:00
8/10/05 3:30	10.83	0.51	8/10/05 3:30
8/10/05 4:00	10.57	-0.26	8/10/05 4:00
8/10/05 4:30	11.15	0.58	8/10/05 4:30
8/10/05 5:00	11.28	0.13	8/10/05 5:00
8/10/05 5:30	11.29	0.01	8/10/05 5:30
8/10/05 6:00	11.41	0.12	8/10/05 6:00
8/10/05 6:30	11.80	0.39	8/10/05 6:30
8/10/05 7:00	11.80	0.00	8/10/05 7:00
8/10/05 7:30	12.05	0.25	8/10/05 7:30
8/10/05 8:00	12.50	0.45	8/10/05 8:00
8/10/05 8:30	12.57	0.07	8/10/05 8:30
8/10/05 9:00	12.88	0.31	8/10/05 9:00
8/10/05 9:30	13.14	0.26	8/10/05 9:30
8/10/05 10:00	13.52	0.38	8/10/05 10:00
8/10/05 10:30	13.01	-0.51	8/10/05 10:30
8/10/05 11:00	13.00	-0.01	8/10/05 11:00
8/10/05 11:30	12.48	-0.52	8/10/05 11:30
8/10/05 12:00	12.28	-0.20	8/10/05 12:00
8/10/05 12:30	12.03	-0.25	8/10/05 12:30
8/10/05 13:00	12.02	-0.01	8/10/05 13:00
8/10/05 13:30	12.45	0.43	8/10/05 13:30
8/10/05 14:00	12.10	-0.35	8/10/05 14:00
8/10/05 14:30	13.62	1.52	8/10/05 14:30
8/10/05 15:00	13.23	-0.39	8/10/05 15:00
8/10/05 15:30	13.62	0.39	8/10/05 15:30
8/10/05 16:00	13.86	0.24	8/10/05 16:00
8/10/05 16:30	14.22	0.36	8/10/05 16:30
8/10/05 17:00	13.98	-0.24	8/10/05 17:00
8/10/05 17:30	13.22	-0.76	8/10/05 17:30

8/10/05 18:00	14.46	1.24	8/10/05 18:00
8/10/05 18:30	14.21	-0.25	8/10/05 18:30
8/10/05 19:00	14.76	0.55	8/10/05 19:00
8/10/05 19:30	14.34	-0.42	8/10/05 19:30
8/10/05 20:00	14.14	-0.20	8/10/05 20:00
8/10/05 20:30	14.21	0.07	8/10/05 20:30
8/10/05 21:00	13.91	-0.30	8/10/05 21:00
8/10/05 21:30	13.36	-0.55	8/10/05 21:30
8/10/05 22:00	13.12	-0.24	8/10/05 22:00
8/10/05 22:30	12.87	-0.25	8/10/05 22:30
8/10/05 23:00	12.24	-0.63	8/10/05 23:00
8/10/05 23:30	11.49	-0.75	8/10/05 23:30
8/11/05 0:00	11.22	-0.27	8/11/05 0:00
8/11/05 0:30	10.84	-0.38	8/11/05 0:30
8/11/05 1:00	10.20	-0.64	8/11/05 1:00
8/11/05 1:30	9.42	-0.78	8/11/05 1:30
8/11/05 2:00	8.84	-0.58	8/11/05 2:00
8/11/05 2:30	8.13	-0.71	8/11/05 2:30
8/11/05 3:00	8.32	0.19	8/11/05 3:00
8/11/05 3:30	7.80	-0.52	8/11/05 3:30
8/11/05 4:00	8.44	0.64	8/11/05 4:00
8/11/05 4:30	9.19	0.75	8/11/05 4:30
8/11/05 5:00	9.23	0.04	8/11/05 5:00
8/11/05 5:30	9.87	0.64	8/11/05 5:30
8/11/05 6:00	10.30	0.43	8/11/05 6:00
8/11/05 6:30	10.45	0.15	8/11/05 6:30
8/11/05 7:00	10.58	0.13	8/11/05 7:00
8/11/05 7:30	10.69	0.11	8/11/05 7:30
8/11/05 8:00	10.97	0.28	8/11/05 8:00
8/11/05 8:30	11.54	0.57	8/11/05 8:30
8/11/05 9:00	11.65	0.11	8/11/05 9:00
8/11/05 9:30	11.41	-0.24	8/11/05 9:30
8/11/05 10:00	10.84	-0.57	8/11/05 10:00
8/11/05 10:30	10.92	0.08	8/11/05 10:30
8/11/05 11:00	11.18	0.26	8/11/05 11:00
8/11/05 11:30	11.17	-0.01	8/11/05 11:30
8/11/05 12:00	11.48	0.31	8/11/05 12:00
8/11/05 12:30	11.31	-0.17	8/11/05 12:30
8/11/05 13:00	11.55	0.24	8/11/05 13:00
8/11/05 13:30	11.78	0.23	8/11/05 13:30
8/11/05 14:00	12.17	0.39	8/11/05 14:00
8/11/05 14:30	12.28	0.11	8/11/05 14:30
8/11/05 15:00	11.92	-0.36	8/11/05 15:00
8/11/05 15:30	12.30	0.38	8/11/05 15:30
8/11/05 16:00	12.54	0.24	8/11/05 16:00
8/11/05 16:30	12.27	-0.27	8/11/05 16:30
8/11/05 17:00	11.11	-1.16	8/11/05 17:00
8/11/05 17:30	11.16	0.05	8/11/05 17:30
8/11/05 18:00	12.39	1.23	8/11/05 18:00
8/11/05 18:30	12.18	-0.21	8/11/05 18:30
8/11/05 19:00	12.53	0.35	8/11/05 19:00
8/11/05 19:30	12.25	-0.28	8/11/05 19:30
8/11/05 20:00	13.24	0.99	8/11/05 20:00
8/11/05 20:30	12.37	-0.87	8/11/05 20:30
8/11/05 21:00	11.87	-0.50	8/11/05 21:00
8/11/05 21:30	11.56	-0.31	8/11/05 21:30
8/11/05 22:00	11.47	-0.09	8/11/05 22:00
8/11/05 22:30	11.35	-0.12	8/11/05 22:30
8/11/05 23:00	11.08	-0.27	8/11/05 23:00
8/11/05 23:30	10.90	-0.18	8/11/05 23:30
8/12/05 0:00	10.71	-0.19	8/12/05 0:00
8/12/05 0:30	10.00	-0.71	8/12/05 0:30
8/12/05 1:00	10.07	0.07	8/12/05 1:00
8/12/05 1:30	9.74	-0.33	8/12/05 1:30

8/12/05 2:00	9.48	-0.26	8/12/05 2:00
8/12/05 2:30	9.23	-0.25	8/12/05 2:30
8/12/05 3:00	9.23	0.00	8/12/05 3:00
8/12/05 3:30	8.96	-0.27	8/12/05 3:30
8/12/05 4:00	8.63	-0.33	8/12/05 4:00
8/12/05 4:30	8.74	0.11	8/12/05 4:30
8/12/05 5:00	8.41	-0.33	8/12/05 5:00
8/12/05 5:30	8.57	0.16	8/12/05 5:30
8/12/05 6:00	8.44	-0.13	8/12/05 6:00
8/12/05 6:30	9.02	0.58	8/12/05 6:30
8/12/05 7:00	9.09	0.07	8/12/05 7:00
8/12/05 7:30	9.41	0.32	8/12/05 7:30
8/12/05 8:00	9.80	0.39	8/12/05 8:00
8/12/05 8:30	10.84	1.04	8/12/05 8:30
8/12/05 9:00	11.27	0.43	8/12/05 9:00
8/12/05 9:30	11.49	0.22	8/12/05 9:30
8/12/05 10:00	12.48	0.99	8/12/05 10:00
8/12/05 10:30	12.32	-0.16	8/12/05 10:30
8/12/05 11:00	12.76	0.44	8/12/05 11:00
8/12/05 11:30	13.18	0.42	8/12/05 11:30
8/12/05 12:00	13.41	0.23	8/12/05 12:00
8/12/05 12:30	13.48	0.07	8/12/05 12:30
8/12/05 13:00	13.73	0.25	8/12/05 13:00
8/12/05 13:30	13.50	-0.23	8/12/05 13:30
8/12/05 14:00	13.58	0.08	8/12/05 14:00
8/12/05 14:30	15.43	1.85	8/12/05 14:30
8/12/05 15:00	14.41	-1.02	8/12/05 15:00
8/12/05 15:30	16.03	1.62	8/12/05 15:30
8/12/05 16:00	16.03	0.00	8/12/05 16:00
8/12/05 16:30	16.76	0.73	8/12/05 16:30
8/12/05 17:00	17.12	0.36	8/12/05 17:00
8/12/05 17:30	17.76	0.64	8/12/05 17:30
8/12/05 18:00	17.80	0.04	8/12/05 18:00
8/12/05 18:30	17.68	-0.12	8/12/05 18:30
8/12/05 19:00	17.58	-0.10	8/12/05 19:00
8/12/05 19:30	17.25	-0.33	8/12/05 19:30
8/12/05 20:00	17.37	0.12	8/12/05 20:00
8/12/05 20:30	16.99	-0.38	8/12/05 20:30
8/12/05 21:00	16.52	-0.47	8/12/05 21:00
8/12/05 21:30	15.97	-0.55	8/12/05 21:30
8/12/05 22:00	15.86	-0.11	8/12/05 22:00
8/12/05 22:30	15.61	-0.25	8/12/05 22:30
8/12/05 23:00	15.16	-0.45	8/12/05 23:00
8/12/05 23:30	14.85	-0.31	8/12/05 23:30
8/13/05 0:00	13.76	-1.09	8/13/05 0:00
8/13/05 0:30	13.52	-0.24	8/13/05 0:30
8/13/05 1:00	13.38	-0.14	8/13/05 1:00
8/13/05 1:30	12.88	-0.50	8/13/05 1:30
8/13/05 2:00	12.82	-0.06	8/13/05 2:00
8/13/05 2:30	12.88	0.06	8/13/05 2:30
8/13/05 3:00	12.95	0.07	8/13/05 3:00
8/13/05 3:30	12.61	-0.34	8/13/05 3:30
8/13/05 4:00	12.57	-0.04	8/13/05 4:00
8/13/05 4:30	12.05	-0.52	8/13/05 4:30
8/13/05 5:00	12.23	0.18	8/13/05 5:00
8/13/05 5:30	12.23	0.00	8/13/05 5:30
8/13/05 6:00	11.73	-0.50	8/13/05 6:00
8/13/05 6:30	11.85	0.12	8/13/05 6:30
8/13/05 7:00	11.29	-0.56	8/13/05 7:00
8/13/05 7:30	11.59	0.30	8/13/05 7:30
8/13/05 8:00	11.97	0.38	8/13/05 8:00
8/13/05 8:30	13.12	1.15	8/13/05 8:30
8/13/05 9:00	13.95	0.83	8/13/05 9:00
8/13/05 9:30	15.23	1.28	8/13/05 9:30

8/13/05 10:00	16.41	1.18	8/13/05 10:00
8/13/05 10:30	15.55	-0.86	8/13/05 10:30
8/13/05 11:00	14.34	-1.21	8/13/05 11:00
8/13/05 11:30	15.18	0.84	8/13/05 11:30
8/13/05 12:00	12.46	-2.72	8/13/05 12:00
8/13/05 12:30	9.48	-2.98	8/13/05 12:30
8/13/05 13:00	9.40	-0.08	8/13/05 13:00
8/13/05 13:30	13.22	3.82	8/13/05 13:30
8/13/05 14:00	15.85	2.63	8/13/05 14:00
8/13/05 14:30	14.06	-1.79	8/13/05 14:30
8/13/05 15:00	10.51	-3.55	8/13/05 15:00
8/13/05 15:30	14.25	3.74	8/13/05 15:30
8/13/05 16:00	13.57	-0.68	8/13/05 16:00
8/13/05 16:30	14.25	0.68	8/13/05 16:30
8/13/05 17:00	14.58	0.33	8/13/05 17:00
8/13/05 17:30	14.50	-0.08	8/13/05 17:30
8/13/05 18:00	14.56	0.06	8/13/05 18:00
8/13/05 18:30	15.23	0.67	8/13/05 18:30
8/13/05 19:00	16.28	1.05	8/13/05 19:00
8/13/05 19:30	15.97	-0.31	8/13/05 19:30
8/13/05 20:00	15.75	-0.22	8/13/05 20:00
8/13/05 20:30	15.27	-0.48	8/13/05 20:30
8/13/05 21:00	14.91	-0.36	8/13/05 21:00
8/13/05 21:30	14.99	0.08	8/13/05 21:30
8/13/05 22:00	14.98	-0.01	8/13/05 22:00
8/13/05 22:30	14.77	-0.21	8/13/05 22:30
8/13/05 23:00	13.93	-0.84	8/13/05 23:00
8/13/05 23:30	13.82	-0.11	8/13/05 23:30
8/14/05 0:00	13.30	-0.52	8/14/05 0:00
8/14/05 0:30	13.09	-0.21	8/14/05 0:30
8/14/05 1:00	13.01	-0.08	8/14/05 1:00
8/14/05 1:30	12.92	-0.09	8/14/05 1:30
8/14/05 2:00	12.43	-0.49	8/14/05 2:00
8/14/05 2:30	11.98	-0.45	8/14/05 2:30
8/14/05 3:00	11.78	-0.20	8/14/05 3:00
8/14/05 3:30	10.89	-0.89	8/14/05 3:30
8/14/05 4:00	10.90	0.01	8/14/05 4:00
8/14/05 4:30	10.20	-0.70	8/14/05 4:30
8/14/05 5:00	10.71	0.51	8/14/05 5:00
8/14/05 5:30	9.87	-0.84	8/14/05 5:30
8/14/05 6:00	9.87	0.00	8/14/05 6:00
8/14/05 6:30	8.97	-0.90	8/14/05 6:30
8/14/05 7:00	8.97	0.00	8/14/05 7:00
8/14/05 7:30	9.41	0.44	8/14/05 7:30
8/14/05 8:00	9.91	0.50	8/14/05 8:00
8/14/05 8:30	11.03	1.12	8/14/05 8:30
8/14/05 9:00	12.11	1.08	8/14/05 9:00
8/14/05 9:30	13.43	1.32	8/14/05 9:30
8/14/05 10:00	13.98	0.55	8/14/05 10:00
8/14/05 10:30	14.99	1.01	8/14/05 10:30
8/14/05 11:00	15.19	0.20	8/14/05 11:00
8/14/05 11:30	16.28	1.09	8/14/05 11:30
8/14/05 12:00	14.06	-2.22	8/14/05 12:00
8/14/05 12:30	11.96	-2.10	8/14/05 12:30
8/14/05 13:00	10.92	-1.04	8/14/05 13:00
8/14/05 13:30	10.82	-0.10	8/14/05 13:30
8/14/05 14:00	12.91	2.09	8/14/05 14:00
8/14/05 14:30	8.66	-4.25	8/14/05 14:30
8/14/05 15:00	10.87	2.21	8/14/05 15:00
8/14/05 15:30	13.42	2.55	8/14/05 15:30
8/14/05 16:00	11.96	-1.46	8/14/05 16:00
8/14/05 16:30	14.99	3.03	8/14/05 16:30
8/14/05 17:00	14.07	-0.92	8/14/05 17:00
8/14/05 17:30	16.34	2.27	8/14/05 17:30

8/14/05 18:00	17.06	0.72	8/14/05 18:00
8/14/05 18:30	17.60	0.54	8/14/05 18:30
8/14/05 19:00	17.26	-0.34	8/14/05 19:00
8/14/05 19:30	17.70	0.44	8/14/05 19:30
8/14/05 20:00	17.01	-0.69	8/14/05 20:00
8/14/05 20:30	16.94	-0.07	8/14/05 20:30
8/14/05 21:00	16.74	-0.20	8/14/05 21:00
8/14/05 21:30	16.43	-0.31	8/14/05 21:30
8/14/05 22:00	16.29	-0.14	8/14/05 22:00
8/14/05 22:30	15.55	-0.74	8/14/05 22:30
8/14/05 23:00	15.12	-0.43	8/14/05 23:00
8/14/05 23:30	14.75	-0.37	8/14/05 23:30
8/15/05 0:00	14.13	-0.62	8/15/05 0:00
8/15/05 0:30	14.12	-0.01	8/15/05 0:30
8/15/05 1:00	13.45	-0.67	8/15/05 1:00
8/15/05 1:30	12.85	-0.60	8/15/05 1:30
8/15/05 2:00	12.67	-0.18	8/15/05 2:00
8/15/05 2:30	12.61	-0.06	8/15/05 2:30
8/15/05 3:00	12.02	-0.59	8/15/05 3:00
8/15/05 3:30	11.73	-0.29	8/15/05 3:30
8/15/05 4:00	11.41	-0.32	8/15/05 4:00
8/15/05 4:30	11.03	-0.38	8/15/05 4:30
8/15/05 5:00	11.46	0.43	8/15/05 5:00
8/15/05 5:30	10.35	-1.11	8/15/05 5:30
8/15/05 6:00	10.45	0.10	8/15/05 6:00
8/15/05 6:30	10.20	-0.25	8/15/05 6:30
8/15/05 7:00	9.81	-0.39	8/15/05 7:00
8/15/05 7:30	10.07	0.26	8/15/05 7:30
8/15/05 8:00	10.64	0.57	8/15/05 8:00
8/15/05 8:30	11.97	1.33	8/15/05 8:30
8/15/05 9:00	13.44	1.47	8/15/05 9:00
8/15/05 9:30	14.70	1.26	8/15/05 9:30
8/15/05 10:00	15.47	0.77	8/15/05 10:00
8/15/05 10:30	15.02	-0.45	8/15/05 10:30
8/15/05 11:00	15.67	0.65	8/15/05 11:00
8/15/05 11:30	16.40	0.73	8/15/05 11:30
8/15/05 12:00	16.23	-0.17	8/15/05 12:00
8/15/05 12:30	16.31	0.08	8/15/05 12:30
8/15/05 13:00	16.02	-0.29	8/15/05 13:00
8/15/05 13:30	15.70	-0.32	8/15/05 13:30
8/15/05 14:00	15.57	-0.13	8/15/05 14:00
8/15/05 14:30	14.77	-0.80	8/15/05 14:30
8/15/05 15:00	16.11	1.34	8/15/05 15:00
8/15/05 15:30	16.48	0.37	8/15/05 15:30
8/15/05 16:00	16.34	-0.14	8/15/05 16:00
8/15/05 16:30	17.45	1.11	8/15/05 16:30
8/15/05 17:00	17.70	0.25	8/15/05 17:00
8/15/05 17:30	18.13	0.43	8/15/05 17:30
8/15/05 18:00	18.16	0.03	8/15/05 18:00
8/15/05 18:30	18.35	0.19	8/15/05 18:30
8/15/05 19:00	18.34	-0.01	8/15/05 19:00
8/15/05 19:30	18.70	0.36	8/15/05 19:30
8/15/05 20:00	18.52	-0.18	8/15/05 20:00
8/15/05 20:30	17.92	-0.60	8/15/05 20:30
8/15/05 21:00	17.79	-0.13	8/15/05 21:00
8/15/05 21:30	17.11	-0.68	8/15/05 21:30
8/15/05 22:00	16.10	-1.01	8/15/05 22:00
8/15/05 22:30	15.73	-0.37	8/15/05 22:30
8/15/05 23:00	15.31	-0.42	8/15/05 23:00
8/15/05 23:30	15.19	-0.12	8/15/05 23:30
8/16/05 0:00	14.58	-0.61	8/16/05 0:00
8/16/05 0:30	14.36	-0.22	8/16/05 0:30
8/16/05 1:00	14.12	-0.24	8/16/05 1:00
8/16/05 1:30	13.50	-0.62	8/16/05 1:30

8/16/05 2:00	13.52	0.02	8/16/05 2:00
8/16/05 2:30	12.85	-0.67	8/16/05 2:30
8/16/05 3:00	12.31	-0.54	8/16/05 3:00
8/16/05 3:30	11.80	-0.51	8/16/05 3:30
8/16/05 4:00	11.67	-0.13	8/16/05 4:00
8/16/05 4:30	11.61	-0.06	8/16/05 4:30
8/16/05 5:00	11.93	0.32	8/16/05 5:00
8/16/05 5:30	12.18	0.25	8/16/05 5:30
8/16/05 6:00	12.24	0.06	8/16/05 6:00
8/16/05 6:30	12.62	0.38	8/16/05 6:30
8/16/05 7:00	12.47	-0.15	8/16/05 7:00
8/16/05 7:30	12.33	-0.14	8/16/05 7:30
8/16/05 8:00	12.49	0.16	8/16/05 8:00
8/16/05 8:30	12.49	0.00	8/16/05 8:30
8/16/05 9:00	12.49	0.00	8/16/05 9:00
8/16/05 9:30	12.55	0.06	8/16/05 9:30
8/16/05 10:00	12.86	0.31	8/16/05 10:00
8/16/05 10:30	12.60	-0.26	8/16/05 10:30
8/16/05 11:00	12.91	0.31	8/16/05 11:00
8/16/05 11:30	13.35	0.44	8/16/05 11:30
8/16/05 12:00	13.35	0.00	8/16/05 12:00
8/16/05 12:30	13.65	0.30	8/16/05 12:30
8/16/05 13:00	13.93	0.28	8/16/05 13:00
8/16/05 13:30	14.04	0.11	8/16/05 13:30
8/16/05 14:00	14.51	0.47	8/16/05 14:00
8/16/05 14:30	14.35	-0.16	8/16/05 14:30
8/16/05 15:00	14.43	0.08	8/16/05 15:00
8/16/05 15:30	14.14	-0.29	8/16/05 15:30
8/16/05 16:00	14.29	0.15	8/16/05 16:00
8/16/05 16:30	14.61	0.32	8/16/05 16:30
8/16/05 17:00	14.72	0.11	8/16/05 17:00
8/16/05 17:30	15.02	0.30	8/16/05 17:30
8/16/05 18:00	14.40	-0.62	8/16/05 18:00
8/16/05 18:30	14.49	0.09	8/16/05 18:30
8/16/05 19:00	15.09	0.60	8/16/05 19:00
8/16/05 19:30	15.14	0.05	8/16/05 19:30
8/16/05 20:00	15.10	-0.04	8/16/05 20:00
8/16/05 20:30	14.44	-0.66	8/16/05 20:30
8/16/05 21:00	14.50	0.06	8/16/05 21:00
8/16/05 21:30	13.94	-0.56	8/16/05 21:30
8/16/05 22:00	14.01	0.07	8/16/05 22:00
8/16/05 22:30	13.70	-0.31	8/16/05 22:30
8/16/05 23:00	13.54	-0.16	8/16/05 23:00
8/16/05 23:30	13.24	-0.30	8/16/05 23:30
8/17/05 0:00	13.01	-0.23	8/17/05 0:00
8/17/05 0:30	12.61	-0.40	8/17/05 0:30
8/17/05 1:00	12.69	0.08	8/17/05 1:00
8/17/05 1:30	12.31	-0.38	8/17/05 1:30
8/17/05 2:00	12.24	-0.07	8/17/05 2:00
8/17/05 2:30	12.31	0.07	8/17/05 2:30
8/17/05 3:00	12.05	-0.26	8/17/05 3:00
8/17/05 3:30	12.12	0.07	8/17/05 3:30
8/17/05 4:00	12.05	-0.07	8/17/05 4:00
8/17/05 4:30	11.86	-0.19	8/17/05 4:30
8/17/05 5:00	12.24	0.38	8/17/05 5:00
8/17/05 5:30	12.74	0.50	8/17/05 5:30
8/17/05 6:00	12.91	0.17	8/17/05 6:00
8/17/05 6:30	13.07	0.16	8/17/05 6:30
8/17/05 7:00	12.91	-0.16	8/17/05 7:00
8/17/05 7:30	12.96	0.05	8/17/05 7:30
8/17/05 8:00	13.07	0.11	8/17/05 8:00
8/17/05 8:30	13.52	0.45	8/17/05 8:30
8/17/05 9:00	13.56	0.04	8/17/05 9:00
8/17/05 9:30	13.95	0.39	8/17/05 9:30

8/17/05 10:00	13.90	-0.05	8/17/05 10:00
8/17/05 10:30	14.28	0.38	8/17/05 10:30
8/17/05 11:00	14.28	0.00	8/17/05 11:00
8/17/05 11:30	15.16	0.88	8/17/05 11:30
8/17/05 12:00	14.71	-0.45	8/17/05 12:00
8/17/05 12:30	15.37	0.66	8/17/05 12:30
8/17/05 13:00	15.75	0.38	8/17/05 13:00
8/17/05 13:30	15.66	-0.09	8/17/05 13:30
8/17/05 14:00	16.28	0.62	8/17/05 14:00
8/17/05 14:30	16.68	0.40	8/17/05 14:30
8/17/05 15:00	16.34	-0.34	8/17/05 15:00
8/17/05 15:30	16.61	0.27	8/17/05 15:30
8/17/05 16:00	16.46	-0.15	8/17/05 16:00
8/17/05 16:30	17.20	0.74	8/17/05 16:30
8/17/05 17:00	16.71	-0.49	8/17/05 17:00
8/17/05 17:30	17.44	0.73	8/17/05 17:30
8/17/05 18:00	16.83	-0.61	8/17/05 18:00
8/17/05 18:30	17.30	0.47	8/17/05 18:30
8/17/05 19:00	16.58	-0.72	8/17/05 19:00
8/17/05 19:30	16.61	0.03	8/17/05 19:30
8/17/05 20:00	15.99	-0.62	8/17/05 20:00
8/17/05 20:30	15.66	-0.33	8/17/05 20:30
8/17/05 21:00	15.03	-0.63	8/17/05 21:00
8/17/05 21:30	14.65	-0.38	8/17/05 21:30
8/17/05 22:00	14.33	-0.32	8/17/05 22:00
8/17/05 22:30	14.17	-0.16	8/17/05 22:30
8/17/05 23:00	13.51	-0.66	8/17/05 23:00
8/17/05 23:30	12.80	-0.71	8/17/05 23:30
8/18/05 0:00	12.04	-0.76	8/18/05 0:00
8/18/05 0:30	11.76	-0.28	8/18/05 0:30
8/18/05 1:00	11.31	-0.45	8/18/05 1:00
8/18/05 1:30	11.31	0.00	8/18/05 1:30
8/18/05 2:00	10.99	-0.32	8/18/05 2:00
8/18/05 2:30	10.64	-0.35	8/18/05 2:30
8/18/05 3:00	10.60	-0.04	8/18/05 3:00
8/18/05 3:30	10.64	0.04	8/18/05 3:30
8/18/05 4:00	10.75	0.11	8/18/05 4:00
8/18/05 4:30	11.20	0.45	8/18/05 4:30
8/18/05 5:00	11.53	0.33	8/18/05 5:00
8/18/05 5:30	11.87	0.34	8/18/05 5:30
8/18/05 6:00	11.81	-0.06	8/18/05 6:00
8/18/05 6:30	11.91	0.10	8/18/05 6:30
8/18/05 7:00	11.87	-0.04	8/18/05 7:00
8/18/05 7:30	12.30	0.43	8/18/05 7:30
8/18/05 8:00	12.58	0.28	8/18/05 8:00
8/18/05 8:30	13.30	0.72	8/18/05 8:30
8/18/05 9:00	13.57	0.27	8/18/05 9:00
8/18/05 9:30	13.83	0.26	8/18/05 9:30
8/18/05 10:00	14.01	0.18	8/18/05 10:00
8/18/05 10:30	14.83	0.82	8/18/05 10:30
8/18/05 11:00	15.49	0.66	8/18/05 11:00
8/18/05 11:30	15.08	-0.41	8/18/05 11:30
8/18/05 12:00	16.20	1.12	8/18/05 12:00
8/18/05 12:30	16.43	0.23	8/18/05 12:30
8/18/05 13:00	16.25	-0.18	8/18/05 13:00
8/18/05 13:30	16.03	-0.22	8/18/05 13:30
8/18/05 14:00	16.36	0.33	8/18/05 14:00
8/18/05 14:30	16.76	0.40	8/18/05 14:30
8/18/05 15:00	18.20	1.44	8/18/05 15:00
8/18/05 15:30	17.00	-1.20	8/18/05 15:30
8/18/05 16:00	15.08	-1.92	8/18/05 16:00
8/18/05 16:30	16.70	1.62	8/18/05 16:30
8/18/05 17:00	17.61	0.91	8/18/05 17:00
8/18/05 17:30	15.72	-1.89	8/18/05 17:30

8/18/05 18:00	16.52	0.80	8/18/05 18:00
8/18/05 18:30	17.10	0.58	8/18/05 18:30
8/18/05 19:00	17.87	0.77	8/18/05 19:00
8/18/05 19:30	17.21	-0.66	8/18/05 19:30
8/18/05 20:00	17.20	-0.01	8/18/05 20:00
8/18/05 20:30	16.92	-0.28	8/18/05 20:30
8/18/05 21:00	16.52	-0.40	8/18/05 21:00
8/18/05 21:30	16.10	-0.42	8/18/05 21:30
8/18/05 22:00	15.92	-0.18	8/18/05 22:00
8/18/05 22:30	15.48	-0.44	8/18/05 22:30
8/18/05 23:00	14.97	-0.51	8/18/05 23:00
8/18/05 23:30	14.58	-0.39	8/18/05 23:30
8/19/05 0:00	13.58	-1.00	8/19/05 0:00
8/19/05 0:30	12.82	-0.76	8/19/05 0:30
8/19/05 1:00	12.50	-0.32	8/19/05 1:00
8/19/05 1:30	12.23	-0.27	8/19/05 1:30
8/19/05 2:00	11.41	-0.82	8/19/05 2:00
8/19/05 2:30	11.03	-0.38	8/19/05 2:30
8/19/05 3:00	11.14	0.11	8/19/05 3:00
8/19/05 3:30	10.69	-0.45	8/19/05 3:30
8/19/05 4:00	10.43	-0.26	8/19/05 4:00
8/19/05 4:30	9.98	-0.45	8/19/05 4:30
8/19/05 5:00	10.04	0.06	8/19/05 5:00
8/19/05 5:30	9.98	-0.06	8/19/05 5:30
8/19/05 6:00	9.59	-0.39	8/19/05 6:00
8/19/05 6:30	9.13	-0.46	8/19/05 6:30
8/19/05 7:00	9.13	0.00	8/19/05 7:00
8/19/05 7:30	9.32	0.19	8/19/05 7:30
8/19/05 8:00	9.76	0.44	8/19/05 8:00
8/19/05 8:30	10.70	0.94	8/19/05 8:30
8/19/05 9:00	12.36	1.66	8/19/05 9:00
8/19/05 9:30	13.84	1.48	8/19/05 9:30
8/19/05 10:00	15.54	1.70	8/19/05 10:00
8/19/05 10:30	16.24	0.70	8/19/05 10:30
8/19/05 11:00	16.07	-0.17	8/19/05 11:00
8/19/05 11:30	16.16	0.09	8/19/05 11:30
8/19/05 12:00	15.91	-0.25	8/19/05 12:00
8/19/05 12:30	16.39	0.48	8/19/05 12:30
8/19/05 13:00	15.95	-0.44	8/19/05 13:00
8/19/05 13:30	16.67	0.72	8/19/05 13:30
8/19/05 14:00	15.70	-0.97	8/19/05 14:00
8/19/05 14:30	16.53	0.83	8/19/05 14:30
8/19/05 15:00	16.06	-0.47	8/19/05 15:00
8/19/05 15:30	15.75	-0.31	8/19/05 15:30
8/19/05 16:00	16.89	1.14	8/19/05 16:00
8/19/05 16:30	17.43	0.54	8/19/05 16:30
8/19/05 17:00	18.22	0.79	8/19/05 17:00
8/19/05 17:30	17.73	-0.49	8/19/05 17:30
8/19/05 18:00	17.80	0.07	8/19/05 18:00
8/19/05 18:30	17.43	-0.37	8/19/05 18:30
8/19/05 19:00	17.88	0.45	8/19/05 19:00
8/19/05 19:30	17.02	-0.86	8/19/05 19:30
8/19/05 20:00	16.46	-0.56	8/19/05 20:00
8/19/05 20:30	15.92	-0.54	8/19/05 20:30
8/19/05 21:00	15.62	-0.30	8/19/05 21:00
8/19/05 21:30	15.71	0.09	8/19/05 21:30
8/19/05 22:00	15.25	-0.46	8/19/05 22:00
8/19/05 22:30	14.50	-0.75	8/19/05 22:30
8/19/05 23:00	14.39	-0.11	8/19/05 23:00
8/19/05 23:30	13.63	-0.76	8/19/05 23:30
8/20/05 0:00	13.32	-0.31	8/20/05 0:00
8/20/05 0:30	12.82	-0.50	8/20/05 0:30
8/20/05 1:00	12.37	-0.45	8/20/05 1:00
8/20/05 1:30	12.31	-0.06	8/20/05 1:30

8/20/05 2:00	11.61	-0.70	8/20/05 2:00
8/20/05 2:30	10.90	-0.71	8/20/05 2:30
8/20/05 3:00	10.77	-0.13	8/20/05 3:00
8/20/05 3:30	10.32	-0.45	8/20/05 3:30
8/20/05 4:00	10.19	-0.13	8/20/05 4:00
8/20/05 4:30	9.74	-0.45	8/20/05 4:30
8/20/05 5:00	9.29	-0.45	8/20/05 5:00
8/20/05 5:30	9.48	0.19	8/20/05 5:30
8/20/05 6:00	9.02	-0.46	8/20/05 6:00
8/20/05 6:30	8.96	-0.06	8/20/05 6:30
8/20/05 7:00	8.44	-0.52	8/20/05 7:00
8/20/05 7:30	8.57	0.13	8/20/05 7:30
8/20/05 8:00	8.93	0.36	8/20/05 8:00
8/20/05 8:30	10.25	1.32	8/20/05 8:30
8/20/05 9:00	11.87	1.62	8/20/05 9:00
8/20/05 9:30	13.68	1.81	8/20/05 9:30
8/20/05 10:00	14.70	1.02	8/20/05 10:00
8/20/05 10:30	14.71	0.01	8/20/05 10:30
8/20/05 11:00	15.23	0.52	8/20/05 11:00
8/20/05 11:30	14.93	-0.30	8/20/05 11:30
8/20/05 12:00	15.91	0.98	8/20/05 12:00
8/20/05 12:30	16.53	0.62	8/20/05 12:30
8/20/05 13:00	16.63	0.10	8/20/05 13:00
8/20/05 13:30	15.79	-0.84	8/20/05 13:30
8/20/05 14:00	17.00	1.21	8/20/05 14:00
8/20/05 14:30	16.61	-0.39	8/20/05 14:30
8/20/05 15:00	17.67	1.06	8/20/05 15:00
8/20/05 15:30	17.47	-0.20	8/20/05 15:30
8/20/05 16:00	17.77	0.30	8/20/05 16:00
8/20/05 16:30	17.06	-0.71	8/20/05 16:30
8/20/05 17:00	17.06	0.00	8/20/05 17:00
8/20/05 17:30	18.22	1.16	8/20/05 17:30
8/20/05 18:00	18.17	-0.05	8/20/05 18:00
8/20/05 18:30	18.59	0.42	8/20/05 18:30
8/20/05 19:00	18.15	-0.44	8/20/05 19:00
8/20/05 19:30	17.99	-0.16	8/20/05 19:30
8/20/05 20:00	17.95	-0.04	8/20/05 20:00
8/20/05 20:30	17.58	-0.37	8/20/05 20:30
8/20/05 21:00	17.06	-0.52	8/20/05 21:00
8/20/05 21:30	16.89	-0.17	8/20/05 21:30
8/20/05 22:00	16.58	-0.31	8/20/05 22:00
8/20/05 22:30	16.41	-0.17	8/20/05 22:30
8/20/05 23:00	15.79	-0.62	8/20/05 23:00
8/20/05 23:30	14.77	-1.02	8/20/05 23:30
8/21/05 0:00	14.39	-0.38	8/21/05 0:00
8/21/05 0:30	14.21	-0.18	8/21/05 0:30
8/21/05 1:00	14.09	-0.12	8/21/05 1:00
8/21/05 1:30	13.71	-0.38	8/21/05 1:30
8/21/05 2:00	12.88	-0.83	8/21/05 2:00
8/21/05 2:30	12.61	-0.27	8/21/05 2:30
8/21/05 3:00	12.31	-0.30	8/21/05 3:00
8/21/05 3:30	12.12	-0.19	8/21/05 3:30
8/21/05 4:00	11.80	-0.32	8/21/05 4:00
8/21/05 4:30	11.35	-0.45	8/21/05 4:30
8/21/05 5:00	11.41	0.06	8/21/05 5:00
8/21/05 5:30	11.29	-0.12	8/21/05 5:30
8/21/05 6:00	11.14	-0.15	8/21/05 6:00
8/21/05 6:30	11.59	0.45	8/21/05 6:30
8/21/05 7:00	11.52	-0.07	8/21/05 7:00
8/21/05 7:30	11.80	0.28	8/21/05 7:30
8/21/05 8:00	12.36	0.56	8/21/05 8:00
8/21/05 8:30	13.06	0.70	8/21/05 8:30
8/21/05 9:00	13.52	0.46	8/21/05 9:00
8/21/05 9:30	14.21	0.69	8/21/05 9:30

8/21/05 10:00	14.25	0.04	8/21/05 10:00
8/21/05 10:30	14.05	-0.20	8/21/05 10:30
8/21/05 11:00	14.20	0.15	8/21/05 11:00
8/21/05 11:30	13.98	-0.22	8/21/05 11:30
8/21/05 12:00	14.40	0.42	8/21/05 12:00
8/21/05 12:30	14.81	0.41	8/21/05 12:30
8/21/05 13:00	15.02	0.21	8/21/05 13:00
8/21/05 13:30	15.16	0.14	8/21/05 13:30
8/21/05 14:00	15.29	0.13	8/21/05 14:00
8/21/05 14:30	15.15	-0.14	8/21/05 14:30
8/21/05 15:00	15.91	0.76	8/21/05 15:00
8/21/05 15:30	16.27	0.36	8/21/05 15:30
8/21/05 16:00	15.51	-0.76	8/21/05 16:00
8/21/05 16:30	16.51	1.00	8/21/05 16:30
8/21/05 17:00	16.75	0.24	8/21/05 17:00
8/21/05 17:30	17.69	0.94	8/21/05 17:30
8/21/05 18:00	17.59	-0.10	8/21/05 18:00
8/21/05 18:30	17.67	0.08	8/21/05 18:30
8/21/05 19:00	17.31	-0.36	8/21/05 19:00
8/21/05 19:30	17.17	-0.14	8/21/05 19:30
8/21/05 20:00	16.99	-0.18	8/21/05 20:00
8/21/05 20:30	16.92	-0.07	8/21/05 20:30
8/21/05 21:00	16.38	-0.54	8/21/05 21:00
8/21/05 21:30	15.83	-0.55	8/21/05 21:30
8/21/05 22:00	15.14	-0.69	8/21/05 22:00
8/21/05 22:30	14.97	-0.17	8/21/05 22:30
8/21/05 23:00	14.72	-0.25	8/21/05 23:00
8/21/05 23:30	14.41	-0.31	8/21/05 23:30
8/22/05 0:00	13.25	-1.16	8/22/05 0:00
8/22/05 0:30	12.75	-0.50	8/22/05 0:30
8/22/05 1:00	12.37	-0.38	8/22/05 1:00
8/22/05 1:30	12.18	-0.19	8/22/05 1:30
8/22/05 2:00	11.41	-0.77	8/22/05 2:00
8/22/05 2:30	11.03	-0.38	8/22/05 2:30
8/22/05 3:00	10.71	-0.32	8/22/05 3:00
8/22/05 3:30	11.03	0.32	8/22/05 3:30
8/22/05 4:00	11.46	0.43	8/22/05 4:00
8/22/05 4:30	11.80	0.34	8/22/05 4:30
8/22/05 5:00	12.12	0.32	8/22/05 5:00
8/22/05 5:30	12.68	0.56	8/22/05 5:30
8/22/05 6:00	12.68	0.00	8/22/05 6:00
8/22/05 6:30	12.91	0.23	8/22/05 6:30
8/22/05 7:00	12.80	-0.11	8/22/05 7:00
8/22/05 7:30	13.30	0.50	8/22/05 7:30
8/22/05 8:00	13.34	0.04	8/22/05 8:00
8/22/05 8:30	13.95	0.61	8/22/05 8:30
8/22/05 9:00	13.90	-0.05	8/22/05 9:00
8/22/05 9:30	14.01	0.11	8/22/05 9:30
8/22/05 10:00	13.69	-0.32	8/22/05 10:00
8/22/05 10:30	14.13	0.44	8/22/05 10:30
8/22/05 11:00	14.28	0.15	8/22/05 11:00
8/22/05 11:30	14.29	0.01	8/22/05 11:30
8/22/05 12:00	14.21	-0.08	8/22/05 12:00
8/22/05 12:30	14.31	0.10	8/22/05 12:30
8/22/05 13:00	14.14	-0.17	8/22/05 13:00
8/22/05 13:30	14.17	0.03	8/22/05 13:30
8/22/05 14:00	14.60	0.43	8/22/05 14:00
8/22/05 14:30	15.12	0.52	8/22/05 14:30
8/22/05 15:00	14.91	-0.21	8/22/05 15:00
8/22/05 15:30	15.97	1.06	8/22/05 15:30
8/22/05 16:00	15.43	-0.54	8/22/05 16:00
8/22/05 16:30	14.34	-1.09	8/22/05 16:30
8/22/05 17:00	14.58	0.24	8/22/05 17:00
8/22/05 17:30	14.94	0.36	8/22/05 17:30

8/22/05 18:00	15.02	0.08	8/22/05 18:00
8/22/05 18:30	14.65	-0.37	8/22/05 18:30
8/22/05 19:00	15.49	0.84	8/22/05 19:00
8/22/05 19:30	14.86	-0.63	8/22/05 19:30
8/22/05 20:00	14.44	-0.42	8/22/05 20:00
8/22/05 20:30	13.98	-0.46	8/22/05 20:30
8/22/05 21:00	13.49	-0.49	8/22/05 21:00
8/22/05 21:30	12.65	-0.84	8/22/05 21:30
8/22/05 22:00	12.48	-0.17	8/22/05 22:00
8/22/05 22:30	12.32	-0.16	8/22/05 22:30
8/22/05 23:00	11.91	-0.41	8/22/05 23:00
8/22/05 23:30	11.35	-0.56	8/22/05 23:30
8/23/05 0:00	10.45	-0.90	8/23/05 0:00
8/23/05 0:30	10.32	-0.13	8/23/05 0:30
8/23/05 1:00	9.61	-0.71	8/23/05 1:00
8/23/05 1:30	9.23	-0.38	8/23/05 1:30
8/23/05 2:00	8.64	-0.59	8/23/05 2:00
8/23/05 2:30	8.51	-0.13	8/23/05 2:30
8/23/05 3:00	8.24	-0.27	8/23/05 3:00
8/23/05 3:30	8.44	0.20	8/23/05 3:30
8/23/05 4:00	8.18	-0.26	8/23/05 4:00
8/23/05 4:30	8.11	-0.07	8/23/05 4:30
8/23/05 5:00	6.62	-1.49	8/23/05 5:00
8/23/05 5:30	6.99	0.37	8/23/05 5:30
8/23/05 6:00	7.11	0.12	8/23/05 6:00
8/23/05 6:30	7.91	0.80	8/23/05 6:30
8/23/05 7:00	8.74	0.83	8/23/05 7:00
8/23/05 7:30	9.02	0.28	8/23/05 7:30
8/23/05 8:00	9.41	0.39	8/23/05 8:00
8/23/05 8:30	10.00	0.59	8/23/05 8:30
8/23/05 9:00	10.07	0.07	8/23/05 9:00
8/23/05 9:30	11.22	1.15	8/23/05 9:30
8/23/05 10:00	10.89	-0.33	8/23/05 10:00
8/23/05 10:30	12.03	1.14	8/23/05 10:30
8/23/05 11:00	11.69	-0.34	8/23/05 11:00
8/23/05 11:30	11.75		8/23/05 11:30
8/23/05 12:00	11.58	-0.17	8/23/05 12:00
8/23/05 12:30	11.08	-0.50	8/23/05 12:30
8/23/05 13:00	11.53	0.45	8/23/05 13:00
8/23/05 13:30	11.84	0.31	8/23/05 13:30
8/23/05 14:00	11.20	-0.64	8/23/05 14:00
8/23/05 14:30	11.44	0.24	8/23/05 14:30
8/23/05 15:00	11.80	0.36	8/23/05 15:00
8/23/05 15:30	13.08	1.28	8/23/05 15:30
8/23/05 16:00	12.61	-0.47	8/23/05 16:00
8/23/05 16:30	12.03	-0.58	8/23/05 16:30
8/23/05 17:00	11.34	-0.69	8/23/05 17:00
8/23/05 17:30	12.79	1.45	8/23/05 17:30
8/23/05 18:00	13.14	0.35	8/23/05 18:00
8/23/05 18:30	13.33	0.19	8/23/05 18:30
8/23/05 19:00	13.11	-0.22	8/23/05 19:00
8/23/05 19:30	12.69	-0.42	8/23/05 19:30
8/23/05 20:00	12.87	0.18	8/23/05 20:00
8/23/05 20:30	12.47	-0.40	8/23/05 20:30
8/23/05 21:00	11.98	-0.49	8/23/05 21:00
8/23/05 21:30	11.86	-0.12	8/23/05 21:30
8/23/05 22:00	11.29	-0.57	8/23/05 22:00
8/23/05 22:30	11.41	0.12	8/23/05 22:30
8/23/05 23:00	11.03	-0.38	8/23/05 23:00
8/23/05 23:30	10.97	-0.06	8/23/05 23:30
8/24/05 0:00	10.25	-0.72	8/24/05 0:00
8/24/05 0:30	8.96	-1.29	8/24/05 0:30
8/24/05 1:00	8.57	-0.39	8/24/05 1:00
8/24/05 1:30	8.08	-0.49	8/24/05 1:30

8/24/05 2:00	7.51	-0.57	8/24/05 2:00
8/24/05 2:30	7.11	-0.40	8/24/05 2:30
8/24/05 3:00	7.34	0.23	8/24/05 3:00
8/24/05 3:30	6.82	-0.52	8/24/05 3:30
8/24/05 4:00	6.02	-0.80	8/24/05 4:00
8/24/05 4:30	5.61	-0.41	8/24/05 4:30
8/24/05 5:00	5.55	-0.06	8/24/05 5:00
8/24/05 5:30	5.21	-0.34	8/24/05 5:30
8/24/05 6:00	5.10	-0.11	8/24/05 6:00
8/24/05 6:30	4.86	-0.24	8/24/05 6:30
8/24/05 7:00	4.92	0.06	8/24/05 7:00
8/24/05 7:30	4.55	-0.37	8/24/05 7:30
8/24/05 8:00	5.47	0.92	8/24/05 8:00
8/24/05 8:30	6.79	1.32	8/24/05 8:30
8/24/05 9:00	8.45	1.66	8/24/05 9:00
8/24/05 9:30	10.42	1.97	8/24/05 9:30
8/24/05 10:00	11.35	0.93	8/24/05 10:00
8/24/05 10:30	12.40	1.05	8/24/05 10:30
8/24/05 11:00	12.87	0.47	8/24/05 11:00
8/24/05 11:30	13.92	1.05	8/24/05 11:30
8/24/05 12:00	12.75	-1.17	8/24/05 12:00
8/24/05 12:30	11.29	-1.46	8/24/05 12:30
8/24/05 13:00	8.45	-2.84	8/24/05 13:00
8/24/05 13:30	13.02	4.57	8/24/05 13:30
8/24/05 14:00	8.41	-4.61	8/24/05 14:00
8/24/05 14:30	12.06	3.65	8/24/05 14:30
8/24/05 15:00	12.61	0.55	8/24/05 15:00
8/24/05 15:30	11.12	-1.49	8/24/05 15:30
8/24/05 16:00	10.91	-0.21	8/24/05 16:00
8/24/05 16:30	11.09	0.18	8/24/05 16:30
8/24/05 17:00	13.12	2.03	8/24/05 17:00
8/24/05 17:30	13.86	0.74	8/24/05 17:30
8/24/05 18:00	13.01	-0.85	8/24/05 18:00
8/24/05 18:30	14.57	1.56	8/24/05 18:30
8/24/05 19:00	14.76	0.19	8/24/05 19:00
8/24/05 19:30	14.54	-0.22	8/24/05 19:30
8/24/05 20:00	14.25	-0.29	8/24/05 20:00
8/24/05 20:30	13.50	-0.75	8/24/05 20:30
8/24/05 21:00	13.11	-0.39	8/24/05 21:00
8/24/05 21:30	12.77	-0.34	8/24/05 21:30
8/24/05 22:00	12.40	-0.37	8/24/05 22:00
8/24/05 22:30	11.65	-0.75	8/24/05 22:30
8/24/05 23:00	11.27	-0.38	8/24/05 23:00
8/24/05 23:30	10.70	-0.57	8/24/05 23:30
8/25/05 0:00	10.70	0.00	8/25/05 0:00
8/25/05 0:30	9.59	-1.11	8/25/05 0:30
8/25/05 1:00	9.68	0.09	8/25/05 1:00
8/25/05 1:30	9.03	-0.65	8/25/05 1:30
8/25/05 2:00	8.64	-0.39	8/25/05 2:00
8/25/05 2:30	8.25	-0.39	8/25/05 2:30
8/25/05 3:00	7.86	-0.39	8/25/05 3:00
8/25/05 3:30	7.72	-0.14	8/25/05 3:30
8/25/05 4:00	7.26	-0.46	8/25/05 4:00
8/25/05 4:30	6.80	-0.46	8/25/05 4:30
8/25/05 5:00	6.68	-0.12	8/25/05 5:00
8/25/05 5:30	6.41	-0.27	8/25/05 5:30
8/25/05 6:00	6.13	-0.28	8/25/05 6:00
8/25/05 6:30	6.01	-0.12	8/25/05 6:30
8/25/05 7:00	5.79	-0.22	8/25/05 7:00
8/25/05 7:30	6.36	0.57	8/25/05 7:30
8/25/05 8:00	6.88	0.52	8/25/05 8:00
8/25/05 8:30	8.08	1.20	8/25/05 8:30
8/25/05 9:00	10.04	1.96	8/25/05 9:00
8/25/05 9:30	11.61	1.57	8/25/05 9:30

8/25/05 10:00	12.93	1.32	8/25/05 10:00
8/25/05 10:30	13.52	0.59	8/25/05 10:30
8/25/05 11:00	13.35	-0.17	8/25/05 11:00
8/25/05 11:30	11.08	-2.27	8/25/05 11:30
8/25/05 12:00	8.08	-3.00	8/25/05 12:00
8/25/05 12:30	12.15	4.07	8/25/05 12:30
8/25/05 13:00	12.17	0.02	8/25/05 13:00
8/25/05 13:30	7.87	-4.30	8/25/05 13:30
8/25/05 14:00	11.86	3.99	8/25/05 14:00
8/25/05 14:30	13.93	2.07	8/25/05 14:30
8/25/05 15:00	11.81	-2.12	8/25/05 15:00
8/25/05 15:30	11.47	-0.34	8/25/05 15:30
8/25/05 16:00	11.86	0.39	8/25/05 16:00
8/25/05 16:30	13.38	1.52	8/25/05 16:30
8/25/05 17:00	13.83	0.45	8/25/05 17:00
8/25/05 17:30	14.72	0.89	8/25/05 17:30
8/25/05 18:00	14.51	-0.21	8/25/05 18:00
8/25/05 18:30	15.66	1.15	8/25/05 18:30
8/25/05 19:00	15.38	-0.28	8/25/05 19:00
8/25/05 19:30	15.07	-0.31	8/25/05 19:30
8/25/05 20:00	14.61	-0.46	8/25/05 20:00
8/25/05 20:30	14.16	-0.45	8/25/05 20:30
8/25/05 21:00	14.07	-0.09	8/25/05 21:00
8/25/05 21:30	14.07	0.00	8/25/05 21:30
8/25/05 22:00	13.87	-0.20	8/25/05 22:00
8/25/05 22:30	13.39	-0.48	8/25/05 22:30
8/25/05 23:00	12.93	-0.46	8/25/05 23:00
8/25/05 23:30	11.87	-1.06	8/25/05 23:30
8/26/05 0:00	11.87	0.00	8/26/05 0:00
8/26/05 0:30	11.56	-0.31	8/26/05 0:30
8/26/05 1:00	10.80	-0.76	8/26/05 1:00
8/26/05 1:30	10.42	-0.38	8/26/05 1:30
8/26/05 2:00	10.38	-0.04	8/26/05 2:00
8/26/05 2:30	10.00	-0.38	8/26/05 2:30
8/26/05 3:00	9.20	-0.80	8/26/05 3:00
8/26/05 3:30	8.88	-0.32	8/26/05 3:30
8/26/05 4:00	8.68	-0.20	8/26/05 4:00
8/26/05 4:30	8.43	-0.25	8/26/05 4:30
8/26/05 5:00	8.39	-0.04	8/26/05 5:00
8/26/05 5:30	8.25	-0.14	8/26/05 5:30
8/26/05 6:00	7.72	-0.53	8/26/05 6:00
8/26/05 6:30	7.86	0.14	8/26/05 6:30
8/26/05 7:00	7.61	-0.25	8/26/05 7:00
8/26/05 7:30	7.47	-0.14	8/26/05 7:30
8/26/05 8:00	8.18	0.71	8/26/05 8:00
8/26/05 8:30	9.13	0.95	8/26/05 8:30
8/26/05 9:00	10.69	1.56	8/26/05 9:00
8/26/05 9:30	11.99	1.30	8/26/05 9:30
8/26/05 10:00	13.31	1.32	8/26/05 10:00
8/26/05 10:30	12.82	-0.49	8/26/05 10:30
8/26/05 11:00	12.54	-0.28	8/26/05 11:00
8/26/05 11:30	13.71	1.17	8/26/05 11:30
8/26/05 12:00	12.22	-1.49	8/26/05 12:00
8/26/05 12:30	11.43	-0.79	8/26/05 12:30
8/26/05 13:00	10.74	-0.69	8/26/05 13:00
8/26/05 13:30	11.26	0.52	8/26/05 13:30
8/26/05 14:00	11.96	0.70	8/26/05 14:00
8/26/05 14:30	11.05	-0.91	8/26/05 14:30
8/26/05 15:00	10.63	-0.42	8/26/05 15:00
8/26/05 15:30	11.23	0.60	8/26/05 15:30
8/26/05 16:00	12.31	1.08	8/26/05 16:00
8/26/05 16:30	12.67	0.36	8/26/05 16:30
8/26/05 17:00	13.52	0.85	8/26/05 17:00
8/26/05 17:30	13.08	-0.44	8/26/05 17:30

8/26/05 18:00	14.70	1.62	8/26/05 18:00
8/26/05 18:30	14.58	-0.12	8/26/05 18:30
8/26/05 19:00	14.57	-0.01	8/26/05 19:00
8/26/05 19:30	14.46	-0.11	8/26/05 19:30
8/26/05 20:00	13.55	-0.91	8/26/05 20:00
8/26/05 20:30	13.51	-0.04	8/26/05 20:30
8/26/05 21:00	13.33	-0.18	8/26/05 21:00
8/26/05 21:30	12.93	-0.40	8/26/05 21:30
8/26/05 22:00	12.60	-0.33	8/26/05 22:00
8/26/05 22:30	12.62	0.02	8/26/05 22:30
8/26/05 23:00	11.96	-0.66	8/26/05 23:00
8/26/05 23:30	11.42	-0.54	8/26/05 23:30
8/27/05 0:00	11.27	-0.15	8/27/05 0:00
8/27/05 0:30	10.70	-0.57	8/27/05 0:30
8/27/05 1:00	10.64	-0.06	8/27/05 1:00
8/27/05 1:30	10.20	-0.44	8/27/05 1:30
8/27/05 2:00	9.55	-0.65	8/27/05 2:00
8/27/05 2:30	9.23	-0.32	8/27/05 2:30
8/27/05 3:00	8.58	-0.65	8/27/05 3:00
8/27/05 3:30	8.45	-0.13	8/27/05 3:30
8/27/05 4:00	7.87	-0.58	8/27/05 4:00
8/27/05 4:30	7.48	-0.39	8/27/05 4:30
8/27/05 5:00	7.02	-0.46	8/27/05 5:00
8/27/05 5:30	6.63	-0.39	8/27/05 5:30
8/27/05 6:00	6.30	-0.33	8/27/05 6:00
8/27/05 6:30	6.43	0.13	8/27/05 6:30
8/27/05 7:00	6.28	-0.15	8/27/05 7:00
8/27/05 7:30	6.22	-0.06	8/27/05 7:30
8/27/05 8:00	6.71	0.49	8/27/05 8:00
8/27/05 8:30	8.08	1.37	8/27/05 8:30
8/27/05 9:00	9.82	1.74	8/27/05 9:00
8/27/05 9:30	11.65	1.83	8/27/05 9:30
8/27/05 10:00	12.69	1.04	8/27/05 10:00
8/27/05 10:30	13.88	1.19	8/27/05 10:30
8/27/05 11:00	13.73	-0.15	8/27/05 11:00
8/27/05 11:30	13.73	0.00	8/27/05 11:30
8/27/05 12:00	14.80	1.07	8/27/05 12:00
8/27/05 12:30	13.56	-1.24	8/27/05 12:30
8/27/05 13:00	13.63	0.07	8/27/05 13:00
8/27/05 13:30	12.34	-1.29	8/27/05 13:30
8/27/05 14:00	11.27	-1.07	8/27/05 14:00
8/27/05 14:30	10.56	-0.71	8/27/05 14:30
8/27/05 15:00	10.91	0.35	8/27/05 15:00
8/27/05 15:30	11.43	0.52	8/27/05 15:30
8/27/05 16:00	7.35	-4.08	8/27/05 16:00
8/27/05 16:30	7.01	-0.34	8/27/05 16:30
8/27/05 17:00	7.77	0.76	8/27/05 17:00
8/27/05 17:30	11.93	4.16	8/27/05 17:30
8/27/05 18:00	12.56	0.63	8/27/05 18:00
8/27/05 18:30	13.26	0.70	8/27/05 18:30
8/27/05 19:00	13.56	0.30	8/27/05 19:00
8/27/05 19:30	13.26	-0.30	8/27/05 19:30
8/27/05 20:00	13.61	0.35	8/27/05 20:00
8/27/05 20:30	13.23	-0.38	8/27/05 20:30
8/27/05 21:00	12.93	-0.30	8/27/05 21:00
8/27/05 21:30	13.02	0.09	8/27/05 21:30
8/27/05 22:00	12.28	-0.74	8/27/05 22:00
8/27/05 22:30	12.07	-0.21	8/27/05 22:30
8/27/05 23:00	11.42	-0.65	8/27/05 23:00
8/27/05 23:30	10.82	-0.60	8/27/05 23:30
8/28/05 0:00	10.51	-0.31	8/28/05 0:00
8/28/05 0:30	10.22	-0.29	8/28/05 0:30
8/28/05 1:00	10.77	0.55	8/28/05 1:00
8/28/05 1:30	10.12	-0.65	8/28/05 1:30

8/28/05 2:00	9.20	-0.92	8/28/05 2:00
8/28/05 2:30	9.23	0.03	8/28/05 2:30
8/28/05 3:00	9.29	0.06	8/28/05 3:00
8/28/05 3:30	8.71	-0.58	8/28/05 3:30
8/28/05 4:00	8.64	-0.07	8/28/05 4:00
8/28/05 4:30	7.80	-0.84	8/28/05 4:30
8/28/05 5:00	8.05	0.25	8/28/05 5:00
8/28/05 5:30	7.61	-0.44	8/28/05 5:30
8/28/05 6:00	7.47	-0.14	8/28/05 6:00
8/28/05 6:30	7.26	-0.21	8/28/05 6:30
8/28/05 7:00	7.01	-0.25	8/28/05 7:00
8/28/05 7:30	7.26	0.25	8/28/05 7:30
8/28/05 8:00	7.45	0.19	8/28/05 8:00
8/28/05 8:30	8.41	0.96	8/28/05 8:30
8/28/05 9:00	9.98	1.57	8/28/05 9:00
8/28/05 9:30	11.52	1.54	8/28/05 9:30
8/28/05 10:00	12.74	1.22	8/28/05 10:00
8/28/05 10:30	13.60	0.86	8/28/05 10:30
8/28/05 11:00	13.92	0.32	8/28/05 11:00
8/28/05 11:30	14.82	0.90	8/28/05 11:30
8/28/05 12:00	14.70	-0.12	8/28/05 12:00
8/28/05 12:30	14.82	0.12	8/28/05 12:30
8/28/05 13:00	14.91	0.09	8/28/05 13:00
8/28/05 13:30	13.73	-1.18	8/28/05 13:30
8/28/05 14:00	14.89	1.16	8/28/05 14:00
8/28/05 14:30	13.81	-1.08	8/28/05 14:30
8/28/05 15:00	13.91	0.10	8/28/05 15:00
8/28/05 15:30	13.41	-0.50	8/28/05 15:30
8/28/05 16:00	14.89	1.48	8/28/05 16:00
8/28/05 16:30	15.03	0.14	8/28/05 16:30
8/28/05 17:00	15.87	0.84	8/28/05 17:00
8/28/05 17:30	15.91	0.04	8/28/05 17:30
8/28/05 18:00	16.27	0.36	8/28/05 18:00
8/28/05 18:30	15.49	-0.78	8/28/05 18:30
8/28/05 19:00	14.83	-0.66	8/28/05 19:00
8/28/05 19:30	13.99	-0.84	8/28/05 19:30
8/28/05 20:00	13.26	-0.73	8/28/05 20:00
8/28/05 20:30	13.59	0.33	8/28/05 20:30
8/28/05 21:00	12.96	-0.63	8/28/05 21:00
8/28/05 21:30	13.06	0.10	8/28/05 21:30
8/28/05 22:00	13.23	0.17	8/28/05 22:00
8/28/05 22:30	13.35	0.12	8/28/05 22:30
8/28/05 23:00	12.85	-0.50	8/28/05 23:00
8/28/05 23:30	13.30	0.45	8/28/05 23:30
8/29/05 0:00	13.11	-0.19	8/29/05 0:00
8/29/05 0:30	13.11	0.00	8/29/05 0:30
8/29/05 1:00	13.53	0.42	8/29/05 1:00
8/29/05 1:30	13.45	-0.08	8/29/05 1:30
8/29/05 2:00	13.30	-0.15	8/29/05 2:00
8/29/05 2:30	13.36	0.06	8/29/05 2:30
8/29/05 3:00	13.19	-0.17	8/29/05 3:00
8/29/05 3:30	12.56	-0.63	8/29/05 3:30
8/29/05 4:00	12.31	-0.25	8/29/05 4:00
8/29/05 4:30	11.16	-1.15	8/29/05 4:30
8/29/05 5:00	11.29	0.13	8/29/05 5:00
8/29/05 5:30	11.03	-0.26	8/29/05 5:30
8/29/05 6:00	11.41	0.38	8/29/05 6:00
8/29/05 6:30	11.41	0.00	8/29/05 6:30
8/29/05 7:00	11.52	0.11	8/29/05 7:00
8/29/05 7:30	11.87	0.35	8/29/05 7:30
8/29/05 8:00	12.30	0.43	8/29/05 8:00
8/29/05 8:30	12.36	0.06	8/29/05 8:30
8/29/05 9:00	12.79	0.43	8/29/05 9:00
8/29/05 9:30	13.45	0.66	8/29/05 9:30

8/29/05 10:00	13.68	0.23	8/29/05 10:00
8/29/05 10:30	14.22	0.54	8/29/05 10:30
8/29/05 11:00	14.03	-0.19	8/29/05 11:00
8/29/05 11:30	14.46	0.43	8/29/05 11:30
8/29/05 12:00	14.03	-0.43	8/29/05 12:00
8/29/05 12:30	12.86	-1.17	8/29/05 12:30
8/29/05 13:00	14.64	1.78	8/29/05 13:00
8/29/05 13:30	14.34	-0.30	8/29/05 13:30
8/29/05 14:00	14.06	-0.28	8/29/05 14:00
8/29/05 14:30	14.43	0.37	8/29/05 14:30
8/29/05 15:00	14.19	-0.24	8/29/05 15:00
8/29/05 15:30	14.39	0.20	8/29/05 15:30
8/29/05 16:00	14.13	-0.26	8/29/05 16:00
8/29/05 16:30	14.05	-0.08	8/29/05 16:30
8/29/05 17:00	13.96	-0.09	8/29/05 17:00
8/29/05 17:30	13.89	-0.07	8/29/05 17:30
8/29/05 18:00	14.38	0.49	8/29/05 18:00
8/29/05 18:30	14.38	0.00	8/29/05 18:30
8/29/05 19:00	14.27	-0.11	8/29/05 19:00
8/29/05 19:30	14.20	-0.07	8/29/05 19:30
8/29/05 20:00	13.65	-0.55	8/29/05 20:00
8/29/05 20:30	13.12	-0.53	8/29/05 20:30
8/29/05 21:00	12.96	-0.16	8/29/05 21:00
8/29/05 21:30	12.91	-0.05	8/29/05 21:30
8/29/05 22:00	12.96	0.05	8/29/05 22:00
8/29/05 22:30	12.96	0.00	8/29/05 22:30
8/29/05 23:00	12.85	-0.11	8/29/05 23:00
8/29/05 23:30	13.02	0.17	8/29/05 23:30
8/30/05 0:00	12.53	-0.49	8/30/05 0:00
8/30/05 0:30	12.25	-0.28	8/30/05 0:30
8/30/05 1:00	12.30	0.05	8/30/05 1:00
8/30/05 1:30	12.30	0.00	8/30/05 1:30
8/30/05 2:00	12.25	-0.05	8/30/05 2:00
8/30/05 2:30	12.30	0.05	8/30/05 2:30
8/30/05 3:00	12.30	0.00	8/30/05 3:00
8/30/05 3:30	12.25	-0.05	8/30/05 3:30
8/30/05 4:00	12.25	0.00	8/30/05 4:00
8/30/05 4:30	12.30	0.05	8/30/05 4:30
8/30/05 5:00	12.25	-0.05	8/30/05 5:00
8/30/05 5:30	12.25	0.00	8/30/05 5:30
8/30/05 6:00	12.30	0.05	8/30/05 6:00
8/30/05 6:30	12.30	0.00	8/30/05 6:30
8/30/05 7:00	12.30	0.00	8/30/05 7:00
8/30/05 7:30	12.30	0.00	8/30/05 7:30
8/30/05 8:00	12.69	0.39	8/30/05 8:00
8/30/05 8:30	13.02	0.33	8/30/05 8:30
8/30/05 9:00	13.41	0.39	8/30/05 9:00
8/30/05 9:30	13.38	-0.03	8/30/05 9:30
8/30/05 10:00	13.76	0.38	8/30/05 10:00
8/30/05 10:30	13.63	-0.13	8/30/05 10:30
8/30/05 11:00	13.96	0.33	8/30/05 11:00
8/30/05 11:30	12.85	-1.11	8/30/05 11:30
8/30/05 12:00	13.82	0.97	8/30/05 12:00
8/30/05 12:30	13.67	-0.15	8/30/05 12:30
8/30/05 13:00	13.61	-0.06	8/30/05 13:00
8/30/05 13:30	13.08	-0.53	8/30/05 13:30
8/30/05 14:00	12.61	-0.47	8/30/05 14:00
8/30/05 14:30	11.41	-1.20	8/30/05 14:30
8/30/05 15:00	14.28	2.87	8/30/05 15:00
8/30/05 15:30	14.49	0.21	8/30/05 15:30
8/30/05 16:00	14.18	-0.31	8/30/05 16:00
8/30/05 16:30	13.56	-0.62	8/30/05 16:30
8/30/05 17:00	12.41	-1.15	8/30/05 17:00
8/30/05 17:30	14.43	2.02	8/30/05 17:30

8/30/05 18:00	14.25	-0.18	8/30/05 18:00
8/30/05 18:30	14.84	0.59	8/30/05 18:30
8/30/05 19:00	14.73	-0.11	8/30/05 19:00
8/30/05 19:30	14.00	-0.73	8/30/05 19:30
8/30/05 20:00	14.05	0.05	8/30/05 20:00
8/30/05 20:30	13.43	-0.62	8/30/05 20:30
8/30/05 21:00	12.94	-0.49	8/30/05 21:00
8/30/05 21:30	12.95	0.01	8/30/05 21:30
8/30/05 22:00	12.95	0.00	8/30/05 22:00
8/30/05 22:30	12.68	-0.27	8/30/05 22:30
8/30/05 23:00	12.05	-0.63	8/30/05 23:00
8/30/05 23:30	11.73	-0.32	8/30/05 23:30
8/31/05 0:00	11.35	-0.38	8/31/05 0:00
8/31/05 0:30	10.64	-0.71	8/31/05 0:30
8/31/05 1:00	10.36	-0.28	8/31/05 1:00
8/31/05 1:30	9.87	-0.49	8/31/05 1:30
8/31/05 2:00	9.52	-0.35	8/31/05 2:00
8/31/05 2:30	9.26	-0.26	8/31/05 2:30
8/31/05 3:00	8.80	-0.46	8/31/05 3:00
8/31/05 3:30	8.41	-0.39	8/31/05 3:30
8/31/05 4:00	8.08	-0.33	8/31/05 4:00
8/31/05 4:30	8.08	0.00	8/31/05 4:30
8/31/05 5:00	7.74	-0.34	8/31/05 5:00
8/31/05 5:30	7.28	-0.46	8/31/05 5:30
8/31/05 6:00	7.28	0.00	8/31/05 6:00
8/31/05 6:30	7.11	-0.17	8/31/05 6:30
8/31/05 7:00	6.94	-0.17	8/31/05 7:00
8/31/05 7:30	7.16	0.22	8/31/05 7:30
8/31/05 8:00	7.39	0.23	8/31/05 8:00
8/31/05 8:30	8.35	0.96	8/31/05 8:30
8/31/05 9:00	9.58	1.23	8/31/05 9:00
8/31/05 9:30	10.75	1.17	8/31/05 9:30
8/31/05 10:00	12.42	1.67	8/31/05 10:00
8/31/05 10:30	13.16	0.74	8/31/05 10:30
8/31/05 11:00	12.87	-0.29	8/31/05 11:00
8/31/05 11:30	13.86	0.99	8/31/05 11:30
8/31/05 12:00	13.48	-0.38	8/31/05 12:00
8/31/05 12:30	13.48	0.00	8/31/05 12:30
8/31/05 13:00	14.46	0.98	8/31/05 13:00
8/31/05 13:30	14.46	0.00	8/31/05 13:30
8/31/05 14:00	16.03	1.57	8/31/05 14:00
8/31/05 14:30	15.66	-0.37	8/31/05 14:30
8/31/05 15:00	15.79	0.13	8/31/05 15:00
8/31/05 15:30	16.27	0.48	8/31/05 15:30
8/31/05 16:00	15.00	-1.27	8/31/05 16:00
8/31/05 16:30	14.31	-0.69	8/31/05 16:30
8/31/05 17:00	15.02	0.71	8/31/05 17:00
8/31/05 17:30	16.55	1.53	8/31/05 17:30
8/31/05 18:00	16.74	0.19	8/31/05 18:00
8/31/05 18:30	16.39	-0.35	8/31/05 18:30
8/31/05 19:00	16.63	0.24	8/31/05 19:00
8/31/05 19:30	15.92	-0.71	8/31/05 19:30
8/31/05 20:00	15.33	-0.59	8/31/05 20:00
8/31/05 20:30	14.96	-0.37	8/31/05 20:30
8/31/05 21:00	14.70	-0.26	8/31/05 21:00
8/31/05 21:30	14.08	-0.62	8/31/05 21:30
8/31/05 22:00	13.57	-0.51	8/31/05 22:00
8/31/05 22:30	13.07	-0.50	8/31/05 22:30
8/31/05 23:00	12.18	-0.89	8/31/05 23:00
8/31/05 23:30	11.99	-0.19	8/31/05 23:30
9/1/05 0:00	11.61	-0.38	9/1/05 0:00
9/1/05 0:30	10.84	-0.77	9/1/05 0:30
9/1/05 1:00	10.90	0.06	9/1/05 1:00
9/1/05 1:30	10.13	-0.77	9/1/05 1:30

9/1/05 2:00	10.30	0.17	9/1/05 2:00
9/1/05 2:30	9.41	-0.89	9/1/05 2:30
9/1/05 3:00	9.02	-0.39	9/1/05 3:00
9/1/05 3:30	8.74	-0.28	9/1/05 3:30
9/1/05 4:00	8.41	-0.33	9/1/05 4:00
9/1/05 4:30	8.18	-0.23	9/1/05 4:30
9/1/05 5:00	7.95	-0.23	9/1/05 5:00
9/1/05 5:30	7.62	-0.33	9/1/05 5:30
9/1/05 6:00	7.62	0.00	9/1/05 6:00
9/1/05 6:30	7.05	-0.57	9/1/05 6:30
9/1/05 7:00	6.99	-0.06	9/1/05 7:00
9/1/05 7:30	7.05	0.06	9/1/05 7:30
9/1/05 8:00	7.16	0.11	9/1/05 8:00
9/1/05 8:30	8.35	1.19	9/1/05 8:30
9/1/05 9:00	9.58	1.23	9/1/05 9:00
9/1/05 9:30	11.14	1.56	9/1/05 9:30
9/1/05 10:00	12.74	1.60	9/1/05 10:00
9/1/05 10:30	13.54	0.80	9/1/05 10:30
9/1/05 11:00	13.80	0.26	9/1/05 11:00
9/1/05 11:30	14.65	0.85	9/1/05 11:30
9/1/05 12:00	14.80	0.15	9/1/05 12:00
9/1/05 12:30	14.81	0.01	9/1/05 12:30
9/1/05 13:00	15.06	0.25	9/1/05 13:00
9/1/05 13:30	15.79	0.73	9/1/05 13:30
9/1/05 14:00	15.23	-0.56	9/1/05 14:00
9/1/05 14:30	17.00	1.77	9/1/05 14:30
9/1/05 15:00	15.61	-1.39	9/1/05 15:00
9/1/05 15:30	17.07	1.46	9/1/05 15:30
9/1/05 16:00	17.07	0.00	9/1/05 16:00
9/1/05 16:30	16.57	-0.50	9/1/05 16:30
9/1/05 17:00	17.47	0.90	9/1/05 17:00
9/1/05 17:30	17.48	0.01	9/1/05 17:30
9/1/05 18:00	17.51	0.03	9/1/05 18:00
9/1/05 18:30	17.38	-0.13	9/1/05 18:30
9/1/05 19:00	17.25	-0.13	9/1/05 19:00
9/1/05 19:30	16.99	-0.26	9/1/05 19:30
9/1/05 20:00	16.32	-0.67	9/1/05 20:00
9/1/05 20:30	15.94	-0.38	9/1/05 20:30
9/1/05 21:00	15.86	-0.08	9/1/05 21:00
9/1/05 21:30	15.83	-0.03	9/1/05 21:30
9/1/05 22:00	15.14	-0.69	9/1/05 22:00
9/1/05 22:30	14.83	-0.31	9/1/05 22:30
9/1/05 23:00	14.52	-0.31	9/1/05 23:00
9/1/05 23:30	14.34	-0.18	9/1/05 23:30
9/2/05 0:00	13.90	-0.44	9/2/05 0:00
9/2/05 0:30	13.58	-0.32	9/2/05 0:30
9/2/05 1:00	12.18	-1.40	9/2/05 1:00
9/2/05 1:30	12.18	0.00	9/2/05 1:30
9/2/05 2:00	12.29	0.11	9/2/05 2:00
9/2/05 2:30	11.80	-0.49	9/2/05 2:30
9/2/05 3:00	10.97	-0.83	9/2/05 3:00
9/2/05 3:30	10.97	0.00	9/2/05 3:30
9/2/05 4:00	10.75	-0.22	9/2/05 4:00
9/2/05 4:30	10.25	-0.50	9/2/05 4:30
9/2/05 5:00	9.52	-0.73	9/2/05 5:00
9/2/05 5:30	9.52	0.00	9/2/05 5:30
9/2/05 6:00	9.65	0.13	9/2/05 6:00
9/2/05 6:30	9.80	0.15	9/2/05 6:30
9/2/05 7:00	9.87	0.07	9/2/05 7:00
9/2/05 7:30	10.25	0.38	9/2/05 7:30
9/2/05 8:00	10.75	0.50	9/2/05 8:00
9/2/05 8:30	11.59	0.84	9/2/05 8:30
9/2/05 9:00	11.85	0.26	9/2/05 9:00
9/2/05 9:30	12.61	0.76	9/2/05 9:30

9/2/05 10:00	12.94	0.33	9/2/05 10:00
9/2/05 10:30	12.94	0.00	9/2/05 10:30
9/2/05 11:00	13.23	0.29	9/2/05 11:00
9/2/05 11:30	13.44	0.21	9/2/05 11:30
9/2/05 12:00	12.59	-0.85	9/2/05 12:00
9/2/05 12:30	12.82	0.23	9/2/05 12:30
9/2/05 13:00	13.65	0.83	9/2/05 13:00
9/2/05 13:30	13.12	-0.53	9/2/05 13:30
9/2/05 14:00	13.73	0.61	9/2/05 14:00
9/2/05 14:30	14.46	0.73	9/2/05 14:30
9/2/05 15:00	13.88	-0.58	9/2/05 15:00
9/2/05 15:30	14.91	1.03	9/2/05 15:30
9/2/05 16:00	14.49	-0.42	9/2/05 16:00
9/2/05 16:30	14.76	0.27	9/2/05 16:30
9/2/05 17:00	13.23	-1.53	9/2/05 17:00
9/2/05 17:30	14.90	1.67	9/2/05 17:30
9/2/05 18:00	14.60	-0.30	9/2/05 18:00
9/2/05 18:30	14.99	0.39	9/2/05 18:30
9/2/05 19:00	14.77	-0.22	9/2/05 19:00
9/2/05 19:30	13.89	-0.88	9/2/05 19:30
9/2/05 20:00	13.91	0.02	9/2/05 20:00
9/2/05 20:30	13.50	-0.41	9/2/05 20:30
9/2/05 21:00	12.87	-0.63	9/2/05 21:00
9/2/05 21:30	12.69	-0.18	9/2/05 21:30
9/2/05 22:00	12.62	-0.07	9/2/05 22:00
9/2/05 22:30	12.12	-0.50	9/2/05 22:30
9/2/05 23:00	11.73	-0.39	9/2/05 23:00
9/2/05 23:30	11.22	-0.51	9/2/05 23:30
9/3/05 0:00	11.35	0.13	9/3/05 0:00
9/3/05 0:30	10.32	-1.03	9/3/05 0:30
9/3/05 1:00	9.80	-0.52	9/3/05 1:00
9/3/05 1:30	10.49	0.69	9/3/05 1:30
9/3/05 2:00	9.87	-0.62	9/3/05 2:00
9/3/05 2:30	9.09	-0.78	9/3/05 2:30
9/3/05 3:00	8.57	-0.52	9/3/05 3:00
9/3/05 3:30	8.63	0.06	9/3/05 3:30
9/3/05 4:00	8.35	-0.28	9/3/05 4:00
9/3/05 4:30	9.26	0.91	9/3/05 4:30
9/3/05 5:00	8.57	-0.69	9/3/05 5:00
9/3/05 5:30	8.80	0.23	9/3/05 5:30
9/3/05 6:00	9.19	0.39	9/3/05 6:00
9/3/05 6:30	8.11	-1.08	9/3/05 6:30
9/3/05 7:00	7.72	-0.39	9/3/05 7:00
9/3/05 7:30	7.51	-0.21	9/3/05 7:30
9/3/05 8:00	7.74	0.23	9/3/05 8:00
9/3/05 8:30	8.64	0.90	9/3/05 8:30
9/3/05 9:00	9.47	0.83	9/3/05 9:00
9/3/05 9:30	11.03	1.56	9/3/05 9:30
9/3/05 10:00	11.98	0.95	9/3/05 10:00
9/3/05 10:30	11.29	-0.69	9/3/05 10:30
9/3/05 11:00	11.35	0.06	9/3/05 11:00
9/3/05 11:30	11.19	-0.16	9/3/05 11:30
9/3/05 12:00	10.57	-0.62	9/3/05 12:00
9/3/05 12:30	9.42	-1.15	9/3/05 12:30
9/3/05 13:00	11.66	2.24	9/3/05 13:00
9/3/05 13:30	10.97	-0.69	9/3/05 13:30
9/3/05 14:00	12.42	1.45	9/3/05 14:00
9/3/05 14:30	12.89	0.47	9/3/05 14:30
9/3/05 15:00	11.90	-0.99	9/3/05 15:00
9/3/05 15:30	14.28	2.38	9/3/05 15:30
9/3/05 16:00	14.39	0.11	9/3/05 16:00
9/3/05 16:30	13.67	-0.72	9/3/05 16:30
9/3/05 17:00	11.13	-2.54	9/3/05 17:00
9/3/05 17:30	10.97	-0.16	9/3/05 17:30

9/3/05 18:00	12.41	1.44	9/3/05 18:00
9/3/05 18:30	12.94	0.53	9/3/05 18:30
9/3/05 19:00	12.89	-0.05	9/3/05 19:00
9/3/05 19:30	13.77	0.88	9/3/05 19:30
9/3/05 20:00	12.76	-1.01	9/3/05 20:00
9/3/05 20:30	12.23	-0.53	9/3/05 20:30
9/3/05 21:00	12.03	-0.20	9/3/05 21:00
9/3/05 21:30	11.94	-0.09	9/3/05 21:30
9/3/05 22:00	11.56	-0.38	9/3/05 22:00
9/3/05 22:30	11.78	0.22	9/3/05 22:30
9/3/05 23:00	11.56	-0.22	9/3/05 23:00
9/3/05 23:30	11.47	-0.09	9/3/05 23:30
9/4/05 0:00	11.18	-0.29	9/4/05 0:00
9/4/05 0:30	10.70	-0.48	9/4/05 0:30
9/4/05 1:00	10.64	-0.06	9/4/05 1:00
9/4/05 1:30	10.64	0.00	9/4/05 1:30
9/4/05 2:00	10.26	-0.38	9/4/05 2:00
9/4/05 2:30	10.45	0.19	9/4/05 2:30
9/4/05 3:00	9.94	-0.51	9/4/05 3:00
9/4/05 3:30	10.07	0.13	9/4/05 3:30
9/4/05 4:00	9.87	-0.20	9/4/05 4:00
9/4/05 4:30	9.48	-0.39	9/4/05 4:30
9/4/05 5:00	9.52	0.04	9/4/05 5:00
9/4/05 5:30	9.09	-0.43	9/4/05 5:30
9/4/05 6:00	8.52	-0.57	9/4/05 6:00
9/4/05 6:30	8.24	-0.28	9/4/05 6:30
9/4/05 7:00	8.41	0.17	9/4/05 7:00
9/4/05 7:30	8.74	0.33	9/4/05 7:30
9/4/05 8:00	9.02	0.28	9/4/05 8:00
9/4/05 8:30	9.87	0.85	9/4/05 8:30
9/4/05 9:00	10.64	0.77	9/4/05 9:00
9/4/05 9:30	11.53	0.89	9/4/05 9:30
9/4/05 10:00	10.25	-1.28	9/4/05 10:00
9/4/05 10:30	10.90	0.65	9/4/05 10:30
9/4/05 11:00	10.68	-0.22	9/4/05 11:00
9/4/05 11:30	10.58	-0.10	9/4/05 11:30
9/4/05 12:00	9.64	-0.94	9/4/05 12:00
9/4/05 12:30	8.01	-1.63	9/4/05 12:30
9/4/05 13:00	10.12	2.11	9/4/05 13:00
9/4/05 13:30	9.39	-0.73	9/4/05 13:30
9/4/05 14:00	11.98	2.59	9/4/05 14:00
9/4/05 14:30	9.75	-2.23	9/4/05 14:30
9/4/05 15:00	9.63	-0.12	9/4/05 15:00
9/4/05 15:30	8.99	-0.64	9/4/05 15:30
9/4/05 16:00	11.22	2.23	9/4/05 16:00
9/4/05 16:30	10.59	-0.63	9/4/05 16:30
9/4/05 17:00	10.47	-0.12	9/4/05 17:00
9/4/05 17:30	11.10	0.63	9/4/05 17:30
9/4/05 18:00	11.67	0.57	9/4/05 18:00
9/4/05 18:30	12.87	1.20	9/4/05 18:30
9/4/05 19:00	11.76	-1.11	9/4/05 19:00
9/4/05 19:30	12.44	0.68	9/4/05 19:30
9/4/05 20:00	11.64	-0.80	9/4/05 20:00
9/4/05 20:30	11.48	-0.16	9/4/05 20:30
9/4/05 21:00	11.36	-0.12	9/4/05 21:00
9/4/05 21:30	11.02	-0.34	9/4/05 21:30
9/4/05 22:00	10.32	-0.70	9/4/05 22:00
9/4/05 22:30	10.32	0.00	9/4/05 22:30
9/4/05 23:00	9.68	-0.64	9/4/05 23:00
9/4/05 23:30	9.74	0.06	9/4/05 23:30
9/5/05 0:00	9.35	-0.39	9/5/05 0:00
9/5/05 0:30	8.77	-0.58	9/5/05 0:30
9/5/05 1:00	7.99	-0.78	9/5/05 1:00
9/5/05 1:30	7.39	-0.60	9/5/05 1:30

9/5/05 2:00	6.99	-0.40	9/5/05 2:00
9/5/05 2:30	6.59	-0.40	9/5/05 2:30
9/5/05 3:00	6.19	-0.40	9/5/05 3:00
9/5/05 3:30	5.73	-0.46	9/5/05 3:30
9/5/05 4:00	5.45	-0.28	9/5/05 4:00
9/5/05 4:30	5.15	-0.30	9/5/05 4:30
9/5/05 5:00	4.80	-0.35	9/5/05 5:00
9/5/05 5:30	4.39	-0.41	9/5/05 5:30
9/5/05 6:00	4.08	-0.31	9/5/05 6:00
9/5/05 6:30	4.10	0.02	9/5/05 6:30
9/5/05 7:00	3.81	-0.29	9/5/05 7:00
9/5/05 7:30	3.92	0.11	9/5/05 7:30
9/5/05 8:00	4.45	0.53	9/5/05 8:00
9/5/05 8:30	5.06	0.61	9/5/05 8:30
9/5/05 9:00	6.39	1.33	9/5/05 9:00
9/5/05 9:30	8.29	1.90	9/5/05 9:30
9/5/05 10:00	10.19	1.90	9/5/05 10:00
9/5/05 10:30	11.19	1.00	9/5/05 10:30
9/5/05 11:00	11.48	0.29	9/5/05 11:00
9/5/05 11:30	10.94	-0.54	9/5/05 11:30
9/5/05 12:00	11.41	0.47	9/5/05 12:00
9/5/05 12:30	11.80	0.39	9/5/05 12:30
9/5/05 13:00	11.43	-0.37	9/5/05 13:00
9/5/05 13:30	11.64	0.21	9/5/05 13:30
9/5/05 14:00	10.97	-0.67	9/5/05 14:00
9/5/05 14:30	11.59	0.62	9/5/05 14:30
9/5/05 15:00	8.65	-2.94	9/5/05 15:00
9/5/05 15:30	9.41	0.76	9/5/05 15:30
9/5/05 16:00	11.32	1.91	9/5/05 16:00
9/5/05 16:30	11.23	-0.09	9/5/05 16:30
9/5/05 17:00	10.52	-0.71	9/5/05 17:00
9/5/05 17:30	12.28	1.76	9/5/05 17:30
9/5/05 18:00	12.10	-0.18	9/5/05 18:00
9/5/05 18:30	12.49	0.39	9/5/05 18:30
9/5/05 19:00	12.23	-0.26	9/5/05 19:00
9/5/05 19:30	12.11	-0.12	9/5/05 19:30
9/5/05 20:00	11.64	-0.47	9/5/05 20:00
9/5/05 20:30	11.73	0.09	9/5/05 20:30
9/5/05 21:00	11.65	-0.08	9/5/05 21:00
9/5/05 21:30	11.40	-0.25	9/5/05 21:30
9/5/05 22:00	11.22	-0.18	9/5/05 22:00
9/5/05 22:30	11.02	-0.20	9/5/05 22:30
9/5/05 23:00	10.32	-0.70	9/5/05 23:00
9/5/05 23:30	10.38	0.06	9/5/05 23:30
9/6/05 0:00	9.36	-1.02	9/6/05 0:00
9/6/05 0:30	8.64	-0.72	9/6/05 0:30
9/6/05 1:00	8.71	0.07	9/6/05 1:00
9/6/05 1:30	7.99	-0.72	9/6/05 1:30
9/6/05 2:00	8.24	0.25	9/6/05 2:00
9/6/05 2:30	7.84	-0.40	9/6/05 2:30
9/6/05 3:00	7.39	-0.45	9/6/05 3:00
9/6/05 3:30	7.26	-0.13	9/6/05 3:30
9/6/05 4:00	6.93	-0.33	9/6/05 4:00
9/6/05 4:30	6.49	-0.44	9/6/05 4:30
9/6/05 5:00	6.59	0.10	9/6/05 5:00
9/6/05 5:30	6.01	-0.58	9/6/05 5:30
9/6/05 6:00	5.91	-0.10	9/6/05 6:00
9/6/05 6:30	5.55	-0.36	9/6/05 6:30
9/6/05 7:00	5.55	0.00	9/6/05 7:00
9/6/05 7:30	5.55	0.00	9/6/05 7:30
9/6/05 8:00	5.67	0.12	9/6/05 8:00
9/6/05 8:30	6.18	0.51	9/6/05 8:30
9/6/05 9:00	7.89	1.71	9/6/05 9:00
9/6/05 9:30	9.36	1.47	9/6/05 9:30

9/6/05 10:00	10.84	1.48	9/6/05 10:00
9/6/05 10:30	11.94	1.10	9/6/05 10:30
9/6/05 11:00	12.39	0.45	9/6/05 11:00
9/6/05 11:30	12.57	0.18	9/6/05 11:30
9/6/05 12:00	12.06	-0.51	9/6/05 12:00
9/6/05 12:30	12.90	0.84	9/6/05 12:30
9/6/05 13:00	13.62	0.72	9/6/05 13:00
9/6/05 13:30	13.98	0.36	9/6/05 13:30
9/6/05 14:00	12.39	-1.59	9/6/05 14:00
9/6/05 14:30	13.59	1.20	9/6/05 14:30
9/6/05 15:00	13.86	0.27	9/6/05 15:00
9/6/05 15:30	14.41	0.55	9/6/05 15:30
9/6/05 16:00	14.53	0.12	9/6/05 16:00
9/6/05 16:30	14.28	-0.25	9/6/05 16:30
9/6/05 17:00	14.55	0.27	9/6/05 17:00
9/6/05 17:30	14.46	-0.09	9/6/05 17:30
9/6/05 18:00	14.80	0.34	9/6/05 18:00
9/6/05 18:30	15.33	0.53	9/6/05 18:30
9/6/05 19:00	15.18	-0.15	9/6/05 19:00
9/6/05 19:30	14.77	-0.41	9/6/05 19:30
9/6/05 20:00	14.43	-0.34	9/6/05 20:00
9/6/05 20:30	14.12	-0.31	9/6/05 20:30
9/6/05 21:00	13.83	-0.29	9/6/05 21:00
9/6/05 21:30	13.30	-0.53	9/6/05 21:30
9/6/05 22:00	12.70	-0.60	9/6/05 22:00
9/6/05 22:30	12.16	-0.54	9/6/05 22:30
9/6/05 23:00	11.91	-0.25	9/6/05 23:00
9/6/05 23:30	11.28	-0.63	9/6/05 23:30
9/7/05 0:00	10.83	-0.45	9/7/05 0:00
9/7/05 0:30	10.52	-0.31	9/7/05 0:30
9/7/05 1:00	10.75	0.23	9/7/05 1:00
9/7/05 1:30	11.22	0.47	9/7/05 1:30
9/7/05 2:00	9.36	-1.86	9/7/05 2:00
9/7/05 2:30	9.35	-0.01	9/7/05 2:30
9/7/05 3:00	9.02	-0.33	9/7/05 3:00
9/7/05 3:30	8.38	-0.64	9/7/05 3:30
9/7/05 4:00	8.51	0.13	9/7/05 4:00
9/7/05 4:30	7.66	-0.85	9/7/05 4:30
9/7/05 5:00	7.51	-0.15	9/7/05 5:00
9/7/05 5:30	7.45	-0.06	9/7/05 5:30
9/7/05 6:00	7.07	-0.38	9/7/05 6:00
9/7/05 6:30	6.80	-0.27	9/7/05 6:30
9/7/05 7:00	6.82	0.02	9/7/05 7:00
9/7/05 7:30	6.53	-0.29	9/7/05 7:30
9/7/05 8:00	7.22	0.69	9/7/05 8:00
9/7/05 8:30	7.68	0.46	9/7/05 8:30
9/7/05 9:00	9.03	1.35	9/7/05 9:00
9/7/05 9:30	10.60	1.57	9/7/05 9:30
9/7/05 10:00	12.44	1.84	9/7/05 10:00
9/7/05 10:30	13.53	1.09	9/7/05 10:30
9/7/05 11:00	13.18	-0.35	9/7/05 11:00
9/7/05 11:30	13.62	0.44	9/7/05 11:30
9/7/05 12:00	14.46	0.84	9/7/05 12:00
9/7/05 12:30	13.46	-1.00	9/7/05 12:30
9/7/05 13:00	14.19	0.73	9/7/05 13:00
9/7/05 13:30	14.41	0.22	9/7/05 13:30
9/7/05 14:00	16.03	1.62	9/7/05 14:00
9/7/05 14:30	15.23	-0.80	9/7/05 14:30
9/7/05 15:00	14.72	-0.51	9/7/05 15:00
9/7/05 15:30	12.65	-2.07	9/7/05 15:30
9/7/05 16:00	12.67	0.02	9/7/05 16:00
9/7/05 16:30	13.63	0.96	9/7/05 16:30
9/7/05 17:00	9.54	-4.09	9/7/05 17:00
9/7/05 17:30	11.91	2.37	9/7/05 17:30

9/7/05 18:00	14.35	2.44	9/7/05 18:00
9/7/05 18:30	14.68	0.33	9/7/05 18:30
9/7/05 19:00	14.96	0.28	9/7/05 19:00
9/7/05 19:30	14.34	-0.62	9/7/05 19:30
9/7/05 20:00	13.88	-0.46	9/7/05 20:00
9/7/05 20:30	13.13	-0.75	9/7/05 20:30
9/7/05 21:00	13.07	-0.06	9/7/05 21:00
9/7/05 21:30	12.23	-0.84	9/7/05 21:30
9/7/05 22:00	11.03	-1.20	9/7/05 22:00
9/7/05 22:30	10.67	-0.36	9/7/05 22:30
9/7/05 23:00	10.51	-0.16	9/7/05 23:00
9/7/05 23:30	9.97	-0.54	9/7/05 23:30
9/8/05 0:00	9.80	-0.17	9/8/05 0:00
9/8/05 0:30	9.10	-0.70	9/8/05 0:30
9/8/05 1:00	8.78	-0.32	9/8/05 1:00
9/8/05 1:30	8.52	-0.26	9/8/05 1:30
9/8/05 2:00	8.19	-0.33	9/8/05 2:00
9/8/05 2:30	7.80	-0.39	9/8/05 2:30
9/8/05 3:00	7.47	-0.33	9/8/05 3:00
9/8/05 3:30	7.07	-0.40	9/8/05 3:30
9/8/05 4:00	7.33	0.26	9/8/05 4:00
9/8/05 4:30	6.41	-0.92	9/8/05 4:30
9/8/05 5:00	6.41	0.00	9/8/05 5:00
9/8/05 5:30	6.41	0.00	9/8/05 5:30
9/8/05 6:00	6.28	-0.13	9/8/05 6:00
9/8/05 6:30	5.79	-0.49	9/8/05 6:30
9/8/05 7:00	6.07	0.28	9/8/05 7:00
9/8/05 7:30	5.67	-0.40	9/8/05 7:30
9/8/05 8:00	5.85	0.18	9/8/05 8:00
9/8/05 8:30	6.48	0.63	9/8/05 8:30
9/8/05 9:00	8.08	1.60	9/8/05 9:00
9/8/05 9:30	9.71	1.63	9/8/05 9:30
9/8/05 10:00	11.16	1.45	9/8/05 10:00
9/8/05 10:30	12.53	1.37	9/8/05 10:30
9/8/05 11:00	12.03	-0.50	9/8/05 11:00
9/8/05 11:30	12.41	0.38	9/8/05 11:30
9/8/05 12:00	12.78	0.37	9/8/05 12:00
9/8/05 12:30	12.30	-0.48	9/8/05 12:30
9/8/05 13:00	12.75	0.45	9/8/05 13:00
9/8/05 13:30	13.81	1.06	9/8/05 13:30
9/8/05 14:00	15.02	1.21	9/8/05 14:00
9/8/05 14:30	13.20	-1.82	9/8/05 14:30
9/8/05 15:00	12.65	-0.55	9/8/05 15:00
9/8/05 15:30	12.34	-0.31	9/8/05 15:30
9/8/05 16:00	13.52	1.18	9/8/05 16:00
9/8/05 16:30	14.66	1.14	9/8/05 16:30
9/8/05 17:00	14.01	-0.65	9/8/05 17:00
9/8/05 17:30	13.87	-0.14	9/8/05 17:30
9/8/05 18:00	14.28	0.41	9/8/05 18:00
9/8/05 18:30	14.58	0.30	9/8/05 18:30
9/8/05 19:00	15.07	0.49	9/8/05 19:00
9/8/05 19:30	14.98	-0.09	9/8/05 19:30
9/8/05 20:00	14.10	-0.88	9/8/05 20:00
9/8/05 20:30	14.06	-0.04	9/8/05 20:30
9/8/05 21:00	12.06	-2.00	9/8/05 21:00
9/8/05 21:30	12.40	0.34	9/8/05 21:30
9/8/05 22:00	11.85	-0.55	9/8/05 22:00
9/8/05 22:30	11.64	-0.21	9/8/05 22:30
9/8/05 23:00	11.27	-0.37	9/8/05 23:00
9/8/05 23:30	10.84	-0.43	9/8/05 23:30
9/9/05 0:00	10.54	-0.30	9/9/05 0:00
9/9/05 0:30	10.17	-0.37	9/9/05 0:30
9/9/05 1:00	10.31	0.14	9/9/05 1:00
9/9/05 1:30	10.15	-0.16	9/9/05 1:30

9/9/05 2:00	10.13	-0.02	9/9/05 2:00
9/9/05 2:30	9.90	-0.23	9/9/05 2:30
9/9/05 3:00	9.80	-0.10	9/9/05 3:00
9/9/05 3:30	9.80	0.00	9/9/05 3:30
9/9/05 4:00	10.00	0.20	9/9/05 4:00
9/9/05 4:30	10.13	0.13	9/9/05 4:30
9/9/05 5:00	10.32	0.19	9/9/05 5:00
9/9/05 5:30	10.64	0.32	9/9/05 5:30
9/9/05 6:00	10.35	-0.29	9/9/05 6:00
9/9/05 6:30	10.29	-0.06	9/9/05 6:30
9/9/05 7:00	10.29	0.00	9/9/05 7:00
9/9/05 7:30	10.36	0.07	9/9/05 7:30
9/9/05 8:00	10.28	-0.08	9/9/05 8:00
9/9/05 8:30	10.28	0.00	9/9/05 8:30
9/9/05 9:00	10.61	0.33	9/9/05 9:00
9/9/05 9:30	10.00	-0.61	9/9/05 9:30
9/9/05 10:00	9.49	-0.51	9/9/05 10:00
9/9/05 10:30	8.75	-0.74	9/9/05 10:30
9/9/05 11:00	9.22	0.47	9/9/05 11:00
9/9/05 11:30	9.86	0.64	9/9/05 11:30
9/9/05 12:00	9.38	-0.48	9/9/05 12:00
9/9/05 12:30	9.18	-0.20	9/9/05 12:30
9/9/05 13:00	9.27	0.09	9/9/05 13:00
9/9/05 13:30	9.41	0.14	9/9/05 13:30
9/9/05 14:00	9.88	0.47	9/9/05 14:00
9/9/05 14:30	10.32	0.44	9/9/05 14:30
9/9/05 15:00	9.54	-0.78	9/9/05 15:00
9/9/05 15:30	11.28	1.74	9/9/05 15:30
9/9/05 16:00	8.80	-2.48	9/9/05 16:00
9/9/05 16:30	9.28	0.48	9/9/05 16:30
9/9/05 17:00	9.16	-0.12	9/9/05 17:00
9/9/05 17:30	8.16	-1.00	9/9/05 17:30
9/9/05 18:00	9.88	1.72	9/9/05 18:00
9/9/05 18:30	10.06	0.18	9/9/05 18:30
9/9/05 19:00	10.82	0.76	9/9/05 19:00
9/9/05 19:30	10.14	-0.68	9/9/05 19:30
9/9/05 20:00	10.47	0.33	9/9/05 20:00
9/9/05 20:30	10.37	-0.10	9/9/05 20:30
9/9/05 21:00	10.69	0.32	9/9/05 21:00
9/9/05 21:30	10.28	-0.41	9/9/05 21:30
9/9/05 22:00	9.97	-0.31	9/9/05 22:00
9/9/05 22:30	10.36	0.39	9/9/05 22:30
9/9/05 23:00	10.19	-0.17	9/9/05 23:00
9/9/05 23:30	10.25	0.06	9/9/05 23:30
9/10/05 0:00	10.12	-0.13	9/10/05 0:00
9/10/05 0:30	10.25	0.13	9/10/05 0:30
9/10/05 1:00	9.74	-0.51	9/10/05 1:00
9/10/05 1:30	9.81	0.07	9/10/05 1:30
9/10/05 2:00	9.10	-0.71	9/10/05 2:00
9/10/05 2:30	9.03	-0.07	9/10/05 2:30
9/10/05 3:00	8.91	-0.12	9/10/05 3:00
9/10/05 3:30	8.64	-0.27	9/10/05 3:30
9/10/05 4:00	8.97	0.33	9/10/05 4:00
9/10/05 4:30	8.45	-0.52	9/10/05 4:30
9/10/05 5:00	8.57	0.12	9/10/05 5:00
9/10/05 5:30	7.80	-0.77	9/10/05 5:30
9/10/05 6:00	8.44	0.64	9/10/05 6:00
9/10/05 6:30	8.25	-0.19	9/10/05 6:30
9/10/05 7:00	8.18	-0.07	9/10/05 7:00
9/10/05 7:30	8.11	-0.07	9/10/05 7:30
9/10/05 8:00	8.63	0.52	9/10/05 8:00
9/10/05 8:30	8.96	0.33	9/10/05 8:30
9/10/05 9:00	10.07	1.11	9/10/05 9:00
9/10/05 9:30	10.71	0.64	9/10/05 9:30

9/10/05 10:00	11.35	0.64	9/10/05 10:00
9/10/05 10:30	11.48	0.13	9/10/05 10:30
9/10/05 11:00	11.49	0.01	9/10/05 11:00
9/10/05 11:30	11.35	-0.14	9/10/05 11:30
9/10/05 12:00	11.15	-0.20	9/10/05 12:00
9/10/05 12:30	11.96	0.81	9/10/05 12:30
9/10/05 13:00	10.90	-1.06	9/10/05 13:00
9/10/05 13:30	11.39	0.49	9/10/05 13:30
9/10/05 14:00	10.74	-0.65	9/10/05 14:00
9/10/05 14:30	10.80	0.06	9/10/05 14:30
9/10/05 15:00	11.58	0.78	9/10/05 15:00
9/10/05 15:30	11.48	-0.10	9/10/05 15:30
9/10/05 16:00	11.58	0.10	9/10/05 16:00
9/10/05 16:30	11.47	-0.11	9/10/05 16:30
9/10/05 17:00	12.48	1.01	9/10/05 17:00
9/10/05 17:30	11.16	-1.32	9/10/05 17:30
9/10/05 18:00	11.09	-0.07	9/10/05 18:00
9/10/05 18:30	11.14	0.05	9/10/05 18:30
9/10/05 19:00	11.25	0.11	9/10/05 19:00
9/10/05 19:30	10.81	-0.44	9/10/05 19:30
9/10/05 20:00	10.86	0.05	9/10/05 20:00
9/10/05 20:30	10.42	-0.44	9/10/05 20:30
9/10/05 21:00	10.42	0.00	9/10/05 21:00
9/10/05 21:30	9.97	-0.45	9/10/05 21:30
9/10/05 22:00	9.64	-0.33	9/10/05 22:00
9/10/05 22:30	9.29	-0.35	9/10/05 22:30
9/10/05 23:00	9.24	-0.05	9/10/05 23:00
9/10/05 23:30	8.05	-1.19	9/10/05 23:30
9/11/05 0:00	8.10	0.05	9/11/05 0:00
9/11/05 0:30	7.25	-0.85	9/11/05 0:30
9/11/05 1:00	6.96	-0.29	9/11/05 1:00
9/11/05 1:30	6.59	-0.37	9/11/05 1:30
9/11/05 2:00	6.55	-0.04	9/11/05 2:00
9/11/05 2:30	6.55	0.00	9/11/05 2:30
9/11/05 3:00	6.55	0.00	9/11/05 3:00
9/11/05 3:30	6.59	0.04	9/11/05 3:30
9/11/05 4:00	6.14	-0.45	9/11/05 4:00
9/11/05 4:30	6.09	-0.05	9/11/05 4:30
9/11/05 5:00	6.09	0.00	9/11/05 5:00
9/11/05 5:30	6.19	0.10	9/11/05 5:30
9/11/05 6:00	6.59	0.40	9/11/05 6:00
9/11/05 6:30	5.98	-0.61	9/11/05 6:30
9/11/05 7:00	6.14	0.16	9/11/05 7:00
9/11/05 7:30	6.09	-0.05	9/11/05 7:30
9/11/05 8:00	6.14	0.05	9/11/05 8:00
9/11/05 8:30	7.00	0.86	9/11/05 8:30
9/11/05 9:00	7.83	0.83	9/11/05 9:00
9/11/05 9:30	9.42	1.59	9/11/05 9:30
9/11/05 10:00	10.99	1.57	9/11/05 10:00
9/11/05 10:30	12.25	1.26	9/11/05 10:30
9/11/05 11:00	12.50	0.25	9/11/05 11:00
9/11/05 11:30	12.81	0.31	9/11/05 11:30
9/11/05 12:00	13.19	0.38	9/11/05 12:00
9/11/05 12:30	12.16	-1.03	9/11/05 12:30
9/11/05 13:00	10.59	-1.57	9/11/05 13:00
9/11/05 13:30	12.31	1.72	9/11/05 13:30
9/11/05 14:00	11.08	-1.23	9/11/05 14:00
9/11/05 14:30	11.11	0.03	9/11/05 14:30
9/11/05 15:00	12.19	1.08	9/11/05 15:00
9/11/05 15:30	12.39	0.20	9/11/05 15:30
9/11/05 16:00	13.06	0.67	9/11/05 16:00
9/11/05 16:30	12.96	-0.10	9/11/05 16:30
9/11/05 17:00	12.87	-0.09	9/11/05 17:00
9/11/05 17:30	13.50	0.63	9/11/05 17:30

9/11/05 18:00	13.76	0.26	9/11/05 18:00
9/11/05 18:30	13.07	-0.69	9/11/05 18:30
9/11/05 19:00	11.96	-1.11	9/11/05 19:00
9/11/05 19:30	12.05	0.09	9/11/05 19:30
9/11/05 20:00	11.54	-0.51	9/11/05 20:00
9/11/05 20:30	11.35	-0.19	9/11/05 20:30
9/11/05 21:00	10.88	-0.47	9/11/05 21:00
9/11/05 21:30	10.88	0.00	9/11/05 21:30
9/11/05 22:00	10.36	-0.52	9/11/05 22:00
9/11/05 22:30	9.91	-0.45	9/11/05 22:30
9/11/05 23:00	9.48	-0.43	9/11/05 23:00
9/11/05 23:30	8.35	-1.13	9/11/05 23:30
9/12/05 0:00	8.35	0.00	9/12/05 0:00
9/12/05 0:30	8.29	-0.06	9/12/05 0:30
9/12/05 1:00	8.47	0.18	9/12/05 1:00
9/12/05 1:30	8.08	-0.39	9/12/05 1:30
9/12/05 2:00	8.18	0.10	9/12/05 2:00
9/12/05 2:30	7.74	-0.44	9/12/05 2:30
9/12/05 3:00	7.74	0.00	9/12/05 3:00
9/12/05 3:30	7.45	-0.29	9/12/05 3:30
9/12/05 4:00	7.49	0.04	9/12/05 4:00
9/12/05 4:30	7.78	0.29	9/12/05 4:30
9/12/05 5:00	6.99	-0.79	9/12/05 5:00
9/12/05 5:30	6.94	-0.05	9/12/05 5:30
9/12/05 6:00	7.05	0.11	9/12/05 6:00
9/12/05 6:30	6.64	-0.41	9/12/05 6:30
9/12/05 7:00	5.91	-0.73	9/12/05 7:00
9/12/05 7:30	5.73	-0.18	9/12/05 7:30
9/12/05 8:00	5.88	0.15	9/12/05 8:00
9/12/05 8:30	5.98	0.10	9/12/05 8:30
9/12/05 9:00	7.30	1.32	9/12/05 9:00
9/12/05 9:30	8.56	1.26	9/12/05 9:30
9/12/05 10:00	10.36	1.80	9/12/05 10:00
9/12/05 10:30	11.73	1.37	9/12/05 10:30
9/12/05 11:00	12.39	0.66	9/12/05 11:00
9/12/05 11:30	11.75	-0.64	9/12/05 11:30
9/12/05 12:00	10.95	-0.80	9/12/05 12:00
9/12/05 12:30	11.20	0.25	9/12/05 12:30
9/12/05 13:00	10.60	-0.60	9/12/05 13:00
9/12/05 13:30	11.22	0.62	9/12/05 13:30
9/12/05 14:00	10.47	-0.75	9/12/05 14:00
9/12/05 14:30	9.11	-1.36	9/12/05 14:30
9/12/05 15:00	9.69	0.58	9/12/05 15:00
9/12/05 15:30	10.59	0.90	9/12/05 15:30
9/12/05 16:00	11.19	0.60	9/12/05 16:00
9/12/05 16:30	12.25	1.06	9/12/05 16:30
9/12/05 17:00	12.77	0.52	9/12/05 17:00
9/12/05 17:30	12.23	-0.54	9/12/05 17:30
9/12/05 18:00	13.02	0.79	9/12/05 18:00
9/12/05 18:30	13.00	-0.02	9/12/05 18:30
9/12/05 19:00	12.87	-0.13	9/12/05 19:00
9/12/05 19:30	12.47	-0.40	9/12/05 19:30
9/12/05 20:00	11.91	-0.56	9/12/05 20:00
9/12/05 20:30	11.66	-0.25	9/12/05 20:30
9/12/05 21:00	11.09	-0.57	9/12/05 21:00
9/12/05 21:30	10.77	-0.32	9/12/05 21:30
9/12/05 22:00	10.71	-0.06	9/12/05 22:00
9/12/05 22:30	10.19	-0.52	9/12/05 22:30
9/12/05 23:00	9.91	-0.28	9/12/05 23:00
9/12/05 23:30	9.09	-0.82	9/12/05 23:30
9/13/05 0:00	8.24	-0.85	9/13/05 0:00
9/13/05 0:30	7.91	-0.33	9/13/05 0:30
9/13/05 1:00	7.62	-0.29	9/13/05 1:00
9/13/05 1:30	6.82	-0.80	9/13/05 1:30

9/13/05 2:00	6.42	-0.40	9/13/05 2:00
9/13/05 2:30	6.02	-0.40	9/13/05 2:30
9/13/05 3:00	5.96	-0.06	9/13/05 3:00
9/13/05 3:30	5.26	-0.70	9/13/05 3:30
9/13/05 4:00	4.74	-0.52	9/13/05 4:00
9/13/05 4:30	4.39	-0.35	9/13/05 4:30
9/13/05 5:00	4.28	-0.11	9/13/05 5:00
9/13/05 5:30	3.86	-0.42	9/13/05 5:30
9/13/05 6:00	3.92	0.06	9/13/05 6:00
9/13/05 6:30	3.98	0.06	9/13/05 6:30
9/13/05 7:00	3.16	-0.82	9/13/05 7:00
9/13/05 7:30	3.56	0.40	9/13/05 7:30
9/13/05 8:00	3.68	0.12	9/13/05 8:00
9/13/05 8:30	4.24	0.56	9/13/05 8:30
9/13/05 9:00	5.63	1.39	9/13/05 9:00
9/13/05 9:30	7.30	1.67	9/13/05 9:30
9/13/05 10:00	9.36	2.06	9/13/05 10:00
9/13/05 10:30	10.45	1.09	9/13/05 10:30
9/13/05 11:00	11.27	0.82	9/13/05 11:00
9/13/05 11:30	11.75	0.48	9/13/05 11:30
9/13/05 12:00	11.05	-0.70	9/13/05 12:00
9/13/05 12:30	11.31	0.26	9/13/05 12:30
9/13/05 13:00	11.46	0.15	9/13/05 13:00
9/13/05 13:30	11.18	-0.28	9/13/05 13:30
9/13/05 14:00	11.13	-0.05	9/13/05 14:00
9/13/05 14:30	12.02	0.89	9/13/05 14:30
9/13/05 15:00	12.25	0.23	9/13/05 15:00
9/13/05 15:30	12.27	0.02	9/13/05 15:30
9/13/05 16:00	12.27	0.00	9/13/05 16:00
9/13/05 16:30	12.89	0.62	9/13/05 16:30
9/13/05 17:00	12.72	-0.17	9/13/05 17:00
9/13/05 17:30	13.33	0.61	9/13/05 17:30
9/13/05 18:00	13.23	-0.10	9/13/05 18:00
9/13/05 18:30	13.07	-0.16	9/13/05 18:30
9/13/05 19:00	12.78	-0.29	9/13/05 19:00
9/13/05 19:30	12.78	0.00	9/13/05 19:30
9/13/05 20:00	12.29	-0.49	9/13/05 20:00
9/13/05 20:30	11.73	-0.56	9/13/05 20:30
9/13/05 21:00	11.86	0.13	9/13/05 21:00
9/13/05 21:30	11.61	-0.25	9/13/05 21:30
9/13/05 22:00	11.16	-0.45	9/13/05 22:00
9/13/05 22:30	10.52	-0.64	9/13/05 22:30
9/13/05 23:00	9.81	-0.71	9/13/05 23:00
9/13/05 23:30	9.52	-0.29	9/13/05 23:30
9/14/05 0:00	8.84	-0.68	9/14/05 0:00
9/14/05 0:30	8.11	-0.73	9/14/05 0:30
9/14/05 1:00	8.01	-0.10	9/14/05 1:00
9/14/05 1:30	7.84	-0.17	9/14/05 1:30
9/14/05 2:00	7.78	-0.06	9/14/05 2:00
9/14/05 2:30	6.87	-0.91	9/14/05 2:30
9/14/05 3:00	6.25	-0.62	9/14/05 3:00
9/14/05 3:30	6.31	0.06	9/14/05 3:30
9/14/05 4:00	5.79	-0.52	9/14/05 4:00
9/14/05 4:30	5.20	-0.59	9/14/05 4:30
9/14/05 5:00	5.15	-0.05	9/14/05 5:00
9/14/05 5:30	5.04	-0.11	9/14/05 5:30
9/14/05 6:00	4.51	-0.53	9/14/05 6:00
9/14/05 6:30	4.51	0.00	9/14/05 6:30
9/14/05 7:00	4.10	-0.41	9/14/05 7:00
9/14/05 7:30	4.16	0.06	9/14/05 7:30
9/14/05 8:00	4.39	0.23	9/14/05 8:00
9/14/05 8:30	4.96	0.57	9/14/05 8:30
9/14/05 9:00	6.35	1.39	9/14/05 9:00
9/14/05 9:30	7.60	1.25	9/14/05 9:30

9/14/05 10:00	9.43	1.83	9/14/05 10:00
9/14/05 10:30	11.16	1.73	9/14/05 10:30
9/14/05 11:00	12.37	1.21	9/14/05 11:00
9/14/05 11:30	12.02	-0.35	9/14/05 11:30
9/14/05 12:00	11.90	-0.12	9/14/05 12:00
9/14/05 12:30	11.92	0.02	9/14/05 12:30
9/14/05 13:00	11.46	-0.46	9/14/05 13:00
9/14/05 13:30	11.06	-0.40	9/14/05 13:30
9/14/05 14:00	11.92	0.86	9/14/05 14:00
9/14/05 14:30	11.46	-0.46	9/14/05 14:30
9/14/05 15:00	12.39	0.93	9/14/05 15:00
9/14/05 15:30	12.94	0.55	9/14/05 15:30
9/14/05 16:00	13.05	0.11	9/14/05 16:00
9/14/05 16:30	12.61	-0.44	9/14/05 16:30
9/14/05 17:00	13.05	0.44	9/14/05 17:00
9/14/05 17:30	12.57	-0.48	9/14/05 17:30
9/14/05 18:00	13.51	0.94	9/14/05 18:00
9/14/05 18:30	13.60	0.09	9/14/05 18:30
9/14/05 19:00	13.52	-0.08	9/14/05 19:00
9/14/05 19:30	13.45	-0.07	9/14/05 19:30
9/14/05 20:00	13.36	-0.09	9/14/05 20:00
9/14/05 20:30	12.99	-0.37	9/14/05 20:30
9/14/05 21:00	12.67	-0.32	9/14/05 21:00
9/14/05 21:30	12.24	-0.43	9/14/05 21:30
9/14/05 22:00	11.93	-0.31	9/14/05 22:00
9/14/05 22:30	11.73	-0.20	9/14/05 22:30
9/14/05 23:00	11.35	-0.38	9/14/05 23:00
9/14/05 23:30	11.41	0.06	9/14/05 23:30
9/15/05 0:00	11.20	-0.21	9/15/05 0:00
9/15/05 0:30	10.26	-0.94	9/15/05 0:30
9/15/05 1:00	10.13	-0.13	9/15/05 1:00
9/15/05 1:30	10.43	0.30	9/15/05 1:30
9/15/05 2:00	10.58	0.15	9/15/05 2:00
9/15/05 2:30	10.69	0.11	9/15/05 2:30
9/15/05 3:00	10.69	0.00	9/15/05 3:00
9/15/05 3:30	10.69	0.00	9/15/05 3:30
9/15/05 4:00	10.69	0.00	9/15/05 4:00
9/15/05 4:30	10.81	0.12	9/15/05 4:30
9/15/05 5:00	10.81	0.00	9/15/05 5:00
9/15/05 5:30	10.88	0.07	9/15/05 5:30
9/15/05 6:00	10.81	-0.07	9/15/05 6:00
9/15/05 6:30	10.81	0.00	9/15/05 6:30
9/15/05 7:00	10.88	0.07	9/15/05 7:00
9/15/05 7:30	10.88	0.00	9/15/05 7:30
9/15/05 8:00	10.54	-0.34	9/15/05 8:00
9/15/05 8:30	10.54	0.00	9/15/05 8:30
9/15/05 9:00	10.64	0.10	9/15/05 9:00
9/15/05 9:30	11.87	1.23	9/15/05 9:30
9/15/05 10:00	10.28	-1.59	9/15/05 10:00
9/15/05 10:30	10.08	-0.20	9/15/05 10:30
9/15/05 11:00	9.48	-0.60	9/15/05 11:00
9/15/05 11:30	11.11	1.63	9/15/05 11:30
9/15/05 12:00	11.02	-0.09	9/15/05 12:00
9/15/05 12:30	10.92	-0.10	9/15/05 12:30
9/15/05 13:00	9.95	-0.97	9/15/05 13:00
9/15/05 13:30	9.95	0.00	9/15/05 13:30
9/15/05 14:00	9.18	-0.77	9/15/05 14:00
9/15/05 14:30	9.18	0.00	9/15/05 14:30
9/15/05 15:00	9.16	-0.02	9/15/05 15:00
9/15/05 15:30	9.75	0.59	9/15/05 15:30
9/15/05 16:00	8.58	-1.17	9/15/05 16:00
9/15/05 16:30	10.32	1.74	9/15/05 16:30
9/15/05 17:00	10.38	0.06	9/15/05 17:00
9/15/05 17:30	11.39	1.01	9/15/05 17:30

9/15/05 18:00	11.21	-0.18	9/15/05 18:00
9/15/05 18:30	11.38	0.17	9/15/05 18:30
9/15/05 19:00	11.69	0.31	9/15/05 19:00
9/15/05 19:30	10.87	-0.82	9/15/05 19:30
9/15/05 20:00	10.60	-0.27	9/15/05 20:00
9/15/05 20:30	10.50	-0.10	9/15/05 20:30
9/15/05 21:00	10.38	-0.12	9/15/05 21:00
9/15/05 21:30	10.00	-0.38	9/15/05 21:30
9/15/05 22:00	9.61	-0.39	9/15/05 22:00
9/15/05 22:30	8.84	-0.77	9/15/05 22:30
9/15/05 23:00	9.19	0.35	9/15/05 23:00
9/15/05 23:30	8.90	-0.29	9/15/05 23:30
9/16/05 0:00	8.38	-0.52	9/16/05 0:00
9/16/05 0:30	7.66	-0.72	9/16/05 0:30
9/16/05 1:00	7.68	0.02	9/16/05 1:00
9/16/05 1:30	6.93	-0.75	9/16/05 1:30
9/16/05 2:00	6.65	-0.28	9/16/05 2:00
9/16/05 2:30	6.94	0.29	9/16/05 2:30
9/16/05 3:00	7.28	0.34	9/16/05 3:00
9/16/05 3:30	6.65	-0.63	9/16/05 3:30
9/16/05 4:00	6.48	-0.17	9/16/05 4:00
9/16/05 4:30	6.76	0.28	9/16/05 4:30
9/16/05 5:00	6.88	0.12	9/16/05 5:00
9/16/05 5:30	6.42	-0.46	9/16/05 5:30
9/16/05 6:00	6.88	0.46	9/16/05 6:00
9/16/05 6:30	6.76	-0.12	9/16/05 6:30
9/16/05 7:00	6.76	0.00	9/16/05 7:00
9/16/05 7:30	7.28	0.52	9/16/05 7:30
9/16/05 8:00	7.39	0.11	9/16/05 8:00
9/16/05 8:30	7.78	0.39	9/16/05 8:30
9/16/05 9:00	8.64	0.86	9/16/05 9:00
9/16/05 9:30	9.19	0.55	9/16/05 9:30
9/16/05 10:00	9.29	0.10	9/16/05 10:00
9/16/05 10:30	9.94	0.65	9/16/05 10:30
9/16/05 11:00	10.45	0.51	9/16/05 11:00
9/16/05 11:30	9.23	-1.22	9/16/05 11:30
9/16/05 12:00	9.04	-0.19	9/16/05 12:00
9/16/05 12:30	9.51	0.47	9/16/05 12:30
9/16/05 13:00	10.06	0.55	9/16/05 13:00
9/16/05 13:30	9.80	-0.26	9/16/05 13:30
9/16/05 14:00	10.28	0.48	9/16/05 14:00
9/16/05 14:30	9.99	-0.29	9/16/05 14:30
9/16/05 15:00	10.46	0.47	9/16/05 15:00
9/16/05 15:30	10.47	0.01	9/16/05 15:30
9/16/05 16:00	11.11	0.64	9/16/05 16:00
9/16/05 16:30	11.76	0.65	9/16/05 16:30
9/16/05 17:00	12.07	0.31	9/16/05 17:00
9/16/05 17:30	12.02	-0.05	9/16/05 17:30
9/16/05 18:00	12.18	0.16	9/16/05 18:00
9/16/05 18:30	11.80	-0.38	9/16/05 18:30
9/16/05 19:00	12.02	0.22	9/16/05 19:00
9/16/05 19:30	11.49	-0.53	9/16/05 19:30
9/16/05 20:00	11.15	-0.34	9/16/05 20:00
9/16/05 20:30	11.03	-0.12	9/16/05 20:30
9/16/05 21:00	10.97	-0.06	9/16/05 21:00
9/16/05 21:30	10.81	-0.16	9/16/05 21:30
9/16/05 22:00	10.25	-0.56	9/16/05 22:00
9/16/05 22:30	9.41	-0.84	9/16/05 22:30
9/16/05 23:00	9.52	0.11	9/16/05 23:00
9/16/05 23:30	9.48	-0.04	9/16/05 23:30
9/17/05 0:00	9.19	-0.29	9/17/05 0:00
9/17/05 0:30	9.19	0.00	9/17/05 0:30
9/17/05 1:00	9.26	0.07	9/17/05 1:00
9/17/05 1:30	9.03	-0.23	9/17/05 1:30

9/17/05 2:00	8.74	-0.29	9/17/05 2:00
9/17/05 2:30	8.53	-0.21	9/17/05 2:30
9/17/05 3:00	7.84	-0.69	9/17/05 3:00
9/17/05 3:30	7.56	-0.28	9/17/05 3:30
9/17/05 4:00	7.74	0.18	9/17/05 4:00
9/17/05 4:30	7.62	-0.12	9/17/05 4:30
9/17/05 5:00	7.51	-0.11	9/17/05 5:00
9/17/05 5:30	7.05	-0.46	9/17/05 5:30
9/17/05 6:00	6.88	-0.17	9/17/05 6:00
9/17/05 6:30	7.15	0.27	9/17/05 6:30
9/17/05 7:00	7.39	0.24	9/17/05 7:00
9/17/05 7:30	6.71	-0.68	9/17/05 7:30
9/17/05 8:00	6.69	-0.02	9/17/05 8:00
9/17/05 8:30	7.49	0.80	9/17/05 8:30
9/17/05 9:00	8.24	0.75	9/17/05 9:00
9/17/05 9:30	8.93	0.69	9/17/05 9:30
9/17/05 10:00	9.59	0.66	9/17/05 10:00
9/17/05 10:30	10.50	0.91	9/17/05 10:30
9/17/05 11:00	10.17	-0.33	9/17/05 11:00
9/17/05 11:30	10.54	0.37	9/17/05 11:30
9/17/05 12:00	10.91	0.37	9/17/05 12:00
9/17/05 12:30	10.91	0.00	9/17/05 12:30
9/17/05 13:00	10.99	0.08	9/17/05 13:00
9/17/05 13:30	11.02	0.03	9/17/05 13:30
9/17/05 14:00	10.43	-0.59	9/17/05 14:00
9/17/05 14:30	9.86	-0.57	9/17/05 14:30
9/17/05 15:00	9.88	0.02	9/17/05 15:00
9/17/05 15:30	9.16	-0.72	9/17/05 15:30
9/17/05 16:00	8.79	-0.37	9/17/05 16:00
9/17/05 16:30	11.11	2.32	9/17/05 16:30
9/17/05 17:00	10.98	-0.13	9/17/05 17:00
9/17/05 17:30	11.75	0.77	9/17/05 17:30
9/17/05 18:00	11.69	-0.06	9/17/05 18:00
9/17/05 18:30	12.02	0.33	9/17/05 18:30
9/17/05 19:00	12.18	0.16	9/17/05 19:00
9/17/05 19:30	11.65	-0.53	9/17/05 19:30
9/17/05 20:00	11.60	-0.05	9/17/05 20:00
9/17/05 20:30	11.41	-0.19	9/17/05 20:30
9/17/05 21:00	11.09	-0.32	9/17/05 21:00
9/17/05 21:30	10.52	-0.57	9/17/05 21:30
9/17/05 22:00	10.20	-0.32	9/17/05 22:00
9/17/05 22:30	9.55	-0.65	9/17/05 22:30
9/17/05 23:00	9.16	-0.39	9/17/05 23:00
9/17/05 23:30	8.77	-0.39	9/17/05 23:30
9/18/05 0:00	8.11	-0.66	9/18/05 0:00
9/18/05 0:30	7.45	-0.66	9/18/05 0:30
9/18/05 1:00	7.45	0.00	9/18/05 1:00
9/18/05 1:30	6.93	-0.52	9/18/05 1:30
9/18/05 2:00	5.51	-1.42	9/18/05 2:00
9/18/05 2:30	5.15	-0.36	9/18/05 2:30
9/18/05 3:00	4.92	-0.23	9/18/05 3:00
9/18/05 3:30	4.22	-0.70	9/18/05 3:30
9/18/05 4:00	4.03	-0.19	9/18/05 4:00
9/18/05 4:30	3.57	-0.46	9/18/05 4:30
9/18/05 5:00	3.10	-0.47	9/18/05 5:00
9/18/05 5:30	3.28	0.18	9/18/05 5:30
9/18/05 6:00	3.04	-0.24	9/18/05 6:00
9/18/05 6:30	2.62	-0.42	9/18/05 6:30
9/18/05 7:00	2.62	0.00	9/18/05 7:00
9/18/05 7:30	2.72	0.10	9/18/05 7:30
9/18/05 8:00	2.36	-0.36	9/18/05 8:00
9/18/05 8:30	2.99	0.63	9/18/05 8:30
9/18/05 9:00	4.75	1.76	9/18/05 9:00
9/18/05 9:30	6.39	1.64	9/18/05 9:30

9/18/05 10:00	7.95	1.56	9/18/05 10:00
9/18/05 10:30	9.61	1.66	9/18/05 10:30
9/18/05 11:00	10.73	1.12	9/18/05 11:00
9/18/05 11:30	11.44	0.71	9/18/05 11:30
9/18/05 12:00	11.39	-0.05	9/18/05 12:00
9/18/05 12:30	11.95	0.56	9/18/05 12:30
9/18/05 13:00	11.72	-0.23	9/18/05 13:00
9/18/05 13:30	11.74	0.02	9/18/05 13:30
9/18/05 14:00	10.62	-1.12	9/18/05 14:00
9/18/05 14:30	10.74	0.12	9/18/05 14:30
9/18/05 15:00	11.67	0.93	9/18/05 15:00
9/18/05 15:30	12.27	0.60	9/18/05 15:30
9/18/05 16:00	12.55	0.28	9/18/05 16:00
9/18/05 16:30	11.98	-0.57	9/18/05 16:30
9/18/05 17:00	12.22	0.24	9/18/05 17:00
9/18/05 17:30	12.22	0.00	9/18/05 17:30
9/18/05 18:00	12.18	-0.04	9/18/05 18:00
9/18/05 18:30	11.94	-0.24	9/18/05 18:30
9/18/05 19:00	11.36	-0.58	9/18/05 19:00
9/18/05 19:30	10.95	-0.41	9/18/05 19:30
9/18/05 20:00	10.90	-0.05	9/18/05 20:00
9/18/05 20:30	10.71	-0.19	9/18/05 20:30
9/18/05 21:00	10.32	-0.39	9/18/05 21:00
9/18/05 21:30	10.26	-0.06	9/18/05 21:30
9/18/05 22:00	9.87	-0.39	9/18/05 22:00
9/18/05 22:30	9.10	-0.77	9/18/05 22:30
9/18/05 23:00	8.84	-0.26	9/18/05 23:00
9/18/05 23:30	8.51	-0.33	9/18/05 23:30
9/19/05 0:00	8.05	-0.46	9/19/05 0:00
9/19/05 0:30	6.87	-1.18	9/19/05 0:30
9/19/05 1:00	6.31	-0.56	9/19/05 1:00
9/19/05 1:30	5.91	-0.40	9/19/05 1:30
9/19/05 2:00	5.51	-0.40	9/19/05 2:00
9/19/05 2:30	5.10	-0.41	9/19/05 2:30
9/19/05 3:00	5.15	0.05	9/19/05 3:00
9/19/05 3:30	4.51	-0.64	9/19/05 3:30
9/19/05 4:00	4.74	0.23	9/19/05 4:00
9/19/05 4:30	3.45	-1.29	9/19/05 4:30
9/19/05 5:00	3.81	0.36	9/19/05 5:00
9/19/05 5:30	3.81	0.00	9/19/05 5:30
9/19/05 6:00	3.50	-0.31	9/19/05 6:00
9/19/05 6:30	3.08	-0.42	9/19/05 6:30
9/19/05 7:00	3.04	-0.04	9/19/05 7:00
9/19/05 7:30	3.08	0.04	9/19/05 7:30
9/19/05 8:00	3.14	0.06	9/19/05 8:00
9/19/05 8:30	3.26	0.12	9/19/05 8:30
9/19/05 9:00	4.65	1.39	9/19/05 9:00
9/19/05 9:30	6.39	1.74	9/19/05 9:30
9/19/05 10:00	8.35	1.96	9/19/05 10:00
9/19/05 10:30	10.07	1.72	9/19/05 10:30
9/19/05 11:00	11.03	0.96	9/19/05 11:00
9/19/05 11:30	10.43	-0.60	9/19/05 11:30
9/19/05 12:00	9.41	-1.02	9/19/05 12:00
9/19/05 12:30	8.64	-0.77	9/19/05 12:30
9/19/05 13:00	10.97	2.33	9/19/05 13:00
9/19/05 13:30	12.50	1.53	9/19/05 13:30
9/19/05 14:00	11.58	-0.92	9/19/05 14:00
9/19/05 14:30	11.36	-0.22	9/19/05 14:30
9/19/05 15:00	12.66	1.30	9/19/05 15:00
9/19/05 15:30	12.15	-0.51	9/19/05 15:30
9/19/05 16:00	11.59	-0.56	9/19/05 16:00
9/19/05 16:30	12.42	0.83	9/19/05 16:30
9/19/05 17:00	12.76	0.34	9/19/05 17:00
9/19/05 17:30	12.75	-0.01	9/19/05 17:30

9/19/05 18:00	13.33	0.58	9/19/05 18:00
9/19/05 18:30	12.98	-0.35	9/19/05 18:30
9/19/05 19:00	12.62	-0.36	9/19/05 19:00
9/19/05 19:30	12.02	-0.60	9/19/05 19:30
9/19/05 20:00	11.53	-0.49	9/19/05 20:00
9/19/05 20:30	11.28	-0.25	9/19/05 20:30
9/19/05 21:00	11.09	-0.19	9/19/05 21:00
9/19/05 21:30	10.39	-0.70	9/19/05 21:30
9/19/05 22:00	10.00	-0.39	9/19/05 22:00
9/19/05 22:30	9.42	-0.58	9/19/05 22:30
9/19/05 23:00	9.49	0.07	9/19/05 23:00
9/19/05 23:30	8.71	-0.78	9/19/05 23:30
9/20/05 0:00	8.74	0.03	9/20/05 0:00
9/20/05 0:30	7.60	-1.14	9/20/05 0:30
9/20/05 1:00	7.45	-0.15	9/20/05 1:00
9/20/05 1:30	7.05	-0.40	9/20/05 1:30
9/20/05 2:00	6.07	-0.98	9/20/05 2:00
9/20/05 2:30	5.96	-0.11	9/20/05 2:30
9/20/05 3:00	5.79	-0.17	9/20/05 3:00
9/20/05 3:30	5.36	-0.43	9/20/05 3:30
9/20/05 4:00	4.77	-0.59	9/20/05 4:00
9/20/05 4:30	4.80	0.03	9/20/05 4:30
9/20/05 5:00	4.51	-0.29	9/20/05 5:00
9/20/05 5:30	4.39	-0.12	9/20/05 5:30
9/20/05 6:00	4.28	-0.11	9/20/05 6:00
9/20/05 6:30	4.28	0.00	9/20/05 6:30
9/20/05 7:00	3.81	-0.47	9/20/05 7:00
9/20/05 7:30	3.87	0.06	9/20/05 7:30
9/20/05 8:00	3.87	0.00	9/20/05 8:00
9/20/05 8:30	4.45	0.58	9/20/05 8:30
9/20/05 9:00	5.43	0.98	9/20/05 9:00
9/20/05 9:30	6.75	1.32	9/20/05 9:30
9/20/05 10:00	8.64	1.89	9/20/05 10:00
9/20/05 10:30	9.75	1.11	9/20/05 10:30
9/20/05 11:00	10.35	0.60	9/20/05 11:00
9/20/05 11:30	10.74	0.39	9/20/05 11:30
9/20/05 12:00	10.74	0.00	9/20/05 12:00
9/20/05 12:30	10.11	-0.63	9/20/05 12:30
9/20/05 13:00	10.83	0.72	9/20/05 13:00
9/20/05 13:30	11.44	0.61	9/20/05 13:30
9/20/05 14:00	10.48	-0.96	9/20/05 14:00
9/20/05 14:30	10.85	0.37	9/20/05 14:30
9/20/05 15:00	7.66	-3.19	9/20/05 15:00
9/20/05 15:30	8.55	0.89	9/20/05 15:30
9/20/05 16:00	9.39	0.84	9/20/05 16:00
9/20/05 16:30	7.17	-2.22	9/20/05 16:30
9/20/05 17:00	9.39	2.22	9/20/05 17:00
9/20/05 17:30	8.33	-1.06	9/20/05 17:30
9/20/05 18:00	10.88	2.55	9/20/05 18:00
9/20/05 18:30	10.91	0.03	9/20/05 18:30
9/20/05 19:00	10.24	-0.67	9/20/05 19:00
9/20/05 19:30	9.97	-0.27	9/20/05 19:30
9/20/05 20:00	9.37	-0.60	9/20/05 20:00
9/20/05 20:30	9.03	-0.34	9/20/05 20:30
9/20/05 21:00	8.91	-0.12	9/20/05 21:00
9/20/05 21:30	8.64	-0.27	9/20/05 21:30
9/20/05 22:00	7.54	-1.10	9/20/05 22:00
9/20/05 22:30	7.07	-0.47	9/20/05 22:30
9/20/05 23:00	6.80	-0.27	9/20/05 23:00
9/20/05 23:30	6.22	-0.58	9/20/05 23:30
9/21/05 0:00	4.61	-1.61	9/21/05 0:00
9/21/05 0:30	4.39	-0.22	9/21/05 0:30
9/21/05 1:00	3.98	-0.41	9/21/05 1:00
9/21/05 1:30	3.33	-0.65	9/21/05 1:30

9/21/05 2:00	2.50	-0.83	9/21/05 2:00
9/21/05 2:30	3.08	0.58	9/21/05 2:30
9/21/05 3:00	2.26	-0.82	9/21/05 3:00
9/21/05 3:30	1.54	-0.72	9/21/05 3:30
9/21/05 4:00	1.72	0.18	9/21/05 4:00
9/21/05 4:30	1.11	-0.61	9/21/05 4:30
9/21/05 5:00	1.08	-0.03	9/21/05 5:00
9/21/05 5:30	1.66	0.58	9/21/05 5:30
9/21/05 6:00	0.49	-1.17	9/21/05 6:00
9/21/05 6:30	0.59	0.10	9/21/05 6:30
9/21/05 7:00	0.49	-0.10	9/21/05 7:00
9/21/05 7:30	0.31	-0.18	9/21/05 7:30
9/21/05 8:00	0.31	0.00	9/21/05 8:00
9/21/05 8:30	0.59	0.28	9/21/05 8:30
9/21/05 9:00	2.14	1.55	9/21/05 9:00
9/21/05 9:30	3.88	1.74	9/21/05 9:30
9/21/05 10:00	5.61	1.73	9/21/05 10:00
9/21/05 10:30	6.88	1.27	9/21/05 10:30
9/21/05 11:00	7.81	0.93	9/21/05 11:00
9/21/05 11:30	8.07	0.26	9/21/05 11:30
9/21/05 12:00	8.43	0.36	9/21/05 12:00
9/21/05 12:30	8.94	0.51	9/21/05 12:30
9/21/05 13:00	9.40	0.46	9/21/05 13:00
9/21/05 13:30	9.35	-0.05	9/21/05 13:30
9/21/05 14:00	9.55	0.20	9/21/05 14:00
9/21/05 14:30	8.97	-0.58	9/21/05 14:30
9/21/05 15:00	6.43	-2.54	9/21/05 15:00
9/21/05 15:30	7.86	1.43	9/21/05 15:30
9/21/05 16:00	7.81	-0.05	9/21/05 16:00
9/21/05 16:30	7.71	-0.10	9/21/05 16:30
9/21/05 17:00	9.39	1.68	9/21/05 17:00
9/21/05 17:30	9.04	-0.35	9/21/05 17:30
9/21/05 18:00	10.61	1.57	9/21/05 18:00
9/21/05 18:30	10.46	-0.15	9/21/05 18:30
9/21/05 19:00	10.24	-0.22	9/21/05 19:00
9/21/05 19:30	9.65	-0.59	9/21/05 19:30
9/21/05 20:00	9.21	-0.44	9/21/05 20:00
9/21/05 20:30	8.60	-0.61	9/21/05 20:30
9/21/05 21:00	8.50	-0.10	9/21/05 21:00
9/21/05 21:30	7.98	-0.52	9/21/05 21:30
9/21/05 22:00	6.66	-1.32	9/21/05 22:00
9/21/05 22:30	5.87	-0.79	9/21/05 22:30
9/21/05 23:00	5.76	-0.11	9/21/05 23:00
9/21/05 23:30	5.50	-0.26	9/21/05 23:30
9/22/05 0:00	4.77	-0.73	9/22/05 0:00
9/22/05 0:30	4.55	-0.22	9/22/05 0:30
9/22/05 1:00	4.74	0.19	9/22/05 1:00
9/22/05 1:30	4.49	-0.25	9/22/05 1:30
9/22/05 2:00	3.42	-1.07	9/22/05 2:00
9/22/05 2:30	3.39	-0.03	9/22/05 2:30
9/22/05 3:00	3.10	-0.29	9/22/05 3:00
9/22/05 3:30	3.34	0.24	9/22/05 3:30
9/22/05 4:00	2.80	-0.54	9/22/05 4:00
9/22/05 4:30	1.84	-0.96	9/22/05 4:30
9/22/05 5:00	1.54	-0.30	9/22/05 5:00
9/22/05 5:30	1.60	0.06	9/22/05 5:30
9/22/05 6:00	1.18	-0.42	9/22/05 6:00
9/22/05 6:30	1.82	0.64	9/22/05 6:30
9/22/05 7:00	0.74	-1.08	9/22/05 7:00
9/22/05 7:30	0.80	0.06	9/22/05 7:30
9/22/05 8:00	0.49	-0.31	9/22/05 8:00
9/22/05 8:30	1.18	0.69	9/22/05 8:30
9/22/05 9:00	2.52	1.34	9/22/05 9:00
9/22/05 9:30	4.09	1.57	9/22/05 9:30

9/22/05 10:00	5.91	1.82	9/22/05 10:00
9/22/05 10:30	7.15	1.24	9/22/05 10:30
9/22/05 11:00	7.00	-0.15	9/22/05 11:00
9/22/05 11:30	7.54	0.54	9/22/05 11:30
9/22/05 12:00	7.39	-0.15	9/22/05 12:00
9/22/05 12:30	7.80	0.41	9/22/05 12:30
9/22/05 13:00	7.24	-0.56	9/22/05 13:00
9/22/05 13:30	7.72	0.48	9/22/05 13:30
9/22/05 14:00	7.96	0.24	9/22/05 14:00
9/22/05 14:30	8.07	0.11	9/22/05 14:30
9/22/05 15:00	9.30	1.23	9/22/05 15:00
9/22/05 15:30	5.97	-3.33	9/22/05 15:30
9/22/05 16:00	6.86	0.89	9/22/05 16:00
9/22/05 16:30	8.38	1.52	9/22/05 16:30
9/22/05 17:00	7.77	-0.61	9/22/05 17:00
9/22/05 17:30	7.06	-0.71	9/22/05 17:30
9/22/05 18:00	8.34	1.28	9/22/05 18:00
9/22/05 18:30	8.96	0.62	9/22/05 18:30
9/22/05 19:00	9.73	0.77	9/22/05 19:00
9/22/05 19:30	8.89	-0.84	9/22/05 19:30
9/22/05 20:00	9.32	0.43	9/22/05 20:00
9/22/05 20:30	8.48	-0.84	9/22/05 20:30
9/22/05 21:00	8.60	0.12	9/22/05 21:00
9/22/05 21:30	8.76	0.16	9/22/05 21:30
9/22/05 22:00	8.45	-0.31	9/22/05 22:00
9/22/05 22:30	8.21	-0.24	9/22/05 22:30
9/22/05 23:00	8.11	-0.10	9/22/05 23:00
9/22/05 23:30	8.11	0.00	9/22/05 23:30
9/23/05 0:00	7.05	-1.06	9/23/05 0:00
9/23/05 0:30	6.15	-0.90	9/23/05 0:30
9/23/05 1:00	5.56	-0.59	9/23/05 1:00
9/23/05 1:30	5.82	0.26	9/23/05 1:30
9/23/05 2:00	5.54	-0.28	9/23/05 2:00
9/23/05 2:30	5.20	-0.34	9/23/05 2:30
9/23/05 3:00	4.67	-0.53	9/23/05 3:00
9/23/05 3:30	4.10	-0.57	9/23/05 3:30
9/23/05 4:00	3.63	-0.47	9/23/05 4:00
9/23/05 4:30	2.73	-0.90	9/23/05 4:30
9/23/05 5:00	2.98	0.25	9/23/05 5:00
9/23/05 5:30	1.96	-1.02	9/23/05 5:30
9/23/05 6:00	1.78	-0.18	9/23/05 6:00
9/23/05 6:30	1.30	-0.48	9/23/05 6:30
9/23/05 7:00	1.11	-0.19	9/23/05 7:00
9/23/05 7:30	0.74	-0.37	9/23/05 7:30
9/23/05 8:00	0.92	0.18	9/23/05 8:00
9/23/05 8:30	1.35	0.43	9/23/05 8:30
9/23/05 9:00	2.46	1.11	9/23/05 9:00
9/23/05 9:30	4.24	1.78	9/23/05 9:30
9/23/05 10:00	6.18	1.94	9/23/05 10:00
9/23/05 10:30	7.28	1.10	9/23/05 10:30
9/23/05 11:00	7.76	0.48	9/23/05 11:00
9/23/05 11:30	7.91	0.15	9/23/05 11:30
9/23/05 12:00	7.70	-0.21	9/23/05 12:00
9/23/05 12:30	8.20	0.50	9/23/05 12:30
9/23/05 13:00	8.57	0.37	9/23/05 13:00
9/23/05 13:30	8.68	0.11	9/23/05 13:30
9/23/05 14:00	9.16	0.48	9/23/05 14:00
9/23/05 14:30	9.77	0.61	9/23/05 14:30
9/23/05 15:00	9.41	-0.36	9/23/05 15:00
9/23/05 15:30	5.93	-3.48	9/23/05 15:30
9/23/05 16:00	5.81	-0.12	9/23/05 16:00
9/23/05 16:30	6.37	0.56	9/23/05 16:30
9/23/05 17:00	3.35	-3.02	9/23/05 17:00
9/23/05 17:30	7.00	3.65	9/23/05 17:30

9/23/05 18:00	8.29	1.29	9/23/05 18:00
9/23/05 18:30	8.69	0.40	9/23/05 18:30
9/23/05 19:00	7.76	-0.93	9/23/05 19:00
9/23/05 19:30	6.63	-1.13	9/23/05 19:30
9/23/05 20:00	6.82	0.19	9/23/05 20:00
9/23/05 20:30	6.76	-0.06	9/23/05 20:30
9/23/05 21:00	6.37	-0.39	9/23/05 21:00
9/23/05 21:30	5.35	-1.02	9/23/05 21:30
9/23/05 22:00	5.56	0.21	9/23/05 22:00
9/23/05 22:30	5.11	-0.45	9/23/05 22:30
9/23/05 23:00	4.25	-0.86	9/23/05 23:00
9/23/05 23:30	4.24	-0.01	9/23/05 23:30
9/24/05 0:00	2.46	-1.78	9/24/05 0:00
9/24/05 0:30	2.44	-0.02	9/24/05 0:30
9/24/05 1:00	2.20	-0.24	9/24/05 1:00
9/24/05 1:30	1.30	-0.90	9/24/05 1:30
9/24/05 2:00	0.87	-0.43	9/24/05 2:00
9/24/05 2:30	1.05	0.18	9/24/05 2:30
9/24/05 3:00	0.68	-0.37	9/24/05 3:00
9/24/05 3:30	-0.35	-1.03	9/24/05 3:30
9/24/05 4:00	0.13	0.48	9/24/05 4:00
9/24/05 4:30	-0.18	-0.31	9/24/05 4:30
9/24/05 5:00	-1.16	-0.98	9/24/05 5:00
9/24/05 5:30	-1.16	0.00	9/24/05 5:30
9/24/05 6:00	-1.29	-0.13	9/24/05 6:00
9/24/05 6:30	-1.47	-0.18	9/24/05 6:30
9/24/05 7:00	-2.04	-0.57	9/24/05 7:00
9/24/05 7:30	-1.12	0.92	9/24/05 7:30
9/24/05 8:00	-1.59	-0.47	9/24/05 8:00
9/24/05 8:30	-0.89	0.70	9/24/05 8:30
9/24/05 9:00	0.27	1.16	9/24/05 9:00
9/24/05 9:30	2.09	1.82	9/24/05 9:30
9/24/05 10:00	3.34	1.25	9/24/05 10:00
9/24/05 10:30	4.96	1.62	9/24/05 10:30
9/24/05 11:00	5.49	0.53	9/24/05 11:00
9/24/05 11:30	6.72	1.23	9/24/05 11:30
9/24/05 12:00	6.24	-0.48	9/24/05 12:00
9/24/05 12:30	6.41	0.17	9/24/05 12:30
9/24/05 13:00	6.37	-0.04	9/24/05 13:00
9/24/05 13:30	6.60	0.23	9/24/05 13:30
9/24/05 14:00	7.60	1.00	9/24/05 14:00
9/24/05 14:30	8.58	0.98	9/24/05 14:30
9/24/05 15:00	7.71	-0.87	9/24/05 15:00
9/24/05 15:30	8.54	0.83	9/24/05 15:30
9/24/05 16:00	9.22	0.68	9/24/05 16:00
9/24/05 16:30	9.07	-0.15	9/24/05 16:30
9/24/05 17:00	9.51	0.44	9/24/05 17:00
9/24/05 17:30	9.79	0.28	9/24/05 17:30
9/24/05 18:00	9.65	-0.14	9/24/05 18:00
9/24/05 18:30	9.46	-0.19	9/24/05 18:30
9/24/05 19:00	9.07	-0.39	9/24/05 19:00
9/24/05 19:30	8.82	-0.25	9/24/05 19:30
9/24/05 20:00	8.19	-0.63	9/24/05 20:00
9/24/05 20:30	8.39	0.20	9/24/05 20:30
9/24/05 21:00	8.06	-0.33	9/24/05 21:00
9/24/05 21:30	7.86	-0.20	9/24/05 21:30
9/24/05 22:00	6.43	-1.43	9/24/05 22:00
9/24/05 22:30	5.90	-0.53	9/24/05 22:30
9/24/05 23:00	6.22	0.32	9/24/05 23:00
9/24/05 23:30	5.94	-0.28	9/24/05 23:30
9/25/05 0:00	5.55	-0.39	9/25/05 0:00
9/25/05 0:30	3.67	-1.88	9/25/05 0:30
9/25/05 1:00	3.81	0.14	9/25/05 1:00
9/25/05 1:30	3.63	-0.18	9/25/05 1:30

9/25/05 2:00	2.62	-1.01	9/25/05 2:00
9/25/05 2:30	2.62	0.00	9/25/05 2:30
9/25/05 3:00	2.02	-0.60	9/25/05 3:00
9/25/05 3:30	1.66	-0.36	9/25/05 3:30
9/25/05 4:00	1.78	0.12	9/25/05 4:00
9/25/05 4:30	1.23	-0.55	9/25/05 4:30
9/25/05 5:00	0.49	-0.74	9/25/05 5:00
9/25/05 5:30	0.25	-0.24	9/25/05 5:30
9/25/05 6:00	0.57	0.32	9/25/05 6:00
9/25/05 6:30	0.13	-0.44	9/25/05 6:30
9/25/05 7:00	0.37	0.24	9/25/05 7:00
9/25/05 7:30	-0.07	-0.44	9/25/05 7:30
9/25/05 8:00	-0.01	0.06	9/25/05 8:00
9/25/05 8:30	0.64	0.65	9/25/05 8:30
9/25/05 9:00	1.67	1.03	9/25/05 9:00
9/25/05 9:30	2.94	1.27	9/25/05 9:30
9/25/05 10:00	4.86	1.92	9/25/05 10:00
9/25/05 10:30	6.80	1.94	9/25/05 10:30
9/25/05 11:00	8.13	1.33	9/25/05 11:00
9/25/05 11:30	8.49	0.36	9/25/05 11:30
9/25/05 12:00	9.59	1.10	9/25/05 12:00
9/25/05 12:30	9.70	0.11	9/25/05 12:30
9/25/05 13:00	10.10	0.40	9/25/05 13:00
9/25/05 13:30	10.13	0.03	9/25/05 13:30
9/25/05 14:00	9.87	-0.26	9/25/05 14:00
9/25/05 14:30	10.70	0.83	9/25/05 14:30
9/25/05 15:00	11.06	0.36	9/25/05 15:00
9/25/05 15:30	9.99	-1.07	9/25/05 15:30
9/25/05 16:00	10.50	0.51	9/25/05 16:00
9/25/05 16:30	10.94	0.44	9/25/05 16:30
9/25/05 17:00	10.88	-0.06	9/25/05 17:00
9/25/05 17:30	11.11	0.23	9/25/05 17:30
9/25/05 18:00	10.87	-0.24	9/25/05 18:00
9/25/05 18:30	10.74	-0.13	9/25/05 18:30
9/25/05 19:00	10.35	-0.39	9/25/05 19:00
9/25/05 19:30	9.87	-0.48	9/25/05 19:30
9/25/05 20:00	9.74	-0.13	9/25/05 20:00
9/25/05 20:30	9.61	-0.13	9/25/05 20:30
9/25/05 21:00	9.10	-0.51	9/25/05 21:00
9/25/05 21:30	8.06	-1.04	9/25/05 21:30
9/25/05 22:00	7.28	-0.78	9/25/05 22:00
9/25/05 22:30	6.95	-0.33	9/25/05 22:30
9/25/05 23:00	6.68	-0.27	9/25/05 23:00
9/25/05 23:30	5.88	-0.80	9/25/05 23:30
9/26/05 0:00	5.20	-0.68	9/26/05 0:00
9/26/05 0:30	5.20	0.00	9/26/05 0:30
9/26/05 1:00	4.80	-0.40	9/26/05 1:00
9/26/05 1:30	4.04	-0.76	9/26/05 1:30
9/26/05 2:00	3.75	-0.29	9/26/05 2:00
9/26/05 2:30	3.40	-0.35	9/26/05 2:30
9/26/05 3:00	2.92	-0.48	9/26/05 3:00
9/26/05 3:30	2.56	-0.36	9/26/05 3:30
9/26/05 4:00	2.62	0.06	9/26/05 4:00
9/26/05 4:30	2.08	-0.54	9/26/05 4:30
9/26/05 5:00	1.66	-0.42	9/26/05 5:00
9/26/05 5:30	1.82	0.16	9/26/05 5:30
9/26/05 6:00	1.36	-0.46	9/26/05 6:00
9/26/05 6:30	1.17	-0.19	9/26/05 6:30
9/26/05 7:00	0.81	-0.36	9/26/05 7:00
9/26/05 7:30	0.96	0.15	9/26/05 7:30
9/26/05 8:00	1.35	0.39	9/26/05 8:00
9/26/05 8:30	1.51	0.16	9/26/05 8:30
9/26/05 9:00	2.52	1.01	9/26/05 9:00
9/26/05 9:30	4.14	1.62	9/26/05 9:30

9/26/05 10:00	5.78	1.64	9/26/05 10:00
9/26/05 10:30	7.68	1.90	9/26/05 10:30
9/26/05 11:00	9.30	1.62	9/26/05 11:00
9/26/05 11:30	10.14	0.84	9/26/05 11:30
9/26/05 12:00	10.79	0.65	9/26/05 12:00
9/26/05 12:30	11.19	0.40	9/26/05 12:30
9/26/05 13:00	10.06	-1.13	9/26/05 13:00
9/26/05 13:30	10.05	-0.01	9/26/05 13:30
9/26/05 14:00	10.74	0.69	9/26/05 14:00
9/26/05 14:30	8.62	-2.12	9/26/05 14:30
9/26/05 15:00	10.67	2.05	9/26/05 15:00
9/26/05 15:30	11.43	0.76	9/26/05 15:30
9/26/05 16:00	11.32	-0.11	9/26/05 16:00
9/26/05 16:30	12.47	1.15	9/26/05 16:30
9/26/05 17:00	12.86	0.39	9/26/05 17:00
9/26/05 17:30	12.77	-0.09	9/26/05 17:30
9/26/05 18:00	12.93	0.16	9/26/05 18:00
9/26/05 18:30	12.93	0.00	9/26/05 18:30
9/26/05 19:00	12.70	-0.23	9/26/05 19:00
9/26/05 19:30	12.23	-0.47	9/26/05 19:30
9/26/05 20:00	11.91	-0.32	9/26/05 20:00
9/26/05 20:30	11.35	-0.56	9/26/05 20:30
9/26/05 21:00	10.64	-0.71	9/26/05 21:00
9/26/05 21:30	10.20	-0.44	9/26/05 21:30
9/26/05 22:00	9.10	-1.10	9/26/05 22:00
9/26/05 22:30	8.96	-0.14	9/26/05 22:30
9/26/05 23:00	8.51	-0.45	9/26/05 23:00
9/26/05 23:30	7.99	-0.52	9/26/05 23:30
9/27/05 0:00	7.93	-0.06	9/27/05 0:00
9/27/05 0:30	6.74	-1.19	9/27/05 0:30
9/27/05 1:00	6.19	-0.55	9/27/05 1:00
9/27/05 1:30	6.31	0.12	9/27/05 1:30
9/27/05 2:00	5.61	-0.70	9/27/05 2:00
9/27/05 2:30	5.45	-0.16	9/27/05 2:30
9/27/05 3:00	4.80	-0.65	9/27/05 3:00
9/27/05 3:30	4.28	-0.52	9/27/05 3:30
9/27/05 4:00	4.16	-0.12	9/27/05 4:00
9/27/05 4:30	3.69	-0.47	9/27/05 4:30
9/27/05 5:00	3.34	-0.35	9/27/05 5:00
9/27/05 5:30	3.46	0.12	9/27/05 5:30
9/27/05 6:00	3.10	-0.36	9/27/05 6:00
9/27/05 6:30	2.62	-0.48	9/27/05 6:30
9/27/05 7:00	2.50	-0.12	9/27/05 7:00
9/27/05 7:30	2.62	0.12	9/27/05 7:30
9/27/05 8:00	2.86	0.24	9/27/05 8:00
9/27/05 8:30	3.68	0.82	9/27/05 8:30
9/27/05 9:00	4.86	1.18	9/27/05 9:00
9/27/05 9:30	5.55	0.69	9/27/05 9:30
9/27/05 10:00	6.65	1.10	9/27/05 10:00
9/27/05 10:30	7.33	0.68	9/27/05 10:30
9/27/05 11:00	8.05	0.72	9/27/05 11:00
9/27/05 11:30	9.23	1.18	9/27/05 11:30
9/27/05 12:00	10.77	1.54	9/27/05 12:00
9/27/05 12:30	10.98	0.21	9/27/05 12:30
9/27/05 13:00	11.15	0.17	9/27/05 13:00
9/27/05 13:30	11.57	0.42	9/27/05 13:30
9/27/05 14:00	11.57	0.00	9/27/05 14:00
9/27/05 14:30	11.48	-0.09	9/27/05 14:30
9/27/05 15:00	11.38	-0.10	9/27/05 15:00
9/27/05 15:30	12.02	0.64	9/27/05 15:30
9/27/05 16:00	11.48	-0.54	9/27/05 16:00
9/27/05 16:30	11.75	0.27	9/27/05 16:30
9/27/05 17:00	11.94	0.19	9/27/05 17:00
9/27/05 17:30	11.96	0.02	9/27/05 17:30

9/27/05 18:00	11.27	-0.69	9/27/05 18:00
9/27/05 18:30	10.96	-0.31	9/27/05 18:30
9/27/05 19:00	10.52	-0.44	9/27/05 19:00
9/27/05 19:30	10.25	-0.27	9/27/05 19:30
9/27/05 20:00	10.04	-0.21	9/27/05 20:00
9/27/05 20:30	9.65	-0.39	9/27/05 20:30
9/27/05 21:00	9.09	-0.56	9/27/05 21:00
9/27/05 21:30	8.69	-0.40	9/27/05 21:30
9/27/05 22:00	8.01	-0.68	9/27/05 22:00
9/27/05 22:30	7.16	-0.85	9/27/05 22:30
9/27/05 23:00	5.79	-1.37	9/27/05 23:00
9/27/05 23:30	5.10	-0.69	9/27/05 23:30
9/28/05 0:00	5.84	0.74	9/28/05 0:00
9/28/05 0:30	4.51	-1.33	9/28/05 0:30
9/28/05 1:00	3.81	-0.70	9/28/05 1:00
9/28/05 1:30	3.04	-0.77	9/28/05 1:30
9/28/05 2:00	2.67	-0.37	9/28/05 2:00
9/28/05 2:30	2.08	-0.59	9/28/05 2:30
9/28/05 3:00	1.82	-0.26	9/28/05 3:00
9/28/05 3:30	1.78	-0.04	9/28/05 3:30
9/28/05 4:00	0.96	-0.82	9/28/05 4:00
9/28/05 4:30	1.08	0.12	9/28/05 4:30
9/28/05 5:00	1.14	0.06	9/28/05 5:00
9/28/05 5:30	1.02	-0.12	9/28/05 5:30
9/28/05 6:00	0.53	-0.49	9/28/05 6:00
9/28/05 6:30	0.21	-0.32	9/28/05 6:30
9/28/05 7:00	-0.12	-0.33	9/28/05 7:00
9/28/05 7:30	-0.01	0.11	9/28/05 7:30
9/28/05 8:00	0.21	0.22	9/28/05 8:00
9/28/05 8:30	0.31	0.10	9/28/05 8:30
9/28/05 9:00	1.38	1.07	9/28/05 9:00
9/28/05 9:30	2.56	1.18	9/28/05 9:30
9/28/05 10:00	4.55	1.99	9/28/05 10:00
9/28/05 10:30	6.59	2.04	9/28/05 10:30
9/28/05 11:00	7.53	0.94	9/28/05 11:00
9/28/05 11:30	8.22	0.69	9/28/05 11:30
9/28/05 12:00	10.00	1.78	9/28/05 12:00
9/28/05 12:30	11.22	1.22	9/28/05 12:30
9/28/05 13:00	12.10	0.88	9/28/05 13:00
9/28/05 13:30	10.95	-1.15	9/28/05 13:30
9/28/05 14:00	11.55	0.60	9/28/05 14:00
9/28/05 14:30	11.10	-0.45	9/28/05 14:30
9/28/05 15:00	10.26	-0.84	9/28/05 15:00
9/28/05 15:30	9.55	-0.71	9/28/05 15:30
9/28/05 16:00	9.64	0.09	9/28/05 16:00
9/28/05 16:30	9.86	0.22	9/28/05 16:30
9/28/05 17:00	10.51	0.65	9/28/05 17:00
9/28/05 17:30	10.55	0.04	9/28/05 17:30
9/28/05 18:00	10.49	-0.06	9/28/05 18:00
9/28/05 18:30	10.60	0.11	9/28/05 18:30
9/28/05 19:00	9.84	-0.76	9/28/05 19:00
9/28/05 19:30	9.59	-0.25	9/28/05 19:30
9/28/05 20:00	9.27	-0.32	9/28/05 20:00
9/28/05 20:30	9.20	-0.07	9/28/05 20:30
9/28/05 21:00	8.82	-0.38	9/28/05 21:00
9/28/05 21:30	8.36	-0.46	9/28/05 21:30
9/28/05 22:00	8.04	-0.32	9/28/05 22:00
9/28/05 22:30	7.41	-0.63	9/28/05 22:30
9/28/05 23:00	7.87	0.46	9/28/05 23:00
9/28/05 23:30	7.65	-0.22	9/28/05 23:30
9/29/05 0:00	7.28	-0.37	9/29/05 0:00
9/29/05 0:30	7.07	-0.21	9/29/05 0:30
9/29/05 1:00	7.14	0.07	9/29/05 1:00
9/29/05 1:30	6.55	-0.59	9/29/05 1:30

9/29/05 2:00	6.87	0.32	9/29/05 2:00
9/29/05 2:30	6.93	0.06	9/29/05 2:30
9/29/05 3:00	6.80	-0.13	9/29/05 3:00
9/29/05 3:30	7.14	0.34	9/29/05 3:30
9/29/05 4:00	7.20	0.06	9/29/05 4:00
9/29/05 4:30	7.53	0.33	9/29/05 4:30
9/29/05 5:00	7.93	0.40	9/29/05 5:00
9/29/05 5:30	7.99	0.06	9/29/05 5:30
9/29/05 6:00	8.25	0.26	9/29/05 6:00
9/29/05 6:30	8.32	0.07	9/29/05 6:30
9/29/05 7:00	8.38	0.06	9/29/05 7:00
9/29/05 7:30	8.77	0.39	9/29/05 7:30
9/29/05 8:00	9.16	0.39	9/29/05 8:00
9/29/05 8:30	9.16	0.00	9/29/05 8:30
9/29/05 9:00	9.55	0.39	9/29/05 9:00
9/29/05 9:30	9.87	0.32	9/29/05 9:30
9/29/05 10:00	10.52	0.65	9/29/05 10:00
9/29/05 10:30	11.41	0.89	9/29/05 10:30
9/29/05 11:00	11.41	0.00	9/29/05 11:00
9/29/05 11:30	11.41	0.00	9/29/05 11:30
9/29/05 12:00	11.66	0.25	9/29/05 12:00
9/29/05 12:30	12.56	0.90	9/29/05 12:30
9/29/05 13:00	12.50	-0.06	9/29/05 13:00
9/29/05 13:30	12.74	0.24	9/29/05 13:30
9/29/05 14:00	13.12	0.38	9/29/05 14:00
9/29/05 14:30	12.85	-0.27	9/29/05 14:30
9/29/05 15:00	13.30	0.45	9/29/05 15:00
9/29/05 15:30	13.23	-0.07	9/29/05 15:30
9/29/05 16:00	13.34	0.11	9/29/05 16:00
9/29/05 16:30	13.12	-0.22	9/29/05 16:30
9/29/05 17:00	13.34	0.22	9/29/05 17:00
9/29/05 17:30	13.23	-0.11	9/29/05 17:30
9/29/05 18:00	12.85	-0.38	9/29/05 18:00
9/29/05 18:30	12.96	0.11	9/29/05 18:30
9/29/05 19:00	13.02	0.06	9/29/05 19:00
9/29/05 19:30	12.58	-0.44	9/29/05 19:30
9/29/05 20:00	12.53	-0.05	9/29/05 20:00
9/29/05 20:30	12.64	0.11	9/29/05 20:30
9/29/05 21:00	12.64	0.00	9/29/05 21:00
9/29/05 21:30	12.64	0.00	9/29/05 21:30
9/29/05 22:00	12.58	-0.06	9/29/05 22:00
9/29/05 22:30	13.07	0.49	9/29/05 22:30
9/29/05 23:00	13.52	0.45	9/29/05 23:00
9/29/05 23:30	14.22	0.70	9/29/05 23:30
9/30/05 0:00	14.55	0.33	9/30/05 0:00
9/30/05 0:30	14.76	0.21	9/30/05 0:30
9/30/05 1:00	14.83	0.07	9/30/05 1:00
9/30/05 1:30	14.83	0.00	9/30/05 1:30
9/30/05 2:00	15.37	0.54	9/30/05 2:00
9/30/05 2:30	14.94	-0.43	9/30/05 2:30
9/30/05 3:00	14.71	-0.23	9/30/05 3:00
9/30/05 3:30	15.16	0.45	9/30/05 3:30
9/30/05 4:00	15.20	0.04	9/30/05 4:00
9/30/05 4:30	14.82	-0.38	9/30/05 4:30
9/30/05 5:00	14.85	0.03	9/30/05 5:00
9/30/05 5:30	14.82	-0.03	9/30/05 5:30
9/30/05 6:00	15.23	0.41	9/30/05 6:00
9/30/05 6:30	15.20	-0.03	9/30/05 6:30
9/30/05 7:00	15.20	0.00	9/30/05 7:00
9/30/05 7:30	14.85	-0.35	9/30/05 7:30
9/30/05 8:00	14.85	0.00	9/30/05 8:00
9/30/05 8:30	15.23	0.38	9/30/05 8:30
9/30/05 9:00	15.23	0.00	9/30/05 9:00
9/30/05 9:30	15.23	0.00	9/30/05 9:30

9/30/05 10:00	15.62	0.39	9/30/05 10:00
9/30/05 10:30	16.00	0.38	9/30/05 10:30
9/30/05 11:00	15.62	-0.38	9/30/05 11:00
9/30/05 11:30	16.00	0.38	9/30/05 11:30
9/30/05 12:00	15.62	-0.38	9/30/05 12:00
9/30/05 12:30	15.62	0.00	9/30/05 12:30
9/30/05 13:00	15.62	0.00	9/30/05 13:00
9/30/05 13:30	16.00	0.38	9/30/05 13:30
9/30/05 14:00	15.23	-0.77	9/30/05 14:00
9/30/05 14:30	14.85	-0.38	9/30/05 14:30
9/30/05 15:00	14.85	0.00	9/30/05 15:00
9/30/05 15:30	14.47	-0.38	9/30/05 15:30
9/30/05 16:00	14.47	0.00	9/30/05 16:00
9/30/05 16:30	14.09	-0.38	9/30/05 16:30
9/30/05 17:00	14.09	0.00	9/30/05 17:00
9/30/05 17:30	13.70	-0.39	9/30/05 17:30
9/30/05 18:00	13.32	-0.38	9/30/05 18:00
9/30/05 18:30	13.32	0.00	9/30/05 18:30
9/30/05 19:00	12.93	-0.39	9/30/05 19:00
9/30/05 19:30	12.90	-0.03	9/30/05 19:30
9/30/05 20:00	12.93	0.03	9/30/05 20:00
9/30/05 20:30	12.93	0.00	9/30/05 20:30
9/30/05 21:00	12.55	-0.38	9/30/05 21:00
9/30/05 21:30	12.55	0.00	9/30/05 21:30
9/30/05 22:00	12.55	0.00	9/30/05 22:00
9/30/05 22:30	11.74	-0.81	9/30/05 22:30
9/30/05 23:00	10.75	-0.99	9/30/05 23:00
9/30/05 23:30	10.36	-0.39	9/30/05 23:30
10/1/05 0:00	10.47	0.11	10/1/05 0:00
10/1/05 0:30	10.14	-0.33	10/1/05 0:30
10/1/05 1:00	10.14	0.00	10/1/05 1:00
10/1/05 1:30	10.18	0.04	10/1/05 1:30
10/1/05 2:00	10.18	0.00	10/1/05 2:00
10/1/05 2:30	10.18	0.00	10/1/05 2:30
10/1/05 3:00	10.18	0.00	10/1/05 3:00
10/1/05 3:30	9.74	-0.44	10/1/05 3:30
10/1/05 4:00	9.79	0.05	10/1/05 4:00
10/1/05 4:30	9.79	0.00	10/1/05 4:30
10/1/05 5:00	9.82	0.03	10/1/05 5:00
10/1/05 5:30	9.82	0.00	10/1/05 5:30
10/1/05 6:00	9.82	0.00	10/1/05 6:00
10/1/05 6:30	9.82	0.00	10/1/05 6:30
10/1/05 7:00	9.82	0.00	10/1/05 7:00
10/1/05 7:30	9.82	0.00	10/1/05 7:30
10/1/05 8:00	9.82	0.00	10/1/05 8:00
10/1/05 8:30	9.82	0.00	10/1/05 8:30
10/1/05 9:00	10.21	0.39	10/1/05 9:00
10/1/05 9:30	10.21	0.00	10/1/05 9:30
10/1/05 10:00	10.60	0.39	10/1/05 10:00
10/1/05 10:30	10.99	0.39	10/1/05 10:30
10/1/05 11:00	11.38	0.39	10/1/05 11:00
10/1/05 11:30	11.74	0.36	10/1/05 11:30
10/1/05 12:00	11.48	-0.26	10/1/05 12:00
10/1/05 12:30	11.91	0.43	10/1/05 12:30
10/1/05 13:00	11.41	-0.50	10/1/05 13:00
10/1/05 13:30	12.19	0.78	10/1/05 13:30
10/1/05 14:00	10.88	-1.31	10/1/05 14:00
10/1/05 14:30	9.97	-0.91	10/1/05 14:30
10/1/05 15:00	10.03	0.06	10/1/05 15:00
10/1/05 15:30	10.14	0.11	10/1/05 15:30
10/1/05 16:00	10.57	0.43	10/1/05 16:00
10/1/05 16:30	10.42	-0.15	10/1/05 16:30
10/1/05 17:00	9.92	-0.50	10/1/05 17:00
10/1/05 17:30	9.64	-0.28	10/1/05 17:30

10/1/05 18:00	9.74	0.10	10/1/05 18:00
10/1/05 18:30	9.08	-0.66	10/1/05 18:30
10/1/05 19:00	8.18	-0.90	10/1/05 19:00
10/1/05 19:30	8.60	0.42	10/1/05 19:30
10/1/05 20:00	8.56	-0.04	10/1/05 20:00
10/1/05 20:30	8.16	-0.40	10/1/05 20:30
10/1/05 21:00	8.16	0.00	10/1/05 21:00
10/1/05 21:30	8.20	0.04	10/1/05 21:30
10/1/05 22:00	7.80	-0.40	10/1/05 22:00
10/1/05 22:30	7.80	0.00	10/1/05 22:30
10/1/05 23:00	7.80	0.00	10/1/05 23:00
10/1/05 23:30	7.36	-0.44	10/1/05 23:30
10/2/05 0:00	7.40	0.04	10/2/05 0:00
10/2/05 0:30	7.40	0.00	10/2/05 0:30
10/2/05 1:00	7.03	-0.37	10/2/05 1:00
10/2/05 1:30	7.03	0.00	10/2/05 1:30
10/2/05 2:00	7.43	0.40	10/2/05 2:00
10/2/05 2:30	7.43	0.00	10/2/05 2:30
10/2/05 3:00	7.43	0.00	10/2/05 3:00
10/2/05 3:30	7.43	0.00	10/2/05 3:30
10/2/05 4:00	7.43	0.00	10/2/05 4:00
10/2/05 4:30	7.43	0.00	10/2/05 4:30
10/2/05 5:00	7.43	0.00	10/2/05 5:00
10/2/05 5:30	7.43	0.00	10/2/05 5:30
10/2/05 6:00	7.83	0.40	10/2/05 6:00
10/2/05 6:30	7.83	0.00	10/2/05 6:30
10/2/05 7:00	7.83	0.00	10/2/05 7:00
10/2/05 7:30	7.83	0.00	10/2/05 7:30
10/2/05 8:00	7.83	0.00	10/2/05 8:00
10/2/05 8:30	7.83	0.00	10/2/05 8:30
10/2/05 9:00	8.23	0.40	10/2/05 9:00
10/2/05 9:30	8.23	0.00	10/2/05 9:30
10/2/05 10:00	8.63	0.40	10/2/05 10:00
10/2/05 10:30	9.03	0.40	10/2/05 10:30
10/2/05 11:00	9.42	0.39	10/2/05 11:00
10/2/05 11:30	9.42	0.00	10/2/05 11:30
10/2/05 12:00	9.42	0.00	10/2/05 12:00
10/2/05 12:30	9.42	0.00	10/2/05 12:30
10/2/05 13:00	9.42	0.00	10/2/05 13:00
10/2/05 13:30	9.82	0.40	10/2/05 13:30
10/2/05 14:00	9.82	0.00	10/2/05 14:00
10/2/05 14:30	9.82	0.00	10/2/05 14:30
10/2/05 15:00	10.21	0.39	10/2/05 15:00
10/2/05 15:30	10.21	0.00	10/2/05 15:30
10/2/05 16:00	10.18	-0.03	10/2/05 16:00
10/2/05 16:30	10.14	-0.04	10/2/05 16:30
10/2/05 17:00	9.68	-0.46	10/2/05 17:00
10/2/05 17:30	9.39	-0.29	10/2/05 17:30
10/2/05 18:00	9.39	0.00	10/2/05 18:00
10/2/05 18:30	9.42	0.03	10/2/05 18:30
10/2/05 19:00	9.00	-0.42	10/2/05 19:00
10/2/05 19:30	8.95	-0.05	10/2/05 19:30
10/2/05 20:00	8.56	-0.39	10/2/05 20:00
10/2/05 20:30	8.16	-0.40	10/2/05 20:30
10/2/05 21:00	8.20	0.04	10/2/05 21:00
10/2/05 21:30	8.23	0.03	10/2/05 21:30
10/2/05 22:00	8.23	0.00	10/2/05 22:00
10/2/05 22:30	8.23	0.00	10/2/05 22:30
10/2/05 23:00	8.23	0.00	10/2/05 23:00
10/2/05 23:30	8.23	0.00	10/2/05 23:30
10/3/05 0:00	8.23	0.00	10/3/05 0:00
10/3/05 0:30	7.83	-0.40	10/3/05 0:30
10/3/05 1:00	8.23	0.40	10/3/05 1:00
10/3/05 1:30	7.83	-0.40	10/3/05 1:30

10/3/05 2:00	7.83	0.00	10/3/05 2:00
10/3/05 2:30	7.83	0.00	10/3/05 2:30
10/3/05 3:00	7.83	0.00	10/3/05 3:00
10/3/05 3:30	8.23	0.40	10/3/05 3:30
10/3/05 4:00	8.23	0.00	10/3/05 4:00
10/3/05 4:30	8.23	0.00	10/3/05 4:30
10/3/05 5:00	8.23	0.00	10/3/05 5:00
10/3/05 5:30	8.23	0.00	10/3/05 5:30
10/3/05 6:00	8.23	0.00	10/3/05 6:00
10/3/05 6:30	8.23	0.00	10/3/05 6:30
10/3/05 7:00	7.83	-0.40	10/3/05 7:00
10/3/05 7:30	7.83	0.00	10/3/05 7:30
10/3/05 8:00	7.83	0.00	10/3/05 8:00
10/3/05 8:30	7.83	0.00	10/3/05 8:30
10/3/05 9:00	8.23	0.40	10/3/05 9:00
10/3/05 9:30	8.63	0.40	10/3/05 9:30
10/3/05 10:00	9.03	0.40	10/3/05 10:00
10/3/05 10:30	9.42	0.39	10/3/05 10:30
10/3/05 11:00	9.42	0.00	10/3/05 11:00
10/3/05 11:30	9.82	0.40	10/3/05 11:30
10/3/05 12:00	10.21	0.39	10/3/05 12:00
10/3/05 12:30	9.97	-0.24	10/3/05 12:30
10/3/05 13:00	9.97	0.00	10/3/05 13:00
10/3/05 13:30	9.82	-0.15	10/3/05 13:30
10/3/05 14:00	10.03	0.21	10/3/05 14:00
10/3/05 14:30	9.64	-0.39	10/3/05 14:30
10/3/05 15:00	9.68	0.04	10/3/05 15:00
10/3/05 15:30	9.64	-0.04	10/3/05 15:30
10/3/05 16:00	9.18	-0.46	10/3/05 16:00
10/3/05 16:30	9.74	0.56	10/3/05 16:30
10/3/05 17:00	9.74	0.00	10/3/05 17:00
10/3/05 17:30	9.68	-0.06	10/3/05 17:30
10/3/05 18:00	9.74	0.06	10/3/05 18:00
10/3/05 18:30	9.29	-0.45	10/3/05 18:30
10/3/05 19:00	9.24	-0.05	10/3/05 19:00
10/3/05 19:30	9.35	0.11	10/3/05 19:30
10/3/05 20:00	8.85	-0.50	10/3/05 20:00
10/3/05 20:30	8.56	-0.29	10/3/05 20:30
10/3/05 21:00	8.60	0.04	10/3/05 21:00
10/3/05 21:30	8.60	0.00	10/3/05 21:30
10/3/05 22:00	8.20	-0.40	10/3/05 22:00
10/3/05 22:30	8.20	0.00	10/3/05 22:30
10/3/05 23:00	8.20	0.00	10/3/05 23:00
10/3/05 23:30	8.23	0.03	10/3/05 23:30
10/4/05 0:00	7.80	-0.43	10/4/05 0:00
10/4/05 0:30	7.80	0.00	10/4/05 0:30
10/4/05 1:00	7.83	0.03	10/4/05 1:00
10/4/05 1:30	7.83	0.00	10/4/05 1:30
10/4/05 2:00	8.23	0.40	10/4/05 2:00
10/4/05 2:30	8.23	0.00	10/4/05 2:30
10/4/05 3:00	8.23	0.00	10/4/05 3:00
10/4/05 3:30	8.23	0.00	10/4/05 3:30
10/4/05 4:00	8.23	0.00	10/4/05 4:00
10/4/05 4:30	8.23	0.00	10/4/05 4:30
10/4/05 5:00	8.23	0.00	10/4/05 5:00
10/4/05 5:30	8.23	0.00	10/4/05 5:30
10/4/05 6:00	8.23	0.00	10/4/05 6:00
10/4/05 6:30	8.23	0.00	10/4/05 6:30
10/4/05 7:00	8.23	0.00	10/4/05 7:00
10/4/05 7:30	8.23	0.00	10/4/05 7:30
10/4/05 8:00	8.23	0.00	10/4/05 8:00
10/4/05 8:30	8.23	0.00	10/4/05 8:30
10/4/05 9:00	8.63	0.40	10/4/05 9:00
10/4/05 9:30	8.63	0.00	10/4/05 9:30

10/4/05 10:00	9.03	0.40	10/4/05 10:00
10/4/05 10:30	9.68	0.65	10/4/05 10:30
10/4/05 11:00	9.55	-0.13	10/4/05 11:00
10/4/05 11:30	9.29	-0.26	10/4/05 11:30
10/4/05 12:00	9.80	0.51	10/4/05 12:00
10/4/05 12:30	10.19	0.39	10/4/05 12:30
10/4/05 13:00	10.49	0.30	10/4/05 13:00
10/4/05 13:30	10.13	-0.36	10/4/05 13:30
10/4/05 14:00	9.65	-0.48	10/4/05 14:00
10/4/05 14:30	10.39	0.74	10/4/05 14:30
10/4/05 15:00	10.12	-0.27	10/4/05 15:00
10/4/05 15:30	10.45	0.33	10/4/05 15:30
10/4/05 16:00	10.71	0.26	10/4/05 16:00
10/4/05 16:30	10.26	-0.45	10/4/05 16:30
10/4/05 17:00	10.52	0.26	10/4/05 17:00
10/4/05 17:30	10.04	-0.48	10/4/05 17:30
10/4/05 18:00	9.65	-0.39	10/4/05 18:00
10/4/05 18:30	9.32	-0.33	10/4/05 18:30
10/4/05 19:00	8.68	-0.64	10/4/05 19:00
10/4/05 19:30	8.50	-0.18	10/4/05 19:30
10/4/05 20:00	8.10	-0.40	10/4/05 20:00
10/4/05 20:30	8.16	0.06	10/4/05 20:30
10/4/05 21:00	8.05	-0.11	10/4/05 21:00
10/4/05 21:30	8.05	0.00	10/4/05 21:30
10/4/05 22:00	7.60	-0.45	10/4/05 22:00
10/4/05 22:30	7.60	0.00	10/4/05 22:30
10/4/05 23:00	7.70	0.10	10/4/05 23:00
10/4/05 23:30	7.70	0.00	10/4/05 23:30
10/5/05 0:00	7.66	-0.04	10/5/05 0:00
10/5/05 0:30	7.60	-0.06	10/5/05 0:30
10/5/05 1:00	7.66	0.06	10/5/05 1:00
10/5/05 1:30	7.60	-0.06	10/5/05 1:30
10/5/05 2:00	7.70	0.10	10/5/05 2:00
10/5/05 2:30	7.76	0.06	10/5/05 2:30
10/5/05 3:00	7.76	0.00	10/5/05 3:00
10/5/05 3:30	7.76	0.00	10/5/05 3:30
10/5/05 4:00	7.70	-0.06	10/5/05 4:00
10/5/05 4:30	8.16	0.46	10/5/05 4:30
10/5/05 5:00	7.76	-0.40	10/5/05 5:00
10/5/05 5:30	8.20	0.44	10/5/05 5:30
10/5/05 6:00	8.23	0.03	10/5/05 6:00
10/5/05 6:30	8.23	0.00	10/5/05 6:30
10/5/05 7:00	8.23	0.00	10/5/05 7:00
10/5/05 7:30	8.23	0.00	10/5/05 7:30
10/5/05 8:00	8.20	-0.03	10/5/05 8:00
10/5/05 8:30	8.63	0.43	10/5/05 8:30
10/5/05 9:00	9.03	0.40	10/5/05 9:00
10/5/05 9:30	9.42	0.39	10/5/05 9:30
10/5/05 10:00	10.21	0.79	10/5/05 10:00
10/5/05 10:30	10.99	0.78	10/5/05 10:30
10/5/05 11:00	11.37	0.38	10/5/05 11:00
10/5/05 11:30	11.59	0.22	10/5/05 11:30
10/5/05 12:00	11.80	0.21	10/5/05 12:00
10/5/05 12:30	12.11	0.31	10/5/05 12:30
10/5/05 13:00	12.03	-0.08	10/5/05 13:00
10/5/05 13:30	12.32	0.29	10/5/05 13:30
10/5/05 14:00	11.20	-1.12	10/5/05 14:00
10/5/05 14:30	12.71	1.51	10/5/05 14:30
10/5/05 15:00	12.78	0.07	10/5/05 15:00
10/5/05 15:30	13.16	0.38	10/5/05 15:30
10/5/05 16:00	12.48	-0.68	10/5/05 16:00
10/5/05 16:30	13.16	0.68	10/5/05 16:30
10/5/05 17:00	12.63	-0.53	10/5/05 17:00
10/5/05 17:30	12.87	0.24	10/5/05 17:30

10/5/05 18:00	12.69	-0.18	10/5/05 18:00
10/5/05 18:30	12.61	-0.08	10/5/05 18:30
10/5/05 19:00	12.42	-0.19	10/5/05 19:00
10/5/05 19:30	12.14	-0.28	10/5/05 19:30
10/5/05 20:00	12.14	0.00	10/5/05 20:00
10/5/05 20:30	11.81	-0.33	10/5/05 20:30
10/5/05 21:00	11.91	0.10	10/5/05 21:00
10/5/05 21:30	11.91	0.00	10/5/05 21:30
10/5/05 22:00	11.53	-0.38	10/5/05 22:00
10/5/05 22:30	11.59	0.06	10/5/05 22:30
10/5/05 23:00	11.59	0.00	10/5/05 23:00
10/5/05 23:30	11.53	-0.06	10/5/05 23:30
10/6/05 0:00	11.20	-0.33	10/6/05 0:00
10/6/05 0:30	11.20	0.00	10/6/05 0:30
10/6/05 1:00	11.20	0.00	10/6/05 1:00
10/6/05 1:30	10.75	-0.45	10/6/05 1:30
10/6/05 2:00	10.81	0.06	10/6/05 2:00
10/6/05 2:30	10.81	0.00	10/6/05 2:30
10/6/05 3:00	10.36	-0.45	10/6/05 3:00
10/6/05 3:30	9.97	-0.39	10/6/05 3:30
10/6/05 4:00	10.07	0.10	10/6/05 4:00
10/6/05 4:30	10.14	0.07	10/6/05 4:30
10/6/05 5:00	10.07	-0.07	10/6/05 5:00
10/6/05 5:30	10.03	-0.04	10/6/05 5:30
10/6/05 6:00	10.03	0.00	10/6/05 6:00
10/6/05 6:30	10.07	0.04	10/6/05 6:30
10/6/05 7:00	10.07	0.00	10/6/05 7:00
10/6/05 7:30	10.07	0.00	10/6/05 7:30
10/6/05 8:00	10.07	0.00	10/6/05 8:00
10/6/05 8:30	10.42	0.35	10/6/05 8:30
10/6/05 9:00	10.86	0.44	10/6/05 9:00
10/6/05 9:30	11.20	0.34	10/6/05 9:30
10/6/05 10:00	11.59	0.39	10/6/05 10:00
10/6/05 10:30	12.25	0.66	10/6/05 10:30
10/6/05 11:00	12.36	0.11	10/6/05 11:00
10/6/05 11:30	12.37	0.01	10/6/05 11:30
10/6/05 12:00	12.40	0.03	10/6/05 12:00
10/6/05 12:30	13.07	0.67	10/6/05 12:30
10/6/05 13:00	12.25	-0.82	10/6/05 13:00
10/6/05 13:30	11.94	-0.31	10/6/05 13:30
10/6/05 14:00	13.16	1.22	10/6/05 14:00
10/6/05 14:30	13.00	-0.16	10/6/05 14:30
10/6/05 15:00	12.69	-0.31	10/6/05 15:00
10/6/05 15:30	12.74	0.05	10/6/05 15:30
10/6/05 16:00	13.02	0.28	10/6/05 16:00
10/6/05 16:30	12.79	-0.23	10/6/05 16:30
10/6/05 17:00	12.90	0.11	10/6/05 17:00
10/6/05 17:30	12.90	0.00	10/6/05 17:30
10/6/05 18:00	12.90	0.00	10/6/05 18:00
10/6/05 18:30	12.90	0.00	10/6/05 18:30
10/6/05 19:00	12.55	-0.35	10/6/05 19:00
10/6/05 19:30	12.55	0.00	10/6/05 19:30
10/6/05 20:00	12.55	0.00	10/6/05 20:00
10/6/05 20:30	12.55	0.00	10/6/05 20:30
10/6/05 21:00	12.55	0.00	10/6/05 21:00
10/6/05 21:30	12.16	-0.39	10/6/05 21:30
10/6/05 22:00	12.16	0.00	10/6/05 22:00
10/6/05 22:30	12.16	0.00	10/6/05 22:30
10/6/05 23:00	12.16	0.00	10/6/05 23:00
10/6/05 23:30	12.16	0.00	10/6/05 23:30
10/7/05 0:00	12.16	0.00	10/7/05 0:00
10/7/05 0:30	11.77	-0.39	10/7/05 0:30
10/7/05 1:00	11.77	0.00	10/7/05 1:00
10/7/05 1:30	11.77	0.00	10/7/05 1:30

10/7/05 2:00	11.77	0.00	10/7/05 2:00
10/7/05 2:30	11.77	0.00	10/7/05 2:30
10/7/05 3:00	11.77	0.00	10/7/05 3:00
10/7/05 3:30	11.77	0.00	10/7/05 3:30
10/7/05 4:00	11.77	0.00	10/7/05 4:00
10/7/05 4:30	11.77	0.00	10/7/05 4:30
10/7/05 5:00	11.77	0.00	10/7/05 5:00
10/7/05 5:30	11.77	0.00	10/7/05 5:30
10/7/05 6:00	11.77	0.00	10/7/05 6:00
10/7/05 6:30	11.77	0.00	10/7/05 6:30
10/7/05 7:00	11.38	-0.39	10/7/05 7:00
10/7/05 7:30	11.38	0.00	10/7/05 7:30
10/7/05 8:00	10.99	-0.39	10/7/05 8:00
10/7/05 8:30	10.99	0.00	10/7/05 8:30
10/7/05 9:00	10.99	0.00	10/7/05 9:00
10/7/05 9:30	11.38	0.39	10/7/05 9:30
10/7/05 10:00	11.77	0.39	10/7/05 10:00
10/7/05 10:30	12.16	0.39	10/7/05 10:30
10/7/05 11:00	12.13	-0.03	10/7/05 11:00
10/7/05 11:30	12.42	0.29	10/7/05 11:30
10/7/05 12:00	12.08	-0.34	10/7/05 12:00
10/7/05 12:30	12.19	0.11	10/7/05 12:30
10/7/05 13:00	11.93	-0.26	10/7/05 13:00
10/7/05 13:30	12.23	0.30	10/7/05 13:30
10/7/05 14:00	11.73	-0.50	10/7/05 14:00
10/7/05 14:30	11.91	0.18	10/7/05 14:30
10/7/05 15:00	12.31	0.40	10/7/05 15:00
10/7/05 15:30	12.18	-0.13	10/7/05 15:30
10/7/05 16:00	12.24	0.06	10/7/05 16:00
10/7/05 16:30	11.99	-0.25	10/7/05 16:30
10/7/05 17:00	11.67	-0.32	10/7/05 17:00
10/7/05 17:30	11.97	0.30	10/7/05 17:30
10/7/05 18:00	12.14	0.17	10/7/05 18:00
10/7/05 18:30	10.90	-1.24	10/7/05 18:30
10/7/05 19:00	11.03	0.13	10/7/05 19:00
10/7/05 19:30	10.58	-0.45	10/7/05 19:30
10/7/05 20:00	10.43	-0.15	10/7/05 20:00
10/7/05 20:30	10.21	-0.22	10/7/05 20:30
10/7/05 21:00	9.92	-0.29	10/7/05 21:00
10/7/05 21:30	9.29	-0.63	10/7/05 21:30
10/7/05 22:00	8.79	-0.50	10/7/05 22:00
10/7/05 22:30	8.56	-0.23	10/7/05 22:30
10/7/05 23:00	7.66	-0.90	10/7/05 23:00
10/7/05 23:30	7.66	0.00	10/7/05 23:30
10/8/05 0:00	7.76	0.10	10/8/05 0:00
10/8/05 0:30	6.75	-1.01	10/8/05 0:30
10/8/05 1:00	6.45	-0.30	10/8/05 1:00
10/8/05 1:30	6.22	-0.23	10/8/05 1:30
10/8/05 2:00	5.43	-0.79	10/8/05 2:00
10/8/05 2:30	5.58	0.15	10/8/05 2:30
10/8/05 3:00	4.75	-0.83	10/8/05 3:00
10/8/05 3:30	4.30	-0.45	10/8/05 3:30
10/8/05 4:00	4.40	0.10	10/8/05 4:00
10/8/05 4:30	3.98	-0.42	10/8/05 4:30
10/8/05 5:00	3.61	-0.37	10/8/05 5:00
10/8/05 5:30	3.19	-0.42	10/8/05 5:30
10/8/05 6:00	3.29	0.10	10/8/05 6:00
10/8/05 6:30	3.19	-0.10	10/8/05 6:30
10/8/05 7:00	3.14	-0.05	10/8/05 7:00
10/8/05 7:30	2.72	-0.42	10/8/05 7:30
10/8/05 8:00	3.24	0.52	10/8/05 8:00
10/8/05 8:30	3.71	0.47	10/8/05 8:30
10/8/05 9:00	4.57	0.86	10/8/05 9:00
10/8/05 9:30	5.40	0.83	10/8/05 9:30

10/8/05 10:00	6.62	1.22	10/8/05 10:00
10/8/05 10:30	7.80	1.18	10/8/05 10:30
10/8/05 11:00	8.14	0.34	10/8/05 11:00
10/8/05 11:30	8.57	0.43	10/8/05 11:30
10/8/05 12:00	9.03	0.46	10/8/05 12:00
10/8/05 12:30	10.07	1.04	10/8/05 12:30
10/8/05 13:00	10.19	0.12	10/8/05 13:00
10/8/05 13:30	10.22	0.03	10/8/05 13:30
10/8/05 14:00	10.80	0.58	10/8/05 14:00
10/8/05 14:30	10.44	-0.36	10/8/05 14:30
10/8/05 15:00	10.73	0.29	10/8/05 15:00
10/8/05 15:30	11.22	0.49	10/8/05 15:30
10/8/05 16:00	10.77	-0.45	10/8/05 16:00
10/8/05 16:30	11.08	0.31	10/8/05 16:30
10/8/05 17:00	10.92	-0.16	10/8/05 17:00
10/8/05 17:30	10.64	-0.28	10/8/05 17:30
10/8/05 18:00	10.47	-0.17	10/8/05 18:00
10/8/05 18:30	10.53	0.06	10/8/05 18:30
10/8/05 19:00	10.57	0.04	10/8/05 19:00
10/8/05 19:30	10.60	0.03	10/8/05 19:30
10/8/05 20:00	10.60	0.00	10/8/05 20:00
10/8/05 20:30	10.21	-0.39	10/8/05 20:30
10/8/05 21:00	10.21	0.00	10/8/05 21:00
10/8/05 21:30	10.21	0.00	10/8/05 21:30
10/8/05 22:00	10.21	0.00	10/8/05 22:00
10/8/05 22:30	10.21	0.00	10/8/05 22:30
10/8/05 23:00	10.21	0.00	10/8/05 23:00
10/8/05 23:30	10.21	0.00	10/8/05 23:30
10/9/05 0:00	10.21	0.00	10/9/05 0:00
10/9/05 0:30	10.21	0.00	10/9/05 0:30
10/9/05 1:00	10.21	0.00	10/9/05 1:00
10/9/05 1:30	10.21	0.00	10/9/05 1:30
10/9/05 2:00	10.21	0.00	10/9/05 2:00
10/9/05 2:30	10.21	0.00	10/9/05 2:30
10/9/05 3:00	10.21	0.00	10/9/05 3:00
10/9/05 3:30	10.21	0.00	10/9/05 3:30
10/9/05 4:00	10.21	0.00	10/9/05 4:00
10/9/05 4:30	10.21	0.00	10/9/05 4:30
10/9/05 5:00	10.21	0.00	10/9/05 5:00
10/9/05 5:30	10.21	0.00	10/9/05 5:30
10/9/05 6:00	10.21	0.00	10/9/05 6:00
10/9/05 6:30	10.60	0.39	10/9/05 6:30
10/9/05 7:00	10.60	0.00	10/9/05 7:00
10/9/05 7:30	10.60	0.00	10/9/05 7:30
10/9/05 8:00	10.60	0.00	10/9/05 8:00
10/9/05 8:30	10.60	0.00	10/9/05 8:30
10/9/05 9:00	10.60	0.00	10/9/05 9:00
10/9/05 9:30	10.99	0.39	10/9/05 9:30
10/9/05 10:00	11.38	0.39	10/9/05 10:00
10/9/05 10:30	11.38	0.00	10/9/05 10:30
10/9/05 11:00	11.38	0.00	10/9/05 11:00
10/9/05 11:30	11.77	0.39	10/9/05 11:30
10/9/05 12:00	11.77	0.00	10/9/05 12:00
10/9/05 12:30	12.16	0.39	10/9/05 12:30
10/9/05 13:00	12.55	0.39	10/9/05 13:00
10/9/05 13:30	12.93	0.38	10/9/05 13:30
10/9/05 14:00	13.18	0.25	10/9/05 14:00
10/9/05 14:30	13.02	-0.16	10/9/05 14:30
10/9/05 15:00	12.96	-0.06	10/9/05 15:00
10/9/05 15:30	12.96	0.00	10/9/05 15:30
10/9/05 16:00	13.13	0.17	10/9/05 16:00
10/9/05 16:30	13.13	0.00	10/9/05 16:30
10/9/05 17:00	13.18	0.05	10/9/05 17:00
10/9/05 17:30	12.41	-0.77	10/9/05 17:30

10/9/05 18:00	11.91	-0.50	10/9/05 18:00
10/9/05 18:30	11.59	-0.32	10/9/05 18:30
10/9/05 19:00	10.81	-0.78	10/9/05 19:00
10/9/05 19:30	10.47	-0.34	10/9/05 19:30
10/9/05 20:00	10.18	-0.29	10/9/05 20:00
10/9/05 20:30	9.79	-0.39	10/9/05 20:30
10/9/05 21:00	9.39	-0.40	10/9/05 21:00
10/9/05 21:30	9.82	0.43	10/9/05 21:30
10/9/05 22:00	9.42	-0.40	10/9/05 22:00
10/9/05 22:30	8.50	-0.92	10/9/05 22:30
10/9/05 23:00	8.56	0.06	10/9/05 23:00
10/9/05 23:30	8.63	0.07	10/9/05 23:30
10/10/05 0:00	7.80	-0.83	10/10/05 0:00
10/10/05 0:30	7.40	-0.40	10/10/05 0:30
10/10/05 1:00	7.00	-0.40	10/10/05 1:00
10/10/05 1:30	7.03	0.03	10/10/05 1:30
10/10/05 2:00	7.00	-0.03	10/10/05 2:00
10/10/05 2:30	6.49	-0.51	10/10/05 2:30
10/10/05 3:00	6.19	-0.30	10/10/05 3:00
10/10/05 3:30	5.74	-0.45	10/10/05 3:30
10/10/05 4:00	5.74	0.00	10/10/05 4:00
10/10/05 4:30	5.37	-0.37	10/10/05 4:30
10/10/05 5:00	5.37	0.00	10/10/05 5:00
10/10/05 5:30	4.96	-0.41	10/10/05 5:30
10/10/05 6:00	4.50	-0.46	10/10/05 6:00
10/10/05 6:30	4.57	0.07	10/10/05 6:30
10/10/05 7:00	4.57	0.00	10/10/05 7:00
10/10/05 7:30	4.57	0.00	10/10/05 7:30
10/10/05 8:00	4.57	0.00	10/10/05 8:00
10/10/05 8:30	4.99	0.42	10/10/05 8:30
10/10/05 9:00	4.99	0.00	10/10/05 9:00
10/10/05 9:30	6.22	1.23	10/10/05 9:30
10/10/05 10:00	7.43	1.21	10/10/05 10:00
10/10/05 10:30	8.63	1.20	10/10/05 10:30
10/10/05 11:00	10.21	1.58	10/10/05 11:00
10/10/05 11:30	11.38	1.17	10/10/05 11:30
10/10/05 12:00	11.77	0.39	10/10/05 12:00
10/10/05 12:30	11.77	0.00	10/10/05 12:30
10/10/05 13:00	11.77	0.00	10/10/05 13:00
10/10/05 13:30	12.16	0.39	10/10/05 13:30
10/10/05 14:00	12.55	0.39	10/10/05 14:00
10/10/05 14:30	12.93	0.38	10/10/05 14:30
10/10/05 15:00	13.32	0.39	10/10/05 15:00

EFLR abv Moulton Falls (27EFL24.6) Instream Thermograph.

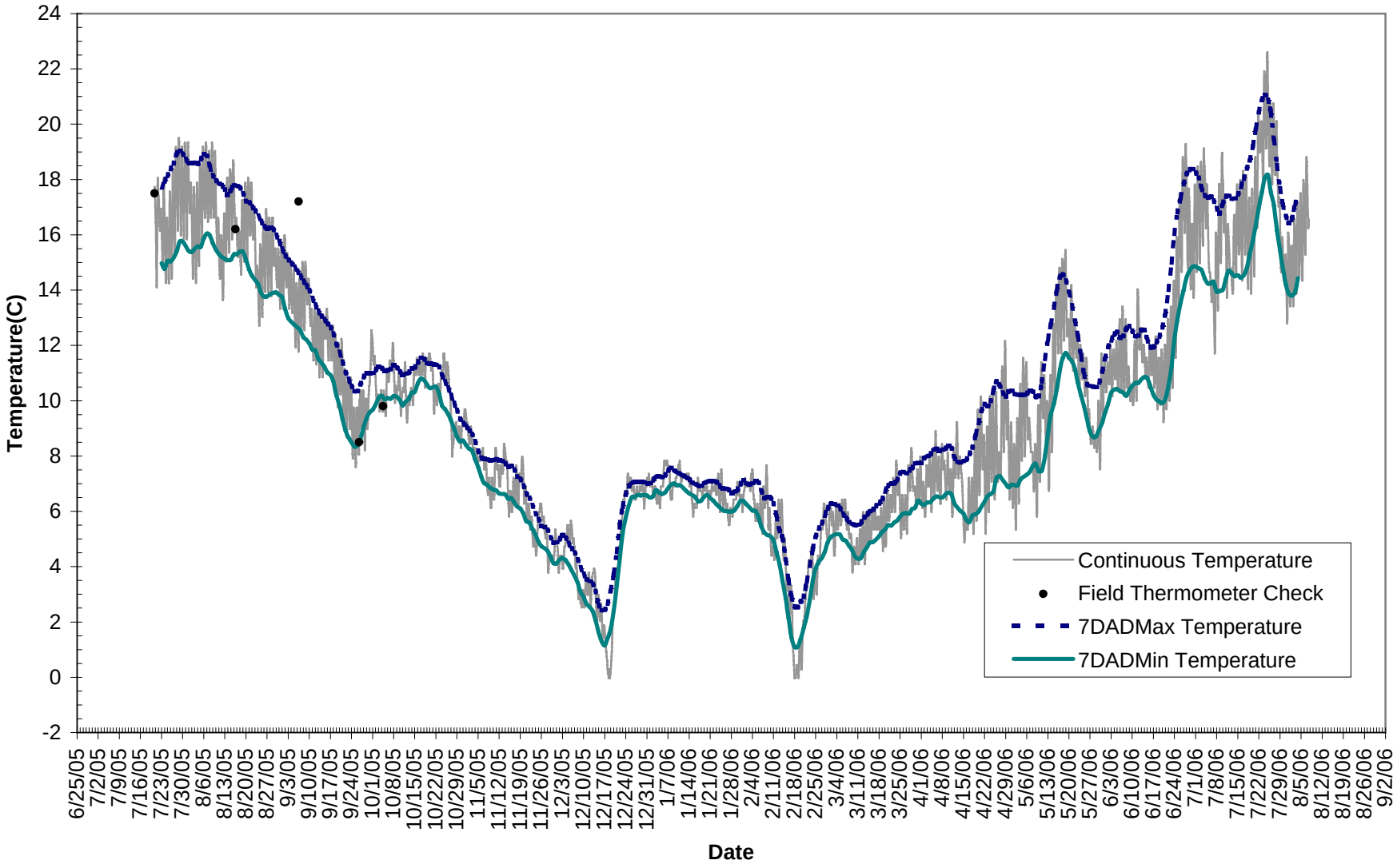

user_study_id	location_id	study_location_name	date	year	day_of_yea	media	max	time_of_ma	max_7daya	min	time_of_mi	min_7daya	avg	avg_7daya	max_hour_	daily temp range
EFLRTMDL	27EFL24.6	EFLR abv Moulton Falls	7/20/05	2005	201	water	17.73	18:00	0.00	16.78	23:15	0.00	17.33	0.00	0.47	
EFLRTMDL	27EFL24.6	EFLR abv Moulton Falls	7/21/05	2005	202	water	18.06	17:45	0.00	14.09	09:45	0.00	16.23	0.00	0.32	
EFLRTMDL	27EFL24.6	EFLR abv Moulton Falls	7/22/05	2005	203	water	17.42	00:45	0.00	16.14	12:15	0.00	16.75	0.00	0.48	
EFLRTMDL	27EFL24.6	EFLR abv Moulton Falls	7/23/05	2005	204	water	18.06	18:00	17.71	14.88	09:30	14.97	16.29	16.39	0.48	
EFLRTMDL	27EFL24.6	EFLR abv Moulton Falls	7/24/05	2005	205	water	16.78	00:15	17.92	14.25	10:00	14.77	15.75	16.39	0.48	
EFLRTMDL	27EFL24.6	EFLR abv Moulton Falls	7/25/05	2005	206	water	17.57	18:00	18.13	14.25	09:45	15.06	15.92	16.64	0.48	
EFLRTMDL	27EFL24.6	EFLR abv Moulton Falls	7/26/05	2005	207	water	18.38	18:30	18.38	14.41	09:45	15.04	16.47	16.79	0.49	
EFLRTMDL	27EFL24.6	EFLR abv Moulton Falls	7/27/05	2005	208	water	19.19	18:15	18.57	15.35	09:45	15.17	17.34	16.99	0.49	
EFLRTMDL	27EFL24.6	EFLR abv Moulton Falls	7/28/05	2005	209	water	19.51	18:15	18.93	16.14	10:00	15.40	17.97	17.28	0.48	
EFLRTMDL	27EFL24.6	EFLR abv Moulton Falls	7/29/05	2005	210	water	19.19	18:15	19.03	15.98	10:15	15.76	17.79	17.50	0.17	
EFLRTMDL	27EFL24.6	EFLR abv Moulton Falls	7/30/05	2005	211	water	19.35	17:45	18.93	15.83	10:00	15.76	17.71	17.46	0.48	
EFLRTMDL	27EFL24.6	EFLR abv Moulton Falls	7/31/05	2005	212	water	19.35	18:15	18.75	15.83	10:15	15.60	17.76	17.29	0.48	
EFLRTMDL	27EFL24.6	EFLR abv Moulton Falls	8/1/05	2005	213	water	18.22	00:00	18.61	16.78	10:30	15.42	17.45	17.12	0.48	
EFLRTMDL	27EFL24.6	EFLR abv Moulton Falls	8/2/05	2005	214	water	17.73	18:00	18.61	14.41	10:00	15.38	16.23	17.07	0.47	
EFLRTMDL	27EFL24.6	EFLR abv Moulton Falls	8/3/05	2005	215	water	17.89	18:30	18.61	14.25	10:15	15.49	16.14	17.11	0.33	
EFLRTMDL	27EFL24.6	EFLR abv Moulton Falls	8/4/05	2005	216	water	18.54	18:45	18.56	14.88	10:15	15.58	16.75	17.10	0.48	
EFLRTMDL	27EFL24.6	EFLR abv Moulton Falls	8/5/05	2005	217	water	19.19	18:30	18.73	15.67	10:30	15.56	17.48	17.17	0.33	
EFLRTMDL	27EFL24.6	EFLR abv Moulton Falls	8/6/05	2005	218	water	19.35	18:15	18.91	16.62	10:15	15.87	17.95	17.38	0.33	
EFLRTMDL	27EFL24.6	EFLR abv Moulton Falls	8/7/05	2005	219	water	19.03	19:15	18.87	16.46	10:45	16.05	17.71	17.41	0.32	
EFLRTMDL	27EFL24.6	EFLR abv Moulton Falls	8/8/05	2005	220	water	19.35	18:15	18.50	16.62	10:15	15.99	17.91	17.19	0.16	
EFLRTMDL	27EFL24.6	EFLR abv Moulton Falls	8/9/05	2005	221	water	19.03	18:00	18.16	16.62	10:30	15.70	17.73	16.86	0.32	
EFLRTMDL	27EFL24.6	EFLR abv Moulton Falls	8/10/05	2005	222	water	17.57	00:00	17.97	15.51	13:00	15.47	16.32	16.65	0.47	
EFLRTMDL	27EFL24.6	EFLR abv Moulton Falls	8/11/05	2005	223	water	15.98	16:37	17.88	14.41	10:30	15.31	15.24	16.54	0.48	
EFLRTMDL	27EFL24.6	EFLR abv Moulton Falls	8/12/05	2005	224	water	16.78	19:30	17.79	13.63	09:45	15.20	15.19	16.45	0.32	
EFLRTMDL	27EFL24.6	EFLR abv Moulton Falls	8/13/05	2005	225	water	18.06	19:15	17.65	15.03	09:45	15.13	16.44	16.30	0.16	
EFLRTMDL	27EFL24.6	EFLR abv Moulton Falls	8/14/05	2005	226	water	18.38	19:00	17.44	15.35	10:15	15.08	16.94	16.21	0.16	
EFLRTMDL	27EFL24.6	EFLR abv Moulton Falls	8/15/05	2005	227	water	18.70	19:00	17.63	15.83	10:15	15.10	17.32	16.30	0.48	
EFLRTMDL	27EFL24.6	EFLR abv Moulton Falls	8/16/05	2005	228	water	18.06	00:00	17.78	16.14	23:30	15.30	16.69	16.48	0.33	
EFLRTMDL	27EFL24.6	EFLR abv Moulton Falls	8/17/05	2005	229	water	16.14	12:35	17.78	15.19	10:45	15.30	15.65	16.50	0.32	
EFLRTMDL	27EFL24.6	EFLR abv Moulton Falls	8/18/05	2005	230	water	17.26	18:45	17.71	14.56	09:30	15.39	15.86	16.50	0.32	
EFLRTMDL	27EFL24.6	EFLR abv Moulton Falls	8/19/05	2005	231	water	17.89	18:45	17.51	15.03	10:15	15.39	16.44	16.35	0.16	
EFLRTMDL	27EFL24.6	EFLR abv Moulton Falls	8/20/05	2005	232	water	18.06	18:00	17.23	15.03	10:15	15.10	16.63	16.07	0.16	
EFLRTMDL	27EFL24.6	EFLR abv Moulton Falls	8/21/05	2005	233	water	17.89	17:45	17.17	15.98	10:00	14.75	16.89	15.87	0.32	
EFLRTMDL	27EFL24.6	EFLR abv Moulton Falls	8/22/05	2005	234	water	17.26	00:00	17.03	15.83	10:00	14.53	16.30	15.71	0.46	
EFLRTMDL	27EFL24.6	EFLR abv Moulton Falls	8/23/05	2005	235	water	16.14	00:00	16.89	14.09	10:58	14.37	14.75	15.57	0.32	
EFLRTMDL	27EFL24.6	EFLR abv Moulton Falls	8/24/05	2005	236	water	15.67	17:56	16.69	12.71	10:11	14.22	14.24	15.40	0.48	
EFLRTMDL	27EFL24.6	EFLR abv Moulton Falls	8/25/05	2005	237	water	16.30	17:41	16.51	13.02	09:56	13.90	14.72	15.17	0.32	
EFLRTMDL	27EFL24.6	EFLR abv Moulton Falls	8/26/05	2005	238	water	16.94	17:11	16.32	13.94	10:11	13.77	15.46	15.03	0.16	
EFLRTMDL	27EFL24.6	EFLR abv Moulton Falls	8/27/05	2005	239	water	16.62	17:41	16.23	13.94	10:41	13.77	15.43	15.02	0.16	
EFLRTMDL	27EFL24.6	EFLR abv Moulton Falls	8/28/05	2005	240	water	16.62	20:03	16.26	13.78	10:26	13.85	15.30	15.07	0.32	
EFLRTMDL	27EFL24.6	EFLR abv Moulton Falls	8/29/05	2005	241	water	15.98	00:41	16.21	14.88	12:26	13.90	15.29	15.08	0.32	
EFLRTMDL	27EFL24.6	EFLR abv Moulton Falls	8/30/05	2005	242	water	15.51	17:26	16.01	14.09	09:11	13.92	14.72	14.99	0.16	
EFLRTMDL	27EFL24.6	EFLR abv Moulton Falls	8/31/05	2005	243	water	15.83	17:26	15.78	13.33	09:56	13.83	14.59	14.83	0.31	
EFLRTMDL	27EFL24.6	EFLR abv Moulton Falls	9/1/05	2005	244	water	15.98	19:56	15.51	13.33	10:11	13.75	14.75	14.64	0.30	
EFLRTMDL	27EFL24.6	EFLR abv Moulton Falls	9/2/05	2005	245	water	15.51	00:26	15.26	14.09	10:11	13.32	14.81	14.36	0.32	

EFLRTMDL	27EFL24.6	EFLR abv Moulton Falls	9/3/05	2005	246	water	15.03	17:56	15.10	13.33	10:11	12.99	14.32	14.14	0.31	
EFLRTMDL	27EFL24.6	EFLR abv Moulton Falls	9/4/05	2005	247	water	14.72	19:26	14.99	13.17	10:26	12.86	14.00	14.03	0.32	
EFLRTMDL	27EFL24.6	EFLR abv Moulton Falls	9/5/05	2005	248	water	14.25	17:41	14.85	11.93	10:56	12.75	13.33	13.90	0.31	
EFLRTMDL	27EFL24.6	EFLR abv Moulton Falls	9/6/05	2005	249	water	14.41	17:26	14.70	11.77	10:26	12.66	13.20	13.78	0.16	
EFLRTMDL	27EFL24.6	EFLR abv Moulton Falls	9/7/05	2005	250	water	15.03	17:26	14.54	12.39	10:26	12.55	13.78	13.61	0.16	
EFLRTMDL	27EFL24.6	EFLR abv Moulton Falls	9/8/05	2005	251	water	15.03	17:11	14.34	12.55	10:11	12.30	13.85	13.38	0.31	
EFLRTMDL	27EFL24.6	EFLR abv Moulton Falls	9/9/05	2005	252	water	14.41	16:07	14.19	13.48	09:11	12.22	14.01	13.24	0.32	
EFLRTMDL	27EFL24.6	EFLR abv Moulton Falls	9/10/05	2005	253	water	13.94	00:41	14.01	12.55	23:56	12.08	13.12	13.08	0.31	
EFLRTMDL	27EFL24.6	EFLR abv Moulton Falls	9/11/05	2005	254	water	13.33	19:26	13.72	11.46	09:56	11.86	12.38	12.84	0.31	
EFLRTMDL	27EFL24.6	EFLR abv Moulton Falls	9/12/05	2005	255	water	13.17	18:41	13.48	11.31	10:26	11.82	12.32	12.68	0.32	
EFLRTMDL	27EFL24.6	EFLR abv Moulton Falls	9/13/05	2005	256	water	13.17	17:11	13.26	10.85	10:41	11.53	12.11	12.42	0.16	
EFLRTMDL	27EFL24.6	EFLR abv Moulton Falls	9/14/05	2005	257	water	13.02	20:03	13.08	10.85	10:26	11.38	12.06	12.27	0.31	
EFLRTMDL	27EFL24.6	EFLR abv Moulton Falls	9/15/05	2005	258	water	13.33	19:41	12.95	12.24	07:43	11.24	12.73	12.16	0.31	
EFLRTMDL	27EFL24.6	EFLR abv Moulton Falls	9/16/05	2005	259	water	12.86	00:41	12.79	11.46	10:26	11.02	12.18	11.98	0.31	
EFLRTMDL	27EFL24.6	EFLR abv Moulton Falls	9/17/05	2005	260	water	12.71	20:29	12.66	11.46	09:56	10.93	12.12	11.85	0.31	
EFLRTMDL	27EFL24.6	EFLR abv Moulton Falls	9/18/05	2005	261	water	12.39	12:26	12.44	10.54	10:41	10.71	11.59	11.61	0.31	
EFLRTMDL	27EFL24.6	EFLR abv Moulton Falls	9/19/05	2005	262	water	12.08	17:11	12.06	9.76	10:56	10.20	11.03	11.21	0.32	
EFLRTMDL	27EFL24.6	EFLR abv Moulton Falls	9/20/05	2005	263	water	12.24	16:26	11.77	10.23	09:56	9.85	11.22	10.90	0.31	
EFLRTMDL	27EFL24.6	EFLR abv Moulton Falls	9/21/05	2005	264	water	11.46	00:26	11.42	9.29	10:56	9.34	10.41	10.46	0.32	
EFLRTMDL	27EFL24.6	EFLR abv Moulton Falls	9/22/05	2005	265	water	10.69	19:00	11.04	8.68	10:56	8.92	9.89	10.06	0.31	
EFLRTMDL	27EFL24.6	EFLR abv Moulton Falls	9/23/05	2005	266	water	10.85	16:56	10.8	8.98	11:26	8.68	10.03	9.8	0.31	
EFLRTMDL	27EFL24.6	EFLR abv Moulton Falls	9/24/05	2005	267	water	10.23	00:26	10.54	7.91	10:56	8.5	9.05	9.59	0.16	
EFLRTMDL	27EFL24.6	EFLR abv Moulton Falls	9/25/05	2005	268	water	9.76	20:11	10.36	7.59	10:56	8.34	8.8	9.43	0.31	
EFLRTMDL	27EFL24.6	EFLR abv Moulton Falls	9/26/05	2005	269	water	10.38	23:11	10.34	8.06	10:26	8.39	9.2	9.41	0.16	
EFLRTMDL	27EFL24.6	EFLR abv Moulton Falls	9/27/05	2005	270	water	10.38	20:42	10.58	8.98	10:11	8.61	9.73	9.65	0.16	
EFLRTMDL	27EFL24.6	EFLR abv Moulton Falls	9/28/05	2005	271	water	10.23	00:41	10.85	8.21	10:56	9.03	9.33	9.99	0.16	
EFLRTMDL	27EFL24.6	EFLR abv Moulton Falls	9/29/05	2005	272	water	10.54	21:56	11	8.98	07:11	9.36	9.74	10.19	0.16	
EFLRTMDL	27EFL24.6	EFLR abv Moulton Falls	9/30/05	2005	273	water	12.55	15:56	11	10.54	00:26	9.58	11.72	10.3	0.16	
EFLRTMDL	27EFL24.6	EFLR abv Moulton Falls	10/1/05	2005	274	water	12.08	00:41	11	10.85	23:41	9.67	11.44	10.33	0.16	
EFLRTMDL	27EFL24.6	EFLR abv Moulton Falls	10/2/05	2005	275	water	10.85	00:26	11.11	9.92	11:11	9.85	10.18	10.45	0.16	
EFLRTMDL	27EFL24.6	EFLR abv Moulton Falls	10/3/05	2005	276	water	10.38	19:11	11.24	9.61	09:11	10.1	9.97	10.63	0.16	
EFLRTMDL	27EFL24.6	EFLR abv Moulton Falls	10/4/05	2005	277	water	10.38	17:41	11.18	9.61	08:41	10.18	9.92	10.61	0.16	
EFLRTMDL	27EFL24.6	EFLR abv Moulton Falls	10/5/05	2005	278	water	11	20:26	11.07	9.45	08:41	10.05	10.14	10.47	0.16	
EFLRTMDL	27EFL24.6	EFLR abv Moulton Falls	10/6/05	2005	279	water	11.46	19:11	11.11	10.69	08:26	10.1	11.05	10.53	0.16	
EFLRTMDL	27EFL24.6	EFLR abv Moulton Falls	10/7/05	2005	280	water	12.08	18:11	11.13	11.16	09:11	10.07	11.55	10.52	0.16	
EFLRTMDL	27EFL24.6	EFLR abv Moulton Falls	10/8/05	2005	281	water	11.31	00:41	11.28	9.92	11:11	10.17	10.46	10.65	0.16	1.39
EFLRTMDL	27EFL24.6	EFLR abv Moulton Falls	10/9/05	2005	282	water	11.16	18:11	11.2	10.23	01:41	10.14	10.61	10.61	0.16	0.93
EFLRTMDL	27EFL24.6	EFLR abv Moulton Falls	10/10/05	2005	283	water	10.54	01:26	11.06	9.45	10:26	10.02	10.06	10.47	0.16	1.09
EFLRTMDL	27EFL24.6	EFLR abv Moulton Falls	10/11/05	2005	284	water	11.39	19:45	10.94	10.31	06:40	9.83	10.73	10.32	0.16	1.08
EFLRTMDL	27EFL24.6	EFLR abv Moulton Falls	10/12/05	2005	285	water	10.47	00:15	10.97	9.22	10:45	9.97	9.8	10.43	0.16	1.25
EFLRTMDL	27EFL24.6	EFLR abv Moulton Falls	10/13/05	2005	286	water	10.47	18:45	11.01	9.84	05:45	10.07	10.1	10.5	0.16	0.63
EFLRTMDL	27EFL24.6	EFLR abv Moulton Falls	10/14/05	2005	287	water	11.24	19:45	11.17	9.84	10:00	10.29	10.51	10.68	0.16	1.40
EFLRTMDL	27EFL24.6	EFLR abv Moulton Falls	10/15/05	2005	288	water	11.55	16:00	11.2	10.93	09:30	10.31	11.2	10.73	0.16	0.62
EFLRTMDL	27EFL24.6	EFLR abv Moulton Falls	10/16/05	2005	289	water	11.39	13:30	11.37	10.93	09:30	10.62	11.14	10.98	0.16	0.46
EFLRTMDL	27EFL24.6	EFLR abv Moulton Falls	10/17/05	2005	290	water	11.71	17:00	11.55	10.93	07:00	10.8	11.26	11.16	0.15	0.78
EFLRTMDL	27EFL24.6	EFLR abv Moulton Falls	10/18/05	2005	291	water	11.55	20:15	11.51	10.47	10:15	10.75	11.13	11.11	0.16	1.08

EFLRTMDL	27EFL24.6	EFLR abv Moulton Falls	10/19/05	2005	292	water	11.71	20:15	11.37	11.39	10:15	10.6	11.55	11	0.16	0.32
EFLRTMDL	27EFL24.6	EFLR abv Moulton Falls	10/20/05	2005	293	water	11.71	00:30	11.33	11.09	14:57	10.46	11.33	10.91	0.16	0.62
EFLRTMDL	27EFL24.6	EFLR abv Moulton Falls	10/21/05	2005	294	water	10.93	00:30	11.33	9.53	10:30	10.49	10.18	10.91	0.16	1.40
EFLRTMDL	27EFL24.6	EFLR abv Moulton Falls	10/22/05	2005	295	water	10.62	20:30	11.31	9.84	10:30	10.51	10.37	10.91	0.16	0.78
EFLRTMDL	27EFL24.6	EFLR abv Moulton Falls	10/23/05	2005	296	water	11.09	23:30	11.24	10	10:15	10.27	10.52	10.77	0.16	1.09
EFLRTMDL	27EFL24.6	EFLR abv Moulton Falls	10/24/05	2005	297	water	11.71	16:45	10.95	11.09	05:30	9.82	11.31	10.38	0.16	0.62
EFLRTMDL	27EFL24.6	EFLR abv Moulton Falls	10/25/05	2005	298	water	11.39	18:45	10.71	10.62	10:30	9.71	11.12	10.21	0.16	0.77
EFLRTMDL	27EFL24.6	EFLR abv Moulton Falls	10/26/05	2005	299	water	11.24	00:30	10.49	9.69	23:15	9.53	10.54	9.98	0.16	1.55
EFLRTMDL	27EFL24.6	EFLR abv Moulton Falls	10/27/05	2005	300	water	9.69	00:00	10.22	7.98	11:15	9.29	8.6	9.73	0.16	1.71
EFLRTMDL	27EFL24.6	EFLR abv Moulton Falls	10/28/05	2005	301	water	9.22	16:30	9.93	8.76	02:32	9	8.97	9.46	0.16	0.46
EFLRTMDL	27EFL24.6	EFLR abv Moulton Falls	10/29/05	2005	302	water	9.07	18:15	9.67	8.6	07:45	8.71	8.79	9.18	0	0.47
EFLRTMDL	27EFL24.6	EFLR abv Moulton Falls	10/30/05	2005	303	water	9.22	22:00	9.36	8.29	09:00	8.53	8.79	8.91	0.16	0.93
EFLRTMDL	27EFL24.6	EFLR abv Moulton Falls	10/31/05	2005	304	water	9.69	17:30	9.2	9.07	03:30	8.56	9.42	8.87	0.15	0.62
EFLRTMDL	27EFL24.6	EFLR abv Moulton Falls	11/1/05	2005	305	water	9.53	01:00	9.07	8.6	23:00	8.4	9.13	8.74	0.16	0.93
EFLRTMDL	27EFL24.6	EFLR abv Moulton Falls	11/2/05	2005	306	water	9.07	16:30	8.93	8.44	05:30	8.27	8.66	8.61	0.16	0.63
EFLRTMDL	27EFL24.6	EFLR abv Moulton Falls	11/3/05	2005	307	water	8.6	00:30	8.8	8.14	12:15	8.2	8.3	8.5	0.16	0.46
EFLRTMDL	27EFL24.6	EFLR abv Moulton Falls	11/4/05	2005	308	water	8.29	00:15	8.54	7.67	22:45	7.89	8.05	8.24	0.16	0.62
EFLRTMDL	27EFL24.6	EFLR abv Moulton Falls	11/5/05	2005	309	water	8.14	23:15	8.2	7.67	00:15	7.61	7.88	7.92	0.16	0.47
EFLRTMDL	27EFL24.6	EFLR abv Moulton Falls	11/6/05	2005	310	water	8.29	15:30	7.94	7.83	22:15	7.27	8.05	7.63	0.16	0.46
EFLRTMDL	27EFL24.6	EFLR abv Moulton Falls	11/7/05	2005	311	water	7.83	14:45	7.89	6.9	23:30	7.03	7.6	7.48	0.16	0.93
EFLRTMDL	27EFL24.6	EFLR abv Moulton Falls	11/8/05	2005	312	water	7.21	18:00	7.89	6.59	09:15	6.96	6.87	7.43	0.15	0.62
EFLRTMDL	27EFL24.6	EFLR abv Moulton Falls	11/9/05	2005	313	water	7.21	19:30	7.83	6.12	08:15	6.85	6.61	7.34	0.16	1.09
EFLRTMDL	27EFL24.6	EFLR abv Moulton Falls	11/10/05	2005	314	water	8.29	21:15	7.85	6.43	08:45	6.79	7.28	7.31	0.16	1.86
EFLRTMDL	27EFL24.6	EFLR abv Moulton Falls	11/11/05	2005	315	water	8.29	00:15	7.89	7.21	23:00	6.76	7.68	7.32	0.16	1.08
EFLRTMDL	27EFL24.6	EFLR abv Moulton Falls	11/12/05	2005	316	water	7.67	17:30	7.83	6.9	05:30	6.65	7.25	7.25	0.16	0.77
EFLRTMDL	27EFL24.6	EFLR abv Moulton Falls	11/13/05	2005	317	water	8.44	17:15	7.83	7.36	03:45	6.63	7.86	7.23	0.16	1.08
EFLRTMDL	27EFL24.6	EFLR abv Moulton Falls	11/14/05	2005	318	water	8.14	01:30	7.74	6.74	23:15	6.61	7.7	7.18	0.16	1.40
EFLRTMDL	27EFL24.6	EFLR abv Moulton Falls	11/15/05	2005	319	water	6.74	18:30	7.6	5.81	08:30	6.45	6.34	7.05	0.16	0.93
EFLRTMDL	27EFL24.6	EFLR abv Moulton Falls	11/16/05	2005	320	water	7.21	19:15	7.65	5.97	08:00	6.48	6.48	7.1	0.16	1.24
EFLRTMDL	27EFL24.6	EFLR abv Moulton Falls	11/17/05	2005	321	water	7.67	18:00	7.52	6.28	09:00	6.32	6.95	6.93	0.16	1.39
EFLRTMDL	27EFL24.6	EFLR abv Moulton Falls	11/18/05	2005	322	water	7.36	20:00	7.27	6.12	09:15	6.17	6.8	6.7	0.16	1.24
EFLRTMDL	27EFL24.6	EFLR abv Moulton Falls	11/19/05	2005	323	water	7.98	17:45	7.18	7.06	01:45	6.1	7.57	6.6	0.16	0.92
EFLRTMDL	27EFL24.6	EFLR abv Moulton Falls	11/20/05	2005	324	water	7.52	00:00	6.94	6.28	10:45	5.92	6.67	6.4	0.16	1.24
EFLRTMDL	27EFL24.6	EFLR abv Moulton Falls	11/21/05	2005	325	water	6.43	00:00	6.65	5.66	09:15	5.65	6.06	6.1	0.16	0.77
EFLRTMDL	27EFL24.6	EFLR abv Moulton Falls	11/22/05	2005	326	water	6.12	00:15	6.5	5.34	08:45	5.59	5.67	6	0.16	0.78
EFLRTMDL	27EFL24.6	EFLR abv Moulton Falls	11/23/05	2005	327	water	5.5	00:00	6.23	4.72	09:30	5.37	5.06	5.75	0.15	0.78
EFLRTMDL	27EFL24.6	EFLR abv Moulton Falls	11/24/05	2005	328	water	5.66	23:00	5.94	4.4	07:45	5.16	4.89	5.54	0.16	1.26
EFLRTMDL	27EFL24.6	EFLR abv Moulton Falls	11/25/05	2005	329	water	6.28	19:15	5.72	5.66	00:15	4.9	6.07	5.28	0.16	0.62
EFLRTMDL	27EFL24.6	EFLR abv Moulton Falls	11/26/05	2005	330	water	6.12	00:45	5.48	5.5	23:15	4.74	5.81	5.09	0.16	0.62
EFLRTMDL	27EFL24.6	EFLR abv Moulton Falls	11/27/05	2005	331	water	5.5	05:30	5.45	4.87	23:30	4.67	5.24	5.05	0.16	0.63
EFLRTMDL	27EFL24.6	EFLR abv Moulton Falls	11/28/05	2005	332	water	4.87	00:00	5.34	3.78	08:15	4.58	4.22	4.98	0.16	1.09
EFLRTMDL	27EFL24.6	EFLR abv Moulton Falls	11/29/05	2005	333	water	4.4	13:31	5.07	4.24	09:39	4.36	4.33	4.73	0.16	0.16
EFLRTMDL	27EFL24.6	EFLR abv Moulton Falls	11/30/05	2005	334	water	5.34	17:00	4.87	4.24	02:15	4.13	4.79	4.52	0.16	1.10
EFLRTMDL	27EFL24.6	EFLR abv Moulton Falls	12/1/05	2005	335	water	4.87	03:15	4.87	3.78	19:45	4.11	4.42	4.5	0.16	1.09
EFLRTMDL	27EFL24.6	EFLR abv Moulton Falls	12/2/05	2005	336	water	4.4	11:20	4.98	4.09	10:17	4.25	4.28	4.64	0.16	0.31
EFLRTMDL	27EFL24.6	EFLR abv Moulton Falls	12/3/05	2005	337	water	4.72	19:30	5.14	3.93	04:30	4.31	4.34	4.74	0.16	0.79

EFLRTMDL	27EFL24.6	EFLR abv Moulton Falls	12/4/05	2005	338	water	5.5	18:30	5.05	4.72	00:00	4.23	5.14	4.65	0.16	0.78
EFLRTMDL	27EFL24.6	EFLR abv Moulton Falls	12/5/05	2005	339	water	5.66	21:15	4.85	4.72	07:45	4.09	5.14	4.44	0.16	0.94
EFLRTMDL	27EFL24.6	EFLR abv Moulton Falls	12/6/05	2005	340	water	5.5	01:15	4.67	4.72	23:00	3.87	5.08	4.23	0.16	0.78
EFLRTMDL	27EFL24.6	EFLR abv Moulton Falls	12/7/05	2005	341	water	4.72	00:30	4.52	3.62	22:45	3.66	4.12	4.04	0.16	1.10
EFLRTMDL	27EFL24.6	EFLR abv Moulton Falls	12/8/05	2005	342	water	3.46	00:45	4.27	2.83	14:33	3.42	3	3.79	0.16	0.63
EFLRTMDL	27EFL24.6	EFLR abv Moulton Falls	12/9/05	2005	343	water	3.15	19:30	3.98	2.52	10:00	3.1	2.82	3.5	0.16	0.63
EFLRTMDL	27EFL24.6	EFLR abv Moulton Falls	12/10/05	2005	344	water	3.62	20:45	3.75	2.52	08:30	2.9	2.99	3.31	0.16	1.10
EFLRTMDL	27EFL24.6	EFLR abv Moulton Falls	12/11/05	2005	345	water	3.78	19:15	3.55	2.99	10:00	2.65	3.4	3.09	0.16	0.79
EFLRTMDL	27EFL24.6	EFLR abv Moulton Falls	12/12/05	2005	346	water	3.62	22:15	3.49	2.52	09:45	2.54	3.09	3.02	0.16	1.10
EFLRTMDL	27EFL24.6	EFLR abv Moulton Falls	12/13/05	2005	347	water	3.93	14:30	3.37	3.31	23:30	2.38	3.76	2.88	0.16	0.62
EFLRTMDL	27EFL24.6	EFLR abv Moulton Falls	12/14/05	2005	348	water	3.31	00:00	3.12	1.88	10:30	2.06	2.58	2.6	0	1.43
EFLRTMDL	27EFL24.6	EFLR abv Moulton Falls	12/15/05	2005	349	water	2.99	00:30	2.62	2.04	10:45	1.63	2.5	2.13	0.16	0.95
EFLRTMDL	27EFL24.6	EFLR abv Moulton Falls	12/16/05	2005	350	water	2.36	00:30	2.44	1.4	10:45	1.29	1.82	1.87	0.16	0.96
EFLRTMDL	27EFL24.6	EFLR abv Moulton Falls	12/17/05	2005	351	water	1.88	00:00	2.44	0.28	23:30	1.15	1.06	1.79	0.16	1.60
EFLRTMDL	27EFL24.6	EFLR abv Moulton Falls	12/18/05	2005	352	water	0.28	04:55	2.65	-0.03	14:15	1.4	0.09	2	0.16	0.31
EFLRTMDL	27EFL24.6	EFLR abv Moulton Falls	12/19/05	2005	353	water	2.36	23:00	3.12	0.12	00:15	1.74	1.27	2.4	0.16	2.24
EFLRTMDL	27EFL24.6	EFLR abv Moulton Falls	12/20/05	2005	354	water	3.93	22:30	3.74	2.36	00:00	2.41	3.18	3.05	0.16	1.57
EFLRTMDL	27EFL24.6	EFLR abv Moulton Falls	12/21/05	2005	355	water	4.72	20:00	4.52	3.62	07:00	3.31	4.08	3.89	0.16	1.10
EFLRTMDL	27EFL24.6	EFLR abv Moulton Falls	12/22/05	2005	356	water	6.28	23:30	5.51	4.4	01:45	4.3	5.26	4.89	0.16	1.88
EFLRTMDL	27EFL24.6	EFLR abv Moulton Falls	12/23/05	2005	357	water	6.74	20:15	6.16	6.12	09:15	5.2	6.44	5.67	0.16	0.62
EFLRTMDL	27EFL24.6	EFLR abv Moulton Falls	12/24/05	2005	358	water	7.36	17:00	6.59	6.59	06:30	5.78	6.91	6.17	0.16	0.77
EFLRTMDL	27EFL24.6	EFLR abv Moulton Falls	12/25/05	2005	359	water	7.21	14:15	6.9	6.9	08:45	6.21	7.08	6.55	0.16	0.31
EFLRTMDL	27EFL24.6	EFLR abv Moulton Falls	12/26/05	2005	360	water	6.9	11:15	7.01	6.43	23:15	6.52	6.77	6.77	0.16	0.47
EFLRTMDL	27EFL24.6	EFLR abv Moulton Falls	12/27/05	2005	361	water	6.9	16:15	7.06	6.43	07:20	6.52	6.63	6.8	0.16	0.47
EFLRTMDL	27EFL24.6	EFLR abv Moulton Falls	12/28/05	2005	362	water	6.9	17:30	7.06	6.59	08:15	6.59	6.75	6.83	0.15	0.31
EFLRTMDL	27EFL24.6	EFLR abv Moulton Falls	12/29/05	2005	363	water	7.06	15:30	7.06	6.59	22:45	6.57	6.84	6.82	0.16	0.47
EFLRTMDL	27EFL24.6	EFLR abv Moulton Falls	12/30/05	2005	364	water	7.06	22:30	7.06	6.12	04:15	6.59	6.61	6.81	0.16	0.94
EFLRTMDL	27EFL24.6	EFLR abv Moulton Falls	12/31/05	2005	365	water	7.36	16:15	7.01	7.06	10:34	6.57	7.15	6.79	0.16	0.30
EFLRTMDL	27EFL24.6	EFLR abv Moulton Falls	1/1/06	2006	1	water	7.21	16:30	7.01	6.74	23:30	6.5	6.98	6.76	0.16	0.47
EFLRTMDL	27EFL24.6	EFLR abv Moulton Falls	1/2/06	2006	2	water	6.9	17:15	7.12	6.59	05:37	6.54	6.74	6.82	0.16	0.31
EFLRTMDL	27EFL24.6	EFLR abv Moulton Falls	1/3/06	2006	3	water	6.59	14:08	7.23	6.28	09:15	6.77	6.47	6.98	0.16	0.31
EFLRTMDL	27EFL24.6	EFLR abv Moulton Falls	1/4/06	2006	4	water	6.9	19:45	7.28	6.12	09:15	6.68	6.53	6.99	0	0.78
EFLRTMDL	27EFL24.6	EFLR abv Moulton Falls	1/5/06	2006	5	water	7.83	20:00	7.23	6.9	05:00	6.63	7.25	6.95	0.16	0.93
EFLRTMDL	27EFL24.6	EFLR abv Moulton Falls	1/6/06	2006	6	water	7.83	16:00	7.3	7.67	08:57	6.68	7.73	7	0.16	0.16
EFLRTMDL	27EFL24.6	EFLR abv Moulton Falls	1/7/06	2006	7	water	7.67	02:30	7.47	6.43	23:00	6.83	7.25	7.16	0.16	1.24
EFLRTMDL	27EFL24.6	EFLR abv Moulton Falls	1/8/06	2006	8	water	6.9	18:45	7.58	6.43	03:46	6.96	6.68	7.26	0.15	0.47
EFLRTMDL	27EFL24.6	EFLR abv Moulton Falls	1/9/06	2006	9	water	7.36	23:00	7.5	6.9	05:00	7.01	7.07	7.25	0	0.46
EFLRTMDL	27EFL24.6	EFLR abv Moulton Falls	1/10/06	2006	10	water	7.83	22:15	7.43	7.36	01:30	6.94	7.58	7.19	0.15	0.47
EFLRTMDL	27EFL24.6	EFLR abv Moulton Falls	1/11/06	2006	11	water	7.67	00:30	7.36	7.06	12:00	6.94	7.24	7.15	0.16	0.61
EFLRTMDL	27EFL24.6	EFLR abv Moulton Falls	1/12/06	2006	12	water	7.21	11:45	7.3	7.21	11:45	6.85	7.21	7.07	0.16	0.00
EFLRTMDL	27EFL24.6	EFLR abv Moulton Falls	1/13/06	2006	13	water	7.36	12:15	7.25	7.21	10:15	6.74	7.32	6.96	0.16	0.15
EFLRTMDL	27EFL24.6	EFLR abv Moulton Falls	1/14/06	2006	14	water	7.21	00:00	7.16	6.43	23:00	6.65	6.92	6.86	0.16	0.78
EFLRTMDL	27EFL24.6	EFLR abv Moulton Falls	1/15/06	2006	15	water	6.43	00:45	7.05	5.81	10:30	6.59	6.15	6.79	0.16	0.62
EFLRTMDL	27EFL24.6	EFLR abv Moulton Falls	1/16/06	2006	16	water	7.06	23:15	7.01	6.12	07:15	6.52	6.31	6.73	0.16	0.94
EFLRTMDL	27EFL24.6	EFLR abv Moulton Falls	1/17/06	2006	17	water	7.21	00:45	6.94	6.74	14:40	6.36	6.86	6.63	0.16	0.47
EFLRTMDL	27EFL24.6	EFLR abv Moulton Falls	1/18/06	2006	18	water	6.9	19:00	6.92	6.59	11:15	6.39	6.75	6.61	0.16	0.31

EFLRTMDL	27EFL24.6	EFLR abv Moulton Falls	1/19/06	2006	19	water	6.9	17:45	7.01	6.74	05:45	6.52	6.82	6.71	0.16	0.16
EFLRTMDL	27EFL24.6	EFLR abv Moulton Falls	1/20/06	2006	20	water	6.9	00:00	7.06	6.12	11:00	6.59	6.59	6.79	0.16	0.78
EFLRTMDL	27EFL24.6	EFLR abv Moulton Falls	1/21/06	2006	21	water	7.06	16:00	7.1	6.59	07:15	6.48	6.8	6.78	0.16	0.47
EFLRTMDL	27EFL24.6	EFLR abv Moulton Falls	1/22/06	2006	22	water	7.06	17:00	7.1	6.74	07:58	6.39	6.83	6.74	0.16	0.32
EFLRTMDL	27EFL24.6	EFLR abv Moulton Falls	1/23/06	2006	23	water	7.36	17:30	7.06	6.59	03:54	6.26	6.92	6.65	0.16	0.77
EFLRTMDL	27EFL24.6	EFLR abv Moulton Falls	1/24/06	2006	24	water	7.52	17:30	6.94	5.97	07:30	6.17	6.76	6.54	0.16	1.55
EFLRTMDL	27EFL24.6	EFLR abv Moulton Falls	1/25/06	2006	25	water	6.9	00:15	6.85	5.97	10:00	6.06	6.48	6.43	0.16	0.93
EFLRTMDL	27EFL24.6	EFLR abv Moulton Falls	1/26/06	2006	26	water	6.59	00:00	6.83	5.81	23:00	6.01	6.19	6.39	0.16	0.78
EFLRTMDL	27EFL24.6	EFLR abv Moulton Falls	1/27/06	2006	27	water	6.12	19:45	6.79	5.5	08:30	5.99	5.77	6.36	0.16	0.62
EFLRTMDL	27EFL24.6	EFLR abv Moulton Falls	1/28/06	2006	28	water	6.43	21:00	6.66	5.81	11:00	5.99	6.09	6.3	0.16	0.62
EFLRTMDL	27EFL24.6	EFLR abv Moulton Falls	1/29/06	2006	29	water	6.9	23:15	6.7	6.43	08:30	6.03	6.51	6.35	0.16	0.47
EFLRTMDL	27EFL24.6	EFLR abv Moulton Falls	1/30/06	2006	30	water	7.06	03:15	6.77	6.43	22:18	6.19	6.71	6.46	0.16	0.63
EFLRTMDL	27EFL24.6	EFLR abv Moulton Falls	1/31/06	2006	31	water	6.59	13:15	6.97	5.97	19:15	6.37	6.34	6.64	0.16	0.62
EFLRTMDL	27EFL24.6	EFLR abv Moulton Falls	2/1/06	2006	32	water	7.21	16:45	7.12	6.28	00:00	6.37	6.84	6.72	0	0.93
EFLRTMDL	27EFL24.6	EFLR abv Moulton Falls	2/2/06	2006	33	water	7.06	16:15	7.03	6.9	10:15	6.26	6.94	6.63	0.16	0.16
EFLRTMDL	27EFL24.6	EFLR abv Moulton Falls	2/3/06	2006	34	water	7.52	23:30	6.97	6.74	09:00	6.15	7.07	6.53	0.16	0.78
EFLRTMDL	27EFL24.6	EFLR abv Moulton Falls	2/4/06	2006	35	water	7.52	01:30	7.01	5.81	23:00	6.03	6.65	6.47	0.16	1.71
EFLRTMDL	27EFL24.6	EFLR abv Moulton Falls	2/5/06	2006	36	water	6.28	16:45	7.08	5.66	08:07	6.01	5.86	6.48	0.16	0.62
EFLRTMDL	27EFL24.6	EFLR abv Moulton Falls	2/6/06	2006	37	water	6.59	18:00	7.05	5.66	05:15	5.79	5.97	6.33	0.16	0.93
EFLRTMDL	27EFL24.6	EFLR abv Moulton Falls	2/7/06	2006	38	water	6.9	19:30	6.74	5.19	09:00	5.45	5.99	5.99	0.16	1.71
EFLRTMDL	27EFL24.6	EFLR abv Moulton Falls	2/8/06	2006	39	water	7.67	17:30	6.48	6.12	04:15	5.23	6.85	5.74	0.16	1.55
EFLRTMDL	27EFL24.6	EFLR abv Moulton Falls	2/9/06	2006	40	water	6.9	00:00	6.5	5.34	09:00	5.14	5.94	5.71	0.16	1.56
EFLRTMDL	27EFL24.6	EFLR abv Moulton Falls	2/10/06	2006	41	water	5.34	00:15	6.48	4.4	10:00	5.09	4.69	5.69	0.16	0.94
EFLRTMDL	27EFL24.6	EFLR abv Moulton Falls	2/11/06	2006	42	water	5.66	19:45	6.3	4.24	07:45	4.96	4.89	5.51	0.16	1.42
EFLRTMDL	27EFL24.6	EFLR abv Moulton Falls	2/12/06	2006	43	water	6.43	19:00	5.83	5.03	05:30	4.53	5.63	5.05	0.16	1.40
EFLRTMDL	27EFL24.6	EFLR abv Moulton Falls	2/13/06	2006	44	water	6.43	17:15	5.32	5.34	06:45	4.09	5.85	4.61	0.16	1.09
EFLRTMDL	27EFL24.6	EFLR abv Moulton Falls	2/14/06	2006	45	water	5.66	00:00	5.01	4.24	10:30	3.47	4.73	4.15	0	1.42
EFLRTMDL	27EFL24.6	EFLR abv Moulton Falls	2/15/06	2006	46	water	4.4	00:30	4.26	3.15	10:38	2.86	3.61	3.47	0.16	1.25
EFLRTMDL	27EFL24.6	EFLR abv Moulton Falls	2/16/06	2006	47	water	3.31	16:30	3.54	2.2	09:15	2.14	2.9	2.76	0.16	1.11
EFLRTMDL	27EFL24.6	EFLR abv Moulton Falls	2/17/06	2006	48	water	3.15	00:00	2.91	0.12	23:00	1.42	1.41	2.07	0.16	3.03
EFLRTMDL	27EFL24.6	EFLR abv Moulton Falls	2/18/06	2006	49	water	0.44	20:00	2.56	-0.03	05:45	1.1	0.15	1.76	0.16	0.47
EFLRTMDL	27EFL24.6	EFLR abv Moulton Falls	2/19/06	2006	50	water	1.4	19:00	2.53	-0.03	08:30	1.1	0.66	1.78	0.16	1.43
EFLRTMDL	27EFL24.6	EFLR abv Moulton Falls	2/20/06	2006	51	water	2.04	23:15	2.73	0.28	08:15	1.37	1.05	1.98	0.16	1.76
EFLRTMDL	27EFL24.6	EFLR abv Moulton Falls	2/21/06	2006	52	water	3.15	21:00	2.89	2.04	03:15	1.76	2.56	2.28	0.16	1.11
EFLRTMDL	27EFL24.6	EFLR abv Moulton Falls	2/22/06	2006	53	water	4.24	19:45	3.46	3.15	01:15	2.19	3.7	2.78	0.16	1.09
EFLRTMDL	27EFL24.6	EFLR abv Moulton Falls	2/23/06	2006	54	water	4.72	19:00	4.02	4.09	05:30	2.78	4.34	3.34	0.16	0.63
EFLRTMDL	27EFL24.6	EFLR abv Moulton Falls	2/24/06	2006	55	water	4.24	00:15	4.62	2.83	09:30	3.5	3.49	4.02	0.16	1.41
EFLRTMDL	27EFL24.6	EFLR abv Moulton Falls	2/25/06	2006	56	water	4.4	21:30	5.07	2.99	08:00	3.93	3.65	4.44	0	1.41
EFLRTMDL	27EFL24.6	EFLR abv Moulton Falls	2/26/06	2006	57	water	5.34	21:30	5.36	4.09	07:00	4.18	4.62	4.71	0.16	1.25
EFLRTMDL	27EFL24.6	EFLR abv Moulton Falls	2/27/06	2006	58	water	6.28	20:15	5.56	5.34	04:45	4.31	5.75	4.91	0.16	0.94
EFLRTMDL	27EFL24.6	EFLR abv Moulton Falls	2/28/06	2006	59	water	6.28	00:00	5.83	5.03	22:00	4.54	5.56	5.16	0.16	1.25
EFLRTMDL	27EFL24.6	EFLR abv Moulton Falls	3/1/06	2006	60	water	6.28	19:30	6.1	4.87	06:00	4.87	5.55	5.46	0.16	1.41
EFLRTMDL	27EFL24.6	EFLR abv Moulton Falls	3/2/06	2006	61	water	6.12	01:30	6.26	5.03	23:30	5.07	5.76	5.64	0.16	1.09
EFLRTMDL	27EFL24.6	EFLR abv Moulton Falls	3/3/06	2006	62	water	6.12	19:30	6.28	4.4	06:00	5.14	5.21	5.69	0.16	1.72
EFLRTMDL	27EFL24.6	EFLR abv Moulton Falls	3/4/06	2006	63	water	6.28	18:45	6.23	5.34	09:15	5.18	5.78	5.71	0.16	0.94
EFLRTMDL	27EFL24.6	EFLR abv Moulton Falls	3/5/06	2006	64	water	6.43	19:30	6.12	5.5	08:30	5.16	5.89	5.65	0.16	0.93

EFLRTMDL	27EFL24.6	EFLR abv Moulton Falls	3/6/06	2006	65	water	6.43	17:45	5.92	5.81	05:45	4.98	6.11	5.44	0.16	0.62
EFLRTMDL	27EFL24.6	EFLR abv Moulton Falls	3/7/06	2006	66	water	5.97	04:45	5.77	5.34	09:45	4.94	5.67	5.34	0.16	0.63
EFLRTMDL	27EFL24.6	EFLR abv Moulton Falls	3/8/06	2006	67	water	5.5	00:00	5.63	4.72	23:15	4.76	5.12	5.18	0.16	0.78
EFLRTMDL	27EFL24.6	EFLR abv Moulton Falls	3/9/06	2006	68	water	4.72	15:24	5.57	3.78	06:45	4.6	4.28	5.07	0.16	0.94
EFLRTMDL	27EFL24.6	EFLR abv Moulton Falls	3/10/06	2006	69	water	5.03	17:30	5.5	4.09	05:00	4.36	4.52	4.91	0.32	0.94
EFLRTMDL	27EFL24.6	EFLR abv Moulton Falls	3/11/06	2006	70	water	5.34	18:30	5.5	4.09	07:30	4.29	4.69	4.87	0.16	1.25
EFLRTMDL	27EFL24.6	EFLR abv Moulton Falls	3/12/06	2006	71	water	5.97	18:00	5.59	4.4	06:15	4.31	5.07	4.92	0.16	1.57
EFLRTMDL	27EFL24.6	EFLR abv Moulton Falls	3/13/06	2006	72	water	5.97	19:45	5.77	4.09	08:45	4.54	5.03	5.12	0.16	1.88
EFLRTMDL	27EFL24.6	EFLR abv Moulton Falls	3/14/06	2006	73	water	5.97	17:30	5.88	4.87	08:00	4.71	5.4	5.27	0.16	1.10
EFLRTMDL	27EFL24.6	EFLR abv Moulton Falls	3/15/06	2006	74	water	6.12	18:45	5.99	4.87	07:15	4.87	5.46	5.4	0.16	1.25
EFLRTMDL	27EFL24.6	EFLR abv Moulton Falls	3/16/06	2006	75	water	5.97	18:30	6.06	5.34	08:15	4.89	5.67	5.47	0.31	0.63
EFLRTMDL	27EFL24.6	EFLR abv Moulton Falls	3/17/06	2006	76	water	5.81	17:45	6.19	5.34	06:45	4.98	5.56	5.57	0.16	0.47
EFLRTMDL	27EFL24.6	EFLR abv Moulton Falls	3/18/06	2006	77	water	6.12	18:30	6.28	5.19	08:15	5.1	5.64	5.67	0.16	0.93
EFLRTMDL	27EFL24.6	EFLR abv Moulton Falls	3/19/06	2006	78	water	6.43	18:04	6.43	4.56	08:45	5.25	5.54	5.82	0.16	1.87
EFLRTMDL	27EFL24.6	EFLR abv Moulton Falls	3/20/06	2006	79	water	6.9	19:30	6.7	4.72	06:15	5.34	5.72	6	0.31	2.18
EFLRTMDL	27EFL24.6	EFLR abv Moulton Falls	3/21/06	2006	80	water	6.59	19:00	6.92	5.66	08:15	5.5	6.12	6.18	0.16	0.93
EFLRTMDL	27EFL24.6	EFLR abv Moulton Falls	3/22/06	2006	81	water	7.21	19:15	6.99	5.97	08:15	5.48	6.52	6.22	0.16	1.24
EFLRTMDL	27EFL24.6	EFLR abv Moulton Falls	3/23/06	2006	82	water	7.83	19:00	7.01	5.97	08:00	5.59	6.89	6.28	0.16	1.86
EFLRTMDL	27EFL24.6	EFLR abv Moulton Falls	3/24/06	2006	83	water	7.36	00:00	7.12	6.43	23:15	5.66	6.84	6.37	0.31	0.93
EFLRTMDL	27EFL24.6	EFLR abv Moulton Falls	3/25/06	2006	84	water	6.59	18:45	7.36	5.03	09:00	5.81	5.92	6.57	0.16	1.56
EFLRTMDL	27EFL24.6	EFLR abv Moulton Falls	3/26/06	2006	85	water	6.59	18:30	7.43	5.34	07:15	5.92	5.95	6.63	0.16	1.25
EFLRTMDL	27EFL24.6	EFLR abv Moulton Falls	3/27/06	2006	86	water	7.67	19:30	7.38	5.19	08:00	5.94	6.4	6.62	0.16	2.48
EFLRTMDL	27EFL24.6	EFLR abv Moulton Falls	3/28/06	2006	87	water	8.29	18:30	7.47	6.74	08:00	5.92	7.49	6.66	0.31	1.55
EFLRTMDL	27EFL24.6	EFLR abv Moulton Falls	3/29/06	2006	88	water	7.67	00:15	7.56	6.74	14:41	6.08	6.95	6.77	0.16	0.93
EFLRTMDL	27EFL24.6	EFLR abv Moulton Falls	3/30/06	2006	89	water	7.52	19:45	7.72	6.12	09:00	6.14	6.8	6.88	0.16	1.40
EFLRTMDL	27EFL24.6	EFLR abv Moulton Falls	3/31/06	2006	90	water	7.98	18:00	7.76	6.28	08:30	6.39	7.14	7.02	0.16	1.70
EFLRTMDL	27EFL24.6	EFLR abv Moulton Falls	4/1/06	2006	91	water	7.21	00:15	7.74	6.12	09:52	6.28	6.68	6.96	0.16	1.09
EFLRTMDL	27EFL24.6	EFLR abv Moulton Falls	4/2/06	2006	92	water	7.67	20:30	7.92	5.81	07:15	6.23	6.69	7.05	0.31	1.86
EFLRTMDL	27EFL24.6	EFLR abv Moulton Falls	4/3/06	2006	93	water	7.98	19:45	7.98	6.9	08:45	6.32	7.35	7.13	0.16	1.08
EFLRTMDL	27EFL24.6	EFLR abv Moulton Falls	4/4/06	2006	94	water	8.14	20:15	8.05	5.97	10:00	6.32	7.1	7.14	0.31	2.17
EFLRTMDL	27EFL24.6	EFLR abv Moulton Falls	4/5/06	2006	95	water	8.91	18:45	8.2	6.43	08:30	6.46	7.57	7.29	0.16	2.48
EFLRTMDL	27EFL24.6	EFLR abv Moulton Falls	4/6/06	2006	96	water	7.98	19:45	8.27	6.74	09:15	6.54	7.36	7.35	0.16	1.24
EFLRTMDL	27EFL24.6	EFLR abv Moulton Falls	4/7/06	2006	97	water	8.44	21:15	8.2	6.28	08:45	6.52	7.24	7.33	0.16	2.16
EFLRTMDL	27EFL24.6	EFLR abv Moulton Falls	4/8/06	2006	98	water	8.29	00:45	8.22	7.06	23:30	6.5	7.69	7.3	0.31	1.23
EFLRTMDL	27EFL24.6	EFLR abv Moulton Falls	4/9/06	2006	99	water	8.14	18:30	8.27	6.43	08:00	6.61	7.15	7.36	0.31	1.71
EFLRTMDL	27EFL24.6	EFLR abv Moulton Falls	4/10/06	2006	100	water	7.52	16:06	8.38	6.74	09:45	6.68	7.18	7.42	0.16	0.78
EFLRTMDL	27EFL24.6	EFLR abv Moulton Falls	4/11/06	2006	101	water	8.29	19:30	8.29	5.81	08:30	6.61	6.89	7.39	0	2.48
EFLRTMDL	27EFL24.6	EFLR abv Moulton Falls	4/12/06	2006	102	water	9.22	19:45	7.94	7.21	08:15	6.3	8.04	7.06	0.16	2.01
EFLRTMDL	27EFL24.6	EFLR abv Moulton Falls	4/13/06	2006	103	water	8.76	00:00	7.81	7.21	09:00	6.14	7.73	6.89	0.16	1.55
EFLRTMDL	27EFL24.6	EFLR abv Moulton Falls	4/14/06	2006	104	water	7.83	00:30	7.76	5.81	23:30	6.01	7.05	6.78	0.16	2.02
EFLRTMDL	27EFL24.6	EFLR abv Moulton Falls	4/15/06	2006	105	water	5.81	19:00	7.81	4.87	08:15	5.92	5.36	6.76	0.31	0.94
EFLRTMDL	27EFL24.6	EFLR abv Moulton Falls	4/16/06	2006	106	water	7.21	18:45	7.87	5.34	05:15	5.7	5.99	6.69	0.32	1.87
EFLRTMDL	27EFL24.6	EFLR abv Moulton Falls	4/17/06	2006	107	water	7.21	18:30	8.07	5.81	07:00	5.61	6.38	6.77	0.31	1.40
EFLRTMDL	27EFL24.6	EFLR abv Moulton Falls	4/18/06	2006	108	water	8.6	19:15	8.29	5.19	09:00	5.85	6.75	6.94	0.16	3.41
EFLRTMDL	27EFL24.6	EFLR abv Moulton Falls	4/19/06	2006	109	water	9.69	19:15	8.76	5.66	08:45	5.9	7.6	7.19	0.32	4.03
EFLRTMDL	27EFL24.6	EFLR abv Moulton Falls	4/20/06	2006	110	water	10.16	19:30	9.18	6.59	08:45	5.99	8.24	7.48	0.32	3.57

EFLRTMDL	27EFL24.6	EFLR abv Moulton Falls	4/21/06	2006	111	water	9.38	00:00	9.62	7.52	10:00	6.17	8.27	7.81	0.31	1.86
EFLRTMDL	27EFL24.6	EFLR abv Moulton Falls	4/22/06	2006	112	water	9.07	20:00	9.87	5.19	09:00	6.35	7.11	8.04	0.31	3.88
EFLRTMDL	27EFL24.6	EFLR abv Moulton Falls	4/23/06	2006	113	water	10.16	20:00	9.82	5.97	08:30	6.55	7.99	8.06	0.16	4.19
EFLRTMDL	27EFL24.6	EFLR abv Moulton Falls	4/24/06	2006	114	water	10.31	19:45	9.98	7.06	08:45	6.63	8.7	8.18	0.32	3.25
EFLRTMDL	27EFL24.6	EFLR abv Moulton Falls	4/25/06	2006	115	water	10.31	20:30	10.38	6.43	09:00	6.72	8.36	8.45	0.31	3.88
EFLRTMDL	27EFL24.6	EFLR abv Moulton Falls	4/26/06	2006	116	water	9.38	00:00	10.69	7.06	10:30	7.21	7.77	8.81	0.31	2.32
EFLRTMDL	27EFL24.6	EFLR abv Moulton Falls	4/27/06	2006	117	water	11.24	20:45	10.55	7.21	09:00	7.28	9.03	8.78	0.31	4.03
EFLRTMDL	27EFL24.6	EFLR abv Moulton Falls	4/28/06	2006	118	water	12.17	20:15	10.29	8.14	09:15	7.14	10.18	8.6	0.31	4.03
EFLRTMDL	27EFL24.6	EFLR abv Moulton Falls	4/29/06	2006	119	water	11.24	00:00	10.15	8.6	09:30	6.99	9.6	8.47	0.32	2.64
EFLRTMDL	27EFL24.6	EFLR abv Moulton Falls	4/30/06	2006	120	water	9.22	20:15	10.33	6.43	09:15	6.87	7.82	8.58	0.47	2.79
EFLRTMDL	27EFL24.6	EFLR abv Moulton Falls	5/1/06	2006	121	water	8.44	17:03	10.37	6.12	09:15	6.96	7.45	8.68	0.46	2.32
EFLRTMDL	27EFL24.6	EFLR abv Moulton Falls	5/2/06	2006	122	water	9.38	21:00	10.26	5.34	09:15	6.94	7.41	8.65	0.31	4.04
EFLRTMDL	27EFL24.6	EFLR abv Moulton Falls	5/3/06	2006	123	water	10.62	21:15	10.22	6.28	09:00	6.94	8.54	8.6	0.16	4.34
EFLRTMDL	27EFL24.6	EFLR abv Moulton Falls	5/4/06	2006	124	water	11.55	20:30	10.2	7.83	09:15	7.16	9.8	8.67	0	3.72
EFLRTMDL	27EFL24.6	EFLR abv Moulton Falls	5/5/06	2006	125	water	11.39	20:15	10.2	7.98	09:15	7.25	9.91	8.7	0.31	3.41
EFLRTMDL	27EFL24.6	EFLR abv Moulton Falls	5/6/06	2006	126	water	10.93	00:00	10.26	8.6	10:45	7.32	9.28	8.76	0.47	2.33
EFLRTMDL	27EFL24.6	EFLR abv Moulton Falls	5/7/06	2006	127	water	9.07	00:15	10.37	7.98	23:00	7.43	8.32	8.87	0.47	1.09
EFLRTMDL	27EFL24.6	EFLR abv Moulton Falls	5/8/06	2006	128	water	8.44	20:00	10.33	6.74	08:45	7.65	7.66	8.94	0.31	1.70
EFLRTMDL	27EFL24.6	EFLR abv Moulton Falls	5/9/06	2006	129	water	9.84	21:15	10.15	5.81	09:15	7.72	7.85	8.86	0.31	4.03
EFLRTMDL	27EFL24.6	EFLR abv Moulton Falls	5/10/06	2006	130	water	11.39	21:30	10.15	7.06	09:15	7.45	9.28	8.8	0.47	4.33
EFLRTMDL	27EFL24.6	EFLR abv Moulton Falls	5/11/06	2006	131	water	11.24	00:00	10.68	9.38	10:00	7.47	10.29	9.11	0.47	1.86
EFLRTMDL	27EFL24.6	EFLR abv Moulton Falls	5/12/06	2006	132	water	10.16	00:15	11.5	8.44	09:15	7.98	9.33	9.79	0.47	1.72
EFLRTMDL	27EFL24.6	EFLR abv Moulton Falls	5/13/06	2006	133	water	10.93	22:00	12.21	6.74	09:15	8.83	8.87	10.59	0.47	4.19
EFLRTMDL	27EFL24.6	EFLR abv Moulton Falls	5/14/06	2006	134	water	12.79	22:15	12.75	8.14	09:30	9.49	10.47	11.21	0.31	4.65
EFLRTMDL	27EFL24.6	EFLR abv Moulton Falls	5/15/06	2006	135	water	14.18	20:45	13.35	10.31	09:00	9.89	12.42	11.74	0.32	3.87
EFLRTMDL	27EFL24.6	EFLR abv Moulton Falls	5/16/06	2006	136	water	14.81	20:15	14.01	11.71	09:30	10.44	13.46	12.27	0.16	3.10
EFLRTMDL	27EFL24.6	EFLR abv Moulton Falls	5/17/06	2006	137	water	15.13	20:30	14.48	11.71	09:15	11.13	13.62	12.84	0.32	3.42
EFLRTMDL	27EFL24.6	EFLR abv Moulton Falls	5/18/06	2006	138	water	15.45	21:00	14.57	12.17	09:30	11.55	13.99	13.07	0.31	3.28
EFLRTMDL	27EFL24.6	EFLR abv Moulton Falls	5/19/06	2006	139	water	14.81	00:00	14.35	12.33	10:00	11.73	13.05	13.03	0.16	2.48
EFLRTMDL	27EFL24.6	EFLR abv Moulton Falls	5/20/06	2006	140	water	14.18	18:30	13.95	11.55	09:00	11.55	12.85	12.72	0.31	2.63
EFLRTMDL	27EFL24.6	EFLR abv Moulton Falls	5/21/06	2006	141	water	13.41	00:00	13.46	11.09	10:15	11.42	12.11	12.38	0.16	2.32
EFLRTMDL	27EFL24.6	EFLR abv Moulton Falls	5/22/06	2006	142	water	12.64	00:15	12.9	11.55	11:45	11.13	12.12	11.94	0.16	1.09
EFLRTMDL	27EFL24.6	EFLR abv Moulton Falls	5/23/06	2006	143	water	12.02	14:15	12.35	10.47	09:30	10.64	11.28	11.47	0.16	1.55
EFLRTMDL	27EFL24.6	EFLR abv Moulton Falls	5/24/06	2006	144	water	11.71	09:00	11.62	10.78	09:30	10.2	11.28	10.88	0.16	0.93
EFLRTMDL	27EFL24.6	EFLR abv Moulton Falls	5/25/06	2006	145	water	11.55	19:15	10.98	10.16	08:45	9.8	10.9	10.37	0.16	1.39
EFLRTMDL	27EFL24.6	EFLR abv Moulton Falls	5/26/06	2006	146	water	10.93	00:15	10.6	8.91	23:15	9.31	9.73	9.9	0.31	2.02
EFLRTMDL	27EFL24.6	EFLR abv Moulton Falls	5/27/06	2006	147	water	9.07	19:30	10.55	8.44	08:45	8.89	8.71	9.65	0.32	0.63
EFLRTMDL	27EFL24.6	EFLR abv Moulton Falls	5/28/06	2006	148	water	8.91	00:30	10.51	8.29	10:15	8.69	8.54	9.53	0.31	0.62
EFLRTMDL	27EFL24.6	EFLR abv Moulton Falls	5/29/06	2006	149	water	10	19:00	10.49	8.14	07:15	8.71	8.87	9.51	0.16	1.86
EFLRTMDL	27EFL24.6	EFLR abv Moulton Falls	5/30/06	2006	150	water	11.71	19:15	10.64	7.52	08:45	8.96	9.5	9.73	0.3	4.19
EFLRTMDL	27EFL24.6	EFLR abv Moulton Falls	5/31/06	2006	151	water	11.39	20:00	11.04	9.38	08:15	9.2	10.46	10.07	0.31	2.01
EFLRTMDL	27EFL24.6	EFLR abv Moulton Falls	6/1/06	2006	152	water	11.39	20:15	11.51	10.31	08:45	9.56	10.8	10.47	0.16	1.08
EFLRTMDL	27EFL24.6	EFLR abv Moulton Falls	6/2/06	2006	153	water	12.02	18:15	11.93	10.62	08:45	9.89	11.24	10.86	0.32	1.40
EFLRTMDL	27EFL24.6	EFLR abv Moulton Falls	6/3/06	2006	154	water	11.86	18:30	12.17	10.16	08:15	10.29	11.1	11.17	0.32	1.70
EFLRTMDL	27EFL24.6	EFLR abv Moulton Falls	6/4/06	2006	155	water	12.17	18:00	12.39	10.78	08:15	10.4	11.36	11.32	0.31	1.39
EFLRTMDL	27EFL24.6	EFLR abv Moulton Falls	6/5/06	2006	156	water	12.95	20:15	12.48	10.47	08:00	10.42	11.53	11.35	0.16	2.48

EFLRTMDL	27EFL24.6	EFLR abv Moulton Falls	6/6/06	2006	157	water	13.41	19:15	12.28	10.31	09:15	10.34	11.69	11.21	0.16	3.10
EFLRTMDL	27EFL24.6	EFLR abv Moulton Falls	6/7/06	2006	158	water	12.95	19:45	12.33	10.16	09:15	10.29	11.49	11.16	0.31	2.79
EFLRTMDL	27EFL24.6	EFLR abv Moulton Falls	6/8/06	2006	159	water	12.02	00:00	12.59	10.47	09:00	10.18	11.04	11.25	0.47	1.55
EFLRTMDL	27EFL24.6	EFLR abv Moulton Falls	6/9/06	2006	160	water	10.62	00:30	12.7	10	09:45	10.38	10.22	11.39	0.16	0.62
EFLRTMDL	27EFL24.6	EFLR abv Moulton Falls	6/10/06	2006	161	water	12.17	21:15	12.53	9.84	07:00	10.53	10.8	11.4	0.16	2.33
EFLRTMDL	27EFL24.6	EFLR abv Moulton Falls	6/11/06	2006	162	water	14.03	20:15	12.35	10	09:15	10.64	11.98	11.38	0.16	4.03
EFLRTMDL	27EFL24.6	EFLR abv Moulton Falls	6/12/06	2006	163	water	13.72	00:00	12.35	11.86	10:10	10.64	12.51	11.4	0.16	1.86
EFLRTMDL	27EFL24.6	EFLR abv Moulton Falls	6/13/06	2006	164	water	12.17	00:15	12.55	11.39	10:15	10.77	11.78	11.57	0.16	0.78
EFLRTMDL	27EFL24.6	EFLR abv Moulton Falls	6/14/06	2006	165	water	11.71	00:00	12.57	10.93	09:15	10.86	11.32	11.66	0.31	0.78
EFLRTMDL	27EFL24.6	EFLR abv Moulton Falls	6/15/06	2006	166	water	12.02	19:00	12.22	10.47	08:30	10.82	11.2	11.47	0.31	1.55
EFLRTMDL	27EFL24.6	EFLR abv Moulton Falls	6/16/06	2006	167	water	12.02	20:45	11.95	10.93	09:30	10.53	11.39	11.24	0.31	1.09
EFLRTMDL	27EFL24.6	EFLR abv Moulton Falls	6/17/06	2006	168	water	12.33	17:15	11.93	10.47	08:30	10.22	11.43	11.07	0.31	1.86
EFLRTMDL	27EFL24.6	EFLR abv Moulton Falls	6/18/06	2006	169	water	11.55	16:55	12.11	9.69	09:30	10.04	10.69	11.08	0.46	1.86
EFLRTMDL	27EFL24.6	EFLR abv Moulton Falls	6/19/06	2006	170	water	11.86	17:55	12.31	9.84	08:00	9.98	10.9	11.16	0.47	2.02
EFLRTMDL	27EFL24.6	EFLR abv Moulton Falls	6/20/06	2006	171	water	12.02	21:30	12.64	9.22	09:15	9.91	10.59	11.33	0.47	2.80
EFLRTMDL	27EFL24.6	EFLR abv Moulton Falls	6/21/06	2006	172	water	12.95	20:15	13.15	9.69	09:15	10.07	11.34	11.68	0.47	3.26
EFLRTMDL	27EFL24.6	EFLR abv Moulton Falls	6/22/06	2006	173	water	13.41	20:45	14	10	09:30	10.55	11.8	12.38	0.48	3.41
EFLRTMDL	27EFL24.6	EFLR abv Moulton Falls	6/23/06	2006	174	water	14.34	20:15	14.99	10.47	09:45	11.24	12.6	13.24	0.48	3.87
EFLRTMDL	27EFL24.6	EFLR abv Moulton Falls	6/24/06	2006	175	water	15.92	21:00	16.03	11.55	09:45	12.22	13.88	14.27	0.48	4.37
EFLRTMDL	27EFL24.6	EFLR abv Moulton Falls	6/25/06	2006	176	water	17.51	20:00	16.8	13.11	09:30	12.95	15.54	15.02	0.32	4.40
EFLRTMDL	27EFL24.6	EFLR abv Moulton Falls	6/26/06	2006	177	water	18.81	18:45	17.32	14.65	09:45	13.53	16.92	15.55	0.32	4.16
EFLRTMDL	27EFL24.6	EFLR abv Moulton Falls	6/27/06	2006	178	water	19.29	17:45	17.82	16.08	09:45	13.99	17.82	16.01	0.48	3.21
EFLRTMDL	27EFL24.6	EFLR abv Moulton Falls	6/28/06	2006	179	water	18.32	00:00	18.18	14.81	10:30	14.44	16.55	16.42	0.48	3.51
EFLRTMDL	27EFL24.6	EFLR abv Moulton Falls	6/29/06	2006	180	water	17.03	00:00	18.34	14.03	10:30	14.7	15.52	16.62	0.48	3.00
EFLRTMDL	27EFL24.6	EFLR abv Moulton Falls	6/30/06	2006	181	water	17.83	18:15	18.39	13.72	09:45	14.84	15.84	16.7	0.48	4.11
EFLRTMDL	27EFL24.6	EFLR abv Moulton Falls	7/1/06	2006	182	water	18.48	18:00	18.25	14.65	09:45	14.86	16.73	16.63	0.32	3.83
EFLRTMDL	27EFL24.6	EFLR abv Moulton Falls	7/2/06	2006	183	water	18.64	18:45	18.07	14.97	10:00	14.79	16.96	16.43	0	3.67
EFLRTMDL	27EFL24.6	EFLR abv Moulton Falls	7/3/06	2006	184	water	19.13	18:15	17.68	15.61	10:15	14.73	17.5	16.2	0.16	3.52
EFLRTMDL	27EFL24.6	EFLR abv Moulton Falls	7/4/06	2006	185	water	18.32	00:30	17.43	16.24	11:00	14.44	17.3	15.92	0.47	2.08
EFLRTMDL	27EFL24.6	EFLR abv Moulton Falls	7/5/06	2006	186	water	17.03	00:00	17.34	14.34	23:00	14.24	15.18	15.75	0.64	2.69
EFLRTMDL	27EFL24.6	EFLR abv Moulton Falls	7/6/06	2006	187	water	14.34	00:00	17.39	13.57	09:30	14.24	13.92	15.75	0.48	0.77
EFLRTMDL	27EFL24.6	EFLR abv Moulton Falls	7/7/06	2006	188	water	16.08	19:00	17.25	11.71	09:45	14.31	13.87	15.68	0.16	4.37
EFLRTMDL	27EFL24.6	EFLR abv Moulton Falls	7/8/06	2006	189	water	17.83	18:45	16.97	13.26	10:00	13.95	15.53	15.39	0.48	4.57
EFLRTMDL	27EFL24.6	EFLR abv Moulton Falls	7/9/06	2006	190	water	18.97	18:45	16.79	14.97	09:45	13.97	16.97	15.36	0.16	4.00
EFLRTMDL	27EFL24.6	EFLR abv Moulton Falls	7/10/06	2006	191	water	18.16	00:15	17.13	16.08	11:45	14.01	16.99	15.53	0.32	2.08
EFLRTMDL	27EFL24.6	EFLR abv Moulton Falls	7/11/06	2006	192	water	16.4	12:30	17.38	13.72	10:00	14.41	15.3	15.85	0.48	2.68
EFLRTMDL	27EFL24.6	EFLR abv Moulton Falls	7/12/06	2006	193	water	15.77	00:30	17.41	14.49	23:00	14.7	14.93	16.01	0.32	1.28
EFLRTMDL	27EFL24.6	EFLR abv Moulton Falls	7/13/06	2006	194	water	16.72	19:30	17.31	13.87	08:30	14.61	15.13	15.94	0.48	2.85
EFLRTMDL	27EFL24.6	EFLR abv Moulton Falls	7/14/06	2006	195	water	17.83	19:00	17.31	14.49	10:00	14.5	16.13	15.92	0.47	3.34
EFLRTMDL	27EFL24.6	EFLR abv Moulton Falls	7/15/06	2006	196	water	17.99	19:15	17.45	15.29	10:15	14.54	16.61	16.01	0.48	2.70
EFLRTMDL	27EFL24.6	EFLR abv Moulton Falls	7/16/06	2006	197	water	18.32	18:45	17.72	14.34	10:30	14.45	16.52	16.14	0.48	3.98
EFLRTMDL	27EFL24.6	EFLR abv Moulton Falls	7/17/06	2006	198	water	18.16	18:15	18.02	15.29	10:45	14.54	16.82	16.35	0.48	2.87
EFLRTMDL	27EFL24.6	EFLR abv Moulton Falls	7/18/06	2006	199	water	17.35	18:45	18.39	14.03	11:00	14.79	15.89	16.65	0.49	3.32
EFLRTMDL	27EFL24.6	EFLR abv Moulton Falls	7/19/06	2006	200	water	17.67	19:00	18.69	13.87	10:30	15.32	15.84	17.08	0.17	3.80
EFLRTMDL	27EFL24.6	EFLR abv Moulton Falls	7/20/06	2006	201	water	18.81	19:30	19.21	14.49	10:30	15.79	16.62	17.54	0.49	4.32
EFLRTMDL	27EFL24.6	EFLR abv Moulton Falls	7/21/06	2006	202	water	20.43	19:45	19.84	16.24	10:30	16.34	18.26	18.11	0.49	4.19

EFLRTMDL	27EFL24.6	EFLR abv Moulton Falls	7/22/06	2006	203	water	20.11	19:00	20.42	18.97	10:30	16.98	19.6	18.69	0.33	1.14
EFLRTMDL	27EFL24.6	EFLR abv Moulton Falls	7/23/06	2006	204	water	21.92	19:30	20.86	17.67	10:15	17.54	19.72	19.18	0.33	4.25
EFLRTMDL	27EFL24.6	EFLR abv Moulton Falls	7/24/06	2006	205	water	22.59	19:00	21.05	19.13	10:45	18.07	20.83	19.55	0.33	3.46
EFLRTMDL	27EFL24.6	EFLR abv Moulton Falls	7/25/06	2006	206	water	21.42	00:00	20.89	18.48	11:45	18.16	19.94	19.45	0.16	2.94
EFLRTMDL	27EFL24.6	EFLR abv Moulton Falls	7/26/06	2006	207	water	20.76	19:45	20.4	17.83	10:30	17.54	19.28	18.85	0.16	2.93
EFLRTMDL	27EFL24.6	EFLR abv Moulton Falls	7/27/06	2006	208	water	20.11	17:33	19.45	18.16	11:30	17.07	19.2	18.15	0.16	1.95
EFLRTMDL	27EFL24.6	EFLR abv Moulton Falls	7/28/06	2006	209	water	19.29	00:00	18.52	16.87	23:15	16.16	17.6	17.24	0.48	2.42
EFLRTMDL	27EFL24.6	EFLR abv Moulton Falls	7/29/06	2006	210	water	16.72	00:00	17.69	14.65	10:15	15.44	15.37	16.49	0.32	2.07
EFLRTMDL	27EFL24.6	EFLR abv Moulton Falls	7/30/06	2006	211	water	15.29	10:45	17.09	14.34	10:30	14.8	14.8	15.87	0.48	0.95
EFLRTMDL	27EFL24.6	EFLR abv Moulton Falls	7/31/06	2006	212	water	16.08	18:15	16.68	12.79	10:15	14.19	14.51	15.33	0.32	3.29
EFLRTMDL	27EFL24.6	EFLR abv Moulton Falls	8/1/06	2006	213	water	15.61	20:00	16.42	13.41	10:15	13.85	14.63	15.09	0.32	2.20
EFLRTMDL	27EFL24.6	EFLR abv Moulton Falls	8/2/06	2006	214	water	16.56	18:30	16.6	13.41	10:00	13.81	14.94	15.21	0.47	3.15
EFLRTMDL	27EFL24.6	EFLR abv Moulton Falls	8/3/06	2006	215	water	17.19	19:00	17.11	13.87	10:30	13.94	15.48	15.53	0.48	3.32
EFLRTMDL	27EFL24.6	EFLR abv Moulton Falls	8/4/06	2006	216	water	17.51	19:00	17.4	14.49	10:00	14.44	15.91	15.88	0.16	3.02
EFLRTMDL	27EFL24.6	EFLR abv Moulton Falls	8/5/06	2006	217	water	17.99	19:15		14.34	10:45		16.2		0.02	3.65
EFLRTMDL	27EFL24.6	EFLR abv Moulton Falls	8/6/06	2006	218	water	18.81	19:30		15.29	10:30		17.01		0.24	3.52
EFLRTMDL	27EFL24.6	EFLR abv Moulton Falls	8/7/06	2006	219	water	18.16	00:15		16.24	10:30		17		0.1	1.92
																0.00
																0.00

user_study_id: EFLRTMDL
location_id: 27EFL24.6
serial_number(s): 466947.00
media: water

dst_adjusted_date_time	temp	temp_change	ref_temp	date_time	serial_number
7/20/05 16:30	17.57		17.50	7/20/05 16:30	466947
7/20/05 17:00	17.57	0.00		7/20/05 17:00	
7/20/05 17:30	17.73	0.16		7/20/05 17:30	
7/20/05 18:00	17.73	0.00		7/20/05 18:00	
7/20/05 18:30	17.73	0.00		7/20/05 18:30	
7/20/05 19:00	17.57	-0.16		7/20/05 19:00	
7/20/05 19:30	17.57	0.00		7/20/05 19:30	
7/20/05 20:00	17.42	-0.15		7/20/05 20:00	
7/20/05 20:30	17.26	-0.16		7/20/05 20:30	
7/20/05 21:00	17.26	0.00		7/20/05 21:00	
7/20/05 21:30	17.09	-0.17		7/20/05 21:30	
7/20/05 22:00	16.94	-0.15		7/20/05 22:00	
7/20/05 22:30	16.94	0.00		7/20/05 22:30	
7/20/05 23:00	16.78	-0.16		7/20/05 23:00	
7/20/05 23:30	16.78	0.00		7/20/05 23:30	
7/21/05 0:00	16.78	0.00		7/21/05 0:00	
7/21/05 0:30	16.62	-0.16		7/21/05 0:30	
7/21/05 1:00	16.62	0.00		7/21/05 1:00	
7/21/05 1:30	16.46	-0.16		7/21/05 1:30	
7/21/05 2:00	16.46	0.00		7/21/05 2:00	
7/21/05 2:30	16.30	-0.16		7/21/05 2:30	
7/21/05 3:00	16.14	-0.16		7/21/05 3:00	
7/21/05 3:30	15.98	-0.16		7/21/05 3:30	
7/21/05 4:00	15.83	-0.15		7/21/05 4:00	
7/21/05 4:30	15.67	-0.16		7/21/05 4:30	
7/21/05 5:00	15.51	-0.16		7/21/05 5:00	
7/21/05 5:30	15.35	-0.16		7/21/05 5:30	
7/21/05 6:00	15.19	-0.16		7/21/05 6:00	
7/21/05 6:30	14.88	-0.31		7/21/05 6:30	
7/21/05 7:00	14.72	-0.16		7/21/05 7:00	
7/21/05 7:30	14.56	-0.16		7/21/05 7:30	
7/21/05 8:00	14.41	-0.15		7/21/05 8:00	
7/21/05 8:30	14.25	-0.16		7/21/05 8:30	
7/21/05 9:00	14.09	-0.16		7/21/05 9:00	
7/21/05 9:30	14.09	0.00		7/21/05 9:30	
7/21/05 10:00	14.09	0.00		7/21/05 10:00	
7/21/05 10:30	14.09	0.00		7/21/05 10:30	
7/21/05 11:00	14.25	0.16		7/21/05 11:00	
7/21/05 11:30	14.41	0.16		7/21/05 11:30	
7/21/05 12:00	14.72	0.31		7/21/05 12:00	
7/21/05 12:30	15.03	0.31		7/21/05 12:30	
7/21/05 13:00	15.51	0.48		7/21/05 13:00	
7/21/05 13:30	15.98	0.47		7/21/05 13:30	
7/21/05 14:00	16.46	0.48		7/21/05 14:00	
7/21/05 14:30	16.78	0.32		7/21/05 14:30	
7/21/05 15:00	17.09	0.31		7/21/05 15:00	
7/21/05 15:30	17.42	0.33		7/21/05 15:30	
7/21/05 16:00	17.57	0.15		7/21/05 16:00	
7/21/05 16:30	17.73	0.16		7/21/05 16:30	
7/21/05 17:00	17.89	0.16		7/21/05 17:00	
7/21/05 17:30	18.06	0.17		7/21/05 17:30	
7/21/05 18:00	18.06	0.00		7/21/05 18:00	
7/21/05 18:30	17.89	-0.17		7/21/05 18:30	
7/21/05 19:00	17.89	0.00		7/21/05 19:00	
7/21/05 19:30	17.89	0.00		7/21/05 19:30	
7/21/05 20:00	17.89	0.00		7/21/05 20:00	
7/21/05 20:30	17.73	-0.16		7/21/05 20:30	
7/21/05 21:00	17.57	-0.16		7/21/05 21:00	

7/21/05 21:30	17.57	0.00	7/21/05 21:30
7/21/05 22:00	17.42	-0.15	7/21/05 22:00
7/21/05 22:30	17.42	0.00	7/21/05 22:30
7/21/05 23:00	17.42	0.00	7/21/05 23:00
7/21/05 23:30	17.42	0.00	7/21/05 23:30
7/22/05 0:00	17.42	0.00	7/22/05 0:00
7/22/05 0:30	17.42	0.00	7/22/05 0:30
7/22/05 1:00	17.42	0.00	7/22/05 1:00
7/22/05 1:30	17.42	0.00	7/22/05 1:30
7/22/05 2:00	17.26	-0.16	7/22/05 2:00
7/22/05 2:30	17.26	0.00	7/22/05 2:30
7/22/05 3:00	17.26	0.00	7/22/05 3:00
7/22/05 3:30	17.26	0.00	7/22/05 3:30
7/22/05 4:00	17.09	-0.17	7/22/05 4:00
7/22/05 4:30	17.09	0.00	7/22/05 4:30
7/22/05 5:00	16.94	-0.15	7/22/05 5:00
7/22/05 5:30	16.94	0.00	7/22/05 5:30
7/22/05 6:00	16.78	-0.16	7/22/05 6:00
7/22/05 6:30	16.78	0.00	7/22/05 6:30
7/22/05 7:00	16.62	-0.16	7/22/05 7:00
7/22/05 7:30	16.62	0.00	7/22/05 7:30
7/22/05 8:00	16.46	-0.16	7/22/05 8:00
7/22/05 8:30	16.46	0.00	7/22/05 8:30
7/22/05 9:00	16.30	-0.16	7/22/05 9:00
7/22/05 9:30	16.30	0.00	7/22/05 9:30
7/22/05 10:00	16.30	0.00	7/22/05 10:00
7/22/05 10:30	16.30	0.00	7/22/05 10:30
7/22/05 11:00	16.30	0.00	7/22/05 11:00
7/22/05 11:30	16.30	0.00	7/22/05 11:30
7/22/05 12:00	16.14	-0.16	7/22/05 12:00
7/22/05 12:30	16.14	0.00	7/22/05 12:30
7/22/05 13:00	16.30	0.16	7/22/05 13:00
7/22/05 13:30	16.62	0.32	7/22/05 13:30
7/22/05 14:00	16.62	0.00	7/22/05 14:00
7/22/05 14:30	16.62	0.00	7/22/05 14:30
7/22/05 15:00	16.78	0.16	7/22/05 15:00
7/22/05 15:30	16.78	0.00	7/22/05 15:30
7/22/05 16:00	16.78	0.00	7/22/05 16:00
7/22/05 16:30	16.94	0.16	7/22/05 16:30
7/22/05 17:00	16.94	0.00	7/22/05 17:00
7/22/05 17:30	16.94	0.00	7/22/05 17:30
7/22/05 18:00	16.94	0.00	7/22/05 18:00
7/22/05 18:30	16.94	0.00	7/22/05 18:30
7/22/05 19:00	16.94	0.00	7/22/05 19:00
7/22/05 19:30	16.94	0.00	7/22/05 19:30
7/22/05 20:00	16.78	-0.16	7/22/05 20:00
7/22/05 20:30	16.78	0.00	7/22/05 20:30
7/22/05 21:00	16.62	-0.16	7/22/05 21:00
7/22/05 21:30	16.62	0.00	7/22/05 21:30
7/22/05 22:00	16.46	-0.16	7/22/05 22:00
7/22/05 22:30	16.46	0.00	7/22/05 22:30
7/22/05 23:00	16.46	0.00	7/22/05 23:00
7/22/05 23:30	16.30	-0.16	7/22/05 23:30
7/23/05 0:00	16.30	0.00	7/23/05 0:00
7/23/05 0:30	16.14	-0.16	7/23/05 0:30
7/23/05 1:00	16.14	0.00	7/23/05 1:00
7/23/05 1:30	16.14	0.00	7/23/05 1:30
7/23/05 2:00	15.98	-0.16	7/23/05 2:00
7/23/05 2:30	15.98	0.00	7/23/05 2:30
7/23/05 3:00	15.83	-0.15	7/23/05 3:00
7/23/05 3:30	15.83	0.00	7/23/05 3:30
7/23/05 4:00	15.67	-0.16	7/23/05 4:00
7/23/05 4:30	15.51	-0.16	7/23/05 4:30
7/23/05 5:00	15.51	0.00	7/23/05 5:00

7/23/05 5:30	15.35	-0.16	7/23/05 5:30
7/23/05 6:00	15.19	-0.16	7/23/05 6:00
7/23/05 6:30	15.19	0.00	7/23/05 6:30
7/23/05 7:00	15.03	-0.16	7/23/05 7:00
7/23/05 7:30	15.03	0.00	7/23/05 7:30
7/23/05 8:00	14.88	-0.15	7/23/05 8:00
7/23/05 8:30	14.88	0.00	7/23/05 8:30
7/23/05 9:00	14.88	0.00	7/23/05 9:00
7/23/05 9:30	14.88	0.00	7/23/05 9:30
7/23/05 10:00	14.88	0.00	7/23/05 10:00
7/23/05 10:30	14.88	0.00	7/23/05 10:30
7/23/05 11:00	14.88	0.00	7/23/05 11:00
7/23/05 11:30	15.03	0.15	7/23/05 11:30
7/23/05 12:00	15.19	0.16	7/23/05 12:00
7/23/05 12:30	15.51	0.32	7/23/05 12:30
7/23/05 13:00	15.83	0.32	7/23/05 13:00
7/23/05 13:30	16.30	0.47	7/23/05 13:30
7/23/05 14:00	16.62	0.32	7/23/05 14:00
7/23/05 14:30	16.94	0.32	7/23/05 14:30
7/23/05 15:00	17.09	0.15	7/23/05 15:00
7/23/05 15:30	17.42	0.33	7/23/05 15:30
7/23/05 16:00	17.73	0.31	7/23/05 16:00
7/23/05 16:30	17.89	0.16	7/23/05 16:30
7/23/05 17:00	17.89	0.00	7/23/05 17:00
7/23/05 17:30	17.89	0.00	7/23/05 17:30
7/23/05 18:00	18.06	0.17	7/23/05 18:00
7/23/05 18:30	17.89	-0.17	7/23/05 18:30
7/23/05 19:00	17.89	0.00	7/23/05 19:00
7/23/05 19:30	17.73	-0.16	7/23/05 19:30
7/23/05 20:00	17.73	0.00	7/23/05 20:00
7/23/05 20:30	17.57	-0.16	7/23/05 20:30
7/23/05 21:00	17.42	-0.15	7/23/05 21:00
7/23/05 21:30	17.26	-0.16	7/23/05 21:30
7/23/05 22:00	17.26	0.00	7/23/05 22:00
7/23/05 22:30	17.09	-0.17	7/23/05 22:30
7/23/05 23:00	16.94	-0.15	7/23/05 23:00
7/23/05 23:30	16.94	0.00	7/23/05 23:30
7/24/05 0:00	16.78	-0.16	7/24/05 0:00
7/24/05 0:30	16.78	0.00	7/24/05 0:30
7/24/05 1:00	16.62	-0.16	7/24/05 1:00
7/24/05 1:30	16.62	0.00	7/24/05 1:30
7/24/05 2:00	16.46	-0.16	7/24/05 2:00
7/24/05 2:30	16.30	-0.16	7/24/05 2:30
7/24/05 3:00	16.14	-0.16	7/24/05 3:00
7/24/05 3:30	16.14	0.00	7/24/05 3:30
7/24/05 4:00	15.98	-0.16	7/24/05 4:00
7/24/05 4:30	15.83	-0.15	7/24/05 4:30
7/24/05 5:00	15.67	-0.16	7/24/05 5:00
7/24/05 5:30	15.35	-0.32	7/24/05 5:30
7/24/05 6:00	15.19	-0.16	7/24/05 6:00
7/24/05 6:30	15.03	-0.16	7/24/05 6:30
7/24/05 7:00	14.88	-0.15	7/24/05 7:00
7/24/05 7:30	14.72	-0.16	7/24/05 7:30
7/24/05 8:00	14.56	-0.16	7/24/05 8:00
7/24/05 8:30	14.56	0.00	7/24/05 8:30
7/24/05 9:00	14.41	-0.15	7/24/05 9:00
7/24/05 9:30	14.41	0.00	7/24/05 9:30
7/24/05 10:00	14.25	-0.16	7/24/05 10:00
7/24/05 10:30	14.41	0.16	7/24/05 10:30
7/24/05 11:00	14.41	0.00	7/24/05 11:00
7/24/05 11:30	14.41	0.00	7/24/05 11:30
7/24/05 12:00	14.41	0.00	7/24/05 12:00
7/24/05 12:30	14.56	0.15	7/24/05 12:30
7/24/05 13:00	14.88	0.32	7/24/05 13:00

7/24/05 13:30	15.19	0.31	7/24/05 13:30
7/24/05 14:00	15.51	0.32	7/24/05 14:00
7/24/05 14:30	15.83	0.32	7/24/05 14:30
7/24/05 15:00	15.98	0.15	7/24/05 15:00
7/24/05 15:30	16.14	0.16	7/24/05 15:30
7/24/05 16:00	16.30	0.16	7/24/05 16:00
7/24/05 16:30	16.46	0.16	7/24/05 16:30
7/24/05 17:00	16.62	0.16	7/24/05 17:00
7/24/05 17:30	16.62	0.00	7/24/05 17:30
7/24/05 18:00	16.62	0.00	7/24/05 18:00
7/24/05 18:30	16.62	0.00	7/24/05 18:30
7/24/05 19:00	16.62	0.00	7/24/05 19:00
7/24/05 19:30	16.62	0.00	7/24/05 19:30
7/24/05 20:00	16.62	0.00	7/24/05 20:00
7/24/05 20:30	16.62	0.00	7/24/05 20:30
7/24/05 21:00	16.46	-0.16	7/24/05 21:00
7/24/05 21:30	16.46	0.00	7/24/05 21:30
7/24/05 22:00	16.30	-0.16	7/24/05 22:00
7/24/05 22:30	16.14	-0.16	7/24/05 22:30
7/24/05 23:00	16.14	0.00	7/24/05 23:00
7/24/05 23:30	16.14	0.00	7/24/05 23:30
7/25/05 0:00	16.14	0.00	7/25/05 0:00
7/25/05 0:30	15.98	-0.16	7/25/05 0:30
7/25/05 1:00	15.98	0.00	7/25/05 1:00
7/25/05 1:30	15.98	0.00	7/25/05 1:30
7/25/05 2:00	15.83	-0.15	7/25/05 2:00
7/25/05 2:30	15.83	0.00	7/25/05 2:30
7/25/05 3:00	15.67	-0.16	7/25/05 3:00
7/25/05 3:30	15.67	0.00	7/25/05 3:30
7/25/05 4:00	15.51	-0.16	7/25/05 4:00
7/25/05 4:30	15.35	-0.16	7/25/05 4:30
7/25/05 5:00	15.35	0.00	7/25/05 5:00
7/25/05 5:30	15.19	-0.16	7/25/05 5:30
7/25/05 6:00	15.03	-0.16	7/25/05 6:00
7/25/05 6:30	14.88	-0.15	7/25/05 6:30
7/25/05 7:00	14.72	-0.16	7/25/05 7:00
7/25/05 7:30	14.56	-0.16	7/25/05 7:30
7/25/05 8:00	14.41	-0.15	7/25/05 8:00
7/25/05 8:30	14.41	0.00	7/25/05 8:30
7/25/05 9:00	14.25	-0.16	7/25/05 9:00
7/25/05 9:30	14.25	0.00	7/25/05 9:30
7/25/05 10:00	14.25	0.00	7/25/05 10:00
7/25/05 10:30	14.25	0.00	7/25/05 10:30
7/25/05 11:00	14.41	0.16	7/25/05 11:00
7/25/05 11:30	14.56	0.15	7/25/05 11:30
7/25/05 12:00	14.72	0.16	7/25/05 12:00
7/25/05 12:30	14.88	0.16	7/25/05 12:30
7/25/05 13:00	15.35	0.47	7/25/05 13:00
7/25/05 13:30	15.67	0.32	7/25/05 13:30
7/25/05 14:00	15.98	0.31	7/25/05 14:00
7/25/05 14:30	16.46	0.48	7/25/05 14:30
7/25/05 15:00	16.78	0.32	7/25/05 15:00
7/25/05 15:30	16.94	0.16	7/25/05 15:30
7/25/05 16:00	17.09	0.15	7/25/05 16:00
7/25/05 16:30	17.26	0.17	7/25/05 16:30
7/25/05 17:00	17.42	0.16	7/25/05 17:00
7/25/05 17:30	17.42	0.00	7/25/05 17:30
7/25/05 18:00	17.57	0.15	7/25/05 18:00
7/25/05 18:30	17.42	-0.15	7/25/05 18:30
7/25/05 19:00	17.42	0.00	7/25/05 19:00
7/25/05 19:30	17.42	0.00	7/25/05 19:30
7/25/05 20:00	17.42	0.00	7/25/05 20:00
7/25/05 20:30	17.26	-0.16	7/25/05 20:30
7/25/05 21:00	17.09	-0.17	7/25/05 21:00

7/25/05 21:30	16.94	-0.15	7/25/05 21:30
7/25/05 22:00	16.94	0.00	7/25/05 22:00
7/25/05 22:30	16.78	-0.16	7/25/05 22:30
7/25/05 23:00	16.78	0.00	7/25/05 23:00
7/25/05 23:30	16.62	-0.16	7/25/05 23:30
7/26/05 0:00	16.62	0.00	7/26/05 0:00
7/26/05 0:30	16.62	0.00	7/26/05 0:30
7/26/05 1:00	16.46	-0.16	7/26/05 1:00
7/26/05 1:30	16.46	0.00	7/26/05 1:30
7/26/05 2:00	16.46	0.00	7/26/05 2:00
7/26/05 2:30	16.30	-0.16	7/26/05 2:30
7/26/05 3:00	16.30	0.00	7/26/05 3:00
7/26/05 3:30	16.14	-0.16	7/26/05 3:30
7/26/05 4:00	15.98	-0.16	7/26/05 4:00
7/26/05 4:30	15.83	-0.15	7/26/05 4:30
7/26/05 5:00	15.83	0.00	7/26/05 5:00
7/26/05 5:30	15.67	-0.16	7/26/05 5:30
7/26/05 6:00	15.51	-0.16	7/26/05 6:00
7/26/05 6:30	15.19	-0.32	7/26/05 6:30
7/26/05 7:00	15.03	-0.16	7/26/05 7:00
7/26/05 7:30	14.88	-0.15	7/26/05 7:30
7/26/05 8:00	14.72	-0.16	7/26/05 8:00
7/26/05 8:30	14.56	-0.16	7/26/05 8:30
7/26/05 9:00	14.41	-0.15	7/26/05 9:00
7/26/05 9:30	14.41	0.00	7/26/05 9:30
7/26/05 10:00	14.41	0.00	7/26/05 10:00
7/26/05 10:30	14.41	0.00	7/26/05 10:30
7/26/05 11:00	14.56	0.15	7/26/05 11:00
7/26/05 11:30	14.72	0.16	7/26/05 11:30
7/26/05 12:00	15.03	0.31	7/26/05 12:00
7/26/05 12:30	15.35	0.32	7/26/05 12:30
7/26/05 13:00	15.83	0.48	7/26/05 13:00
7/26/05 13:30	16.30	0.47	7/26/05 13:30
7/26/05 14:00	16.62	0.32	7/26/05 14:00
7/26/05 14:30	17.09	0.47	7/26/05 14:30
7/26/05 15:00	17.42	0.33	7/26/05 15:00
7/26/05 15:30	17.73	0.31	7/26/05 15:30
7/26/05 16:00	17.89	0.16	7/26/05 16:00
7/26/05 16:30	18.06	0.17	7/26/05 16:30
7/26/05 17:00	18.22	0.16	7/26/05 17:00
7/26/05 17:30	18.22	0.00	7/26/05 17:30
7/26/05 18:00	18.22	0.00	7/26/05 18:00
7/26/05 18:30	18.38	0.16	7/26/05 18:30
7/26/05 19:00	18.22	-0.16	7/26/05 19:00
7/26/05 19:30	18.22	0.00	7/26/05 19:30
7/26/05 20:00	18.22	0.00	7/26/05 20:00
7/26/05 20:30	18.06	-0.16	7/26/05 20:30
7/26/05 21:00	17.89	-0.17	7/26/05 21:00
7/26/05 21:30	17.89	0.00	7/26/05 21:30
7/26/05 22:00	17.73	-0.16	7/26/05 22:00
7/26/05 22:30	17.57	-0.16	7/26/05 22:30
7/26/05 23:00	17.57	0.00	7/26/05 23:00
7/26/05 23:30	17.57	0.00	7/26/05 23:30
7/27/05 0:00	17.42	-0.15	7/27/05 0:00
7/27/05 0:30	17.42	0.00	7/27/05 0:30
7/27/05 1:00	17.26	-0.16	7/27/05 1:00
7/27/05 1:30	17.26	0.00	7/27/05 1:30
7/27/05 2:00	17.26	0.00	7/27/05 2:00
7/27/05 2:30	17.09	-0.17	7/27/05 2:30
7/27/05 3:00	17.09	0.00	7/27/05 3:00
7/27/05 3:30	16.94	-0.15	7/27/05 3:30
7/27/05 4:00	16.94	0.00	7/27/05 4:00
7/27/05 4:30	16.78	-0.16	7/27/05 4:30
7/27/05 5:00	16.62	-0.16	7/27/05 5:00

7/27/05 5:30	16.62	0.00	7/27/05 5:30
7/27/05 6:00	16.46	-0.16	7/27/05 6:00
7/27/05 6:30	16.30	-0.16	7/27/05 6:30
7/27/05 7:00	15.98	-0.32	7/27/05 7:00
7/27/05 7:30	15.83	-0.15	7/27/05 7:30
7/27/05 8:00	15.67	-0.16	7/27/05 8:00
7/27/05 8:30	15.51	-0.16	7/27/05 8:30
7/27/05 9:00	15.35	-0.16	7/27/05 9:00
7/27/05 9:30	15.35	0.00	7/27/05 9:30
7/27/05 10:00	15.35	0.00	7/27/05 10:00
7/27/05 10:30	15.35	0.00	7/27/05 10:30
7/27/05 11:00	15.51	0.16	7/27/05 11:00
7/27/05 11:30	15.51	0.00	7/27/05 11:30
7/27/05 12:00	15.83	0.32	7/27/05 12:00
7/27/05 12:30	16.14	0.31	7/27/05 12:30
7/27/05 13:00	16.62	0.48	7/27/05 13:00
7/27/05 13:30	17.09	0.47	7/27/05 13:30
7/27/05 14:00	17.42	0.33	7/27/05 14:00
7/27/05 14:30	17.89	0.47	7/27/05 14:30
7/27/05 15:00	18.22	0.33	7/27/05 15:00
7/27/05 15:30	18.54	0.32	7/27/05 15:30
7/27/05 16:00	18.70	0.16	7/27/05 16:00
7/27/05 16:30	18.87	0.17	7/27/05 16:30
7/27/05 17:00	19.03	0.16	7/27/05 17:00
7/27/05 17:30	19.19	0.16	7/27/05 17:30
7/27/05 18:00	19.19	0.00	7/27/05 18:00
7/27/05 18:30	19.19	0.00	7/27/05 18:30
7/27/05 19:00	19.19	0.00	7/27/05 19:00
7/27/05 19:30	19.03	-0.16	7/27/05 19:30
7/27/05 20:00	19.03	0.00	7/27/05 20:00
7/27/05 20:30	18.87	-0.16	7/27/05 20:30
7/27/05 21:00	18.87	0.00	7/27/05 21:00
7/27/05 21:30	18.70	-0.17	7/27/05 21:30
7/27/05 22:00	18.54	-0.16	7/27/05 22:00
7/27/05 22:30	18.38	-0.16	7/27/05 22:30
7/27/05 23:00	18.38	0.00	7/27/05 23:00
7/27/05 23:30	18.38	0.00	7/27/05 23:30
7/28/05 0:00	18.22	-0.16	7/28/05 0:00
7/28/05 0:30	18.22	0.00	7/28/05 0:30
7/28/05 1:00	18.06	-0.16	7/28/05 1:00
7/28/05 1:30	18.06	0.00	7/28/05 1:30
7/28/05 2:00	18.06	0.00	7/28/05 2:00
7/28/05 2:30	17.89	-0.17	7/28/05 2:30
7/28/05 3:00	17.89	0.00	7/28/05 3:00
7/28/05 3:30	17.73	-0.16	7/28/05 3:30
7/28/05 4:00	17.73	0.00	7/28/05 4:00
7/28/05 4:30	17.57	-0.16	7/28/05 4:30
7/28/05 5:00	17.57	0.00	7/28/05 5:00
7/28/05 5:30	17.42	-0.15	7/28/05 5:30
7/28/05 6:00	17.26	-0.16	7/28/05 6:00
7/28/05 6:30	17.09	-0.17	7/28/05 6:30
7/28/05 7:00	16.94	-0.15	7/28/05 7:00
7/28/05 7:30	16.78	-0.16	7/28/05 7:30
7/28/05 8:00	16.62	-0.16	7/28/05 8:00
7/28/05 8:30	16.46	-0.16	7/28/05 8:30
7/28/05 9:00	16.30	-0.16	7/28/05 9:00
7/28/05 9:30	16.14	-0.16	7/28/05 9:30
7/28/05 10:00	16.14	0.00	7/28/05 10:00
7/28/05 10:30	16.14	0.00	7/28/05 10:30
7/28/05 11:00	16.30	0.16	7/28/05 11:00
7/28/05 11:30	16.46	0.16	7/28/05 11:30
7/28/05 12:00	16.62	0.16	7/28/05 12:00
7/28/05 12:30	16.78	0.16	7/28/05 12:30
7/28/05 13:00	17.26	0.48	7/28/05 13:00

7/28/05 13:30	17.73	0.47	7/28/05 13:30
7/28/05 14:00	18.06	0.33	7/28/05 14:00
7/28/05 14:30	18.38	0.32	7/28/05 14:30
7/28/05 15:00	18.70	0.32	7/28/05 15:00
7/28/05 15:30	19.03	0.33	7/28/05 15:30
7/28/05 16:00	19.19	0.16	7/28/05 16:00
7/28/05 16:30	19.35	0.16	7/28/05 16:30
7/28/05 17:00	19.51	0.16	7/28/05 17:00
7/28/05 17:30	19.51	0.00	7/28/05 17:30
7/28/05 18:00	19.51	0.00	7/28/05 18:00
7/28/05 18:30	19.51	0.00	7/28/05 18:30
7/28/05 19:00	19.51	0.00	7/28/05 19:00
7/28/05 19:30	19.51	0.00	7/28/05 19:30
7/28/05 20:00	19.35	-0.16	7/28/05 20:00
7/28/05 20:30	19.35	0.00	7/28/05 20:30
7/28/05 21:00	19.19	-0.16	7/28/05 21:00
7/28/05 21:30	19.03	-0.16	7/28/05 21:30
7/28/05 22:00	18.87	-0.16	7/28/05 22:00
7/28/05 22:30	18.70	-0.17	7/28/05 22:30
7/28/05 23:00	18.54	-0.16	7/28/05 23:00
7/28/05 23:30	18.54	0.00	7/28/05 23:30
7/29/05 0:00	18.38	-0.16	7/29/05 0:00
7/29/05 0:30	18.38	0.00	7/29/05 0:30
7/29/05 1:00	18.22	-0.16	7/29/05 1:00
7/29/05 1:30	18.06	-0.16	7/29/05 1:30
7/29/05 2:00	18.06	0.00	7/29/05 2:00
7/29/05 2:30	17.89	-0.17	7/29/05 2:30
7/29/05 3:00	17.89	0.00	7/29/05 3:00
7/29/05 3:30	17.73	-0.16	7/29/05 3:30
7/29/05 4:00	17.73	0.00	7/29/05 4:00
7/29/05 4:30	17.57	-0.16	7/29/05 4:30
7/29/05 5:00	17.42	-0.15	7/29/05 5:00
7/29/05 5:30	17.26	-0.16	7/29/05 5:30
7/29/05 6:00	17.09	-0.17	7/29/05 6:00
7/29/05 6:30	16.94	-0.15	7/29/05 6:30
7/29/05 7:00	16.78	-0.16	7/29/05 7:00
7/29/05 7:30	16.62	-0.16	7/29/05 7:30
7/29/05 8:00	16.46	-0.16	7/29/05 8:00
7/29/05 8:30	16.30	-0.16	7/29/05 8:30
7/29/05 9:00	16.14	-0.16	7/29/05 9:00
7/29/05 9:30	16.14	0.00	7/29/05 9:30
7/29/05 10:00	15.98	-0.16	7/29/05 10:00
7/29/05 10:30	15.98	0.00	7/29/05 10:30
7/29/05 11:00	16.14	0.16	7/29/05 11:00
7/29/05 11:30	16.14	0.00	7/29/05 11:30
7/29/05 12:00	16.30	0.16	7/29/05 12:00
7/29/05 12:30	16.62	0.32	7/29/05 12:30
7/29/05 13:00	16.94	0.32	7/29/05 13:00
7/29/05 13:30	17.42	0.48	7/29/05 13:30
7/29/05 14:00	17.73	0.31	7/29/05 14:00
7/29/05 14:30	18.22	0.49	7/29/05 14:30
7/29/05 15:00	18.54	0.32	7/29/05 15:00
7/29/05 15:30	18.70	0.16	7/29/05 15:30
7/29/05 16:00	19.03	0.33	7/29/05 16:00
7/29/05 16:30	19.03	0.00	7/29/05 16:30
7/29/05 17:00	19.19	0.16	7/29/05 17:00
7/29/05 17:30	19.19	0.00	7/29/05 17:30
7/29/05 18:00	19.19	0.00	7/29/05 18:00
7/29/05 18:30	19.19	0.00	7/29/05 18:30
7/29/05 19:00	19.19	0.00	7/29/05 19:00
7/29/05 19:30	19.19	0.00	7/29/05 19:30
7/29/05 20:00	19.03	-0.16	7/29/05 20:00
7/29/05 20:30	19.03	0.00	7/29/05 20:30
7/29/05 21:00	18.87	-0.16	7/29/05 21:00

7/29/05 21:30	18.70	-0.17	7/29/05 21:30
7/29/05 22:00	18.54	-0.16	7/29/05 22:00
7/29/05 22:30	18.38	-0.16	7/29/05 22:30
7/29/05 23:00	18.22	-0.16	7/29/05 23:00
7/29/05 23:30	18.22	0.00	7/29/05 23:30
7/30/05 0:00	18.06	-0.16	7/30/05 0:00
7/30/05 0:30	18.06	0.00	7/30/05 0:30
7/30/05 1:00	17.89	-0.17	7/30/05 1:00
7/30/05 1:30	17.89	0.00	7/30/05 1:30
7/30/05 2:00	17.73	-0.16	7/30/05 2:00
7/30/05 2:30	17.73	0.00	7/30/05 2:30
7/30/05 3:00	17.57	-0.16	7/30/05 3:00
7/30/05 3:30	17.57	0.00	7/30/05 3:30
7/30/05 4:00	17.42	-0.15	7/30/05 4:00
7/30/05 4:30	17.26	-0.16	7/30/05 4:30
7/30/05 5:00	17.26	0.00	7/30/05 5:00
7/30/05 5:30	17.09	-0.17	7/30/05 5:30
7/30/05 6:00	16.94	-0.15	7/30/05 6:00
7/30/05 6:30	16.78	-0.16	7/30/05 6:30
7/30/05 7:00	16.62	-0.16	7/30/05 7:00
7/30/05 7:30	16.46	-0.16	7/30/05 7:30
7/30/05 8:00	16.30	-0.16	7/30/05 8:00
7/30/05 8:30	16.14	-0.16	7/30/05 8:30
7/30/05 9:00	15.98	-0.16	7/30/05 9:00
7/30/05 9:30	15.83	-0.15	7/30/05 9:30
7/30/05 10:00	15.83	0.00	7/30/05 10:00
7/30/05 10:30	15.83	0.00	7/30/05 10:30
7/30/05 11:00	15.98	0.15	7/30/05 11:00
7/30/05 11:30	16.14	0.16	7/30/05 11:30
7/30/05 12:00	16.30	0.16	7/30/05 12:00
7/30/05 12:30	16.62	0.32	7/30/05 12:30
7/30/05 13:00	16.94	0.32	7/30/05 13:00
7/30/05 13:30	17.42	0.48	7/30/05 13:30
7/30/05 14:00	17.73	0.31	7/30/05 14:00
7/30/05 14:30	18.22	0.49	7/30/05 14:30
7/30/05 15:00	18.54	0.32	7/30/05 15:00
7/30/05 15:30	18.87	0.33	7/30/05 15:30
7/30/05 16:00	19.03	0.16	7/30/05 16:00
7/30/05 16:30	19.19	0.16	7/30/05 16:30
7/30/05 17:00	19.35	0.16	7/30/05 17:00
7/30/05 17:30	19.35	0.00	7/30/05 17:30
7/30/05 18:00	19.35	0.00	7/30/05 18:00
7/30/05 18:30	19.35	0.00	7/30/05 18:30
7/30/05 19:00	19.19	-0.16	7/30/05 19:00
7/30/05 19:30	19.19	0.00	7/30/05 19:30
7/30/05 20:00	19.03	-0.16	7/30/05 20:00
7/30/05 20:30	19.03	0.00	7/30/05 20:30
7/30/05 21:00	18.87	-0.16	7/30/05 21:00
7/30/05 21:30	18.70	-0.17	7/30/05 21:30
7/30/05 22:00	18.54	-0.16	7/30/05 22:00
7/30/05 22:30	18.38	-0.16	7/30/05 22:30
7/30/05 23:00	18.38	0.00	7/30/05 23:00
7/30/05 23:30	18.22	-0.16	7/30/05 23:30
7/31/05 0:00	18.06	-0.16	7/31/05 0:00
7/31/05 0:30	18.06	0.00	7/31/05 0:30
7/31/05 1:00	17.89	-0.17	7/31/05 1:00
7/31/05 1:30	17.73	-0.16	7/31/05 1:30
7/31/05 2:00	17.73	0.00	7/31/05 2:00
7/31/05 2:30	17.57	-0.16	7/31/05 2:30
7/31/05 3:00	17.57	0.00	7/31/05 3:00
7/31/05 3:30	17.42	-0.15	7/31/05 3:30
7/31/05 4:00	17.42	0.00	7/31/05 4:00
7/31/05 4:30	17.26	-0.16	7/31/05 4:30
7/31/05 5:00	17.26	0.00	7/31/05 5:00

7/31/05 5:30	17.09	-0.17	7/31/05 5:30
7/31/05 6:00	16.94	-0.15	7/31/05 6:00
7/31/05 6:30	16.78	-0.16	7/31/05 6:30
7/31/05 7:00	16.78	0.00	7/31/05 7:00
7/31/05 7:30	16.62	-0.16	7/31/05 7:30
7/31/05 8:00	16.46	-0.16	7/31/05 8:00
7/31/05 8:30	16.30	-0.16	7/31/05 8:30
7/31/05 9:00	16.14	-0.16	7/31/05 9:00
7/31/05 9:30	15.98	-0.16	7/31/05 9:30
7/31/05 10:00	15.83	-0.15	7/31/05 10:00
7/31/05 10:30	15.83	0.00	7/31/05 10:30
7/31/05 11:00	15.98	0.15	7/31/05 11:00
7/31/05 11:30	16.14	0.16	7/31/05 11:30
7/31/05 12:00	16.30	0.16	7/31/05 12:00
7/31/05 12:30	16.62	0.32	7/31/05 12:30
7/31/05 13:00	16.94	0.32	7/31/05 13:00
7/31/05 13:30	17.42	0.48	7/31/05 13:30
7/31/05 14:00	17.89	0.47	7/31/05 14:00
7/31/05 14:30	18.22	0.33	7/31/05 14:30
7/31/05 15:00	18.54	0.32	7/31/05 15:00
7/31/05 15:30	18.87	0.33	7/31/05 15:30
7/31/05 16:00	19.03	0.16	7/31/05 16:00
7/31/05 16:30	19.19	0.16	7/31/05 16:30
7/31/05 17:00	19.35	0.16	7/31/05 17:00
7/31/05 17:30	19.35	0.00	7/31/05 17:30
7/31/05 18:00	19.35	0.00	7/31/05 18:00
7/31/05 18:30	19.35	0.00	7/31/05 18:30
7/31/05 19:00	19.35	0.00	7/31/05 19:00
7/31/05 19:30	19.35	0.00	7/31/05 19:30
7/31/05 20:00	19.19	-0.16	7/31/05 20:00
7/31/05 20:30	19.19	0.00	7/31/05 20:30
7/31/05 21:00	19.03	-0.16	7/31/05 21:00
7/31/05 21:30	18.87	-0.16	7/31/05 21:30
7/31/05 22:00	18.70	-0.17	7/31/05 22:00
7/31/05 22:30	18.54	-0.16	7/31/05 22:30
7/31/05 23:00	18.38	-0.16	7/31/05 23:00
7/31/05 23:30	18.38	0.00	7/31/05 23:30
8/1/05 0:00	18.22	-0.16	8/1/05 0:00
8/1/05 0:30	18.06	-0.16	8/1/05 0:30
8/1/05 1:00	18.06	0.00	8/1/05 1:00
8/1/05 1:30	17.89	-0.17	8/1/05 1:30
8/1/05 2:00	17.89	0.00	8/1/05 2:00
8/1/05 2:30	17.73	-0.16	8/1/05 2:30
8/1/05 3:00	17.73	0.00	8/1/05 3:00
8/1/05 3:30	17.73	0.00	8/1/05 3:30
8/1/05 4:00	17.57	-0.16	8/1/05 4:00
8/1/05 4:30	17.57	0.00	8/1/05 4:30
8/1/05 5:00	17.57	0.00	8/1/05 5:00
8/1/05 5:30	17.42	-0.15	8/1/05 5:30
8/1/05 6:00	17.42	0.00	8/1/05 6:00
8/1/05 6:30	17.26	-0.16	8/1/05 6:30
8/1/05 7:00	17.26	0.00	8/1/05 7:00
8/1/05 7:30	17.09	-0.17	8/1/05 7:30
8/1/05 8:00	17.09	0.00	8/1/05 8:00
8/1/05 8:30	16.94	-0.15	8/1/05 8:30
8/1/05 9:00	16.78	-0.16	8/1/05 9:00
8/1/05 9:30	16.78	0.00	8/1/05 9:30
8/1/05 10:00	16.78	0.00	8/1/05 10:00
8/1/05 10:30	16.78	0.00	8/1/05 10:30
8/1/05 11:00	16.78	0.00	8/1/05 11:00
8/1/05 11:30	16.78	0.00	8/1/05 11:30
8/1/05 12:00	16.78	0.00	8/1/05 12:00
8/1/05 12:30	16.94	0.16	8/1/05 12:30
8/1/05 13:00	17.09	0.15	8/1/05 13:00

8/1/05 13:30	17.26	0.17	8/1/05 13:30
8/1/05 14:00	17.42	0.16	8/1/05 14:00
8/1/05 14:30	17.42	0.00	8/1/05 14:30
8/1/05 15:00	17.57	0.15	8/1/05 15:00
8/1/05 15:30	17.73	0.16	8/1/05 15:30
8/1/05 16:00	17.73	0.00	8/1/05 16:00
8/1/05 16:30	17.89	0.16	8/1/05 16:30
8/1/05 17:00	17.89	0.00	8/1/05 17:00
8/1/05 17:30	17.89	0.00	8/1/05 17:30
8/1/05 18:00	17.89	0.00	8/1/05 18:00
8/1/05 18:30	17.89	0.00	8/1/05 18:30
8/1/05 19:00	17.89	0.00	8/1/05 19:00
8/1/05 19:30	17.73	-0.16	8/1/05 19:30
8/1/05 20:00	17.73	0.00	8/1/05 20:00
8/1/05 20:30	17.73	0.00	8/1/05 20:30
8/1/05 21:00	17.57	-0.16	8/1/05 21:00
8/1/05 21:30	17.42	-0.15	8/1/05 21:30
8/1/05 22:00	17.42	0.00	8/1/05 22:00
8/1/05 22:30	17.26	-0.16	8/1/05 22:30
8/1/05 23:00	17.09	-0.17	8/1/05 23:00
8/1/05 23:30	17.09	0.00	8/1/05 23:30
8/2/05 0:00	16.94	-0.15	8/2/05 0:00
8/2/05 0:30	16.78	-0.16	8/2/05 0:30
8/2/05 1:00	16.78	0.00	8/2/05 1:00
8/2/05 1:30	16.62	-0.16	8/2/05 1:30
8/2/05 2:00	16.46	-0.16	8/2/05 2:00
8/2/05 2:30	16.30	-0.16	8/2/05 2:30
8/2/05 3:00	16.14	-0.16	8/2/05 3:00
8/2/05 3:30	16.14	0.00	8/2/05 3:30
8/2/05 4:00	15.98	-0.16	8/2/05 4:00
8/2/05 4:30	15.83	-0.15	8/2/05 4:30
8/2/05 5:00	15.67	-0.16	8/2/05 5:00
8/2/05 5:30	15.51	-0.16	8/2/05 5:30
8/2/05 6:00	15.35	-0.16	8/2/05 6:00
8/2/05 6:30	15.35	0.00	8/2/05 6:30
8/2/05 7:00	15.19	-0.16	8/2/05 7:00
8/2/05 7:30	15.03	-0.16	8/2/05 7:30
8/2/05 8:00	14.88	-0.15	8/2/05 8:00
8/2/05 8:30	14.72	-0.16	8/2/05 8:30
8/2/05 9:00	14.56	-0.16	8/2/05 9:00
8/2/05 9:30	14.56	0.00	8/2/05 9:30
8/2/05 10:00	14.41	-0.15	8/2/05 10:00
8/2/05 10:30	14.56	0.15	8/2/05 10:30
8/2/05 11:00	14.56	0.00	8/2/05 11:00
8/2/05 11:30	14.72	0.16	8/2/05 11:30
8/2/05 12:00	14.88	0.16	8/2/05 12:00
8/2/05 12:30	15.03	0.15	8/2/05 12:30
8/2/05 13:00	15.51	0.48	8/2/05 13:00
8/2/05 13:30	15.83	0.32	8/2/05 13:30
8/2/05 14:00	16.30	0.47	8/2/05 14:00
8/2/05 14:30	16.62	0.32	8/2/05 14:30
8/2/05 15:00	16.94	0.32	8/2/05 15:00
8/2/05 15:30	17.09	0.15	8/2/05 15:30
8/2/05 16:00	17.42	0.33	8/2/05 16:00
8/2/05 16:30	17.57	0.15	8/2/05 16:30
8/2/05 17:00	17.57	0.00	8/2/05 17:00
8/2/05 17:30	17.73	0.16	8/2/05 17:30
8/2/05 18:00	17.73	0.00	8/2/05 18:00
8/2/05 18:30	17.73	0.00	8/2/05 18:30
8/2/05 19:00	17.57	-0.16	8/2/05 19:00
8/2/05 19:30	17.57	0.00	8/2/05 19:30
8/2/05 20:00	17.57	0.00	8/2/05 20:00
8/2/05 20:30	17.42	-0.15	8/2/05 20:30
8/2/05 21:00	17.42	0.00	8/2/05 21:00

8/2/05 21:30	17.26	-0.16	8/2/05 21:30
8/2/05 22:00	17.09	-0.17	8/2/05 22:00
8/2/05 22:30	16.94	-0.15	8/2/05 22:30
8/2/05 23:00	16.78	-0.16	8/2/05 23:00
8/2/05 23:30	16.62	-0.16	8/2/05 23:30
8/3/05 0:00	16.46	-0.16	8/3/05 0:00
8/3/05 0:30	16.46	0.00	8/3/05 0:30
8/3/05 1:00	16.30	-0.16	8/3/05 1:00
8/3/05 1:30	16.14	-0.16	8/3/05 1:30
8/3/05 2:00	16.14	0.00	8/3/05 2:00
8/3/05 2:30	15.98	-0.16	8/3/05 2:30
8/3/05 3:00	15.83	-0.15	8/3/05 3:00
8/3/05 3:30	15.83	0.00	8/3/05 3:30
8/3/05 4:00	15.67	-0.16	8/3/05 4:00
8/3/05 4:30	15.51	-0.16	8/3/05 4:30
8/3/05 5:00	15.51	0.00	8/3/05 5:00
8/3/05 5:30	15.35	-0.16	8/3/05 5:30
8/3/05 6:00	15.19	-0.16	8/3/05 6:00
8/3/05 6:30	15.19	0.00	8/3/05 6:30
8/3/05 7:00	15.03	-0.16	8/3/05 7:00
8/3/05 7:30	14.88	-0.15	8/3/05 7:30
8/3/05 8:00	14.72	-0.16	8/3/05 8:00
8/3/05 8:30	14.56	-0.16	8/3/05 8:30
8/3/05 9:00	14.41	-0.15	8/3/05 9:00
8/3/05 9:30	14.25	-0.16	8/3/05 9:30
8/3/05 10:00	14.25	0.00	8/3/05 10:00
8/3/05 10:30	14.25	0.00	8/3/05 10:30
8/3/05 11:00	14.25	0.00	8/3/05 11:00
8/3/05 11:30	14.41	0.16	8/3/05 11:30
8/3/05 12:00	14.56	0.15	8/3/05 12:00
8/3/05 12:30	14.88	0.32	8/3/05 12:30
8/3/05 13:00	15.19	0.31	8/3/05 13:00
8/3/05 13:30	15.67	0.48	8/3/05 13:30
8/3/05 14:00	16.14	0.47	8/3/05 14:00
8/3/05 14:30	16.46	0.32	8/3/05 14:30
8/3/05 15:00	16.78	0.32	8/3/05 15:00
8/3/05 15:30	17.09	0.31	8/3/05 15:30
8/3/05 16:00	17.42	0.33	8/3/05 16:00
8/3/05 16:30	17.57	0.15	8/3/05 16:30
8/3/05 17:00	17.73	0.16	8/3/05 17:00
8/3/05 17:30	17.73	0.00	8/3/05 17:30
8/3/05 18:00	17.89	0.16	8/3/05 18:00
8/3/05 18:30	17.89	0.00	8/3/05 18:30
8/3/05 19:00	17.89	0.00	8/3/05 19:00
8/3/05 19:30	17.73	-0.16	8/3/05 19:30
8/3/05 20:00	17.73	0.00	8/3/05 20:00
8/3/05 20:30	17.73	0.00	8/3/05 20:30
8/3/05 21:00	17.57	-0.16	8/3/05 21:00
8/3/05 21:30	17.57	0.00	8/3/05 21:30
8/3/05 22:00	17.42	-0.15	8/3/05 22:00
8/3/05 22:30	17.26	-0.16	8/3/05 22:30
8/3/05 23:00	17.09	-0.17	8/3/05 23:00
8/3/05 23:30	17.09	0.00	8/3/05 23:30
8/4/05 0:00	16.94	-0.15	8/4/05 0:00
8/4/05 0:30	16.78	-0.16	8/4/05 0:30
8/4/05 1:00	16.78	0.00	8/4/05 1:00
8/4/05 1:30	16.62	-0.16	8/4/05 1:30
8/4/05 2:00	16.62	0.00	8/4/05 2:00
8/4/05 2:30	16.46	-0.16	8/4/05 2:30
8/4/05 3:00	16.46	0.00	8/4/05 3:00
8/4/05 3:30	16.30	-0.16	8/4/05 3:30
8/4/05 4:00	16.30	0.00	8/4/05 4:00
8/4/05 4:30	16.14	-0.16	8/4/05 4:30
8/4/05 5:00	16.14	0.00	8/4/05 5:00

8/4/05 5:30	15.98	-0.16	8/4/05 5:30
8/4/05 6:00	15.83	-0.15	8/4/05 6:00
8/4/05 6:30	15.67	-0.16	8/4/05 6:30
8/4/05 7:00	15.67	0.00	8/4/05 7:00
8/4/05 7:30	15.51	-0.16	8/4/05 7:30
8/4/05 8:00	15.35	-0.16	8/4/05 8:00
8/4/05 8:30	15.19	-0.16	8/4/05 8:30
8/4/05 9:00	15.03	-0.16	8/4/05 9:00
8/4/05 9:30	14.88	-0.15	8/4/05 9:30
8/4/05 10:00	14.88	0.00	8/4/05 10:00
8/4/05 10:30	14.88	0.00	8/4/05 10:30
8/4/05 11:00	14.88	0.00	8/4/05 11:00
8/4/05 11:30	15.03	0.15	8/4/05 11:30
8/4/05 12:00	15.19	0.16	8/4/05 12:00
8/4/05 12:30	15.51	0.32	8/4/05 12:30
8/4/05 13:00	15.83	0.32	8/4/05 13:00
8/4/05 13:30	16.14	0.31	8/4/05 13:30
8/4/05 14:00	16.62	0.48	8/4/05 14:00
8/4/05 14:30	17.09	0.47	8/4/05 14:30
8/4/05 15:00	17.42	0.33	8/4/05 15:00
8/4/05 15:30	17.73	0.31	8/4/05 15:30
8/4/05 16:00	18.06	0.33	8/4/05 16:00
8/4/05 16:30	18.22	0.16	8/4/05 16:30
8/4/05 17:00	18.38	0.16	8/4/05 17:00
8/4/05 17:30	18.38	0.00	8/4/05 17:30
8/4/05 18:00	18.54	0.16	8/4/05 18:00
8/4/05 18:30	18.54	0.00	8/4/05 18:30
8/4/05 19:00	18.54	0.00	8/4/05 19:00
8/4/05 19:30	18.54	0.00	8/4/05 19:30
8/4/05 20:00	18.38	-0.16	8/4/05 20:00
8/4/05 20:30	18.38	0.00	8/4/05 20:30
8/4/05 21:00	18.38	0.00	8/4/05 21:00
8/4/05 21:30	18.22	-0.16	8/4/05 21:30
8/4/05 22:00	18.06	-0.16	8/4/05 22:00
8/4/05 22:30	18.06	0.00	8/4/05 22:30
8/4/05 23:00	17.89	-0.17	8/4/05 23:00
8/4/05 23:30	17.73	-0.16	8/4/05 23:30
8/5/05 0:00	17.73	0.00	8/5/05 0:00
8/5/05 0:30	17.57	-0.16	8/5/05 0:30
8/5/05 1:00	17.42	-0.15	8/5/05 1:00
8/5/05 1:30	17.42	0.00	8/5/05 1:30
8/5/05 2:00	17.26	-0.16	8/5/05 2:00
8/5/05 2:30	17.26	0.00	8/5/05 2:30
8/5/05 3:00	17.09	-0.17	8/5/05 3:00
8/5/05 3:30	17.09	0.00	8/5/05 3:30
8/5/05 4:00	16.94	-0.15	8/5/05 4:00
8/5/05 4:30	16.78	-0.16	8/5/05 4:30
8/5/05 5:00	16.78	0.00	8/5/05 5:00
8/5/05 5:30	16.62	-0.16	8/5/05 5:30
8/5/05 6:00	16.62	0.00	8/5/05 6:00
8/5/05 6:30	16.46	-0.16	8/5/05 6:30
8/5/05 7:00	16.46	0.00	8/5/05 7:00
8/5/05 7:30	16.30	-0.16	8/5/05 7:30
8/5/05 8:00	16.14	-0.16	8/5/05 8:00
8/5/05 8:30	15.98	-0.16	8/5/05 8:30
8/5/05 9:00	15.98	0.00	8/5/05 9:00
8/5/05 9:30	15.83	-0.15	8/5/05 9:30
8/5/05 10:00	15.83	0.00	8/5/05 10:00
8/5/05 10:30	15.67	-0.16	8/5/05 10:30
8/5/05 11:00	15.83	0.16	8/5/05 11:00
8/5/05 11:30	15.83	0.00	8/5/05 11:30
8/5/05 12:00	15.98	0.15	8/5/05 12:00
8/5/05 12:30	16.30	0.32	8/5/05 12:30
8/5/05 13:00	16.62	0.32	8/5/05 13:00

8/5/05 13:30	17.09	0.47	8/5/05 13:30
8/5/05 14:00	17.42	0.33	8/5/05 14:00
8/5/05 14:30	17.89	0.47	8/5/05 14:30
8/5/05 15:00	18.22	0.33	8/5/05 15:00
8/5/05 15:30	18.38	0.16	8/5/05 15:30
8/5/05 16:00	18.70	0.32	8/5/05 16:00
8/5/05 16:30	18.87	0.17	8/5/05 16:30
8/5/05 17:00	19.03	0.16	8/5/05 17:00
8/5/05 17:30	19.03	0.00	8/5/05 17:30
8/5/05 18:00	19.19	0.16	8/5/05 18:00
8/5/05 18:30	19.19	0.00	8/5/05 18:30
8/5/05 19:00	19.19	0.00	8/5/05 19:00
8/5/05 19:30	19.03	-0.16	8/5/05 19:30
8/5/05 20:00	19.03	0.00	8/5/05 20:00
8/5/05 20:30	19.03	0.00	8/5/05 20:30
8/5/05 21:00	19.03	0.00	8/5/05 21:00
8/5/05 21:30	18.87	-0.16	8/5/05 21:30
8/5/05 22:00	18.70	-0.17	8/5/05 22:00
8/5/05 22:30	18.54	-0.16	8/5/05 22:30
8/5/05 23:00	18.38	-0.16	8/5/05 23:00
8/5/05 23:30	18.22	-0.16	8/5/05 23:30
8/6/05 0:00	18.22	0.00	8/6/05 0:00
8/6/05 0:30	18.06	-0.16	8/6/05 0:30
8/6/05 1:00	17.89	-0.17	8/6/05 1:00
8/6/05 1:30	17.89	0.00	8/6/05 1:30
8/6/05 2:00	17.73	-0.16	8/6/05 2:00
8/6/05 2:30	17.73	0.00	8/6/05 2:30
8/6/05 3:00	17.57	-0.16	8/6/05 3:00
8/6/05 3:30	17.57	0.00	8/6/05 3:30
8/6/05 4:00	17.42	-0.15	8/6/05 4:00
8/6/05 4:30	17.42	0.00	8/6/05 4:30
8/6/05 5:00	17.26	-0.16	8/6/05 5:00
8/6/05 5:30	17.26	0.00	8/6/05 5:30
8/6/05 6:00	17.09	-0.17	8/6/05 6:00
8/6/05 6:30	17.09	0.00	8/6/05 6:30
8/6/05 7:00	16.94	-0.15	8/6/05 7:00
8/6/05 7:30	16.94	0.00	8/6/05 7:30
8/6/05 8:00	16.78	-0.16	8/6/05 8:00
8/6/05 8:30	16.78	0.00	8/6/05 8:30
8/6/05 9:00	16.62	-0.16	8/6/05 9:00
8/6/05 9:30	16.62	0.00	8/6/05 9:30
8/6/05 10:00	16.62	0.00	8/6/05 10:00
8/6/05 10:30	16.62	0.00	8/6/05 10:30
8/6/05 11:00	16.62	0.00	8/6/05 11:00
8/6/05 11:30	16.62	0.00	8/6/05 11:30
8/6/05 12:00	16.78	0.16	8/6/05 12:00
8/6/05 12:30	17.09	0.31	8/6/05 12:30
8/6/05 13:00	17.42	0.33	8/6/05 13:00
8/6/05 13:30	17.73	0.31	8/6/05 13:30
8/6/05 14:00	18.06	0.33	8/6/05 14:00
8/6/05 14:30	18.38	0.32	8/6/05 14:30
8/6/05 15:00	18.70	0.32	8/6/05 15:00
8/6/05 15:30	18.87	0.17	8/6/05 15:30
8/6/05 16:00	19.03	0.16	8/6/05 16:00
8/6/05 16:30	19.19	0.16	8/6/05 16:30
8/6/05 17:00	19.35	0.16	8/6/05 17:00
8/6/05 17:30	19.35	0.00	8/6/05 17:30
8/6/05 18:00	19.35	0.00	8/6/05 18:00
8/6/05 18:30	19.35	0.00	8/6/05 18:30
8/6/05 19:00	19.35	0.00	8/6/05 19:00
8/6/05 19:30	19.35	0.00	8/6/05 19:30
8/6/05 20:00	19.19	-0.16	8/6/05 20:00
8/6/05 20:30	19.19	0.00	8/6/05 20:30
8/6/05 21:00	19.03	-0.16	8/6/05 21:00

8/6/05 21:30	19.03	0.00	8/6/05 21:30
8/6/05 22:00	18.87	-0.16	8/6/05 22:00
8/6/05 22:30	18.70	-0.17	8/6/05 22:30
8/6/05 23:00	18.38	-0.32	8/6/05 23:00
8/6/05 23:30	18.38	0.00	8/6/05 23:30
8/7/05 0:00	18.22	-0.16	8/7/05 0:00
8/7/05 0:30	18.06	-0.16	8/7/05 0:30
8/7/05 1:00	17.89	-0.17	8/7/05 1:00
8/7/05 1:30	17.89	0.00	8/7/05 1:30
8/7/05 2:00	17.73	-0.16	8/7/05 2:00
8/7/05 2:30	17.57	-0.16	8/7/05 2:30
8/7/05 3:00	17.57	0.00	8/7/05 3:00
8/7/05 3:30	17.42	-0.15	8/7/05 3:30
8/7/05 4:00	17.42	0.00	8/7/05 4:00
8/7/05 4:30	17.26	-0.16	8/7/05 4:30
8/7/05 5:00	17.09	-0.17	8/7/05 5:00
8/7/05 5:30	17.09	0.00	8/7/05 5:30
8/7/05 6:00	16.94	-0.15	8/7/05 6:00
8/7/05 6:30	16.94	0.00	8/7/05 6:30
8/7/05 7:00	16.94	0.00	8/7/05 7:00
8/7/05 7:30	16.78	-0.16	8/7/05 7:30
8/7/05 8:00	16.78	0.00	8/7/05 8:00
8/7/05 8:30	16.62	-0.16	8/7/05 8:30
8/7/05 9:00	16.62	0.00	8/7/05 9:00
8/7/05 9:30	16.46	-0.16	8/7/05 9:30
8/7/05 10:00	16.46	0.00	8/7/05 10:00
8/7/05 10:30	16.46	0.00	8/7/05 10:30
8/7/05 11:00	16.46	0.00	8/7/05 11:00
8/7/05 11:30	16.46	0.00	8/7/05 11:30
8/7/05 12:00	16.46	0.00	8/7/05 12:00
8/7/05 12:30	16.62	0.16	8/7/05 12:30
8/7/05 13:00	16.78	0.16	8/7/05 13:00
8/7/05 13:30	17.26	0.48	8/7/05 13:30
8/7/05 14:00	17.57	0.31	8/7/05 14:00
8/7/05 14:30	17.89	0.32	8/7/05 14:30
8/7/05 15:00	18.06	0.17	8/7/05 15:00
8/7/05 15:30	18.38	0.32	8/7/05 15:30
8/7/05 16:00	18.54	0.16	8/7/05 16:00
8/7/05 16:30	18.70	0.16	8/7/05 16:30
8/7/05 17:00	18.70	0.00	8/7/05 17:00
8/7/05 17:30	18.87	0.17	8/7/05 17:30
8/7/05 18:00	18.87	0.00	8/7/05 18:00
8/7/05 18:30	18.87	0.00	8/7/05 18:30
8/7/05 19:00	19.03	0.16	8/7/05 19:00
8/7/05 19:30	19.03	0.00	8/7/05 19:30
8/7/05 20:00	18.87	-0.16	8/7/05 20:00
8/7/05 20:30	18.87	0.00	8/7/05 20:30
8/7/05 21:00	18.87	0.00	8/7/05 21:00
8/7/05 21:30	18.70	-0.17	8/7/05 21:30
8/7/05 22:00	18.70	0.00	8/7/05 22:00
8/7/05 22:30	18.54	-0.16	8/7/05 22:30
8/7/05 23:00	18.38	-0.16	8/7/05 23:00
8/7/05 23:30	18.22	-0.16	8/7/05 23:30
8/8/05 0:00	18.06	-0.16	8/8/05 0:00
8/8/05 0:30	18.06	0.00	8/8/05 0:30
8/8/05 1:00	17.89	-0.17	8/8/05 1:00
8/8/05 1:30	17.73	-0.16	8/8/05 1:30
8/8/05 2:00	17.73	0.00	8/8/05 2:00
8/8/05 2:30	17.57	-0.16	8/8/05 2:30
8/8/05 3:00	17.57	0.00	8/8/05 3:00
8/8/05 3:30	17.42	-0.15	8/8/05 3:30
8/8/05 4:00	17.26	-0.16	8/8/05 4:00
8/8/05 4:30	17.26	0.00	8/8/05 4:30
8/8/05 5:00	17.26	0.00	8/8/05 5:00

8/8/05 5:30	17.09	-0.17	8/8/05 5:30
8/8/05 6:00	17.09	0.00	8/8/05 6:00
8/8/05 6:30	17.09	0.00	8/8/05 6:30
8/8/05 7:00	16.94	-0.15	8/8/05 7:00
8/8/05 7:30	16.94	0.00	8/8/05 7:30
8/8/05 8:00	16.78	-0.16	8/8/05 8:00
8/8/05 8:30	16.78	0.00	8/8/05 8:30
8/8/05 9:00	16.62	-0.16	8/8/05 9:00
8/8/05 9:30	16.62	0.00	8/8/05 9:30
8/8/05 10:00	16.62	0.00	8/8/05 10:00
8/8/05 10:30	16.62	0.00	8/8/05 10:30
8/8/05 11:00	16.62	0.00	8/8/05 11:00
8/8/05 11:30	16.62	0.00	8/8/05 11:30
8/8/05 12:00	16.78	0.16	8/8/05 12:00
8/8/05 12:30	17.09	0.31	8/8/05 12:30
8/8/05 13:00	17.42	0.33	8/8/05 13:00
8/8/05 13:30	17.73	0.31	8/8/05 13:30
8/8/05 14:00	18.06	0.33	8/8/05 14:00
8/8/05 14:30	18.38	0.32	8/8/05 14:30
8/8/05 15:00	18.54	0.16	8/8/05 15:00
8/8/05 15:30	18.87	0.33	8/8/05 15:30
8/8/05 16:00	19.03	0.16	8/8/05 16:00
8/8/05 16:30	19.03	0.00	8/8/05 16:30
8/8/05 17:00	19.19	0.16	8/8/05 17:00
8/8/05 17:30	19.19	0.00	8/8/05 17:30
8/8/05 18:00	19.35	0.16	8/8/05 18:00
8/8/05 18:30	19.35	0.00	8/8/05 18:30
8/8/05 19:00	19.19	-0.16	8/8/05 19:00
8/8/05 19:30	19.19	0.00	8/8/05 19:30
8/8/05 20:00	19.19	0.00	8/8/05 20:00
8/8/05 20:30	19.19	0.00	8/8/05 20:30
8/8/05 21:00	19.03	-0.16	8/8/05 21:00
8/8/05 21:30	19.03	0.00	8/8/05 21:30
8/8/05 22:00	18.87	-0.16	8/8/05 22:00
8/8/05 22:30	18.70	-0.17	8/8/05 22:30
8/8/05 23:00	18.54	-0.16	8/8/05 23:00
8/8/05 23:30	18.38	-0.16	8/8/05 23:30
8/9/05 0:00	18.22	-0.16	8/9/05 0:00
8/9/05 0:30	18.06	-0.16	8/9/05 0:30
8/9/05 1:00	18.06	0.00	8/9/05 1:00
8/9/05 1:30	17.89	-0.17	8/9/05 1:30
8/9/05 2:00	17.73	-0.16	8/9/05 2:00
8/9/05 2:30	17.73	0.00	8/9/05 2:30
8/9/05 3:00	17.57	-0.16	8/9/05 3:00
8/9/05 3:30	17.42	-0.15	8/9/05 3:30
8/9/05 4:00	17.42	0.00	8/9/05 4:00
8/9/05 4:30	17.26	-0.16	8/9/05 4:30
8/9/05 5:00	17.26	0.00	8/9/05 5:00
8/9/05 5:30	17.09	-0.17	8/9/05 5:30
8/9/05 6:00	17.09	0.00	8/9/05 6:00
8/9/05 6:30	16.94	-0.15	8/9/05 6:30
8/9/05 7:00	16.94	0.00	8/9/05 7:00
8/9/05 7:30	16.94	0.00	8/9/05 7:30
8/9/05 8:00	16.78	-0.16	8/9/05 8:00
8/9/05 8:30	16.78	0.00	8/9/05 8:30
8/9/05 9:00	16.62	-0.16	8/9/05 9:00
8/9/05 9:30	16.62	0.00	8/9/05 9:30
8/9/05 10:00	16.62	0.00	8/9/05 10:00
8/9/05 10:30	16.62	0.00	8/9/05 10:30
8/9/05 11:00	16.62	0.00	8/9/05 11:00
8/9/05 11:30	16.62	0.00	8/9/05 11:30
8/9/05 12:00	16.62	0.00	8/9/05 12:00
8/9/05 12:30	16.78	0.16	8/9/05 12:30
8/9/05 13:00	17.09	0.31	8/9/05 13:00

8/9/05 13:30	17.42	0.33	8/9/05 13:30
8/9/05 14:00	17.73	0.31	8/9/05 14:00
8/9/05 14:30	18.06	0.33	8/9/05 14:30
8/9/05 15:00	18.38	0.32	8/9/05 15:00
8/9/05 15:30	18.54	0.16	8/9/05 15:30
8/9/05 16:00	18.70	0.16	8/9/05 16:00
8/9/05 16:30	18.87	0.17	8/9/05 16:30
8/9/05 17:00	18.87	0.00	8/9/05 17:00
8/9/05 17:30	19.03	0.16	8/9/05 17:30
8/9/05 18:00	19.03	0.00	8/9/05 18:00
8/9/05 18:30	19.03	0.00	8/9/05 18:30
8/9/05 19:00	18.87	-0.16	8/9/05 19:00
8/9/05 19:30	18.87	0.00	8/9/05 19:30
8/9/05 20:00	18.87	0.00	8/9/05 20:00
8/9/05 20:30	18.70	-0.17	8/9/05 20:30
8/9/05 21:00	18.54	-0.16	8/9/05 21:00
8/9/05 21:30	18.38	-0.16	8/9/05 21:30
8/9/05 22:00	18.22	-0.16	8/9/05 22:00
8/9/05 22:30	18.06	-0.16	8/9/05 22:30
8/9/05 23:00	17.89	-0.17	8/9/05 23:00
8/9/05 23:30	17.73	-0.16	8/9/05 23:30
8/10/05 0:00	17.57	-0.16	8/10/05 0:00
8/10/05 0:30	17.42	-0.15	8/10/05 0:30
8/10/05 1:00	17.26	-0.16	8/10/05 1:00
8/10/05 1:30	17.09	-0.17	8/10/05 1:30
8/10/05 2:00	17.09	0.00	8/10/05 2:00
8/10/05 2:30	16.94	-0.15	8/10/05 2:30
8/10/05 3:00	16.78	-0.16	8/10/05 3:00
8/10/05 3:30	16.62	-0.16	8/10/05 3:30
8/10/05 4:00	16.62	0.00	8/10/05 4:00
8/10/05 4:30	16.46	-0.16	8/10/05 4:30
8/10/05 5:00	16.46	0.00	8/10/05 5:00
8/10/05 5:30	16.30	-0.16	8/10/05 5:30
8/10/05 6:00	16.30	0.00	8/10/05 6:00
8/10/05 6:30	16.14	-0.16	8/10/05 6:30
8/10/05 7:00	16.14	0.00	8/10/05 7:00
8/10/05 7:30	15.98	-0.16	8/10/05 7:30
8/10/05 8:00	15.98	0.00	8/10/05 8:00
8/10/05 8:30	15.98	0.00	8/10/05 8:30
8/10/05 9:00	15.83	-0.15	8/10/05 9:00
8/10/05 9:30	15.83	0.00	8/10/05 9:30
8/10/05 10:00	15.83	0.00	8/10/05 10:00
8/10/05 10:30	15.83	0.00	8/10/05 10:30
8/10/05 11:00	15.67	-0.16	8/10/05 11:00
8/10/05 11:30	15.67	0.00	8/10/05 11:30
8/10/05 12:00	15.67	0.00	8/10/05 12:00
8/10/05 12:30	15.51	-0.16	8/10/05 12:30
8/10/05 13:00	15.51	0.00	8/10/05 13:00
8/10/05 13:30	15.51	0.00	8/10/05 13:30
8/10/05 14:00	15.67	0.16	8/10/05 14:00
8/10/05 14:30	15.67	0.00	8/10/05 14:30
8/10/05 15:00	15.83	0.16	8/10/05 15:00
8/10/05 15:30	15.98	0.15	8/10/05 15:30
8/10/05 16:00	16.30	0.32	8/10/05 16:00
8/10/05 16:30	16.46	0.16	8/10/05 16:30
8/10/05 17:00	16.62	0.16	8/10/05 17:00
8/10/05 17:30	16.62	0.00	8/10/05 17:30
8/10/05 18:00	16.62	0.00	8/10/05 18:00
8/10/05 18:30	16.62	0.00	8/10/05 18:30
8/10/05 19:00	16.62	0.00	8/10/05 19:00
8/10/05 19:30	16.62	0.00	8/10/05 19:30
8/10/05 20:00	16.62	0.00	8/10/05 20:00
8/10/05 20:30	16.62	0.00	8/10/05 20:30
8/10/05 21:00	16.62	0.00	8/10/05 21:00

8/10/05 21:30	16.62	0.00	8/10/05 21:30
8/10/05 22:00	16.46	-0.16	8/10/05 22:00
8/10/05 22:30	16.30	-0.16	8/10/05 22:30
8/10/05 23:00	16.14	-0.16	8/10/05 23:00
8/10/05 23:30	16.14	0.00	8/10/05 23:30
8/11/05 0:00	15.98	-0.16	8/11/05 0:00
8/11/05 0:30	15.83	-0.15	8/11/05 0:30
8/11/05 1:00	15.67	-0.16	8/11/05 1:00
8/11/05 1:30	15.51	-0.16	8/11/05 1:30
8/11/05 2:00	15.51	0.00	8/11/05 2:00
8/11/05 2:30	15.35	-0.16	8/11/05 2:30
8/11/05 3:00	15.19	-0.16	8/11/05 3:00
8/11/05 3:30	15.19	0.00	8/11/05 3:30
8/11/05 4:00	15.03	-0.16	8/11/05 4:00
8/11/05 4:30	15.03	0.00	8/11/05 4:30
8/11/05 5:00	14.88	-0.15	8/11/05 5:00
8/11/05 5:30	14.88	0.00	8/11/05 5:30
8/11/05 6:00	14.88	0.00	8/11/05 6:00
8/11/05 6:30	14.72	-0.16	8/11/05 6:30
8/11/05 7:00	14.72	0.00	8/11/05 7:00
8/11/05 7:30	14.56	-0.16	8/11/05 7:30
8/11/05 8:00	14.56	0.00	8/11/05 8:00
8/11/05 8:30	14.56	0.00	8/11/05 8:30
8/11/05 9:00	14.41	-0.15	8/11/05 9:00
8/11/05 9:30	14.41	0.00	8/11/05 9:30
8/11/05 10:00	14.41	0.00	8/11/05 10:00
8/11/05 10:30	14.41	0.00	8/11/05 10:30
8/11/05 11:00	14.41	0.00	8/11/05 11:00
8/11/05 11:30	14.41	0.00	8/11/05 11:30
8/11/05 12:00	14.41	0.00	8/11/05 12:00
8/11/05 12:30	14.56	0.15	8/11/05 12:30
8/11/05 13:00	14.72	0.16	8/11/05 13:00
8/11/05 13:30	14.88	0.16	8/11/05 13:30
8/11/05 14:00	15.03	0.15	8/11/05 14:00
8/11/05 14:30	15.19	0.16	8/11/05 14:30
8/11/05 15:00	15.35	0.16	8/11/05 15:00
8/11/05 15:30	15.51	0.16	8/11/05 15:30
8/11/05 16:00	15.67	0.16	8/11/05 16:00
8/11/05 16:30	15.83	0.16	8/11/05 16:30
8/11/05 17:00	15.83	0.00	8/11/05 17:00
8/11/05 17:30	15.98	0.15	8/11/05 17:30
8/11/05 18:00	15.98	0.00	8/11/05 18:00
8/11/05 18:30	15.98	0.00	8/11/05 18:30
8/11/05 19:00	15.98	0.00	8/11/05 19:00
8/11/05 19:30	15.98	0.00	8/11/05 19:30
8/11/05 20:00	15.98	0.00	8/11/05 20:00
8/11/05 20:30	15.98	0.00	8/11/05 20:30
8/11/05 21:00	15.83	-0.15	8/11/05 21:00
8/11/05 21:30	15.83	0.00	8/11/05 21:30
8/11/05 22:00	15.83	0.00	8/11/05 22:00
8/11/05 22:30	15.67	-0.16	8/11/05 22:30
8/11/05 23:00	15.51	-0.16	8/11/05 23:00
8/11/05 23:30	15.35	-0.16	8/11/05 23:30
8/12/05 0:00	15.19	-0.16	8/12/05 0:00
8/12/05 0:30	15.19	0.00	8/12/05 0:30
8/12/05 1:00	15.03	-0.16	8/12/05 1:00
8/12/05 1:30	15.03	0.00	8/12/05 1:30
8/12/05 2:00	14.88	-0.15	8/12/05 2:00
8/12/05 2:30	14.72	-0.16	8/12/05 2:30
8/12/05 3:00	14.56	-0.16	8/12/05 3:00
8/12/05 3:30	14.56	0.00	8/12/05 3:30
8/12/05 4:00	14.41	-0.15	8/12/05 4:00
8/12/05 4:30	14.41	0.00	8/12/05 4:30
8/12/05 5:00	14.25	-0.16	8/12/05 5:00

8/12/05 5:30	14.25	0.00	8/12/05 5:30
8/12/05 6:00	14.09	-0.16	8/12/05 6:00
8/12/05 6:30	14.09	0.00	8/12/05 6:30
8/12/05 7:00	13.94	-0.15	8/12/05 7:00
8/12/05 7:30	13.94	0.00	8/12/05 7:30
8/12/05 8:00	13.94	0.00	8/12/05 8:00
8/12/05 8:30	13.78	-0.16	8/12/05 8:30
8/12/05 9:00	13.78	0.00	8/12/05 9:00
8/12/05 9:30	13.63	-0.15	8/12/05 9:30
8/12/05 10:00	13.63	0.00	8/12/05 10:00
8/12/05 10:30	13.78	0.15	8/12/05 10:30
8/12/05 11:00	13.78	0.00	8/12/05 11:00
8/12/05 11:30	13.94	0.16	8/12/05 11:30
8/12/05 12:00	13.94	0.00	8/12/05 12:00
8/12/05 12:30	14.25	0.31	8/12/05 12:30
8/12/05 13:00	14.56	0.31	8/12/05 13:00
8/12/05 13:30	14.88	0.32	8/12/05 13:30
8/12/05 14:00	15.19	0.31	8/12/05 14:00
8/12/05 14:30	15.51	0.32	8/12/05 14:30
8/12/05 15:00	15.83	0.32	8/12/05 15:00
8/12/05 15:30	16.14	0.31	8/12/05 15:30
8/12/05 16:00	16.30	0.16	8/12/05 16:00
8/12/05 16:30	16.46	0.16	8/12/05 16:30
8/12/05 17:00	16.62	0.16	8/12/05 17:00
8/12/05 17:30	16.62	0.00	8/12/05 17:30
8/12/05 18:00	16.78	0.16	8/12/05 18:00
8/12/05 18:30	16.78	0.00	8/12/05 18:30
8/12/05 19:00	16.78	0.00	8/12/05 19:00
8/12/05 19:30	16.78	0.00	8/12/05 19:30
8/12/05 20:00	16.78	0.00	8/12/05 20:00
8/12/05 20:30	16.78	0.00	8/12/05 20:30
8/12/05 21:00	16.78	0.00	8/12/05 21:00
8/12/05 21:30	16.62	-0.16	8/12/05 21:30
8/12/05 22:00	16.62	0.00	8/12/05 22:00
8/12/05 22:30	16.46	-0.16	8/12/05 22:30
8/12/05 23:00	16.46	0.00	8/12/05 23:00
8/12/05 23:30	16.30	-0.16	8/12/05 23:30
8/13/05 0:00	16.14	-0.16	8/13/05 0:00
8/13/05 0:30	16.14	0.00	8/13/05 0:30
8/13/05 1:00	15.98	-0.16	8/13/05 1:00
8/13/05 1:30	15.83	-0.15	8/13/05 1:30
8/13/05 2:00	15.83	0.00	8/13/05 2:00
8/13/05 2:30	15.67	-0.16	8/13/05 2:30
8/13/05 3:00	15.67	0.00	8/13/05 3:00
8/13/05 3:30	15.67	0.00	8/13/05 3:30
8/13/05 4:00	15.51	-0.16	8/13/05 4:00
8/13/05 4:30	15.51	0.00	8/13/05 4:30
8/13/05 5:00	15.51	0.00	8/13/05 5:00
8/13/05 5:30	15.35	-0.16	8/13/05 5:30
8/13/05 6:00	15.35	0.00	8/13/05 6:00
8/13/05 6:30	15.35	0.00	8/13/05 6:30
8/13/05 7:00	15.35	0.00	8/13/05 7:00
8/13/05 7:30	15.19	-0.16	8/13/05 7:30
8/13/05 8:00	15.19	0.00	8/13/05 8:00
8/13/05 8:30	15.19	0.00	8/13/05 8:30
8/13/05 9:00	15.03	-0.16	8/13/05 9:00
8/13/05 9:30	15.03	0.00	8/13/05 9:30
8/13/05 10:00	15.03	0.00	8/13/05 10:00
8/13/05 10:30	15.03	0.00	8/13/05 10:30
8/13/05 11:00	15.19	0.16	8/13/05 11:00
8/13/05 11:30	15.19	0.00	8/13/05 11:30
8/13/05 12:00	15.35	0.16	8/13/05 12:00
8/13/05 12:30	15.67	0.32	8/13/05 12:30
8/13/05 13:00	15.83	0.16	8/13/05 13:00

8/13/05 13:30	16.30	0.47	8/13/05 13:30
8/13/05 14:00	16.62	0.32	8/13/05 14:00
8/13/05 14:30	16.94	0.32	8/13/05 14:30
8/13/05 15:00	17.26	0.32	8/13/05 15:00
8/13/05 15:30	17.57	0.31	8/13/05 15:30
8/13/05 16:00	17.73	0.16	8/13/05 16:00
8/13/05 16:30	17.89	0.16	8/13/05 16:30
8/13/05 17:00	17.89	0.00	8/13/05 17:00
8/13/05 17:30	18.06	0.17	8/13/05 17:30
8/13/05 18:00	18.06	0.00	8/13/05 18:00
8/13/05 18:30	18.06	0.00	8/13/05 18:30
8/13/05 19:00	18.06	0.00	8/13/05 19:00
8/13/05 19:30	18.06	0.00	8/13/05 19:30
8/13/05 20:00	18.06	0.00	8/13/05 20:00
8/13/05 20:30	18.06	0.00	8/13/05 20:30
8/13/05 21:00	18.06	0.00	8/13/05 21:00
8/13/05 21:30	17.89	-0.17	8/13/05 21:30
8/13/05 22:00	17.89	0.00	8/13/05 22:00
8/13/05 22:30	17.73	-0.16	8/13/05 22:30
8/13/05 23:00	17.57	-0.16	8/13/05 23:00
8/13/05 23:30	17.42	-0.15	8/13/05 23:30
8/14/05 0:00	17.26	-0.16	8/14/05 0:00
8/14/05 0:30	17.09	-0.17	8/14/05 0:30
8/14/05 1:00	17.09	0.00	8/14/05 1:00
8/14/05 1:30	16.94	-0.15	8/14/05 1:30
8/14/05 2:00	16.78	-0.16	8/14/05 2:00
8/14/05 2:30	16.78	0.00	8/14/05 2:30
8/14/05 3:00	16.62	-0.16	8/14/05 3:00
8/14/05 3:30	16.46	-0.16	8/14/05 3:30
8/14/05 4:00	16.46	0.00	8/14/05 4:00
8/14/05 4:30	16.30	-0.16	8/14/05 4:30
8/14/05 5:00	16.14	-0.16	8/14/05 5:00
8/14/05 5:30	16.14	0.00	8/14/05 5:30
8/14/05 6:00	15.98	-0.16	8/14/05 6:00
8/14/05 6:30	15.98	0.00	8/14/05 6:30
8/14/05 7:00	15.83	-0.15	8/14/05 7:00
8/14/05 7:30	15.83	0.00	8/14/05 7:30
8/14/05 8:00	15.67	-0.16	8/14/05 8:00
8/14/05 8:30	15.51	-0.16	8/14/05 8:30
8/14/05 9:00	15.51	0.00	8/14/05 9:00
8/14/05 9:30	15.35	-0.16	8/14/05 9:30
8/14/05 10:00	15.35	0.00	8/14/05 10:00
8/14/05 10:30	15.35	0.00	8/14/05 10:30
8/14/05 11:00	15.35	0.00	8/14/05 11:00
8/14/05 11:30	15.51	0.16	8/14/05 11:30
8/14/05 12:00	15.67	0.16	8/14/05 12:00
8/14/05 12:30	15.83	0.16	8/14/05 12:30
8/14/05 13:00	16.14	0.31	8/14/05 13:00
8/14/05 13:30	16.62	0.48	8/14/05 13:30
8/14/05 14:00	16.94	0.32	8/14/05 14:00
8/14/05 14:30	17.26	0.32	8/14/05 14:30
8/14/05 15:00	17.57	0.31	8/14/05 15:00
8/14/05 15:30	17.89	0.32	8/14/05 15:30
8/14/05 16:00	18.06	0.17	8/14/05 16:00
8/14/05 16:30	18.22	0.16	8/14/05 16:30
8/14/05 17:00	18.38	0.16	8/14/05 17:00
8/14/05 17:30	18.38	0.00	8/14/05 17:30
8/14/05 18:00	18.38	0.00	8/14/05 18:00
8/14/05 18:30	18.38	0.00	8/14/05 18:30
8/14/05 19:00	18.38	0.00	8/14/05 19:00
8/14/05 19:30	18.38	0.00	8/14/05 19:30
8/14/05 20:00	18.38	0.00	8/14/05 20:00
8/14/05 20:30	18.38	0.00	8/14/05 20:30
8/14/05 21:00	18.38	0.00	8/14/05 21:00

8/14/05 21:30	18.22	-0.16	8/14/05 21:30
8/14/05 22:00	18.22	0.00	8/14/05 22:00
8/14/05 22:30	18.06	-0.16	8/14/05 22:30
8/14/05 23:00	17.89	-0.17	8/14/05 23:00
8/14/05 23:30	17.73	-0.16	8/14/05 23:30
8/15/05 0:00	17.73	0.00	8/15/05 0:00
8/15/05 0:30	17.57	-0.16	8/15/05 0:30
8/15/05 1:00	17.42	-0.15	8/15/05 1:00
8/15/05 1:30	17.26	-0.16	8/15/05 1:30
8/15/05 2:00	17.26	0.00	8/15/05 2:00
8/15/05 2:30	17.09	-0.17	8/15/05 2:30
8/15/05 3:00	16.94	-0.15	8/15/05 3:00
8/15/05 3:30	16.94	0.00	8/15/05 3:30
8/15/05 4:00	16.78	-0.16	8/15/05 4:00
8/15/05 4:30	16.62	-0.16	8/15/05 4:30
8/15/05 5:00	16.62	0.00	8/15/05 5:00
8/15/05 5:30	16.62	0.00	8/15/05 5:30
8/15/05 6:00	16.46	-0.16	8/15/05 6:00
8/15/05 6:30	16.30	-0.16	8/15/05 6:30
8/15/05 7:00	16.30	0.00	8/15/05 7:00
8/15/05 7:30	16.14	-0.16	8/15/05 7:30
8/15/05 8:00	16.14	0.00	8/15/05 8:00
8/15/05 8:30	15.98	-0.16	8/15/05 8:30
8/15/05 9:00	15.98	0.00	8/15/05 9:00
8/15/05 9:30	15.83	-0.15	8/15/05 9:30
8/15/05 10:00	15.83	0.00	8/15/05 10:00
8/15/05 10:30	15.83	0.00	8/15/05 10:30
8/15/05 11:00	15.83	0.00	8/15/05 11:00
8/15/05 11:30	15.98	0.15	8/15/05 11:30
8/15/05 12:00	16.14	0.16	8/15/05 12:00
8/15/05 12:30	16.30	0.16	8/15/05 12:30
8/15/05 13:00	16.62	0.32	8/15/05 13:00
8/15/05 13:30	16.94	0.32	8/15/05 13:30
8/15/05 14:00	17.26	0.32	8/15/05 14:00
8/15/05 14:30	17.57	0.31	8/15/05 14:30
8/15/05 15:00	17.89	0.32	8/15/05 15:00
8/15/05 15:30	18.06	0.17	8/15/05 15:30
8/15/05 16:00	18.38	0.32	8/15/05 16:00
8/15/05 16:30	18.54	0.16	8/15/05 16:30
8/15/05 17:00	18.70	0.16	8/15/05 17:00
8/15/05 17:30	18.70	0.00	8/15/05 17:30
8/15/05 18:00	18.70	0.00	8/15/05 18:00
8/15/05 18:30	18.70	0.00	8/15/05 18:30
8/15/05 19:00	18.70	0.00	8/15/05 19:00
8/15/05 19:30	18.70	0.00	8/15/05 19:30
8/15/05 20:00	18.70	0.00	8/15/05 20:00
8/15/05 20:30	18.70	0.00	8/15/05 20:30
8/15/05 21:00	18.70	0.00	8/15/05 21:00
8/15/05 21:30	18.54	-0.16	8/15/05 21:30
8/15/05 22:00	18.54	0.00	8/15/05 22:00
8/15/05 22:30	18.38	-0.16	8/15/05 22:30
8/15/05 23:00	18.22	-0.16	8/15/05 23:00
8/15/05 23:30	18.06	-0.16	8/15/05 23:30
8/16/05 0:00	18.06	0.00	8/16/05 0:00
8/16/05 0:30	17.89	-0.17	8/16/05 0:30
8/16/05 1:00	17.73	-0.16	8/16/05 1:00
8/16/05 1:30	17.57	-0.16	8/16/05 1:30
8/16/05 2:00	17.57	0.00	8/16/05 2:00
8/16/05 2:30	17.42	-0.15	8/16/05 2:30
8/16/05 3:00	17.26	-0.16	8/16/05 3:00
8/16/05 3:30	17.09	-0.17	8/16/05 3:30
8/16/05 4:00	17.09	0.00	8/16/05 4:00
8/16/05 4:30	16.94	-0.15	8/16/05 4:30
8/16/05 5:00	16.94	0.00	8/16/05 5:00

8/16/05 5:30	16.78	-0.16		8/16/05 5:30
8/16/05 6:00	16.78	0.00		8/16/05 6:00
8/16/05 6:30	16.78	0.00		8/16/05 6:30
8/16/05 7:00	16.62	-0.16		8/16/05 7:00
8/16/05 7:30	16.62	0.00		8/16/05 7:30
8/16/05 8:00	16.62	0.00		8/16/05 8:00
8/16/05 8:30	16.62	0.00		8/16/05 8:30
8/16/05 9:00	16.46	-0.16		8/16/05 9:00
8/16/05 9:30	16.46	0.00		8/16/05 9:30
8/16/05 10:00	16.46	0.00		8/16/05 10:00
8/16/05 10:30	16.46	0.00		8/16/05 10:30
8/16/05 11:00	16.46	0.00		8/16/05 11:00
8/16/05 11:30	16.46	0.00		8/16/05 11:30
8/16/05 12:00	16.30	-0.16	16.20	8/16/05 12:00
8/16/05 12:30	16.30	0.00		8/16/05 12:30
8/16/05 13:00	16.30	0.00		8/16/05 13:00
8/16/05 13:30	16.30	0.00		8/16/05 13:30
8/16/05 14:00	16.30	0.00		8/16/05 14:00
8/16/05 14:30	16.30	0.00		8/16/05 14:30
8/16/05 15:00	16.30	0.00		8/16/05 15:00
8/16/05 15:30	16.30	0.00		8/16/05 15:30
8/16/05 16:00	16.30	0.00		8/16/05 16:00
8/16/05 16:30	16.46	0.16		8/16/05 16:30
8/16/05 17:00	16.46	0.00		8/16/05 17:00
8/16/05 17:30	16.62	0.16		8/16/05 17:30
8/16/05 18:00	16.62	0.00		8/16/05 18:00
8/16/05 18:30	16.62	0.00		8/16/05 18:30
8/16/05 19:00	16.62	0.00		8/16/05 19:00
8/16/05 19:30	16.62	0.00		8/16/05 19:30
8/16/05 20:00	16.62	0.00		8/16/05 20:00
8/16/05 20:30	16.46	-0.16		8/16/05 20:30
8/16/05 21:00	16.46	0.00		8/16/05 21:00
8/16/05 21:30	16.46	0.00		8/16/05 21:30
8/16/05 22:00	16.46	0.00		8/16/05 22:00
8/16/05 22:30	16.30	-0.16		8/16/05 22:30
8/16/05 23:00	16.30	0.00		8/16/05 23:00
8/16/05 23:30	16.14	-0.16		8/16/05 23:30
8/17/05 0:00	16.14	0.00		8/17/05 0:00
8/17/05 0:30	16.14	0.00		8/17/05 0:30
8/17/05 1:00	15.98	-0.16		8/17/05 1:00
8/17/05 1:30	15.98	0.00		8/17/05 1:30
8/17/05 2:00	15.83	-0.15		8/17/05 2:00
8/17/05 2:30	15.83	0.00		8/17/05 2:30
8/17/05 3:00	15.67	-0.16		8/17/05 3:00
8/17/05 3:30	15.67	0.00		8/17/05 3:30
8/17/05 4:00	15.67	0.00		8/17/05 4:00
8/17/05 4:30	15.51	-0.16		8/17/05 4:30
8/17/05 5:00	15.51	0.00		8/17/05 5:00
8/17/05 5:30	15.51	0.00		8/17/05 5:30
8/17/05 6:00	15.35	-0.16		8/17/05 6:00
8/17/05 6:30	15.35	0.00		8/17/05 6:30
8/17/05 7:00	15.35	0.00		8/17/05 7:00
8/17/05 7:30	15.35	0.00		8/17/05 7:30
8/17/05 8:00	15.35	0.00		8/17/05 8:00
8/17/05 8:30	15.35	0.00		8/17/05 8:30
8/17/05 9:00	15.19	-0.16		8/17/05 9:00
8/17/05 9:30	15.19	0.00		8/17/05 9:30
8/17/05 10:00	15.19	0.00		8/17/05 10:00
8/17/05 10:30	15.19	0.00		8/17/05 10:30
8/17/05 11:00	15.19	0.00		8/17/05 11:00
8/17/05 11:30	15.19	0.00		8/17/05 11:30
8/17/05 12:00	15.19	0.00		8/17/05 12:00
8/17/05 12:30	15.19	0.00		8/17/05 12:30
8/17/05 13:00	15.35	0.16		8/17/05 13:00

8/17/05 13:30	15.35	0.00	8/17/05 13:30
8/17/05 14:00	15.51	0.16	8/17/05 14:00
8/17/05 14:30	15.51	0.00	8/17/05 14:30
8/17/05 15:00	15.67	0.16	8/17/05 15:00
8/17/05 15:30	15.83	0.16	8/17/05 15:30
8/17/05 16:00	15.83	0.00	8/17/05 16:00
8/17/05 16:30	15.98	0.15	8/17/05 16:30
8/17/05 17:00	15.98	0.00	8/17/05 17:00
8/17/05 17:30	15.98	0.00	8/17/05 17:30
8/17/05 18:00	16.14	0.16	8/17/05 18:00
8/17/05 18:30	16.14	0.00	8/17/05 18:30
8/17/05 19:00	16.14	0.00	8/17/05 19:00
8/17/05 19:30	16.14	0.00	8/17/05 19:30
8/17/05 20:00	15.98	-0.16	8/17/05 20:00
8/17/05 20:30	15.98	0.00	8/17/05 20:30
8/17/05 21:00	15.98	0.00	8/17/05 21:00
8/17/05 21:30	15.83	-0.15	8/17/05 21:30
8/17/05 22:00	15.83	0.00	8/17/05 22:00
8/17/05 22:30	15.83	0.00	8/17/05 22:30
8/17/05 23:00	15.67	-0.16	8/17/05 23:00
8/17/05 23:30	15.67	0.00	8/17/05 23:30
8/18/05 0:00	15.51	-0.16	8/18/05 0:00
8/18/05 0:30	15.51	0.00	8/18/05 0:30
8/18/05 1:00	15.51	0.00	8/18/05 1:00
8/18/05 1:30	15.35	-0.16	8/18/05 1:30
8/18/05 2:00	15.35	0.00	8/18/05 2:00
8/18/05 2:30	15.35	0.00	8/18/05 2:30
8/18/05 3:00	15.19	-0.16	8/18/05 3:00
8/18/05 3:30	15.19	0.00	8/18/05 3:30
8/18/05 4:00	15.19	0.00	8/18/05 4:00
8/18/05 4:30	15.03	-0.16	8/18/05 4:30
8/18/05 5:00	15.03	0.00	8/18/05 5:00
8/18/05 5:30	15.03	0.00	8/18/05 5:30
8/18/05 6:00	14.88	-0.15	8/18/05 6:00
8/18/05 6:30	14.88	0.00	8/18/05 6:30
8/18/05 7:00	14.88	0.00	8/18/05 7:00
8/18/05 7:30	14.72	-0.16	8/18/05 7:30
8/18/05 8:00	14.72	0.00	8/18/05 8:00
8/18/05 8:30	14.72	0.00	8/18/05 8:30
8/18/05 9:00	14.56	-0.16	8/18/05 9:00
8/18/05 9:30	14.56	0.00	8/18/05 9:30
8/18/05 10:00	14.56	0.00	8/18/05 10:00
8/18/05 10:30	14.72	0.16	8/18/05 10:30
8/18/05 11:00	14.72	0.00	8/18/05 11:00
8/18/05 11:30	14.72	0.00	8/18/05 11:30
8/18/05 12:00	14.88	0.16	8/18/05 12:00
8/18/05 12:30	15.03	0.15	8/18/05 12:30
8/18/05 13:00	15.35	0.32	8/18/05 13:00
8/18/05 13:30	15.67	0.32	8/18/05 13:30
8/18/05 14:00	15.98	0.31	8/18/05 14:00
8/18/05 14:30	16.46	0.48	8/18/05 14:30
8/18/05 15:00	16.62	0.16	8/18/05 15:00
8/18/05 15:30	16.94	0.32	8/18/05 15:30
8/18/05 16:00	17.09	0.15	8/18/05 16:00
8/18/05 16:30	17.26	0.17	8/18/05 16:30
8/18/05 17:00	17.26	0.00	8/18/05 17:00
8/18/05 17:30	17.26	0.00	8/18/05 17:30
8/18/05 18:00	17.26	0.00	8/18/05 18:00
8/18/05 18:30	17.26	0.00	8/18/05 18:30
8/18/05 19:00	17.26	0.00	8/18/05 19:00
8/18/05 19:30	17.26	0.00	8/18/05 19:30
8/18/05 20:00	17.26	0.00	8/18/05 20:00
8/18/05 20:30	17.26	0.00	8/18/05 20:30
8/18/05 21:00	17.26	0.00	8/18/05 21:00

8/18/05 21:30	17.09	-0.17	8/18/05 21:30
8/18/05 22:00	17.09	0.00	8/18/05 22:00
8/18/05 22:30	16.94	-0.15	8/18/05 22:30
8/18/05 23:00	16.78	-0.16	8/18/05 23:00
8/18/05 23:30	16.78	0.00	8/18/05 23:30
8/19/05 0:00	16.62	-0.16	8/19/05 0:00
8/19/05 0:30	16.46	-0.16	8/19/05 0:30
8/19/05 1:00	16.46	0.00	8/19/05 1:00
8/19/05 1:30	16.30	-0.16	8/19/05 1:30
8/19/05 2:00	16.14	-0.16	8/19/05 2:00
8/19/05 2:30	16.14	0.00	8/19/05 2:30
8/19/05 3:00	15.98	-0.16	8/19/05 3:00
8/19/05 3:30	15.98	0.00	8/19/05 3:30
8/19/05 4:00	15.83	-0.15	8/19/05 4:00
8/19/05 4:30	15.83	0.00	8/19/05 4:30
8/19/05 5:00	15.67	-0.16	8/19/05 5:00
8/19/05 5:30	15.67	0.00	8/19/05 5:30
8/19/05 6:00	15.51	-0.16	8/19/05 6:00
8/19/05 6:30	15.51	0.00	8/19/05 6:30
8/19/05 7:00	15.51	0.00	8/19/05 7:00
8/19/05 7:30	15.35	-0.16	8/19/05 7:30
8/19/05 8:00	15.19	-0.16	8/19/05 8:00
8/19/05 8:30	15.19	0.00	8/19/05 8:30
8/19/05 9:00	15.19	0.00	8/19/05 9:00
8/19/05 9:30	15.03	-0.16	8/19/05 9:30
8/19/05 10:00	15.03	0.00	8/19/05 10:00
8/19/05 10:30	15.03	0.00	8/19/05 10:30
8/19/05 11:00	15.03	0.00	8/19/05 11:00
8/19/05 11:30	15.19	0.16	8/19/05 11:30
8/19/05 12:00	15.35	0.16	8/19/05 12:00
8/19/05 12:30	15.51	0.16	8/19/05 12:30
8/19/05 13:00	15.83	0.32	8/19/05 13:00
8/19/05 13:30	16.14	0.31	8/19/05 13:30
8/19/05 14:00	16.46	0.32	8/19/05 14:00
8/19/05 14:30	16.78	0.32	8/19/05 14:30
8/19/05 15:00	17.09	0.31	8/19/05 15:00
8/19/05 15:30	17.42	0.33	8/19/05 15:30
8/19/05 16:00	17.57	0.15	8/19/05 16:00
8/19/05 16:30	17.73	0.16	8/19/05 16:30
8/19/05 17:00	17.73	0.00	8/19/05 17:00
8/19/05 17:30	17.89	0.16	8/19/05 17:30
8/19/05 18:00	17.89	0.00	8/19/05 18:00
8/19/05 18:30	17.73	-0.16	8/19/05 18:30
8/19/05 19:00	17.73	0.00	8/19/05 19:00
8/19/05 19:30	17.89	0.16	8/19/05 19:30
8/19/05 20:00	17.89	0.00	8/19/05 20:00
8/19/05 20:30	17.73	-0.16	8/19/05 20:30
8/19/05 21:00	17.73	0.00	8/19/05 21:00
8/19/05 21:30	17.73	0.00	8/19/05 21:30
8/19/05 22:00	17.57	-0.16	8/19/05 22:00
8/19/05 22:30	17.42	-0.15	8/19/05 22:30
8/19/05 23:00	17.42	0.00	8/19/05 23:00
8/19/05 23:30	17.26	-0.16	8/19/05 23:30
8/20/05 0:00	17.09	-0.17	8/20/05 0:00
8/20/05 0:30	16.94	-0.15	8/20/05 0:30
8/20/05 1:00	16.78	-0.16	8/20/05 1:00
8/20/05 1:30	16.62	-0.16	8/20/05 1:30
8/20/05 2:00	16.62	0.00	8/20/05 2:00
8/20/05 2:30	16.46	-0.16	8/20/05 2:30
8/20/05 3:00	16.30	-0.16	8/20/05 3:00
8/20/05 3:30	16.14	-0.16	8/20/05 3:30
8/20/05 4:00	16.14	0.00	8/20/05 4:00
8/20/05 4:30	15.98	-0.16	8/20/05 4:30
8/20/05 5:00	15.98	0.00	8/20/05 5:00

8/20/05 5:30	15.83	-0.15	8/20/05 5:30
8/20/05 6:00	15.83	0.00	8/20/05 6:00
8/20/05 6:30	15.67	-0.16	8/20/05 6:30
8/20/05 7:00	15.51	-0.16	8/20/05 7:00
8/20/05 7:30	15.51	0.00	8/20/05 7:30
8/20/05 8:00	15.35	-0.16	8/20/05 8:00
8/20/05 8:30	15.35	0.00	8/20/05 8:30
8/20/05 9:00	15.19	-0.16	8/20/05 9:00
8/20/05 9:30	15.19	0.00	8/20/05 9:30
8/20/05 10:00	15.03	-0.16	8/20/05 10:00
8/20/05 10:30	15.03	0.00	8/20/05 10:30
8/20/05 11:00	15.19	0.16	8/20/05 11:00
8/20/05 11:30	15.19	0.00	8/20/05 11:30
8/20/05 12:00	15.35	0.16	8/20/05 12:00
8/20/05 12:30	15.67	0.32	8/20/05 12:30
8/20/05 13:00	15.98	0.31	8/20/05 13:00
8/20/05 13:30	16.30	0.32	8/20/05 13:30
8/20/05 14:00	16.62	0.32	8/20/05 14:00
8/20/05 14:30	16.94	0.32	8/20/05 14:30
8/20/05 15:00	17.26	0.32	8/20/05 15:00
8/20/05 15:30	17.42	0.16	8/20/05 15:30
8/20/05 16:00	17.73	0.31	8/20/05 16:00
8/20/05 16:30	17.89	0.16	8/20/05 16:30
8/20/05 17:00	17.89	0.00	8/20/05 17:00
8/20/05 17:30	18.06	0.17	8/20/05 17:30
8/20/05 18:00	18.06	0.00	8/20/05 18:00
8/20/05 18:30	18.06	0.00	8/20/05 18:30
8/20/05 19:00	17.89	-0.17	8/20/05 19:00
8/20/05 19:30	17.89	0.00	8/20/05 19:30
8/20/05 20:00	17.89	0.00	8/20/05 20:00
8/20/05 20:30	17.89	0.00	8/20/05 20:30
8/20/05 21:00	17.89	0.00	8/20/05 21:00
8/20/05 21:30	17.89	0.00	8/20/05 21:30
8/20/05 22:00	17.89	0.00	8/20/05 22:00
8/20/05 22:30	17.73	-0.16	8/20/05 22:30
8/20/05 23:00	17.57	-0.16	8/20/05 23:00
8/20/05 23:30	17.42	-0.15	8/20/05 23:30
8/21/05 0:00	17.42	0.00	8/21/05 0:00
8/21/05 0:30	17.26	-0.16	8/21/05 0:30
8/21/05 1:00	17.09	-0.17	8/21/05 1:00
8/21/05 1:30	16.94	-0.15	8/21/05 1:30
8/21/05 2:00	16.94	0.00	8/21/05 2:00
8/21/05 2:30	16.78	-0.16	8/21/05 2:30
8/21/05 3:00	16.78	0.00	8/21/05 3:00
8/21/05 3:30	16.62	-0.16	8/21/05 3:30
8/21/05 4:00	16.62	0.00	8/21/05 4:00
8/21/05 4:30	16.46	-0.16	8/21/05 4:30
8/21/05 5:00	16.46	0.00	8/21/05 5:00
8/21/05 5:30	16.30	-0.16	8/21/05 5:30
8/21/05 6:00	16.30	0.00	8/21/05 6:00
8/21/05 6:30	16.14	-0.16	8/21/05 6:30
8/21/05 7:00	16.14	0.00	8/21/05 7:00
8/21/05 7:30	16.14	0.00	8/21/05 7:30
8/21/05 8:00	15.98	-0.16	8/21/05 8:00
8/21/05 8:30	15.98	0.00	8/21/05 8:30
8/21/05 9:00	15.98	0.00	8/21/05 9:00
8/21/05 9:30	15.98	0.00	8/21/05 9:30
8/21/05 10:00	15.98	0.00	8/21/05 10:00
8/21/05 10:30	15.98	0.00	8/21/05 10:30
8/21/05 11:00	15.98	0.00	8/21/05 11:00
8/21/05 11:30	15.98	0.00	8/21/05 11:30
8/21/05 12:00	15.98	0.00	8/21/05 12:00
8/21/05 12:30	16.14	0.16	8/21/05 12:30
8/21/05 13:00	16.14	0.00	8/21/05 13:00

8/21/05 13:30	16.46	0.32	8/21/05 13:30
8/21/05 14:00	16.62	0.16	8/21/05 14:00
8/21/05 14:30	16.94	0.32	8/21/05 14:30
8/21/05 15:00	17.26	0.32	8/21/05 15:00
8/21/05 15:30	17.42	0.16	8/21/05 15:30
8/21/05 16:00	17.73	0.31	8/21/05 16:00
8/21/05 16:30	17.73	0.00	8/21/05 16:30
8/21/05 17:00	17.89	0.16	8/21/05 17:00
8/21/05 17:30	17.89	0.00	8/21/05 17:30
8/21/05 18:00	17.89	0.00	8/21/05 18:00
8/21/05 18:30	17.89	0.00	8/21/05 18:30
8/21/05 19:00	17.73	-0.16	8/21/05 19:00
8/21/05 19:30	17.73	0.00	8/21/05 19:30
8/21/05 20:00	17.73	0.00	8/21/05 20:00
8/21/05 20:30	17.73	0.00	8/21/05 20:30
8/21/05 21:00	17.73	0.00	8/21/05 21:00
8/21/05 21:30	17.73	0.00	8/21/05 21:30
8/21/05 22:00	17.73	0.00	8/21/05 22:00
8/21/05 22:30	17.57	-0.16	8/21/05 22:30
8/21/05 23:00	17.42	-0.15	8/21/05 23:00
8/21/05 23:30	17.42	0.00	8/21/05 23:30
8/22/05 0:00	17.26	-0.16	8/22/05 0:00
8/22/05 0:30	17.09	-0.17	8/22/05 0:30
8/22/05 1:00	16.94	-0.15	8/22/05 1:00
8/22/05 1:30	16.78	-0.16	8/22/05 1:30
8/22/05 2:00	16.78	0.00	8/22/05 2:00
8/22/05 2:30	16.62	-0.16	8/22/05 2:30
8/22/05 3:00	16.46	-0.16	8/22/05 3:00
8/22/05 3:30	16.46	0.00	8/22/05 3:30
8/22/05 4:00	16.30	-0.16	8/22/05 4:00
8/22/05 4:30	16.30	0.00	8/22/05 4:30
8/22/05 5:00	16.14	-0.16	8/22/05 5:00
8/22/05 5:30	16.14	0.00	8/22/05 5:30
8/22/05 6:00	15.98	-0.16	8/22/05 6:00
8/22/05 6:30	15.98	0.00	8/22/05 6:30
8/22/05 7:00	15.98	0.00	8/22/05 7:00
8/22/05 7:30	15.98	0.00	8/22/05 7:30
8/22/05 8:00	15.83	-0.15	8/22/05 8:00
8/22/05 8:30	15.83	0.00	8/22/05 8:30
8/22/05 9:00	15.83	0.00	8/22/05 9:00
8/22/05 9:30	15.83	0.00	8/22/05 9:30
8/22/05 10:00	15.83	0.00	8/22/05 10:00
8/22/05 10:30	15.83	0.00	8/22/05 10:30
8/22/05 11:00	15.83	0.00	8/22/05 11:00
8/22/05 11:30	15.83	0.00	8/22/05 11:30
8/22/05 12:00	15.83	0.00	8/22/05 12:00
8/22/05 12:30	15.98	0.15	8/22/05 12:30
8/22/05 13:00	15.98	0.00	8/22/05 13:00
8/22/05 13:30	15.98	0.00	8/22/05 13:30
8/22/05 14:00	15.98	0.00	8/22/05 14:00
8/22/05 14:30	16.14	0.16	8/22/05 14:30
8/22/05 15:00	16.14	0.00	8/22/05 15:00
8/22/05 15:30	16.14	0.00	8/22/05 15:30
8/22/05 16:00	16.30	0.16	8/22/05 16:00
8/22/05 16:30	16.46	0.16	8/22/05 16:30
8/22/05 17:00	16.62	0.16	8/22/05 17:00
8/22/05 17:30	16.78	0.16	8/22/05 17:30
8/22/05 18:00	16.78	0.00	8/22/05 18:00
8/22/05 18:30	16.78	0.00	8/22/05 18:30
8/22/05 19:00	16.62	-0.16	8/22/05 19:00
8/22/05 19:30	16.62	0.00	8/22/05 19:30
8/22/05 20:00	16.62	0.00	8/22/05 20:00
8/22/05 20:30	16.46	-0.16	8/22/05 20:30
8/22/05 21:00	16.46	0.00	8/22/05 21:00

8/22/05 21:30	16.46	0.00	8/22/05 21:30
8/22/05 22:00	16.46	0.00	8/22/05 22:00
8/22/05 22:30	16.46	0.00	8/22/05 22:30
8/22/05 23:00	16.30	-0.16	8/22/05 23:00
8/22/05 23:30	16.14	-0.16	8/22/05 23:30
8/23/05 0:00	16.14	0.00	8/23/05 0:00
8/23/05 0:30	15.98	-0.16	8/23/05 0:30
8/23/05 1:00	15.83	-0.15	8/23/05 1:00
8/23/05 1:30	15.83	0.00	8/23/05 1:30
8/23/05 2:00	15.67	-0.16	8/23/05 2:00
8/23/05 2:30	15.51	-0.16	8/23/05 2:30
8/23/05 3:00	15.35	-0.16	8/23/05 3:00
8/23/05 3:30	15.35	0.00	8/23/05 3:30
8/23/05 4:00	15.19	-0.16	8/23/05 4:00
8/23/05 4:30	15.03	-0.16	8/23/05 4:30
8/23/05 5:00	14.88	-0.15	8/23/05 5:00
8/23/05 5:30	14.88	0.00	8/23/05 5:30
8/23/05 6:00	14.72	-0.16	8/23/05 6:00
8/23/05 6:30	14.56	-0.16	8/23/05 6:30
8/23/05 7:00	14.56	0.00	8/23/05 7:00
8/23/05 7:30	14.41	-0.15	8/23/05 7:30
8/23/05 8:00	14.41	0.00	8/23/05 8:00
8/23/05 8:30	14.25	-0.16	8/23/05 8:30
8/23/05 9:00	14.25	0.00	8/23/05 9:00
8/23/05 9:30	14.25	0.00	8/23/05 9:30
8/23/05 10:00	14.09	-0.16	8/23/05 10:00
8/23/05 10:30	14.09	0.00	8/23/05 10:30
8/23/05 11:26	14.09		8/23/05 11:26
8/23/05 11:56	14.09	0.00	8/23/05 11:56
8/23/05 12:26	14.25	0.16	8/23/05 12:26
8/23/05 12:56	14.25	0.00	8/23/05 12:56
8/23/05 13:26	14.25	0.00	8/23/05 13:26
8/23/05 13:56	14.25	0.00	8/23/05 13:56
8/23/05 14:26	14.41	0.16	8/23/05 14:26
8/23/05 14:56	14.56	0.15	8/23/05 14:56
8/23/05 15:26	14.56	0.00	8/23/05 15:26
8/23/05 15:56	14.72	0.16	8/23/05 15:56
8/23/05 16:26	14.72	0.00	8/23/05 16:26
8/23/05 16:56	14.72	0.00	8/23/05 16:56
8/23/05 17:26	14.88	0.16	8/23/05 17:26
8/23/05 17:56	14.88	0.00	8/23/05 17:56
8/23/05 18:26	14.88	0.00	8/23/05 18:26
8/23/05 18:56	14.88	0.00	8/23/05 18:56
8/23/05 19:26	14.72	-0.16	8/23/05 19:26
8/23/05 19:56	14.72	0.00	8/23/05 19:56
8/23/05 20:26	14.72	0.00	8/23/05 20:26
8/23/05 20:56	14.72	0.00	8/23/05 20:56
8/23/05 21:26	14.72	0.00	8/23/05 21:26
8/23/05 21:56	14.72	0.00	8/23/05 21:56
8/23/05 22:26	14.56	-0.16	8/23/05 22:26
8/23/05 22:56	14.56	0.00	8/23/05 22:56
8/23/05 23:26	14.41	-0.15	8/23/05 23:26
8/23/05 23:56	14.41	0.00	8/23/05 23:56
8/24/05 0:26	14.25	-0.16	8/24/05 0:26
8/24/05 0:56	14.25	0.00	8/24/05 0:56
8/24/05 1:26	14.09	-0.16	8/24/05 1:26
8/24/05 1:56	14.09	0.00	8/24/05 1:56
8/24/05 2:26	13.94	-0.15	8/24/05 2:26
8/24/05 2:56	13.78	-0.16	8/24/05 2:56
8/24/05 3:26	13.78	0.00	8/24/05 3:26
8/24/05 3:56	13.63	-0.15	8/24/05 3:56
8/24/05 4:26	13.48	-0.15	8/24/05 4:26
8/24/05 4:56	13.48	0.00	8/24/05 4:56
8/24/05 5:26	13.33	-0.15	8/24/05 5:26

8/24/05 5:56	13.33	0.00	8/24/05 5:56
8/24/05 6:26	13.33	0.00	8/24/05 6:26
8/24/05 6:56	13.17	-0.16	8/24/05 6:56
8/24/05 7:26	13.02	-0.15	8/24/05 7:26
8/24/05 7:56	13.02	0.00	8/24/05 7:56
8/24/05 8:26	12.86	-0.16	8/24/05 8:26
8/24/05 8:56	12.86	0.00	8/24/05 8:56
8/24/05 9:26	12.86	0.00	8/24/05 9:26
8/24/05 9:56	12.71	-0.15	8/24/05 9:56
8/24/05 10:26	12.71	0.00	8/24/05 10:26
8/24/05 10:56	12.86	0.15	8/24/05 10:56
8/24/05 11:26	12.86	0.00	8/24/05 11:26
8/24/05 11:56	13.02	0.16	8/24/05 11:56
8/24/05 12:26	13.33	0.31	8/24/05 12:26
8/24/05 12:56	13.63	0.30	8/24/05 12:56
8/24/05 13:26	13.94	0.31	8/24/05 13:26
8/24/05 13:56	14.25	0.31	8/24/05 13:56
8/24/05 14:26	14.56	0.31	8/24/05 14:26
8/24/05 14:56	14.88	0.32	8/24/05 14:56
8/24/05 15:26	15.19	0.31	8/24/05 15:26
8/24/05 15:56	15.35	0.16	8/24/05 15:56
8/24/05 16:26	15.51	0.16	8/24/05 16:26
8/24/05 16:56	15.67	0.16	8/24/05 16:56
8/24/05 17:26	15.67	0.00	8/24/05 17:26
8/24/05 17:56	15.67	0.00	8/24/05 17:56
8/24/05 18:26	15.67	0.00	8/24/05 18:26
8/24/05 18:56	15.67	0.00	8/24/05 18:56
8/24/05 19:26	15.51	-0.16	8/24/05 19:26
8/24/05 19:56	15.51	0.00	8/24/05 19:56
8/24/05 20:26	15.51	0.00	8/24/05 20:26
8/24/05 20:56	15.51	0.00	8/24/05 20:56
8/24/05 21:26	15.51	0.00	8/24/05 21:26
8/24/05 21:56	15.51	0.00	8/24/05 21:56
8/24/05 22:26	15.35	-0.16	8/24/05 22:26
8/24/05 22:56	15.19	-0.16	8/24/05 22:56
8/24/05 23:26	15.19	0.00	8/24/05 23:26
8/24/05 23:56	15.03	-0.16	8/24/05 23:56
8/25/05 0:26	14.88	-0.15	8/25/05 0:26
8/25/05 0:56	14.72	-0.16	8/25/05 0:56
8/25/05 1:26	14.56	-0.16	8/25/05 1:26
8/25/05 1:56	14.41	-0.15	8/25/05 1:56
8/25/05 2:26	14.41	0.00	8/25/05 2:26
8/25/05 2:56	14.25	-0.16	8/25/05 2:56
8/25/05 3:26	14.09	-0.16	8/25/05 3:26
8/25/05 3:56	14.09	0.00	8/25/05 3:56
8/25/05 4:26	13.94	-0.15	8/25/05 4:26
8/25/05 4:56	13.78	-0.16	8/25/05 4:56
8/25/05 5:26	13.78	0.00	8/25/05 5:26
8/25/05 5:56	13.63	-0.15	8/25/05 5:56
8/25/05 6:26	13.63	0.00	8/25/05 6:26
8/25/05 6:56	13.48	-0.15	8/25/05 6:56
8/25/05 7:26	13.33	-0.15	8/25/05 7:26
8/25/05 7:56	13.33	0.00	8/25/05 7:56
8/25/05 8:26	13.33	0.00	8/25/05 8:26
8/25/05 8:56	13.17	-0.16	8/25/05 8:56
8/25/05 9:26	13.17	0.00	8/25/05 9:26
8/25/05 9:56	13.02	-0.15	8/25/05 9:56
8/25/05 10:26	13.17	0.15	8/25/05 10:26
8/25/05 10:56	13.17	0.00	8/25/05 10:56
8/25/05 11:26	13.33	0.16	8/25/05 11:26
8/25/05 11:56	13.48	0.15	8/25/05 11:56
8/25/05 12:26	13.63	0.15	8/25/05 12:26
8/25/05 12:56	14.09	0.46	8/25/05 12:56
8/25/05 13:26	14.41	0.32	8/25/05 13:26

8/25/05 13:56	14.72	0.31	8/25/05 13:56
8/25/05 14:26	15.03	0.31	8/25/05 14:26
8/25/05 14:56	15.35	0.32	8/25/05 14:56
8/25/05 15:26	15.67	0.32	8/25/05 15:26
8/25/05 15:56	15.98	0.31	8/25/05 15:56
8/25/05 16:26	16.14	0.16	8/25/05 16:26
8/25/05 16:56	16.14	0.00	8/25/05 16:56
8/25/05 17:26	16.30	0.16	8/25/05 17:26
8/25/05 17:56	16.30	0.00	8/25/05 17:56
8/25/05 18:26	16.14	-0.16	8/25/05 18:26
8/25/05 18:56	16.14	0.00	8/25/05 18:56
8/25/05 19:26	16.14	0.00	8/25/05 19:26
8/25/05 19:56	16.14	0.00	8/25/05 19:56
8/25/05 20:26	16.14	0.00	8/25/05 20:26
8/25/05 20:56	16.14	0.00	8/25/05 20:56
8/25/05 21:26	16.14	0.00	8/25/05 21:26
8/25/05 21:56	16.14	0.00	8/25/05 21:56
8/25/05 22:26	15.98	-0.16	8/25/05 22:26
8/25/05 22:56	15.98	0.00	8/25/05 22:56
8/25/05 23:26	15.83	-0.15	8/25/05 23:26
8/25/05 23:56	15.83	0.00	8/25/05 23:56
8/26/05 0:26	15.67	-0.16	8/26/05 0:26
8/26/05 0:56	15.51	-0.16	8/26/05 0:56
8/26/05 1:26	15.35	-0.16	8/26/05 1:26
8/26/05 1:56	15.19	-0.16	8/26/05 1:56
8/26/05 2:26	15.19	0.00	8/26/05 2:26
8/26/05 2:56	15.03	-0.16	8/26/05 2:56
8/26/05 3:26	14.88	-0.15	8/26/05 3:26
8/26/05 3:56	14.88	0.00	8/26/05 3:56
8/26/05 4:26	14.72	-0.16	8/26/05 4:26
8/26/05 4:56	14.72	0.00	8/26/05 4:56
8/26/05 5:26	14.56	-0.16	8/26/05 5:26
8/26/05 5:56	14.56	0.00	8/26/05 5:56
8/26/05 6:26	14.41	-0.15	8/26/05 6:26
8/26/05 6:56	14.41	0.00	8/26/05 6:56
8/26/05 7:26	14.25	-0.16	8/26/05 7:26
8/26/05 7:56	14.25	0.00	8/26/05 7:56
8/26/05 8:26	14.09	-0.16	8/26/05 8:26
8/26/05 8:56	14.09	0.00	8/26/05 8:56
8/26/05 9:26	14.09	0.00	8/26/05 9:26
8/26/05 9:56	13.94	-0.15	8/26/05 9:56
8/26/05 10:26	13.94	0.00	8/26/05 10:26
8/26/05 10:56	14.09	0.15	8/26/05 10:56
8/26/05 11:26	14.09	0.00	8/26/05 11:26
8/26/05 11:56	14.25	0.16	8/26/05 11:56
8/26/05 12:26	14.56	0.31	8/26/05 12:26
8/26/05 12:56	14.88	0.32	8/26/05 12:56
8/26/05 13:26	15.19	0.31	8/26/05 13:26
8/26/05 13:56	15.51	0.32	8/26/05 13:56
8/26/05 14:26	15.83	0.32	8/26/05 14:26
8/26/05 14:56	16.14	0.31	8/26/05 14:56
8/26/05 15:26	16.46	0.32	8/26/05 15:26
8/26/05 15:56	16.62	0.16	8/26/05 15:56
8/26/05 16:26	16.78	0.16	8/26/05 16:26
8/26/05 16:56	16.94	0.16	8/26/05 16:56
8/26/05 17:26	16.94	0.00	8/26/05 17:26
8/26/05 17:56	16.78	-0.16	8/26/05 17:56
8/26/05 18:26	16.78	0.00	8/26/05 18:26
8/26/05 18:56	16.78	0.00	8/26/05 18:56
8/26/05 19:26	16.78	0.00	8/26/05 19:26
8/26/05 19:56	16.78	0.00	8/26/05 19:56
8/26/05 20:26	16.62	-0.16	8/26/05 20:26
8/26/05 20:56	16.62	0.00	8/26/05 20:56
8/26/05 21:26	16.62	0.00	8/26/05 21:26

8/26/05 21:56	16.62	0.00	8/26/05 21:56
8/26/05 22:26	16.62	0.00	8/26/05 22:26
8/26/05 22:56	16.46	-0.16	8/26/05 22:56
8/26/05 23:26	16.30	-0.16	8/26/05 23:26
8/26/05 23:56	16.14	-0.16	8/26/05 23:56
8/27/05 0:26	15.98	-0.16	8/27/05 0:26
8/27/05 0:56	15.83	-0.15	8/27/05 0:56
8/27/05 1:26	15.67	-0.16	8/27/05 1:26
8/27/05 1:56	15.51	-0.16	8/27/05 1:56
8/27/05 2:26	15.51	0.00	8/27/05 2:26
8/27/05 2:56	15.35	-0.16	8/27/05 2:56
8/27/05 3:26	15.19	-0.16	8/27/05 3:26
8/27/05 3:56	15.03	-0.16	8/27/05 3:56
8/27/05 4:26	15.03	0.00	8/27/05 4:26
8/27/05 4:56	14.88	-0.15	8/27/05 4:56
8/27/05 5:26	14.72	-0.16	8/27/05 5:26
8/27/05 5:56	14.72	0.00	8/27/05 5:56
8/27/05 6:26	14.56	-0.16	8/27/05 6:26
8/27/05 6:56	14.56	0.00	8/27/05 6:56
8/27/05 7:26	14.41	-0.15	8/27/05 7:26
8/27/05 7:56	14.25	-0.16	8/27/05 7:56
8/27/05 8:26	14.25	0.00	8/27/05 8:26
8/27/05 8:56	14.09	-0.16	8/27/05 8:56
8/27/05 9:26	14.09	0.00	8/27/05 9:26
8/27/05 9:56	14.09	0.00	8/27/05 9:56
8/27/05 10:26	13.94	-0.15	8/27/05 10:26
8/27/05 10:56	13.94	0.00	8/27/05 10:56
8/27/05 11:26	14.09	0.15	8/27/05 11:26
8/27/05 11:56	14.25	0.16	8/27/05 11:56
8/27/05 12:26	14.56	0.31	8/27/05 12:26
8/27/05 12:56	14.72	0.16	8/27/05 12:56
8/27/05 13:26	15.03	0.31	8/27/05 13:26
8/27/05 13:56	15.35	0.32	8/27/05 13:56
8/27/05 14:26	15.83	0.48	8/27/05 14:26
8/27/05 14:56	15.98	0.15	8/27/05 14:56
8/27/05 15:26	16.30	0.32	8/27/05 15:26
8/27/05 15:56	16.46	0.16	8/27/05 15:56
8/27/05 16:26	16.62	0.16	8/27/05 16:26
8/27/05 16:56	16.62	0.00	8/27/05 16:56
8/27/05 17:26	16.62	0.00	8/27/05 17:26
8/27/05 17:56	16.62	0.00	8/27/05 17:56
8/27/05 18:26	16.62	0.00	8/27/05 18:26
8/27/05 18:56	16.62	0.00	8/27/05 18:56
8/27/05 19:26	16.46	-0.16	8/27/05 19:26
8/27/05 19:56	16.46	0.00	8/27/05 19:56
8/27/05 20:26	16.46	0.00	8/27/05 20:26
8/27/05 20:56	16.46	0.00	8/27/05 20:56
8/27/05 21:26	16.46	0.00	8/27/05 21:26
8/27/05 21:56	16.30	-0.16	8/27/05 21:56
8/27/05 22:26	16.30	0.00	8/27/05 22:26
8/27/05 22:56	16.14	-0.16	8/27/05 22:56
8/27/05 23:26	15.98	-0.16	8/27/05 23:26
8/27/05 23:56	15.83	-0.15	8/27/05 23:56
8/28/05 0:26	15.67	-0.16	8/28/05 0:26
8/28/05 0:56	15.51	-0.16	8/28/05 0:56
8/28/05 1:26	15.51	0.00	8/28/05 1:26
8/28/05 1:56	15.35	-0.16	8/28/05 1:56
8/28/05 2:26	15.19	-0.16	8/28/05 2:26
8/28/05 2:56	15.03	-0.16	8/28/05 2:56
8/28/05 3:26	14.88	-0.15	8/28/05 3:26
8/28/05 3:56	14.88	0.00	8/28/05 3:56
8/28/05 4:26	14.72	-0.16	8/28/05 4:26
8/28/05 4:56	14.56	-0.16	8/28/05 4:56
8/28/05 5:26	14.56	0.00	8/28/05 5:26

8/28/05 5:56	14.41	-0.15	8/28/05 5:56
8/28/05 6:26	14.25	-0.16	8/28/05 6:26
8/28/05 6:56	14.25	0.00	8/28/05 6:56
8/28/05 7:26	14.09	-0.16	8/28/05 7:26
8/28/05 7:56	14.09	0.00	8/28/05 7:56
8/28/05 8:26	13.94	-0.15	8/28/05 8:26
8/28/05 8:56	13.94	0.00	8/28/05 8:56
8/28/05 9:26	13.94	0.00	8/28/05 9:26
8/28/05 9:56	13.78	-0.16	8/28/05 9:56
8/28/05 10:26	13.78	0.00	8/28/05 10:26
8/28/05 10:56	13.78	0.00	8/28/05 10:56
8/28/05 11:26	13.94	0.16	8/28/05 11:26
8/28/05 11:56	14.09	0.15	8/28/05 11:56
8/28/05 12:26	14.25	0.16	8/28/05 12:26
8/28/05 12:56	14.56	0.31	8/28/05 12:56
8/28/05 13:26	14.88	0.32	8/28/05 13:26
8/28/05 13:56	15.19	0.31	8/28/05 13:56
8/28/05 14:26	15.51	0.32	8/28/05 14:26
8/28/05 14:56	15.83	0.32	8/28/05 14:56
8/28/05 15:26	16.14	0.31	8/28/05 15:26
8/28/05 15:56	16.46	0.32	8/28/05 15:56
8/28/05 16:26	16.46	0.00	8/28/05 16:26
8/28/05 16:56	16.46	0.00	8/28/05 16:56
8/28/05 17:26	16.62	0.16	8/28/05 17:26
8/28/05 17:56	16.46	-0.16	8/28/05 17:56
8/28/05 18:26	16.46	0.00	8/28/05 18:26
8/28/05 18:56	16.46	0.00	8/28/05 18:56
8/28/05 19:26	16.46	0.00	8/28/05 19:26
8/28/05 19:56	16.46	0.00	8/28/05 19:56
8/28/05 20:26	16.62	0.16	8/28/05 20:26
8/28/05 20:56	16.62	0.00	8/28/05 20:56
8/28/05 21:26	16.62	0.00	8/28/05 21:26
8/28/05 21:56	16.46	-0.16	8/28/05 21:56
8/28/05 22:26	16.46	0.00	8/28/05 22:26
8/28/05 22:56	16.46	0.00	8/28/05 22:56
8/28/05 23:26	16.30	-0.16	8/28/05 23:26
8/28/05 23:56	16.14	-0.16	8/28/05 23:56
8/29/05 0:26	15.98	-0.16	8/29/05 0:26
8/29/05 0:56	15.98	0.00	8/29/05 0:56
8/29/05 1:26	15.83	-0.15	8/29/05 1:26
8/29/05 1:56	15.83	0.00	8/29/05 1:56
8/29/05 2:26	15.67	-0.16	8/29/05 2:26
8/29/05 2:56	15.51	-0.16	8/29/05 2:56
8/29/05 3:26	15.51	0.00	8/29/05 3:26
8/29/05 3:56	15.35	-0.16	8/29/05 3:56
8/29/05 4:26	15.35	0.00	8/29/05 4:26
8/29/05 4:56	15.35	0.00	8/29/05 4:56
8/29/05 5:26	15.19	-0.16	8/29/05 5:26
8/29/05 5:56	15.19	0.00	8/29/05 5:56
8/29/05 6:26	15.03	-0.16	8/29/05 6:26
8/29/05 6:56	15.03	0.00	8/29/05 6:56
8/29/05 7:26	15.03	0.00	8/29/05 7:26
8/29/05 7:56	14.88	-0.15	8/29/05 7:56
8/29/05 8:26	14.88	0.00	8/29/05 8:26
8/29/05 8:56	14.88	0.00	8/29/05 8:56
8/29/05 9:26	14.88	0.00	8/29/05 9:26
8/29/05 9:56	14.88	0.00	8/29/05 9:56
8/29/05 10:26	14.88	0.00	8/29/05 10:26
8/29/05 10:56	14.88	0.00	8/29/05 10:56
8/29/05 11:26	14.88	0.00	8/29/05 11:26
8/29/05 11:56	14.88	0.00	8/29/05 11:56
8/29/05 12:26	15.03	0.15	8/29/05 12:26
8/29/05 12:56	15.03	0.00	8/29/05 12:56
8/29/05 13:26	15.19	0.16	8/29/05 13:26

8/29/05 13:56	15.35	0.16	8/29/05 13:56
8/29/05 14:26	15.51	0.16	8/29/05 14:26
8/29/05 14:56	15.51	0.00	8/29/05 14:56
8/29/05 15:26	15.51	0.00	8/29/05 15:26
8/29/05 15:56	15.51	0.00	8/29/05 15:56
8/29/05 16:26	15.51	0.00	8/29/05 16:26
8/29/05 16:56	15.51	0.00	8/29/05 16:56
8/29/05 17:26	15.51	0.00	8/29/05 17:26
8/29/05 17:56	15.51	0.00	8/29/05 17:56
8/29/05 18:26	15.51	0.00	8/29/05 18:26
8/29/05 18:56	15.51	0.00	8/29/05 18:56
8/29/05 19:26	15.51	0.00	8/29/05 19:26
8/29/05 19:56	15.51	0.00	8/29/05 19:56
8/29/05 20:26	15.51	0.00	8/29/05 20:26
8/29/05 20:56	15.51	0.00	8/29/05 20:56
8/29/05 21:26	15.35	-0.16	8/29/05 21:26
8/29/05 21:56	15.19	-0.16	8/29/05 21:56
8/29/05 22:26	15.03	-0.16	8/29/05 22:26
8/29/05 22:56	15.03	0.00	8/29/05 22:56
8/29/05 23:26	14.88	-0.15	8/29/05 23:26
8/29/05 23:56	14.88	0.00	8/29/05 23:56
8/30/05 0:26	14.88	0.00	8/30/05 0:26
8/30/05 0:56	14.72	-0.16	8/30/05 0:56
8/30/05 1:26	14.72	0.00	8/30/05 1:26
8/30/05 1:56	14.72	0.00	8/30/05 1:56
8/30/05 2:26	14.56	-0.16	8/30/05 2:26
8/30/05 2:56	14.56	0.00	8/30/05 2:56
8/30/05 3:26	14.56	0.00	8/30/05 3:26
8/30/05 3:56	14.41	-0.15	8/30/05 3:56
8/30/05 4:26	14.41	0.00	8/30/05 4:26
8/30/05 4:56	14.41	0.00	8/30/05 4:56
8/30/05 5:26	14.25	-0.16	8/30/05 5:26
8/30/05 5:56	14.25	0.00	8/30/05 5:56
8/30/05 6:26	14.25	0.00	8/30/05 6:26
8/30/05 6:56	14.25	0.00	8/30/05 6:56
8/30/05 7:26	14.09	-0.16	8/30/05 7:26
8/30/05 7:56	14.09	0.00	8/30/05 7:56
8/30/05 8:26	14.09	0.00	8/30/05 8:26
8/30/05 8:56	14.09	0.00	8/30/05 8:56
8/30/05 9:26	14.09	0.00	8/30/05 9:26
8/30/05 9:56	14.09	0.00	8/30/05 9:56
8/30/05 10:26	14.09	0.00	8/30/05 10:26
8/30/05 10:56	14.09	0.00	8/30/05 10:56
8/30/05 11:26	14.25	0.16	8/30/05 11:26
8/30/05 11:56	14.25	0.00	8/30/05 11:56
8/30/05 12:26	14.25	0.00	8/30/05 12:26
8/30/05 12:56	14.41	0.16	8/30/05 12:56
8/30/05 13:26	14.56	0.15	8/30/05 13:26
8/30/05 13:56	14.72	0.16	8/30/05 13:56
8/30/05 14:26	14.88	0.16	8/30/05 14:26
8/30/05 14:56	15.03	0.15	8/30/05 14:56
8/30/05 15:26	15.19	0.16	8/30/05 15:26
8/30/05 15:56	15.35	0.16	8/30/05 15:56
8/30/05 16:26	15.35	0.00	8/30/05 16:26
8/30/05 16:56	15.51	0.16	8/30/05 16:56
8/30/05 17:26	15.51	0.00	8/30/05 17:26
8/30/05 17:56	15.51	0.00	8/30/05 17:56
8/30/05 18:26	15.35	-0.16	8/30/05 18:26
8/30/05 18:56	15.35	0.00	8/30/05 18:56
8/30/05 19:26	15.35	0.00	8/30/05 19:26
8/30/05 19:56	15.19	-0.16	8/30/05 19:56
8/30/05 20:26	15.19	0.00	8/30/05 20:26
8/30/05 20:56	15.19	0.00	8/30/05 20:56
8/30/05 21:26	15.19	0.00	8/30/05 21:26

8/30/05 21:56	15.19	0.00	8/30/05 21:56
8/30/05 22:26	15.19	0.00	8/30/05 22:26
8/30/05 22:56	15.03	-0.16	8/30/05 22:56
8/30/05 23:26	15.03	0.00	8/30/05 23:26
8/30/05 23:56	14.88	-0.15	8/30/05 23:56
8/31/05 0:26	14.72	-0.16	8/31/05 0:26
8/31/05 0:56	14.72	0.00	8/31/05 0:56
8/31/05 1:26	14.56	-0.16	8/31/05 1:26
8/31/05 1:56	14.41	-0.15	8/31/05 1:56
8/31/05 2:26	14.41	0.00	8/31/05 2:26
8/31/05 2:56	14.25	-0.16	8/31/05 2:56
8/31/05 3:26	14.09	-0.16	8/31/05 3:26
8/31/05 3:56	14.09	0.00	8/31/05 3:56
8/31/05 4:26	13.94	-0.15	8/31/05 4:26
8/31/05 4:56	13.94	0.00	8/31/05 4:56
8/31/05 5:26	13.78	-0.16	8/31/05 5:26
8/31/05 5:56	13.78	0.00	8/31/05 5:56
8/31/05 6:26	13.63	-0.15	8/31/05 6:26
8/31/05 6:56	13.63	0.00	8/31/05 6:56
8/31/05 7:26	13.48	-0.15	8/31/05 7:26
8/31/05 7:56	13.48	0.00	8/31/05 7:56
8/31/05 8:26	13.33	-0.15	8/31/05 8:26
8/31/05 8:56	13.33	0.00	8/31/05 8:56
8/31/05 9:26	13.33	0.00	8/31/05 9:26
8/31/05 9:56	13.33	0.00	8/31/05 9:56
8/31/05 10:26	13.33	0.00	8/31/05 10:26
8/31/05 10:56	13.33	0.00	8/31/05 10:56
8/31/05 11:26	13.33	0.00	8/31/05 11:26
8/31/05 11:56	13.63	0.30	8/31/05 11:56
8/31/05 12:26	13.78	0.15	8/31/05 12:26
8/31/05 12:56	14.09	0.31	8/31/05 12:56
8/31/05 13:26	14.41	0.32	8/31/05 13:26
8/31/05 13:56	14.72	0.31	8/31/05 13:56
8/31/05 14:26	14.88	0.16	8/31/05 14:26
8/31/05 14:56	15.19	0.31	8/31/05 14:56
8/31/05 15:26	15.51	0.32	8/31/05 15:26
8/31/05 15:56	15.67	0.16	8/31/05 15:56
8/31/05 16:26	15.83	0.16	8/31/05 16:26
8/31/05 16:56	15.83	0.00	8/31/05 16:56
8/31/05 17:26	15.83	0.00	8/31/05 17:26
8/31/05 17:56	15.83	0.00	8/31/05 17:56
8/31/05 18:26	15.83	0.00	8/31/05 18:26
8/31/05 18:56	15.67	-0.16	8/31/05 18:56
8/31/05 19:26	15.67	0.00	8/31/05 19:26
8/31/05 19:56	15.67	0.00	8/31/05 19:56
8/31/05 20:26	15.67	0.00	8/31/05 20:26
8/31/05 20:56	15.67	0.00	8/31/05 20:56
8/31/05 21:26	15.67	0.00	8/31/05 21:26
8/31/05 21:56	15.67	0.00	8/31/05 21:56
8/31/05 22:26	15.51	-0.16	8/31/05 22:26
8/31/05 22:56	15.51	0.00	8/31/05 22:56
8/31/05 23:26	15.35	-0.16	8/31/05 23:26
8/31/05 23:56	15.19	-0.16	8/31/05 23:56
9/1/05 0:26	15.03	-0.16	9/1/05 0:26
9/1/05 0:56	14.88	-0.15	9/1/05 0:56
9/1/05 1:26	14.72	-0.16	9/1/05 1:26
9/1/05 1:56	14.72	0.00	9/1/05 1:56
9/1/05 2:26	14.56	-0.16	9/1/05 2:26
9/1/05 2:56	14.41	-0.15	9/1/05 2:56
9/1/05 3:26	14.25	-0.16	9/1/05 3:26
9/1/05 3:56	14.25	0.00	9/1/05 3:56
9/1/05 4:26	14.09	-0.16	9/1/05 4:26
9/1/05 4:56	14.09	0.00	9/1/05 4:56
9/1/05 5:26	13.94	-0.15	9/1/05 5:26

9/1/05 5:56	13.94	0.00	9/1/05 5:56
9/1/05 6:26	13.78	-0.16	9/1/05 6:26
9/1/05 6:56	13.78	0.00	9/1/05 6:56
9/1/05 7:26	13.63	-0.15	9/1/05 7:26
9/1/05 7:56	13.63	0.00	9/1/05 7:56
9/1/05 8:26	13.48	-0.15	9/1/05 8:26
9/1/05 8:56	13.48	0.00	9/1/05 8:56
9/1/05 9:26	13.33	-0.15	9/1/05 9:26
9/1/05 9:56	13.33	0.00	9/1/05 9:56
9/1/05 10:26	13.33	0.00	9/1/05 10:26
9/1/05 10:56	13.33	0.00	9/1/05 10:56
9/1/05 11:26	13.48	0.15	9/1/05 11:26
9/1/05 11:56	13.63	0.15	9/1/05 11:56
9/1/05 12:26	13.78	0.15	9/1/05 12:26
9/1/05 12:56	14.09	0.31	9/1/05 12:56
9/1/05 13:26	14.41	0.32	9/1/05 13:26
9/1/05 13:56	14.56	0.15	9/1/05 13:56
9/1/05 14:26	14.88	0.32	9/1/05 14:26
9/1/05 14:56	15.19	0.31	9/1/05 14:56
9/1/05 15:26	15.51	0.32	9/1/05 15:26
9/1/05 15:56	15.67	0.16	9/1/05 15:56
9/1/05 16:26	15.83	0.16	9/1/05 16:26
9/1/05 16:56	15.83	0.00	9/1/05 16:56
9/1/05 17:26	15.98	0.15	9/1/05 17:26
9/1/05 17:56	15.98	0.00	9/1/05 17:56
9/1/05 18:26	15.98	0.00	9/1/05 18:26
9/1/05 18:56	15.98	0.00	9/1/05 18:56
9/1/05 19:26	15.98	0.00	9/1/05 19:26
9/1/05 19:56	15.98	0.00	9/1/05 19:56
9/1/05 20:26	15.98	0.00	9/1/05 20:26
9/1/05 20:56	15.98	0.00	9/1/05 20:56
9/1/05 21:26	15.98	0.00	9/1/05 21:26
9/1/05 21:56	15.98	0.00	9/1/05 21:56
9/1/05 22:26	15.98	0.00	9/1/05 22:26
9/1/05 22:56	15.83	-0.15	9/1/05 22:56
9/1/05 23:26	15.83	0.00	9/1/05 23:26
9/1/05 23:56	15.67	-0.16	9/1/05 23:56
9/2/05 0:26	15.51	-0.16	9/2/05 0:26
9/2/05 0:56	15.35	-0.16	9/2/05 0:56
9/2/05 1:26	15.35	0.00	9/2/05 1:26
9/2/05 1:56	15.19	-0.16	9/2/05 1:56
9/2/05 2:26	15.03	-0.16	9/2/05 2:26
9/2/05 2:56	15.03	0.00	9/2/05 2:56
9/2/05 3:26	14.88	-0.15	9/2/05 3:26
9/2/05 3:56	14.72	-0.16	9/2/05 3:56
9/2/05 4:26	14.72	0.00	9/2/05 4:26
9/2/05 4:56	14.56	-0.16	9/2/05 4:56
9/2/05 5:26	14.56	0.00	9/2/05 5:26
9/2/05 5:56	14.56	0.00	9/2/05 5:56
9/2/05 6:26	14.41	-0.15	9/2/05 6:26
9/2/05 6:56	14.41	0.00	9/2/05 6:56
9/2/05 7:26	14.25	-0.16	9/2/05 7:26
9/2/05 7:56	14.25	0.00	9/2/05 7:56
9/2/05 8:26	14.25	0.00	9/2/05 8:26
9/2/05 8:56	14.25	0.00	9/2/05 8:56
9/2/05 9:26	14.09	-0.16	9/2/05 9:26
9/2/05 9:56	14.09	0.00	9/2/05 9:56
9/2/05 10:26	14.09	0.00	9/2/05 10:26
9/2/05 10:56	14.09	0.00	9/2/05 10:56
9/2/05 11:26	14.25	0.16	9/2/05 11:26
9/2/05 11:56	14.25	0.00	9/2/05 11:56
9/2/05 12:26	14.25	0.00	9/2/05 12:26
9/2/05 12:56	14.41	0.16	9/2/05 12:56
9/2/05 13:26	14.56	0.15	9/2/05 13:26

9/2/05 13:56	14.72	0.16	9/2/05 13:56
9/2/05 14:26	14.88	0.16	9/2/05 14:26
9/2/05 14:56	15.03	0.15	9/2/05 14:56
9/2/05 15:26	15.19	0.16	9/2/05 15:26
9/2/05 15:56	15.35	0.16	9/2/05 15:56
9/2/05 16:26	15.35	0.00	9/2/05 16:26
9/2/05 16:56	15.19	-0.16	9/2/05 16:56
9/2/05 17:26	15.19	0.00	9/2/05 17:26
9/2/05 17:56	15.19	0.00	9/2/05 17:56
9/2/05 18:26	15.19	0.00	9/2/05 18:26
9/2/05 18:56	15.19	0.00	9/2/05 18:56
9/2/05 19:26	15.19	0.00	9/2/05 19:26
9/2/05 19:56	15.19	0.00	9/2/05 19:56
9/2/05 20:26	15.19	0.00	9/2/05 20:26
9/2/05 20:56	15.19	0.00	9/2/05 20:56
9/2/05 21:26	15.19	0.00	9/2/05 21:26
9/2/05 21:56	15.19	0.00	9/2/05 21:56
9/2/05 22:26	15.03	-0.16	9/2/05 22:26
9/2/05 22:56	15.03	0.00	9/2/05 22:56
9/2/05 23:26	15.03	0.00	9/2/05 23:26
9/2/05 23:56	14.88	-0.15	9/2/05 23:56
9/3/05 0:26	14.72	-0.16	9/3/05 0:26
9/3/05 0:56	14.72	0.00	9/3/05 0:56
9/3/05 1:26	14.56	-0.16	9/3/05 1:26
9/3/05 1:56	14.41	-0.15	9/3/05 1:56
9/3/05 2:26	14.41	0.00	9/3/05 2:26
9/3/05 2:56	14.25	-0.16	9/3/05 2:56
9/3/05 3:26	14.25	0.00	9/3/05 3:26
9/3/05 3:56	14.09	-0.16	9/3/05 3:56
9/3/05 4:26	14.09	0.00	9/3/05 4:26
9/3/05 4:56	13.94	-0.15	9/3/05 4:56
9/3/05 5:26	13.94	0.00	9/3/05 5:26
9/3/05 5:56	13.78	-0.16	9/3/05 5:56
9/3/05 6:26	13.78	0.00	9/3/05 6:26
9/3/05 6:56	13.63	-0.15	9/3/05 6:56
9/3/05 7:26	13.63	0.00	9/3/05 7:26
9/3/05 7:56	13.63	0.00	9/3/05 7:56
9/3/05 8:26	13.48	-0.15	9/3/05 8:26
9/3/05 8:56	13.48	0.00	9/3/05 8:56
9/3/05 9:26	13.33	-0.15	9/3/05 9:26
9/3/05 9:56	13.33	0.00	9/3/05 9:56
9/3/05 10:26	13.33	0.00	9/3/05 10:26
9/3/05 10:56	13.33	0.00	9/3/05 10:56
9/3/05 11:26	13.48	0.15	9/3/05 11:26
9/3/05 11:56	13.48	0.00	9/3/05 11:56
9/3/05 12:26	13.78	0.30	9/3/05 12:26
9/3/05 12:56	13.94	0.16	9/3/05 12:56
9/3/05 13:26	14.25	0.31	9/3/05 13:26
9/3/05 13:56	14.41	0.16	9/3/05 13:56
9/3/05 14:26	14.72	0.31	9/3/05 14:26
9/3/05 14:56	14.88	0.16	9/3/05 14:56
9/3/05 15:26	15.03	0.15	9/3/05 15:26
9/3/05 15:56	15.03	0.00	9/3/05 15:56
9/3/05 16:26	15.03	0.00	9/3/05 16:26
9/3/05 16:56	15.03	0.00	9/3/05 16:56
9/3/05 17:26	15.03	0.00	9/3/05 17:26
9/3/05 17:56	15.03	0.00	9/3/05 17:56
9/3/05 18:26	14.88	-0.15	9/3/05 18:26
9/3/05 18:56	14.88	0.00	9/3/05 18:56
9/3/05 19:26	14.88	0.00	9/3/05 19:26
9/3/05 19:56	15.03	0.15	9/3/05 19:56
9/3/05 20:26	15.03	0.00	9/3/05 20:26
9/3/05 20:56	15.03	0.00	9/3/05 20:56
9/3/05 21:26	14.88	-0.15	9/3/05 21:26

9/3/05 21:56	14.88	0.00	9/3/05 21:56
9/3/05 22:26	14.88	0.00	9/3/05 22:26
9/3/05 22:56	14.72	-0.16	9/3/05 22:56
9/3/05 23:26	14.72	0.00	9/3/05 23:26
9/3/05 23:56	14.56	-0.16	9/3/05 23:56
9/4/05 0:26	14.56	0.00	9/4/05 0:26
9/4/05 0:56	14.56	0.00	9/4/05 0:56
9/4/05 1:26	14.41	-0.15	9/4/05 1:26
9/4/05 1:56	14.25	-0.16	9/4/05 1:56
9/4/05 2:26	14.09	-0.16	9/4/05 2:26
9/4/05 2:56	14.09	0.00	9/4/05 2:56
9/4/05 3:26	13.94	-0.15	9/4/05 3:26
9/4/05 3:56	13.94	0.00	9/4/05 3:56
9/4/05 4:26	13.78	-0.16	9/4/05 4:26
9/4/05 4:56	13.78	0.00	9/4/05 4:56
9/4/05 5:26	13.63	-0.15	9/4/05 5:26
9/4/05 5:56	13.63	0.00	9/4/05 5:56
9/4/05 6:26	13.48	-0.15	9/4/05 6:26
9/4/05 6:56	13.48	0.00	9/4/05 6:56
9/4/05 7:26	13.48	0.00	9/4/05 7:26
9/4/05 7:56	13.33	-0.15	9/4/05 7:56
9/4/05 8:26	13.33	0.00	9/4/05 8:26
9/4/05 8:56	13.33	0.00	9/4/05 8:56
9/4/05 9:26	13.17	-0.16	9/4/05 9:26
9/4/05 9:56	13.17	0.00	9/4/05 9:56
9/4/05 10:26	13.17	0.00	9/4/05 10:26
9/4/05 10:56	13.17	0.00	9/4/05 10:56
9/4/05 11:26	13.17	0.00	9/4/05 11:26
9/4/05 11:56	13.33	0.16	9/4/05 11:56
9/4/05 12:26	13.63	0.30	9/4/05 12:26
9/4/05 12:56	13.63	0.00	9/4/05 12:56
9/4/05 13:26	13.78	0.15	9/4/05 13:26
9/4/05 13:56	13.94	0.16	9/4/05 13:56
9/4/05 14:26	14.09	0.15	9/4/05 14:26
9/4/05 14:56	14.25	0.16	9/4/05 14:56
9/4/05 15:26	14.25	0.00	9/4/05 15:26
9/4/05 15:56	14.41	0.16	9/4/05 15:56
9/4/05 16:26	14.41	0.00	9/4/05 16:26
9/4/05 16:56	14.56	0.15	9/4/05 16:56
9/4/05 17:26	14.56	0.00	9/4/05 17:26
9/4/05 17:56	14.56	0.00	9/4/05 17:56
9/4/05 18:26	14.56	0.00	9/4/05 18:26
9/4/05 18:56	14.56	0.00	9/4/05 18:56
9/4/05 19:26	14.72	0.16	9/4/05 19:26
9/4/05 19:56	14.56	-0.16	9/4/05 19:56
9/4/05 20:26	14.56	0.00	9/4/05 20:26
9/4/05 20:56	14.56	0.00	9/4/05 20:56
9/4/05 21:26	14.56	0.00	9/4/05 21:26
9/4/05 21:56	14.41	-0.15	9/4/05 21:56
9/4/05 22:26	14.41	0.00	9/4/05 22:26
9/4/05 22:56	14.25	-0.16	9/4/05 22:56
9/4/05 23:26	14.25	0.00	9/4/05 23:26
9/4/05 23:56	14.09	-0.16	9/4/05 23:56
9/5/05 0:26	14.09	0.00	9/5/05 0:26
9/5/05 0:56	13.94	-0.15	9/5/05 0:56
9/5/05 1:26	13.78	-0.16	9/5/05 1:26
9/5/05 1:56	13.78	0.00	9/5/05 1:56
9/5/05 2:26	13.63	-0.15	9/5/05 2:26
9/5/05 2:56	13.48	-0.15	9/5/05 2:56
9/5/05 3:26	13.33	-0.15	9/5/05 3:26
9/5/05 3:56	13.33	0.00	9/5/05 3:56
9/5/05 4:26	13.17	-0.16	9/5/05 4:26
9/5/05 4:56	13.02	-0.15	9/5/05 4:56
9/5/05 5:26	12.86	-0.16	9/5/05 5:26

9/5/05 5:56	12.86	0.00		9/5/05 5:56
9/5/05 6:26	12.71	-0.15		9/5/05 6:26
9/5/05 6:56	12.55	-0.16		9/5/05 6:56
9/5/05 7:26	12.55	0.00		9/5/05 7:26
9/5/05 7:56	12.39	-0.16		9/5/05 7:56
9/5/05 8:26	12.24	-0.15		9/5/05 8:26
9/5/05 8:56	12.24	0.00		9/5/05 8:56
9/5/05 9:26	12.08	-0.16		9/5/05 9:26
9/5/05 9:56	12.08	0.00		9/5/05 9:56
9/5/05 10:26	12.08	0.00		9/5/05 10:26
9/5/05 10:56	11.93	-0.15		9/5/05 10:56
9/5/05 11:26	12.08	0.15		9/5/05 11:26
9/5/05 11:56	12.08	0.00		9/5/05 11:56
9/5/05 12:26	12.39	0.31		9/5/05 12:26
9/5/05 12:56	12.71	0.32		9/5/05 12:56
9/5/05 13:26	12.86	0.15		9/5/05 13:26
9/5/05 13:56	13.17	0.31		9/5/05 13:56
9/5/05 14:26	13.33	0.16		9/5/05 14:26
9/5/05 14:56	13.63	0.30		9/5/05 14:56
9/5/05 15:26	13.94	0.31		9/5/05 15:26
9/5/05 15:56	14.09	0.15		9/5/05 15:56
9/5/05 16:26	14.25	0.16		9/5/05 16:26
9/5/05 16:56	14.25	0.00		9/5/05 16:56
9/5/05 17:26	14.25	0.00		9/5/05 17:26
9/5/05 17:56	14.25	0.00		9/5/05 17:56
9/5/05 18:26	14.25	0.00		9/5/05 18:26
9/5/05 18:56	14.25	0.00		9/5/05 18:56
9/5/05 19:26	14.09	-0.16		9/5/05 19:26
9/5/05 19:56	14.09	0.00		9/5/05 19:56
9/5/05 20:26	14.09	0.00		9/5/05 20:26
9/5/05 20:56	14.09	0.00		9/5/05 20:56
9/5/05 21:26	14.09	0.00		9/5/05 21:26
9/5/05 21:56	14.09	0.00		9/5/05 21:56
9/5/05 22:26	13.94	-0.15		9/5/05 22:26
9/5/05 22:56	13.94	0.00		9/5/05 22:56
9/5/05 23:26	13.78	-0.16		9/5/05 23:26
9/5/05 23:56	13.63	-0.15		9/5/05 23:56
9/6/05 0:26	13.48	-0.15		9/6/05 0:26
9/6/05 0:56	13.33	-0.15		9/6/05 0:56
9/6/05 1:26	13.33	0.00		9/6/05 1:26
9/6/05 1:56	13.17	-0.16		9/6/05 1:56
9/6/05 2:26	13.02	-0.15		9/6/05 2:26
9/6/05 2:56	12.86	-0.16		9/6/05 2:56
9/6/05 3:26	12.71	-0.15		9/6/05 3:26
9/6/05 3:56	12.71	0.00		9/6/05 3:56
9/6/05 4:26	12.55	-0.16		9/6/05 4:26
9/6/05 4:56	12.55	0.00		9/6/05 4:56
9/6/05 5:26	12.39	-0.16		9/6/05 5:26
9/6/05 5:56	12.39	0.00		9/6/05 5:56
9/6/05 6:26	12.24	-0.15		9/6/05 6:26
9/6/05 6:56	12.24	0.00		9/6/05 6:56
9/6/05 7:26	12.08	-0.16		9/6/05 7:26
9/6/05 7:56	12.08	0.00		9/6/05 7:56
9/6/05 8:26	12.08	0.00		9/6/05 8:26
9/6/05 8:56	11.93	-0.15		9/6/05 8:56
9/6/05 9:26	11.93	0.00		9/6/05 9:26
9/6/05 9:56	11.93	0.00		9/6/05 9:56
9/6/05 10:26	11.77	-0.16		9/6/05 10:26
9/6/05 10:56	11.93	0.16		9/6/05 10:56
9/6/05 11:26	11.93	0.00		9/6/05 11:26
9/6/05 11:56	12.08	0.15	17.20	9/6/05 11:56
9/6/05 12:26	12.24	0.16		9/6/05 12:26
9/6/05 12:56	12.55	0.31		9/6/05 12:56
9/6/05 13:26	12.86	0.31		9/6/05 13:26

9/6/05 13:56	13.17	0.31	9/6/05 13:56
9/6/05 14:26	13.48	0.31	9/6/05 14:26
9/6/05 14:56	13.78	0.30	9/6/05 14:56
9/6/05 15:26	14.09	0.31	9/6/05 15:26
9/6/05 15:56	14.25	0.16	9/6/05 15:56
9/6/05 16:26	14.41	0.16	9/6/05 16:26
9/6/05 16:56	14.41	0.00	9/6/05 16:56
9/6/05 17:26	14.41	0.00	9/6/05 17:26
9/6/05 17:56	14.41	0.00	9/6/05 17:56
9/6/05 18:26	14.41	0.00	9/6/05 18:26
9/6/05 18:56	14.25	-0.16	9/6/05 18:56
9/6/05 19:26	14.25	0.00	9/6/05 19:26
9/6/05 19:56	14.25	0.00	9/6/05 19:56
9/6/05 20:26	14.25	0.00	9/6/05 20:26
9/6/05 20:56	14.25	0.00	9/6/05 20:56
9/6/05 21:26	14.25	0.00	9/6/05 21:26
9/6/05 21:56	14.25	0.00	9/6/05 21:56
9/6/05 22:26	14.25	0.00	9/6/05 22:26
9/6/05 22:56	14.25	0.00	9/6/05 22:56
9/6/05 23:26	14.25	0.00	9/6/05 23:26
9/6/05 23:56	14.09	-0.16	9/6/05 23:56
9/7/05 0:26	13.94	-0.15	9/7/05 0:26
9/7/05 0:56	13.94	0.00	9/7/05 0:56
9/7/05 1:26	13.78	-0.16	9/7/05 1:26
9/7/05 1:56	13.63	-0.15	9/7/05 1:56
9/7/05 2:26	13.48	-0.15	9/7/05 2:26
9/7/05 2:56	13.48	0.00	9/7/05 2:56
9/7/05 3:26	13.33	-0.15	9/7/05 3:26
9/7/05 3:56	13.33	0.00	9/7/05 3:56
9/7/05 4:26	13.17	-0.16	9/7/05 4:26
9/7/05 4:56	13.02	-0.15	9/7/05 4:56
9/7/05 5:26	13.02	0.00	9/7/05 5:26
9/7/05 5:56	12.86	-0.16	9/7/05 5:56
9/7/05 6:26	12.86	0.00	9/7/05 6:26
9/7/05 6:56	12.71	-0.15	9/7/05 6:56
9/7/05 7:26	12.71	0.00	9/7/05 7:26
9/7/05 7:56	12.71	0.00	9/7/05 7:56
9/7/05 8:26	12.55	-0.16	9/7/05 8:26
9/7/05 8:56	12.55	0.00	9/7/05 8:56
9/7/05 9:26	12.55	0.00	9/7/05 9:26
9/7/05 9:56	12.39	-0.16	9/7/05 9:56
9/7/05 10:26	12.39	0.00	9/7/05 10:26
9/7/05 10:56	12.39	0.00	9/7/05 10:56
9/7/05 11:26	12.55	0.16	9/7/05 11:26
9/7/05 11:56	12.71	0.16	9/7/05 11:56
9/7/05 12:26	12.86	0.15	9/7/05 12:26
9/7/05 12:56	13.17	0.31	9/7/05 12:56
9/7/05 13:26	13.48	0.31	9/7/05 13:26
9/7/05 13:56	13.78	0.30	9/7/05 13:56
9/7/05 14:26	14.09	0.31	9/7/05 14:26
9/7/05 14:56	14.41	0.32	9/7/05 14:56
9/7/05 15:26	14.72	0.31	9/7/05 15:26
9/7/05 15:56	14.88	0.16	9/7/05 15:56
9/7/05 16:26	15.03	0.15	9/7/05 16:26
9/7/05 16:56	15.03	0.00	9/7/05 16:56
9/7/05 17:26	15.03	0.00	9/7/05 17:26
9/7/05 17:56	15.03	0.00	9/7/05 17:56
9/7/05 18:26	15.03	0.00	9/7/05 18:26
9/7/05 18:56	14.88	-0.15	9/7/05 18:56
9/7/05 19:26	14.88	0.00	9/7/05 19:26
9/7/05 19:56	14.88	0.00	9/7/05 19:56
9/7/05 20:26	14.88	0.00	9/7/05 20:26
9/7/05 20:56	14.88	0.00	9/7/05 20:56
9/7/05 21:26	14.88	0.00	9/7/05 21:26

9/7/05 21:56	14.88	0.00	9/7/05 21:56
9/7/05 22:26	14.88	0.00	9/7/05 22:26
9/7/05 22:56	14.72	-0.16	9/7/05 22:56
9/7/05 23:26	14.72	0.00	9/7/05 23:26
9/7/05 23:56	14.56	-0.16	9/7/05 23:56
9/8/05 0:26	14.41	-0.15	9/8/05 0:26
9/8/05 0:56	14.25	-0.16	9/8/05 0:56
9/8/05 1:26	14.09	-0.16	9/8/05 1:26
9/8/05 1:56	14.09	0.00	9/8/05 1:56
9/8/05 2:26	13.94	-0.15	9/8/05 2:26
9/8/05 2:56	13.78	-0.16	9/8/05 2:56
9/8/05 3:26	13.63	-0.15	9/8/05 3:26
9/8/05 3:56	13.48	-0.15	9/8/05 3:56
9/8/05 4:26	13.48	0.00	9/8/05 4:26
9/8/05 4:56	13.33	-0.15	9/8/05 4:56
9/8/05 5:26	13.17	-0.16	9/8/05 5:26
9/8/05 5:56	13.02	-0.15	9/8/05 5:56
9/8/05 6:26	13.02	0.00	9/8/05 6:26
9/8/05 6:56	12.86	-0.16	9/8/05 6:56
9/8/05 7:26	12.86	0.00	9/8/05 7:26
9/8/05 7:56	12.71	-0.15	9/8/05 7:56
9/8/05 8:26	12.71	0.00	9/8/05 8:26
9/8/05 8:56	12.55	-0.16	9/8/05 8:56
9/8/05 9:26	12.55	0.00	9/8/05 9:26
9/8/05 9:56	12.55	0.00	9/8/05 9:56
9/8/05 10:26	12.55	0.00	9/8/05 10:26
9/8/05 10:56	12.55	0.00	9/8/05 10:56
9/8/05 11:26	12.55	0.00	9/8/05 11:26
9/8/05 11:56	12.71	0.16	9/8/05 11:56
9/8/05 12:26	12.86	0.15	9/8/05 12:26
9/8/05 12:56	13.17	0.31	9/8/05 12:56
9/8/05 13:26	13.48	0.31	9/8/05 13:26
9/8/05 13:56	13.63	0.15	9/8/05 13:56
9/8/05 14:26	13.94	0.31	9/8/05 14:26
9/8/05 14:56	14.25	0.31	9/8/05 14:56
9/8/05 15:26	14.56	0.31	9/8/05 15:26
9/8/05 15:56	14.72	0.16	9/8/05 15:56
9/8/05 16:26	14.88	0.16	9/8/05 16:26
9/8/05 16:56	15.03	0.15	9/8/05 16:56
9/8/05 17:26	15.03	0.00	9/8/05 17:26
9/8/05 17:56	14.88	-0.15	9/8/05 17:56
9/8/05 18:26	14.88	0.00	9/8/05 18:26
9/8/05 18:56	14.88	0.00	9/8/05 18:56
9/8/05 19:26	14.88	0.00	9/8/05 19:26
9/8/05 19:56	14.88	0.00	9/8/05 19:56
9/8/05 20:26	14.88	0.00	9/8/05 20:26
9/8/05 20:56	14.88	0.00	9/8/05 20:56
9/8/05 21:26	14.88	0.00	9/8/05 21:26
9/8/05 21:56	14.72	-0.16	9/8/05 21:56
9/8/05 22:26	14.72	0.00	9/8/05 22:26
9/8/05 22:56	14.72	0.00	9/8/05 22:56
9/8/05 23:26	14.72	0.00	9/8/05 23:26
9/8/05 23:56	14.56	-0.16	9/8/05 23:56
9/9/05 0:26	14.41	-0.15	9/9/05 0:26
9/9/05 0:56	14.41	0.00	9/9/05 0:56
9/9/05 1:26	14.25	-0.16	9/9/05 1:26
9/9/05 1:56	14.25	0.00	9/9/05 1:56
9/9/05 2:26	14.09	-0.16	9/9/05 2:26
9/9/05 2:56	14.09	0.00	9/9/05 2:56
9/9/05 3:26	13.94	-0.15	9/9/05 3:26
9/9/05 3:56	13.94	0.00	9/9/05 3:56
9/9/05 4:26	13.78	-0.16	9/9/05 4:26
9/9/05 4:56	13.78	0.00	9/9/05 4:56
9/9/05 5:26	13.63	-0.15	9/9/05 5:26

9/9/05 5:56	13.63	0.00	9/9/05 5:56
9/9/05 6:26	13.63	0.00	9/9/05 6:26
9/9/05 6:56	13.63	0.00	9/9/05 6:56
9/9/05 7:26	13.48	-0.15	9/9/05 7:26
9/9/05 7:56	13.48	0.00	9/9/05 7:56
9/9/05 8:26	13.48	0.00	9/9/05 8:26
9/9/05 8:56	13.48	0.00	9/9/05 8:56
9/9/05 9:26	13.48	0.00	9/9/05 9:26
9/9/05 9:56	13.48	0.00	9/9/05 9:56
9/9/05 10:26	13.48	0.00	9/9/05 10:26
9/9/05 10:56	13.48	0.00	9/9/05 10:56
9/9/05 11:26	13.63	0.15	9/9/05 11:26
9/9/05 11:56	13.63	0.00	9/9/05 11:56
9/9/05 12:26	13.78	0.15	9/9/05 12:26
9/9/05 12:56	13.78	0.00	9/9/05 12:56
9/9/05 13:26	13.94	0.16	9/9/05 13:26
9/9/05 13:56	13.94	0.00	9/9/05 13:56
9/9/05 14:26	14.09	0.15	9/9/05 14:26
9/9/05 14:56	14.25	0.16	9/9/05 14:56
9/9/05 15:26	14.25	0.00	9/9/05 15:26
9/9/05 15:56	14.25	0.00	9/9/05 15:56
9/9/05 16:26	14.41	0.16	9/9/05 16:26
9/9/05 16:56	14.41	0.00	9/9/05 16:56
9/9/05 17:26	14.41	0.00	9/9/05 17:26
9/9/05 17:56	14.41	0.00	9/9/05 17:56
9/9/05 18:26	14.41	0.00	9/9/05 18:26
9/9/05 18:56	14.41	0.00	9/9/05 18:56
9/9/05 19:26	14.41	0.00	9/9/05 19:26
9/9/05 19:56	14.41	0.00	9/9/05 19:56
9/9/05 20:26	14.41	0.00	9/9/05 20:26
9/9/05 20:56	14.41	0.00	9/9/05 20:56
9/9/05 21:26	14.41	0.00	9/9/05 21:26
9/9/05 21:56	14.25	-0.16	9/9/05 21:56
9/9/05 22:26	14.25	0.00	9/9/05 22:26
9/9/05 22:56	14.25	0.00	9/9/05 22:56
9/9/05 23:26	14.09	-0.16	9/9/05 23:26
9/9/05 23:56	14.09	0.00	9/9/05 23:56
9/10/05 0:26	13.94	-0.15	9/10/05 0:26
9/10/05 0:56	13.94	0.00	9/10/05 0:56
9/10/05 1:26	13.78	-0.16	9/10/05 1:26
9/10/05 1:56	13.78	0.00	9/10/05 1:56
9/10/05 2:26	13.63	-0.15	9/10/05 2:26
9/10/05 2:56	13.63	0.00	9/10/05 2:56
9/10/05 3:26	13.48	-0.15	9/10/05 3:26
9/10/05 3:56	13.48	0.00	9/10/05 3:56
9/10/05 4:26	13.33	-0.15	9/10/05 4:26
9/10/05 4:56	13.33	0.00	9/10/05 4:56
9/10/05 5:26	13.17	-0.16	9/10/05 5:26
9/10/05 5:56	13.17	0.00	9/10/05 5:56
9/10/05 6:26	13.02	-0.15	9/10/05 6:26
9/10/05 6:56	13.02	0.00	9/10/05 6:56
9/10/05 7:26	13.02	0.00	9/10/05 7:26
9/10/05 7:56	12.86	-0.16	9/10/05 7:56
9/10/05 8:26	12.86	0.00	9/10/05 8:26
9/10/05 8:56	12.86	0.00	9/10/05 8:56
9/10/05 9:26	12.71	-0.15	9/10/05 9:26
9/10/05 9:56	12.71	0.00	9/10/05 9:56
9/10/05 10:26	12.71	0.00	9/10/05 10:26
9/10/05 10:56	12.71	0.00	9/10/05 10:56
9/10/05 11:26	12.71	0.00	9/10/05 11:26
9/10/05 11:56	12.71	0.00	9/10/05 11:56
9/10/05 12:26	12.71	0.00	9/10/05 12:26
9/10/05 12:56	12.86	0.15	9/10/05 12:56
9/10/05 13:26	12.86	0.00	9/10/05 13:26

9/10/05 13:56	12.86	0.00	9/10/05 13:56
9/10/05 14:26	13.02	0.16	9/10/05 14:26
9/10/05 14:56	13.02	0.00	9/10/05 14:56
9/10/05 15:26	13.17	0.15	9/10/05 15:26
9/10/05 15:56	13.17	0.00	9/10/05 15:56
9/10/05 16:26	13.33	0.16	9/10/05 16:26
9/10/05 16:56	13.33	0.00	9/10/05 16:56
9/10/05 17:26	13.33	0.00	9/10/05 17:26
9/10/05 17:56	13.33	0.00	9/10/05 17:56
9/10/05 18:26	13.33	0.00	9/10/05 18:26
9/10/05 18:56	13.33	0.00	9/10/05 18:56
9/10/05 19:26	13.33	0.00	9/10/05 19:26
9/10/05 19:56	13.33	0.00	9/10/05 19:56
9/10/05 20:26	13.17	-0.16	9/10/05 20:26
9/10/05 20:56	13.17	0.00	9/10/05 20:56
9/10/05 21:26	13.02	-0.15	9/10/05 21:26
9/10/05 21:56	12.86	-0.16	9/10/05 21:56
9/10/05 22:26	12.86	0.00	9/10/05 22:26
9/10/05 22:56	12.71	-0.15	9/10/05 22:56
9/10/05 23:26	12.71	0.00	9/10/05 23:26
9/10/05 23:56	12.55	-0.16	9/10/05 23:56
9/11/05 0:26	12.55	0.00	9/11/05 0:26
9/11/05 0:56	12.39	-0.16	9/11/05 0:56
9/11/05 1:26	12.39	0.00	9/11/05 1:26
9/11/05 1:56	12.24	-0.15	9/11/05 1:56
9/11/05 2:26	12.24	0.00	9/11/05 2:26
9/11/05 2:56	12.08	-0.16	9/11/05 2:56
9/11/05 3:26	12.08	0.00	9/11/05 3:26
9/11/05 3:56	12.08	0.00	9/11/05 3:56
9/11/05 4:26	12.08	0.00	9/11/05 4:26
9/11/05 4:56	11.93	-0.15	9/11/05 4:56
9/11/05 5:26	11.93	0.00	9/11/05 5:26
9/11/05 5:56	11.77	-0.16	9/11/05 5:56
9/11/05 6:26	11.77	0.00	9/11/05 6:26
9/11/05 6:56	11.77	0.00	9/11/05 6:56
9/11/05 7:26	11.62	-0.15	9/11/05 7:26
9/11/05 7:56	11.62	0.00	9/11/05 7:56
9/11/05 8:26	11.46	-0.16	9/11/05 8:26
9/11/05 8:56	11.46	0.00	9/11/05 8:56
9/11/05 9:26	11.46	0.00	9/11/05 9:26
9/11/05 9:56	11.46	0.00	9/11/05 9:56
9/11/05 10:26	11.46	0.00	9/11/05 10:26
9/11/05 10:56	11.46	0.00	9/11/05 10:56
9/11/05 11:26	11.46	0.00	9/11/05 11:26
9/11/05 11:56	11.62	0.16	9/11/05 11:56
9/11/05 12:26	11.77	0.15	9/11/05 12:26
9/11/05 12:56	12.08	0.31	9/11/05 12:56
9/11/05 13:26	12.24	0.16	9/11/05 13:26
9/11/05 13:56	12.39	0.15	9/11/05 13:56
9/11/05 14:26	12.55	0.16	9/11/05 14:26
9/11/05 14:56	12.71	0.16	9/11/05 14:56
9/11/05 15:26	12.86	0.15	9/11/05 15:26
9/11/05 15:56	13.02	0.16	9/11/05 15:56
9/11/05 16:26	13.02	0.00	9/11/05 16:26
9/11/05 16:56	13.02	0.00	9/11/05 16:56
9/11/05 17:26	13.17	0.15	9/11/05 17:26
9/11/05 17:56	13.33	0.16	9/11/05 17:56
9/11/05 18:26	13.33	0.00	9/11/05 18:26
9/11/05 18:56	13.33	0.00	9/11/05 18:56
9/11/05 19:26	13.33	0.00	9/11/05 19:26
9/11/05 19:56	13.33	0.00	9/11/05 19:56
9/11/05 20:26	13.33	0.00	9/11/05 20:26
9/11/05 20:56	13.33	0.00	9/11/05 20:56
9/11/05 21:26	13.17	-0.16	9/11/05 21:26

9/11/05 21:56	13.17	0.00	9/11/05 21:56
9/11/05 22:26	13.02	-0.15	9/11/05 22:26
9/11/05 22:56	13.02	0.00	9/11/05 22:56
9/11/05 23:26	12.86	-0.16	9/11/05 23:26
9/11/05 23:56	12.71	-0.15	9/11/05 23:56
9/12/05 0:26	12.71	0.00	9/12/05 0:26
9/12/05 0:56	12.55	-0.16	9/12/05 0:56
9/12/05 1:26	12.39	-0.16	9/12/05 1:26
9/12/05 1:56	12.24	-0.15	9/12/05 1:56
9/12/05 2:26	12.24	0.00	9/12/05 2:26
9/12/05 2:56	12.08	-0.16	9/12/05 2:56
9/12/05 3:26	12.08	0.00	9/12/05 3:26
9/12/05 3:56	11.93	-0.15	9/12/05 3:56
9/12/05 4:26	11.93	0.00	9/12/05 4:26
9/12/05 4:56	11.77	-0.16	9/12/05 4:56
9/12/05 5:26	11.77	0.00	9/12/05 5:26
9/12/05 5:56	11.77	0.00	9/12/05 5:56
9/12/05 6:26	11.62	-0.15	9/12/05 6:26
9/12/05 6:56	11.62	0.00	9/12/05 6:56
9/12/05 7:26	11.46	-0.16	9/12/05 7:26
9/12/05 7:56	11.46	0.00	9/12/05 7:56
9/12/05 8:26	11.46	0.00	9/12/05 8:26
9/12/05 8:56	11.46	0.00	9/12/05 8:56
9/12/05 9:26	11.31	-0.15	9/12/05 9:26
9/12/05 9:56	11.31	0.00	9/12/05 9:56
9/12/05 10:26	11.31	0.00	9/12/05 10:26
9/12/05 10:56	11.31	0.00	9/12/05 10:56
9/12/05 11:26	11.31	0.00	9/12/05 11:26
9/12/05 11:56	11.46	0.15	9/12/05 11:56
9/12/05 12:26	11.62	0.16	9/12/05 12:26
9/12/05 12:56	11.93	0.31	9/12/05 12:56
9/12/05 13:26	12.08	0.15	9/12/05 13:26
9/12/05 13:56	12.39	0.31	9/12/05 13:56
9/12/05 14:26	12.71	0.32	9/12/05 14:26
9/12/05 14:56	12.86	0.15	9/12/05 14:56
9/12/05 15:26	13.02	0.16	9/12/05 15:26
9/12/05 15:56	13.02	0.00	9/12/05 15:56
9/12/05 16:26	13.17	0.15	9/12/05 16:26
9/12/05 16:56	13.17	0.00	9/12/05 16:56
9/12/05 17:26	13.17	0.00	9/12/05 17:26
9/12/05 17:56	13.17	0.00	9/12/05 17:56
9/12/05 18:26	13.17	0.00	9/12/05 18:26
9/12/05 18:56	13.17	0.00	9/12/05 18:56
9/12/05 19:26	13.02	-0.15	9/12/05 19:26
9/12/05 19:56	13.02	0.00	9/12/05 19:56
9/12/05 20:26	13.02	0.00	9/12/05 20:26
9/12/05 20:56	13.02	0.00	9/12/05 20:56
9/12/05 21:26	13.17	0.15	9/12/05 21:26
9/12/05 21:56	13.17	0.00	9/12/05 21:56
9/12/05 22:26	13.02	-0.15	9/12/05 22:26
9/12/05 22:56	13.02	0.00	9/12/05 22:56
9/12/05 23:26	12.86	-0.16	9/12/05 23:26
9/12/05 23:56	12.86	0.00	9/12/05 23:56
9/13/05 0:26	12.71	-0.15	9/13/05 0:26
9/13/05 0:56	12.55	-0.16	9/13/05 0:56
9/13/05 1:26	12.39	-0.16	9/13/05 1:26
9/13/05 1:56	12.24	-0.15	9/13/05 1:56
9/13/05 2:26	12.24	0.00	9/13/05 2:26
9/13/05 2:56	12.08	-0.16	9/13/05 2:56
9/13/05 3:26	11.93	-0.15	9/13/05 3:26
9/13/05 3:56	11.77	-0.16	9/13/05 3:56
9/13/05 4:26	11.77	0.00	9/13/05 4:26
9/13/05 4:56	11.62	-0.15	9/13/05 4:56
9/13/05 5:26	11.62	0.00	9/13/05 5:26

9/13/05 5:56	11.46	-0.16	9/13/05 5:56
9/13/05 6:26	11.46	0.00	9/13/05 6:26
9/13/05 6:56	11.31	-0.15	9/13/05 6:56
9/13/05 7:26	11.31	0.00	9/13/05 7:26
9/13/05 7:56	11.16	-0.15	9/13/05 7:56
9/13/05 8:26	11.16	0.00	9/13/05 8:26
9/13/05 8:56	11.00	-0.16	9/13/05 8:56
9/13/05 9:26	11.00	0.00	9/13/05 9:26
9/13/05 9:56	10.85	-0.15	9/13/05 9:56
9/13/05 10:26	10.85	0.00	9/13/05 10:26
9/13/05 10:56	10.85	0.00	9/13/05 10:56
9/13/05 11:26	10.85	0.00	9/13/05 11:26
9/13/05 11:56	11.00	0.15	9/13/05 11:56
9/13/05 12:26	11.31	0.31	9/13/05 12:26
9/13/05 12:56	11.46	0.15	9/13/05 12:56
9/13/05 13:26	11.77	0.31	9/13/05 13:26
9/13/05 13:56	12.08	0.31	9/13/05 13:56
9/13/05 14:26	12.24	0.16	9/13/05 14:26
9/13/05 14:56	12.55	0.31	9/13/05 14:56
9/13/05 15:26	12.86	0.31	9/13/05 15:26
9/13/05 15:56	13.02	0.16	9/13/05 15:56
9/13/05 16:26	13.02	0.00	9/13/05 16:26
9/13/05 16:56	13.17	0.15	9/13/05 16:56
9/13/05 17:26	13.17	0.00	9/13/05 17:26
9/13/05 17:56	13.02	-0.15	9/13/05 17:56
9/13/05 18:26	13.02	0.00	9/13/05 18:26
9/13/05 18:56	13.02	0.00	9/13/05 18:56
9/13/05 19:26	12.86	-0.16	9/13/05 19:26
9/13/05 19:56	12.86	0.00	9/13/05 19:56
9/13/05 20:26	12.86	0.00	9/13/05 20:26
9/13/05 20:56	12.86	0.00	9/13/05 20:56
9/13/05 21:26	12.86	0.00	9/13/05 21:26
9/13/05 21:56	12.86	0.00	9/13/05 21:56
9/13/05 22:26	12.86	0.00	9/13/05 22:26
9/13/05 22:56	12.86	0.00	9/13/05 22:56
9/13/05 23:26	12.86	0.00	9/13/05 23:26
9/13/05 23:56	12.71	-0.15	9/13/05 23:56
9/14/05 0:26	12.55	-0.16	9/14/05 0:26
9/14/05 0:56	12.39	-0.16	9/14/05 0:56
9/14/05 1:26	12.24	-0.15	9/14/05 1:26
9/14/05 1:56	12.24	0.00	9/14/05 1:56
9/14/05 2:26	12.08	-0.16	9/14/05 2:26
9/14/05 2:56	11.93	-0.15	9/14/05 2:56
9/14/05 3:26	11.77	-0.16	9/14/05 3:26
9/14/05 3:56	11.77	0.00	9/14/05 3:56
9/14/05 4:26	11.62	-0.15	9/14/05 4:26
9/14/05 4:56	11.46	-0.16	9/14/05 4:56
9/14/05 5:26	11.46	0.00	9/14/05 5:26
9/14/05 5:56	11.31	-0.15	9/14/05 5:56
9/14/05 6:26	11.31	0.00	9/14/05 6:26
9/14/05 6:56	11.16	-0.15	9/14/05 6:56
9/14/05 7:26	11.16	0.00	9/14/05 7:26
9/14/05 7:56	11.00	-0.16	9/14/05 7:56
9/14/05 8:26	11.00	0.00	9/14/05 8:26
9/14/05 8:56	11.00	0.00	9/14/05 8:56
9/14/05 9:26	10.85	-0.15	9/14/05 9:26
9/14/05 9:56	10.85	0.00	9/14/05 9:56
9/14/05 10:26	10.85	0.00	9/14/05 10:26
9/14/05 10:56	10.85	0.00	9/14/05 10:56
9/14/05 11:26	10.85	0.00	9/14/05 11:26
9/14/05 11:56	11.00	0.15	9/14/05 11:56
9/14/05 12:26	11.16	0.16	9/14/05 12:26
9/14/05 12:56	11.46	0.30	9/14/05 12:56
9/14/05 13:26	11.77	0.31	9/14/05 13:26

9/14/05 13:56	11.93	0.16	9/14/05 13:56
9/14/05 14:26	12.24	0.31	9/14/05 14:26
9/14/05 14:56	12.55	0.31	9/14/05 14:56
9/14/05 15:26	12.71	0.16	9/14/05 15:26
9/14/05 15:56	12.86	0.15	9/14/05 15:56
9/14/05 16:26	13.02	0.16	9/14/05 16:26
9/14/05 16:56	13.02	0.00	9/14/05 16:56
9/14/05 17:26	13.02	0.00	9/14/05 17:26
9/14/05 17:56	13.02	0.00	9/14/05 17:56
9/14/05 18:26	13.02	0.00	9/14/05 18:26
9/14/05 18:56	12.86	-0.16	9/14/05 18:56
9/14/05 19:26	12.86	0.00	9/14/05 19:26
9/14/05 19:56	12.86	0.00	9/14/05 19:56
9/14/05 20:26	13.02	0.16	9/14/05 20:26
9/14/05 20:56	13.02	0.00	9/14/05 20:56
9/14/05 21:26	13.02	0.00	9/14/05 21:26
9/14/05 21:56	13.02	0.00	9/14/05 21:56
9/14/05 22:26	13.02	0.00	9/14/05 22:26
9/14/05 22:56	13.02	0.00	9/14/05 22:56
9/14/05 23:26	13.02	0.00	9/14/05 23:26
9/14/05 23:56	12.86	-0.16	9/14/05 23:56
9/15/05 0:26	12.86	0.00	9/15/05 0:26
9/15/05 0:56	12.71	-0.15	9/15/05 0:56
9/15/05 1:26	12.71	0.00	9/15/05 1:26
9/15/05 1:56	12.55	-0.16	9/15/05 1:56
9/15/05 2:26	12.55	0.00	9/15/05 2:26
9/15/05 2:56	12.39	-0.16	9/15/05 2:56
9/15/05 3:26	12.39	0.00	9/15/05 3:26
9/15/05 3:56	12.39	0.00	9/15/05 3:56
9/15/05 4:26	12.24	-0.15	9/15/05 4:26
9/15/05 4:56	12.24	0.00	9/15/05 4:56
9/15/05 5:26	12.24	0.00	9/15/05 5:26
9/15/05 5:56	12.24	0.00	9/15/05 5:56
9/15/05 6:26	12.24	0.00	9/15/05 6:26
9/15/05 6:56	12.24	0.00	9/15/05 6:56
9/15/05 7:26	12.24	0.00	9/15/05 7:26
9/15/05 7:56	12.24	0.00	9/15/05 7:56
9/15/05 8:26	12.24	0.00	9/15/05 8:26
9/15/05 8:56	12.24	0.00	9/15/05 8:56
9/15/05 9:26	12.24	0.00	9/15/05 9:26
9/15/05 9:56	12.24	0.00	9/15/05 9:56
9/15/05 10:26	12.24	0.00	9/15/05 10:26
9/15/05 10:56	12.39	0.15	9/15/05 10:56
9/15/05 11:26	12.24	-0.15	9/15/05 11:26
9/15/05 11:56	12.39	0.15	9/15/05 11:56
9/15/05 12:26	12.39	0.00	9/15/05 12:26
9/15/05 12:56	12.71	0.32	9/15/05 12:56
9/15/05 13:26	12.71	0.00	9/15/05 13:26
9/15/05 13:56	12.86	0.15	9/15/05 13:56
9/15/05 14:26	12.86	0.00	9/15/05 14:26
9/15/05 14:56	12.86	0.00	9/15/05 14:56
9/15/05 15:26	13.02	0.16	9/15/05 15:26
9/15/05 15:56	13.02	0.00	9/15/05 15:56
9/15/05 16:26	13.17	0.15	9/15/05 16:26
9/15/05 16:56	13.17	0.00	9/15/05 16:56
9/15/05 17:26	13.33	0.16	9/15/05 17:26
9/15/05 17:56	13.33	0.00	9/15/05 17:56
9/15/05 18:26	13.33	0.00	9/15/05 18:26
9/15/05 18:56	13.33	0.00	9/15/05 18:56
9/15/05 19:26	13.33	0.00	9/15/05 19:26
9/15/05 19:56	13.33	0.00	9/15/05 19:56
9/15/05 20:26	13.33	0.00	9/15/05 20:26
9/15/05 20:56	13.33	0.00	9/15/05 20:56
9/15/05 21:26	13.33	0.00	9/15/05 21:26

9/15/05 21:56	13.33	0.00	9/15/05 21:56
9/15/05 22:26	13.17	-0.16	9/15/05 22:26
9/15/05 22:56	13.17	0.00	9/15/05 22:56
9/15/05 23:26	13.02	-0.15	9/15/05 23:26
9/15/05 23:56	13.02	0.00	9/15/05 23:56
9/16/05 0:26	12.86	-0.16	9/16/05 0:26
9/16/05 0:56	12.86	0.00	9/16/05 0:56
9/16/05 1:26	12.71	-0.15	9/16/05 1:26
9/16/05 1:56	12.71	0.00	9/16/05 1:56
9/16/05 2:26	12.55	-0.16	9/16/05 2:26
9/16/05 2:56	12.39	-0.16	9/16/05 2:56
9/16/05 3:26	12.39	0.00	9/16/05 3:26
9/16/05 3:56	12.24	-0.15	9/16/05 3:56
9/16/05 4:26	12.24	0.00	9/16/05 4:26
9/16/05 4:56	12.08	-0.16	9/16/05 4:56
9/16/05 5:26	11.93	-0.15	9/16/05 5:26
9/16/05 5:56	11.93	0.00	9/16/05 5:56
9/16/05 6:26	11.77	-0.16	9/16/05 6:26
9/16/05 6:56	11.77	0.00	9/16/05 6:56
9/16/05 7:26	11.77	0.00	9/16/05 7:26
9/16/05 7:56	11.62	-0.15	9/16/05 7:56
9/16/05 8:26	11.62	0.00	9/16/05 8:26
9/16/05 8:56	11.46	-0.16	9/16/05 8:56
9/16/05 9:26	11.46	0.00	9/16/05 9:26
9/16/05 9:56	11.46	0.00	9/16/05 9:56
9/16/05 10:26	11.46	0.00	9/16/05 10:26
9/16/05 10:56	11.46	0.00	9/16/05 10:56
9/16/05 11:26	11.46	0.00	9/16/05 11:26
9/16/05 11:56	11.46	0.00	9/16/05 11:56
9/16/05 12:26	11.62	0.16	9/16/05 12:26
9/16/05 12:56	11.62	0.00	9/16/05 12:56
9/16/05 13:26	11.77	0.15	9/16/05 13:26
9/16/05 13:56	11.93	0.16	9/16/05 13:56
9/16/05 14:26	12.08	0.15	9/16/05 14:26
9/16/05 14:56	12.08	0.00	9/16/05 14:56
9/16/05 15:26	12.24	0.16	9/16/05 15:26
9/16/05 15:56	12.39	0.15	9/16/05 15:56
9/16/05 16:26	12.39	0.00	9/16/05 16:26
9/16/05 16:56	12.39	0.00	9/16/05 16:56
9/16/05 17:26	12.55	0.16	9/16/05 17:26
9/16/05 17:56	12.71	0.16	9/16/05 17:56
9/16/05 18:26	12.71	0.00	9/16/05 18:26
9/16/05 18:56	12.71	0.00	9/16/05 18:56
9/16/05 19:26	12.71	0.00	9/16/05 19:26
9/16/05 19:56	12.71	0.00	9/16/05 19:56
9/16/05 20:26	12.71	0.00	9/16/05 20:26
9/16/05 20:56	12.55	-0.16	9/16/05 20:56
9/16/05 21:26	12.55	0.00	9/16/05 21:26
9/16/05 21:56	12.55	0.00	9/16/05 21:56
9/16/05 22:26	12.55	0.00	9/16/05 22:26
9/16/05 22:56	12.55	0.00	9/16/05 22:56
9/16/05 23:26	12.39	-0.16	9/16/05 23:26
9/16/05 23:56	12.39	0.00	9/16/05 23:56
9/17/05 0:26	12.24	-0.15	9/17/05 0:26
9/17/05 0:56	12.24	0.00	9/17/05 0:56
9/17/05 1:26	12.24	0.00	9/17/05 1:26
9/17/05 1:56	12.08	-0.16	9/17/05 1:56
9/17/05 2:26	12.08	0.00	9/17/05 2:26
9/17/05 2:56	12.08	0.00	9/17/05 2:56
9/17/05 3:26	11.93	-0.15	9/17/05 3:26
9/17/05 3:56	11.93	0.00	9/17/05 3:56
9/17/05 4:26	11.93	0.00	9/17/05 4:26
9/17/05 4:56	11.77	-0.16	9/17/05 4:56
9/17/05 5:26	11.77	0.00	9/17/05 5:26

9/17/05 5:56	11.77	0.00	9/17/05 5:56
9/17/05 6:26	11.77	0.00	9/17/05 6:26
9/17/05 6:56	11.62	-0.15	9/17/05 6:56
9/17/05 7:26	11.62	0.00	9/17/05 7:26
9/17/05 7:56	11.62	0.00	9/17/05 7:56
9/17/05 8:26	11.46	-0.16	9/17/05 8:26
9/17/05 8:56	11.46	0.00	9/17/05 8:56
9/17/05 9:26	11.46	0.00	9/17/05 9:26
9/17/05 9:56	11.46	0.00	9/17/05 9:56
9/17/05 10:26	11.46	0.00	9/17/05 10:26
9/17/05 10:56	11.46	0.00	9/17/05 10:56
9/17/05 11:26	11.46	0.00	9/17/05 11:26
9/17/05 11:56	11.62	0.16	9/17/05 11:56
9/17/05 12:26	11.77	0.15	9/17/05 12:26
9/17/05 12:56	11.77	0.00	9/17/05 12:56
9/17/05 13:26	12.08	0.31	9/17/05 13:26
9/17/05 13:56	12.24	0.16	9/17/05 13:56
9/17/05 14:26	12.24	0.00	9/17/05 14:26
9/17/05 14:56	12.24	0.00	9/17/05 14:56
9/17/05 15:26	12.39	0.15	9/17/05 15:26
9/17/05 15:56	12.39	0.00	9/17/05 15:56
9/17/05 16:26	12.39	0.00	9/17/05 16:26
9/17/05 16:56	12.55	0.16	9/17/05 16:56
9/17/05 17:26	12.55	0.00	9/17/05 17:26
9/17/05 17:56	12.71	0.16	9/17/05 17:56
9/17/05 18:26	12.71	0.00	9/17/05 18:26
9/17/05 18:56	12.71	0.00	9/17/05 18:56
9/17/05 19:26	12.71	0.00	9/17/05 19:26
9/17/05 19:56	12.55	-0.16	9/17/05 19:56
9/17/05 20:26	12.55	0.00	9/17/05 20:26
9/17/05 20:56	12.71	0.16	9/17/05 20:56
9/17/05 21:26	12.71	0.00	9/17/05 21:26
9/17/05 21:56	12.71	0.00	9/17/05 21:56
9/17/05 22:26	12.71	0.00	9/17/05 22:26
9/17/05 22:56	12.71	0.00	9/17/05 22:56
9/17/05 23:26	12.55	-0.16	9/17/05 23:26
9/17/05 23:56	12.55	0.00	9/17/05 23:56
9/18/05 0:26	12.39	-0.16	9/18/05 0:26
9/18/05 0:56	12.24	-0.15	9/18/05 0:56
9/18/05 1:26	12.08	-0.16	9/18/05 1:26
9/18/05 1:56	12.08	0.00	9/18/05 1:56
9/18/05 2:26	11.93	-0.15	9/18/05 2:26
9/18/05 2:56	11.77	-0.16	9/18/05 2:56
9/18/05 3:26	11.62	-0.15	9/18/05 3:26
9/18/05 3:56	11.62	0.00	9/18/05 3:56
9/18/05 4:26	11.46	-0.16	9/18/05 4:26
9/18/05 4:56	11.46	0.00	9/18/05 4:56
9/18/05 5:26	11.31	-0.15	9/18/05 5:26
9/18/05 5:56	11.16	-0.15	9/18/05 5:56
9/18/05 6:26	11.16	0.00	9/18/05 6:26
9/18/05 6:56	11.00	-0.16	9/18/05 6:56
9/18/05 7:26	11.00	0.00	9/18/05 7:26
9/18/05 7:56	10.85	-0.15	9/18/05 7:56
9/18/05 8:26	10.85	0.00	9/18/05 8:26
9/18/05 8:56	10.69	-0.16	9/18/05 8:56
9/18/05 9:26	10.69	0.00	9/18/05 9:26
9/18/05 9:56	10.54	-0.15	9/18/05 9:56
9/18/05 10:26	10.54	0.00	9/18/05 10:26
9/18/05 10:56	10.54	0.00	9/18/05 10:56
9/18/05 11:26	10.54	0.00	9/18/05 11:26
9/18/05 11:56	10.69	0.15	9/18/05 11:56
9/18/05 12:26	10.85	0.16	9/18/05 12:26
9/18/05 12:56	11.16	0.31	9/18/05 12:56
9/18/05 13:26	11.31	0.15	9/18/05 13:26

9/18/05 13:56	11.46	0.15	9/18/05 13:56
9/18/05 14:26	11.77	0.31	9/18/05 14:26
9/18/05 14:56	11.93	0.16	9/18/05 14:56
9/18/05 15:26	12.24	0.31	9/18/05 15:26
9/18/05 15:56	12.39	0.15	9/18/05 15:56
9/18/05 16:26	12.39	0.00	9/18/05 16:26
9/18/05 16:56	12.39	0.00	9/18/05 16:56
9/18/05 17:26	12.24	-0.15	9/18/05 17:26
9/18/05 17:56	12.24	0.00	9/18/05 17:56
9/18/05 18:26	12.08	-0.16	9/18/05 18:26
9/18/05 18:56	12.08	0.00	9/18/05 18:56
9/18/05 19:26	12.08	0.00	9/18/05 19:26
9/18/05 19:56	12.08	0.00	9/18/05 19:56
9/18/05 20:26	11.93	-0.15	9/18/05 20:26
9/18/05 20:56	11.93	0.00	9/18/05 20:56
9/18/05 21:26	12.08	0.15	9/18/05 21:26
9/18/05 21:56	12.08	0.00	9/18/05 21:56
9/18/05 22:26	11.93	-0.15	9/18/05 22:26
9/18/05 22:56	11.93	0.00	9/18/05 22:56
9/18/05 23:26	11.93	0.00	9/18/05 23:26
9/18/05 23:56	11.77	-0.16	9/18/05 23:56
9/19/05 0:26	11.62	-0.15	9/19/05 0:26
9/19/05 0:56	11.46	-0.16	9/19/05 0:56
9/19/05 1:26	11.31	-0.15	9/19/05 1:26
9/19/05 1:56	11.31	0.00	9/19/05 1:56
9/19/05 2:26	11.16	-0.15	9/19/05 2:26
9/19/05 2:56	11.00	-0.16	9/19/05 2:56
9/19/05 3:26	10.85	-0.15	9/19/05 3:26
9/19/05 3:56	10.85	0.00	9/19/05 3:56
9/19/05 4:26	10.69	-0.16	9/19/05 4:26
9/19/05 4:56	10.54	-0.15	9/19/05 4:56
9/19/05 5:26	10.54	0.00	9/19/05 5:26
9/19/05 5:56	10.38	-0.16	9/19/05 5:56
9/19/05 6:26	10.38	0.00	9/19/05 6:26
9/19/05 6:56	10.23	-0.15	9/19/05 6:56
9/19/05 7:26	10.23	0.00	9/19/05 7:26
9/19/05 7:56	10.07	-0.16	9/19/05 7:56
9/19/05 8:26	10.07	0.00	9/19/05 8:26
9/19/05 8:56	9.92	-0.15	9/19/05 8:56
9/19/05 9:26	9.92	0.00	9/19/05 9:26
9/19/05 9:56	9.92	0.00	9/19/05 9:56
9/19/05 10:26	9.92	0.00	9/19/05 10:26
9/19/05 10:56	9.76	-0.16	9/19/05 10:56
9/19/05 11:26	9.92	0.16	9/19/05 11:26
9/19/05 11:56	9.92	0.00	9/19/05 11:56
9/19/05 12:26	10.07	0.15	9/19/05 12:26
9/19/05 12:56	10.38	0.31	9/19/05 12:56
9/19/05 13:26	10.54	0.16	9/19/05 13:26
9/19/05 13:56	10.85	0.31	9/19/05 13:56
9/19/05 14:26	11.16	0.31	9/19/05 14:26
9/19/05 14:56	11.46	0.30	9/19/05 14:56
9/19/05 15:26	11.62	0.16	9/19/05 15:26
9/19/05 15:56	11.77	0.15	9/19/05 15:56
9/19/05 16:26	11.93	0.16	9/19/05 16:26
9/19/05 16:56	12.08	0.15	9/19/05 16:56
9/19/05 17:26	12.08	0.00	9/19/05 17:26
9/19/05 17:56	11.93	-0.15	9/19/05 17:56
9/19/05 18:26	11.93	0.00	9/19/05 18:26
9/19/05 18:56	11.93	0.00	9/19/05 18:56
9/19/05 19:26	11.93	0.00	9/19/05 19:26
9/19/05 19:56	11.77	-0.16	9/19/05 19:56
9/19/05 20:26	11.77	0.00	9/19/05 20:26
9/19/05 20:56	11.77	0.00	9/19/05 20:56
9/19/05 21:26	11.77	0.00	9/19/05 21:26

9/19/05 21:56	11.77	0.00	9/19/05 21:56
9/19/05 22:26	11.77	0.00	9/19/05 22:26
9/19/05 22:56	11.77	0.00	9/19/05 22:56
9/19/05 23:26	11.77	0.00	9/19/05 23:26
9/19/05 23:56	11.77	0.00	9/19/05 23:56
9/20/05 0:26	11.62	-0.15	9/20/05 0:26
9/20/05 0:56	11.46	-0.16	9/20/05 0:56
9/20/05 1:26	11.46	0.00	9/20/05 1:26
9/20/05 1:56	11.31	-0.15	9/20/05 1:56
9/20/05 2:26	11.16	-0.15	9/20/05 2:26
9/20/05 2:56	11.00	-0.16	9/20/05 2:56
9/20/05 3:26	11.00	0.00	9/20/05 3:26
9/20/05 3:56	10.85	-0.15	9/20/05 3:56
9/20/05 4:26	10.85	0.00	9/20/05 4:26
9/20/05 4:56	10.69	-0.16	9/20/05 4:56
9/20/05 5:26	10.54	-0.15	9/20/05 5:26
9/20/05 5:56	10.54	0.00	9/20/05 5:56
9/20/05 6:26	10.54	0.00	9/20/05 6:26
9/20/05 6:56	10.38	-0.16	9/20/05 6:56
9/20/05 7:26	10.38	0.00	9/20/05 7:26
9/20/05 7:56	10.38	0.00	9/20/05 7:56
9/20/05 8:26	10.38	0.00	9/20/05 8:26
9/20/05 8:56	10.23	-0.15	9/20/05 8:56
9/20/05 9:26	10.23	0.00	9/20/05 9:26
9/20/05 9:56	10.23	0.00	9/20/05 9:56
9/20/05 10:26	10.23	0.00	9/20/05 10:26
9/20/05 10:56	10.23	0.00	9/20/05 10:56
9/20/05 11:26	10.38	0.15	9/20/05 11:26
9/20/05 11:56	10.38	0.00	9/20/05 11:56
9/20/05 12:26	10.54	0.16	9/20/05 12:26
9/20/05 12:56	10.85	0.31	9/20/05 12:56
9/20/05 13:26	11.16	0.31	9/20/05 13:26
9/20/05 13:56	11.31	0.15	9/20/05 13:56
9/20/05 14:26	11.62	0.31	9/20/05 14:26
9/20/05 14:56	11.77	0.15	9/20/05 14:56
9/20/05 15:26	11.93	0.16	9/20/05 15:26
9/20/05 15:56	12.24	0.31	9/20/05 15:56
9/20/05 16:26	12.24	0.00	9/20/05 16:26
9/20/05 16:56	12.24	0.00	9/20/05 16:56
9/20/05 17:26	12.08	-0.16	9/20/05 17:26
9/20/05 17:56	12.08	0.00	9/20/05 17:56
9/20/05 18:26	12.08	0.00	9/20/05 18:26
9/20/05 18:56	11.93	-0.15	9/20/05 18:56
9/20/05 19:26	11.93	0.00	9/20/05 19:26
9/20/05 19:56	11.93	0.00	9/20/05 19:56
9/20/05 20:26	11.77	-0.16	9/20/05 20:26
9/20/05 20:56	11.77	0.00	9/20/05 20:56
9/20/05 21:26	11.77	0.00	9/20/05 21:26
9/20/05 21:56	11.77	0.00	9/20/05 21:56
9/20/05 22:26	11.77	0.00	9/20/05 22:26
9/20/05 22:56	11.77	0.00	9/20/05 22:56
9/20/05 23:26	11.77	0.00	9/20/05 23:26
9/20/05 23:56	11.62	-0.15	9/20/05 23:56
9/21/05 0:26	11.46	-0.16	9/21/05 0:26
9/21/05 0:56	11.31	-0.15	9/21/05 0:56
9/21/05 1:26	11.16	-0.15	9/21/05 1:26
9/21/05 1:56	11.00	-0.16	9/21/05 1:56
9/21/05 2:26	10.85	-0.15	9/21/05 2:26
9/21/05 2:56	10.69	-0.16	9/21/05 2:56
9/21/05 3:26	10.69	0.00	9/21/05 3:26
9/21/05 3:56	10.54	-0.15	9/21/05 3:56
9/21/05 4:26	10.38	-0.16	9/21/05 4:26
9/21/05 4:56	10.23	-0.15	9/21/05 4:56
9/21/05 5:26	10.23	0.00	9/21/05 5:26

9/21/05 5:56	10.07	-0.16	9/21/05 5:56
9/21/05 6:26	9.92	-0.15	9/21/05 6:26
9/21/05 6:56	9.92	0.00	9/21/05 6:56
9/21/05 7:26	9.76	-0.16	9/21/05 7:26
9/21/05 7:56	9.61	-0.15	9/21/05 7:56
9/21/05 8:26	9.61	0.00	9/21/05 8:26
9/21/05 8:56	9.45	-0.16	9/21/05 8:56
9/21/05 9:26	9.45	0.00	9/21/05 9:26
9/21/05 9:56	9.29	-0.16	9/21/05 9:56
9/21/05 10:26	9.29	0.00	9/21/05 10:26
9/21/05 10:56	9.29	0.00	9/21/05 10:56
9/21/05 11:26	9.29	0.00	9/21/05 11:26
9/21/05 11:56	9.29	0.00	9/21/05 11:56
9/21/05 12:26	9.45	0.16	9/21/05 12:26
9/21/05 12:56	9.61	0.16	9/21/05 12:56
9/21/05 13:26	9.92	0.31	9/21/05 13:26
9/21/05 13:56	10.07	0.15	9/21/05 13:56
9/21/05 14:26	10.38	0.31	9/21/05 14:26
9/21/05 14:56	10.54	0.16	9/21/05 14:56
9/21/05 15:26	10.85	0.31	9/21/05 15:26
9/21/05 15:56	11.00	0.15	9/21/05 15:56
9/21/05 16:26	11.16	0.16	9/21/05 16:26
9/21/05 16:56	11.16	0.00	9/21/05 16:56
9/21/05 17:26	11.16	0.00	9/21/05 17:26
9/21/05 17:56	11.16	0.00	9/21/05 17:56
9/21/05 18:26	11.00	-0.16	9/21/05 18:26
9/21/05 18:56	11.00	0.00	9/21/05 18:56
9/21/05 19:26	10.85	-0.15	9/21/05 19:26
9/21/05 19:56	10.85	0.00	9/21/05 19:56
9/21/05 20:26	10.85	0.00	9/21/05 20:26
9/21/05 20:56	10.85	0.00	9/21/05 20:56
9/21/05 21:26	10.85	0.00	9/21/05 21:26
9/21/05 21:56	10.85	0.00	9/21/05 21:56
9/21/05 22:26	10.85	0.00	9/21/05 22:26
9/21/05 22:56	10.85	0.00	9/21/05 22:56
9/21/05 23:26	10.85	0.00	9/21/05 23:26
9/21/05 23:56	10.85	0.00	9/21/05 23:56
9/22/05 0:26	10.69	-0.16	9/22/05 0:26
9/22/05 0:56	10.54	-0.15	9/22/05 0:56
9/22/05 1:26	10.38	-0.16	9/22/05 1:26
9/22/05 1:56	10.38	0.00	9/22/05 1:56
9/22/05 2:26	10.23	-0.15	9/22/05 2:26
9/22/05 2:56	10.07	-0.16	9/22/05 2:56
9/22/05 3:26	9.92	-0.15	9/22/05 3:26
9/22/05 3:56	9.76	-0.16	9/22/05 3:56
9/22/05 4:26	9.61	-0.15	9/22/05 4:26
9/22/05 4:56	9.61	0.00	9/22/05 4:56
9/22/05 5:26	9.45	-0.16	9/22/05 5:26
9/22/05 5:56	9.29	-0.16	9/22/05 5:56
9/22/05 6:26	9.29	0.00	9/22/05 6:26
9/22/05 6:56	9.14	-0.15	9/22/05 6:56
9/22/05 7:26	9.14	0.00	9/22/05 7:26
9/22/05 7:56	8.98	-0.16	9/22/05 7:56
9/22/05 8:26	8.98	0.00	9/22/05 8:26
9/22/05 8:56	8.83	-0.15	9/22/05 8:56
9/22/05 9:26	8.83	0.00	9/22/05 9:26
9/22/05 9:56	8.68	-0.15	9/22/05 9:56
9/22/05 10:26	8.68	0.00	9/22/05 10:26
9/22/05 10:56	8.68	0.00	9/22/05 10:56
9/22/05 11:26	8.68	0.00	9/22/05 11:26
9/22/05 11:56	8.68	0.00	9/22/05 11:56
9/22/05 12:26	8.83	0.15	9/22/05 12:26
9/22/05 12:56	9.14	0.31	9/22/05 12:56
9/22/05 13:26	9.29	0.15	9/22/05 13:26

9/22/05 13:56	9.61	0.32	9/22/05 13:56
9/22/05 14:26	9.76	0.15	9/22/05 14:26
9/22/05 14:56	10.07	0.31	9/22/05 14:56
9/22/05 15:26	10.23	0.16	9/22/05 15:26
9/22/05 15:56	10.54	0.31	9/22/05 15:56
9/22/05 16:26	10.69	0.15	9/22/05 16:26
9/22/05 16:56	10.69	0.00	9/22/05 16:56
9/22/05 17:26	10.69	0.00	9/22/05 17:26
9/22/05 17:56	10.69	0.00	9/22/05 17:56
9/22/05 18:26	10.69	0.00	9/22/05 18:26
9/22/05 18:56	10.54	-0.15	9/22/05 18:56
9/22/05 19:26	10.54	0.00	9/22/05 19:26
9/22/05 19:56	10.69	0.15	9/22/05 19:56
9/22/05 20:26	10.69	0.00	9/22/05 20:26
9/22/05 20:56	10.69	0.00	9/22/05 20:56
9/22/05 21:26	10.69	0.00	9/22/05 21:26
9/22/05 21:56	10.69	0.00	9/22/05 21:56
9/22/05 22:26	10.69	0.00	9/22/05 22:26
9/22/05 22:56	10.69	0.00	9/22/05 22:56
9/22/05 23:26	10.69	0.00	9/22/05 23:26
9/22/05 23:56	10.69	0.00	9/22/05 23:56
9/23/05 0:26	10.54	-0.15	9/23/05 0:26
9/23/05 0:56	10.54	0.00	9/23/05 0:56
9/23/05 1:26	10.38	-0.16	9/23/05 1:26
9/23/05 1:56	10.38	0.00	9/23/05 1:56
9/23/05 2:26	10.23	-0.15	9/23/05 2:26
9/23/05 2:56	10.23	0.00	9/23/05 2:56
9/23/05 3:26	10.07	-0.16	9/23/05 3:26
9/23/05 3:56	10.07	0.00	9/23/05 3:56
9/23/05 4:26	9.92	-0.15	9/23/05 4:26
9/23/05 4:56	9.92	0.00	9/23/05 4:56
9/23/05 5:26	9.76	-0.16	9/23/05 5:26
9/23/05 5:56	9.76	0.00	9/23/05 5:56
9/23/05 6:26	9.61	-0.15	9/23/05 6:26
9/23/05 6:56	9.61	0.00	9/23/05 6:56
9/23/05 7:26	9.45	-0.16	9/23/05 7:26
9/23/05 7:56	9.45	0.00	9/23/05 7:56
9/23/05 8:26	9.29	-0.16	9/23/05 8:26
9/23/05 8:56	9.29	0.00	9/23/05 8:56
9/23/05 9:26	9.14	-0.15	9/23/05 9:26
9/23/05 9:56	9.14	0.00	9/23/05 9:56
9/23/05 10:26	9.14	0.00	9/23/05 10:26
9/23/05 10:56	9.14	0.00	9/23/05 10:56
9/23/05 11:26	8.98	-0.16	9/23/05 11:26
9/23/05 11:56	9.14	0.16	9/23/05 11:56
9/23/05 12:26	9.14	0.00	9/23/05 12:26
9/23/05 12:56	9.45	0.31	9/23/05 12:56
9/23/05 13:26	9.61	0.16	9/23/05 13:26
9/23/05 13:56	9.92	0.31	9/23/05 13:56
9/23/05 14:26	10.07	0.15	9/23/05 14:26
9/23/05 14:56	10.23	0.16	9/23/05 14:56
9/23/05 15:26	10.54	0.31	9/23/05 15:26
9/23/05 15:56	10.69	0.15	9/23/05 15:56
9/23/05 16:26	10.85	0.16	9/23/05 16:26
9/23/05 16:56	10.85	0.00	9/23/05 16:56
9/23/05 17:26	10.85	0.00	9/23/05 17:26
9/23/05 17:56	10.69	-0.16	9/23/05 17:56
9/23/05 18:26	10.69	0.00	9/23/05 18:26
9/23/05 18:56	10.54	-0.15	9/23/05 18:56
9/23/05 19:26	10.54	0.00	9/23/05 19:26
9/23/05 19:56	10.54	0.00	9/23/05 19:56
9/23/05 20:26	10.38	-0.16	9/23/05 20:26
9/23/05 20:56	10.38	0.00	9/23/05 20:56
9/23/05 21:26	10.38	0.00	9/23/05 21:26

9/23/05 21:56	10.38	0.00	9/23/05 21:56
9/23/05 22:26	10.38	0.00	9/23/05 22:26
9/23/05 22:56	10.38	0.00	9/23/05 22:56
9/23/05 23:26	10.38	0.00	9/23/05 23:26
9/23/05 23:56	10.23	-0.15	9/23/05 23:56
9/24/05 0:26	10.23	0.00	9/24/05 0:26
9/24/05 0:56	10.07	-0.16	9/24/05 0:56
9/24/05 1:26	9.92	-0.15	9/24/05 1:26
9/24/05 1:56	9.76	-0.16	9/24/05 1:56
9/24/05 2:26	9.61	-0.15	9/24/05 2:26
9/24/05 2:56	9.45	-0.16	9/24/05 2:56
9/24/05 3:26	9.29	-0.16	9/24/05 3:26
9/24/05 3:56	9.14	-0.15	9/24/05 3:56
9/24/05 4:26	8.98	-0.16	9/24/05 4:26
9/24/05 4:56	8.83	-0.15	9/24/05 4:56
9/24/05 5:26	8.83	0.00	9/24/05 5:26
9/24/05 5:56	8.68	-0.15	9/24/05 5:56
9/24/05 6:26	8.52	-0.16	9/24/05 6:26
9/24/05 6:56	8.52	0.00	9/24/05 6:56
9/24/05 7:26	8.37	-0.15	9/24/05 7:26
9/24/05 7:56	8.21	-0.16	9/24/05 7:56
9/24/05 8:26	8.21	0.00	9/24/05 8:26
9/24/05 8:56	8.06	-0.15	9/24/05 8:56
9/24/05 9:26	8.06	0.00	9/24/05 9:26
9/24/05 9:56	7.91	-0.15	9/24/05 9:56
9/24/05 10:26	7.91	0.00	9/24/05 10:26
9/24/05 10:56	7.91	0.00	9/24/05 10:56
9/24/05 11:26	7.91	0.00	9/24/05 11:26
9/24/05 11:56	7.91	0.00	9/24/05 11:56
9/24/05 12:26	8.06	0.15	9/24/05 12:26
9/24/05 12:56	8.21	0.15	9/24/05 12:56
9/24/05 13:26	8.37	0.16	9/24/05 13:26
9/24/05 13:56	8.68	0.31	9/24/05 13:56
9/24/05 14:26	8.83	0.15	9/24/05 14:26
9/24/05 14:56	9.14	0.31	9/24/05 14:56
9/24/05 15:26	9.29	0.15	9/24/05 15:26
9/24/05 15:56	9.61	0.32	9/24/05 15:56
9/24/05 16:26	9.61	0.00	9/24/05 16:26
9/24/05 16:56	9.76	0.15	9/24/05 16:56
9/24/05 17:26	9.76	0.00	9/24/05 17:26
9/24/05 17:56	9.76	0.00	9/24/05 17:56
9/24/05 18:26	9.76	0.00	9/24/05 18:26
9/24/05 18:56	9.61	-0.15	9/24/05 18:56
9/24/05 19:26	9.61	0.00	9/24/05 19:26
9/24/05 19:56	9.45	-0.16	9/24/05 19:56
9/24/05 20:26	9.45	0.00	9/24/05 20:26
9/24/05 20:56	9.45	0.00	9/24/05 20:56
9/24/05 21:26	9.45	0.00	9/24/05 21:26
9/24/05 21:56	9.61	0.16	9/24/05 21:56
9/24/05 22:26	9.61	0.00	9/24/05 22:26
9/24/05 22:56	9.61	0.00	9/24/05 22:56
9/24/05 23:26	9.61	0.00	9/24/05 23:26
9/24/05 23:56	9.61	0.00	9/24/05 23:56
9/25/05 0:26	9.45	-0.16	9/25/05 0:26
9/25/05 0:56	9.29	-0.16	9/25/05 0:56
9/25/05 1:26	9.29	0.00	9/25/05 1:26
9/25/05 1:56	9.14	-0.15	9/25/05 1:56
9/25/05 2:26	8.98	-0.16	9/25/05 2:26
9/25/05 2:56	8.83	-0.15	9/25/05 2:56
9/25/05 3:26	8.68	-0.15	9/25/05 3:26
9/25/05 3:56	8.68	0.00	9/25/05 3:56
9/25/05 4:26	8.52	-0.16	9/25/05 4:26
9/25/05 4:56	8.37	-0.15	9/25/05 4:56
9/25/05 5:26	8.37	0.00	9/25/05 5:26

9/25/05 5:56	8.21	-0.16		9/25/05 5:56
9/25/05 6:26	8.21	0.00		9/25/05 6:26
9/25/05 6:56	8.06	-0.15		9/25/05 6:56
9/25/05 7:26	8.06	0.00		9/25/05 7:26
9/25/05 7:56	7.91	-0.15		9/25/05 7:56
9/25/05 8:26	7.91	0.00		9/25/05 8:26
9/25/05 8:56	7.75	-0.16		9/25/05 8:56
9/25/05 9:26	7.75	0.00		9/25/05 9:26
9/25/05 9:56	7.75	0.00		9/25/05 9:56
9/25/05 10:26	7.59	-0.16		9/25/05 10:26
9/25/05 10:56	7.59	0.00		9/25/05 10:56
9/25/05 11:26	7.59	0.00		9/25/05 11:26
9/25/05 11:56	7.75	0.16		9/25/05 11:56
9/25/05 12:26	7.75	0.00		9/25/05 12:26
9/25/05 12:56	8.06	0.31		9/25/05 12:56
9/25/05 13:26	8.21	0.15		9/25/05 13:26
9/25/05 13:56	8.52	0.31		9/25/05 13:56
9/25/05 14:26	8.68	0.16		9/25/05 14:26
9/25/05 14:56	8.98	0.30		9/25/05 14:56
9/25/05 15:26	9.29	0.31		9/25/05 15:26
9/25/05 15:56	9.45	0.16		9/25/05 15:56
9/25/05 16:26	9.61	0.16		9/25/05 16:26
9/25/05 16:56	9.76	0.15		9/25/05 16:56
9/25/05 17:26	9.76	0.00		9/25/05 17:26
9/25/05 17:56	9.61	-0.15		9/25/05 17:56
9/25/05 18:26	9.61	0.00		9/25/05 18:26
9/25/05 18:56	9.61	0.00		9/25/05 18:56
9/25/05 19:26	9.45	-0.16		9/25/05 19:26
9/25/05 19:56	9.45	0.00		9/25/05 19:56
9/25/05 20:26	9.45	0.00		9/25/05 20:26
9/25/05 20:56	9.45	0.00		9/25/05 20:56
9/25/05 21:26	9.61	0.16		9/25/05 21:26
9/25/05 21:56	9.61	0.00		9/25/05 21:56
9/25/05 22:26	9.61	0.00		9/25/05 22:26
9/25/05 22:56	9.76	0.15		9/25/05 22:56
9/25/05 23:26	9.76	0.00		9/25/05 23:26
9/25/05 23:56	9.61	-0.15		9/25/05 23:56
9/26/05 0:26	9.61	0.00		9/26/05 0:26
9/26/05 0:56	9.61	0.00		9/26/05 0:56
9/26/05 1:26	9.45	-0.16		9/26/05 1:26
9/26/05 1:56	9.29	-0.16		9/26/05 1:56
9/26/05 2:26	9.29	0.00		9/26/05 2:26
9/26/05 2:56	9.14	-0.15		9/26/05 2:56
9/26/05 3:26	8.98	-0.16		9/26/05 3:26
9/26/05 3:56	8.83	-0.15		9/26/05 3:56
9/26/05 4:26	8.83	0.00		9/26/05 4:26
9/26/05 4:56	8.68	-0.15		9/26/05 4:56
9/26/05 5:26	8.52	-0.16		9/26/05 5:26
9/26/05 5:56	8.52	0.00		9/26/05 5:56
9/26/05 6:26	8.37	-0.15		9/26/05 6:26
9/26/05 6:56	8.37	0.00		9/26/05 6:56
9/26/05 7:26	8.37	0.00		9/26/05 7:26
9/26/05 7:56	8.21	-0.16		9/26/05 7:56
9/26/05 8:26	8.21	0.00		9/26/05 8:26
9/26/05 8:56	8.06	-0.15		9/26/05 8:56
9/26/05 9:26	8.06	0.00		9/26/05 9:26
9/26/05 9:56	8.06	0.00		9/26/05 9:56
9/26/05 10:26	8.06	0.00		9/26/05 10:26
9/26/05 10:56	8.06	0.00		9/26/05 10:56
9/26/05 11:26	8.06	0.00		9/26/05 11:26
9/26/05 11:56	8.06	0.00		9/26/05 11:56
9/26/05 12:26	8.21	0.15	8.50	9/26/05 12:26
9/26/05 12:56	8.37	0.16		9/26/05 12:56
9/26/05 13:26	8.68	0.31		9/26/05 13:26

9/26/05 13:56	8.83	0.15	9/26/05 13:56
9/26/05 14:26	9.14	0.31	9/26/05 14:26
9/26/05 14:56	9.45	0.31	9/26/05 14:56
9/26/05 15:26	9.61	0.16	9/26/05 15:26
9/26/05 15:56	9.92	0.31	9/26/05 15:56
9/26/05 16:26	10.07	0.15	9/26/05 16:26
9/26/05 16:56	10.07	0.00	9/26/05 16:56
9/26/05 17:26	10.07	0.00	9/26/05 17:26
9/26/05 17:56	10.07	0.00	9/26/05 17:56
9/26/05 18:26	10.07	0.00	9/26/05 18:26
9/26/05 18:56	10.07	0.00	9/26/05 18:56
9/26/05 19:26	10.07	0.00	9/26/05 19:26
9/26/05 19:56	10.07	0.00	9/26/05 19:56
9/26/05 20:26	10.07	0.00	9/26/05 20:26
9/26/05 20:56	10.23	0.16	9/26/05 20:56
9/26/05 21:26	10.23	0.00	9/26/05 21:26
9/26/05 21:56	10.23	0.00	9/26/05 21:56
9/26/05 22:26	10.38	0.15	9/26/05 22:26
9/26/05 22:56	10.38	0.00	9/26/05 22:56
9/26/05 23:26	10.38	0.00	9/26/05 23:26
9/26/05 23:56	10.38	0.00	9/26/05 23:56
9/27/05 0:26	10.23	-0.15	9/27/05 0:26
9/27/05 0:56	10.23	0.00	9/27/05 0:56
9/27/05 1:26	10.07	-0.16	9/27/05 1:26
9/27/05 1:56	10.07	0.00	9/27/05 1:56
9/27/05 2:26	9.92	-0.15	9/27/05 2:26
9/27/05 2:56	9.92	0.00	9/27/05 2:56
9/27/05 3:26	9.76	-0.16	9/27/05 3:26
9/27/05 3:56	9.61	-0.15	9/27/05 3:56
9/27/05 4:26	9.61	0.00	9/27/05 4:26
9/27/05 4:56	9.45	-0.16	9/27/05 4:56
9/27/05 5:26	9.45	0.00	9/27/05 5:26
9/27/05 5:56	9.29	-0.16	9/27/05 5:56
9/27/05 6:26	9.29	0.00	9/27/05 6:26
9/27/05 6:56	9.14	-0.15	9/27/05 6:56
9/27/05 7:26	9.14	0.00	9/27/05 7:26
9/27/05 7:56	8.98	-0.16	9/27/05 7:56
9/27/05 8:26	8.98	0.00	9/27/05 8:26
9/27/05 8:56	8.98	0.00	9/27/05 8:56
9/27/05 9:26	8.98	0.00	9/27/05 9:26
9/27/05 9:56	8.98	0.00	9/27/05 9:56
9/27/05 10:26	8.98	0.00	9/27/05 10:26
9/27/05 10:56	8.98	0.00	9/27/05 10:56
9/27/05 11:26	8.98	0.00	9/27/05 11:26
9/27/05 11:56	8.98	0.00	9/27/05 11:56
9/27/05 12:26	8.98	0.00	9/27/05 12:26
9/27/05 12:56	9.14	0.16	9/27/05 12:56
9/27/05 13:26	9.29	0.15	9/27/05 13:26
9/27/05 13:56	9.29	0.00	9/27/05 13:56
9/27/05 14:26	9.45	0.16	9/27/05 14:26
9/27/05 14:56	9.61	0.16	9/27/05 14:56
9/27/05 15:26	9.76	0.15	9/27/05 15:26
9/27/05 15:56	9.92	0.16	9/27/05 15:56
9/27/05 16:26	10.07	0.15	9/27/05 16:26
9/27/05 16:56	10.23	0.16	9/27/05 16:56
9/27/05 17:26	10.38	0.15	9/27/05 17:26
9/27/05 17:56	10.38	0.00	9/27/05 17:56
9/27/05 18:26	10.38	0.00	9/27/05 18:26
9/27/05 18:56	10.38	0.00	9/27/05 18:56
9/27/05 19:26	10.38	0.00	9/27/05 19:26
9/27/05 19:56	10.38	0.00	9/27/05 19:56
9/27/05 20:26	10.23	-0.15	9/27/05 20:26
9/27/05 20:56	10.38	0.15	9/27/05 20:56
9/27/05 21:26	10.38	0.00	9/27/05 21:26

9/27/05 21:56	10.38	0.00	9/27/05 21:56
9/27/05 22:26	10.38	0.00	9/27/05 22:26
9/27/05 22:56	10.38	0.00	9/27/05 22:56
9/27/05 23:26	10.38	0.00	9/27/05 23:26
9/27/05 23:56	10.38	0.00	9/27/05 23:56
9/28/05 0:26	10.23	-0.15	9/28/05 0:26
9/28/05 0:56	10.23	0.00	9/28/05 0:56
9/28/05 1:26	10.07	-0.16	9/28/05 1:26
9/28/05 1:56	9.92	-0.15	9/28/05 1:56
9/28/05 2:26	9.76	-0.16	9/28/05 2:26
9/28/05 2:56	9.61	-0.15	9/28/05 2:56
9/28/05 3:26	9.45	-0.16	9/28/05 3:26
9/28/05 3:56	9.29	-0.16	9/28/05 3:56
9/28/05 4:26	9.29	0.00	9/28/05 4:26
9/28/05 4:56	9.14	-0.15	9/28/05 4:56
9/28/05 5:26	8.98	-0.16	9/28/05 5:26
9/28/05 5:56	8.98	0.00	9/28/05 5:56
9/28/05 6:26	8.83	-0.15	9/28/05 6:26
9/28/05 6:56	8.68	-0.15	9/28/05 6:56
9/28/05 7:26	8.68	0.00	9/28/05 7:26
9/28/05 7:56	8.52	-0.16	9/28/05 7:56
9/28/05 8:26	8.52	0.00	9/28/05 8:26
9/28/05 8:56	8.37	-0.15	9/28/05 8:56
9/28/05 9:26	8.37	0.00	9/28/05 9:26
9/28/05 9:56	8.21	-0.16	9/28/05 9:56
9/28/05 10:26	8.21	0.00	9/28/05 10:26
9/28/05 10:56	8.21	0.00	9/28/05 10:56
9/28/05 11:26	8.21	0.00	9/28/05 11:26
9/28/05 11:56	8.21	0.00	9/28/05 11:56
9/28/05 12:26	8.37	0.16	9/28/05 12:26
9/28/05 12:56	8.52	0.15	9/28/05 12:56
9/28/05 13:26	8.68	0.16	9/28/05 13:26
9/28/05 13:56	8.98	0.30	9/28/05 13:56
9/28/05 14:26	9.14	0.16	9/28/05 14:26
9/28/05 14:56	9.45	0.31	9/28/05 14:56
9/28/05 15:26	9.61	0.16	9/28/05 15:26
9/28/05 15:56	9.92	0.31	9/28/05 15:56
9/28/05 16:26	10.07	0.15	9/28/05 16:26
9/28/05 16:56	10.07	0.00	9/28/05 16:56
9/28/05 17:26	10.07	0.00	9/28/05 17:26
9/28/05 17:56	10.07	0.00	9/28/05 17:56
9/28/05 18:26	9.92	-0.15	9/28/05 18:26
9/28/05 18:56	9.92	0.00	9/28/05 18:56
9/28/05 19:26	9.76	-0.16	9/28/05 19:26
9/28/05 19:56	9.76	0.00	9/28/05 19:56
9/28/05 20:26	9.76	0.00	9/28/05 20:26
9/28/05 20:56	9.76	0.00	9/28/05 20:56
9/28/05 21:26	9.92	0.16	9/28/05 21:26
9/28/05 21:56	9.92	0.00	9/28/05 21:56
9/28/05 22:26	9.92	0.00	9/28/05 22:26
9/28/05 22:56	10.07	0.15	9/28/05 22:56
9/28/05 23:26	10.07	0.00	9/28/05 23:26
9/28/05 23:56	9.92	-0.15	9/28/05 23:56
9/29/05 0:26	9.92	0.00	9/29/05 0:26
9/29/05 0:56	9.92	0.00	9/29/05 0:56
9/29/05 1:26	9.76	-0.16	9/29/05 1:26
9/29/05 1:56	9.61	-0.15	9/29/05 1:56
9/29/05 2:26	9.61	0.00	9/29/05 2:26
9/29/05 2:56	9.45	-0.16	9/29/05 2:56
9/29/05 3:26	9.29	-0.16	9/29/05 3:26
9/29/05 3:56	9.29	0.00	9/29/05 3:56
9/29/05 4:26	9.14	-0.15	9/29/05 4:26
9/29/05 4:56	9.14	0.00	9/29/05 4:56
9/29/05 5:26	9.14	0.00	9/29/05 5:26

9/29/05 5:56	8.98	-0.16	9/29/05 5:56
9/29/05 6:26	8.98	0.00	9/29/05 6:26
9/29/05 6:56	8.98	0.00	9/29/05 6:56
9/29/05 7:26	8.98	0.00	9/29/05 7:26
9/29/05 7:56	8.98	0.00	9/29/05 7:56
9/29/05 8:26	8.98	0.00	9/29/05 8:26
9/29/05 8:56	9.14	0.16	9/29/05 8:56
9/29/05 9:26	9.14	0.00	9/29/05 9:26
9/29/05 9:56	9.14	0.00	9/29/05 9:56
9/29/05 10:26	9.14	0.00	9/29/05 10:26
9/29/05 10:56	9.29	0.15	9/29/05 10:56
9/29/05 11:26	9.29	0.00	9/29/05 11:26
9/29/05 11:56	9.29	0.00	9/29/05 11:56
9/29/05 12:26	9.45	0.16	9/29/05 12:26
9/29/05 12:56	9.61	0.16	9/29/05 12:56
9/29/05 13:26	9.61	0.00	9/29/05 13:26
9/29/05 13:56	9.76	0.15	9/29/05 13:56
9/29/05 14:26	9.76	0.00	9/29/05 14:26
9/29/05 14:56	9.92	0.16	9/29/05 14:56
9/29/05 15:26	9.92	0.00	9/29/05 15:26
9/29/05 15:56	10.07	0.15	9/29/05 15:56
9/29/05 16:26	10.07	0.00	9/29/05 16:26
9/29/05 16:56	10.23	0.16	9/29/05 16:56
9/29/05 17:26	10.23	0.00	9/29/05 17:26
9/29/05 17:56	10.38	0.15	9/29/05 17:56
9/29/05 18:26	10.38	0.00	9/29/05 18:26
9/29/05 18:56	10.38	0.00	9/29/05 18:56
9/29/05 19:26	10.38	0.00	9/29/05 19:26
9/29/05 19:56	10.54	0.16	9/29/05 19:56
9/29/05 20:26	10.54	0.00	9/29/05 20:26
9/29/05 20:56	10.54	0.00	9/29/05 20:56
9/29/05 21:26	10.54	0.00	9/29/05 21:26
9/29/05 21:56	10.54	0.00	9/29/05 21:56
9/29/05 22:26	10.54	0.00	9/29/05 22:26
9/29/05 22:56	10.54	0.00	9/29/05 22:56
9/29/05 23:26	10.54	0.00	9/29/05 23:26
9/29/05 23:56	10.54	0.00	9/29/05 23:56
9/30/05 0:26	10.54	0.00	9/30/05 0:26
9/30/05 0:56	10.69	0.15	9/30/05 0:56
9/30/05 1:26	10.69	0.00	9/30/05 1:26
9/30/05 1:56	10.69	0.00	9/30/05 1:56
9/30/05 2:26	10.85	0.16	9/30/05 2:26
9/30/05 2:56	10.85	0.00	9/30/05 2:56
9/30/05 3:26	10.85	0.00	9/30/05 3:26
9/30/05 3:56	11.00	0.15	9/30/05 3:56
9/30/05 4:26	11.00	0.00	9/30/05 4:26
9/30/05 4:56	11.00	0.00	9/30/05 4:56
9/30/05 5:26	11.00	0.00	9/30/05 5:26
9/30/05 5:56	11.16	0.16	9/30/05 5:56
9/30/05 6:26	11.16	0.00	9/30/05 6:26
9/30/05 6:56	11.16	0.00	9/30/05 6:56
9/30/05 7:26	11.16	0.00	9/30/05 7:26
9/30/05 7:56	11.16	0.00	9/30/05 7:56
9/30/05 8:26	11.31	0.15	9/30/05 8:26
9/30/05 8:56	11.31	0.00	9/30/05 8:56
9/30/05 9:26	11.46	0.15	9/30/05 9:26
9/30/05 9:56	11.46	0.00	9/30/05 9:56
9/30/05 10:26	11.46	0.00	9/30/05 10:26
9/30/05 10:56	11.62	0.16	9/30/05 10:56
9/30/05 11:26	11.77	0.15	9/30/05 11:26
9/30/05 11:56	11.77	0.00	9/30/05 11:56
9/30/05 12:26	11.93	0.16	9/30/05 12:26
9/30/05 12:56	11.93	0.00	9/30/05 12:56
9/30/05 13:26	12.08	0.15	9/30/05 13:26

9/30/05 13:56	12.24	0.16	9/30/05 13:56
9/30/05 14:26	12.39	0.15	9/30/05 14:26
9/30/05 14:56	12.39	0.00	9/30/05 14:56
9/30/05 15:26	12.55	0.16	9/30/05 15:26
9/30/05 15:56	12.55	0.00	9/30/05 15:56
9/30/05 16:26	12.55	0.00	9/30/05 16:26
9/30/05 16:56	12.39	-0.16	9/30/05 16:56
9/30/05 17:26	12.39	0.00	9/30/05 17:26
9/30/05 17:56	12.39	0.00	9/30/05 17:56
9/30/05 18:26	12.39	0.00	9/30/05 18:26
9/30/05 18:56	12.39	0.00	9/30/05 18:56
9/30/05 19:26	12.39	0.00	9/30/05 19:26
9/30/05 19:56	12.39	0.00	9/30/05 19:56
9/30/05 20:26	12.39	0.00	9/30/05 20:26
9/30/05 20:56	12.39	0.00	9/30/05 20:56
9/30/05 21:26	12.39	0.00	9/30/05 21:26
9/30/05 21:56	12.24	-0.15	9/30/05 21:56
9/30/05 22:26	12.24	0.00	9/30/05 22:26
9/30/05 22:56	12.24	0.00	9/30/05 22:56
9/30/05 23:26	12.24	0.00	9/30/05 23:26
9/30/05 23:56	12.08	-0.16	9/30/05 23:56
10/1/05 0:26	12.08	0.00	10/1/05 0:26
10/1/05 0:56	12.08	0.00	10/1/05 0:56
10/1/05 1:26	11.93	-0.15	10/1/05 1:26
10/1/05 1:56	11.93	0.00	10/1/05 1:56
10/1/05 2:26	11.93	0.00	10/1/05 2:26
10/1/05 2:56	11.77	-0.16	10/1/05 2:56
10/1/05 3:26	11.77	0.00	10/1/05 3:26
10/1/05 3:56	11.77	0.00	10/1/05 3:56
10/1/05 4:26	11.62	-0.15	10/1/05 4:26
10/1/05 4:56	11.62	0.00	10/1/05 4:56
10/1/05 5:26	11.46	-0.16	10/1/05 5:26
10/1/05 5:56	11.46	0.00	10/1/05 5:56
10/1/05 6:26	11.46	0.00	10/1/05 6:26
10/1/05 6:56	11.46	0.00	10/1/05 6:56
10/1/05 7:26	11.46	0.00	10/1/05 7:26
10/1/05 7:56	11.31	-0.15	10/1/05 7:56
10/1/05 8:26	11.31	0.00	10/1/05 8:26
10/1/05 8:56	11.31	0.00	10/1/05 8:56
10/1/05 9:26	11.31	0.00	10/1/05 9:26
10/1/05 9:56	11.31	0.00	10/1/05 9:56
10/1/05 10:26	11.31	0.00	10/1/05 10:26
10/1/05 10:56	11.31	0.00	10/1/05 10:56
10/1/05 11:26	11.31	0.00	10/1/05 11:26
10/1/05 11:56	11.31	0.00	10/1/05 11:56
10/1/05 12:26	11.31	0.00	10/1/05 12:26
10/1/05 12:56	11.46	0.15	10/1/05 12:56
10/1/05 13:26	11.46	0.00	10/1/05 13:26
10/1/05 13:56	11.46	0.00	10/1/05 13:56
10/1/05 14:26	11.46	0.00	10/1/05 14:26
10/1/05 14:56	11.46	0.00	10/1/05 14:56
10/1/05 15:26	11.46	0.00	10/1/05 15:26
10/1/05 15:56	11.62	0.16	10/1/05 15:56
10/1/05 16:26	11.62	0.00	10/1/05 16:26
10/1/05 16:56	11.62	0.00	10/1/05 16:56
10/1/05 17:26	11.46	-0.16	10/1/05 17:26
10/1/05 17:56	11.46	0.00	10/1/05 17:56
10/1/05 18:26	11.46	0.00	10/1/05 18:26
10/1/05 18:56	11.46	0.00	10/1/05 18:56
10/1/05 19:26	11.31	-0.15	10/1/05 19:26
10/1/05 19:56	11.31	0.00	10/1/05 19:56
10/1/05 20:26	11.16	-0.15	10/1/05 20:26
10/1/05 20:56	11.16	0.00	10/1/05 20:56
10/1/05 21:26	11.16	0.00	10/1/05 21:26

10/1/05 21:56	11.00	-0.16	10/1/05 21:56
10/1/05 22:26	11.00	0.00	10/1/05 22:26
10/1/05 22:56	11.00	0.00	10/1/05 22:56
10/1/05 23:26	10.85	-0.15	10/1/05 23:26
10/1/05 23:56	10.85	0.00	10/1/05 23:56
10/2/05 0:26	10.85	0.00	10/2/05 0:26
10/2/05 0:56	10.69	-0.16	10/2/05 0:56
10/2/05 1:26	10.69	0.00	10/2/05 1:26
10/2/05 1:56	10.54	-0.15	10/2/05 1:56
10/2/05 2:26	10.54	0.00	10/2/05 2:26
10/2/05 2:56	10.54	0.00	10/2/05 2:56
10/2/05 3:26	10.38	-0.16	10/2/05 3:26
10/2/05 3:56	10.38	0.00	10/2/05 3:56
10/2/05 4:26	10.38	0.00	10/2/05 4:26
10/2/05 4:56	10.38	0.00	10/2/05 4:56
10/2/05 5:26	10.23	-0.15	10/2/05 5:26
10/2/05 5:56	10.23	0.00	10/2/05 5:56
10/2/05 6:26	10.23	0.00	10/2/05 6:26
10/2/05 6:56	10.07	-0.16	10/2/05 6:56
10/2/05 7:26	10.07	0.00	10/2/05 7:26
10/2/05 7:56	10.07	0.00	10/2/05 7:56
10/2/05 8:26	9.92	-0.15	10/2/05 8:26
10/2/05 8:56	9.92	0.00	10/2/05 8:56
10/2/05 9:26	9.92	0.00	10/2/05 9:26
10/2/05 9:56	9.92	0.00	10/2/05 9:56
10/2/05 10:26	9.92	0.00	10/2/05 10:26
10/2/05 10:56	9.92	0.00	10/2/05 10:56
10/2/05 11:26	9.92	0.00	10/2/05 11:26
10/2/05 11:56	9.92	0.00	10/2/05 11:56
10/2/05 12:26	9.92	0.00	10/2/05 12:26
10/2/05 12:56	9.92	0.00	10/2/05 12:56
10/2/05 13:26	9.92	0.00	10/2/05 13:26
10/2/05 13:56	9.92	0.00	10/2/05 13:56
10/2/05 14:26	10.07	0.15	10/2/05 14:26
10/2/05 14:56	10.07	0.00	10/2/05 14:56
10/2/05 15:26	10.07	0.00	10/2/05 15:26
10/2/05 15:56	10.23	0.16	10/2/05 15:56
10/2/05 16:26	10.23	0.00	10/2/05 16:26
10/2/05 16:56	10.23	0.00	10/2/05 16:56
10/2/05 17:26	10.23	0.00	10/2/05 17:26
10/2/05 17:56	10.23	0.00	10/2/05 17:56
10/2/05 18:26	10.23	0.00	10/2/05 18:26
10/2/05 18:56	10.23	0.00	10/2/05 18:56
10/2/05 19:26	10.23	0.00	10/2/05 19:26
10/2/05 19:56	10.23	0.00	10/2/05 19:56
10/2/05 20:26	10.23	0.00	10/2/05 20:26
10/2/05 20:56	10.23	0.00	10/2/05 20:56
10/2/05 21:26	10.23	0.00	10/2/05 21:26
10/2/05 21:56	10.07	-0.16	10/2/05 21:56
10/2/05 22:26	10.07	0.00	10/2/05 22:26
10/2/05 22:56	10.07	0.00	10/2/05 22:56
10/2/05 23:26	10.07	0.00	10/2/05 23:26
10/2/05 23:56	10.07	0.00	10/2/05 23:56
10/3/05 0:26	10.07	0.00	10/3/05 0:26
10/3/05 0:56	10.07	0.00	10/3/05 0:56
10/3/05 1:26	9.92	-0.15	10/3/05 1:26
10/3/05 1:56	9.92	0.00	10/3/05 1:56
10/3/05 2:26	9.92	0.00	10/3/05 2:26
10/3/05 2:56	9.92	0.00	10/3/05 2:56
10/3/05 3:26	9.92	0.00	10/3/05 3:26
10/3/05 3:56	9.92	0.00	10/3/05 3:56
10/3/05 4:26	9.92	0.00	10/3/05 4:26
10/3/05 4:56	9.92	0.00	10/3/05 4:56
10/3/05 5:26	9.76	-0.16	10/3/05 5:26

10/3/05 5:56	9.76	0.00		10/3/05 5:56
10/3/05 6:26	9.76	0.00		10/3/05 6:26
10/3/05 6:56	9.76	0.00		10/3/05 6:56
10/3/05 7:26	9.76	0.00		10/3/05 7:26
10/3/05 7:56	9.61	-0.15		10/3/05 7:56
10/3/05 8:26	9.61	0.00		10/3/05 8:26
10/3/05 8:56	9.61	0.00		10/3/05 8:56
10/3/05 9:26	9.61	0.00		10/3/05 9:26
10/3/05 9:56	9.61	0.00		10/3/05 9:56
10/3/05 10:26	9.61	0.00		10/3/05 10:26
10/3/05 10:56	9.76	0.15		10/3/05 10:56
10/3/05 11:26	9.76	0.00		10/3/05 11:26
10/3/05 11:56	9.76	0.00		10/3/05 11:56
10/3/05 12:26	9.76	0.00		10/3/05 12:26
10/3/05 12:56	9.92	0.16		10/3/05 12:56
10/3/05 13:26	9.92	0.00		10/3/05 13:26
10/3/05 13:56	10.07	0.15		10/3/05 13:56
10/3/05 14:26	10.07	0.00		10/3/05 14:26
10/3/05 14:56	10.07	0.00		10/3/05 14:56
10/3/05 15:26	10.07	0.00		10/3/05 15:26
10/3/05 15:56	10.07	0.00		10/3/05 15:56
10/3/05 16:26	10.23	0.16		10/3/05 16:26
10/3/05 16:56	10.23	0.00		10/3/05 16:56
10/3/05 17:26	10.23	0.00		10/3/05 17:26
10/3/05 17:56	10.23	0.00		10/3/05 17:56
10/3/05 18:26	10.23	0.00		10/3/05 18:26
10/3/05 18:56	10.38	0.15		10/3/05 18:56
10/3/05 19:26	10.38	0.00		10/3/05 19:26
10/3/05 19:56	10.23	-0.15		10/3/05 19:56
10/3/05 20:26	10.23	0.00		10/3/05 20:26
10/3/05 20:56	10.23	0.00		10/3/05 20:56
10/3/05 21:26	10.23	0.00		10/3/05 21:26
10/3/05 21:56	10.23	0.00		10/3/05 21:56
10/3/05 22:26	10.23	0.00		10/3/05 22:26
10/3/05 22:56	10.07	-0.16		10/3/05 22:56
10/3/05 23:26	10.07	0.00		10/3/05 23:26
10/3/05 23:56	10.07	0.00		10/3/05 23:56
10/4/05 0:26	10.07	0.00		10/4/05 0:26
10/4/05 0:56	9.92	-0.15		10/4/05 0:56
10/4/05 1:26	9.92	0.00		10/4/05 1:26
10/4/05 1:56	9.92	0.00		10/4/05 1:56
10/4/05 2:26	9.92	0.00		10/4/05 2:26
10/4/05 2:56	9.92	0.00		10/4/05 2:56
10/4/05 3:26	9.76	-0.16		10/4/05 3:26
10/4/05 3:56	9.76	0.00		10/4/05 3:56
10/4/05 4:26	9.76	0.00		10/4/05 4:26
10/4/05 4:56	9.76	0.00		10/4/05 4:56
10/4/05 5:26	9.76	0.00		10/4/05 5:26
10/4/05 5:56	9.61	-0.15		10/4/05 5:56
10/4/05 6:26	9.61	0.00		10/4/05 6:26
10/4/05 6:56	9.61	0.00		10/4/05 6:56
10/4/05 7:26	9.61	0.00		10/4/05 7:26
10/4/05 7:56	9.61	0.00		10/4/05 7:56
10/4/05 8:26	9.61	0.00		10/4/05 8:26
10/4/05 8:56	9.61	0.00		10/4/05 8:56
10/4/05 9:26	9.61	0.00		10/4/05 9:26
10/4/05 9:56	9.61	0.00		10/4/05 9:56
10/4/05 10:26	9.61	0.00		10/4/05 10:26
10/4/05 10:56	9.61	0.00		10/4/05 10:56
10/4/05 11:26	9.61	0.00		10/4/05 11:26
10/4/05 11:56	9.76	0.15		10/4/05 11:56
10/4/05 12:26	9.76	0.00	9.80	10/4/05 12:26
10/4/05 12:56	9.92	0.16		10/4/05 12:56
10/4/05 13:26	9.92	0.00		10/4/05 13:26

10/4/05 13:56	9.92	0.00	10/4/05 13:56
10/4/05 14:26	10.07	0.15	10/4/05 14:26
10/4/05 14:56	10.07	0.00	10/4/05 14:56
10/4/05 15:26	10.07	0.00	10/4/05 15:26
10/4/05 15:56	10.23	0.16	10/4/05 15:56
10/4/05 16:26	10.38	0.15	10/4/05 16:26
10/4/05 16:56	10.38	0.00	10/4/05 16:56
10/4/05 17:26	10.38	0.00	10/4/05 17:26
10/4/05 17:56	10.38	0.00	10/4/05 17:56
10/4/05 18:26	10.38	0.00	10/4/05 18:26
10/4/05 18:56	10.38	0.00	10/4/05 18:56
10/4/05 19:26	10.23	-0.15	10/4/05 19:26
10/4/05 19:56	10.23	0.00	10/4/05 19:56
10/4/05 20:26	10.23	0.00	10/4/05 20:26
10/4/05 20:56	10.23	0.00	10/4/05 20:56
10/4/05 21:26	10.07	-0.16	10/4/05 21:26
10/4/05 21:56	10.07	0.00	10/4/05 21:56
10/4/05 22:26	9.92	-0.15	10/4/05 22:26
10/4/05 22:56	9.92	0.00	10/4/05 22:56
10/4/05 23:26	9.92	0.00	10/4/05 23:26
10/4/05 23:56	9.76	-0.16	10/4/05 23:56
10/5/05 0:26	9.76	0.00	10/5/05 0:26
10/5/05 0:56	9.76	0.00	10/5/05 0:56
10/5/05 1:26	9.76	0.00	10/5/05 1:26
10/5/05 1:56	9.76	0.00	10/5/05 1:56
10/5/05 2:26	9.61	-0.15	10/5/05 2:26
10/5/05 2:56	9.61	0.00	10/5/05 2:56
10/5/05 3:26	9.61	0.00	10/5/05 3:26
10/5/05 3:56	9.61	0.00	10/5/05 3:56
10/5/05 4:26	9.61	0.00	10/5/05 4:26
10/5/05 4:56	9.61	0.00	10/5/05 4:56
10/5/05 5:26	9.61	0.00	10/5/05 5:26
10/5/05 5:56	9.61	0.00	10/5/05 5:56
10/5/05 6:26	9.61	0.00	10/5/05 6:26
10/5/05 6:56	9.45	-0.16	10/5/05 6:56
10/5/05 7:26	9.45	0.00	10/5/05 7:26
10/5/05 7:56	9.45	0.00	10/5/05 7:56
10/5/05 8:26	9.45	0.00	10/5/05 8:26
10/5/05 8:56	9.45	0.00	10/5/05 8:56
10/5/05 9:26	9.45	0.00	10/5/05 9:26
10/5/05 9:56	9.45	0.00	10/5/05 9:56
10/5/05 10:26	9.45	0.00	10/5/05 10:26
10/5/05 10:56	9.61	0.16	10/5/05 10:56
10/5/05 11:26	9.61	0.00	10/5/05 11:26
10/5/05 11:56	9.76	0.15	10/5/05 11:56
10/5/05 12:26	9.76	0.00	10/5/05 12:26
10/5/05 12:56	9.92	0.16	10/5/05 12:56
10/5/05 13:26	10.07	0.15	10/5/05 13:26
10/5/05 13:56	10.07	0.00	10/5/05 13:56
10/5/05 14:26	10.23	0.16	10/5/05 14:26
10/5/05 14:56	10.38	0.15	10/5/05 14:56
10/5/05 15:26	10.54	0.16	10/5/05 15:26
10/5/05 15:56	10.54	0.00	10/5/05 15:56
10/5/05 16:26	10.69	0.15	10/5/05 16:26
10/5/05 16:56	10.85	0.16	10/5/05 16:56
10/5/05 17:26	10.85	0.00	10/5/05 17:26
10/5/05 17:56	11.00	0.15	10/5/05 17:56
10/5/05 18:26	11.00	0.00	10/5/05 18:26
10/5/05 18:56	11.00	0.00	10/5/05 18:56
10/5/05 19:26	11.00	0.00	10/5/05 19:26
10/5/05 19:56	11.00	0.00	10/5/05 19:56
10/5/05 20:26	11.00	0.00	10/5/05 20:26
10/5/05 20:56	11.00	0.00	10/5/05 20:56
10/5/05 21:26	11.00	0.00	10/5/05 21:26

10/5/05 21:56	11.00	0.00	10/5/05 21:56
10/5/05 22:26	11.00	0.00	10/5/05 22:26
10/5/05 22:56	11.00	0.00	10/5/05 22:56
10/5/05 23:26	10.85	-0.15	10/5/05 23:26
10/5/05 23:56	10.85	0.00	10/5/05 23:56
10/6/05 0:26	10.85	0.00	10/6/05 0:26
10/6/05 0:56	10.85	0.00	10/6/05 0:56
10/6/05 1:26	10.85	0.00	10/6/05 1:26
10/6/05 1:56	10.85	0.00	10/6/05 1:56
10/6/05 2:26	10.85	0.00	10/6/05 2:26
10/6/05 2:56	10.85	0.00	10/6/05 2:56
10/6/05 3:26	10.85	0.00	10/6/05 3:26
10/6/05 3:56	10.85	0.00	10/6/05 3:56
10/6/05 4:26	10.85	0.00	10/6/05 4:26
10/6/05 4:56	10.85	0.00	10/6/05 4:56
10/6/05 5:26	10.69	-0.16	10/6/05 5:26
10/6/05 5:56	10.69	0.00	10/6/05 5:56
10/6/05 6:26	10.69	0.00	10/6/05 6:26
10/6/05 6:56	10.69	0.00	10/6/05 6:56
10/6/05 7:26	10.69	0.00	10/6/05 7:26
10/6/05 7:56	10.69	0.00	10/6/05 7:56
10/6/05 8:26	10.69	0.00	10/6/05 8:26
10/6/05 8:56	10.69	0.00	10/6/05 8:56
10/6/05 9:26	10.69	0.00	10/6/05 9:26
10/6/05 9:56	10.69	0.00	10/6/05 9:56
10/6/05 10:26	10.69	0.00	10/6/05 10:26
10/6/05 10:56	10.69	0.00	10/6/05 10:56
10/6/05 11:26	10.69	0.00	10/6/05 11:26
10/6/05 11:56	10.85	0.16	10/6/05 11:56
10/6/05 12:26	10.85	0.00	10/6/05 12:26
10/6/05 12:56	11.00	0.15	10/6/05 12:56
10/6/05 13:26	11.00	0.00	10/6/05 13:26
10/6/05 13:56	11.16	0.16	10/6/05 13:56
10/6/05 14:26	11.16	0.00	10/6/05 14:26
10/6/05 14:56	11.31	0.15	10/6/05 14:56
10/6/05 15:26	11.31	0.00	10/6/05 15:26
10/6/05 15:56	11.31	0.00	10/6/05 15:56
10/6/05 16:26	11.46	0.15	10/6/05 16:26
10/6/05 16:56	11.46	0.00	10/6/05 16:56
10/6/05 17:26	11.46	0.00	10/6/05 17:26
10/6/05 17:56	11.46	0.00	10/6/05 17:56
10/6/05 18:26	11.46	0.00	10/6/05 18:26
10/6/05 18:56	11.46	0.00	10/6/05 18:56
10/6/05 19:26	11.46	0.00	10/6/05 19:26
10/6/05 19:56	11.46	0.00	10/6/05 19:56
10/6/05 20:26	11.46	0.00	10/6/05 20:26
10/6/05 20:56	11.46	0.00	10/6/05 20:56
10/6/05 21:26	11.46	0.00	10/6/05 21:26
10/6/05 21:56	11.46	0.00	10/6/05 21:56
10/6/05 22:26	11.31	-0.15	10/6/05 22:26
10/6/05 22:56	11.31	0.00	10/6/05 22:56
10/6/05 23:26	11.31	0.00	10/6/05 23:26
10/6/05 23:56	11.31	0.00	10/6/05 23:56
10/7/05 0:26	11.31	0.00	10/7/05 0:26
10/7/05 0:56	11.31	0.00	10/7/05 0:56
10/7/05 1:26	11.31	0.00	10/7/05 1:26
10/7/05 1:56	11.31	0.00	10/7/05 1:56
10/7/05 2:26	11.31	0.00	10/7/05 2:26
10/7/05 2:56	11.31	0.00	10/7/05 2:56
10/7/05 3:26	11.31	0.00	10/7/05 3:26
10/7/05 3:56	11.31	0.00	10/7/05 3:56
10/7/05 4:26	11.31	0.00	10/7/05 4:26
10/7/05 4:56	11.31	0.00	10/7/05 4:56
10/7/05 5:26	11.31	0.00	10/7/05 5:26

10/7/05 5:56	11.31	0.00	10/7/05 5:56
10/7/05 6:26	11.31	0.00	10/7/05 6:26
10/7/05 6:56	11.31	0.00	10/7/05 6:56
10/7/05 7:26	11.31	0.00	10/7/05 7:26
10/7/05 7:56	11.16	-0.15	10/7/05 7:56
10/7/05 8:26	11.16	0.00	10/7/05 8:26
10/7/05 8:56	11.16	0.00	10/7/05 8:56
10/7/05 9:26	11.16	0.00	10/7/05 9:26
10/7/05 9:56	11.16	0.00	10/7/05 9:56
10/7/05 10:26	11.16	0.00	10/7/05 10:26
10/7/05 10:56	11.31	0.15	10/7/05 10:56
10/7/05 11:26	11.31	0.00	10/7/05 11:26
10/7/05 11:56	11.31	0.00	10/7/05 11:56
10/7/05 12:26	11.46	0.15	10/7/05 12:26
10/7/05 12:56	11.46	0.00	10/7/05 12:56
10/7/05 13:26	11.62	0.16	10/7/05 13:26
10/7/05 13:56	11.62	0.00	10/7/05 13:56
10/7/05 14:26	11.77	0.15	10/7/05 14:26
10/7/05 14:56	11.93	0.16	10/7/05 14:56
10/7/05 15:26	11.93	0.00	10/7/05 15:26
10/7/05 15:56	11.93	0.00	10/7/05 15:56
10/7/05 16:26	12.08	0.15	10/7/05 16:26
10/7/05 16:56	12.08	0.00	10/7/05 16:56
10/7/05 17:26	12.08	0.00	10/7/05 17:26
10/7/05 17:56	11.93	-0.15	10/7/05 17:56
10/7/05 18:26	11.93	0.00	10/7/05 18:26
10/7/05 18:56	12.08	0.15	10/7/05 18:56
10/7/05 19:26	12.08	0.00	10/7/05 19:26
10/7/05 19:56	12.08	0.00	10/7/05 19:56
10/7/05 20:26	11.93	-0.15	10/7/05 20:26
10/7/05 20:56	11.93	0.00	10/7/05 20:56
10/7/05 21:26	11.77	-0.16	10/7/05 21:26
10/7/05 21:56	11.77	0.00	10/7/05 21:56
10/7/05 22:26	11.62	-0.15	10/7/05 22:26
10/7/05 22:56	11.62	0.00	10/7/05 22:56
10/7/05 23:26	11.46	-0.16	10/7/05 23:26
10/7/05 23:56	11.46	0.00	10/7/05 23:56
10/8/05 0:26	11.31	-0.15	10/8/05 0:26
10/8/05 0:56	11.31	0.00	10/8/05 0:56
10/8/05 1:26	11.16	-0.15	10/8/05 1:26
10/8/05 1:56	11.16	0.00	10/8/05 1:56
10/8/05 2:26	11.16	0.00	10/8/05 2:26
10/8/05 2:56	11.00	-0.16	10/8/05 2:56
10/8/05 3:26	11.00	0.00	10/8/05 3:26
10/8/05 3:56	10.85	-0.15	10/8/05 3:56
10/8/05 4:26	10.85	0.00	10/8/05 4:26
10/8/05 4:56	10.69	-0.16	10/8/05 4:56
10/8/05 5:26	10.69	0.00	10/8/05 5:26
10/8/05 5:56	10.54	-0.15	10/8/05 5:56
10/8/05 6:26	10.54	0.00	10/8/05 6:26
10/8/05 6:56	10.38	-0.16	10/8/05 6:56
10/8/05 7:26	10.38	0.00	10/8/05 7:26
10/8/05 7:56	10.23	-0.15	10/8/05 7:56
10/8/05 8:26	10.23	0.00	10/8/05 8:26
10/8/05 8:56	10.07	-0.16	10/8/05 8:56
10/8/05 9:26	10.07	0.00	10/8/05 9:26
10/8/05 9:56	10.07	0.00	10/8/05 9:56
10/8/05 10:26	9.92	-0.15	10/8/05 10:26
10/8/05 10:56	9.92	0.00	10/8/05 10:56
10/8/05 11:26	9.92	0.00	10/8/05 11:26
10/8/05 11:56	9.92	0.00	10/8/05 11:56
10/8/05 12:26	10.07	0.15	10/8/05 12:26
10/8/05 12:56	10.07	0.00	10/8/05 12:56
10/8/05 13:26	10.07	0.00	10/8/05 13:26

10/8/05 13:56	10.23	0.16	10/8/05 13:56
10/8/05 14:26	10.38	0.15	10/8/05 14:26
10/8/05 14:56	10.38	0.00	10/8/05 14:56
10/8/05 15:26	10.54	0.16	10/8/05 15:26
10/8/05 15:56	10.54	0.00	10/8/05 15:56
10/8/05 16:26	10.54	0.00	10/8/05 16:26
10/8/05 16:56	10.54	0.00	10/8/05 16:56
10/8/05 17:26	10.54	0.00	10/8/05 17:26
10/8/05 17:56	10.54	0.00	10/8/05 17:56
10/8/05 18:26	10.54	0.00	10/8/05 18:26
10/8/05 18:56	10.54	0.00	10/8/05 18:56
10/8/05 19:26	10.38	-0.16	10/8/05 19:26
10/8/05 19:56	10.38	0.00	10/8/05 19:56
10/8/05 20:26	10.38	0.00	10/8/05 20:26
10/8/05 20:56	10.38	0.00	10/8/05 20:56
10/8/05 21:26	10.38	0.00	10/8/05 21:26
10/8/05 21:56	10.23	-0.15	10/8/05 21:56
10/8/05 22:26	10.23	0.00	10/8/05 22:26
10/8/05 22:56	10.23	0.00	10/8/05 22:56
10/8/05 23:26	10.23	0.00	10/8/05 23:26
10/8/05 23:56	10.23	0.00	10/8/05 23:56
10/9/05 0:26	10.23	0.00	10/9/05 0:26
10/9/05 0:56	10.23	0.00	10/9/05 0:56
10/9/05 1:26	10.23	0.00	10/9/05 1:26
10/9/05 1:56	10.23	0.00	10/9/05 1:56
10/9/05 2:26	10.23	0.00	10/9/05 2:26
10/9/05 2:56	10.23	0.00	10/9/05 2:56
10/9/05 3:26	10.38	0.15	10/9/05 3:26
10/9/05 3:56	10.38	0.00	10/9/05 3:56
10/9/05 4:26	10.38	0.00	10/9/05 4:26
10/9/05 4:56	10.38	0.00	10/9/05 4:56
10/9/05 5:26	10.38	0.00	10/9/05 5:26
10/9/05 5:56	10.38	0.00	10/9/05 5:56
10/9/05 6:26	10.38	0.00	10/9/05 6:26
10/9/05 6:56	10.38	0.00	10/9/05 6:56
10/9/05 7:26	10.38	0.00	10/9/05 7:26
10/9/05 7:56	10.38	0.00	10/9/05 7:56
10/9/05 8:26	10.38	0.00	10/9/05 8:26
10/9/05 8:56	10.38	0.00	10/9/05 8:56
10/9/05 9:26	10.38	0.00	10/9/05 9:26
10/9/05 9:56	10.38	0.00	10/9/05 9:56
10/9/05 10:26	10.38	0.00	10/9/05 10:26
10/9/05 10:56	10.38	0.00	10/9/05 10:56
10/9/05 11:26	10.38	0.00	10/9/05 11:26
10/9/05 11:56	10.54	0.16	10/9/05 11:56
10/9/05 12:26	10.54	0.00	10/9/05 12:26
10/9/05 12:56	10.54	0.00	10/9/05 12:56
10/9/05 13:26	10.69	0.15	10/9/05 13:26
10/9/05 13:56	10.69	0.00	10/9/05 13:56
10/9/05 14:26	10.85	0.16	10/9/05 14:26
10/9/05 14:56	10.85	0.00	10/9/05 14:56
10/9/05 15:26	10.85	0.00	10/9/05 15:26
10/9/05 15:56	11.00	0.15	10/9/05 15:56
10/9/05 16:26	11.00	0.00	10/9/05 16:26
10/9/05 16:56	11.00	0.00	10/9/05 16:56
10/9/05 17:26	11.00	0.00	10/9/05 17:26
10/9/05 17:56	11.16	0.16	10/9/05 17:56
10/9/05 18:26	11.16	0.00	10/9/05 18:26
10/9/05 18:56	11.00	-0.16	10/9/05 18:56
10/9/05 19:26	11.00	0.00	10/9/05 19:26
10/9/05 19:56	11.00	0.00	10/9/05 19:56
10/9/05 20:26	11.00	0.00	10/9/05 20:26
10/9/05 20:56	10.85	-0.15	10/9/05 20:56
10/9/05 21:26	10.85	0.00	10/9/05 21:26

10/9/05 21:56	10.85	0.00	10/9/05 21:56	
10/9/05 22:26	10.85	0.00	10/9/05 22:26	
10/9/05 22:56	10.69	-0.16	10/9/05 22:56	
10/9/05 23:26	10.69	0.00	10/9/05 23:26	
10/9/05 23:56	10.69	0.00	10/9/05 23:56	
10/10/05 0:26	10.54	-0.15	10/10/05 0:26	
10/10/05 0:56	10.54	0.00	10/10/05 0:56	
10/10/05 1:26	10.54	0.00	10/10/05 1:26	
10/10/05 1:56	10.54	0.00	10/10/05 1:56	
10/10/05 2:26	10.54	0.00	10/10/05 2:26	
10/10/05 2:56	10.38	-0.16	10/10/05 2:56	
10/10/05 3:26	10.38	0.00	10/10/05 3:26	
10/10/05 3:56	10.38	0.00	10/10/05 3:56	
10/10/05 4:26	10.23	-0.15	10/10/05 4:26	
10/10/05 4:56	10.23	0.00	10/10/05 4:56	
10/10/05 5:26	10.07	-0.16	10/10/05 5:26	
10/10/05 5:56	10.07	0.00	10/10/05 5:56	
10/10/05 6:26	9.92	-0.15	10/10/05 6:26	
10/10/05 6:56	9.92	0.00	10/10/05 6:56	
10/10/05 7:26	9.76	-0.16	10/10/05 7:26	
10/10/05 7:56	9.76	0.00	10/10/05 7:56	
10/10/05 8:26	9.61	-0.15	10/10/05 8:26	
10/10/05 8:56	9.61	0.00	10/10/05 8:56	
10/10/05 9:26	9.61	0.00	10/10/05 9:26	
10/10/05 9:56	9.45	-0.16	10/10/05 9:56	
10/10/05 10:26	9.45	0.00	10/10/05 10:26	
10/10/05 10:56	9.45	0.00	10/10/05 10:56	
10/10/05 11:26	9.61	0.16	10/10/05 11:26	
10/10/05 11:56	9.61	0.00	10/10/05 11:56	
10/10/05 12:26	9.61	0.00	10/10/05 12:26	
10/10/05 12:56	9.61	0.00	10/10/05 12:56	
10/10/05 13:26	9.76	0.15	10/10/05 13:26	
10/10/05 13:56	9.76	0.00	10/10/05 13:56	
10/10/05 14:26	9.76	0.00	10/10/05 14:26	
10/10/05 15:30	10.00		10/10/05 15:30	752456
10/10/05 16:00	10.00	0.00	10/10/05 16:00	
10/10/05 16:30	10.16	0.16	10/10/05 16:30	
10/10/05 17:00	10.16	0.00	10/10/05 17:00	
10/10/05 17:30	10.31	0.15	10/10/05 17:30	
10/10/05 18:00	10.16	-0.15	10/10/05 18:00	
10/10/05 18:30	10.31	0.15	10/10/05 18:30	
10/10/05 19:00	10.31	0.00	10/10/05 19:00	
10/10/05 19:30	10.31	0.00	10/10/05 19:30	
10/10/05 20:00	10.31	0.00	10/10/05 20:00	
10/10/05 20:30	10.31	0.00	10/10/05 20:30	
10/10/05 21:00	10.31	0.00	10/10/05 21:00	
10/10/05 21:30	10.31	0.00	10/10/05 21:30	
10/10/05 22:00	10.31	0.00	10/10/05 22:00	
10/10/05 22:30	10.31	0.00	10/10/05 22:30	
10/10/05 23:00	10.31	0.00	10/10/05 23:00	
10/10/05 23:30	10.31	0.00	10/10/05 23:30	
10/11/05 0:00	10.31	0.00	10/11/05 0:00	
10/11/05 0:30	10.31	0.00	10/11/05 0:30	
10/11/05 1:00	10.31	0.00	10/11/05 1:00	
10/11/05 1:30	10.47	0.16	10/11/05 1:30	
10/11/05 2:00	10.47	0.00	10/11/05 2:00	
10/11/05 2:30	10.47	0.00	10/11/05 2:30	
10/11/05 3:00	10.47	0.00	10/11/05 3:00	
10/11/05 3:30	10.47	0.00	10/11/05 3:30	
10/11/05 4:00	10.47	0.00	10/11/05 4:00	
10/11/05 4:30	10.47	0.00	10/11/05 4:30	
10/11/05 5:00	10.47	0.00	10/11/05 5:00	
10/11/05 5:30	10.47	0.00	10/11/05 5:30	
10/11/05 6:00	10.47	0.00	10/11/05 6:00	

10/11/05 6:30	10.47	0.00	10/11/05 6:30
10/11/05 7:00	10.47	0.00	10/11/05 7:00
10/11/05 7:30	10.47	0.00	10/11/05 7:30
10/11/05 8:00	10.47	0.00	10/11/05 8:00
10/11/05 8:30	10.31	-0.16	10/11/05 8:30
10/11/05 9:00	10.31	0.00	10/11/05 9:00
10/11/05 9:30	10.31	0.00	10/11/05 9:30
10/11/05 10:00	10.31	0.00	10/11/05 10:00
10/11/05 10:30	10.31	0.00	10/11/05 10:30
10/11/05 11:00	10.31	0.00	10/11/05 11:00
10/11/05 11:30	10.47	0.16	10/11/05 11:30
10/11/05 12:00	10.47	0.00	10/11/05 12:00
10/11/05 12:30	10.62	0.15	10/11/05 12:30
10/11/05 13:00	10.78	0.16	10/11/05 13:00
10/11/05 13:30	10.78	0.00	10/11/05 13:30
10/11/05 14:00	10.93	0.15	10/11/05 14:00
10/11/05 14:30	10.93	0.00	10/11/05 14:30
10/11/05 15:00	10.93	0.00	10/11/05 15:00
10/11/05 15:30	10.93	0.00	10/11/05 15:30
10/11/05 16:00	11.09	0.16	10/11/05 16:00
10/11/05 16:30	11.09	0.00	10/11/05 16:30
10/11/05 17:00	11.24	0.15	10/11/05 17:00
10/11/05 17:30	11.24	0.00	10/11/05 17:30
10/11/05 18:00	11.24	0.00	10/11/05 18:00
10/11/05 18:30	11.24	0.00	10/11/05 18:30
10/11/05 19:00	11.39	0.15	10/11/05 19:00
10/11/05 19:30	11.39	0.00	10/11/05 19:30
10/11/05 20:00	11.39	0.00	10/11/05 20:00
10/11/05 20:30	11.39	0.00	10/11/05 20:30
10/11/05 21:00	11.24	-0.15	10/11/05 21:00
10/11/05 21:30	11.24	0.00	10/11/05 21:30
10/11/05 22:00	11.09	-0.15	10/11/05 22:00
10/11/05 22:30	10.93	-0.16	10/11/05 22:30
10/11/05 23:00	10.78	-0.15	10/11/05 23:00
10/11/05 23:30	10.62	-0.16	10/11/05 23:30
10/12/05 0:00	10.47	-0.15	10/12/05 0:00
10/12/05 0:30	10.47	0.00	10/12/05 0:30
10/12/05 1:00	10.31	-0.16	10/12/05 1:00
10/12/05 1:30	10.31	0.00	10/12/05 1:30
10/12/05 2:00	10.16	-0.15	10/12/05 2:00
10/12/05 2:30	10.16	0.00	10/12/05 2:30
10/12/05 3:00	10.16	0.00	10/12/05 3:00
10/12/05 3:30	10.00	-0.16	10/12/05 3:30
10/12/05 4:00	10.00	0.00	10/12/05 4:00
10/12/05 4:30	10.00	0.00	10/12/05 4:30
10/12/05 5:00	9.84	-0.16	10/12/05 5:00
10/12/05 5:30	9.84	0.00	10/12/05 5:30
10/12/05 6:00	9.69	-0.15	10/12/05 6:00
10/12/05 6:30	9.69	0.00	10/12/05 6:30
10/12/05 7:00	9.53	-0.16	10/12/05 7:00
10/12/05 7:30	9.53	0.00	10/12/05 7:30
10/12/05 8:00	9.38	-0.15	10/12/05 8:00
10/12/05 8:30	9.38	0.00	10/12/05 8:30
10/12/05 9:00	9.38	0.00	10/12/05 9:00
10/12/05 9:30	9.22	-0.16	10/12/05 9:30
10/12/05 10:00	9.22	0.00	10/12/05 10:00
10/12/05 10:30	9.22	0.00	10/12/05 10:30
10/12/05 11:00	9.22	0.00	10/12/05 11:00
10/12/05 11:30	9.22	0.00	10/12/05 11:30
10/12/05 12:00	9.22	0.00	10/12/05 12:00
10/12/05 12:30	9.38	0.16	10/12/05 12:30
10/12/05 13:00	9.38	0.00	10/12/05 13:00
10/12/05 13:30	9.38	0.00	10/12/05 13:30
10/12/05 14:00	9.53	0.15	10/12/05 14:00

10/12/05 14:30	9.53	0.00	10/12/05 14:30
10/12/05 15:00	9.53	0.00	10/12/05 15:00
10/12/05 15:30	9.69	0.16	10/12/05 15:30
10/12/05 16:00	9.69	0.00	10/12/05 16:00
10/12/05 16:30	9.84	0.15	10/12/05 16:30
10/12/05 17:00	10.00	0.16	10/12/05 17:00
10/12/05 17:30	10.00	0.00	10/12/05 17:30
10/12/05 18:00	10.00	0.00	10/12/05 18:00
10/12/05 18:30	10.00	0.00	10/12/05 18:30
10/12/05 19:00	10.16	0.16	10/12/05 19:00
10/12/05 19:30	10.16	0.00	10/12/05 19:30
10/12/05 20:00	10.16	0.00	10/12/05 20:00
10/12/05 20:30	10.16	0.00	10/12/05 20:30
10/12/05 21:00	10.16	0.00	10/12/05 21:00
10/12/05 21:30	10.16	0.00	10/12/05 21:30
10/12/05 22:00	10.00	-0.16	10/12/05 22:00
10/12/05 22:30	10.00	0.00	10/12/05 22:30
10/12/05 23:00	10.00	0.00	10/12/05 23:00
10/12/05 23:30	10.00	0.00	10/12/05 23:30
10/13/05 0:00	10.00	0.00	10/13/05 0:00
10/13/05 0:30	10.00	0.00	10/13/05 0:30
10/13/05 1:00	10.00	0.00	10/13/05 1:00
10/13/05 1:30	10.00	0.00	10/13/05 1:30
10/13/05 2:00	10.00	0.00	10/13/05 2:00
10/13/05 2:30	10.00	0.00	10/13/05 2:30
10/13/05 3:00	9.84	-0.16	10/13/05 3:00
10/13/05 3:30	9.84	0.00	10/13/05 3:30
10/13/05 4:00	9.84	0.00	10/13/05 4:00
10/13/05 4:30	9.84	0.00	10/13/05 4:30
10/13/05 5:00	9.84	0.00	10/13/05 5:00
10/13/05 5:30	9.84	0.00	10/13/05 5:30
10/13/05 6:00	9.84	0.00	10/13/05 6:00
10/13/05 6:30	9.84	0.00	10/13/05 6:30
10/13/05 7:00	9.84	0.00	10/13/05 7:00
10/13/05 7:30	9.84	0.00	10/13/05 7:30
10/13/05 8:00	9.84	0.00	10/13/05 8:00
10/13/05 8:30	9.84	0.00	10/13/05 8:30
10/13/05 9:00	10.00	0.16	10/13/05 9:00
10/13/05 9:30	10.00	0.00	10/13/05 9:30
10/13/05 10:00	10.00	0.00	10/13/05 10:00
10/13/05 10:30	10.00	0.00	10/13/05 10:30
10/13/05 11:00	10.00	0.00	10/13/05 11:00
10/13/05 11:30	10.00	0.00	10/13/05 11:30
10/13/05 12:00	10.00	0.00	10/13/05 12:00
10/13/05 12:30	10.00	0.00	10/13/05 12:30
10/13/05 13:00	10.16	0.16	10/13/05 13:00
10/13/05 13:30	10.16	0.00	10/13/05 13:30
10/13/05 14:00	10.16	0.00	10/13/05 14:00
10/13/05 14:30	10.16	0.00	10/13/05 14:30
10/13/05 15:00	10.31	0.15	10/13/05 15:00
10/13/05 15:30	10.31	0.00	10/13/05 15:30
10/13/05 16:00	10.31	0.00	10/13/05 16:00
10/13/05 16:30	10.31	0.00	10/13/05 16:30
10/13/05 17:00	10.31	0.00	10/13/05 17:00
10/13/05 17:30	10.31	0.00	10/13/05 17:30
10/13/05 18:00	10.47	0.16	10/13/05 18:00
10/13/05 18:30	10.47	0.00	10/13/05 18:30
10/13/05 19:00	10.47	0.00	10/13/05 19:00
10/13/05 19:30	10.47	0.00	10/13/05 19:30
10/13/05 20:00	10.31	-0.16	10/13/05 20:00
10/13/05 20:30	10.31	0.00	10/13/05 20:30
10/13/05 21:00	10.31	0.00	10/13/05 21:00
10/13/05 21:30	10.31	0.00	10/13/05 21:30
10/13/05 22:00	10.31	0.00	10/13/05 22:00

10/13/05 22:30	10.31	0.00	10/13/05 22:30
10/13/05 23:00	10.31	0.00	10/13/05 23:00
10/13/05 23:30	10.31	0.00	10/13/05 23:30
10/14/05 0:00	10.31	0.00	10/14/05 0:00
10/14/05 0:30	10.31	0.00	10/14/05 0:30
10/14/05 1:00	10.31	0.00	10/14/05 1:00
10/14/05 1:30	10.31	0.00	10/14/05 1:30
10/14/05 2:00	10.31	0.00	10/14/05 2:00
10/14/05 2:30	10.31	0.00	10/14/05 2:30
10/14/05 3:00	10.31	0.00	10/14/05 3:00
10/14/05 3:30	10.31	0.00	10/14/05 3:30
10/14/05 4:00	10.31	0.00	10/14/05 4:00
10/14/05 4:30	10.31	0.00	10/14/05 4:30
10/14/05 5:00	10.31	0.00	10/14/05 5:00
10/14/05 5:30	10.16	-0.15	10/14/05 5:30
10/14/05 6:00	10.16	0.00	10/14/05 6:00
10/14/05 6:30	10.16	0.00	10/14/05 6:30
10/14/05 7:00	10.16	0.00	10/14/05 7:00
10/14/05 7:30	10.00	-0.16	10/14/05 7:30
10/14/05 8:00	10.00	0.00	10/14/05 8:00
10/14/05 8:30	10.00	0.00	10/14/05 8:30
10/14/05 9:00	9.84	-0.16	10/14/05 9:00
10/14/05 9:30	9.84	0.00	10/14/05 9:30
10/14/05 10:00	9.84	0.00	10/14/05 10:00
10/14/05 10:30	9.84	0.00	10/14/05 10:30
10/14/05 11:00	9.84	0.00	10/14/05 11:00
10/14/05 11:30	10.00	0.16	10/14/05 11:30
10/14/05 12:00	10.00	0.00	10/14/05 12:00
10/14/05 12:30	10.16	0.16	10/14/05 12:30
10/14/05 13:00	10.31	0.15	10/14/05 13:00
10/14/05 13:30	10.47	0.16	10/14/05 13:30
10/14/05 14:00	10.62	0.15	10/14/05 14:00
10/14/05 14:30	10.62	0.00	10/14/05 14:30
10/14/05 15:00	10.78	0.16	10/14/05 15:00
10/14/05 15:30	10.78	0.00	10/14/05 15:30
10/14/05 16:00	10.78	0.00	10/14/05 16:00
10/14/05 16:30	10.93	0.15	10/14/05 16:30
10/14/05 17:00	10.93	0.00	10/14/05 17:00
10/14/05 17:30	10.93	0.00	10/14/05 17:30
10/14/05 18:00	11.09	0.16	10/14/05 18:00
10/14/05 18:30	11.09	0.00	10/14/05 18:30
10/14/05 19:00	11.24	0.15	10/14/05 19:00
10/14/05 19:30	11.24	0.00	10/14/05 19:30
10/14/05 20:00	11.24	0.00	10/14/05 20:00
10/14/05 20:30	11.24	0.00	10/14/05 20:30
10/14/05 21:00	11.09	-0.15	10/14/05 21:00
10/14/05 21:30	11.09	0.00	10/14/05 21:30
10/14/05 22:00	11.09	0.00	10/14/05 22:00
10/14/05 22:30	11.09	0.00	10/14/05 22:30
10/14/05 23:00	11.09	0.00	10/14/05 23:00
10/14/05 23:30	11.09	0.00	10/14/05 23:30
10/15/05 0:00	11.09	0.00	10/15/05 0:00
10/15/05 0:30	11.09	0.00	10/15/05 0:30
10/15/05 1:00	11.09	0.00	10/15/05 1:00
10/15/05 1:30	11.09	0.00	10/15/05 1:30
10/15/05 2:00	11.09	0.00	10/15/05 2:00
10/15/05 2:30	11.09	0.00	10/15/05 2:30
10/15/05 3:00	11.09	0.00	10/15/05 3:00
10/15/05 3:30	11.09	0.00	10/15/05 3:30
10/15/05 4:00	11.09	0.00	10/15/05 4:00
10/15/05 4:30	11.09	0.00	10/15/05 4:30
10/15/05 5:00	11.09	0.00	10/15/05 5:00
10/15/05 5:30	11.09	0.00	10/15/05 5:30
10/15/05 6:00	11.09	0.00	10/15/05 6:00

10/15/05 6:30	11.09	0.00	10/15/05 6:30
10/15/05 7:00	10.93	-0.16	10/15/05 7:00
10/15/05 7:30	10.93	0.00	10/15/05 7:30
10/15/05 8:00	10.93	0.00	10/15/05 8:00
10/15/05 8:30	10.93	0.00	10/15/05 8:30
10/15/05 9:00	10.93	0.00	10/15/05 9:00
10/15/05 9:30	10.93	0.00	10/15/05 9:30
10/15/05 10:00	10.93	0.00	10/15/05 10:00
10/15/05 10:30	10.93	0.00	10/15/05 10:30
10/15/05 11:00	10.93	0.00	10/15/05 11:00
10/15/05 11:30	10.93	0.00	10/15/05 11:30
10/15/05 12:00	10.93	0.00	10/15/05 12:00
10/15/05 12:30	11.09	0.16	10/15/05 12:30
10/15/05 13:00	11.09	0.00	10/15/05 13:00
10/15/05 13:30	11.24	0.15	10/15/05 13:30
10/15/05 14:00	11.24	0.00	10/15/05 14:00
10/15/05 14:30	11.39	0.15	10/15/05 14:30
10/15/05 15:00	11.55	0.16	10/15/05 15:00
10/15/05 15:30	11.55	0.00	10/15/05 15:30
10/15/05 16:00	11.55	0.00	10/15/05 16:00
10/15/05 16:30	11.55	0.00	10/15/05 16:30
10/15/05 17:00	11.55	0.00	10/15/05 17:00
10/15/05 17:30	11.39	-0.16	10/15/05 17:30
10/15/05 18:00	11.39	0.00	10/15/05 18:00
10/15/05 18:30	11.39	0.00	10/15/05 18:30
10/15/05 19:00	11.39	0.00	10/15/05 19:00
10/15/05 19:30	11.39	0.00	10/15/05 19:30
10/15/05 20:00	11.39	0.00	10/15/05 20:00
10/15/05 20:30	11.39	0.00	10/15/05 20:30
10/15/05 21:00	11.39	0.00	10/15/05 21:00
10/15/05 21:30	11.39	0.00	10/15/05 21:30
10/15/05 22:00	11.39	0.00	10/15/05 22:00
10/15/05 22:30	11.39	0.00	10/15/05 22:30
10/15/05 23:00	11.39	0.00	10/15/05 23:00
10/15/05 23:30	11.39	0.00	10/15/05 23:30
10/16/05 0:00	11.39	0.00	10/16/05 0:00
10/16/05 0:30	11.24	-0.15	10/16/05 0:30
10/16/05 1:00	11.24	0.00	10/16/05 1:00
10/16/05 1:30	11.24	0.00	10/16/05 1:30
10/16/05 2:00	11.24	0.00	10/16/05 2:00
10/16/05 2:30	11.24	0.00	10/16/05 2:30
10/16/05 3:00	11.24	0.00	10/16/05 3:00
10/16/05 3:30	11.09	-0.15	10/16/05 3:30
10/16/05 4:00	11.09	0.00	10/16/05 4:00
10/16/05 4:30	11.09	0.00	10/16/05 4:30
10/16/05 5:00	11.09	0.00	10/16/05 5:00
10/16/05 5:30	11.09	0.00	10/16/05 5:30
10/16/05 6:00	11.09	0.00	10/16/05 6:00
10/16/05 6:30	11.09	0.00	10/16/05 6:30
10/16/05 7:00	10.93	-0.16	10/16/05 7:00
10/16/05 7:30	10.93	0.00	10/16/05 7:30
10/16/05 8:00	10.93	0.00	10/16/05 8:00
10/16/05 8:30	10.93	0.00	10/16/05 8:30
10/16/05 9:00	10.93	0.00	10/16/05 9:00
10/16/05 9:30	10.93	0.00	10/16/05 9:30
10/16/05 10:00	10.93	0.00	10/16/05 10:00
10/16/05 10:30	10.93	0.00	10/16/05 10:30
10/16/05 11:00	10.93	0.00	10/16/05 11:00
10/16/05 11:30	10.93	0.00	10/16/05 11:30
10/16/05 12:00	10.93	0.00	10/16/05 12:00
10/16/05 12:30	11.09	0.16	10/16/05 12:30
10/16/05 13:00	11.09	0.00	10/16/05 13:00
10/16/05 13:30	11.09	0.00	10/16/05 13:30
10/16/05 14:00	11.24	0.15	10/16/05 14:00

10/16/05 14:30	11.24	0.00	10/16/05 14:30
10/16/05 15:00	11.24	0.00	10/16/05 15:00
10/16/05 15:30	11.24	0.00	10/16/05 15:30
10/16/05 16:00	11.24	0.00	10/16/05 16:00
10/16/05 16:30	11.24	0.00	10/16/05 16:30
10/16/05 17:00	11.24	0.00	10/16/05 17:00
10/16/05 17:30	11.39	0.15	10/16/05 17:30
10/16/05 18:00	11.39	0.00	10/16/05 18:00
10/16/05 18:30	11.39	0.00	10/16/05 18:30
10/16/05 19:00	11.24	-0.15	10/16/05 19:00
10/16/05 19:30	11.24	0.00	10/16/05 19:30
10/16/05 20:00	11.24	0.00	10/16/05 20:00
10/16/05 20:30	11.24	0.00	10/16/05 20:30
10/16/05 21:00	11.24	0.00	10/16/05 21:00
10/16/05 21:30	11.24	0.00	10/16/05 21:30
10/16/05 22:00	11.09	-0.15	10/16/05 22:00
10/16/05 22:30	11.09	0.00	10/16/05 22:30
10/16/05 23:00	11.09	0.00	10/16/05 23:00
10/16/05 23:30	11.09	0.00	10/16/05 23:30
10/17/05 0:00	11.09	0.00	10/17/05 0:00
10/17/05 0:30	11.09	0.00	10/17/05 0:30
10/17/05 1:00	11.09	0.00	10/17/05 1:00
10/17/05 1:30	11.09	0.00	10/17/05 1:30
10/17/05 2:00	11.09	0.00	10/17/05 2:00
10/17/05 2:30	11.09	0.00	10/17/05 2:30
10/17/05 3:00	10.93	-0.16	10/17/05 3:00
10/17/05 3:30	10.93	0.00	10/17/05 3:30
10/17/05 4:00	10.93	0.00	10/17/05 4:00
10/17/05 4:30	10.93	0.00	10/17/05 4:30
10/17/05 5:00	10.93	0.00	10/17/05 5:00
10/17/05 5:30	10.93	0.00	10/17/05 5:30
10/17/05 6:00	10.93	0.00	10/17/05 6:00
10/17/05 6:30	10.93	0.00	10/17/05 6:30
10/17/05 7:00	10.93	0.00	10/17/05 7:00
10/17/05 7:30	10.93	0.00	10/17/05 7:30
10/17/05 8:00	10.93	0.00	10/17/05 8:00
10/17/05 8:30	10.93	0.00	10/17/05 8:30
10/17/05 9:00	10.93	0.00	10/17/05 9:00
10/17/05 9:30	10.93	0.00	10/17/05 9:30
10/17/05 10:00	10.93	0.00	10/17/05 10:00
10/17/05 10:30	10.93	0.00	10/17/05 10:30
10/17/05 11:00	10.93	0.00	10/17/05 11:00
10/17/05 11:30	11.09	0.16	10/17/05 11:30
10/17/05 12:00	11.09	0.00	10/17/05 12:00
10/17/05 12:30	11.24	0.15	10/17/05 12:30
10/17/05 13:00	11.39	0.15	10/17/05 13:00
10/17/05 13:30	11.39	0.00	10/17/05 13:30
10/17/05 14:00	11.55	0.16	10/17/05 14:00
10/17/05 14:30	11.55	0.00	10/17/05 14:30
10/17/05 15:00	11.71	0.16	10/17/05 15:00
10/17/05 15:30	11.71	0.00	10/17/05 15:30
10/17/05 16:00	11.71	0.00	10/17/05 16:00
10/17/05 16:30	11.71	0.00	10/17/05 16:30
10/17/05 17:00	11.71	0.00	10/17/05 17:00
10/17/05 17:30	11.71	0.00	10/17/05 17:30
10/17/05 18:00	11.71	0.00	10/17/05 18:00
10/17/05 18:30	11.71	0.00	10/17/05 18:30
10/17/05 19:00	11.71	0.00	10/17/05 19:00
10/17/05 19:30	11.55	-0.16	10/17/05 19:30
10/17/05 20:00	11.55	0.00	10/17/05 20:00
10/17/05 20:30	11.55	0.00	10/17/05 20:30
10/17/05 21:00	11.55	0.00	10/17/05 21:00
10/17/05 21:30	11.55	0.00	10/17/05 21:30
10/17/05 22:00	11.55	0.00	10/17/05 22:00

10/17/05 22:30	11.39	-0.16	10/17/05 22:30
10/17/05 23:00	11.39	0.00	10/17/05 23:00
10/17/05 23:30	11.39	0.00	10/17/05 23:30
10/18/05 0:00	11.39	0.00	10/18/05 0:00
10/18/05 0:30	11.24	-0.15	10/18/05 0:30
10/18/05 1:00	11.24	0.00	10/18/05 1:00
10/18/05 1:30	11.24	0.00	10/18/05 1:30
10/18/05 2:00	11.24	0.00	10/18/05 2:00
10/18/05 2:30	11.24	0.00	10/18/05 2:30
10/18/05 3:00	11.24	0.00	10/18/05 3:00
10/18/05 3:30	11.09	-0.15	10/18/05 3:30
10/18/05 4:00	11.09	0.00	10/18/05 4:00
10/18/05 4:30	11.09	0.00	10/18/05 4:30
10/18/05 5:00	10.93	-0.16	10/18/05 5:00
10/18/05 5:30	10.93	0.00	10/18/05 5:30
10/18/05 6:00	10.93	0.00	10/18/05 6:00
10/18/05 6:30	10.78	-0.15	10/18/05 6:30
10/18/05 7:00	10.78	0.00	10/18/05 7:00
10/18/05 7:30	10.78	0.00	10/18/05 7:30
10/18/05 8:00	10.62	-0.16	10/18/05 8:00
10/18/05 8:30	10.62	0.00	10/18/05 8:30
10/18/05 9:00	10.62	0.00	10/18/05 9:00
10/18/05 9:30	10.62	0.00	10/18/05 9:30
10/18/05 10:00	10.47	-0.15	10/18/05 10:00
10/18/05 10:30	10.47	0.00	10/18/05 10:30
10/18/05 11:00	10.62	0.15	10/18/05 11:00
10/18/05 11:30	10.62	0.00	10/18/05 11:30
10/18/05 12:00	10.62	0.00	10/18/05 12:00
10/18/05 12:30	10.78	0.16	10/18/05 12:30
10/18/05 13:00	10.78	0.00	10/18/05 13:00
10/18/05 13:30	10.93	0.15	10/18/05 13:30
10/18/05 14:00	11.09	0.16	10/18/05 14:00
10/18/05 14:30	11.09	0.00	10/18/05 14:30
10/18/05 15:00	11.24	0.15	10/18/05 15:00
10/18/05 15:30	11.39	0.15	10/18/05 15:30
10/18/05 16:00	11.39	0.00	10/18/05 16:00
10/18/05 16:30	11.39	0.00	10/18/05 16:30
10/18/05 17:00	11.55	0.16	10/18/05 17:00
10/18/05 17:30	11.55	0.00	10/18/05 17:30
10/18/05 18:00	11.55	0.00	10/18/05 18:00
10/18/05 18:30	11.55	0.00	10/18/05 18:30
10/18/05 19:00	11.55	0.00	10/18/05 19:00
10/18/05 19:30	11.55	0.00	10/18/05 19:30
10/18/05 20:00	11.55	0.00	10/18/05 20:00
10/18/05 20:30	11.55	0.00	10/18/05 20:30
10/18/05 21:00	11.55	0.00	10/18/05 21:00
10/18/05 21:30	11.55	0.00	10/18/05 21:30
10/18/05 22:00	11.55	0.00	10/18/05 22:00
10/18/05 22:30	11.55	0.00	10/18/05 22:30
10/18/05 23:00	11.55	0.00	10/18/05 23:00
10/18/05 23:30	11.55	0.00	10/18/05 23:30
10/19/05 0:00	11.55	0.00	10/19/05 0:00
10/19/05 0:30	11.55	0.00	10/19/05 0:30
10/19/05 1:00	11.55	0.00	10/19/05 1:00
10/19/05 1:30	11.55	0.00	10/19/05 1:30
10/19/05 2:00	11.55	0.00	10/19/05 2:00
10/19/05 2:30	11.55	0.00	10/19/05 2:30
10/19/05 3:00	11.55	0.00	10/19/05 3:00
10/19/05 3:30	11.55	0.00	10/19/05 3:30
10/19/05 4:00	11.55	0.00	10/19/05 4:00
10/19/05 4:30	11.55	0.00	10/19/05 4:30
10/19/05 5:00	11.55	0.00	10/19/05 5:00
10/19/05 5:30	11.55	0.00	10/19/05 5:30
10/19/05 6:00	11.55	0.00	10/19/05 6:00

10/19/05 6:30	11.55	0.00	10/19/05 6:30
10/19/05 7:00	11.39	-0.16	10/19/05 7:00
10/19/05 7:30	11.39	0.00	10/19/05 7:30
10/19/05 8:00	11.39	0.00	10/19/05 8:00
10/19/05 8:30	11.39	0.00	10/19/05 8:30
10/19/05 9:00	11.39	0.00	10/19/05 9:00
10/19/05 9:30	11.39	0.00	10/19/05 9:30
10/19/05 10:00	11.39	0.00	10/19/05 10:00
10/19/05 10:30	11.39	0.00	10/19/05 10:30
10/19/05 11:00	11.39	0.00	10/19/05 11:00
10/19/05 11:30	11.39	0.00	10/19/05 11:30
10/19/05 12:00	11.39	0.00	10/19/05 12:00
10/19/05 12:30	11.39	0.00	10/19/05 12:30
10/19/05 13:00	11.39	0.00	10/19/05 13:00
10/19/05 13:30	11.39	0.00	10/19/05 13:30
10/19/05 14:00	11.55	0.16	10/19/05 14:00
10/19/05 14:30	11.55	0.00	10/19/05 14:30
10/19/05 15:00	11.55	0.00	10/19/05 15:00
10/19/05 15:30	11.55	0.00	10/19/05 15:30
10/19/05 16:00	11.55	0.00	10/19/05 16:00
10/19/05 16:30	11.55	0.00	10/19/05 16:30
10/19/05 17:00	11.71	0.16	10/19/05 17:00
10/19/05 17:30	11.71	0.00	10/19/05 17:30
10/19/05 18:00	11.71	0.00	10/19/05 18:00
10/19/05 18:30	11.71	0.00	10/19/05 18:30
10/19/05 19:00	11.71	0.00	10/19/05 19:00
10/19/05 19:30	11.71	0.00	10/19/05 19:30
10/19/05 20:00	11.71	0.00	10/19/05 20:00
10/19/05 20:30	11.71	0.00	10/19/05 20:30
10/19/05 21:00	11.71	0.00	10/19/05 21:00
10/19/05 21:30	11.71	0.00	10/19/05 21:30
10/19/05 22:00	11.71	0.00	10/19/05 22:00
10/19/05 22:30	11.71	0.00	10/19/05 22:30
10/19/05 23:00	11.71	0.00	10/19/05 23:00
10/19/05 23:30	11.71	0.00	10/19/05 23:30
10/20/05 0:00	11.71	0.00	10/20/05 0:00
10/20/05 0:30	11.71	0.00	10/20/05 0:30
10/20/05 1:00	11.71	0.00	10/20/05 1:00
10/20/05 1:30	11.55	-0.16	10/20/05 1:30
10/20/05 2:00	11.55	0.00	10/20/05 2:00
10/20/05 2:30	11.55	0.00	10/20/05 2:30
10/20/05 3:00	11.55	0.00	10/20/05 3:00
10/20/05 3:30	11.55	0.00	10/20/05 3:30
10/20/05 4:00	11.55	0.00	10/20/05 4:00
10/20/05 4:30	11.55	0.00	10/20/05 4:30
10/20/05 5:00	11.55	0.00	10/20/05 5:00
10/20/05 5:30	11.39	-0.16	10/20/05 5:30
10/20/05 6:00	11.39	0.00	10/20/05 6:00
10/20/05 6:30	11.39	0.00	10/20/05 6:30
10/20/05 7:00	11.39	0.00	10/20/05 7:00
10/20/05 7:30	11.39	0.00	10/20/05 7:30
10/20/05 8:00	11.24	-0.15	10/20/05 8:00
10/20/05 8:30	11.24	0.00	10/20/05 8:30
10/20/05 9:00	11.24	0.00	10/20/05 9:00
10/20/05 9:30	11.24	0.00	10/20/05 9:30
10/20/05 10:00	11.09	-0.15	10/20/05 10:00
10/20/05 10:30	11.09	0.00	10/20/05 10:30
10/20/05 11:00	11.09	0.00	10/20/05 11:00
10/20/05 11:30	11.09	0.00	10/20/05 11:30
10/20/05 12:00	11.09	0.00	10/20/05 12:00
10/20/05 12:30	11.09	0.00	10/20/05 12:30
10/20/05 13:00	11.09	0.00	10/20/05 13:00
10/20/05 13:30	11.24	0.15	10/20/05 13:30
10/20/05 14:00	11.24	0.00	10/20/05 14:00

10/20/05 14:30	11.24	0.00	10/20/05 14:30
10/20/05 15:00	11.24	0.00	10/20/05 15:00
10/20/05 15:30	11.39	0.15	10/20/05 15:30
10/20/05 16:00	11.39	0.00	10/20/05 16:00
10/20/05 16:30	11.39	0.00	10/20/05 16:30
10/20/05 17:00	11.39	0.00	10/20/05 17:00
10/20/05 17:30	11.39	0.00	10/20/05 17:30
10/20/05 18:00	11.39	0.00	10/20/05 18:00
10/20/05 18:30	11.39	0.00	10/20/05 18:30
10/20/05 19:00	11.39	0.00	10/20/05 19:00
10/20/05 19:30	11.24	-0.15	10/20/05 19:30
10/20/05 20:00	11.24	0.00	10/20/05 20:00
10/20/05 20:30	11.24	0.00	10/20/05 20:30
10/20/05 21:00	11.24	0.00	10/20/05 21:00
10/20/05 21:30	11.24	0.00	10/20/05 21:30
10/20/05 22:00	11.24	0.00	10/20/05 22:00
10/20/05 22:30	11.09	-0.15	10/20/05 22:30
10/20/05 23:00	11.09	0.00	10/20/05 23:00
10/20/05 23:30	11.09	0.00	10/20/05 23:30
10/21/05 0:00	10.93	-0.16	10/21/05 0:00
10/21/05 0:30	10.93	0.00	10/21/05 0:30
10/21/05 1:00	10.93	0.00	10/21/05 1:00
10/21/05 1:30	10.78	-0.15	10/21/05 1:30
10/21/05 2:00	10.78	0.00	10/21/05 2:00
10/21/05 2:30	10.62	-0.16	10/21/05 2:30
10/21/05 3:00	10.62	0.00	10/21/05 3:00
10/21/05 3:30	10.47	-0.15	10/21/05 3:30
10/21/05 4:00	10.47	0.00	10/21/05 4:00
10/21/05 4:30	10.31	-0.16	10/21/05 4:30
10/21/05 5:00	10.31	0.00	10/21/05 5:00
10/21/05 5:30	10.16	-0.15	10/21/05 5:30
10/21/05 6:00	10.16	0.00	10/21/05 6:00
10/21/05 6:30	10.00	-0.16	10/21/05 6:30
10/21/05 7:00	10.00	0.00	10/21/05 7:00
10/21/05 7:30	9.84	-0.16	10/21/05 7:30
10/21/05 8:00	9.84	0.00	10/21/05 8:00
10/21/05 8:30	9.69	-0.15	10/21/05 8:30
10/21/05 9:00	9.69	0.00	10/21/05 9:00
10/21/05 9:30	9.53	-0.16	10/21/05 9:30
10/21/05 10:00	9.53	0.00	10/21/05 10:00
10/21/05 10:30	9.53	0.00	10/21/05 10:30
10/21/05 11:00	9.53	0.00	10/21/05 11:00
10/21/05 11:30	9.53	0.00	10/21/05 11:30
10/21/05 12:00	9.69	0.16	10/21/05 12:00
10/21/05 12:30	9.84	0.15	10/21/05 12:30
10/21/05 13:00	9.84	0.00	10/21/05 13:00
10/21/05 13:30	9.84	0.00	10/21/05 13:30
10/21/05 14:00	10.00	0.16	10/21/05 14:00
10/21/05 14:30	10.00	0.00	10/21/05 14:30
10/21/05 15:00	10.00	0.00	10/21/05 15:00
10/21/05 15:30	10.00	0.00	10/21/05 15:30
10/21/05 16:00	10.16	0.16	10/21/05 16:00
10/21/05 16:30	10.16	0.00	10/21/05 16:30
10/21/05 17:00	10.31	0.15	10/21/05 17:00
10/21/05 17:30	10.31	0.00	10/21/05 17:30
10/21/05 18:00	10.31	0.00	10/21/05 18:00
10/21/05 18:30	10.31	0.00	10/21/05 18:30
10/21/05 19:00	10.31	0.00	10/21/05 19:00
10/21/05 19:30	10.31	0.00	10/21/05 19:30
10/21/05 20:00	10.31	0.00	10/21/05 20:00
10/21/05 20:30	10.31	0.00	10/21/05 20:30
10/21/05 21:00	10.31	0.00	10/21/05 21:00
10/21/05 21:30	10.47	0.16	10/21/05 21:30
10/21/05 22:00	10.47	0.00	10/21/05 22:00

10/21/05 22:30	10.47	0.00	10/21/05 22:30
10/21/05 23:00	10.47	0.00	10/21/05 23:00
10/21/05 23:30	10.47	0.00	10/21/05 23:30
10/22/05 0:00	10.47	0.00	10/22/05 0:00
10/22/05 0:30	10.47	0.00	10/22/05 0:30
10/22/05 1:00	10.47	0.00	10/22/05 1:00
10/22/05 1:30	10.47	0.00	10/22/05 1:30
10/22/05 2:00	10.47	0.00	10/22/05 2:00
10/22/05 2:30	10.47	0.00	10/22/05 2:30
10/22/05 3:00	10.47	0.00	10/22/05 3:00
10/22/05 3:30	10.47	0.00	10/22/05 3:30
10/22/05 4:00	10.47	0.00	10/22/05 4:00
10/22/05 4:30	10.31	-0.16	10/22/05 4:30
10/22/05 5:00	10.31	0.00	10/22/05 5:00
10/22/05 5:30	10.31	0.00	10/22/05 5:30
10/22/05 6:00	10.31	0.00	10/22/05 6:00
10/22/05 6:30	10.31	0.00	10/22/05 6:30
10/22/05 7:00	10.16	-0.15	10/22/05 7:00
10/22/05 7:30	10.16	0.00	10/22/05 7:30
10/22/05 8:00	10.16	0.00	10/22/05 8:00
10/22/05 8:30	10.00	-0.16	10/22/05 8:30
10/22/05 9:00	10.00	0.00	10/22/05 9:00
10/22/05 9:30	10.00	0.00	10/22/05 9:30
10/22/05 10:00	9.84	-0.16	10/22/05 10:00
10/22/05 10:30	9.84	0.00	10/22/05 10:30
10/22/05 11:00	9.84	0.00	10/22/05 11:00
10/22/05 11:30	10.00	0.16	10/22/05 11:30
10/22/05 12:00	10.00	0.00	10/22/05 12:00
10/22/05 12:30	10.16	0.16	10/22/05 12:30
10/22/05 13:00	10.31	0.15	10/22/05 13:00
10/22/05 13:30	10.31	0.00	10/22/05 13:30
10/22/05 14:00	10.47	0.16	10/22/05 14:00
10/22/05 14:30	10.47	0.00	10/22/05 14:30
10/22/05 15:00	10.47	0.00	10/22/05 15:00
10/22/05 15:30	10.47	0.00	10/22/05 15:30
10/22/05 16:00	10.47	0.00	10/22/05 16:00
10/22/05 16:30	10.47	0.00	10/22/05 16:30
10/22/05 17:00	10.47	0.00	10/22/05 17:00
10/22/05 17:30	10.62	0.15	10/22/05 17:30
10/22/05 18:00	10.62	0.00	10/22/05 18:00
10/22/05 18:30	10.62	0.00	10/22/05 18:30
10/22/05 19:00	10.62	0.00	10/22/05 19:00
10/22/05 19:30	10.62	0.00	10/22/05 19:30
10/22/05 20:00	10.62	0.00	10/22/05 20:00
10/22/05 20:30	10.62	0.00	10/22/05 20:30
10/22/05 21:00	10.62	0.00	10/22/05 21:00
10/22/05 21:30	10.62	0.00	10/22/05 21:30
10/22/05 22:00	10.62	0.00	10/22/05 22:00
10/22/05 22:30	10.62	0.00	10/22/05 22:30
10/22/05 23:00	10.62	0.00	10/22/05 23:00
10/22/05 23:30	10.62	0.00	10/22/05 23:30
10/23/05 0:00	10.62	0.00	10/23/05 0:00
10/23/05 0:30	10.62	0.00	10/23/05 0:30
10/23/05 1:00	10.62	0.00	10/23/05 1:00
10/23/05 1:30	10.62	0.00	10/23/05 1:30
10/23/05 2:00	10.62	0.00	10/23/05 2:00
10/23/05 2:30	10.62	0.00	10/23/05 2:30
10/23/05 3:00	10.47	-0.15	10/23/05 3:00
10/23/05 3:30	10.47	0.00	10/23/05 3:30
10/23/05 4:00	10.47	0.00	10/23/05 4:00
10/23/05 4:30	10.47	0.00	10/23/05 4:30
10/23/05 5:00	10.31	-0.16	10/23/05 5:00
10/23/05 5:30	10.31	0.00	10/23/05 5:30
10/23/05 6:00	10.31	0.00	10/23/05 6:00

10/23/05 6:30	10.16	-0.15	10/23/05 6:30
10/23/05 7:00	10.16	0.00	10/23/05 7:00
10/23/05 7:30	10.16	0.00	10/23/05 7:30
10/23/05 8:00	10.16	0.00	10/23/05 8:00
10/23/05 8:30	10.00	-0.16	10/23/05 8:30
10/23/05 9:00	10.00	0.00	10/23/05 9:00
10/23/05 9:30	10.00	0.00	10/23/05 9:30
10/23/05 10:00	10.00	0.00	10/23/05 10:00
10/23/05 10:30	10.00	0.00	10/23/05 10:30
10/23/05 11:00	10.00	0.00	10/23/05 11:00
10/23/05 11:30	10.00	0.00	10/23/05 11:30
10/23/05 12:00	10.00	0.00	10/23/05 12:00
10/23/05 12:30	10.16	0.16	10/23/05 12:30
10/23/05 13:00	10.16	0.00	10/23/05 13:00
10/23/05 13:30	10.31	0.15	10/23/05 13:30
10/23/05 14:00	10.47	0.16	10/23/05 14:00
10/23/05 14:30	10.62	0.15	10/23/05 14:30
10/23/05 15:00	10.62	0.00	10/23/05 15:00
10/23/05 15:30	10.78	0.16	10/23/05 15:30
10/23/05 16:00	10.78	0.00	10/23/05 16:00
10/23/05 16:30	10.93	0.15	10/23/05 16:30
10/23/05 17:00	10.93	0.00	10/23/05 17:00
10/23/05 17:30	10.93	0.00	10/23/05 17:30
10/23/05 18:00	10.93	0.00	10/23/05 18:00
10/23/05 18:30	10.93	0.00	10/23/05 18:30
10/23/05 19:00	10.93	0.00	10/23/05 19:00
10/23/05 19:30	10.93	0.00	10/23/05 19:30
10/23/05 20:00	10.93	0.00	10/23/05 20:00
10/23/05 20:30	10.93	0.00	10/23/05 20:30
10/23/05 21:00	10.93	0.00	10/23/05 21:00
10/23/05 21:30	10.93	0.00	10/23/05 21:30
10/23/05 22:00	10.93	0.00	10/23/05 22:00
10/23/05 22:30	10.93	0.00	10/23/05 22:30
10/23/05 23:00	10.93	0.00	10/23/05 23:00
10/23/05 23:30	11.09	0.16	10/23/05 23:30
10/24/05 0:00	11.09	0.00	10/24/05 0:00
10/24/05 0:30	11.09	0.00	10/24/05 0:30
10/24/05 1:00	11.09	0.00	10/24/05 1:00
10/24/05 1:30	11.09	0.00	10/24/05 1:30
10/24/05 2:00	11.09	0.00	10/24/05 2:00
10/24/05 2:30	11.09	0.00	10/24/05 2:30
10/24/05 3:00	11.09	0.00	10/24/05 3:00
10/24/05 3:30	11.09	0.00	10/24/05 3:30
10/24/05 4:00	11.09	0.00	10/24/05 4:00
10/24/05 4:30	11.09	0.00	10/24/05 4:30
10/24/05 5:00	11.09	0.00	10/24/05 5:00
10/24/05 5:30	11.09	0.00	10/24/05 5:30
10/24/05 6:00	11.09	0.00	10/24/05 6:00
10/24/05 6:30	11.09	0.00	10/24/05 6:30
10/24/05 7:00	11.09	0.00	10/24/05 7:00
10/24/05 7:30	11.09	0.00	10/24/05 7:30
10/24/05 8:00	11.09	0.00	10/24/05 8:00
10/24/05 8:30	11.09	0.00	10/24/05 8:30
10/24/05 9:00	11.09	0.00	10/24/05 9:00
10/24/05 9:30	11.09	0.00	10/24/05 9:30
10/24/05 10:00	11.09	0.00	10/24/05 10:00
10/24/05 10:30	11.09	0.00	10/24/05 10:30
10/24/05 11:00	11.09	0.00	10/24/05 11:00
10/24/05 11:30	11.24	0.15	10/24/05 11:30
10/24/05 12:00	11.24	0.00	10/24/05 12:00
10/24/05 12:30	11.39	0.15	10/24/05 12:30
10/24/05 13:00	11.55	0.16	10/24/05 13:00
10/24/05 13:30	11.55	0.00	10/24/05 13:30
10/24/05 14:00	11.71	0.16	10/24/05 14:00

10/24/05 14:30	11.71	0.00	10/24/05 14:30
10/24/05 15:00	11.71	0.00	10/24/05 15:00
10/24/05 15:30	11.55	-0.16	10/24/05 15:30
10/24/05 16:00	11.55	0.00	10/24/05 16:00
10/24/05 16:30	11.55	0.00	10/24/05 16:30
10/24/05 17:00	11.55	0.00	10/24/05 17:00
10/24/05 17:30	11.55	0.00	10/24/05 17:30
10/24/05 18:00	11.55	0.00	10/24/05 18:00
10/24/05 18:30	11.71	0.16	10/24/05 18:30
10/24/05 19:00	11.71	0.00	10/24/05 19:00
10/24/05 19:30	11.71	0.00	10/24/05 19:30
10/24/05 20:00	11.55	-0.16	10/24/05 20:00
10/24/05 20:30	11.55	0.00	10/24/05 20:30
10/24/05 21:00	11.55	0.00	10/24/05 21:00
10/24/05 21:30	11.39	-0.16	10/24/05 21:30
10/24/05 22:00	11.39	0.00	10/24/05 22:00
10/24/05 22:30	11.39	0.00	10/24/05 22:30
10/24/05 23:00	11.24	-0.15	10/24/05 23:00
10/24/05 23:30	11.24	0.00	10/24/05 23:30
10/25/05 0:00	11.24	0.00	10/25/05 0:00
10/25/05 0:30	11.24	0.00	10/25/05 0:30
10/25/05 1:00	11.24	0.00	10/25/05 1:00
10/25/05 1:30	11.24	0.00	10/25/05 1:30
10/25/05 2:00	11.24	0.00	10/25/05 2:00
10/25/05 2:30	11.24	0.00	10/25/05 2:30
10/25/05 3:00	11.24	0.00	10/25/05 3:00
10/25/05 3:30	11.24	0.00	10/25/05 3:30
10/25/05 4:00	11.24	0.00	10/25/05 4:00
10/25/05 4:30	11.09	-0.15	10/25/05 4:30
10/25/05 5:00	11.09	0.00	10/25/05 5:00
10/25/05 5:30	11.09	0.00	10/25/05 5:30
10/25/05 6:00	11.09	0.00	10/25/05 6:00
10/25/05 6:30	10.93	-0.16	10/25/05 6:30
10/25/05 7:00	10.93	0.00	10/25/05 7:00
10/25/05 7:30	10.93	0.00	10/25/05 7:30
10/25/05 8:00	10.78	-0.15	10/25/05 8:00
10/25/05 8:30	10.78	0.00	10/25/05 8:30
10/25/05 9:00	10.78	0.00	10/25/05 9:00
10/25/05 9:30	10.78	0.00	10/25/05 9:30
10/25/05 10:00	10.62	-0.16	10/25/05 10:00
10/25/05 10:30	10.62	0.00	10/25/05 10:30
10/25/05 11:00	10.62	0.00	10/25/05 11:00
10/25/05 11:30	10.78	0.16	10/25/05 11:30
10/25/05 12:00	10.78	0.00	10/25/05 12:00
10/25/05 12:30	10.93	0.15	10/25/05 12:30
10/25/05 13:00	10.93	0.00	10/25/05 13:00
10/25/05 13:30	11.09	0.16	10/25/05 13:30
10/25/05 14:00	11.24	0.15	10/25/05 14:00
10/25/05 14:30	11.24	0.00	10/25/05 14:30
10/25/05 15:00	11.24	0.00	10/25/05 15:00
10/25/05 15:30	11.24	0.00	10/25/05 15:30
10/25/05 16:00	11.24	0.00	10/25/05 16:00
10/25/05 16:30	11.24	0.00	10/25/05 16:30
10/25/05 17:00	11.39	0.15	10/25/05 17:00
10/25/05 17:30	11.39	0.00	10/25/05 17:30
10/25/05 18:00	11.39	0.00	10/25/05 18:00
10/25/05 18:30	11.39	0.00	10/25/05 18:30
10/25/05 19:00	11.39	0.00	10/25/05 19:00
10/25/05 19:30	11.39	0.00	10/25/05 19:30
10/25/05 20:00	11.39	0.00	10/25/05 20:00
10/25/05 20:30	11.39	0.00	10/25/05 20:30
10/25/05 21:00	11.24	-0.15	10/25/05 21:00
10/25/05 21:30	11.24	0.00	10/25/05 21:30
10/25/05 22:00	11.24	0.00	10/25/05 22:00

10/25/05 22:30	11.24	0.00	10/25/05 22:30
10/25/05 23:00	11.24	0.00	10/25/05 23:00
10/25/05 23:30	11.24	0.00	10/25/05 23:30
10/26/05 0:00	11.24	0.00	10/26/05 0:00
10/26/05 0:30	11.24	0.00	10/26/05 0:30
10/26/05 1:00	11.24	0.00	10/26/05 1:00
10/26/05 1:30	11.09	-0.15	10/26/05 1:30
10/26/05 2:00	11.09	0.00	10/26/05 2:00
10/26/05 2:30	11.09	0.00	10/26/05 2:30
10/26/05 3:00	11.09	0.00	10/26/05 3:00
10/26/05 3:30	11.09	0.00	10/26/05 3:30
10/26/05 4:00	10.93	-0.16	10/26/05 4:00
10/26/05 4:30	10.93	0.00	10/26/05 4:30
10/26/05 5:00	10.93	0.00	10/26/05 5:00
10/26/05 5:30	10.93	0.00	10/26/05 5:30
10/26/05 6:00	10.78	-0.15	10/26/05 6:00
10/26/05 6:30	10.78	0.00	10/26/05 6:30
10/26/05 7:00	10.78	0.00	10/26/05 7:00
10/26/05 7:30	10.62	-0.16	10/26/05 7:30
10/26/05 8:00	10.62	0.00	10/26/05 8:00
10/26/05 8:30	10.62	0.00	10/26/05 8:30
10/26/05 9:00	10.62	0.00	10/26/05 9:00
10/26/05 9:30	10.47	-0.15	10/26/05 9:30
10/26/05 10:00	10.47	0.00	10/26/05 10:00
10/26/05 10:30	10.47	0.00	10/26/05 10:30
10/26/05 11:00	10.47	0.00	10/26/05 11:00
10/26/05 11:30	10.47	0.00	10/26/05 11:30
10/26/05 12:00	10.47	0.00	10/26/05 12:00
10/26/05 12:30	10.47	0.00	10/26/05 12:30
10/26/05 13:00	10.47	0.00	10/26/05 13:00
10/26/05 13:30	10.47	0.00	10/26/05 13:30
10/26/05 14:00	10.47	0.00	10/26/05 14:00
10/26/05 14:30	10.47	0.00	10/26/05 14:30
10/26/05 15:00	10.31	-0.16	10/26/05 15:00
10/26/05 15:30	10.47	0.16	10/26/05 15:30
10/26/05 16:00	10.47	0.00	10/26/05 16:00
10/26/05 16:30	10.47	0.00	10/26/05 16:30
10/26/05 17:00	10.47	0.00	10/26/05 17:00
10/26/05 17:30	10.47	0.00	10/26/05 17:30
10/26/05 18:00	10.47	0.00	10/26/05 18:00
10/26/05 18:30	10.47	0.00	10/26/05 18:30
10/26/05 19:00	10.31	-0.16	10/26/05 19:00
10/26/05 19:30	10.16	-0.15	10/26/05 19:30
10/26/05 20:00	10.16	0.00	10/26/05 20:00
10/26/05 20:30	10.00	-0.16	10/26/05 20:30
10/26/05 21:00	10.00	0.00	10/26/05 21:00
10/26/05 21:30	9.84	-0.16	10/26/05 21:30
10/26/05 22:00	9.84	0.00	10/26/05 22:00
10/26/05 22:30	9.84	0.00	10/26/05 22:30
10/26/05 23:00	9.69	-0.15	10/26/05 23:00
10/26/05 23:30	9.69	0.00	10/26/05 23:30
10/27/05 0:00	9.69	0.00	10/27/05 0:00
10/27/05 0:30	9.53	-0.16	10/27/05 0:30
10/27/05 1:00	9.53	0.00	10/27/05 1:00
10/27/05 1:30	9.38	-0.15	10/27/05 1:30
10/27/05 2:00	9.38	0.00	10/27/05 2:00
10/27/05 2:30	9.38	0.00	10/27/05 2:30
10/27/05 3:00	9.22	-0.16	10/27/05 3:00
10/27/05 3:30	9.22	0.00	10/27/05 3:30
10/27/05 4:00	9.07	-0.15	10/27/05 4:00
10/27/05 4:30	9.07	0.00	10/27/05 4:30
10/27/05 5:00	8.91	-0.16	10/27/05 5:00
10/27/05 5:30	8.91	0.00	10/27/05 5:30
10/27/05 6:00	8.76	-0.15	10/27/05 6:00

10/27/05 6:30	8.76	0.00	10/27/05 6:30
10/27/05 7:00	8.60	-0.16	10/27/05 7:00
10/27/05 7:30	8.60	0.00	10/27/05 7:30
10/27/05 8:00	8.44	-0.16	10/27/05 8:00
10/27/05 8:30	8.29	-0.15	10/27/05 8:30
10/27/05 9:00	8.29	0.00	10/27/05 9:00
10/27/05 9:30	8.14	-0.15	10/27/05 9:30
10/27/05 10:00	8.14	0.00	10/27/05 10:00
10/27/05 10:30	7.98	-0.16	10/27/05 10:30
10/27/05 11:00	7.98	0.00	10/27/05 11:00
10/27/05 11:30	7.98	0.00	10/27/05 11:30
10/27/05 12:00	7.98	0.00	10/27/05 12:00
10/27/05 12:30	8.14	0.16	10/27/05 12:30
10/27/05 13:00	8.14	0.00	10/27/05 13:00
10/27/05 13:30	8.29	0.15	10/27/05 13:30
10/27/05 14:00	8.29	0.00	10/27/05 14:00
10/27/05 14:30	8.29	0.00	10/27/05 14:30
10/27/05 15:00	8.29	0.00	10/27/05 15:00
10/27/05 15:30	8.29	0.00	10/27/05 15:30
10/27/05 16:00	8.29	0.00	10/27/05 16:00
10/27/05 16:30	8.44	0.15	10/27/05 16:30
10/27/05 17:00	8.44	0.00	10/27/05 17:00
10/27/05 17:30	8.44	0.00	10/27/05 17:30
10/27/05 18:00	8.44	0.00	10/27/05 18:00
10/27/05 18:30	8.44	0.00	10/27/05 18:30
10/27/05 19:00	8.44	0.00	10/27/05 19:00
10/27/05 19:30	8.44	0.00	10/27/05 19:30
10/27/05 20:00	8.44	0.00	10/27/05 20:00
10/27/05 20:30	8.60	0.16	10/27/05 20:30
10/27/05 21:00	8.60	0.00	10/27/05 21:00
10/27/05 21:30	8.60	0.00	10/27/05 21:30
10/27/05 22:00	8.60	0.00	10/27/05 22:00
10/27/05 22:30	8.60	0.00	10/27/05 22:30
10/27/05 23:00	8.60	0.00	10/27/05 23:00
10/27/05 23:30	8.60	0.00	10/27/05 23:30
10/28/05 0:00	8.76	0.16	10/28/05 0:00
10/28/05 0:30	8.76	0.00	10/28/05 0:30
10/28/05 1:00	8.76	0.00	10/28/05 1:00
10/28/05 1:30	8.76	0.00	10/28/05 1:30
10/28/05 2:00	8.76	0.00	10/28/05 2:00
10/28/05 2:30	8.76	0.00	10/28/05 2:30
10/28/05 3:00	8.76	0.00	10/28/05 3:00
10/28/05 3:30	8.76	0.00	10/28/05 3:30
10/28/05 4:00	8.76	0.00	10/28/05 4:00
10/28/05 4:30	8.76	0.00	10/28/05 4:30
10/28/05 5:00	8.91	0.15	10/28/05 5:00
10/28/05 5:30	8.76	-0.15	10/28/05 5:30
10/28/05 6:00	8.91	0.15	10/28/05 6:00
10/28/05 6:30	8.91	0.00	10/28/05 6:30
10/28/05 7:00	8.91	0.00	10/28/05 7:00
10/28/05 7:30	8.91	0.00	10/28/05 7:30
10/28/05 8:00	8.91	0.00	10/28/05 8:00
10/28/05 8:30	8.91	0.00	10/28/05 8:30
10/28/05 9:00	8.91	0.00	10/28/05 9:00
10/28/05 9:30	8.91	0.00	10/28/05 9:30
10/28/05 10:00	8.91	0.00	10/28/05 10:00
10/28/05 10:30	8.91	0.00	10/28/05 10:30
10/28/05 11:00	8.91	0.00	10/28/05 11:00
10/28/05 11:30	8.91	0.00	10/28/05 11:30
10/28/05 12:00	8.91	0.00	10/28/05 12:00
10/28/05 12:30	9.07	0.16	10/28/05 12:30
10/28/05 13:00	9.07	0.00	10/28/05 13:00
10/28/05 13:30	9.07	0.00	10/28/05 13:30
10/28/05 14:00	9.07	0.00	10/28/05 14:00

10/28/05 14:30	9.22	0.15	10/28/05 14:30
10/28/05 15:00	9.22	0.00	10/28/05 15:00
10/28/05 15:30	9.22	0.00	10/28/05 15:30
10/28/05 16:00	9.22	0.00	10/28/05 16:00
10/28/05 16:30	9.22	0.00	10/28/05 16:30
10/28/05 17:00	9.22	0.00	10/28/05 17:00
10/28/05 17:30	9.22	0.00	10/28/05 17:30
10/28/05 18:00	9.22	0.00	10/28/05 18:00
10/28/05 18:30	9.22	0.00	10/28/05 18:30
10/28/05 19:00	9.07	-0.15	10/28/05 19:00
10/28/05 19:30	9.07	0.00	10/28/05 19:30
10/28/05 20:00	9.07	0.00	10/28/05 20:00
10/28/05 20:30	9.07	0.00	10/28/05 20:30
10/28/05 21:00	9.07	0.00	10/28/05 21:00
10/28/05 21:30	9.07	0.00	10/28/05 21:30
10/28/05 22:00	9.07	0.00	10/28/05 22:00
10/28/05 22:30	8.91	-0.16	10/28/05 22:30
10/28/05 23:00	8.91	0.00	10/28/05 23:00
10/28/05 23:30	8.91	0.00	10/28/05 23:30
10/29/05 0:00	8.91	0.00	10/29/05 0:00
10/29/05 0:30	8.91	0.00	10/29/05 0:30
10/29/05 1:00	8.76	-0.15	10/29/05 1:00
10/29/05 1:30	8.76	0.00	10/29/05 1:30
10/29/05 2:00	8.76	0.00	10/29/05 2:00
10/29/05 2:30	8.76	0.00	10/29/05 2:30
10/29/05 3:00	8.60	-0.16	10/29/05 3:00
10/29/05 3:30	8.60	0.00	10/29/05 3:30
10/29/05 4:00	8.60	0.00	10/29/05 4:00
10/29/05 4:30	8.60	0.00	10/29/05 4:30
10/29/05 5:00	8.60	0.00	10/29/05 5:00
10/29/05 5:30	8.60	0.00	10/29/05 5:30
10/29/05 6:00	8.60	0.00	10/29/05 6:00
10/29/05 6:30	8.60	0.00	10/29/05 6:30
10/29/05 7:00	8.60	0.00	10/29/05 7:00
10/29/05 7:30	8.60	0.00	10/29/05 7:30
10/29/05 8:00	8.60	0.00	10/29/05 8:00
10/29/05 8:30	8.60	0.00	10/29/05 8:30
10/29/05 9:00	8.60	0.00	10/29/05 9:00
10/29/05 9:30	8.60	0.00	10/29/05 9:30
10/29/05 10:00	8.60	0.00	10/29/05 10:00
10/29/05 10:30	8.60	0.00	10/29/05 10:30
10/29/05 11:00	8.60	0.00	10/29/05 11:00
10/29/05 11:30	8.60	0.00	10/29/05 11:30
10/29/05 12:00	8.60	0.00	10/29/05 12:00
10/29/05 12:30	8.60	0.00	10/29/05 12:30
10/29/05 13:00	8.76	0.16	10/29/05 13:00
10/29/05 13:30	8.76	0.00	10/29/05 13:30
10/29/05 14:00	8.76	0.00	10/29/05 14:00
10/29/05 14:30	8.76	0.00	10/29/05 14:30
10/29/05 15:00	8.91	0.15	10/29/05 15:00
10/29/05 15:30	8.91	0.00	10/29/05 15:30
10/29/05 16:00	9.07	0.16	10/29/05 16:00
10/29/05 16:30	9.07	0.00	10/29/05 16:30
10/29/05 17:00	9.07	0.00	10/29/05 17:00
10/29/05 17:30	9.07	0.00	10/29/05 17:30
10/29/05 18:00	9.07	0.00	10/29/05 18:00
10/29/05 18:30	9.07	0.00	10/29/05 18:30
10/29/05 19:00	9.07	0.00	10/29/05 19:00
10/29/05 19:30	9.07	0.00	10/29/05 19:30
10/29/05 20:00	9.07	0.00	10/29/05 20:00
10/29/05 20:30	9.07	0.00	10/29/05 20:30
10/29/05 21:00	8.91	-0.16	10/29/05 21:00
10/29/05 21:30	8.91	0.00	10/29/05 21:30
10/29/05 22:00	8.91	0.00	10/29/05 22:00

10/29/05 22:30	8.91	0.00	10/29/05 22:30
10/29/05 23:00	8.91	0.00	10/29/05 23:00
10/29/05 23:30	8.91	0.00	10/29/05 23:30
10/29/05 23:00	8.91	0.00	10/30/05 0:00
10/29/05 23:30	8.76	-0.15	10/30/05 0:30
10/30/05 0:00	8.76	0.00	10/30/05 1:00
10/30/05 0:00	8.76	0.00	10/30/05 1:00
10/30/05 0:30	8.76	0.00	10/30/05 1:30
10/30/05 0:30	8.76	0.00	10/30/05 1:30
10/30/05 1:00	8.76	0.00	10/30/05 2:00
10/30/05 1:30	8.76	0.00	10/30/05 2:30
10/30/05 2:00	8.76	0.00	10/30/05 3:00
10/30/05 2:30	8.76	0.00	10/30/05 3:30
10/30/05 3:00	8.60	-0.16	10/30/05 4:00
10/30/05 3:30	8.60	0.00	10/30/05 4:30
10/30/05 4:00	8.60	0.00	10/30/05 5:00
10/30/05 4:30	8.60	0.00	10/30/05 5:30
10/30/05 5:00	8.44	-0.16	10/30/05 6:00
10/30/05 5:30	8.44	0.00	10/30/05 6:30
10/30/05 6:00	8.44	0.00	10/30/05 7:00
10/30/05 6:30	8.44	0.00	10/30/05 7:30
10/30/05 7:00	8.29	-0.15	10/30/05 8:00
10/30/05 7:30	8.29	0.00	10/30/05 8:30
10/30/05 8:00	8.29	0.00	10/30/05 9:00
10/30/05 8:30	8.29	0.00	10/30/05 9:30
10/30/05 9:00	8.29	0.00	10/30/05 10:00
10/30/05 9:30	8.44	0.15	10/30/05 10:30
10/30/05 10:00	8.44	0.00	10/30/05 11:00
10/30/05 10:30	8.60	0.16	10/30/05 11:30
10/30/05 11:00	8.60	0.00	10/30/05 12:00
10/30/05 11:30	8.76	0.16	10/30/05 12:30
10/30/05 12:00	8.76	0.00	10/30/05 13:00
10/30/05 12:30	8.76	0.00	10/30/05 13:30
10/30/05 13:00	8.91	0.15	10/30/05 14:00
10/30/05 13:30	8.91	0.00	10/30/05 14:30
10/30/05 14:00	8.91	0.00	10/30/05 15:00
10/30/05 14:30	9.07	0.16	10/30/05 15:30
10/30/05 15:00	9.07	0.00	10/30/05 16:00
10/30/05 15:30	9.07	0.00	10/30/05 16:30
10/30/05 16:00	9.07	0.00	10/30/05 17:00
10/30/05 16:30	9.07	0.00	10/30/05 17:30
10/30/05 17:00	9.07	0.00	10/30/05 18:00
10/30/05 17:30	9.07	0.00	10/30/05 18:30
10/30/05 18:00	9.07	0.00	10/30/05 19:00
10/30/05 18:30	9.07	0.00	10/30/05 19:30
10/30/05 19:00	9.07	0.00	10/30/05 20:00
10/30/05 19:30	9.22	0.15	10/30/05 20:30
10/30/05 20:00	9.22	0.00	10/30/05 21:00
10/30/05 20:30	9.22	0.00	10/30/05 21:30
10/30/05 21:00	9.22	0.00	10/30/05 22:00
10/30/05 21:30	9.22	0.00	10/30/05 22:30
10/30/05 22:00	9.22	0.00	10/30/05 23:00
10/30/05 22:30	9.22	0.00	10/30/05 23:30
10/30/05 23:00	9.22	0.00	10/31/05 0:00
10/30/05 23:30	9.22	0.00	10/31/05 0:30
10/31/05 0:00	9.07	-0.15	10/31/05 1:00
10/31/05 0:30	9.07	0.00	10/31/05 1:30
10/31/05 1:00	9.07	0.00	10/31/05 2:00
10/31/05 1:30	9.07	0.00	10/31/05 2:30
10/31/05 2:00	9.07	0.00	10/31/05 3:00
10/31/05 2:30	9.07	0.00	10/31/05 3:30
10/31/05 3:00	9.07	0.00	10/31/05 4:00
10/31/05 3:30	9.07	0.00	10/31/05 4:30
10/31/05 4:00	9.07	0.00	10/31/05 5:00

10/31/05 4:30	9.07	0.00	10/31/05 5:30
10/31/05 5:00	9.07	0.00	10/31/05 6:00
10/31/05 5:30	9.22	0.15	10/31/05 6:30
10/31/05 6:00	9.22	0.00	10/31/05 7:00
10/31/05 6:30	9.22	0.00	10/31/05 7:30
10/31/05 7:00	9.22	0.00	10/31/05 8:00
10/31/05 7:30	9.22	0.00	10/31/05 8:30
10/31/05 8:00	9.38	0.16	10/31/05 9:00
10/31/05 8:30	9.38	0.00	10/31/05 9:30
10/31/05 9:00	9.38	0.00	10/31/05 10:00
10/31/05 9:30	9.38	0.00	10/31/05 10:30
10/31/05 10:00	9.38	0.00	10/31/05 11:00
10/31/05 10:30	9.53	0.15	10/31/05 11:30
10/31/05 11:00	9.53	0.00	10/31/05 12:00
10/31/05 11:30	9.53	0.00	10/31/05 12:30
10/31/05 12:00	9.53	0.00	10/31/05 13:00
10/31/05 12:30	9.69	0.16	10/31/05 13:30
10/31/05 13:00	9.69	0.00	10/31/05 14:00
10/31/05 13:30	9.69	0.00	10/31/05 14:30
10/31/05 14:00	9.69	0.00	10/31/05 15:00
10/31/05 14:30	9.69	0.00	10/31/05 15:30
10/31/05 15:00	9.69	0.00	10/31/05 16:00
10/31/05 15:30	9.69	0.00	10/31/05 16:30
10/31/05 16:00	9.69	0.00	10/31/05 17:00
10/31/05 16:30	9.69	0.00	10/31/05 17:30
10/31/05 17:00	9.69	0.00	10/31/05 18:00
10/31/05 17:30	9.69	0.00	10/31/05 18:30
10/31/05 18:00	9.69	0.00	10/31/05 19:00
10/31/05 18:30	9.69	0.00	10/31/05 19:30
10/31/05 19:00	9.69	0.00	10/31/05 20:00
10/31/05 19:30	9.69	0.00	10/31/05 20:30
10/31/05 20:00	9.69	0.00	10/31/05 21:00
10/31/05 20:30	9.69	0.00	10/31/05 21:30
10/31/05 21:00	9.53	-0.16	10/31/05 22:00
10/31/05 21:30	9.53	0.00	10/31/05 22:30
10/31/05 22:00	9.53	0.00	10/31/05 23:00
10/31/05 22:30	9.53	0.00	10/31/05 23:30
10/31/05 23:00	9.53	0.00	11/1/05 0:00
10/31/05 23:30	9.53	0.00	11/1/05 0:30
11/1/05 0:00	9.53	0.00	11/1/05 1:00
11/1/05 0:30	9.53	0.00	11/1/05 1:30
11/1/05 1:00	9.53	0.00	11/1/05 2:00
11/1/05 1:30	9.38	-0.15	11/1/05 2:30
11/1/05 2:00	9.38	0.00	11/1/05 3:00
11/1/05 2:30	9.38	0.00	11/1/05 3:30
11/1/05 3:00	9.38	0.00	11/1/05 4:00
11/1/05 3:30	9.38	0.00	11/1/05 4:30
11/1/05 4:00	9.22	-0.16	11/1/05 5:00
11/1/05 4:30	9.22	0.00	11/1/05 5:30
11/1/05 5:00	9.22	0.00	11/1/05 6:00
11/1/05 5:30	9.22	0.00	11/1/05 6:30
11/1/05 6:00	9.22	0.00	11/1/05 7:00
11/1/05 6:30	9.22	0.00	11/1/05 7:30
11/1/05 7:00	9.22	0.00	11/1/05 8:00
11/1/05 7:30	9.22	0.00	11/1/05 8:30
11/1/05 8:00	9.22	0.00	11/1/05 9:00
11/1/05 8:30	9.22	0.00	11/1/05 9:30
11/1/05 9:00	9.22	0.00	11/1/05 10:00
11/1/05 9:30	9.22	0.00	11/1/05 10:30
11/1/05 10:00	9.22	0.00	11/1/05 11:00
11/1/05 10:30	9.22	0.00	11/1/05 11:30
11/1/05 11:00	9.22	0.00	11/1/05 12:00
11/1/05 11:30	9.22	0.00	11/1/05 12:30
11/1/05 12:00	9.22	0.00	11/1/05 13:00

11/1/05 12:30	9.22	0.00	11/1/05 13:30
11/1/05 13:00	9.22	0.00	11/1/05 14:00
11/1/05 13:30	9.07	-0.15	11/1/05 14:30
11/1/05 14:00	9.07	0.00	11/1/05 15:00
11/1/05 14:30	9.07	0.00	11/1/05 15:30
11/1/05 15:00	9.07	0.00	11/1/05 16:00
11/1/05 15:30	9.07	0.00	11/1/05 16:30
11/1/05 16:00	9.07	0.00	11/1/05 17:00
11/1/05 16:30	9.07	0.00	11/1/05 17:30
11/1/05 17:00	8.91	-0.16	11/1/05 18:00
11/1/05 17:30	8.91	0.00	11/1/05 18:30
11/1/05 18:00	8.91	0.00	11/1/05 19:00
11/1/05 18:30	8.91	0.00	11/1/05 19:30
11/1/05 19:00	8.76	-0.15	11/1/05 20:00
11/1/05 19:30	8.76	0.00	11/1/05 20:30
11/1/05 20:00	8.76	0.00	11/1/05 21:00
11/1/05 20:30	8.76	0.00	11/1/05 21:30
11/1/05 21:00	8.76	0.00	11/1/05 22:00
11/1/05 21:30	8.60	-0.16	11/1/05 22:30
11/1/05 22:00	8.60	0.00	11/1/05 23:00
11/1/05 22:30	8.60	0.00	11/1/05 23:30
11/1/05 23:00	8.60	0.00	11/2/05 0:00
11/1/05 23:30	8.60	0.00	11/2/05 0:30
11/2/05 0:00	8.60	0.00	11/2/05 1:00
11/2/05 0:30	8.44	-0.16	11/2/05 1:30
11/2/05 1:00	8.44	0.00	11/2/05 2:00
11/2/05 1:30	8.44	0.00	11/2/05 2:30
11/2/05 2:00	8.44	0.00	11/2/05 3:00
11/2/05 2:30	8.44	0.00	11/2/05 3:30
11/2/05 3:00	8.44	0.00	11/2/05 4:00
11/2/05 3:30	8.44	0.00	11/2/05 4:30
11/2/05 4:00	8.44	0.00	11/2/05 5:00
11/2/05 4:30	8.44	0.00	11/2/05 5:30
11/2/05 5:00	8.44	0.00	11/2/05 6:00
11/2/05 5:30	8.44	0.00	11/2/05 6:30
11/2/05 6:00	8.44	0.00	11/2/05 7:00
11/2/05 6:30	8.44	0.00	11/2/05 7:30
11/2/05 7:00	8.44	0.00	11/2/05 8:00
11/2/05 7:30	8.44	0.00	11/2/05 8:30
11/2/05 8:00	8.44	0.00	11/2/05 9:00
11/2/05 8:30	8.44	0.00	11/2/05 9:30
11/2/05 9:00	8.60	0.16	11/2/05 10:00
11/2/05 9:30	8.60	0.00	11/2/05 10:30
11/2/05 10:00	8.60	0.00	11/2/05 11:00
11/2/05 10:30	8.60	0.00	11/2/05 11:30
11/2/05 11:00	8.76	0.16	11/2/05 12:00
11/2/05 11:30	8.76	0.00	11/2/05 12:30
11/2/05 12:00	8.76	0.00	11/2/05 13:00
11/2/05 12:30	8.76	0.00	11/2/05 13:30
11/2/05 13:00	8.91	0.15	11/2/05 14:00
11/2/05 13:30	8.91	0.00	11/2/05 14:30
11/2/05 14:00	8.91	0.00	11/2/05 15:00
11/2/05 14:30	8.91	0.00	11/2/05 15:30
11/2/05 15:00	8.91	0.00	11/2/05 16:00
11/2/05 15:30	9.07	0.16	11/2/05 16:30
11/2/05 16:00	8.91	-0.16	11/2/05 17:00
11/2/05 16:30	8.91	0.00	11/2/05 17:30
11/2/05 17:00	8.91	0.00	11/2/05 18:00
11/2/05 17:30	8.91	0.00	11/2/05 18:30
11/2/05 18:00	8.91	0.00	11/2/05 19:00
11/2/05 18:30	8.91	0.00	11/2/05 19:30
11/2/05 19:00	8.76	-0.15	11/2/05 20:00
11/2/05 19:30	8.76	0.00	11/2/05 20:30
11/2/05 20:00	8.76	0.00	11/2/05 21:00

11/2/05 20:30	8.76	0.00	11/2/05 21:30
11/2/05 21:00	8.76	0.00	11/2/05 22:00
11/2/05 21:30	8.76	0.00	11/2/05 22:30
11/2/05 22:00	8.60	-0.16	11/2/05 23:00
11/2/05 22:30	8.60	0.00	11/2/05 23:30
11/2/05 23:00	8.60	0.00	11/3/05 0:00
11/2/05 23:30	8.60	0.00	11/3/05 0:30
11/3/05 0:00	8.60	0.00	11/3/05 1:00
11/3/05 0:30	8.44	-0.16	11/3/05 1:30
11/3/05 1:00	8.44	0.00	11/3/05 2:00
11/3/05 1:30	8.44	0.00	11/3/05 2:30
11/3/05 2:00	8.44	0.00	11/3/05 3:00
11/3/05 2:30	8.44	0.00	11/3/05 3:30
11/3/05 3:00	8.44	0.00	11/3/05 4:00
11/3/05 3:30	8.44	0.00	11/3/05 4:30
11/3/05 4:00	8.44	0.00	11/3/05 5:00
11/3/05 4:30	8.44	0.00	11/3/05 5:30
11/3/05 5:00	8.29	-0.15	11/3/05 6:00
11/3/05 5:30	8.29	0.00	11/3/05 6:30
11/3/05 6:00	8.29	0.00	11/3/05 7:00
11/3/05 6:30	8.29	0.00	11/3/05 7:30
11/3/05 7:00	8.29	0.00	11/3/05 8:00
11/3/05 7:30	8.29	0.00	11/3/05 8:30
11/3/05 8:00	8.29	0.00	11/3/05 9:00
11/3/05 8:30	8.14	-0.15	11/3/05 9:30
11/3/05 9:00	8.14	0.00	11/3/05 10:00
11/3/05 9:30	8.14	0.00	11/3/05 10:30
11/3/05 10:00	8.14	0.00	11/3/05 11:00
11/3/05 10:30	8.14	0.00	11/3/05 11:30
11/3/05 11:00	8.14	0.00	11/3/05 12:00
11/3/05 11:30	8.14	0.00	11/3/05 12:30
11/3/05 12:00	8.14	0.00	11/3/05 13:00
11/3/05 12:30	8.14	0.00	11/3/05 13:30
11/3/05 13:00	8.14	0.00	11/3/05 14:00
11/3/05 13:30	8.14	0.00	11/3/05 14:30
11/3/05 14:00	8.14	0.00	11/3/05 15:00
11/3/05 14:30	8.29	0.15	11/3/05 15:30
11/3/05 15:00	8.29	0.00	11/3/05 16:00
11/3/05 15:30	8.29	0.00	11/3/05 16:30
11/3/05 16:00	8.29	0.00	11/3/05 17:00
11/3/05 16:30	8.29	0.00	11/3/05 17:30
11/3/05 17:00	8.29	0.00	11/3/05 18:00
11/3/05 17:30	8.29	0.00	11/3/05 18:30
11/3/05 18:00	8.29	0.00	11/3/05 19:00
11/3/05 18:30	8.29	0.00	11/3/05 19:30
11/3/05 19:00	8.29	0.00	11/3/05 20:00
11/3/05 19:30	8.29	0.00	11/3/05 20:30
11/3/05 20:00	8.29	0.00	11/3/05 21:00
11/3/05 20:30	8.29	0.00	11/3/05 21:30
11/3/05 21:00	8.29	0.00	11/3/05 22:00
11/3/05 21:30	8.29	0.00	11/3/05 22:30
11/3/05 22:00	8.29	0.00	11/3/05 23:00
11/3/05 22:30	8.29	0.00	11/3/05 23:30
11/3/05 23:00	8.29	0.00	11/4/05 0:00
11/3/05 23:30	8.29	0.00	11/4/05 0:30
11/4/05 0:00	8.14	-0.15	11/4/05 1:00
11/4/05 0:30	8.14	0.00	11/4/05 1:30
11/4/05 1:00	8.14	0.00	11/4/05 2:00
11/4/05 1:30	8.14	0.00	11/4/05 2:30
11/4/05 2:00	8.14	0.00	11/4/05 3:00
11/4/05 2:30	8.14	0.00	11/4/05 3:30
11/4/05 3:00	8.14	0.00	11/4/05 4:00
11/4/05 3:30	8.14	0.00	11/4/05 4:30
11/4/05 4:00	8.14	0.00	11/4/05 5:00

11/4/05 4:30	8.14	0.00	11/4/05 5:30
11/4/05 5:00	8.14	0.00	11/4/05 6:00
11/4/05 5:30	8.14	0.00	11/4/05 6:30
11/4/05 6:00	8.14	0.00	11/4/05 7:00
11/4/05 6:30	8.14	0.00	11/4/05 7:30
11/4/05 7:00	8.14	0.00	11/4/05 8:00
11/4/05 7:30	7.98	-0.16	11/4/05 8:30
11/4/05 8:00	7.98	0.00	11/4/05 9:00
11/4/05 8:30	8.14	0.16	11/4/05 9:30
11/4/05 9:00	8.14	0.00	11/4/05 10:00
11/4/05 9:30	8.14	0.00	11/4/05 10:30
11/4/05 10:00	8.14	0.00	11/4/05 11:00
11/4/05 10:30	8.14	0.00	11/4/05 11:30
11/4/05 11:00	8.14	0.00	11/4/05 12:00
11/4/05 11:30	8.14	0.00	11/4/05 12:30
11/4/05 12:00	8.14	0.00	11/4/05 13:00
11/4/05 12:30	8.14	0.00	11/4/05 13:30
11/4/05 13:00	8.14	0.00	11/4/05 14:00
11/4/05 13:30	8.14	0.00	11/4/05 14:30
11/4/05 14:00	8.14	0.00	11/4/05 15:00
11/4/05 14:30	8.14	0.00	11/4/05 15:30
11/4/05 15:00	8.14	0.00	11/4/05 16:00
11/4/05 15:30	8.14	0.00	11/4/05 16:30
11/4/05 16:00	8.14	0.00	11/4/05 17:00
11/4/05 16:30	7.98	-0.16	11/4/05 17:30
11/4/05 17:00	7.98	0.00	11/4/05 18:00
11/4/05 17:30	7.98	0.00	11/4/05 18:30
11/4/05 18:00	7.98	0.00	11/4/05 19:00
11/4/05 18:30	7.83	-0.15	11/4/05 19:30
11/4/05 19:00	7.83	0.00	11/4/05 20:00
11/4/05 19:30	7.83	0.00	11/4/05 20:30
11/4/05 20:00	7.83	0.00	11/4/05 21:00
11/4/05 20:30	7.83	0.00	11/4/05 21:30
11/4/05 21:00	7.67	-0.16	11/4/05 22:00
11/4/05 21:30	7.67	0.00	11/4/05 22:30
11/4/05 22:00	7.67	0.00	11/4/05 23:00
11/4/05 22:30	7.67	0.00	11/4/05 23:30
11/4/05 23:00	7.67	0.00	11/5/05 0:00
11/4/05 23:30	7.67	0.00	11/5/05 0:30
11/5/05 0:00	7.83	0.16	11/5/05 1:00
11/5/05 0:30	7.83	0.00	11/5/05 1:30
11/5/05 1:00	7.83	0.00	11/5/05 2:00
11/5/05 1:30	7.83	0.00	11/5/05 2:30
11/5/05 2:00	7.83	0.00	11/5/05 3:00
11/5/05 2:30	7.83	0.00	11/5/05 3:30
11/5/05 3:00	7.83	0.00	11/5/05 4:00
11/5/05 3:30	7.83	0.00	11/5/05 4:30
11/5/05 4:00	7.83	0.00	11/5/05 5:00
11/5/05 4:30	7.83	0.00	11/5/05 5:30
11/5/05 5:00	7.83	0.00	11/5/05 6:00
11/5/05 5:30	7.83	0.00	11/5/05 6:30
11/5/05 6:00	7.83	0.00	11/5/05 7:00
11/5/05 6:30	7.83	0.00	11/5/05 7:30
11/5/05 7:00	7.83	0.00	11/5/05 8:00
11/5/05 7:30	7.83	0.00	11/5/05 8:30
11/5/05 8:00	7.83	0.00	11/5/05 9:00
11/5/05 8:30	7.83	0.00	11/5/05 9:30
11/5/05 9:00	7.83	0.00	11/5/05 10:00
11/5/05 9:30	7.83	0.00	11/5/05 10:30
11/5/05 10:00	7.98	0.15	11/5/05 11:00
11/5/05 10:30	7.98	0.00	11/5/05 11:30
11/5/05 11:00	7.98	0.00	11/5/05 12:00
11/5/05 11:30	7.98	0.00	11/5/05 12:30
11/5/05 12:00	7.98	0.00	11/5/05 13:00

11/5/05 12:30	7.98	0.00	11/5/05 13:30
11/5/05 13:00	7.98	0.00	11/5/05 14:00
11/5/05 13:30	7.98	0.00	11/5/05 14:30
11/5/05 14:00	7.98	0.00	11/5/05 15:00
11/5/05 14:30	7.83	-0.15	11/5/05 15:30
11/5/05 15:00	7.83	0.00	11/5/05 16:00
11/5/05 15:30	7.83	0.00	11/5/05 16:30
11/5/05 16:00	7.83	0.00	11/5/05 17:00
11/5/05 16:30	7.83	0.00	11/5/05 17:30
11/5/05 17:00	7.83	0.00	11/5/05 18:00
11/5/05 17:30	7.83	0.00	11/5/05 18:30
11/5/05 18:00	7.83	0.00	11/5/05 19:00
11/5/05 18:30	7.83	0.00	11/5/05 19:30
11/5/05 19:00	7.83	0.00	11/5/05 20:00
11/5/05 19:30	7.98	0.15	11/5/05 20:30
11/5/05 20:00	7.98	0.00	11/5/05 21:00
11/5/05 20:30	7.98	0.00	11/5/05 21:30
11/5/05 21:00	7.98	0.00	11/5/05 22:00
11/5/05 21:30	7.98	0.00	11/5/05 22:30
11/5/05 22:00	8.14	0.16	11/5/05 23:00
11/5/05 22:30	8.14	0.00	11/5/05 23:30
11/5/05 23:00	8.14	0.00	11/6/05 0:00
11/5/05 23:30	8.14	0.00	11/6/05 0:30
11/6/05 0:00	8.14	0.00	11/6/05 1:00
11/6/05 0:30	8.14	0.00	11/6/05 1:30
11/6/05 1:00	8.14	0.00	11/6/05 2:00
11/6/05 1:30	8.14	0.00	11/6/05 2:30
11/6/05 2:00	8.14	0.00	11/6/05 3:00
11/6/05 2:30	8.14	0.00	11/6/05 3:30
11/6/05 3:00	8.14	0.00	11/6/05 4:00
11/6/05 3:30	8.14	0.00	11/6/05 4:30
11/6/05 4:00	8.14	0.00	11/6/05 5:00
11/6/05 4:30	8.14	0.00	11/6/05 5:30
11/6/05 5:00	7.98	-0.16	11/6/05 6:00
11/6/05 5:30	7.98	0.00	11/6/05 6:30
11/6/05 6:00	7.98	0.00	11/6/05 7:00
11/6/05 6:30	7.98	0.00	11/6/05 7:30
11/6/05 7:00	7.98	0.00	11/6/05 8:00
11/6/05 7:30	7.98	0.00	11/6/05 8:30
11/6/05 8:00	7.98	0.00	11/6/05 9:00
11/6/05 8:30	7.98	0.00	11/6/05 9:30
11/6/05 9:00	7.98	0.00	11/6/05 10:00
11/6/05 9:30	7.98	0.00	11/6/05 10:30
11/6/05 10:00	7.98	0.00	11/6/05 11:00
11/6/05 10:30	7.98	0.00	11/6/05 11:30
11/6/05 11:00	7.98	0.00	11/6/05 12:00
11/6/05 11:30	8.14	0.16	11/6/05 12:30
11/6/05 12:00	8.14	0.00	11/6/05 13:00
11/6/05 12:30	8.14	0.00	11/6/05 13:30
11/6/05 13:00	8.14	0.00	11/6/05 14:00
11/6/05 13:30	8.14	0.00	11/6/05 14:30
11/6/05 14:00	8.29	0.15	11/6/05 15:00
11/6/05 14:30	8.29	0.00	11/6/05 15:30
11/6/05 15:00	8.29	0.00	11/6/05 16:00
11/6/05 15:30	8.14	-0.15	11/6/05 16:30
11/6/05 16:00	8.14	0.00	11/6/05 17:00
11/6/05 16:30	8.14	0.00	11/6/05 17:30
11/6/05 17:00	8.14	0.00	11/6/05 18:00
11/6/05 17:30	8.14	0.00	11/6/05 18:30
11/6/05 18:00	7.98	-0.16	11/6/05 19:00
11/6/05 18:30	7.98	0.00	11/6/05 19:30
11/6/05 19:00	7.98	0.00	11/6/05 20:00
11/6/05 19:30	7.98	0.00	11/6/05 20:30
11/6/05 20:00	7.83	-0.15	11/6/05 21:00

11/6/05 20:30	7.83	0.00	11/6/05 21:30
11/6/05 21:00	7.83	0.00	11/6/05 22:00
11/6/05 21:30	7.83	0.00	11/6/05 22:30
11/6/05 22:00	7.83	0.00	11/6/05 23:00
11/6/05 22:30	7.83	0.00	11/6/05 23:30
11/6/05 23:00	7.67	-0.16	11/7/05 0:00
11/6/05 23:30	7.67	0.00	11/7/05 0:30
11/7/05 0:00	7.67	0.00	11/7/05 1:00
11/7/05 0:30	7.67	0.00	11/7/05 1:30
11/7/05 1:00	7.67	0.00	11/7/05 2:00
11/7/05 1:30	7.67	0.00	11/7/05 2:30
11/7/05 2:00	7.52	-0.15	11/7/05 3:00
11/7/05 2:30	7.52	0.00	11/7/05 3:30
11/7/05 3:00	7.52	0.00	11/7/05 4:00
11/7/05 3:30	7.52	0.00	11/7/05 4:30
11/7/05 4:00	7.52	0.00	11/7/05 5:00
11/7/05 4:30	7.52	0.00	11/7/05 5:30
11/7/05 5:00	7.52	0.00	11/7/05 6:00
11/7/05 5:30	7.52	0.00	11/7/05 6:30
11/7/05 6:00	7.52	0.00	11/7/05 7:00
11/7/05 6:30	7.67	0.15	11/7/05 7:30
11/7/05 7:00	7.67	0.00	11/7/05 8:00
11/7/05 7:30	7.67	0.00	11/7/05 8:30
11/7/05 8:00	7.67	0.00	11/7/05 9:00
11/7/05 8:30	7.67	0.00	11/7/05 9:30
11/7/05 9:00	7.67	0.00	11/7/05 10:00
11/7/05 9:30	7.67	0.00	11/7/05 10:30
11/7/05 10:00	7.67	0.00	11/7/05 11:00
11/7/05 10:30	7.67	0.00	11/7/05 11:30
11/7/05 11:00	7.83	0.16	11/7/05 12:00
11/7/05 11:30	7.83	0.00	11/7/05 12:30
11/7/05 12:00	7.83	0.00	11/7/05 13:00
11/7/05 12:30	7.83	0.00	11/7/05 13:30
11/7/05 13:00	7.83	0.00	11/7/05 14:00
11/7/05 13:30	7.83	0.00	11/7/05 14:30
11/7/05 14:00	7.83	0.00	11/7/05 15:00
11/7/05 14:30	7.83	0.00	11/7/05 15:30
11/7/05 15:00	7.83	0.00	11/7/05 16:00
11/7/05 15:30	7.83	0.00	11/7/05 16:30
11/7/05 16:00	7.83	0.00	11/7/05 17:00
11/7/05 16:30	7.83	0.00	11/7/05 17:30
11/7/05 17:00	7.67	-0.16	11/7/05 18:00
11/7/05 17:30	7.67	0.00	11/7/05 18:30
11/7/05 18:00	7.67	0.00	11/7/05 19:00
11/7/05 18:30	7.52	-0.15	11/7/05 19:30
11/7/05 19:00	7.52	0.00	11/7/05 20:00
11/7/05 19:30	7.36	-0.16	11/7/05 20:30
11/7/05 20:00	7.36	0.00	11/7/05 21:00
11/7/05 20:30	7.21	-0.15	11/7/05 21:30
11/7/05 21:00	7.21	0.00	11/7/05 22:00
11/7/05 21:30	7.06	-0.15	11/7/05 22:30
11/7/05 22:00	7.06	0.00	11/7/05 23:00
11/7/05 22:30	6.90	-0.16	11/7/05 23:30
11/7/05 23:00	6.90	0.00	11/8/05 0:00
11/7/05 23:30	6.90	0.00	11/8/05 0:30
11/8/05 0:00	6.90	0.00	11/8/05 1:00
11/8/05 0:30	6.90	0.00	11/8/05 1:30
11/8/05 1:00	6.90	0.00	11/8/05 2:00
11/8/05 1:30	6.74	-0.16	11/8/05 2:30
11/8/05 2:00	6.74	0.00	11/8/05 3:00
11/8/05 2:30	6.74	0.00	11/8/05 3:30
11/8/05 3:00	6.74	0.00	11/8/05 4:00
11/8/05 3:30	6.74	0.00	11/8/05 4:30
11/8/05 4:00	6.74	0.00	11/8/05 5:00

11/8/05 4:30	6.74	0.00	11/8/05 5:30
11/8/05 5:00	6.74	0.00	11/8/05 6:00
11/8/05 5:30	6.74	0.00	11/8/05 6:30
11/8/05 6:00	6.74	0.00	11/8/05 7:00
11/8/05 6:30	6.59	-0.15	11/8/05 7:30
11/8/05 7:00	6.59	0.00	11/8/05 8:00
11/8/05 7:30	6.59	0.00	11/8/05 8:30
11/8/05 8:00	6.59	0.00	11/8/05 9:00
11/8/05 8:30	6.59	0.00	11/8/05 9:30
11/8/05 9:00	6.59	0.00	11/8/05 10:00
11/8/05 9:30	6.59	0.00	11/8/05 10:30
11/8/05 10:00	6.59	0.00	11/8/05 11:00
11/8/05 10:30	6.74	0.15	11/8/05 11:30
11/8/05 11:00	6.74	0.00	11/8/05 12:00
11/8/05 11:30	6.74	0.00	11/8/05 12:30
11/8/05 12:00	6.90	0.16	11/8/05 13:00
11/8/05 12:30	6.90	0.00	11/8/05 13:30
11/8/05 13:00	6.90	0.00	11/8/05 14:00
11/8/05 13:30	7.06	0.16	11/8/05 14:30
11/8/05 14:00	7.06	0.00	11/8/05 15:00
11/8/05 14:30	7.06	0.00	11/8/05 15:30
11/8/05 15:00	7.21	0.15	11/8/05 16:00
11/8/05 15:30	7.21	0.00	11/8/05 16:30
11/8/05 16:00	7.21	0.00	11/8/05 17:00
11/8/05 16:30	7.21	0.00	11/8/05 17:30
11/8/05 17:00	7.21	0.00	11/8/05 18:00
11/8/05 17:30	7.21	0.00	11/8/05 18:30
11/8/05 18:00	7.21	0.00	11/8/05 19:00
11/8/05 18:30	7.21	0.00	11/8/05 19:30
11/8/05 19:00	7.21	0.00	11/8/05 20:00
11/8/05 19:30	7.06	-0.15	11/8/05 20:30
11/8/05 20:00	7.06	0.00	11/8/05 21:00
11/8/05 20:30	6.90	-0.16	11/8/05 21:30
11/8/05 21:00	6.90	0.00	11/8/05 22:00
11/8/05 21:30	6.90	0.00	11/8/05 22:30
11/8/05 22:00	6.74	-0.16	11/8/05 23:00
11/8/05 22:30	6.74	0.00	11/8/05 23:30
11/8/05 23:00	6.59	-0.15	11/9/05 0:00
11/8/05 23:30	6.59	0.00	11/9/05 0:30
11/9/05 0:00	6.59	0.00	11/9/05 1:00
11/9/05 0:30	6.43	-0.16	11/9/05 1:30
11/9/05 1:00	6.43	0.00	11/9/05 2:00
11/9/05 1:30	6.43	0.00	11/9/05 2:30
11/9/05 2:00	6.43	0.00	11/9/05 3:00
11/9/05 2:30	6.28	-0.15	11/9/05 3:30
11/9/05 3:00	6.28	0.00	11/9/05 4:00
11/9/05 3:30	6.28	0.00	11/9/05 4:30
11/9/05 4:00	6.28	0.00	11/9/05 5:00
11/9/05 4:30	6.28	0.00	11/9/05 5:30
11/9/05 5:00	6.12	-0.16	11/9/05 6:00
11/9/05 5:30	6.12	0.00	11/9/05 6:30
11/9/05 6:00	6.12	0.00	11/9/05 7:00
11/9/05 6:30	6.12	0.00	11/9/05 7:30
11/9/05 7:00	6.12	0.00	11/9/05 8:00
11/9/05 7:30	6.12	0.00	11/9/05 8:30
11/9/05 8:00	6.12	0.00	11/9/05 9:00
11/9/05 8:30	6.12	0.00	11/9/05 9:30
11/9/05 9:00	6.12	0.00	11/9/05 10:00
11/9/05 9:30	6.12	0.00	11/9/05 10:30
11/9/05 10:00	6.28	0.16	11/9/05 11:00
11/9/05 10:30	6.28	0.00	11/9/05 11:30
11/9/05 11:00	6.28	0.00	11/9/05 12:00
11/9/05 11:30	6.43	0.15	11/9/05 12:30
11/9/05 12:00	6.43	0.00	11/9/05 13:00

11/9/05 12:30	6.59	0.16	11/9/05 13:30
11/9/05 13:00	6.59	0.00	11/9/05 14:00
11/9/05 13:30	6.74	0.15	11/9/05 14:30
11/9/05 14:00	6.74	0.00	11/9/05 15:00
11/9/05 14:30	6.90	0.16	11/9/05 15:30
11/9/05 15:00	6.90	0.00	11/9/05 16:00
11/9/05 15:30	7.06	0.16	11/9/05 16:30
11/9/05 16:00	7.06	0.00	11/9/05 17:00
11/9/05 16:30	7.21	0.15	11/9/05 17:30
11/9/05 17:00	7.21	0.00	11/9/05 18:00
11/9/05 17:30	7.21	0.00	11/9/05 18:30
11/9/05 18:00	7.21	0.00	11/9/05 19:00
11/9/05 18:30	7.21	0.00	11/9/05 19:30
11/9/05 19:00	7.21	0.00	11/9/05 20:00
11/9/05 19:30	7.21	0.00	11/9/05 20:30
11/9/05 20:00	7.21	0.00	11/9/05 21:00
11/9/05 20:30	7.21	0.00	11/9/05 21:30
11/9/05 21:00	7.06	-0.15	11/9/05 22:00
11/9/05 21:30	7.06	0.00	11/9/05 22:30
11/9/05 22:00	7.06	0.00	11/9/05 23:00
11/9/05 22:30	7.06	0.00	11/9/05 23:30
11/9/05 23:00	6.90	-0.16	11/10/05 0:00
11/9/05 23:30	6.90	0.00	11/10/05 0:30
11/10/05 0:00	6.90	0.00	11/10/05 1:00
11/10/05 0:30	6.90	0.00	11/10/05 1:30
11/10/05 1:00	6.90	0.00	11/10/05 2:00
11/10/05 1:30	6.74	-0.16	11/10/05 2:30
11/10/05 2:00	6.74	0.00	11/10/05 3:00
11/10/05 2:30	6.74	0.00	11/10/05 3:30
11/10/05 3:00	6.74	0.00	11/10/05 4:00
11/10/05 3:30	6.74	0.00	11/10/05 4:30
11/10/05 4:00	6.74	0.00	11/10/05 5:00
11/10/05 4:30	6.59	-0.15	11/10/05 5:30
11/10/05 5:00	6.59	0.00	11/10/05 6:00
11/10/05 5:30	6.59	0.00	11/10/05 6:30
11/10/05 6:00	6.59	0.00	11/10/05 7:00
11/10/05 6:30	6.59	0.00	11/10/05 7:30
11/10/05 7:00	6.59	0.00	11/10/05 8:00
11/10/05 7:30	6.43	-0.16	11/10/05 8:30
11/10/05 8:00	6.43	0.00	11/10/05 9:00
11/10/05 8:30	6.59	0.16	11/10/05 9:30
11/10/05 9:00	6.59	0.00	11/10/05 10:00
11/10/05 9:30	6.59	0.00	11/10/05 10:30
11/10/05 10:00	6.59	0.00	11/10/05 11:00
11/10/05 10:30	6.74	0.15	11/10/05 11:30
11/10/05 11:00	6.90	0.16	11/10/05 12:00
11/10/05 11:30	6.90	0.00	11/10/05 12:30
11/10/05 12:00	7.06	0.16	11/10/05 13:00
11/10/05 12:30	7.21	0.15	11/10/05 13:30
11/10/05 13:00	7.36	0.15	11/10/05 14:00
11/10/05 13:30	7.52	0.16	11/10/05 14:30
11/10/05 14:00	7.67	0.15	11/10/05 15:00
11/10/05 14:30	7.67	0.00	11/10/05 15:30
11/10/05 15:00	7.83	0.16	11/10/05 16:00
11/10/05 15:30	7.83	0.00	11/10/05 16:30
11/10/05 16:00	7.98	0.15	11/10/05 17:00
11/10/05 16:30	7.98	0.00	11/10/05 17:30
11/10/05 17:00	8.14	0.16	11/10/05 18:00
11/10/05 17:30	8.14	0.00	11/10/05 18:30
11/10/05 18:00	8.29	0.15	11/10/05 19:00
11/10/05 18:30	8.29	0.00	11/10/05 19:30
11/10/05 19:00	8.29	0.00	11/10/05 20:00
11/10/05 19:30	8.29	0.00	11/10/05 20:30
11/10/05 20:00	8.29	0.00	11/10/05 21:00

11/10/05 20:30	8.29	0.00	11/10/05 21:30
11/10/05 21:00	8.29	0.00	11/10/05 22:00
11/10/05 21:30	8.29	0.00	11/10/05 22:30
11/10/05 22:00	8.29	0.00	11/10/05 23:00
11/10/05 22:30	8.29	0.00	11/10/05 23:30
11/10/05 23:00	8.29	0.00	11/11/05 0:00
11/10/05 23:30	8.29	0.00	11/11/05 0:30
11/11/05 0:00	8.14	-0.15	11/11/05 1:00
11/11/05 0:30	8.14	0.00	11/11/05 1:30
11/11/05 1:00	8.14	0.00	11/11/05 2:00
11/11/05 1:30	8.14	0.00	11/11/05 2:30
11/11/05 2:00	7.98	-0.16	11/11/05 3:00
11/11/05 2:30	7.98	0.00	11/11/05 3:30
11/11/05 3:00	7.98	0.00	11/11/05 4:00
11/11/05 3:30	7.83	-0.15	11/11/05 4:30
11/11/05 4:00	7.83	0.00	11/11/05 5:00
11/11/05 4:30	7.83	0.00	11/11/05 5:30
11/11/05 5:00	7.67	-0.16	11/11/05 6:00
11/11/05 5:30	7.67	0.00	11/11/05 6:30
11/11/05 6:00	7.67	0.00	11/11/05 7:00
11/11/05 6:30	7.52	-0.15	11/11/05 7:30
11/11/05 7:00	7.52	0.00	11/11/05 8:00
11/11/05 7:30	7.52	0.00	11/11/05 8:30
11/11/05 8:00	7.52	0.00	11/11/05 9:00
11/11/05 8:30	7.52	0.00	11/11/05 9:30
11/11/05 9:00	7.52	0.00	11/11/05 10:00
11/11/05 9:30	7.52	0.00	11/11/05 10:30
11/11/05 10:00	7.52	0.00	11/11/05 11:00
11/11/05 10:30	7.52	0.00	11/11/05 11:30
11/11/05 11:00	7.52	0.00	11/11/05 12:00
11/11/05 11:30	7.52	0.00	11/11/05 12:30
11/11/05 12:00	7.67	0.15	11/11/05 13:00
11/11/05 12:30	7.67	0.00	11/11/05 13:30
11/11/05 13:00	7.67	0.00	11/11/05 14:00
11/11/05 13:30	7.67	0.00	11/11/05 14:30
11/11/05 14:00	7.67	0.00	11/11/05 15:00
11/11/05 14:30	7.67	0.00	11/11/05 15:30
11/11/05 15:00	7.67	0.00	11/11/05 16:00
11/11/05 15:30	7.67	0.00	11/11/05 16:30
11/11/05 16:00	7.67	0.00	11/11/05 17:00
11/11/05 16:30	7.67	0.00	11/11/05 17:30
11/11/05 17:00	7.67	0.00	11/11/05 18:00
11/11/05 17:30	7.67	0.00	11/11/05 18:30
11/11/05 18:00	7.67	0.00	11/11/05 19:00
11/11/05 18:30	7.67	0.00	11/11/05 19:30
11/11/05 19:00	7.52	-0.15	11/11/05 20:00
11/11/05 19:30	7.52	0.00	11/11/05 20:30
11/11/05 20:00	7.52	0.00	11/11/05 21:00
11/11/05 20:30	7.36	-0.16	11/11/05 21:30
11/11/05 21:00	7.36	0.00	11/11/05 22:00
11/11/05 21:30	7.21	-0.15	11/11/05 22:30
11/11/05 22:00	7.21	0.00	11/11/05 23:00
11/11/05 22:30	7.21	0.00	11/11/05 23:30
11/11/05 23:00	7.06	-0.15	11/12/05 0:00
11/11/05 23:30	7.06	0.00	11/12/05 0:30
11/12/05 0:00	7.06	0.00	11/12/05 1:00
11/12/05 0:30	6.90	-0.16	11/12/05 1:30
11/12/05 1:00	6.90	0.00	11/12/05 2:00
11/12/05 1:30	6.90	0.00	11/12/05 2:30
11/12/05 2:00	6.90	0.00	11/12/05 3:00
11/12/05 2:30	6.90	0.00	11/12/05 3:30
11/12/05 3:00	6.90	0.00	11/12/05 4:00
11/12/05 3:30	6.90	0.00	11/12/05 4:30
11/12/05 4:00	6.90	0.00	11/12/05 5:00

11/12/05 4:30	6.90	0.00	11/12/05 5:30
11/12/05 5:00	6.90	0.00	11/12/05 6:00
11/12/05 5:30	6.90	0.00	11/12/05 6:30
11/12/05 6:00	6.90	0.00	11/12/05 7:00
11/12/05 6:30	6.90	0.00	11/12/05 7:30
11/12/05 7:00	6.90	0.00	11/12/05 8:00
11/12/05 7:30	6.90	0.00	11/12/05 8:30
11/12/05 8:00	6.90	0.00	11/12/05 9:00
11/12/05 8:30	6.90	0.00	11/12/05 9:30
11/12/05 9:00	7.06	0.16	11/12/05 10:00
11/12/05 9:30	7.06	0.00	11/12/05 10:30
11/12/05 10:00	7.06	0.00	11/12/05 11:00
11/12/05 10:30	7.21	0.15	11/12/05 11:30
11/12/05 11:00	7.21	0.00	11/12/05 12:00
11/12/05 11:30	7.21	0.00	11/12/05 12:30
11/12/05 12:00	7.36	0.15	11/12/05 13:00
11/12/05 12:30	7.36	0.00	11/12/05 13:30
11/12/05 13:00	7.52	0.16	11/12/05 14:00
11/12/05 13:30	7.52	0.00	11/12/05 14:30
11/12/05 14:00	7.52	0.00	11/12/05 15:00
11/12/05 14:30	7.67	0.15	11/12/05 15:30
11/12/05 15:00	7.67	0.00	11/12/05 16:00
11/12/05 15:30	7.67	0.00	11/12/05 16:30
11/12/05 16:00	7.67	0.00	11/12/05 17:00
11/12/05 16:30	7.67	0.00	11/12/05 17:30
11/12/05 17:00	7.67	0.00	11/12/05 18:00
11/12/05 17:30	7.67	0.00	11/12/05 18:30
11/12/05 18:00	7.67	0.00	11/12/05 19:00
11/12/05 18:30	7.67	0.00	11/12/05 19:30
11/12/05 19:00	7.52	-0.15	11/12/05 20:00
11/12/05 19:30	7.52	0.00	11/12/05 20:30
11/12/05 20:00	7.52	0.00	11/12/05 21:00
11/12/05 20:30	7.52	0.00	11/12/05 21:30
11/12/05 21:00	7.52	0.00	11/12/05 22:00
11/12/05 21:30	7.52	0.00	11/12/05 22:30
11/12/05 22:00	7.52	0.00	11/12/05 23:00
11/12/05 22:30	7.52	0.00	11/12/05 23:30
11/12/05 23:00	7.36	-0.16	11/13/05 0:00
11/12/05 23:30	7.36	0.00	11/13/05 0:30
11/13/05 0:00	7.36	0.00	11/13/05 1:00
11/13/05 0:30	7.36	0.00	11/13/05 1:30
11/13/05 1:00	7.36	0.00	11/13/05 2:00
11/13/05 1:30	7.36	0.00	11/13/05 2:30
11/13/05 2:00	7.36	0.00	11/13/05 3:00
11/13/05 2:30	7.36	0.00	11/13/05 3:30
11/13/05 3:00	7.36	0.00	11/13/05 4:00
11/13/05 3:30	7.36	0.00	11/13/05 4:30
11/13/05 4:00	7.36	0.00	11/13/05 5:00
11/13/05 4:30	7.36	0.00	11/13/05 5:30
11/13/05 5:00	7.36	0.00	11/13/05 6:00
11/13/05 5:30	7.36	0.00	11/13/05 6:30
11/13/05 6:00	7.36	0.00	11/13/05 7:00
11/13/05 6:30	7.36	0.00	11/13/05 7:30
11/13/05 7:00	7.52	0.16	11/13/05 8:00
11/13/05 7:30	7.52	0.00	11/13/05 8:30
11/13/05 8:00	7.52	0.00	11/13/05 9:00
11/13/05 8:30	7.52	0.00	11/13/05 9:30
11/13/05 9:00	7.67	0.15	11/13/05 10:00
11/13/05 9:30	7.67	0.00	11/13/05 10:30
11/13/05 10:00	7.67	0.00	11/13/05 11:00
11/13/05 10:30	7.83	0.16	11/13/05 11:30
11/13/05 11:00	7.83	0.00	11/13/05 12:00
11/13/05 11:30	7.98	0.15	11/13/05 12:30
11/13/05 12:00	8.14	0.16	11/13/05 13:00

11/13/05 12:30	8.14	0.00	11/13/05 13:30
11/13/05 13:00	8.29	0.15	11/13/05 14:00
11/13/05 13:30	8.29	0.00	11/13/05 14:30
11/13/05 14:00	8.29	0.00	11/13/05 15:00
11/13/05 14:30	8.44	0.15	11/13/05 15:30
11/13/05 15:00	8.44	0.00	11/13/05 16:00
11/13/05 15:30	8.44	0.00	11/13/05 16:30
11/13/05 16:00	8.44	0.00	11/13/05 17:00
11/13/05 16:30	8.44	0.00	11/13/05 17:30
11/13/05 17:00	8.44	0.00	11/13/05 18:00
11/13/05 17:30	8.44	0.00	11/13/05 18:30
11/13/05 18:00	8.44	0.00	11/13/05 19:00
11/13/05 18:30	8.29	-0.15	11/13/05 19:30
11/13/05 19:00	8.29	0.00	11/13/05 20:00
11/13/05 19:30	8.29	0.00	11/13/05 20:30
11/13/05 20:00	8.29	0.00	11/13/05 21:00
11/13/05 20:30	8.29	0.00	11/13/05 21:30
11/13/05 21:00	8.29	0.00	11/13/05 22:00
11/13/05 21:30	8.29	0.00	11/13/05 22:30
11/13/05 22:00	8.14	-0.15	11/13/05 23:00
11/13/05 22:30	8.14	0.00	11/13/05 23:30
11/13/05 23:00	8.14	0.00	11/14/05 0:00
11/13/05 23:30	8.14	0.00	11/14/05 0:30
11/14/05 0:00	8.14	0.00	11/14/05 1:00
11/14/05 0:30	8.14	0.00	11/14/05 1:30
11/14/05 1:00	8.14	0.00	11/14/05 2:00
11/14/05 1:30	8.14	0.00	11/14/05 2:30
11/14/05 2:00	8.14	0.00	11/14/05 3:00
11/14/05 2:30	7.98	-0.16	11/14/05 3:30
11/14/05 3:00	7.98	0.00	11/14/05 4:00
11/14/05 3:30	7.98	0.00	11/14/05 4:30
11/14/05 4:00	7.98	0.00	11/14/05 5:00
11/14/05 4:30	7.98	0.00	11/14/05 5:30
11/14/05 5:00	7.83	-0.15	11/14/05 6:00
11/14/05 5:30	7.83	0.00	11/14/05 6:30
11/14/05 6:00	7.83	0.00	11/14/05 7:00
11/14/05 6:30	7.83	0.00	11/14/05 7:30
11/14/05 7:00	7.83	0.00	11/14/05 8:00
11/14/05 7:30	7.83	0.00	11/14/05 8:30
11/14/05 8:00	7.67	-0.16	11/14/05 9:00
11/14/05 8:30	7.67	0.00	11/14/05 9:30
11/14/05 9:00	7.67	0.00	11/14/05 10:00
11/14/05 9:30	7.67	0.00	11/14/05 10:30
11/14/05 10:00	7.83	0.16	11/14/05 11:00
11/14/05 10:30	7.83	0.00	11/14/05 11:30
11/14/05 11:00	7.83	0.00	11/14/05 12:00
11/14/05 11:30	7.83	0.00	11/14/05 12:30
11/14/05 12:00	7.83	0.00	11/14/05 13:00
11/14/05 12:30	7.83	0.00	11/14/05 13:30
11/14/05 13:00	7.83	0.00	11/14/05 14:00
11/14/05 13:30	7.83	0.00	11/14/05 14:30
11/14/05 14:00	7.83	0.00	11/14/05 15:00
11/14/05 14:30	7.83	0.00	11/14/05 15:30
11/14/05 15:00	7.67	-0.16	11/14/05 16:00
11/14/05 15:30	7.67	0.00	11/14/05 16:30
11/14/05 16:00	7.67	0.00	11/14/05 17:00
11/14/05 16:30	7.67	0.00	11/14/05 17:30
11/14/05 17:00	7.67	0.00	11/14/05 18:00
11/14/05 17:30	7.52	-0.15	11/14/05 18:30
11/14/05 18:00	7.52	0.00	11/14/05 19:00
11/14/05 18:30	7.36	-0.16	11/14/05 19:30
11/14/05 19:00	7.36	0.00	11/14/05 20:00
11/14/05 19:30	7.21	-0.15	11/14/05 20:30
11/14/05 20:00	7.21	0.00	11/14/05 21:00

11/14/05 20:30	7.06	-0.15	11/14/05 21:30
11/14/05 21:00	6.90	-0.16	11/14/05 22:00
11/14/05 21:30	6.90	0.00	11/14/05 22:30
11/14/05 22:00	6.74	-0.16	11/14/05 23:00
11/14/05 22:30	6.74	0.00	11/14/05 23:30
11/14/05 23:00	6.59	-0.15	11/15/05 0:00
11/14/05 23:30	6.59	0.00	11/15/05 0:30
11/15/05 0:00	6.43	-0.16	11/15/05 1:00
11/15/05 0:30	6.43	0.00	11/15/05 1:30
11/15/05 1:00	6.28	-0.15	11/15/05 2:00
11/15/05 1:30	6.28	0.00	11/15/05 2:30
11/15/05 2:00	6.28	0.00	11/15/05 3:00
11/15/05 2:30	6.28	0.00	11/15/05 3:30
11/15/05 3:00	6.12	-0.16	11/15/05 4:00
11/15/05 3:30	6.12	0.00	11/15/05 4:30
11/15/05 4:00	6.12	0.00	11/15/05 5:00
11/15/05 4:30	5.97	-0.15	11/15/05 5:30
11/15/05 5:00	5.97	0.00	11/15/05 6:00
11/15/05 5:30	5.97	0.00	11/15/05 6:30
11/15/05 6:00	5.97	0.00	11/15/05 7:00
11/15/05 6:30	5.97	0.00	11/15/05 7:30
11/15/05 7:00	5.97	0.00	11/15/05 8:00
11/15/05 7:30	5.81	-0.16	11/15/05 8:30
11/15/05 8:00	5.97	0.16	11/15/05 9:00
11/15/05 8:30	5.97	0.00	11/15/05 9:30
11/15/05 9:00	5.97	0.00	11/15/05 10:00
11/15/05 9:30	5.97	0.00	11/15/05 10:30
11/15/05 10:00	5.97	0.00	11/15/05 11:00
11/15/05 10:30	5.97	0.00	11/15/05 11:30
11/15/05 11:00	6.12	0.15	11/15/05 12:00
11/15/05 11:30	6.12	0.00	11/15/05 12:30
11/15/05 12:00	6.28	0.16	11/15/05 13:00
11/15/05 12:30	6.28	0.00	11/15/05 13:30
11/15/05 13:00	6.28	0.00	11/15/05 14:00
11/15/05 13:30	6.43	0.15	11/15/05 14:30
11/15/05 14:00	6.59	0.16	11/15/05 15:00
11/15/05 14:30	6.59	0.00	11/15/05 15:30
11/15/05 15:00	6.59	0.00	11/15/05 16:00
11/15/05 15:30	6.74	0.15	11/15/05 16:30
11/15/05 16:00	6.74	0.00	11/15/05 17:00
11/15/05 16:30	6.74	0.00	11/15/05 17:30
11/15/05 17:00	6.74	0.00	11/15/05 18:00
11/15/05 17:30	6.74	0.00	11/15/05 18:30
11/15/05 18:00	6.74	0.00	11/15/05 19:00
11/15/05 18:30	6.74	0.00	11/15/05 19:30
11/15/05 19:00	6.74	0.00	11/15/05 20:00
11/15/05 19:30	6.74	0.00	11/15/05 20:30
11/15/05 20:00	6.59	-0.15	11/15/05 21:00
11/15/05 20:30	6.59	0.00	11/15/05 21:30
11/15/05 21:00	6.59	0.00	11/15/05 22:00
11/15/05 21:30	6.59	0.00	11/15/05 22:30
11/15/05 22:00	6.43	-0.16	11/15/05 23:00
11/15/05 22:30	6.43	0.00	11/15/05 23:30
11/15/05 23:00	6.43	0.00	11/16/05 0:00
11/15/05 23:30	6.43	0.00	11/16/05 0:30
11/16/05 0:00	6.28	-0.15	11/16/05 1:00
11/16/05 0:30	6.28	0.00	11/16/05 1:30
11/16/05 1:00	6.28	0.00	11/16/05 2:00
11/16/05 1:30	6.28	0.00	11/16/05 2:30
11/16/05 2:00	6.12	-0.16	11/16/05 3:00
11/16/05 2:30	6.12	0.00	11/16/05 3:30
11/16/05 3:00	6.12	0.00	11/16/05 4:00
11/16/05 3:30	6.12	0.00	11/16/05 4:30
11/16/05 4:00	6.12	0.00	11/16/05 5:00

11/16/05 4:30	5.97	-0.15	11/16/05 5:30
11/16/05 5:00	5.97	0.00	11/16/05 6:00
11/16/05 5:30	5.97	0.00	11/16/05 6:30
11/16/05 6:00	5.97	0.00	11/16/05 7:00
11/16/05 6:30	5.97	0.00	11/16/05 7:30
11/16/05 7:00	5.97	0.00	11/16/05 8:00
11/16/05 7:30	5.97	0.00	11/16/05 8:30
11/16/05 8:00	5.97	0.00	11/16/05 9:00
11/16/05 8:30	5.97	0.00	11/16/05 9:30
11/16/05 9:00	5.97	0.00	11/16/05 10:00
11/16/05 9:30	5.97	0.00	11/16/05 10:30
11/16/05 10:00	6.12	0.15	11/16/05 11:00
11/16/05 10:30	6.12	0.00	11/16/05 11:30
11/16/05 11:00	6.12	0.00	11/16/05 12:00
11/16/05 11:30	6.28	0.16	11/16/05 12:30
11/16/05 12:00	6.28	0.00	11/16/05 13:00
11/16/05 12:30	6.43	0.15	11/16/05 13:30
11/16/05 13:00	6.43	0.00	11/16/05 14:00
11/16/05 13:30	6.59	0.16	11/16/05 14:30
11/16/05 14:00	6.74	0.15	11/16/05 15:00
11/16/05 14:30	6.74	0.00	11/16/05 15:30
11/16/05 15:00	6.90	0.16	11/16/05 16:00
11/16/05 15:30	6.90	0.00	11/16/05 16:30
11/16/05 16:00	7.06	0.16	11/16/05 17:00
11/16/05 16:30	7.06	0.00	11/16/05 17:30
11/16/05 17:00	7.06	0.00	11/16/05 18:00
11/16/05 17:30	7.21	0.15	11/16/05 18:30
11/16/05 18:00	7.21	0.00	11/16/05 19:00
11/16/05 18:30	7.21	0.00	11/16/05 19:30
11/16/05 19:00	7.21	0.00	11/16/05 20:00
11/16/05 19:30	7.06	-0.15	11/16/05 20:30
11/16/05 20:00	7.06	0.00	11/16/05 21:00
11/16/05 20:30	7.06	0.00	11/16/05 21:30
11/16/05 21:00	7.06	0.00	11/16/05 22:00
11/16/05 21:30	7.06	0.00	11/16/05 22:30
11/16/05 22:00	6.90	-0.16	11/16/05 23:00
11/16/05 22:30	6.90	0.00	11/16/05 23:30
11/16/05 23:00	6.90	0.00	11/17/05 0:00
11/16/05 23:30	6.90	0.00	11/17/05 0:30
11/17/05 0:00	6.74	-0.16	11/17/05 1:00
11/17/05 0:30	6.74	0.00	11/17/05 1:30
11/17/05 1:00	6.74	0.00	11/17/05 2:00
11/17/05 1:30	6.74	0.00	11/17/05 2:30
11/17/05 2:00	6.59	-0.15	11/17/05 3:00
11/17/05 2:30	6.59	0.00	11/17/05 3:30
11/17/05 3:00	6.59	0.00	11/17/05 4:00
11/17/05 3:30	6.59	0.00	11/17/05 4:30
11/17/05 4:00	6.59	0.00	11/17/05 5:00
11/17/05 4:30	6.59	0.00	11/17/05 5:30
11/17/05 5:00	6.43	-0.16	11/17/05 6:00
11/17/05 5:30	6.43	0.00	11/17/05 6:30
11/17/05 6:00	6.43	0.00	11/17/05 7:00
11/17/05 6:30	6.43	0.00	11/17/05 7:30
11/17/05 7:00	6.28	-0.15	11/17/05 8:00
11/17/05 7:30	6.28	0.00	11/17/05 8:30
11/17/05 8:00	6.28	0.00	11/17/05 9:00
11/17/05 8:30	6.28	0.00	11/17/05 9:30
11/17/05 9:00	6.28	0.00	11/17/05 10:00
11/17/05 9:30	6.43	0.15	11/17/05 10:30
11/17/05 10:00	6.43	0.00	11/17/05 11:00
11/17/05 10:30	6.59	0.16	11/17/05 11:30
11/17/05 11:00	6.74	0.15	11/17/05 12:00
11/17/05 11:30	6.90	0.16	11/17/05 12:30
11/17/05 12:00	6.90	0.00	11/17/05 13:00

11/17/05 12:30	7.06	0.16	11/17/05 13:30
11/17/05 13:00	7.21	0.15	11/17/05 14:00
11/17/05 13:30	7.36	0.15	11/17/05 14:30
11/17/05 14:00	7.36	0.00	11/17/05 15:00
11/17/05 14:30	7.52	0.16	11/17/05 15:30
11/17/05 15:00	7.52	0.00	11/17/05 16:00
11/17/05 15:30	7.52	0.00	11/17/05 16:30
11/17/05 16:00	7.67	0.15	11/17/05 17:00
11/17/05 16:30	7.67	0.00	11/17/05 17:30
11/17/05 17:00	7.67	0.00	11/17/05 18:00
11/17/05 17:30	7.67	0.00	11/17/05 18:30
11/17/05 18:00	7.67	0.00	11/17/05 19:00
11/17/05 18:30	7.52	-0.15	11/17/05 19:30
11/17/05 19:00	7.52	0.00	11/17/05 20:00
11/17/05 19:30	7.52	0.00	11/17/05 20:30
11/17/05 20:00	7.52	0.00	11/17/05 21:00
11/17/05 20:30	7.36	-0.16	11/17/05 21:30
11/17/05 21:00	7.36	0.00	11/17/05 22:00
11/17/05 21:30	7.21	-0.15	11/17/05 22:30
11/17/05 22:00	7.21	0.00	11/17/05 23:00
11/17/05 22:30	7.21	0.00	11/17/05 23:30
11/17/05 23:00	7.06	-0.15	11/18/05 0:00
11/17/05 23:30	7.06	0.00	11/18/05 0:30
11/18/05 0:00	6.90	-0.16	11/18/05 1:00
11/18/05 0:30	6.90	0.00	11/18/05 1:30
11/18/05 1:00	6.90	0.00	11/18/05 2:00
11/18/05 1:30	6.74	-0.16	11/18/05 2:30
11/18/05 2:00	6.74	0.00	11/18/05 3:00
11/18/05 2:30	6.59	-0.15	11/18/05 3:30
11/18/05 3:00	6.59	0.00	11/18/05 4:00
11/18/05 3:30	6.59	0.00	11/18/05 4:30
11/18/05 4:00	6.59	0.00	11/18/05 5:00
11/18/05 4:30	6.43	-0.16	11/18/05 5:30
11/18/05 5:00	6.43	0.00	11/18/05 6:00
11/18/05 5:30	6.28	-0.15	11/18/05 6:30
11/18/05 6:00	6.28	0.00	11/18/05 7:00
11/18/05 6:30	6.28	0.00	11/18/05 7:30
11/18/05 7:00	6.28	0.00	11/18/05 8:00
11/18/05 7:30	6.12	-0.16	11/18/05 8:30
11/18/05 8:00	6.12	0.00	11/18/05 9:00
11/18/05 8:30	6.12	0.00	11/18/05 9:30
11/18/05 9:00	6.12	0.00	11/18/05 10:00
11/18/05 9:30	6.28	0.16	11/18/05 10:30
11/18/05 10:00	6.28	0.00	11/18/05 11:00
11/18/05 10:30	6.28	0.00	11/18/05 11:30
11/18/05 11:00	6.43	0.15	11/18/05 12:00
11/18/05 11:30	6.43	0.00	11/18/05 12:30
11/18/05 12:00	6.59	0.16	11/18/05 13:00
11/18/05 12:30	6.59	0.00	11/18/05 13:30
11/18/05 13:00	6.74	0.15	11/18/05 14:00
11/18/05 13:30	6.90	0.16	11/18/05 14:30
11/18/05 14:00	6.90	0.00	11/18/05 15:00
11/18/05 14:30	7.06	0.16	11/18/05 15:30
11/18/05 15:00	7.21	0.15	11/18/05 16:00
11/18/05 15:30	7.21	0.00	11/18/05 16:30
11/18/05 16:00	7.21	0.00	11/18/05 17:00
11/18/05 16:30	7.36	0.15	11/18/05 17:30
11/18/05 17:00	7.36	0.00	11/18/05 18:00
11/18/05 17:30	7.36	0.00	11/18/05 18:30
11/18/05 18:00	7.36	0.00	11/18/05 19:00
11/18/05 18:30	7.36	0.00	11/18/05 19:30
11/18/05 19:00	7.36	0.00	11/18/05 20:00
11/18/05 19:30	7.36	0.00	11/18/05 20:30
11/18/05 20:00	7.36	0.00	11/18/05 21:00

11/18/05 20:30	7.36	0.00	11/18/05 21:30
11/18/05 21:00	7.36	0.00	11/18/05 22:00
11/18/05 21:30	7.36	0.00	11/18/05 22:30
11/18/05 22:00	7.21	-0.15	11/18/05 23:00
11/18/05 22:30	7.21	0.00	11/18/05 23:30
11/18/05 23:00	7.21	0.00	11/19/05 0:00
11/18/05 23:30	7.21	0.00	11/19/05 0:30
11/19/05 0:00	7.06	-0.15	11/19/05 1:00
11/19/05 0:30	7.06	0.00	11/19/05 1:30
11/19/05 1:00	7.06	0.00	11/19/05 2:00
11/19/05 1:30	7.06	0.00	11/19/05 2:30
11/19/05 2:00	7.21	0.15	11/19/05 3:00
11/19/05 2:30	7.21	0.00	11/19/05 3:30
11/19/05 3:00	7.21	0.00	11/19/05 4:00
11/19/05 3:30	7.21	0.00	11/19/05 4:30
11/19/05 4:00	7.21	0.00	11/19/05 5:00
11/19/05 4:30	7.21	0.00	11/19/05 5:30
11/19/05 5:00	7.36	0.15	11/19/05 6:00
11/19/05 5:30	7.36	0.00	11/19/05 6:30
11/19/05 6:00	7.36	0.00	11/19/05 7:00
11/19/05 6:30	7.36	0.00	11/19/05 7:30
11/19/05 7:00	7.36	0.00	11/19/05 8:00
11/19/05 7:30	7.36	0.00	11/19/05 8:30
11/19/05 8:00	7.36	0.00	11/19/05 9:00
11/19/05 8:30	7.36	0.00	11/19/05 9:30
11/19/05 9:00	7.36	0.00	11/19/05 10:00
11/19/05 9:30	7.52	0.16	11/19/05 10:30
11/19/05 10:00	7.52	0.00	11/19/05 11:00
11/19/05 10:30	7.52	0.00	11/19/05 11:30
11/19/05 11:00	7.67	0.15	11/19/05 12:00
11/19/05 11:30	7.67	0.00	11/19/05 12:30
11/19/05 12:00	7.83	0.16	11/19/05 13:00
11/19/05 12:30	7.83	0.00	11/19/05 13:30
11/19/05 13:00	7.83	0.00	11/19/05 14:00
11/19/05 13:30	7.83	0.00	11/19/05 14:30
11/19/05 14:00	7.98	0.15	11/19/05 15:00
11/19/05 14:30	7.98	0.00	11/19/05 15:30
11/19/05 15:00	7.98	0.00	11/19/05 16:00
11/19/05 15:30	7.98	0.00	11/19/05 16:30
11/19/05 16:00	7.98	0.00	11/19/05 17:00
11/19/05 16:30	7.98	0.00	11/19/05 17:30
11/19/05 17:00	7.98	0.00	11/19/05 18:00
11/19/05 17:30	7.98	0.00	11/19/05 18:30
11/19/05 18:00	7.98	0.00	11/19/05 19:00
11/19/05 18:30	7.98	0.00	11/19/05 19:30
11/19/05 19:00	7.98	0.00	11/19/05 20:00
11/19/05 19:30	7.98	0.00	11/19/05 20:30
11/19/05 20:00	7.83	-0.15	11/19/05 21:00
11/19/05 20:30	7.83	0.00	11/19/05 21:30
11/19/05 21:00	7.83	0.00	11/19/05 22:00
11/19/05 21:30	7.67	-0.16	11/19/05 22:30
11/19/05 22:00	7.67	0.00	11/19/05 23:00
11/19/05 22:30	7.52	-0.15	11/19/05 23:30
11/19/05 23:00	7.52	0.00	11/20/05 0:00
11/19/05 23:30	7.36	-0.16	11/20/05 0:30
11/20/05 0:00	7.36	0.00	11/20/05 1:00
11/20/05 0:30	7.21	-0.15	11/20/05 1:30
11/20/05 1:00	7.21	0.00	11/20/05 2:00
11/20/05 1:30	7.06	-0.15	11/20/05 2:30
11/20/05 2:00	7.06	0.00	11/20/05 3:00
11/20/05 2:30	6.90	-0.16	11/20/05 3:30
11/20/05 3:00	6.90	0.00	11/20/05 4:00
11/20/05 3:30	6.90	0.00	11/20/05 4:30
11/20/05 4:00	6.74	-0.16	11/20/05 5:00

11/20/05 4:30	6.74	0.00	11/20/05 5:30
11/20/05 5:00	6.59	-0.15	11/20/05 6:00
11/20/05 5:30	6.59	0.00	11/20/05 6:30
11/20/05 6:00	6.43	-0.16	11/20/05 7:00
11/20/05 6:30	6.43	0.00	11/20/05 7:30
11/20/05 7:00	6.43	0.00	11/20/05 8:00
11/20/05 7:30	6.28	-0.15	11/20/05 8:30
11/20/05 8:00	6.28	0.00	11/20/05 9:00
11/20/05 8:30	6.28	0.00	11/20/05 9:30
11/20/05 9:00	6.28	0.00	11/20/05 10:00
11/20/05 9:30	6.28	0.00	11/20/05 10:30
11/20/05 10:00	6.28	0.00	11/20/05 11:00
11/20/05 10:30	6.28	0.00	11/20/05 11:30
11/20/05 11:00	6.28	0.00	11/20/05 12:00
11/20/05 11:30	6.28	0.00	11/20/05 12:30
11/20/05 12:00	6.28	0.00	11/20/05 13:00
11/20/05 12:30	6.43	0.15	11/20/05 13:30
11/20/05 13:00	6.43	0.00	11/20/05 14:00
11/20/05 13:30	6.43	0.00	11/20/05 14:30
11/20/05 14:00	6.59	0.16	11/20/05 15:00
11/20/05 14:30	6.59	0.00	11/20/05 15:30
11/20/05 15:00	6.59	0.00	11/20/05 16:00
11/20/05 15:30	6.74	0.15	11/20/05 16:30
11/20/05 16:00	6.74	0.00	11/20/05 17:00
11/20/05 16:30	6.74	0.00	11/20/05 17:30
11/20/05 17:00	6.90	0.16	11/20/05 18:00
11/20/05 17:30	6.90	0.00	11/20/05 18:30
11/20/05 18:00	6.90	0.00	11/20/05 19:00
11/20/05 18:30	6.90	0.00	11/20/05 19:30
11/20/05 19:00	6.74	-0.16	11/20/05 20:00
11/20/05 19:30	6.74	0.00	11/20/05 20:30
11/20/05 20:00	6.74	0.00	11/20/05 21:00
11/20/05 20:30	6.74	0.00	11/20/05 21:30
11/20/05 21:00	6.59	-0.15	11/20/05 22:00
11/20/05 21:30	6.59	0.00	11/20/05 22:30
11/20/05 22:00	6.59	0.00	11/20/05 23:00
11/20/05 22:30	6.43	-0.16	11/20/05 23:30
11/20/05 23:00	6.43	0.00	11/21/05 0:00
11/20/05 23:30	6.28	-0.15	11/21/05 0:30
11/21/05 0:00	6.28	0.00	11/21/05 1:00
11/21/05 0:30	6.28	0.00	11/21/05 1:30
11/21/05 1:00	6.12	-0.16	11/21/05 2:00
11/21/05 1:30	6.12	0.00	11/21/05 2:30
11/21/05 2:00	5.97	-0.15	11/21/05 3:00
11/21/05 2:30	5.97	0.00	11/21/05 3:30
11/21/05 3:00	5.97	0.00	11/21/05 4:00
11/21/05 3:30	5.97	0.00	11/21/05 4:30
11/21/05 4:00	5.81	-0.16	11/21/05 5:00
11/21/05 4:30	5.81	0.00	11/21/05 5:30
11/21/05 5:00	5.81	0.00	11/21/05 6:00
11/21/05 5:30	5.81	0.00	11/21/05 6:30
11/21/05 6:00	5.81	0.00	11/21/05 7:00
11/21/05 6:30	5.81	0.00	11/21/05 7:30
11/21/05 7:00	5.66	-0.15	11/21/05 8:00
11/21/05 7:30	5.66	0.00	11/21/05 8:30
11/21/05 8:00	5.66	0.00	11/21/05 9:00
11/21/05 8:30	5.66	0.00	11/21/05 9:30
11/21/05 9:00	5.66	0.00	11/21/05 10:00
11/21/05 9:30	5.66	0.00	11/21/05 10:30
11/21/05 10:00	5.81	0.15	11/21/05 11:00
11/21/05 10:30	5.81	0.00	11/21/05 11:30
11/21/05 11:00	5.97	0.16	11/21/05 12:00
11/21/05 11:30	5.97	0.00	11/21/05 12:30
11/21/05 12:00	5.97	0.00	11/21/05 13:00

11/21/05 12:30	6.12	0.15	11/21/05 13:30
11/21/05 13:00	6.12	0.00	11/21/05 14:00
11/21/05 13:30	6.12	0.00	11/21/05 14:30
11/21/05 14:00	6.12	0.00	11/21/05 15:00
11/21/05 14:30	6.28	0.16	11/21/05 15:30
11/21/05 15:00	6.28	0.00	11/21/05 16:00
11/21/05 15:30	6.28	0.00	11/21/05 16:30
11/21/05 16:00	6.28	0.00	11/21/05 17:00
11/21/05 16:30	6.28	0.00	11/21/05 17:30
11/21/05 17:00	6.28	0.00	11/21/05 18:00
11/21/05 17:30	6.28	0.00	11/21/05 18:30
11/21/05 18:00	6.28	0.00	11/21/05 19:00
11/21/05 18:30	6.28	0.00	11/21/05 19:30
11/21/05 19:00	6.28	0.00	11/21/05 20:00
11/21/05 19:30	6.28	0.00	11/21/05 20:30
11/21/05 20:00	6.28	0.00	11/21/05 21:00
11/21/05 20:30	6.28	0.00	11/21/05 21:30
11/21/05 21:00	6.28	0.00	11/21/05 22:00
11/21/05 21:30	6.28	0.00	11/21/05 22:30
11/21/05 22:00	6.12	-0.16	11/21/05 23:00
11/21/05 22:30	6.12	0.00	11/21/05 23:30
11/21/05 23:00	6.12	0.00	11/22/05 0:00
11/21/05 23:30	6.12	0.00	11/22/05 0:30
11/22/05 0:00	5.97	-0.15	11/22/05 1:00
11/22/05 0:30	5.97	0.00	11/22/05 1:30
11/22/05 1:00	5.97	0.00	11/22/05 2:00
11/22/05 1:30	5.81	-0.16	11/22/05 2:30
11/22/05 2:00	5.81	0.00	11/22/05 3:00
11/22/05 2:30	5.66	-0.15	11/22/05 3:30
11/22/05 3:00	5.66	0.00	11/22/05 4:00
11/22/05 3:30	5.66	0.00	11/22/05 4:30
11/22/05 4:00	5.50	-0.16	11/22/05 5:00
11/22/05 4:30	5.50	0.00	11/22/05 5:30
11/22/05 5:00	5.50	0.00	11/22/05 6:00
11/22/05 5:30	5.50	0.00	11/22/05 6:30
11/22/05 6:00	5.34	-0.16	11/22/05 7:00
11/22/05 6:30	5.34	0.00	11/22/05 7:30
11/22/05 7:00	5.34	0.00	11/22/05 8:00
11/22/05 7:30	5.34	0.00	11/22/05 8:30
11/22/05 8:00	5.34	0.00	11/22/05 9:00
11/22/05 8:30	5.34	0.00	11/22/05 9:30
11/22/05 9:00	5.34	0.00	11/22/05 10:00
11/22/05 9:30	5.34	0.00	11/22/05 10:30
11/22/05 10:00	5.50	0.16	11/22/05 11:00
11/22/05 10:30	5.50	0.00	11/22/05 11:30
11/22/05 11:00	5.50	0.00	11/22/05 12:00
11/22/05 11:30	5.66	0.16	11/22/05 12:30
11/22/05 12:00	5.66	0.00	11/22/05 13:00
11/22/05 12:30	5.66	0.00	11/22/05 13:30
11/22/05 13:00	5.66	0.00	11/22/05 14:00
11/22/05 13:30	5.81	0.15	11/22/05 14:30
11/22/05 14:00	5.81	0.00	11/22/05 15:00
11/22/05 14:30	5.81	0.00	11/22/05 15:30
11/22/05 15:00	5.81	0.00	11/22/05 16:00
11/22/05 15:30	5.81	0.00	11/22/05 16:30
11/22/05 16:00	5.81	0.00	11/22/05 17:00
11/22/05 16:30	5.81	0.00	11/22/05 17:30
11/22/05 17:00	5.81	0.00	11/22/05 18:00
11/22/05 17:30	5.81	0.00	11/22/05 18:30
11/22/05 18:00	5.81	0.00	11/22/05 19:00
11/22/05 18:30	5.81	0.00	11/22/05 19:30
11/22/05 19:00	5.81	0.00	11/22/05 20:00
11/22/05 19:30	5.81	0.00	11/22/05 20:30
11/22/05 20:00	5.81	0.00	11/22/05 21:00

11/22/05 20:30	5.81	0.00	11/22/05 21:30
11/22/05 21:00	5.66	-0.15	11/22/05 22:00
11/22/05 21:30	5.66	0.00	11/22/05 22:30
11/22/05 22:00	5.50	-0.16	11/22/05 23:00
11/22/05 22:30	5.50	0.00	11/22/05 23:30
11/22/05 23:00	5.50	0.00	11/23/05 0:00
11/22/05 23:30	5.34	-0.16	11/23/05 0:30
11/23/05 0:00	5.34	0.00	11/23/05 1:00
11/23/05 0:30	5.34	0.00	11/23/05 1:30
11/23/05 1:00	5.19	-0.15	11/23/05 2:00
11/23/05 1:30	5.19	0.00	11/23/05 2:30
11/23/05 2:00	5.19	0.00	11/23/05 3:00
11/23/05 2:30	5.19	0.00	11/23/05 3:30
11/23/05 3:00	5.03	-0.16	11/23/05 4:00
11/23/05 3:30	5.03	0.00	11/23/05 4:30
11/23/05 4:00	5.03	0.00	11/23/05 5:00
11/23/05 4:30	5.03	0.00	11/23/05 5:30
11/23/05 5:00	4.87	-0.16	11/23/05 6:00
11/23/05 5:30	4.87	0.00	11/23/05 6:30
11/23/05 6:00	4.87	0.00	11/23/05 7:00
11/23/05 6:30	4.87	0.00	11/23/05 7:30
11/23/05 7:00	4.72	-0.15	11/23/05 8:00
11/23/05 7:30	4.72	0.00	11/23/05 8:30
11/23/05 8:00	4.72	0.00	11/23/05 9:00
11/23/05 8:30	4.72	0.00	11/23/05 9:30
11/23/05 9:00	4.72	0.00	11/23/05 10:00
11/23/05 9:30	4.72	0.00	11/23/05 10:30
11/23/05 10:00	4.72	0.00	11/23/05 11:00
11/23/05 10:30	4.87	0.15	11/23/05 11:30
11/23/05 11:00	4.87	0.00	11/23/05 12:00
11/23/05 11:30	4.87	0.00	11/23/05 12:30
11/23/05 12:00	4.87	0.00	11/23/05 13:00
11/23/05 12:30	5.03	0.16	11/23/05 13:30
11/23/05 13:00	5.03	0.00	11/23/05 14:00
11/23/05 13:30	5.03	0.00	11/23/05 14:30
11/23/05 14:00	5.19	0.16	11/23/05 15:00
11/23/05 14:30	5.19	0.00	11/23/05 15:30
11/23/05 15:00	5.19	0.00	11/23/05 16:00
11/23/05 15:30	5.19	0.00	11/23/05 16:30
11/23/05 16:00	5.34	0.15	11/23/05 17:00
11/23/05 16:30	5.34	0.00	11/23/05 17:30
11/23/05 17:00	5.34	0.00	11/23/05 18:00
11/23/05 17:30	5.34	0.00	11/23/05 18:30
11/23/05 18:00	5.34	0.00	11/23/05 19:00
11/23/05 18:30	5.34	0.00	11/23/05 19:30
11/23/05 19:00	5.19	-0.15	11/23/05 20:00
11/23/05 19:30	5.19	0.00	11/23/05 20:30
11/23/05 20:00	5.19	0.00	11/23/05 21:00
11/23/05 20:30	5.19	0.00	11/23/05 21:30
11/23/05 21:00	5.03	-0.16	11/23/05 22:00
11/23/05 21:30	5.03	0.00	11/23/05 22:30
11/23/05 22:00	5.03	0.00	11/23/05 23:00
11/23/05 22:30	4.87	-0.16	11/23/05 23:30
11/23/05 23:00	4.87	0.00	11/24/05 0:00
11/23/05 23:30	4.87	0.00	11/24/05 0:30
11/24/05 0:00	4.87	0.00	11/24/05 1:00
11/24/05 0:30	4.72	-0.15	11/24/05 1:30
11/24/05 1:00	4.72	0.00	11/24/05 2:00
11/24/05 1:30	4.72	0.00	11/24/05 2:30
11/24/05 2:00	4.72	0.00	11/24/05 3:00
11/24/05 2:30	4.72	0.00	11/24/05 3:30
11/24/05 3:00	4.56	-0.16	11/24/05 4:00
11/24/05 3:30	4.56	0.00	11/24/05 4:30
11/24/05 4:00	4.56	0.00	11/24/05 5:00

11/24/05 4:30	4.56	0.00	11/24/05 5:30
11/24/05 5:00	4.40	-0.16	11/24/05 6:00
11/24/05 5:30	4.40	0.00	11/24/05 6:30
11/24/05 6:00	4.40	0.00	11/24/05 7:00
11/24/05 6:30	4.40	0.00	11/24/05 7:30
11/24/05 7:00	4.40	0.00	11/24/05 8:00
11/24/05 7:30	4.40	0.00	11/24/05 8:30
11/24/05 8:00	4.40	0.00	11/24/05 9:00
11/24/05 8:30	4.40	0.00	11/24/05 9:30
11/24/05 9:00	4.56	0.16	11/24/05 10:00
11/24/05 9:30	4.56	0.00	11/24/05 10:30
11/24/05 10:00	4.56	0.00	11/24/05 11:00
11/24/05 10:30	4.72	0.16	11/24/05 11:30
11/24/05 11:00	4.72	0.00	11/24/05 12:00
11/24/05 11:30	4.72	0.00	11/24/05 12:30
11/24/05 12:00	4.72	0.00	11/24/05 13:00
11/24/05 12:30	4.72	0.00	11/24/05 13:30
11/24/05 13:00	4.87	0.15	11/24/05 14:00
11/24/05 13:30	4.87	0.00	11/24/05 14:30
11/24/05 14:00	5.03	0.16	11/24/05 15:00
11/24/05 14:30	5.03	0.00	11/24/05 15:30
11/24/05 15:00	5.03	0.00	11/24/05 16:00
11/24/05 15:30	5.19	0.16	11/24/05 16:30
11/24/05 16:00	5.19	0.00	11/24/05 17:00
11/24/05 16:30	5.19	0.00	11/24/05 17:30
11/24/05 17:00	5.19	0.00	11/24/05 18:00
11/24/05 17:30	5.34	0.15	11/24/05 18:30
11/24/05 18:00	5.34	0.00	11/24/05 19:00
11/24/05 18:30	5.34	0.00	11/24/05 19:30
11/24/05 19:00	5.34	0.00	11/24/05 20:00
11/24/05 19:30	5.50	0.16	11/24/05 20:30
11/24/05 20:00	5.50	0.00	11/24/05 21:00
11/24/05 20:30	5.50	0.00	11/24/05 21:30
11/24/05 21:00	5.50	0.00	11/24/05 22:00
11/24/05 21:30	5.66	0.16	11/24/05 22:30
11/24/05 22:00	5.66	0.00	11/24/05 23:00
11/24/05 22:30	5.66	0.00	11/24/05 23:30
11/24/05 23:00	5.66	0.00	11/25/05 0:00
11/24/05 23:30	5.66	0.00	11/25/05 0:30
11/25/05 0:00	5.81	0.15	11/25/05 1:00
11/25/05 0:30	5.81	0.00	11/25/05 1:30
11/25/05 1:00	5.81	0.00	11/25/05 2:00
11/25/05 1:30	5.81	0.00	11/25/05 2:30
11/25/05 2:00	5.81	0.00	11/25/05 3:00
11/25/05 2:30	5.81	0.00	11/25/05 3:30
11/25/05 3:00	5.97	0.16	11/25/05 4:00
11/25/05 3:30	5.97	0.00	11/25/05 4:30
11/25/05 4:00	5.97	0.00	11/25/05 5:00
11/25/05 4:30	5.97	0.00	11/25/05 5:30
11/25/05 5:00	5.97	0.00	11/25/05 6:00
11/25/05 5:30	5.97	0.00	11/25/05 6:30
11/25/05 6:00	5.97	0.00	11/25/05 7:00
11/25/05 6:30	5.97	0.00	11/25/05 7:30
11/25/05 7:00	5.97	0.00	11/25/05 8:00
11/25/05 7:30	5.97	0.00	11/25/05 8:30
11/25/05 8:00	5.97	0.00	11/25/05 9:00
11/25/05 8:30	5.97	0.00	11/25/05 9:30
11/25/05 9:00	5.97	0.00	11/25/05 10:00
11/25/05 9:30	5.97	0.00	11/25/05 10:30
11/25/05 10:00	5.97	0.00	11/25/05 11:00
11/25/05 10:30	5.97	0.00	11/25/05 11:30
11/25/05 11:00	5.97	0.00	11/25/05 12:00
11/25/05 11:30	5.97	0.00	11/25/05 12:30
11/25/05 12:00	6.12	0.15	11/25/05 13:00

11/25/05 12:30	6.12	0.00	11/25/05 13:30
11/25/05 13:00	6.12	0.00	11/25/05 14:00
11/25/05 13:30	6.12	0.00	11/25/05 14:30
11/25/05 14:00	6.28	0.16	11/25/05 15:00
11/25/05 14:30	6.28	0.00	11/25/05 15:30
11/25/05 15:00	6.28	0.00	11/25/05 16:00
11/25/05 15:30	6.28	0.00	11/25/05 16:30
11/25/05 16:00	6.28	0.00	11/25/05 17:00
11/25/05 16:30	6.28	0.00	11/25/05 17:30
11/25/05 17:00	6.28	0.00	11/25/05 18:00
11/25/05 17:30	6.28	0.00	11/25/05 18:30
11/25/05 18:00	6.28	0.00	11/25/05 19:00
11/25/05 18:30	6.28	0.00	11/25/05 19:30
11/25/05 19:00	6.28	0.00	11/25/05 20:00
11/25/05 19:30	6.28	0.00	11/25/05 20:30
11/25/05 20:00	6.28	0.00	11/25/05 21:00
11/25/05 20:30	6.28	0.00	11/25/05 21:30
11/25/05 21:00	6.28	0.00	11/25/05 22:00
11/25/05 21:30	6.28	0.00	11/25/05 22:30
11/25/05 22:00	6.28	0.00	11/25/05 23:00
11/25/05 22:30	6.28	0.00	11/25/05 23:30
11/25/05 23:00	6.12	-0.16	11/26/05 0:00
11/25/05 23:30	6.12	0.00	11/26/05 0:30
11/26/05 0:00	6.12	0.00	11/26/05 1:00
11/26/05 0:30	6.12	0.00	11/26/05 1:30
11/26/05 1:00	5.97	-0.15	11/26/05 2:00
11/26/05 1:30	5.97	0.00	11/26/05 2:30
11/26/05 2:00	5.97	0.00	11/26/05 3:00
11/26/05 2:30	5.97	0.00	11/26/05 3:30
11/26/05 3:00	5.97	0.00	11/26/05 4:00
11/26/05 3:30	5.97	0.00	11/26/05 4:30
11/26/05 4:00	5.97	0.00	11/26/05 5:00
11/26/05 4:30	5.81	-0.16	11/26/05 5:30
11/26/05 5:00	5.81	0.00	11/26/05 6:00
11/26/05 5:30	5.81	0.00	11/26/05 6:30
11/26/05 6:00	5.81	0.00	11/26/05 7:00
11/26/05 6:30	5.81	0.00	11/26/05 7:30
11/26/05 7:00	5.81	0.00	11/26/05 8:00
11/26/05 7:30	5.66	-0.15	11/26/05 8:30
11/26/05 8:00	5.66	0.00	11/26/05 9:00
11/26/05 8:30	5.66	0.00	11/26/05 9:30
11/26/05 9:00	5.66	0.00	11/26/05 10:00
11/26/05 9:30	5.66	0.00	11/26/05 10:30
11/26/05 10:00	5.66	0.00	11/26/05 11:00
11/26/05 10:30	5.66	0.00	11/26/05 11:30
11/26/05 11:00	5.66	0.00	11/26/05 12:00
11/26/05 11:30	5.81	0.15	11/26/05 12:30
11/26/05 12:00	5.81	0.00	11/26/05 13:00
11/26/05 12:30	5.81	0.00	11/26/05 13:30
11/26/05 13:00	5.81	0.00	11/26/05 14:00
11/26/05 13:30	5.81	0.00	11/26/05 14:30
11/26/05 14:00	5.81	0.00	11/26/05 15:00
11/26/05 14:30	5.81	0.00	11/26/05 15:30
11/26/05 15:00	5.81	0.00	11/26/05 16:00
11/26/05 15:30	5.81	0.00	11/26/05 16:30
11/26/05 16:00	5.81	0.00	11/26/05 17:00
11/26/05 16:30	5.81	0.00	11/26/05 17:30
11/26/05 17:00	5.81	0.00	11/26/05 18:00
11/26/05 17:30	5.81	0.00	11/26/05 18:30
11/26/05 18:00	5.81	0.00	11/26/05 19:00
11/26/05 18:30	5.81	0.00	11/26/05 19:30
11/26/05 19:00	5.81	0.00	11/26/05 20:00
11/26/05 19:30	5.66	-0.15	11/26/05 20:30
11/26/05 20:00	5.66	0.00	11/26/05 21:00

11/26/05 20:30	5.66	0.00	11/26/05 21:30
11/26/05 21:00	5.66	0.00	11/26/05 22:00
11/26/05 21:30	5.66	0.00	11/26/05 22:30
11/26/05 22:00	5.50	-0.16	11/26/05 23:00
11/26/05 22:30	5.50	0.00	11/26/05 23:30
11/26/05 23:00	5.50	0.00	11/27/05 0:00
11/26/05 23:30	5.50	0.00	11/27/05 0:30
11/27/05 0:00	5.34	-0.16	11/27/05 1:00
11/27/05 0:30	5.34	0.00	11/27/05 1:30
11/27/05 1:00	5.34	0.00	11/27/05 2:00
11/27/05 1:30	5.34	0.00	11/27/05 2:30
11/27/05 2:00	5.34	0.00	11/27/05 3:00
11/27/05 2:30	5.34	0.00	11/27/05 3:30
11/27/05 3:00	5.19	-0.15	11/27/05 4:00
11/27/05 3:30	5.19	0.00	11/27/05 4:30
11/27/05 4:00	5.19	0.00	11/27/05 5:00
11/27/05 4:30	5.19	0.00	11/27/05 5:30
11/27/05 5:00	5.19	0.00	11/27/05 6:00
11/27/05 5:30	5.19	0.00	11/27/05 6:30
11/27/05 6:00	5.19	0.00	11/27/05 7:00
11/27/05 6:30	5.19	0.00	11/27/05 7:30
11/27/05 7:00	5.19	0.00	11/27/05 8:00
11/27/05 7:30	5.19	0.00	11/27/05 8:30
11/27/05 8:00	5.03	-0.16	11/27/05 9:00
11/27/05 8:30	5.03	0.00	11/27/05 9:30
11/27/05 9:00	5.03	0.00	11/27/05 10:00
11/27/05 9:30	5.03	0.00	11/27/05 10:30
11/27/05 10:00	5.03	0.00	11/27/05 11:00
11/27/05 10:30	5.19	0.16	11/27/05 11:30
11/27/05 11:00	5.19	0.00	11/27/05 12:00
11/27/05 11:30	5.19	0.00	11/27/05 12:30
11/27/05 12:00	5.19	0.00	11/27/05 13:00
11/27/05 12:30	5.34	0.15	11/27/05 13:30
11/27/05 13:00	5.34	0.00	11/27/05 14:00
11/27/05 13:30	5.34	0.00	11/27/05 14:30
11/27/05 14:00	5.34	0.00	11/27/05 15:00
11/27/05 14:30	5.34	0.00	11/27/05 15:30
11/27/05 15:00	5.50	0.16	11/27/05 16:00
11/27/05 15:30	5.34	-0.16	11/27/05 16:30
11/27/05 16:00	5.34	0.00	11/27/05 17:00
11/27/05 16:30	5.34	0.00	11/27/05 17:30
11/27/05 17:00	5.34	0.00	11/27/05 18:00
11/27/05 17:30	5.34	0.00	11/27/05 18:30
11/27/05 18:00	5.34	0.00	11/27/05 19:00
11/27/05 18:30	5.34	0.00	11/27/05 19:30
11/27/05 19:00	5.34	0.00	11/27/05 20:00
11/27/05 19:30	5.34	0.00	11/27/05 20:30
11/27/05 20:00	5.19	-0.15	11/27/05 21:00
11/27/05 20:30	5.19	0.00	11/27/05 21:30
11/27/05 21:00	5.03	-0.16	11/27/05 22:00
11/27/05 21:30	5.03	0.00	11/27/05 22:30
11/27/05 22:00	5.03	0.00	11/27/05 23:00
11/27/05 22:30	4.87	-0.16	11/27/05 23:30
11/27/05 23:00	4.87	0.00	11/28/05 0:00
11/27/05 23:30	4.72	-0.15	11/28/05 0:30
11/28/05 0:00	4.72	0.00	11/28/05 1:00
11/28/05 0:30	4.56	-0.16	11/28/05 1:30
11/28/05 1:00	4.56	0.00	11/28/05 2:00
11/28/05 1:30	4.56	0.00	11/28/05 2:30
11/28/05 2:00	4.40	-0.16	11/28/05 3:00
11/28/05 2:30	4.24	-0.16	11/28/05 3:30
11/28/05 3:00	4.24	0.00	11/28/05 4:00
11/28/05 3:30	4.09	-0.15	11/28/05 4:30
11/28/05 4:00	4.09	0.00	11/28/05 5:00

11/28/05 4:30	3.93	-0.16	11/28/05 5:30
11/28/05 5:00	3.93	0.00	11/28/05 6:00
11/28/05 5:30	3.78	-0.15	11/28/05 6:30
11/28/05 6:00	3.78	0.00	11/28/05 7:00
11/28/05 6:30	3.78	0.00	11/28/05 7:30
11/28/05 7:00	3.78	0.00	11/28/05 8:00
11/28/05 7:30	3.78	0.00	11/28/05 8:30
11/28/05 8:00	3.78	0.00	11/28/05 9:00
11/28/05 8:30	3.78	0.00	11/28/05 9:30
11/28/05 9:00	3.78	0.00	11/28/05 10:00
11/28/05 9:30	3.93	0.15	11/28/05 10:30
11/28/05 10:00	3.93	0.00	11/28/05 11:00
11/28/05 10:30	3.93	0.00	11/28/05 11:30
11/28/05 11:00	4.09	0.16	11/28/05 12:00
11/28/05 11:30	4.09	0.00	11/28/05 12:30
11/28/05 12:00	4.09	0.00	11/28/05 13:00
11/28/05 12:30	4.24	0.15	11/28/05 13:30
11/28/05 13:00	4.24	0.00	11/28/05 14:00
11/28/05 13:30	4.24	0.00	11/28/05 14:30
11/28/05 14:00	4.24	0.00	11/28/05 15:00
11/28/05 14:30	4.40	0.16	11/28/05 15:30
11/28/05 15:00	4.40	0.00	11/28/05 16:00
11/28/05 15:30	4.40	0.00	11/28/05 16:30
11/28/05 16:00	4.40	0.00	11/28/05 17:00
11/28/05 16:30	4.40	0.00	11/28/05 17:30
11/28/05 17:00	4.40	0.00	11/28/05 18:00
11/28/05 17:30	4.40	0.00	11/28/05 18:30
11/28/05 18:00	4.40	0.00	11/28/05 19:00
11/28/05 18:30	4.24	-0.16	11/28/05 19:30
11/28/05 19:00	4.24	0.00	11/28/05 20:00
11/28/05 19:30	4.24	0.00	11/28/05 20:30
11/28/05 20:00	4.24	0.00	11/28/05 21:00
11/28/05 20:30	4.40	0.16	11/28/05 21:30
11/28/05 21:00	4.40	0.00	11/28/05 22:00
11/28/05 21:30	4.40	0.00	11/28/05 22:30
11/28/05 22:00	4.40	0.00	11/28/05 23:00
11/28/05 22:30	4.40	0.00	11/28/05 23:30
11/28/05 23:00	4.40	0.00	11/29/05 0:00
11/28/05 23:30	4.40	0.00	11/29/05 0:30
11/29/05 0:00	4.40	0.00	11/29/05 1:00
11/29/05 0:30	4.40	0.00	11/29/05 1:30
11/29/05 1:00	4.40	0.00	11/29/05 2:00
11/29/05 1:30	4.40	0.00	11/29/05 2:30
11/29/05 2:00	4.40	0.00	11/29/05 3:00
11/29/05 2:30	4.24	-0.16	11/29/05 3:30
11/29/05 3:00	4.24	0.00	11/29/05 4:00
11/29/05 3:30	4.24	0.00	11/29/05 4:30
11/29/05 4:00	4.24	0.00	11/29/05 5:00
11/29/05 4:30	4.24	0.00	11/29/05 5:30
11/29/05 5:00	4.24	0.00	11/29/05 6:00
11/29/05 5:30	4.24	0.00	11/29/05 6:30
11/29/05 6:00	4.24	0.00	11/29/05 7:00
11/29/05 6:30	4.24	0.00	11/29/05 7:30
11/29/05 7:00	4.24	0.00	11/29/05 8:00
11/29/05 7:30	4.24	0.00	11/29/05 8:30
11/29/05 8:00	4.24	0.00	11/29/05 9:00
11/29/05 8:30	4.24	0.00	11/29/05 9:30
11/29/05 9:00	4.24	0.00	11/29/05 10:00
11/29/05 9:30	4.24	0.00	11/29/05 10:30
11/29/05 10:00	4.24	0.00	11/29/05 11:00
11/29/05 10:30	4.24	0.00	11/29/05 11:30
11/29/05 11:00	4.24	0.00	11/29/05 12:00
11/29/05 11:30	4.24	0.00	11/29/05 12:30
11/29/05 12:00	4.40	0.16	11/29/05 13:00

11/29/05 12:30	4.40	0.00	11/29/05 13:30
11/29/05 13:00	4.24	-0.16	11/29/05 14:00
11/29/05 13:30	4.40	0.16	11/29/05 14:30
11/29/05 14:00	4.40	0.00	11/29/05 15:00
11/29/05 14:30	4.40	0.00	11/29/05 15:30
11/29/05 15:00	4.40	0.00	11/29/05 16:00
11/29/05 15:30	4.40	0.00	11/29/05 16:30
11/29/05 16:00	4.40	0.00	11/29/05 17:00
11/29/05 16:30	4.40	0.00	11/29/05 17:30
11/29/05 17:00	4.40	0.00	11/29/05 18:00
11/29/05 17:30	4.40	0.00	11/29/05 18:30
11/29/05 18:00	4.40	0.00	11/29/05 19:00
11/29/05 18:30	4.40	0.00	11/29/05 19:30
11/29/05 19:00	4.40	0.00	11/29/05 20:00
11/29/05 19:30	4.40	0.00	11/29/05 20:30
11/29/05 20:00	4.40	0.00	11/29/05 21:00
11/29/05 20:30	4.40	0.00	11/29/05 21:30
11/29/05 21:00	4.40	0.00	11/29/05 22:00
11/29/05 21:30	4.40	0.00	11/29/05 22:30
11/29/05 22:00	4.24	-0.16	11/29/05 23:00
11/29/05 22:30	4.24	0.00	11/29/05 23:30
11/29/05 23:00	4.24	0.00	11/30/05 0:00
11/29/05 23:30	4.24	0.00	11/30/05 0:30
11/30/05 0:00	4.24	0.00	11/30/05 1:00
11/30/05 0:30	4.24	0.00	11/30/05 1:30
11/30/05 1:00	4.24	0.00	11/30/05 2:00
11/30/05 1:30	4.24	0.00	11/30/05 2:30
11/30/05 2:00	4.24	0.00	11/30/05 3:00
11/30/05 2:30	4.24	0.00	11/30/05 3:30
11/30/05 3:00	4.24	0.00	11/30/05 4:00
11/30/05 3:30	4.24	0.00	11/30/05 4:30
11/30/05 4:00	4.40	0.16	11/30/05 5:00
11/30/05 4:30	4.40	0.00	11/30/05 5:30
11/30/05 5:00	4.40	0.00	11/30/05 6:00
11/30/05 5:30	4.40	0.00	11/30/05 6:30
11/30/05 6:00	4.40	0.00	11/30/05 7:00
11/30/05 6:30	4.40	0.00	11/30/05 7:30
11/30/05 7:00	4.40	0.00	11/30/05 8:00
11/30/05 7:30	4.56	0.16	11/30/05 8:30
11/30/05 8:00	4.56	0.00	11/30/05 9:00
11/30/05 8:30	4.56	0.00	11/30/05 9:30
11/30/05 9:00	4.72	0.16	11/30/05 10:00
11/30/05 9:30	4.72	0.00	11/30/05 10:30
11/30/05 10:00	4.72	0.00	11/30/05 11:00
11/30/05 10:30	4.87	0.15	11/30/05 11:30
11/30/05 11:00	4.87	0.00	11/30/05 12:00
11/30/05 11:30	5.03	0.16	11/30/05 12:30
11/30/05 12:00	5.03	0.00	11/30/05 13:00
11/30/05 12:30	5.03	0.00	11/30/05 13:30
11/30/05 13:00	5.19	0.16	11/30/05 14:00
11/30/05 13:30	5.19	0.00	11/30/05 14:30
11/30/05 14:00	5.34	0.15	11/30/05 15:00
11/30/05 14:30	5.34	0.00	11/30/05 15:30
11/30/05 15:00	5.34	0.00	11/30/05 16:00
11/30/05 15:30	5.34	0.00	11/30/05 16:30
11/30/05 16:00	5.34	0.00	11/30/05 17:00
11/30/05 16:30	5.34	0.00	11/30/05 17:30
11/30/05 17:00	5.34	0.00	11/30/05 18:00
11/30/05 17:30	5.34	0.00	11/30/05 18:30
11/30/05 18:00	5.34	0.00	11/30/05 19:00
11/30/05 18:30	5.19	-0.15	11/30/05 19:30
11/30/05 19:00	5.19	0.00	11/30/05 20:00
11/30/05 19:30	5.19	0.00	11/30/05 20:30
11/30/05 20:00	5.03	-0.16	11/30/05 21:00

11/30/05 20:30	5.03	0.00	11/30/05 21:30
11/30/05 21:00	5.03	0.00	11/30/05 22:00
11/30/05 21:30	5.03	0.00	11/30/05 22:30
11/30/05 22:00	5.03	0.00	11/30/05 23:00
11/30/05 22:30	4.87	-0.16	11/30/05 23:30
11/30/05 23:00	4.87	0.00	12/1/05 0:00
11/30/05 23:30	4.87	0.00	12/1/05 0:30
12/1/05 0:00	4.87	0.00	12/1/05 1:00
12/1/05 0:30	4.87	0.00	12/1/05 1:30
12/1/05 1:00	4.87	0.00	12/1/05 2:00
12/1/05 1:30	4.87	0.00	12/1/05 2:30
12/1/05 2:00	4.87	0.00	12/1/05 3:00
12/1/05 2:30	4.87	0.00	12/1/05 3:30
12/1/05 3:00	4.87	0.00	12/1/05 4:00
12/1/05 3:30	4.87	0.00	12/1/05 4:30
12/1/05 4:00	4.87	0.00	12/1/05 5:00
12/1/05 4:30	4.87	0.00	12/1/05 5:30
12/1/05 5:00	4.87	0.00	12/1/05 6:00
12/1/05 5:30	4.87	0.00	12/1/05 6:30
12/1/05 6:00	4.72	-0.15	12/1/05 7:00
12/1/05 6:30	4.72	0.00	12/1/05 7:30
12/1/05 7:00	4.72	0.00	12/1/05 8:00
12/1/05 7:30	4.72	0.00	12/1/05 8:30
12/1/05 8:00	4.72	0.00	12/1/05 9:00
12/1/05 8:30	4.72	0.00	12/1/05 9:30
12/1/05 9:00	4.72	0.00	12/1/05 10:00
12/1/05 9:30	4.72	0.00	12/1/05 10:30
12/1/05 10:00	4.56	-0.16	12/1/05 11:00
12/1/05 10:30	4.56	0.00	12/1/05 11:30
12/1/05 11:00	4.56	0.00	12/1/05 12:00
12/1/05 11:30	4.40	-0.16	12/1/05 12:30
12/1/05 12:00	4.40	0.00	12/1/05 13:00
12/1/05 12:30	4.24	-0.16	12/1/05 13:30
12/1/05 13:00	4.24	0.00	12/1/05 14:00
12/1/05 13:30	4.09	-0.15	12/1/05 14:30
12/1/05 14:00	4.09	0.00	12/1/05 15:00
12/1/05 14:30	4.09	0.00	12/1/05 15:30
12/1/05 15:00	4.09	0.00	12/1/05 16:00
12/1/05 15:30	4.09	0.00	12/1/05 16:30
12/1/05 16:00	4.09	0.00	12/1/05 17:00
12/1/05 16:30	3.93	-0.16	12/1/05 17:30
12/1/05 17:00	3.93	0.00	12/1/05 18:00
12/1/05 17:30	3.93	0.00	12/1/05 18:30
12/1/05 18:00	3.93	0.00	12/1/05 19:00
12/1/05 18:30	3.78	-0.15	12/1/05 19:30
12/1/05 19:00	3.78	0.00	12/1/05 20:00
12/1/05 19:30	3.93	0.15	12/1/05 20:30
12/1/05 20:00	3.93	0.00	12/1/05 21:00
12/1/05 20:30	3.93	0.00	12/1/05 21:30
12/1/05 21:00	3.93	0.00	12/1/05 22:00
12/1/05 21:30	3.93	0.00	12/1/05 22:30
12/1/05 22:00	3.93	0.00	12/1/05 23:00
12/1/05 22:30	4.09	0.16	12/1/05 23:30
12/1/05 23:00	4.09	0.00	12/2/05 0:00
12/1/05 23:30	4.09	0.00	12/2/05 0:30
12/2/05 0:00	4.09	0.00	12/2/05 1:00
12/2/05 0:30	4.09	0.00	12/2/05 1:30
12/2/05 1:00	4.24	0.15	12/2/05 2:00
12/2/05 1:30	4.24	0.00	12/2/05 2:30
12/2/05 2:00	4.24	0.00	12/2/05 3:00
12/2/05 2:30	4.24	0.00	12/2/05 3:30
12/2/05 3:00	4.24	0.00	12/2/05 4:00
12/2/05 3:30	4.24	0.00	12/2/05 4:30
12/2/05 4:00	4.40	0.16	12/2/05 5:00

12/2/05 4:30	4.40	0.00	12/2/05 5:30
12/2/05 5:00	4.40	0.00	12/2/05 6:00
12/2/05 5:30	4.40	0.00	12/2/05 6:30
12/2/05 6:00	4.40	0.00	12/2/05 7:00
12/2/05 6:30	4.40	0.00	12/2/05 7:30
12/2/05 7:00	4.40	0.00	12/2/05 8:00
12/2/05 7:30	4.40	0.00	12/2/05 8:30
12/2/05 8:00	4.40	0.00	12/2/05 9:00
12/2/05 8:30	4.40	0.00	12/2/05 9:30
12/2/05 9:00	4.40	0.00	12/2/05 10:00
12/2/05 9:30	4.40	0.00	12/2/05 10:30
12/2/05 10:00	4.40	0.00	12/2/05 11:00
12/2/05 10:30	4.40	0.00	12/2/05 11:30
12/2/05 11:00	4.24	-0.16	12/2/05 12:00
12/2/05 11:30	4.24	0.00	12/2/05 12:30
12/2/05 12:00	4.24	0.00	12/2/05 13:00
12/2/05 12:30	4.24	0.00	12/2/05 13:30
12/2/05 13:00	4.24	0.00	12/2/05 14:00
12/2/05 13:30	4.24	0.00	12/2/05 14:30
12/2/05 14:00	4.24	0.00	12/2/05 15:00
12/2/05 14:30	4.24	0.00	12/2/05 15:30
12/2/05 15:00	4.24	0.00	12/2/05 16:00
12/2/05 15:30	4.24	0.00	12/2/05 16:30
12/2/05 16:00	4.24	0.00	12/2/05 17:00
12/2/05 16:30	4.24	0.00	12/2/05 17:30
12/2/05 17:00	4.24	0.00	12/2/05 18:00
12/2/05 17:30	4.24	0.00	12/2/05 18:30
12/2/05 18:00	4.40	0.16	12/2/05 19:00
12/2/05 18:30	4.40	0.00	12/2/05 19:30
12/2/05 19:00	4.40	0.00	12/2/05 20:00
12/2/05 19:30	4.40	0.00	12/2/05 20:30
12/2/05 20:00	4.40	0.00	12/2/05 21:00
12/2/05 20:30	4.24	-0.16	12/2/05 21:30
12/2/05 21:00	4.24	0.00	12/2/05 22:00
12/2/05 21:30	4.09	-0.15	12/2/05 22:30
12/2/05 22:00	4.09	0.00	12/2/05 23:00
12/2/05 22:30	4.09	0.00	12/2/05 23:30
12/2/05 23:00	4.09	0.00	12/3/05 0:00
12/2/05 23:30	4.09	0.00	12/3/05 0:30
12/3/05 0:00	4.09	0.00	12/3/05 1:00
12/3/05 0:30	4.09	0.00	12/3/05 1:30
12/3/05 1:00	3.93	-0.16	12/3/05 2:00
12/3/05 1:30	3.93	0.00	12/3/05 2:30
12/3/05 2:00	3.93	0.00	12/3/05 3:00
12/3/05 2:30	3.93	0.00	12/3/05 3:30
12/3/05 3:00	3.93	0.00	12/3/05 4:00
12/3/05 3:30	3.93	0.00	12/3/05 4:30
12/3/05 4:00	3.93	0.00	12/3/05 5:00
12/3/05 4:30	3.93	0.00	12/3/05 5:30
12/3/05 5:00	3.93	0.00	12/3/05 6:00
12/3/05 5:30	3.93	0.00	12/3/05 6:30
12/3/05 6:00	3.93	0.00	12/3/05 7:00
12/3/05 6:30	4.09	0.16	12/3/05 7:30
12/3/05 7:00	4.09	0.00	12/3/05 8:00
12/3/05 7:30	4.09	0.00	12/3/05 8:30
12/3/05 8:00	4.09	0.00	12/3/05 9:00
12/3/05 8:30	4.09	0.00	12/3/05 9:30
12/3/05 9:00	4.09	0.00	12/3/05 10:00
12/3/05 9:30	4.24	0.15	12/3/05 10:30
12/3/05 10:00	4.24	0.00	12/3/05 11:00
12/3/05 10:30	4.24	0.00	12/3/05 11:30
12/3/05 11:00	4.40	0.16	12/3/05 12:00
12/3/05 11:30	4.40	0.00	12/3/05 12:30
12/3/05 12:00	4.40	0.00	12/3/05 13:00

12/3/05 12:30	4.40	0.00	12/3/05 13:30
12/3/05 13:00	4.56	0.16	12/3/05 14:00
12/3/05 13:30	4.56	0.00	12/3/05 14:30
12/3/05 14:00	4.56	0.00	12/3/05 15:00
12/3/05 14:30	4.72	0.16	12/3/05 15:30
12/3/05 15:00	4.72	0.00	12/3/05 16:00
12/3/05 15:30	4.72	0.00	12/3/05 16:30
12/3/05 16:00	4.72	0.00	12/3/05 17:00
12/3/05 16:30	4.72	0.00	12/3/05 17:30
12/3/05 17:00	4.72	0.00	12/3/05 18:00
12/3/05 17:30	4.72	0.00	12/3/05 18:30
12/3/05 18:00	4.72	0.00	12/3/05 19:00
12/3/05 18:30	4.72	0.00	12/3/05 19:30
12/3/05 19:00	4.72	0.00	12/3/05 20:00
12/3/05 19:30	4.72	0.00	12/3/05 20:30
12/3/05 20:00	4.72	0.00	12/3/05 21:00
12/3/05 20:30	4.72	0.00	12/3/05 21:30
12/3/05 21:00	4.72	0.00	12/3/05 22:00
12/3/05 21:30	4.72	0.00	12/3/05 22:30
12/3/05 22:00	4.72	0.00	12/3/05 23:00
12/3/05 22:30	4.72	0.00	12/3/05 23:30
12/3/05 23:00	4.72	0.00	12/4/05 0:00
12/3/05 23:30	4.87	0.15	12/4/05 0:30
12/4/05 0:00	4.87	0.00	12/4/05 1:00
12/4/05 0:30	4.87	0.00	12/4/05 1:30
12/4/05 1:00	4.87	0.00	12/4/05 2:00
12/4/05 1:30	4.87	0.00	12/4/05 2:30
12/4/05 2:00	4.87	0.00	12/4/05 3:00
12/4/05 2:30	4.87	0.00	12/4/05 3:30
12/4/05 3:00	4.87	0.00	12/4/05 4:00
12/4/05 3:30	4.87	0.00	12/4/05 4:30
12/4/05 4:00	4.87	0.00	12/4/05 5:00
12/4/05 4:30	4.87	0.00	12/4/05 5:30
12/4/05 5:00	4.87	0.00	12/4/05 6:00
12/4/05 5:30	4.87	0.00	12/4/05 6:30
12/4/05 6:00	4.87	0.00	12/4/05 7:00
12/4/05 6:30	4.87	0.00	12/4/05 7:30
12/4/05 7:00	4.87	0.00	12/4/05 8:00
12/4/05 7:30	4.87	0.00	12/4/05 8:30
12/4/05 8:00	4.87	0.00	12/4/05 9:00
12/4/05 8:30	4.87	0.00	12/4/05 9:30
12/4/05 9:00	4.87	0.00	12/4/05 10:00
12/4/05 9:30	5.03	0.16	12/4/05 10:30
12/4/05 10:00	5.03	0.00	12/4/05 11:00
12/4/05 10:30	5.03	0.00	12/4/05 11:30
12/4/05 11:00	5.19	0.16	12/4/05 12:00
12/4/05 11:30	5.19	0.00	12/4/05 12:30
12/4/05 12:00	5.19	0.00	12/4/05 13:00
12/4/05 12:30	5.19	0.00	12/4/05 13:30
12/4/05 13:00	5.34	0.15	12/4/05 14:00
12/4/05 13:30	5.34	0.00	12/4/05 14:30
12/4/05 14:00	5.34	0.00	12/4/05 15:00
12/4/05 14:30	5.50	0.16	12/4/05 15:30
12/4/05 15:00	5.50	0.00	12/4/05 16:00
12/4/05 15:30	5.50	0.00	12/4/05 16:30
12/4/05 16:00	5.50	0.00	12/4/05 17:00
12/4/05 16:30	5.50	0.00	12/4/05 17:30
12/4/05 17:00	5.50	0.00	12/4/05 18:00
12/4/05 17:30	5.50	0.00	12/4/05 18:30
12/4/05 18:00	5.50	0.00	12/4/05 19:00
12/4/05 18:30	5.50	0.00	12/4/05 19:30
12/4/05 19:00	5.50	0.00	12/4/05 20:00
12/4/05 19:30	5.50	0.00	12/4/05 20:30
12/4/05 20:00	5.50	0.00	12/4/05 21:00

12/4/05 20:30	5.50	0.00	12/4/05 21:30
12/4/05 21:00	5.34	-0.16	12/4/05 22:00
12/4/05 21:30	5.34	0.00	12/4/05 22:30
12/4/05 22:00	5.34	0.00	12/4/05 23:00
12/4/05 22:30	5.34	0.00	12/4/05 23:30
12/4/05 23:00	5.34	0.00	12/5/05 0:00
12/4/05 23:30	5.19	-0.15	12/5/05 0:30
12/5/05 0:00	5.19	0.00	12/5/05 1:00
12/5/05 0:30	5.03	-0.16	12/5/05 1:30
12/5/05 1:00	5.03	0.00	12/5/05 2:00
12/5/05 1:30	5.03	0.00	12/5/05 2:30
12/5/05 2:00	4.87	-0.16	12/5/05 3:00
12/5/05 2:30	4.87	0.00	12/5/05 3:30
12/5/05 3:00	4.87	0.00	12/5/05 4:00
12/5/05 3:30	4.72	-0.15	12/5/05 4:30
12/5/05 4:00	4.72	0.00	12/5/05 5:00
12/5/05 4:30	4.72	0.00	12/5/05 5:30
12/5/05 5:00	4.72	0.00	12/5/05 6:00
12/5/05 5:30	4.72	0.00	12/5/05 6:30
12/5/05 6:00	4.72	0.00	12/5/05 7:00
12/5/05 6:30	4.72	0.00	12/5/05 7:30
12/5/05 7:00	4.72	0.00	12/5/05 8:00
12/5/05 7:30	4.72	0.00	12/5/05 8:30
12/5/05 8:00	4.72	0.00	12/5/05 9:00
12/5/05 8:30	4.72	0.00	12/5/05 9:30
12/5/05 9:00	4.72	0.00	12/5/05 10:00
12/5/05 9:30	4.72	0.00	12/5/05 10:30
12/5/05 10:00	4.72	0.00	12/5/05 11:00
12/5/05 10:30	4.87	0.15	12/5/05 11:30
12/5/05 11:00	4.87	0.00	12/5/05 12:00
12/5/05 11:30	5.03	0.16	12/5/05 12:30
12/5/05 12:00	5.03	0.00	12/5/05 13:00
12/5/05 12:30	5.03	0.00	12/5/05 13:30
12/5/05 13:00	5.19	0.16	12/5/05 14:00
12/5/05 13:30	5.19	0.00	12/5/05 14:30
12/5/05 14:00	5.34	0.15	12/5/05 15:00
12/5/05 14:30	5.34	0.00	12/5/05 15:30
12/5/05 15:00	5.34	0.00	12/5/05 16:00
12/5/05 15:30	5.50	0.16	12/5/05 16:30
12/5/05 16:00	5.50	0.00	12/5/05 17:00
12/5/05 16:30	5.50	0.00	12/5/05 17:30
12/5/05 17:00	5.50	0.00	12/5/05 18:00
12/5/05 17:30	5.50	0.00	12/5/05 18:30
12/5/05 18:00	5.66	0.16	12/5/05 19:00
12/5/05 18:30	5.66	0.00	12/5/05 19:30
12/5/05 19:00	5.66	0.00	12/5/05 20:00
12/5/05 19:30	5.66	0.00	12/5/05 20:30
12/5/05 20:00	5.66	0.00	12/5/05 21:00
12/5/05 20:30	5.66	0.00	12/5/05 21:30
12/5/05 21:00	5.66	0.00	12/5/05 22:00
12/5/05 21:30	5.66	0.00	12/5/05 22:30
12/5/05 22:00	5.66	0.00	12/5/05 23:00
12/5/05 22:30	5.66	0.00	12/5/05 23:30
12/5/05 23:00	5.50	-0.16	12/6/05 0:00
12/5/05 23:30	5.50	0.00	12/6/05 0:30
12/6/05 0:00	5.50	0.00	12/6/05 1:00
12/6/05 0:30	5.50	0.00	12/6/05 1:30
12/6/05 1:00	5.50	0.00	12/6/05 2:00
12/6/05 1:30	5.50	0.00	12/6/05 2:30
12/6/05 2:00	5.34	-0.16	12/6/05 3:00
12/6/05 2:30	5.34	0.00	12/6/05 3:30
12/6/05 3:00	5.34	0.00	12/6/05 4:00
12/6/05 3:30	5.34	0.00	12/6/05 4:30
12/6/05 4:00	5.34	0.00	12/6/05 5:00

12/6/05 4:30	5.19	-0.15	12/6/05 5:30
12/6/05 5:00	5.19	0.00	12/6/05 6:00
12/6/05 5:30	5.19	0.00	12/6/05 6:30
12/6/05 6:00	5.19	0.00	12/6/05 7:00
12/6/05 6:30	5.03	-0.16	12/6/05 7:30
12/6/05 7:00	5.03	0.00	12/6/05 8:00
12/6/05 7:30	5.03	0.00	12/6/05 8:30
12/6/05 8:00	4.87	-0.16	12/6/05 9:00
12/6/05 8:30	4.87	0.00	12/6/05 9:30
12/6/05 9:00	4.87	0.00	12/6/05 10:00
12/6/05 9:30	4.87	0.00	12/6/05 10:30
12/6/05 10:00	4.87	0.00	12/6/05 11:00
12/6/05 10:30	4.87	0.00	12/6/05 11:30
12/6/05 11:00	4.87	0.00	12/6/05 12:00
12/6/05 11:30	5.03	0.16	12/6/05 12:30
12/6/05 12:00	5.03	0.00	12/6/05 13:00
12/6/05 12:30	5.03	0.00	12/6/05 13:30
12/6/05 13:00	5.03	0.00	12/6/05 14:00
12/6/05 13:30	5.03	0.00	12/6/05 14:30
12/6/05 14:00	5.03	0.00	12/6/05 15:00
12/6/05 14:30	5.03	0.00	12/6/05 15:30
12/6/05 15:00	5.03	0.00	12/6/05 16:00
12/6/05 15:30	5.03	0.00	12/6/05 16:30
12/6/05 16:00	5.03	0.00	12/6/05 17:00
12/6/05 16:30	5.03	0.00	12/6/05 17:30
12/6/05 17:00	5.03	0.00	12/6/05 18:00
12/6/05 17:30	5.03	0.00	12/6/05 18:30
12/6/05 18:00	5.03	0.00	12/6/05 19:00
12/6/05 18:30	5.03	0.00	12/6/05 19:30
12/6/05 19:00	4.87	-0.16	12/6/05 20:00
12/6/05 19:30	4.87	0.00	12/6/05 20:30
12/6/05 20:00	4.87	0.00	12/6/05 21:00
12/6/05 20:30	4.87	0.00	12/6/05 21:30
12/6/05 21:00	4.87	0.00	12/6/05 22:00
12/6/05 21:30	4.72	-0.15	12/6/05 22:30
12/6/05 22:00	4.72	0.00	12/6/05 23:00
12/6/05 22:30	4.72	0.00	12/6/05 23:30
12/6/05 23:00	4.72	0.00	12/7/05 0:00
12/6/05 23:30	4.72	0.00	12/7/05 0:30
12/7/05 0:00	4.72	0.00	12/7/05 1:00
12/7/05 0:30	4.56	-0.16	12/7/05 1:30
12/7/05 1:00	4.56	0.00	12/7/05 2:00
12/7/05 1:30	4.56	0.00	12/7/05 2:30
12/7/05 2:00	4.40	-0.16	12/7/05 3:00
12/7/05 2:30	4.40	0.00	12/7/05 3:30
12/7/05 3:00	4.40	0.00	12/7/05 4:00
12/7/05 3:30	4.40	0.00	12/7/05 4:30
12/7/05 4:00	4.24	-0.16	12/7/05 5:00
12/7/05 4:30	4.24	0.00	12/7/05 5:30
12/7/05 5:00	4.24	0.00	12/7/05 6:00
12/7/05 5:30	4.24	0.00	12/7/05 6:30
12/7/05 6:00	4.09	-0.15	12/7/05 7:00
12/7/05 6:30	4.09	0.00	12/7/05 7:30
12/7/05 7:00	4.09	0.00	12/7/05 8:00
12/7/05 7:30	4.09	0.00	12/7/05 8:30
12/7/05 8:00	4.09	0.00	12/7/05 9:00
12/7/05 8:30	4.09	0.00	12/7/05 9:30
12/7/05 9:00	4.09	0.00	12/7/05 10:00
12/7/05 9:30	3.93	-0.16	12/7/05 10:30
12/7/05 10:00	3.93	0.00	12/7/05 11:00
12/7/05 10:30	3.93	0.00	12/7/05 11:30
12/7/05 11:00	4.09	0.16	12/7/05 12:00
12/7/05 11:30	4.09	0.00	12/7/05 12:30
12/7/05 12:00	4.09	0.00	12/7/05 13:00

12/7/05 12:30	4.09	0.00	12/7/05 13:30
12/7/05 13:00	4.09	0.00	12/7/05 14:00
12/7/05 13:30	4.09	0.00	12/7/05 14:30
12/7/05 14:00	4.09	0.00	12/7/05 15:00
12/7/05 14:30	4.09	0.00	12/7/05 15:30
12/7/05 15:00	4.09	0.00	12/7/05 16:00
12/7/05 15:30	4.09	0.00	12/7/05 16:30
12/7/05 16:00	4.09	0.00	12/7/05 17:00
12/7/05 16:30	4.09	0.00	12/7/05 17:30
12/7/05 17:00	4.09	0.00	12/7/05 18:00
12/7/05 17:30	3.93	-0.16	12/7/05 18:30
12/7/05 18:00	3.93	0.00	12/7/05 19:00
12/7/05 18:30	3.93	0.00	12/7/05 19:30
12/7/05 19:00	3.93	0.00	12/7/05 20:00
12/7/05 19:30	3.78	-0.15	12/7/05 20:30
12/7/05 20:00	3.78	0.00	12/7/05 21:00
12/7/05 20:30	3.78	0.00	12/7/05 21:30
12/7/05 21:00	3.62	-0.16	12/7/05 22:00
12/7/05 21:30	3.62	0.00	12/7/05 22:30
12/7/05 22:00	3.62	0.00	12/7/05 23:00
12/7/05 22:30	3.62	0.00	12/7/05 23:30
12/7/05 23:00	3.46	-0.16	12/8/05 0:00
12/7/05 23:30	3.46	0.00	12/8/05 0:30
12/8/05 0:00	3.46	0.00	12/8/05 1:00
12/8/05 0:30	3.46	0.00	12/8/05 1:30
12/8/05 1:00	3.31	-0.15	12/8/05 2:00
12/8/05 1:30	3.31	0.00	12/8/05 2:30
12/8/05 2:00	3.31	0.00	12/8/05 3:00
12/8/05 2:30	3.31	0.00	12/8/05 3:30
12/8/05 3:00	3.15	-0.16	12/8/05 4:00
12/8/05 3:30	3.15	0.00	12/8/05 4:30
12/8/05 4:00	3.15	0.00	12/8/05 5:00
12/8/05 4:30	3.15	0.00	12/8/05 5:30
12/8/05 5:00	2.99	-0.16	12/8/05 6:00
12/8/05 5:30	2.99	0.00	12/8/05 6:30
12/8/05 6:00	2.99	0.00	12/8/05 7:00
12/8/05 6:30	2.99	0.00	12/8/05 7:30
12/8/05 7:00	2.83	-0.16	12/8/05 8:00
12/8/05 7:30	2.83	0.00	12/8/05 8:30
12/8/05 8:00	2.83	0.00	12/8/05 9:00
12/8/05 8:30	2.83	0.00	12/8/05 9:30
12/8/05 9:00	2.83	0.00	12/8/05 10:00
12/8/05 9:30	2.83	0.00	12/8/05 10:30
12/8/05 10:00	2.83	0.00	12/8/05 11:00
12/8/05 10:30	2.83	0.00	12/8/05 11:30
12/8/05 11:00	2.83	0.00	12/8/05 12:00
12/8/05 11:30	2.83	0.00	12/8/05 12:30
12/8/05 12:00	2.83	0.00	12/8/05 13:00
12/8/05 12:30	2.83	0.00	12/8/05 13:30
12/8/05 13:00	2.83	0.00	12/8/05 14:00
12/8/05 13:30	2.83	0.00	12/8/05 14:30
12/8/05 14:00	2.99	0.16	12/8/05 15:00
12/8/05 14:30	2.99	0.00	12/8/05 15:30
12/8/05 15:00	2.99	0.00	12/8/05 16:00
12/8/05 15:30	2.99	0.00	12/8/05 16:30
12/8/05 16:00	2.99	0.00	12/8/05 17:00
12/8/05 16:30	2.99	0.00	12/8/05 17:30
12/8/05 17:00	2.99	0.00	12/8/05 18:00
12/8/05 17:30	2.99	0.00	12/8/05 18:30
12/8/05 18:00	2.99	0.00	12/8/05 19:00
12/8/05 18:30	2.99	0.00	12/8/05 19:30
12/8/05 19:00	2.99	0.00	12/8/05 20:00
12/8/05 19:30	2.99	0.00	12/8/05 20:30
12/8/05 20:00	2.83	-0.16	12/8/05 21:00

12/8/05 20:30	2.83	0.00	12/8/05 21:30
12/8/05 21:00	2.83	0.00	12/8/05 22:00
12/8/05 21:30	2.83	0.00	12/8/05 22:30
12/8/05 22:00	2.83	0.00	12/8/05 23:00
12/8/05 22:30	2.83	0.00	12/8/05 23:30
12/8/05 23:00	2.67	-0.16	12/9/05 0:00
12/8/05 23:30	2.67	0.00	12/9/05 0:30
12/9/05 0:00	2.67	0.00	12/9/05 1:00
12/9/05 0:30	2.67	0.00	12/9/05 1:30
12/9/05 1:00	2.67	0.00	12/9/05 2:00
12/9/05 1:30	2.67	0.00	12/9/05 2:30
12/9/05 2:00	2.67	0.00	12/9/05 3:00
12/9/05 2:30	2.67	0.00	12/9/05 3:30
12/9/05 3:00	2.67	0.00	12/9/05 4:00
12/9/05 3:30	2.67	0.00	12/9/05 4:30
12/9/05 4:00	2.67	0.00	12/9/05 5:00
12/9/05 4:30	2.67	0.00	12/9/05 5:30
12/9/05 5:00	2.67	0.00	12/9/05 6:00
12/9/05 5:30	2.67	0.00	12/9/05 6:30
12/9/05 6:00	2.67	0.00	12/9/05 7:00
12/9/05 6:30	2.67	0.00	12/9/05 7:30
12/9/05 7:00	2.67	0.00	12/9/05 8:00
12/9/05 7:30	2.67	0.00	12/9/05 8:30
12/9/05 8:00	2.52	-0.15	12/9/05 9:00
12/9/05 8:30	2.52	0.00	12/9/05 9:30
12/9/05 9:00	2.52	0.00	12/9/05 10:00
12/9/05 9:30	2.52	0.00	12/9/05 10:30
12/9/05 10:00	2.52	0.00	12/9/05 11:00
12/9/05 10:30	2.67	0.15	12/9/05 11:30
12/9/05 11:00	2.67	0.00	12/9/05 12:00
12/9/05 11:30	2.67	0.00	12/9/05 12:30
12/9/05 12:00	2.83	0.16	12/9/05 13:00
12/9/05 12:30	2.83	0.00	12/9/05 13:30
12/9/05 13:00	2.83	0.00	12/9/05 14:00
12/9/05 13:30	2.83	0.00	12/9/05 14:30
12/9/05 14:00	2.99	0.16	12/9/05 15:00
12/9/05 14:30	2.99	0.00	12/9/05 15:30
12/9/05 15:00	2.99	0.00	12/9/05 16:00
12/9/05 15:30	2.99	0.00	12/9/05 16:30
12/9/05 16:00	3.15	0.16	12/9/05 17:00
12/9/05 16:30	3.15	0.00	12/9/05 17:30
12/9/05 17:00	3.15	0.00	12/9/05 18:00
12/9/05 17:30	3.15	0.00	12/9/05 18:30
12/9/05 18:00	3.15	0.00	12/9/05 19:00
12/9/05 18:30	3.15	0.00	12/9/05 19:30
12/9/05 19:00	3.15	0.00	12/9/05 20:00
12/9/05 19:30	3.15	0.00	12/9/05 20:30
12/9/05 20:00	3.15	0.00	12/9/05 21:00
12/9/05 20:30	3.15	0.00	12/9/05 21:30
12/9/05 21:00	3.15	0.00	12/9/05 22:00
12/9/05 21:30	2.99	-0.16	12/9/05 22:30
12/9/05 22:00	2.99	0.00	12/9/05 23:00
12/9/05 22:30	2.99	0.00	12/9/05 23:30
12/9/05 23:00	2.99	0.00	12/10/05 0:00
12/9/05 23:30	2.99	0.00	12/10/05 0:30
12/10/05 0:00	2.83	-0.16	12/10/05 1:00
12/10/05 0:30	2.83	0.00	12/10/05 1:30
12/10/05 1:00	2.83	0.00	12/10/05 2:00
12/10/05 1:30	2.83	0.00	12/10/05 2:30
12/10/05 2:00	2.67	-0.16	12/10/05 3:00
12/10/05 2:30	2.67	0.00	12/10/05 3:30
12/10/05 3:00	2.67	0.00	12/10/05 4:00
12/10/05 3:30	2.67	0.00	12/10/05 4:30
12/10/05 4:00	2.67	0.00	12/10/05 5:00

12/10/05 4:30	2.52	-0.15	12/10/05 5:30
12/10/05 5:00	2.52	0.00	12/10/05 6:00
12/10/05 5:30	2.52	0.00	12/10/05 6:30
12/10/05 6:00	2.52	0.00	12/10/05 7:00
12/10/05 6:30	2.52	0.00	12/10/05 7:30
12/10/05 7:00	2.52	0.00	12/10/05 8:00
12/10/05 7:30	2.52	0.00	12/10/05 8:30
12/10/05 8:00	2.52	0.00	12/10/05 9:00
12/10/05 8:30	2.52	0.00	12/10/05 9:30
12/10/05 9:00	2.52	0.00	12/10/05 10:00
12/10/05 9:30	2.52	0.00	12/10/05 10:30
12/10/05 10:00	2.52	0.00	12/10/05 11:00
12/10/05 10:30	2.52	0.00	12/10/05 11:30
12/10/05 11:00	2.67	0.15	12/10/05 12:00
12/10/05 11:30	2.67	0.00	12/10/05 12:30
12/10/05 12:00	2.67	0.00	12/10/05 13:00
12/10/05 12:30	2.83	0.16	12/10/05 13:30
12/10/05 13:00	2.99	0.16	12/10/05 14:00
12/10/05 13:30	2.99	0.00	12/10/05 14:30
12/10/05 14:00	2.99	0.00	12/10/05 15:00
12/10/05 14:30	3.15	0.16	12/10/05 15:30
12/10/05 15:00	3.31	0.16	12/10/05 16:00
12/10/05 15:30	3.31	0.00	12/10/05 16:30
12/10/05 16:00	3.46	0.15	12/10/05 17:00
12/10/05 16:30	3.46	0.00	12/10/05 17:30
12/10/05 17:00	3.62	0.16	12/10/05 18:00
12/10/05 17:30	3.62	0.00	12/10/05 18:30
12/10/05 18:00	3.62	0.00	12/10/05 19:00
12/10/05 18:30	3.62	0.00	12/10/05 19:30
12/10/05 19:00	3.62	0.00	12/10/05 20:00
12/10/05 19:30	3.62	0.00	12/10/05 20:30
12/10/05 20:00	3.62	0.00	12/10/05 21:00
12/10/05 20:30	3.62	0.00	12/10/05 21:30
12/10/05 21:00	3.62	0.00	12/10/05 22:00
12/10/05 21:30	3.62	0.00	12/10/05 22:30
12/10/05 22:00	3.62	0.00	12/10/05 23:00
12/10/05 22:30	3.62	0.00	12/10/05 23:30
12/10/05 23:00	3.62	0.00	12/11/05 0:00
12/10/05 23:30	3.46	-0.16	12/11/05 0:30
12/11/05 0:00	3.46	0.00	12/11/05 1:00
12/11/05 0:30	3.46	0.00	12/11/05 1:30
12/11/05 1:00	3.46	0.00	12/11/05 2:00
12/11/05 1:30	3.46	0.00	12/11/05 2:30
12/11/05 2:00	3.46	0.00	12/11/05 3:00
12/11/05 2:30	3.31	-0.15	12/11/05 3:30
12/11/05 3:00	3.31	0.00	12/11/05 4:00
12/11/05 3:30	3.31	0.00	12/11/05 4:30
12/11/05 4:00	3.31	0.00	12/11/05 5:00
12/11/05 4:30	3.31	0.00	12/11/05 5:30
12/11/05 5:00	3.31	0.00	12/11/05 6:00
12/11/05 5:30	3.15	-0.16	12/11/05 6:30
12/11/05 6:00	3.15	0.00	12/11/05 7:00
12/11/05 6:30	3.15	0.00	12/11/05 7:30
12/11/05 7:00	3.15	0.00	12/11/05 8:00
12/11/05 7:30	3.15	0.00	12/11/05 8:30
12/11/05 8:00	3.15	0.00	12/11/05 9:00
12/11/05 8:30	2.99	-0.16	12/11/05 9:30
12/11/05 9:00	2.99	0.00	12/11/05 10:00
12/11/05 9:30	2.99	0.00	12/11/05 10:30
12/11/05 10:00	3.15	0.16	12/11/05 11:00
12/11/05 10:30	3.15	0.00	12/11/05 11:30
12/11/05 11:00	3.15	0.00	12/11/05 12:00
12/11/05 11:30	3.15	0.00	12/11/05 12:30
12/11/05 12:00	3.15	0.00	12/11/05 13:00

12/11/05 12:30	3.31	0.16	12/11/05 13:30
12/11/05 13:00	3.31	0.00	12/11/05 14:00
12/11/05 13:30	3.46	0.15	12/11/05 14:30
12/11/05 14:00	3.46	0.00	12/11/05 15:00
12/11/05 14:30	3.46	0.00	12/11/05 15:30
12/11/05 15:00	3.46	0.00	12/11/05 16:00
12/11/05 15:30	3.62	0.16	12/11/05 16:30
12/11/05 16:00	3.62	0.00	12/11/05 17:00
12/11/05 16:30	3.62	0.00	12/11/05 17:30
12/11/05 17:00	3.78	0.16	12/11/05 18:00
12/11/05 17:30	3.78	0.00	12/11/05 18:30
12/11/05 18:00	3.78	0.00	12/11/05 19:00
12/11/05 18:30	3.78	0.00	12/11/05 19:30
12/11/05 19:00	3.78	0.00	12/11/05 20:00
12/11/05 19:30	3.78	0.00	12/11/05 20:30
12/11/05 20:00	3.62	-0.16	12/11/05 21:00
12/11/05 20:30	3.62	0.00	12/11/05 21:30
12/11/05 21:00	3.62	0.00	12/11/05 22:00
12/11/05 21:30	3.62	0.00	12/11/05 22:30
12/11/05 22:00	3.46	-0.16	12/11/05 23:00
12/11/05 22:30	3.46	0.00	12/11/05 23:30
12/11/05 23:00	3.46	0.00	12/12/05 0:00
12/11/05 23:30	3.46	0.00	12/12/05 0:30
12/12/05 0:00	3.31	-0.15	12/12/05 1:00
12/12/05 0:30	3.31	0.00	12/12/05 1:30
12/12/05 1:00	3.31	0.00	12/12/05 2:00
12/12/05 1:30	3.15	-0.16	12/12/05 2:30
12/12/05 2:00	3.15	0.00	12/12/05 3:00
12/12/05 2:30	3.15	0.00	12/12/05 3:30
12/12/05 3:00	2.99	-0.16	12/12/05 4:00
12/12/05 3:30	2.99	0.00	12/12/05 4:30
12/12/05 4:00	2.99	0.00	12/12/05 5:00
12/12/05 4:30	2.83	-0.16	12/12/05 5:30
12/12/05 5:00	2.83	0.00	12/12/05 6:00
12/12/05 5:30	2.83	0.00	12/12/05 6:30
12/12/05 6:00	2.67	-0.16	12/12/05 7:00
12/12/05 6:30	2.67	0.00	12/12/05 7:30
12/12/05 7:00	2.67	0.00	12/12/05 8:00
12/12/05 7:30	2.52	-0.15	12/12/05 8:30
12/12/05 8:00	2.52	0.00	12/12/05 9:00
12/12/05 8:30	2.52	0.00	12/12/05 9:30
12/12/05 9:00	2.52	0.00	12/12/05 10:00
12/12/05 9:30	2.52	0.00	12/12/05 10:30
12/12/05 10:00	2.52	0.00	12/12/05 11:00
12/12/05 10:30	2.67	0.15	12/12/05 11:30
12/12/05 11:00	2.67	0.00	12/12/05 12:00
12/12/05 11:30	2.67	0.00	12/12/05 12:30
12/12/05 12:00	2.83	0.16	12/12/05 13:00
12/12/05 12:30	2.83	0.00	12/12/05 13:30
12/12/05 13:00	2.99	0.16	12/12/05 14:00
12/12/05 13:30	2.99	0.00	12/12/05 14:30
12/12/05 14:00	3.15	0.16	12/12/05 15:00
12/12/05 14:30	3.15	0.00	12/12/05 15:30
12/12/05 15:00	3.15	0.00	12/12/05 16:00
12/12/05 15:30	3.31	0.16	12/12/05 16:30
12/12/05 16:00	3.31	0.00	12/12/05 17:00
12/12/05 16:30	3.31	0.00	12/12/05 17:30
12/12/05 17:00	3.46	0.15	12/12/05 18:00
12/12/05 17:30	3.46	0.00	12/12/05 18:30
12/12/05 18:00	3.46	0.00	12/12/05 19:00
12/12/05 18:30	3.46	0.00	12/12/05 19:30
12/12/05 19:00	3.46	0.00	12/12/05 20:00
12/12/05 19:30	3.46	0.00	12/12/05 20:30
12/12/05 20:00	3.62	0.16	12/12/05 21:00

12/12/05 20:30	3.62	0.00	12/12/05 21:30
12/12/05 21:00	3.62	0.00	12/12/05 22:00
12/12/05 21:30	3.62	0.00	12/12/05 22:30
12/12/05 22:00	3.62	0.00	12/12/05 23:00
12/12/05 22:30	3.62	0.00	12/12/05 23:30
12/12/05 23:00	3.62	0.00	12/13/05 0:00
12/12/05 23:30	3.62	0.00	12/13/05 0:30
12/13/05 0:00	3.78	0.16	12/13/05 1:00
12/13/05 0:30	3.78	0.00	12/13/05 1:30
12/13/05 1:00	3.78	0.00	12/13/05 2:00
12/13/05 1:30	3.78	0.00	12/13/05 2:30
12/13/05 2:00	3.78	0.00	12/13/05 3:00
12/13/05 2:30	3.78	0.00	12/13/05 3:30
12/13/05 3:00	3.78	0.00	12/13/05 4:00
12/13/05 3:30	3.78	0.00	12/13/05 4:30
12/13/05 4:00	3.78	0.00	12/13/05 5:00
12/13/05 4:30	3.78	0.00	12/13/05 5:30
12/13/05 5:00	3.78	0.00	12/13/05 6:00
12/13/05 5:30	3.78	0.00	12/13/05 6:30
12/13/05 6:00	3.78	0.00	12/13/05 7:00
12/13/05 6:30	3.78	0.00	12/13/05 7:30
12/13/05 7:00	3.78	0.00	12/13/05 8:00
12/13/05 7:30	3.78	0.00	12/13/05 8:30
12/13/05 8:00	3.78	0.00	12/13/05 9:00
12/13/05 8:30	3.78	0.00	12/13/05 9:30
12/13/05 9:00	3.78	0.00	12/13/05 10:00
12/13/05 9:30	3.78	0.00	12/13/05 10:30
12/13/05 10:00	3.78	0.00	12/13/05 11:00
12/13/05 10:30	3.78	0.00	12/13/05 11:30
12/13/05 11:00	3.93	0.15	12/13/05 12:00
12/13/05 11:30	3.93	0.00	12/13/05 12:30
12/13/05 12:00	3.93	0.00	12/13/05 13:00
12/13/05 12:30	3.93	0.00	12/13/05 13:30
12/13/05 13:00	3.93	0.00	12/13/05 14:00
12/13/05 13:30	3.93	0.00	12/13/05 14:30
12/13/05 14:00	3.93	0.00	12/13/05 15:00
12/13/05 14:30	3.93	0.00	12/13/05 15:30
12/13/05 15:00	3.93	0.00	12/13/05 16:00
12/13/05 15:30	3.93	0.00	12/13/05 16:30
12/13/05 16:00	3.93	0.00	12/13/05 17:00
12/13/05 16:30	3.78	-0.15	12/13/05 17:30
12/13/05 17:00	3.78	0.00	12/13/05 18:00
12/13/05 17:30	3.78	0.00	12/13/05 18:30
12/13/05 18:00	3.78	0.00	12/13/05 19:00
12/13/05 18:30	3.78	0.00	12/13/05 19:30
12/13/05 19:00	3.62	-0.16	12/13/05 20:00
12/13/05 19:30	3.62	0.00	12/13/05 20:30
12/13/05 20:00	3.62	0.00	12/13/05 21:00
12/13/05 20:30	3.62	0.00	12/13/05 21:30
12/13/05 21:00	3.46	-0.16	12/13/05 22:00
12/13/05 21:30	3.46	0.00	12/13/05 22:30
12/13/05 22:00	3.46	0.00	12/13/05 23:00
12/13/05 22:30	3.31	-0.15	12/13/05 23:30
12/13/05 23:00	3.31	0.00	12/14/05 0:00
12/13/05 23:30	3.15	-0.16	12/14/05 0:30
12/14/05 0:00	3.15	0.00	12/14/05 1:00
12/14/05 0:30	2.99	-0.16	12/14/05 1:30
12/14/05 1:00	2.99	0.00	12/14/05 2:00
12/14/05 1:30	2.83	-0.16	12/14/05 2:30
12/14/05 2:00	2.83	0.00	12/14/05 3:00
12/14/05 2:30	2.83	0.00	12/14/05 3:30
12/14/05 3:00	2.67	-0.16	12/14/05 4:00
12/14/05 3:30	2.52	-0.15	12/14/05 4:30
12/14/05 4:00	2.52	0.00	12/14/05 5:00

12/14/05 4:30	2.52	0.00	12/14/05 5:30
12/14/05 5:00	2.36	-0.16	12/14/05 6:00
12/14/05 5:30	2.36	0.00	12/14/05 6:30
12/14/05 6:00	2.20	-0.16	12/14/05 7:00
12/14/05 6:30	2.20	0.00	12/14/05 7:30
12/14/05 7:00	2.04	-0.16	12/14/05 8:00
12/14/05 7:30	2.04	0.00	12/14/05 8:30
12/14/05 8:00	2.04	0.00	12/14/05 9:00
12/14/05 8:30	1.88	-0.16	12/14/05 9:30
12/14/05 9:00	1.88	0.00	12/14/05 10:00
12/14/05 9:30	1.88	0.00	12/14/05 10:30
12/14/05 10:00	1.88	0.00	12/14/05 11:00
12/14/05 10:30	1.88	0.00	12/14/05 11:30
12/14/05 11:00	2.04	0.16	12/14/05 12:00
12/14/05 11:30	2.04	0.00	12/14/05 12:30
12/14/05 12:00	2.20	0.16	12/14/05 13:00
12/14/05 12:30	2.20	0.00	12/14/05 13:30
12/14/05 13:00	2.36	0.16	12/14/05 14:00
12/14/05 13:30	2.36	0.00	12/14/05 14:30
12/14/05 14:00	2.52	0.16	12/14/05 15:00
12/14/05 14:30	2.52	0.00	12/14/05 15:30
12/14/05 15:00	2.67	0.15	12/14/05 16:00
12/14/05 15:30	2.67	0.00	12/14/05 16:30
12/14/05 16:00	2.83	0.16	12/14/05 17:00
12/14/05 16:30	2.83	0.00	12/14/05 17:30
12/14/05 17:00	2.83	0.00	12/14/05 18:00
12/14/05 17:30	2.99	0.16	12/14/05 18:30
12/14/05 18:00	2.99	0.00	12/14/05 19:00
12/14/05 18:30	2.99	0.00	12/14/05 19:30
12/14/05 19:00	2.99	0.00	12/14/05 20:00
12/14/05 19:30	2.99	0.00	12/14/05 20:30
12/14/05 20:00	2.99	0.00	12/14/05 21:00
12/14/05 20:30	2.99	0.00	12/14/05 21:30
12/14/05 21:00	2.99	0.00	12/14/05 22:00
12/14/05 21:30	2.99	0.00	12/14/05 22:30
12/14/05 22:00	2.99	0.00	12/14/05 23:00
12/14/05 22:30	2.99	0.00	12/14/05 23:30
12/14/05 23:00	2.99	0.00	12/15/05 0:00
12/14/05 23:30	2.99	0.00	12/15/05 0:30
12/15/05 0:00	2.99	0.00	12/15/05 1:00
12/15/05 0:30	2.83	-0.16	12/15/05 1:30
12/15/05 1:00	2.83	0.00	12/15/05 2:00
12/15/05 1:30	2.83	0.00	12/15/05 2:30
12/15/05 2:00	2.83	0.00	12/15/05 3:00
12/15/05 2:30	2.83	0.00	12/15/05 3:30
12/15/05 3:00	2.67	-0.16	12/15/05 4:00
12/15/05 3:30	2.67	0.00	12/15/05 4:30
12/15/05 4:00	2.52	-0.15	12/15/05 5:00
12/15/05 4:30	2.52	0.00	12/15/05 5:30
12/15/05 5:00	2.52	0.00	12/15/05 6:00
12/15/05 5:30	2.36	-0.16	12/15/05 6:30
12/15/05 6:00	2.36	0.00	12/15/05 7:00
12/15/05 6:30	2.20	-0.16	12/15/05 7:30
12/15/05 7:00	2.20	0.00	12/15/05 8:00
12/15/05 7:30	2.20	0.00	12/15/05 8:30
12/15/05 8:00	2.20	0.00	12/15/05 9:00
12/15/05 8:30	2.20	0.00	12/15/05 9:30
12/15/05 9:00	2.04	-0.16	12/15/05 10:00
12/15/05 9:30	2.04	0.00	12/15/05 10:30
12/15/05 10:00	2.04	0.00	12/15/05 11:00
12/15/05 10:30	2.04	0.00	12/15/05 11:30
12/15/05 11:00	2.20	0.16	12/15/05 12:00
12/15/05 11:30	2.20	0.00	12/15/05 12:30
12/15/05 12:00	2.20	0.00	12/15/05 13:00

12/15/05 12:30	2.20	0.00	12/15/05 13:30
12/15/05 13:00	2.20	0.00	12/15/05 14:00
12/15/05 13:30	2.36	0.16	12/15/05 14:30
12/15/05 14:00	2.36	0.00	12/15/05 15:00
12/15/05 14:30	2.52	0.16	12/15/05 15:30
12/15/05 15:00	2.52	0.00	12/15/05 16:00
12/15/05 15:30	2.52	0.00	12/15/05 16:30
12/15/05 16:00	2.67	0.15	12/15/05 17:00
12/15/05 16:30	2.67	0.00	12/15/05 17:30
12/15/05 17:00	2.67	0.00	12/15/05 18:00
12/15/05 17:30	2.67	0.00	12/15/05 18:30
12/15/05 18:00	2.67	0.00	12/15/05 19:00
12/15/05 18:30	2.67	0.00	12/15/05 19:30
12/15/05 19:00	2.67	0.00	12/15/05 20:00
12/15/05 19:30	2.67	0.00	12/15/05 20:30
12/15/05 20:00	2.67	0.00	12/15/05 21:00
12/15/05 20:30	2.67	0.00	12/15/05 21:30
12/15/05 21:00	2.67	0.00	12/15/05 22:00
12/15/05 21:30	2.52	-0.15	12/15/05 22:30
12/15/05 22:00	2.52	0.00	12/15/05 23:00
12/15/05 22:30	2.52	0.00	12/15/05 23:30
12/15/05 23:00	2.36	-0.16	12/16/05 0:00
12/15/05 23:30	2.36	0.00	12/16/05 0:30
12/16/05 0:00	2.36	0.00	12/16/05 1:00
12/16/05 0:30	2.20	-0.16	12/16/05 1:30
12/16/05 1:00	2.20	0.00	12/16/05 2:00
12/16/05 1:30	2.20	0.00	12/16/05 2:30
12/16/05 2:00	2.04	-0.16	12/16/05 3:00
12/16/05 2:30	2.04	0.00	12/16/05 3:30
12/16/05 3:00	2.04	0.00	12/16/05 4:00
12/16/05 3:30	1.88	-0.16	12/16/05 4:30
12/16/05 4:00	1.88	0.00	12/16/05 5:00
12/16/05 4:30	1.88	0.00	12/16/05 5:30
12/16/05 5:00	1.72	-0.16	12/16/05 6:00
12/16/05 5:30	1.72	0.00	12/16/05 6:30
12/16/05 6:00	1.72	0.00	12/16/05 7:00
12/16/05 6:30	1.72	0.00	12/16/05 7:30
12/16/05 7:00	1.56	-0.16	12/16/05 8:00
12/16/05 7:30	1.56	0.00	12/16/05 8:30
12/16/05 8:00	1.56	0.00	12/16/05 9:00
12/16/05 8:30	1.56	0.00	12/16/05 9:30
12/16/05 9:00	1.40	-0.16	12/16/05 10:00
12/16/05 9:30	1.40	0.00	12/16/05 10:30
12/16/05 10:00	1.40	0.00	12/16/05 11:00
12/16/05 10:30	1.40	0.00	12/16/05 11:30
12/16/05 11:00	1.56	0.16	12/16/05 12:00
12/16/05 11:30	1.56	0.00	12/16/05 12:30
12/16/05 12:00	1.56	0.00	12/16/05 13:00
12/16/05 12:30	1.56	0.00	12/16/05 13:30
12/16/05 13:00	1.72	0.16	12/16/05 14:00
12/16/05 13:30	1.72	0.00	12/16/05 14:30
12/16/05 14:00	1.72	0.00	12/16/05 15:00
12/16/05 14:30	1.72	0.00	12/16/05 15:30
12/16/05 15:00	1.88	0.16	12/16/05 16:00
12/16/05 15:30	1.88	0.00	12/16/05 16:30
12/16/05 16:00	1.88	0.00	12/16/05 17:00
12/16/05 16:30	1.88	0.00	12/16/05 17:30
12/16/05 17:00	1.88	0.00	12/16/05 18:00
12/16/05 17:30	1.88	0.00	12/16/05 18:30
12/16/05 18:00	1.88	0.00	12/16/05 19:00
12/16/05 18:30	1.88	0.00	12/16/05 19:30
12/16/05 19:00	1.88	0.00	12/16/05 20:00
12/16/05 19:30	1.88	0.00	12/16/05 20:30
12/16/05 20:00	1.88	0.00	12/16/05 21:00

12/16/05 20:30	1.88	0.00	12/16/05 21:30
12/16/05 21:00	1.88	0.00	12/16/05 22:00
12/16/05 21:30	1.88	0.00	12/16/05 22:30
12/16/05 22:00	1.88	0.00	12/16/05 23:00
12/16/05 22:30	1.88	0.00	12/16/05 23:30
12/16/05 23:00	1.88	0.00	12/17/05 0:00
12/16/05 23:30	1.72	-0.16	12/17/05 0:30
12/17/05 0:00	1.72	0.00	12/17/05 1:00
12/17/05 0:30	1.72	0.00	12/17/05 1:30
12/17/05 1:00	1.72	0.00	12/17/05 2:00
12/17/05 1:30	1.56	-0.16	12/17/05 2:30
12/17/05 2:00	1.56	0.00	12/17/05 3:00
12/17/05 2:30	1.56	0.00	12/17/05 3:30
12/17/05 3:00	1.56	0.00	12/17/05 4:00
12/17/05 3:30	1.56	0.00	12/17/05 4:30
12/17/05 4:00	1.40	-0.16	12/17/05 5:00
12/17/05 4:30	1.40	0.00	12/17/05 5:30
12/17/05 5:00	1.40	0.00	12/17/05 6:00
12/17/05 5:30	1.40	0.00	12/17/05 6:30
12/17/05 6:00	1.24	-0.16	12/17/05 7:00
12/17/05 6:30	1.24	0.00	12/17/05 7:30
12/17/05 7:00	1.24	0.00	12/17/05 8:00
12/17/05 7:30	1.24	0.00	12/17/05 8:30
12/17/05 8:00	1.08	-0.16	12/17/05 9:00
12/17/05 8:30	1.08	0.00	12/17/05 9:30
12/17/05 9:00	1.08	0.00	12/17/05 10:00
12/17/05 9:30	1.08	0.00	12/17/05 10:30
12/17/05 10:00	1.08	0.00	12/17/05 11:00
12/17/05 10:30	1.08	0.00	12/17/05 11:30
12/17/05 11:00	1.08	0.00	12/17/05 12:00
12/17/05 11:30	0.92	-0.16	12/17/05 12:30
12/17/05 12:00	0.92	0.00	12/17/05 13:00
12/17/05 12:30	0.92	0.00	12/17/05 13:30
12/17/05 13:00	0.92	0.00	12/17/05 14:00
12/17/05 13:30	0.92	0.00	12/17/05 14:30
12/17/05 14:00	0.92	0.00	12/17/05 15:00
12/17/05 14:30	0.92	0.00	12/17/05 15:30
12/17/05 15:00	0.92	0.00	12/17/05 16:00
12/17/05 15:30	0.76	-0.16	12/17/05 16:30
12/17/05 16:00	0.76	0.00	12/17/05 17:00
12/17/05 16:30	0.76	0.00	12/17/05 17:30
12/17/05 17:00	0.76	0.00	12/17/05 18:00
12/17/05 17:30	0.76	0.00	12/17/05 18:30
12/17/05 18:00	0.60	-0.16	12/17/05 19:00
12/17/05 18:30	0.60	0.00	12/17/05 19:30
12/17/05 19:00	0.60	0.00	12/17/05 20:00
12/17/05 19:30	0.60	0.00	12/17/05 20:30
12/17/05 20:00	0.60	0.00	12/17/05 21:00
12/17/05 20:30	0.44	-0.16	12/17/05 21:30
12/17/05 21:00	0.44	0.00	12/17/05 22:00
12/17/05 21:30	0.44	0.00	12/17/05 22:30
12/17/05 22:00	0.44	0.00	12/17/05 23:00
12/17/05 22:30	0.28	-0.16	12/17/05 23:30
12/17/05 23:00	0.28	0.00	12/18/05 0:00
12/17/05 23:30	0.28	0.00	12/18/05 0:30
12/18/05 0:00	0.28	0.00	12/18/05 1:00
12/18/05 0:30	0.28	0.00	12/18/05 1:30
12/18/05 1:00	0.28	0.00	12/18/05 2:00
12/18/05 1:30	0.12	-0.16	12/18/05 2:30
12/18/05 2:00	0.12	0.00	12/18/05 3:00
12/18/05 2:30	0.12	0.00	12/18/05 3:30
12/18/05 3:00	0.12	0.00	12/18/05 4:00
12/18/05 3:30	0.12	0.00	12/18/05 4:30
12/18/05 4:00	0.12	0.00	12/18/05 5:00

12/18/05 4:30	0.12	0.00	12/18/05 5:30
12/18/05 5:00	0.12	0.00	12/18/05 6:00
12/18/05 5:30	0.12	0.00	12/18/05 6:30
12/18/05 6:00	0.12	0.00	12/18/05 7:00
12/18/05 6:30	0.12	0.00	12/18/05 7:30
12/18/05 7:00	-0.03	-0.15	12/18/05 8:00
12/18/05 7:30	-0.03	0.00	12/18/05 8:30
12/18/05 8:00	-0.03	0.00	12/18/05 9:00
12/18/05 8:30	-0.03	0.00	12/18/05 9:30
12/18/05 9:00	-0.03	0.00	12/18/05 10:00
12/18/05 9:30	-0.03	0.00	12/18/05 10:30
12/18/05 10:00	-0.03	0.00	12/18/05 11:00
12/18/05 10:30	-0.03	0.00	12/18/05 11:30
12/18/05 11:00	0.12	0.15	12/18/05 12:00
12/18/05 11:30	0.12	0.00	12/18/05 12:30
12/18/05 12:00	0.12	0.00	12/18/05 13:00
12/18/05 12:30	0.12	0.00	12/18/05 13:30
12/18/05 13:00	0.12	0.00	12/18/05 14:00
12/18/05 13:30	0.28	0.16	12/18/05 14:30
12/18/05 14:00	0.28	0.00	12/18/05 15:00
12/18/05 14:30	0.12	-0.16	12/18/05 15:30
12/18/05 15:00	0.12	0.00	12/18/05 16:00
12/18/05 15:30	0.12	0.00	12/18/05 16:30
12/18/05 16:00	-0.03	-0.15	12/18/05 17:00
12/18/05 16:30	-0.03	0.00	12/18/05 17:30
12/18/05 17:00	-0.03	0.00	12/18/05 18:00
12/18/05 17:30	-0.03	0.00	12/18/05 18:30
12/18/05 18:00	-0.03	0.00	12/18/05 19:00
12/18/05 18:30	-0.03	0.00	12/18/05 19:30
12/18/05 19:00	-0.03	0.00	12/18/05 20:00
12/18/05 19:30	-0.03	0.00	12/18/05 20:30
12/18/05 20:00	0.12	0.15	12/18/05 21:00
12/18/05 20:30	0.12	0.00	12/18/05 21:30
12/18/05 21:00	0.12	0.00	12/18/05 22:00
12/18/05 21:30	0.12	0.00	12/18/05 22:30
12/18/05 22:00	0.12	0.00	12/18/05 23:00
12/18/05 22:30	0.12	0.00	12/18/05 23:30
12/18/05 23:00	0.12	0.00	12/19/05 0:00
12/18/05 23:30	0.12	0.00	12/19/05 0:30
12/19/05 0:00	0.28	0.16	12/19/05 1:00
12/19/05 0:30	0.28	0.00	12/19/05 1:30
12/19/05 1:00	0.28	0.00	12/19/05 2:00
12/19/05 1:30	0.28	0.00	12/19/05 2:30
12/19/05 2:00	0.44	0.16	12/19/05 3:00
12/19/05 2:30	0.44	0.00	12/19/05 3:30
12/19/05 3:00	0.44	0.00	12/19/05 4:00
12/19/05 3:30	0.44	0.00	12/19/05 4:30
12/19/05 4:00	0.60	0.16	12/19/05 5:00
12/19/05 4:30	0.60	0.00	12/19/05 5:30
12/19/05 5:00	0.60	0.00	12/19/05 6:00
12/19/05 5:30	0.60	0.00	12/19/05 6:30
12/19/05 6:00	0.76	0.16	12/19/05 7:00
12/19/05 6:30	0.76	0.00	12/19/05 7:30
12/19/05 7:00	0.76	0.00	12/19/05 8:00
12/19/05 7:30	0.76	0.00	12/19/05 8:30
12/19/05 8:00	0.92	0.16	12/19/05 9:00
12/19/05 8:30	0.92	0.00	12/19/05 9:30
12/19/05 9:00	0.92	0.00	12/19/05 10:00
12/19/05 9:30	1.08	0.16	12/19/05 10:30
12/19/05 10:00	1.08	0.00	12/19/05 11:00
12/19/05 10:30	1.24	0.16	12/19/05 11:30
12/19/05 11:00	1.24	0.00	12/19/05 12:00
12/19/05 11:30	1.40	0.16	12/19/05 12:30
12/19/05 12:00	1.40	0.00	12/19/05 13:00

12/19/05 12:30	1.56	0.16	12/19/05 13:30
12/19/05 13:00	1.56	0.00	12/19/05 14:00
12/19/05 13:30	1.56	0.00	12/19/05 14:30
12/19/05 14:00	1.72	0.16	12/19/05 15:00
12/19/05 14:30	1.72	0.00	12/19/05 15:30
12/19/05 15:00	1.88	0.16	12/19/05 16:00
12/19/05 15:30	1.88	0.00	12/19/05 16:30
12/19/05 16:00	1.88	0.00	12/19/05 17:00
12/19/05 16:30	2.04	0.16	12/19/05 17:30
12/19/05 17:00	2.04	0.00	12/19/05 18:00
12/19/05 17:30	2.04	0.00	12/19/05 18:30
12/19/05 18:00	2.04	0.00	12/19/05 19:00
12/19/05 18:30	2.20	0.16	12/19/05 19:30
12/19/05 19:00	2.20	0.00	12/19/05 20:00
12/19/05 19:30	2.20	0.00	12/19/05 20:30
12/19/05 20:00	2.20	0.00	12/19/05 21:00
12/19/05 20:30	2.20	0.00	12/19/05 21:30
12/19/05 21:00	2.20	0.00	12/19/05 22:00
12/19/05 21:30	2.36	0.16	12/19/05 22:30
12/19/05 22:00	2.36	0.00	12/19/05 23:00
12/19/05 22:30	2.36	0.00	12/19/05 23:30
12/19/05 23:00	2.36	0.00	12/20/05 0:00
12/19/05 23:30	2.52	0.16	12/20/05 0:30
12/20/05 0:00	2.52	0.00	12/20/05 1:00
12/20/05 0:30	2.52	0.00	12/20/05 1:30
12/20/05 1:00	2.52	0.00	12/20/05 2:00
12/20/05 1:30	2.52	0.00	12/20/05 2:30
12/20/05 2:00	2.52	0.00	12/20/05 3:00
12/20/05 2:30	2.67	0.15	12/20/05 3:30
12/20/05 3:00	2.67	0.00	12/20/05 4:00
12/20/05 3:30	2.67	0.00	12/20/05 4:30
12/20/05 4:00	2.67	0.00	12/20/05 5:00
12/20/05 4:30	2.67	0.00	12/20/05 5:30
12/20/05 5:00	2.67	0.00	12/20/05 6:00
12/20/05 5:30	2.83	0.16	12/20/05 6:30
12/20/05 6:00	2.83	0.00	12/20/05 7:00
12/20/05 6:30	2.83	0.00	12/20/05 7:30
12/20/05 7:00	2.83	0.00	12/20/05 8:00
12/20/05 7:30	2.83	0.00	12/20/05 8:30
12/20/05 8:00	2.83	0.00	12/20/05 9:00
12/20/05 8:30	2.83	0.00	12/20/05 9:30
12/20/05 9:00	2.99	0.16	12/20/05 10:00
12/20/05 9:30	2.99	0.00	12/20/05 10:30
12/20/05 10:00	2.99	0.00	12/20/05 11:00
12/20/05 10:30	3.15	0.16	12/20/05 11:30
12/20/05 11:00	3.15	0.00	12/20/05 12:00
12/20/05 11:30	3.31	0.16	12/20/05 12:30
12/20/05 12:00	3.31	0.00	12/20/05 13:00
12/20/05 12:30	3.31	0.00	12/20/05 13:30
12/20/05 13:00	3.46	0.15	12/20/05 14:00
12/20/05 13:30	3.46	0.00	12/20/05 14:30
12/20/05 14:00	3.46	0.00	12/20/05 15:00
12/20/05 14:30	3.46	0.00	12/20/05 15:30
12/20/05 15:00	3.62	0.16	12/20/05 16:00
12/20/05 15:30	3.62	0.00	12/20/05 16:30
12/20/05 16:00	3.62	0.00	12/20/05 17:00
12/20/05 16:30	3.62	0.00	12/20/05 17:30
12/20/05 17:00	3.62	0.00	12/20/05 18:00
12/20/05 17:30	3.78	0.16	12/20/05 18:30
12/20/05 18:00	3.78	0.00	12/20/05 19:00
12/20/05 18:30	3.78	0.00	12/20/05 19:30
12/20/05 19:00	3.78	0.00	12/20/05 20:00
12/20/05 19:30	3.78	0.00	12/20/05 20:30
12/20/05 20:00	3.78	0.00	12/20/05 21:00

12/20/05 20:30	3.93	0.15	12/20/05 21:30
12/20/05 21:00	3.93	0.00	12/20/05 22:00
12/20/05 21:30	3.93	0.00	12/20/05 22:30
12/20/05 22:00	3.93	0.00	12/20/05 23:00
12/20/05 22:30	3.93	0.00	12/20/05 23:30
12/20/05 23:00	3.78	-0.15	12/21/05 0:00
12/20/05 23:30	3.93	0.15	12/21/05 0:30
12/21/05 0:00	3.78	-0.15	12/21/05 1:00
12/21/05 0:30	3.78	0.00	12/21/05 1:30
12/21/05 1:00	3.78	0.00	12/21/05 2:00
12/21/05 1:30	3.78	0.00	12/21/05 2:30
12/21/05 2:00	3.78	0.00	12/21/05 3:00
12/21/05 2:30	3.78	0.00	12/21/05 3:30
12/21/05 3:00	3.78	0.00	12/21/05 4:00
12/21/05 3:30	3.62	-0.16	12/21/05 4:30
12/21/05 4:00	3.62	0.00	12/21/05 5:00
12/21/05 4:30	3.62	0.00	12/21/05 5:30
12/21/05 5:00	3.62	0.00	12/21/05 6:00
12/21/05 5:30	3.62	0.00	12/21/05 6:30
12/21/05 6:00	3.62	0.00	12/21/05 7:00
12/21/05 6:30	3.62	0.00	12/21/05 7:30
12/21/05 7:00	3.62	0.00	12/21/05 8:00
12/21/05 7:30	3.62	0.00	12/21/05 8:30
12/21/05 8:00	3.62	0.00	12/21/05 9:00
12/21/05 8:30	3.62	0.00	12/21/05 9:30
12/21/05 9:00	3.78	0.16	12/21/05 10:00
12/21/05 9:30	3.78	0.00	12/21/05 10:30
12/21/05 10:00	3.78	0.00	12/21/05 11:00
12/21/05 10:30	3.78	0.00	12/21/05 11:30
12/21/05 11:00	3.93	0.15	12/21/05 12:00
12/21/05 11:30	3.93	0.00	12/21/05 12:30
12/21/05 12:00	4.09	0.16	12/21/05 13:00
12/21/05 12:30	4.09	0.00	12/21/05 13:30
12/21/05 13:00	4.09	0.00	12/21/05 14:00
12/21/05 13:30	4.24	0.15	12/21/05 14:30
12/21/05 14:00	4.24	0.00	12/21/05 15:00
12/21/05 14:30	4.40	0.16	12/21/05 15:30
12/21/05 15:00	4.40	0.00	12/21/05 16:00
12/21/05 15:30	4.40	0.00	12/21/05 16:30
12/21/05 16:00	4.56	0.16	12/21/05 17:00
12/21/05 16:30	4.56	0.00	12/21/05 17:30
12/21/05 17:00	4.56	0.00	12/21/05 18:00
12/21/05 17:30	4.72	0.16	12/21/05 18:30
12/21/05 18:00	4.72	0.00	12/21/05 19:00
12/21/05 18:30	4.72	0.00	12/21/05 19:30
12/21/05 19:00	4.72	0.00	12/21/05 20:00
12/21/05 19:30	4.72	0.00	12/21/05 20:30
12/21/05 20:00	4.72	0.00	12/21/05 21:00
12/21/05 20:30	4.72	0.00	12/21/05 21:30
12/21/05 21:00	4.56	-0.16	12/21/05 22:00
12/21/05 21:30	4.56	0.00	12/21/05 22:30
12/21/05 22:00	4.56	0.00	12/21/05 23:00
12/21/05 22:30	4.56	0.00	12/21/05 23:30
12/21/05 23:00	4.56	0.00	12/22/05 0:00
12/21/05 23:30	4.56	0.00	12/22/05 0:30
12/22/05 0:00	4.56	0.00	12/22/05 1:00
12/22/05 0:30	4.40	-0.16	12/22/05 1:30
12/22/05 1:00	4.40	0.00	12/22/05 2:00
12/22/05 1:30	4.56	0.16	12/22/05 2:30
12/22/05 2:00	4.56	0.00	12/22/05 3:00
12/22/05 2:30	4.56	0.00	12/22/05 3:30
12/22/05 3:00	4.72	0.16	12/22/05 4:00
12/22/05 3:30	4.72	0.00	12/22/05 4:30
12/22/05 4:00	4.72	0.00	12/22/05 5:00

12/22/05 4:30	4.87	0.15	12/22/05 5:30
12/22/05 5:00	4.87	0.00	12/22/05 6:00
12/22/05 5:30	5.03	0.16	12/22/05 6:30
12/22/05 6:00	5.03	0.00	12/22/05 7:00
12/22/05 6:30	5.19	0.16	12/22/05 7:30
12/22/05 7:00	5.19	0.00	12/22/05 8:00
12/22/05 7:30	5.34	0.15	12/22/05 8:30
12/22/05 8:00	5.34	0.00	12/22/05 9:00
12/22/05 8:30	5.34	0.00	12/22/05 9:30
12/22/05 9:00	5.34	0.00	12/22/05 10:00
12/22/05 9:30	5.34	0.00	12/22/05 10:30
12/22/05 10:00	5.19	-0.15	12/22/05 11:00
12/22/05 10:30	5.19	0.00	12/22/05 11:30
12/22/05 11:00	5.19	0.00	12/22/05 12:00
12/22/05 11:30	5.19	0.00	12/22/05 12:30
12/22/05 12:00	5.19	0.00	12/22/05 13:00
12/22/05 12:30	5.19	0.00	12/22/05 13:30
12/22/05 13:00	5.19	0.00	12/22/05 14:00
12/22/05 13:30	5.34	0.15	12/22/05 14:30
12/22/05 14:00	5.34	0.00	12/22/05 15:00
12/22/05 14:30	5.50	0.16	12/22/05 15:30
12/22/05 15:00	5.50	0.00	12/22/05 16:00
12/22/05 15:30	5.66	0.16	12/22/05 16:30
12/22/05 16:00	5.66	0.00	12/22/05 17:00
12/22/05 16:30	5.66	0.00	12/22/05 17:30
12/22/05 17:00	5.50	-0.16	12/22/05 18:00
12/22/05 17:30	5.50	0.00	12/22/05 18:30
12/22/05 18:00	5.66	0.16	12/22/05 19:00
12/22/05 18:30	5.66	0.00	12/22/05 19:30
12/22/05 19:00	5.66	0.00	12/22/05 20:00
12/22/05 19:30	5.81	0.15	12/22/05 20:30
12/22/05 20:00	5.97	0.16	12/22/05 21:00
12/22/05 20:30	5.97	0.00	12/22/05 21:30
12/22/05 21:00	6.12	0.15	12/22/05 22:00
12/22/05 21:30	6.12	0.00	12/22/05 22:30
12/22/05 22:00	6.12	0.00	12/22/05 23:00
12/22/05 22:30	6.28	0.16	12/22/05 23:30
12/22/05 23:00	6.28	0.00	12/23/05 0:00
12/22/05 23:30	6.28	0.00	12/23/05 0:30
12/23/05 0:00	6.28	0.00	12/23/05 1:00
12/23/05 0:30	6.28	0.00	12/23/05 1:30
12/23/05 1:00	6.28	0.00	12/23/05 2:00
12/23/05 1:30	6.28	0.00	12/23/05 2:30
12/23/05 2:00	6.28	0.00	12/23/05 3:00
12/23/05 2:30	6.43	0.15	12/23/05 3:30
12/23/05 3:00	6.43	0.00	12/23/05 4:00
12/23/05 3:30	6.43	0.00	12/23/05 4:30
12/23/05 4:00	6.28	-0.15	12/23/05 5:00
12/23/05 4:30	6.28	0.00	12/23/05 5:30
12/23/05 5:00	6.28	0.00	12/23/05 6:00
12/23/05 5:30	6.28	0.00	12/23/05 6:30
12/23/05 6:00	6.28	0.00	12/23/05 7:00
12/23/05 6:30	6.12	-0.16	12/23/05 7:30
12/23/05 7:00	6.12	0.00	12/23/05 8:00
12/23/05 7:30	6.12	0.00	12/23/05 8:30
12/23/05 8:00	6.12	0.00	12/23/05 9:00
12/23/05 8:30	6.12	0.00	12/23/05 9:30
12/23/05 9:00	6.12	0.00	12/23/05 10:00
12/23/05 9:30	6.12	0.00	12/23/05 10:30
12/23/05 10:00	6.12	0.00	12/23/05 11:00
12/23/05 10:30	6.28	0.16	12/23/05 11:30
12/23/05 11:00	6.28	0.00	12/23/05 12:00
12/23/05 11:30	6.28	0.00	12/23/05 12:30
12/23/05 12:00	6.28	0.00	12/23/05 13:00

12/23/05 12:30	6.43	0.15	12/23/05 13:30
12/23/05 13:00	6.43	0.00	12/23/05 14:00
12/23/05 13:30	6.59	0.16	12/23/05 14:30
12/23/05 14:00	6.59	0.00	12/23/05 15:00
12/23/05 14:30	6.59	0.00	12/23/05 15:30
12/23/05 15:00	6.59	0.00	12/23/05 16:00
12/23/05 15:30	6.59	0.00	12/23/05 16:30
12/23/05 16:00	6.74	0.15	12/23/05 17:00
12/23/05 16:30	6.74	0.00	12/23/05 17:30
12/23/05 17:00	6.74	0.00	12/23/05 18:00
12/23/05 17:30	6.74	0.00	12/23/05 18:30
12/23/05 18:00	6.74	0.00	12/23/05 19:00
12/23/05 18:30	6.74	0.00	12/23/05 19:30
12/23/05 19:00	6.74	0.00	12/23/05 20:00
12/23/05 19:30	6.74	0.00	12/23/05 20:30
12/23/05 20:00	6.74	0.00	12/23/05 21:00
12/23/05 20:30	6.74	0.00	12/23/05 21:30
12/23/05 21:00	6.74	0.00	12/23/05 22:00
12/23/05 21:30	6.74	0.00	12/23/05 22:30
12/23/05 22:00	6.74	0.00	12/23/05 23:00
12/23/05 22:30	6.74	0.00	12/23/05 23:30
12/23/05 23:00	6.74	0.00	12/24/05 0:00
12/23/05 23:30	6.74	0.00	12/24/05 0:30
12/24/05 0:00	6.74	0.00	12/24/05 1:00
12/24/05 0:30	6.74	0.00	12/24/05 1:30
12/24/05 1:00	6.74	0.00	12/24/05 2:00
12/24/05 1:30	6.74	0.00	12/24/05 2:30
12/24/05 2:00	6.74	0.00	12/24/05 3:00
12/24/05 2:30	6.74	0.00	12/24/05 3:30
12/24/05 3:00	6.59	-0.15	12/24/05 4:00
12/24/05 3:30	6.59	0.00	12/24/05 4:30
12/24/05 4:00	6.59	0.00	12/24/05 5:00
12/24/05 4:30	6.59	0.00	12/24/05 5:30
12/24/05 5:00	6.59	0.00	12/24/05 6:00
12/24/05 5:30	6.59	0.00	12/24/05 6:30
12/24/05 6:00	6.59	0.00	12/24/05 7:00
12/24/05 6:30	6.59	0.00	12/24/05 7:30
12/24/05 7:00	6.59	0.00	12/24/05 8:00
12/24/05 7:30	6.59	0.00	12/24/05 8:30
12/24/05 8:00	6.59	0.00	12/24/05 9:00
12/24/05 8:30	6.74	0.15	12/24/05 9:30
12/24/05 9:00	6.74	0.00	12/24/05 10:00
12/24/05 9:30	6.74	0.00	12/24/05 10:30
12/24/05 10:00	6.74	0.00	12/24/05 11:00
12/24/05 10:30	6.90	0.16	12/24/05 11:30
12/24/05 11:00	6.90	0.00	12/24/05 12:00
12/24/05 11:30	6.90	0.00	12/24/05 12:30
12/24/05 12:00	7.06	0.16	12/24/05 13:00
12/24/05 12:30	7.06	0.00	12/24/05 13:30
12/24/05 13:00	7.06	0.00	12/24/05 14:00
12/24/05 13:30	7.21	0.15	12/24/05 14:30
12/24/05 14:00	7.21	0.00	12/24/05 15:00
12/24/05 14:30	7.21	0.00	12/24/05 15:30
12/24/05 15:00	7.36	0.15	12/24/05 16:00
12/24/05 15:30	7.36	0.00	12/24/05 16:30
12/24/05 16:00	7.36	0.00	12/24/05 17:00
12/24/05 16:30	7.36	0.00	12/24/05 17:30
12/24/05 17:00	7.36	0.00	12/24/05 18:00
12/24/05 17:30	7.21	-0.15	12/24/05 18:30
12/24/05 18:00	7.21	0.00	12/24/05 19:00
12/24/05 18:30	7.21	0.00	12/24/05 19:30
12/24/05 19:00	7.21	0.00	12/24/05 20:00
12/24/05 19:30	7.06	-0.15	12/24/05 20:30
12/24/05 20:00	7.06	0.00	12/24/05 21:00

12/24/05 20:30	7.06	0.00	12/24/05 21:30
12/24/05 21:00	7.06	0.00	12/24/05 22:00
12/24/05 21:30	6.90	-0.16	12/24/05 22:30
12/24/05 22:00	6.90	0.00	12/24/05 23:00
12/24/05 22:30	6.90	0.00	12/24/05 23:30
12/24/05 23:00	6.90	0.00	12/25/05 0:00
12/24/05 23:30	6.90	0.00	12/25/05 0:30
12/25/05 0:00	6.90	0.00	12/25/05 1:00
12/25/05 0:30	6.90	0.00	12/25/05 1:30
12/25/05 1:00	6.90	0.00	12/25/05 2:00
12/25/05 1:30	6.90	0.00	12/25/05 2:30
12/25/05 2:00	6.90	0.00	12/25/05 3:00
12/25/05 2:30	6.90	0.00	12/25/05 3:30
12/25/05 3:00	7.06	0.16	12/25/05 4:00
12/25/05 3:30	7.06	0.00	12/25/05 4:30
12/25/05 4:00	7.06	0.00	12/25/05 5:00
12/25/05 4:30	7.06	0.00	12/25/05 5:30
12/25/05 5:00	7.06	0.00	12/25/05 6:00
12/25/05 5:30	7.06	0.00	12/25/05 6:30
12/25/05 6:00	7.06	0.00	12/25/05 7:00
12/25/05 6:30	7.06	0.00	12/25/05 7:30
12/25/05 7:00	7.06	0.00	12/25/05 8:00
12/25/05 7:30	7.06	0.00	12/25/05 8:30
12/25/05 8:00	7.06	0.00	12/25/05 9:00
12/25/05 8:30	7.21	0.15	12/25/05 9:30
12/25/05 9:00	7.21	0.00	12/25/05 10:00
12/25/05 9:30	7.21	0.00	12/25/05 10:30
12/25/05 10:00	7.21	0.00	12/25/05 11:00
12/25/05 10:30	7.21	0.00	12/25/05 11:30
12/25/05 11:00	7.21	0.00	12/25/05 12:00
12/25/05 11:30	7.21	0.00	12/25/05 12:30
12/25/05 12:00	7.21	0.00	12/25/05 13:00
12/25/05 12:30	7.21	0.00	12/25/05 13:30
12/25/05 13:00	7.21	0.00	12/25/05 14:00
12/25/05 13:30	7.21	0.00	12/25/05 14:30
12/25/05 14:00	7.21	0.00	12/25/05 15:00
12/25/05 14:30	7.21	0.00	12/25/05 15:30
12/25/05 15:00	7.21	0.00	12/25/05 16:00
12/25/05 15:30	7.21	0.00	12/25/05 16:30
12/25/05 16:00	7.21	0.00	12/25/05 17:00
12/25/05 16:30	7.21	0.00	12/25/05 17:30
12/25/05 17:00	7.21	0.00	12/25/05 18:00
12/25/05 17:30	7.21	0.00	12/25/05 18:30
12/25/05 18:00	7.21	0.00	12/25/05 19:00
12/25/05 18:30	7.06	-0.15	12/25/05 19:30
12/25/05 19:00	7.06	0.00	12/25/05 20:00
12/25/05 19:30	7.06	0.00	12/25/05 20:30
12/25/05 20:00	7.06	0.00	12/25/05 21:00
12/25/05 20:30	7.06	0.00	12/25/05 21:30
12/25/05 21:00	6.90	-0.16	12/25/05 22:00
12/25/05 21:30	6.90	0.00	12/25/05 22:30
12/25/05 22:00	6.90	0.00	12/25/05 23:00
12/25/05 22:30	6.90	0.00	12/25/05 23:30
12/25/05 23:00	6.90	0.00	12/26/05 0:00
12/25/05 23:30	6.90	0.00	12/26/05 0:30
12/26/05 0:00	6.90	0.00	12/26/05 1:00
12/26/05 0:30	6.90	0.00	12/26/05 1:30
12/26/05 1:00	6.74	-0.16	12/26/05 2:00
12/26/05 1:30	6.74	0.00	12/26/05 2:30
12/26/05 2:00	6.74	0.00	12/26/05 3:00
12/26/05 2:30	6.74	0.00	12/26/05 3:30
12/26/05 3:00	6.74	0.00	12/26/05 4:00
12/26/05 3:30	6.74	0.00	12/26/05 4:30
12/26/05 4:00	6.74	0.00	12/26/05 5:00

12/26/05 4:30	6.74	0.00	12/26/05 5:30
12/26/05 5:00	6.74	0.00	12/26/05 6:00
12/26/05 5:30	6.74	0.00	12/26/05 6:30
12/26/05 6:00	6.74	0.00	12/26/05 7:00
12/26/05 6:30	6.74	0.00	12/26/05 7:30
12/26/05 7:00	6.74	0.00	12/26/05 8:00
12/26/05 7:30	6.74	0.00	12/26/05 8:30
12/26/05 8:00	6.74	0.00	12/26/05 9:00
12/26/05 8:30	6.74	0.00	12/26/05 9:30
12/26/05 9:00	6.74	0.00	12/26/05 10:00
12/26/05 9:30	6.74	0.00	12/26/05 10:30
12/26/05 10:00	6.90	0.16	12/26/05 11:00
12/26/05 10:30	6.90	0.00	12/26/05 11:30
12/26/05 11:00	6.90	0.00	12/26/05 12:00
12/26/05 11:30	6.90	0.00	12/26/05 12:30
12/26/05 12:00	6.90	0.00	12/26/05 13:00
12/26/05 12:30	6.90	0.00	12/26/05 13:30
12/26/05 13:00	6.90	0.00	12/26/05 14:00
12/26/05 13:30	6.90	0.00	12/26/05 14:30
12/26/05 14:00	6.90	0.00	12/26/05 15:00
12/26/05 14:30	6.90	0.00	12/26/05 15:30
12/26/05 15:00	6.90	0.00	12/26/05 16:00
12/26/05 15:30	6.90	0.00	12/26/05 16:30
12/26/05 16:00	6.90	0.00	12/26/05 17:00
12/26/05 16:30	6.90	0.00	12/26/05 17:30
12/26/05 17:00	6.74	-0.16	12/26/05 18:00
12/26/05 17:30	6.74	0.00	12/26/05 18:30
12/26/05 18:00	6.74	0.00	12/26/05 19:00
12/26/05 18:30	6.74	0.00	12/26/05 19:30
12/26/05 19:00	6.59	-0.15	12/26/05 20:00
12/26/05 19:30	6.59	0.00	12/26/05 20:30
12/26/05 20:00	6.59	0.00	12/26/05 21:00
12/26/05 20:30	6.59	0.00	12/26/05 21:30
12/26/05 21:00	6.59	0.00	12/26/05 22:00
12/26/05 21:30	6.59	0.00	12/26/05 22:30
12/26/05 22:00	6.43	-0.16	12/26/05 23:00
12/26/05 22:30	6.43	0.00	12/26/05 23:30
12/26/05 23:00	6.43	0.00	12/27/05 0:00
12/26/05 23:30	6.59	0.16	12/27/05 0:30
12/27/05 0:00	6.59	0.00	12/27/05 1:00
12/27/05 0:30	6.59	0.00	12/27/05 1:30
12/27/05 1:00	6.59	0.00	12/27/05 2:00
12/27/05 1:30	6.59	0.00	12/27/05 2:30
12/27/05 2:00	6.59	0.00	12/27/05 3:00
12/27/05 2:30	6.59	0.00	12/27/05 3:30
12/27/05 3:00	6.59	0.00	12/27/05 4:00
12/27/05 3:30	6.59	0.00	12/27/05 4:30
12/27/05 4:00	6.59	0.00	12/27/05 5:00
12/27/05 4:30	6.43	-0.16	12/27/05 5:30
12/27/05 5:00	6.43	0.00	12/27/05 6:00
12/27/05 5:30	6.43	0.00	12/27/05 6:30
12/27/05 6:00	6.43	0.00	12/27/05 7:00
12/27/05 6:30	6.43	0.00	12/27/05 7:30
12/27/05 7:00	6.43	0.00	12/27/05 8:00
12/27/05 7:30	6.43	0.00	12/27/05 8:30
12/27/05 8:00	6.43	0.00	12/27/05 9:00
12/27/05 8:30	6.43	0.00	12/27/05 9:30
12/27/05 9:00	6.43	0.00	12/27/05 10:00
12/27/05 9:30	6.43	0.00	12/27/05 10:30
12/27/05 10:00	6.59	0.16	12/27/05 11:00
12/27/05 10:30	6.59	0.00	12/27/05 11:30
12/27/05 11:00	6.59	0.00	12/27/05 12:00
12/27/05 11:30	6.59	0.00	12/27/05 12:30
12/27/05 12:00	6.59	0.00	12/27/05 13:00

12/27/05 12:30	6.74	0.15	12/27/05 13:30
12/27/05 13:00	6.74	0.00	12/27/05 14:00
12/27/05 13:30	6.74	0.00	12/27/05 14:30
12/27/05 14:00	6.74	0.00	12/27/05 15:00
12/27/05 14:30	6.90	0.16	12/27/05 15:30
12/27/05 15:00	6.90	0.00	12/27/05 16:00
12/27/05 15:30	6.90	0.00	12/27/05 16:30
12/27/05 16:00	6.90	0.00	12/27/05 17:00
12/27/05 16:30	6.74	-0.16	12/27/05 17:30
12/27/05 17:00	6.74	0.00	12/27/05 18:00
12/27/05 17:30	6.74	0.00	12/27/05 18:30
12/27/05 18:00	6.74	0.00	12/27/05 19:00
12/27/05 18:30	6.74	0.00	12/27/05 19:30
12/27/05 19:00	6.74	0.00	12/27/05 20:00
12/27/05 19:30	6.74	0.00	12/27/05 20:30
12/27/05 20:00	6.74	0.00	12/27/05 21:00
12/27/05 20:30	6.74	0.00	12/27/05 21:30
12/27/05 21:00	6.74	0.00	12/27/05 22:00
12/27/05 21:30	6.74	0.00	12/27/05 22:30
12/27/05 22:00	6.74	0.00	12/27/05 23:00
12/27/05 22:30	6.74	0.00	12/27/05 23:30
12/27/05 23:00	6.74	0.00	12/28/05 0:00
12/27/05 23:30	6.74	0.00	12/28/05 0:30
12/28/05 0:00	6.74	0.00	12/28/05 1:00
12/28/05 0:30	6.74	0.00	12/28/05 1:30
12/28/05 1:00	6.74	0.00	12/28/05 2:00
12/28/05 1:30	6.74	0.00	12/28/05 2:30
12/28/05 2:00	6.74	0.00	12/28/05 3:00
12/28/05 2:30	6.74	0.00	12/28/05 3:30
12/28/05 3:00	6.74	0.00	12/28/05 4:00
12/28/05 3:30	6.74	0.00	12/28/05 4:30
12/28/05 4:00	6.74	0.00	12/28/05 5:00
12/28/05 4:30	6.59	-0.15	12/28/05 5:30
12/28/05 5:00	6.59	0.00	12/28/05 6:00
12/28/05 5:30	6.59	0.00	12/28/05 6:30
12/28/05 6:00	6.59	0.00	12/28/05 7:00
12/28/05 6:30	6.59	0.00	12/28/05 7:30
12/28/05 7:00	6.59	0.00	12/28/05 8:00
12/28/05 7:30	6.59	0.00	12/28/05 8:30
12/28/05 8:00	6.59	0.00	12/28/05 9:00
12/28/05 8:30	6.59	0.00	12/28/05 9:30
12/28/05 9:00	6.59	0.00	12/28/05 10:00
12/28/05 9:30	6.59	0.00	12/28/05 10:30
12/28/05 10:00	6.59	0.00	12/28/05 11:00
12/28/05 10:30	6.74	0.15	12/28/05 11:30
12/28/05 11:00	6.74	0.00	12/28/05 12:00
12/28/05 11:30	6.74	0.00	12/28/05 12:30
12/28/05 12:00	6.74	0.00	12/28/05 13:00
12/28/05 12:30	6.74	0.00	12/28/05 13:30
12/28/05 13:00	6.74	0.00	12/28/05 14:00
12/28/05 13:30	6.90	0.16	12/28/05 14:30
12/28/05 14:00	6.90	0.00	12/28/05 15:00
12/28/05 14:30	6.90	0.00	12/28/05 15:30
12/28/05 15:00	6.90	0.00	12/28/05 16:00
12/28/05 15:30	6.90	0.00	12/28/05 16:30
12/28/05 16:00	6.90	0.00	12/28/05 17:00
12/28/05 16:30	6.90	0.00	12/28/05 17:30
12/28/05 17:00	6.90	0.00	12/28/05 18:00
12/28/05 17:30	6.90	0.00	12/28/05 18:30
12/28/05 18:00	6.90	0.00	12/28/05 19:00
12/28/05 18:30	6.90	0.00	12/28/05 19:30
12/28/05 19:00	6.90	0.00	12/28/05 20:00
12/28/05 19:30	6.90	0.00	12/28/05 20:30
12/28/05 20:00	6.74	-0.16	12/28/05 21:00

12/28/05 20:30	6.74	0.00	12/28/05 21:30
12/28/05 21:00	6.74	0.00	12/28/05 22:00
12/28/05 21:30	6.74	0.00	12/28/05 22:30
12/28/05 22:00	6.74	0.00	12/28/05 23:00
12/28/05 22:30	6.74	0.00	12/28/05 23:30
12/28/05 23:00	6.74	0.00	12/29/05 0:00
12/28/05 23:30	6.74	0.00	12/29/05 0:30
12/29/05 0:00	6.74	0.00	12/29/05 1:00
12/29/05 0:30	6.74	0.00	12/29/05 1:30
12/29/05 1:00	6.74	0.00	12/29/05 2:00
12/29/05 1:30	6.74	0.00	12/29/05 2:30
12/29/05 2:00	6.74	0.00	12/29/05 3:00
12/29/05 2:30	6.74	0.00	12/29/05 3:30
12/29/05 3:00	6.74	0.00	12/29/05 4:00
12/29/05 3:30	6.74	0.00	12/29/05 4:30
12/29/05 4:00	6.74	0.00	12/29/05 5:00
12/29/05 4:30	6.74	0.00	12/29/05 5:30
12/29/05 5:00	6.74	0.00	12/29/05 6:00
12/29/05 5:30	6.74	0.00	12/29/05 6:30
12/29/05 6:00	6.90	0.16	12/29/05 7:00
12/29/05 6:30	6.90	0.00	12/29/05 7:30
12/29/05 7:00	6.90	0.00	12/29/05 8:00
12/29/05 7:30	6.90	0.00	12/29/05 8:30
12/29/05 8:00	6.90	0.00	12/29/05 9:00
12/29/05 8:30	6.90	0.00	12/29/05 9:30
12/29/05 9:00	6.90	0.00	12/29/05 10:00
12/29/05 9:30	6.90	0.00	12/29/05 10:30
12/29/05 10:00	6.90	0.00	12/29/05 11:00
12/29/05 10:30	6.90	0.00	12/29/05 11:30
12/29/05 11:00	6.90	0.00	12/29/05 12:00
12/29/05 11:30	6.90	0.00	12/29/05 12:30
12/29/05 12:00	6.90	0.00	12/29/05 13:00
12/29/05 12:30	6.90	0.00	12/29/05 13:30
12/29/05 13:00	7.06	0.16	12/29/05 14:00
12/29/05 13:30	7.06	0.00	12/29/05 14:30
12/29/05 14:00	7.06	0.00	12/29/05 15:00
12/29/05 14:30	7.06	0.00	12/29/05 15:30
12/29/05 15:00	7.06	0.00	12/29/05 16:00
12/29/05 15:30	7.06	0.00	12/29/05 16:30
12/29/05 16:00	7.06	0.00	12/29/05 17:00
12/29/05 16:30	6.90	-0.16	12/29/05 17:30
12/29/05 17:00	6.90	0.00	12/29/05 18:00
12/29/05 17:30	6.90	0.00	12/29/05 18:30
12/29/05 18:00	6.90	0.00	12/29/05 19:00
12/29/05 18:30	6.90	0.00	12/29/05 19:30
12/29/05 19:00	6.90	0.00	12/29/05 20:00
12/29/05 19:30	6.74	-0.16	12/29/05 20:30
12/29/05 20:00	6.74	0.00	12/29/05 21:00
12/29/05 20:30	6.74	0.00	12/29/05 21:30
12/29/05 21:00	6.59	-0.15	12/29/05 22:00
12/29/05 21:30	6.59	0.00	12/29/05 22:30
12/29/05 22:00	6.59	0.00	12/29/05 23:00
12/29/05 22:30	6.59	0.00	12/29/05 23:30
12/29/05 23:00	6.43	-0.16	12/30/05 0:00
12/29/05 23:30	6.43	0.00	12/30/05 0:30
12/30/05 0:00	6.43	0.00	12/30/05 1:00
12/30/05 0:30	6.28	-0.15	12/30/05 1:30
12/30/05 1:00	6.28	0.00	12/30/05 2:00
12/30/05 1:30	6.28	0.00	12/30/05 2:30
12/30/05 2:00	6.28	0.00	12/30/05 3:00
12/30/05 2:30	6.12	-0.16	12/30/05 3:30
12/30/05 3:00	6.12	0.00	12/30/05 4:00
12/30/05 3:30	6.12	0.00	12/30/05 4:30
12/30/05 4:00	6.12	0.00	12/30/05 5:00

12/30/05 4:30	6.28	0.16	12/30/05 5:30
12/30/05 5:00	6.28	0.00	12/30/05 6:00
12/30/05 5:30	6.28	0.00	12/30/05 6:30
12/30/05 6:00	6.28	0.00	12/30/05 7:00
12/30/05 6:30	6.28	0.00	12/30/05 7:30
12/30/05 7:00	6.43	0.15	12/30/05 8:00
12/30/05 7:30	6.43	0.00	12/30/05 8:30
12/30/05 8:00	6.43	0.00	12/30/05 9:00
12/30/05 8:30	6.43	0.00	12/30/05 9:30
12/30/05 9:00	6.43	0.00	12/30/05 10:00
12/30/05 9:30	6.59	0.16	12/30/05 10:30
12/30/05 10:00	6.59	0.00	12/30/05 11:00
12/30/05 10:30	6.59	0.00	12/30/05 11:30
12/30/05 11:00	6.59	0.00	12/30/05 12:00
12/30/05 11:30	6.59	0.00	12/30/05 12:30
12/30/05 12:00	6.74	0.15	12/30/05 13:00
12/30/05 12:30	6.74	0.00	12/30/05 13:30
12/30/05 13:00	6.74	0.00	12/30/05 14:00
12/30/05 13:30	6.90	0.16	12/30/05 14:30
12/30/05 14:00	6.90	0.00	12/30/05 15:00
12/30/05 14:30	6.90	0.00	12/30/05 15:30
12/30/05 15:00	6.90	0.00	12/30/05 16:00
12/30/05 15:30	6.90	0.00	12/30/05 16:30
12/30/05 16:00	6.90	0.00	12/30/05 17:00
12/30/05 16:30	6.90	0.00	12/30/05 17:30
12/30/05 17:00	6.90	0.00	12/30/05 18:00
12/30/05 17:30	6.90	0.00	12/30/05 18:30
12/30/05 18:00	6.90	0.00	12/30/05 19:00
12/30/05 18:30	6.90	0.00	12/30/05 19:30
12/30/05 19:00	6.90	0.00	12/30/05 20:00
12/30/05 19:30	6.90	0.00	12/30/05 20:30
12/30/05 20:00	6.90	0.00	12/30/05 21:00
12/30/05 20:30	7.06	0.16	12/30/05 21:30
12/30/05 21:00	7.06	0.00	12/30/05 22:00
12/30/05 21:30	7.06	0.00	12/30/05 22:30
12/30/05 22:00	7.06	0.00	12/30/05 23:00
12/30/05 22:30	7.06	0.00	12/30/05 23:30
12/30/05 23:00	7.06	0.00	12/31/05 0:00
12/30/05 23:30	7.06	0.00	12/31/05 0:30
12/31/05 0:00	7.06	0.00	12/31/05 1:00
12/31/05 0:30	7.06	0.00	12/31/05 1:30
12/31/05 1:00	7.21	0.15	12/31/05 2:00
12/31/05 1:30	7.21	0.00	12/31/05 2:30
12/31/05 2:00	7.21	0.00	12/31/05 3:00
12/31/05 2:30	7.21	0.00	12/31/05 3:30
12/31/05 3:00	7.21	0.00	12/31/05 4:00
12/31/05 3:30	7.21	0.00	12/31/05 4:30
12/31/05 4:00	7.21	0.00	12/31/05 5:00
12/31/05 4:30	7.21	0.00	12/31/05 5:30
12/31/05 5:00	7.06	-0.15	12/31/05 6:00
12/31/05 5:30	7.06	0.00	12/31/05 6:30
12/31/05 6:00	7.06	0.00	12/31/05 7:00
12/31/05 6:30	7.06	0.00	12/31/05 7:30
12/31/05 7:00	7.06	0.00	12/31/05 8:00
12/31/05 7:30	7.06	0.00	12/31/05 8:30
12/31/05 8:00	7.06	0.00	12/31/05 9:00
12/31/05 8:30	7.06	0.00	12/31/05 9:30
12/31/05 9:00	7.06	0.00	12/31/05 10:00
12/31/05 9:30	7.06	0.00	12/31/05 10:30
12/31/05 10:00	7.06	0.00	12/31/05 11:00
12/31/05 10:30	7.06	0.00	12/31/05 11:30
12/31/05 11:00	7.06	0.00	12/31/05 12:00
12/31/05 11:30	7.21	0.15	12/31/05 12:30
12/31/05 12:00	7.21	0.00	12/31/05 13:00

12/31/05 12:30	7.21	0.00	12/31/05 13:30
12/31/05 13:00	7.21	0.00	12/31/05 14:00
12/31/05 13:30	7.21	0.00	12/31/05 14:30
12/31/05 14:00	7.21	0.00	12/31/05 15:00
12/31/05 14:30	7.21	0.00	12/31/05 15:30
12/31/05 15:00	7.36	0.15	12/31/05 16:00
12/31/05 15:30	7.36	0.00	12/31/05 16:30
12/31/05 16:00	7.21	-0.15	12/31/05 17:00
12/31/05 16:30	7.21	0.00	12/31/05 17:30
12/31/05 17:00	7.21	0.00	12/31/05 18:00
12/31/05 17:30	7.21	0.00	12/31/05 18:30
12/31/05 18:00	7.21	0.00	12/31/05 19:00
12/31/05 18:30	7.21	0.00	12/31/05 19:30
12/31/05 19:00	7.21	0.00	12/31/05 20:00
12/31/05 19:30	7.21	0.00	12/31/05 20:30
12/31/05 20:00	7.21	0.00	12/31/05 21:00
12/31/05 20:30	7.06	-0.15	12/31/05 21:30
12/31/05 21:00	7.06	0.00	12/31/05 22:00
12/31/05 21:30	7.06	0.00	12/31/05 22:30
12/31/05 22:00	7.06	0.00	12/31/05 23:00
12/31/05 22:30	7.06	0.00	12/31/05 23:30
12/31/05 23:00	7.06	0.00	1/1/06 0:00
12/31/05 23:30	7.06	0.00	1/1/06 0:30
1/1/06 0:00	7.06	0.00	1/1/06 1:00
1/1/06 0:30	7.06	0.00	1/1/06 1:30
1/1/06 1:00	6.90	-0.16	1/1/06 2:00
1/1/06 1:30	6.90	0.00	1/1/06 2:30
1/1/06 2:00	6.90	0.00	1/1/06 3:00
1/1/06 2:30	6.90	0.00	1/1/06 3:30
1/1/06 3:00	6.90	0.00	1/1/06 4:00
1/1/06 3:30	6.90	0.00	1/1/06 4:30
1/1/06 4:00	6.90	0.00	1/1/06 5:00
1/1/06 4:30	6.90	0.00	1/1/06 5:30
1/1/06 5:00	6.90	0.00	1/1/06 6:00
1/1/06 5:30	6.90	0.00	1/1/06 6:30
1/1/06 6:00	6.90	0.00	1/1/06 7:00
1/1/06 6:30	6.90	0.00	1/1/06 7:30
1/1/06 7:00	6.90	0.00	1/1/06 8:00
1/1/06 7:30	6.90	0.00	1/1/06 8:30
1/1/06 8:00	6.90	0.00	1/1/06 9:00
1/1/06 8:30	6.90	0.00	1/1/06 9:30
1/1/06 9:00	6.90	0.00	1/1/06 10:00
1/1/06 9:30	6.90	0.00	1/1/06 10:30
1/1/06 10:00	6.90	0.00	1/1/06 11:00
1/1/06 10:30	6.90	0.00	1/1/06 11:30
1/1/06 11:00	6.90	0.00	1/1/06 12:00
1/1/06 11:30	6.90	0.00	1/1/06 12:30
1/1/06 12:00	6.90	0.00	1/1/06 13:00
1/1/06 12:30	7.06	0.16	1/1/06 13:30
1/1/06 13:00	7.06	0.00	1/1/06 14:00
1/1/06 13:30	7.06	0.00	1/1/06 14:30
1/1/06 14:00	7.06	0.00	1/1/06 15:00
1/1/06 14:30	7.21	0.15	1/1/06 15:30
1/1/06 15:00	7.21	0.00	1/1/06 16:00
1/1/06 15:30	7.21	0.00	1/1/06 16:30
1/1/06 16:00	7.21	0.00	1/1/06 17:00
1/1/06 16:30	7.21	0.00	1/1/06 17:30
1/1/06 17:00	7.06	-0.15	1/1/06 18:00
1/1/06 17:30	7.06	0.00	1/1/06 18:30
1/1/06 18:00	7.06	0.00	1/1/06 19:00
1/1/06 18:30	7.06	0.00	1/1/06 19:30
1/1/06 19:00	7.06	0.00	1/1/06 20:00
1/1/06 19:30	7.06	0.00	1/1/06 20:30
1/1/06 20:00	7.06	0.00	1/1/06 21:00

1/1/06 20:30	6.90	-0.16	1/1/06 21:30
1/1/06 21:00	6.90	0.00	1/1/06 22:00
1/1/06 21:30	6.90	0.00	1/1/06 22:30
1/1/06 22:00	6.90	0.00	1/1/06 23:00
1/1/06 22:30	6.74	-0.16	1/1/06 23:30
1/1/06 23:00	6.74	0.00	1/2/06 0:00
1/1/06 23:30	6.74	0.00	1/2/06 0:30
1/2/06 0:00	6.74	0.00	1/2/06 1:00
1/2/06 0:30	6.59	-0.15	1/2/06 1:30
1/2/06 1:00	6.59	0.00	1/2/06 2:00
1/2/06 1:30	6.59	0.00	1/2/06 2:30
1/2/06 2:00	6.59	0.00	1/2/06 3:00
1/2/06 2:30	6.59	0.00	1/2/06 3:30
1/2/06 3:00	6.59	0.00	1/2/06 4:00
1/2/06 3:30	6.59	0.00	1/2/06 4:30
1/2/06 4:00	6.59	0.00	1/2/06 5:00
1/2/06 4:30	6.59	0.00	1/2/06 5:30
1/2/06 5:00	6.59	0.00	1/2/06 6:00
1/2/06 5:30	6.59	0.00	1/2/06 6:30
1/2/06 6:00	6.74	0.15	1/2/06 7:00
1/2/06 6:30	6.74	0.00	1/2/06 7:30
1/2/06 7:00	6.74	0.00	1/2/06 8:00
1/2/06 7:30	6.74	0.00	1/2/06 8:30
1/2/06 8:00	6.74	0.00	1/2/06 9:00
1/2/06 8:30	6.74	0.00	1/2/06 9:30
1/2/06 9:00	6.74	0.00	1/2/06 10:00
1/2/06 9:30	6.74	0.00	1/2/06 10:30
1/2/06 10:00	6.74	0.00	1/2/06 11:00
1/2/06 10:30	6.74	0.00	1/2/06 11:30
1/2/06 11:00	6.74	0.00	1/2/06 12:00
1/2/06 11:30	6.74	0.00	1/2/06 12:30
1/2/06 12:00	6.74	0.00	1/2/06 13:00
1/2/06 12:30	6.74	0.00	1/2/06 13:30
1/2/06 13:00	6.74	0.00	1/2/06 14:00
1/2/06 13:30	6.90	0.16	1/2/06 14:30
1/2/06 14:00	6.90	0.00	1/2/06 15:00
1/2/06 14:30	6.90	0.00	1/2/06 15:30
1/2/06 15:00	6.90	0.00	1/2/06 16:00
1/2/06 15:30	6.90	0.00	1/2/06 16:30
1/2/06 16:00	6.90	0.00	1/2/06 17:00
1/2/06 16:30	6.90	0.00	1/2/06 17:30
1/2/06 17:00	6.90	0.00	1/2/06 18:00
1/2/06 17:30	6.90	0.00	1/2/06 18:30
1/2/06 18:00	6.90	0.00	1/2/06 19:00
1/2/06 18:30	6.90	0.00	1/2/06 19:30
1/2/06 19:00	6.90	0.00	1/2/06 20:00
1/2/06 19:30	6.74	-0.16	1/2/06 20:30
1/2/06 20:00	6.74	0.00	1/2/06 21:00
1/2/06 20:30	6.74	0.00	1/2/06 21:30
1/2/06 21:00	6.74	0.00	1/2/06 22:00
1/2/06 21:30	6.74	0.00	1/2/06 22:30
1/2/06 22:00	6.74	0.00	1/2/06 23:00
1/2/06 22:30	6.59	-0.15	1/2/06 23:30
1/2/06 23:00	6.59	0.00	1/3/06 0:00
1/2/06 23:30	6.59	0.00	1/3/06 0:30
1/3/06 0:00	6.59	0.00	1/3/06 1:00
1/3/06 0:30	6.59	0.00	1/3/06 1:30
1/3/06 1:00	6.59	0.00	1/3/06 2:00
1/3/06 1:30	6.43	-0.16	1/3/06 2:30
1/3/06 2:00	6.43	0.00	1/3/06 3:00
1/3/06 2:30	6.43	0.00	1/3/06 3:30
1/3/06 3:00	6.43	0.00	1/3/06 4:00
1/3/06 3:30	6.43	0.00	1/3/06 4:30
1/3/06 4:00	6.43	0.00	1/3/06 5:00

1/3/06 4:30	6.43	0.00	1/3/06 5:30
1/3/06 5:00	6.43	0.00	1/3/06 6:00
1/3/06 5:30	6.43	0.00	1/3/06 6:30
1/3/06 6:00	6.28	-0.15	1/3/06 7:00
1/3/06 6:30	6.28	0.00	1/3/06 7:30
1/3/06 7:00	6.28	0.00	1/3/06 8:00
1/3/06 7:30	6.28	0.00	1/3/06 8:30
1/3/06 8:00	6.28	0.00	1/3/06 9:00
1/3/06 8:30	6.28	0.00	1/3/06 9:30
1/3/06 9:00	6.28	0.00	1/3/06 10:00
1/3/06 9:30	6.28	0.00	1/3/06 10:30
1/3/06 10:00	6.28	0.00	1/3/06 11:00
1/3/06 10:30	6.28	0.00	1/3/06 11:30
1/3/06 11:00	6.43	0.15	1/3/06 12:00
1/3/06 11:30	6.43	0.00	1/3/06 12:30
1/3/06 12:00	6.43	0.00	1/3/06 13:00
1/3/06 12:30	6.43	0.00	1/3/06 13:30
1/3/06 13:00	6.59	0.16	1/3/06 14:00
1/3/06 13:30	6.59	0.00	1/3/06 14:30
1/3/06 14:00	6.59	0.00	1/3/06 15:00
1/3/06 14:30	6.59	0.00	1/3/06 15:30
1/3/06 15:00	6.59	0.00	1/3/06 16:00
1/3/06 15:30	6.59	0.00	1/3/06 16:30
1/3/06 16:00	6.59	0.00	1/3/06 17:00
1/3/06 16:30	6.59	0.00	1/3/06 17:30
1/3/06 17:00	6.59	0.00	1/3/06 18:00
1/3/06 17:30	6.59	0.00	1/3/06 18:30
1/3/06 18:00	6.59	0.00	1/3/06 19:00
1/3/06 18:30	6.59	0.00	1/3/06 19:30
1/3/06 19:00	6.59	0.00	1/3/06 20:00
1/3/06 19:30	6.59	0.00	1/3/06 20:30
1/3/06 20:00	6.59	0.00	1/3/06 21:00
1/3/06 20:30	6.59	0.00	1/3/06 21:30
1/3/06 21:00	6.59	0.00	1/3/06 22:00
1/3/06 21:30	6.43	-0.16	1/3/06 22:30
1/3/06 22:00	6.43	0.00	1/3/06 23:00
1/3/06 22:30	6.43	0.00	1/3/06 23:30
1/3/06 23:00	6.43	0.00	1/4/06 0:00
1/3/06 23:30	6.43	0.00	1/4/06 0:30
1/4/06 0:00	6.43	0.00	1/4/06 1:00
1/4/06 0:30	6.43	0.00	1/4/06 1:30
1/4/06 1:00	6.43	0.00	1/4/06 2:00
1/4/06 1:30	6.43	0.00	1/4/06 2:30
1/4/06 2:00	6.43	0.00	1/4/06 3:00
1/4/06 2:30	6.28	-0.15	1/4/06 3:30
1/4/06 3:00	6.28	0.00	1/4/06 4:00
1/4/06 3:30	6.28	0.00	1/4/06 4:30
1/4/06 4:00	6.28	0.00	1/4/06 5:00
1/4/06 4:30	6.28	0.00	1/4/06 5:30
1/4/06 5:00	6.28	0.00	1/4/06 6:00
1/4/06 5:30	6.28	0.00	1/4/06 6:30
1/4/06 6:00	6.28	0.00	1/4/06 7:00
1/4/06 6:30	6.12	-0.16	1/4/06 7:30
1/4/06 7:00	6.12	0.00	1/4/06 8:00
1/4/06 7:30	6.12	0.00	1/4/06 8:30
1/4/06 8:00	6.12	0.00	1/4/06 9:00
1/4/06 8:30	6.12	0.00	1/4/06 9:30
1/4/06 9:00	6.12	0.00	1/4/06 10:00
1/4/06 9:30	6.12	0.00	1/4/06 10:30
1/4/06 10:00	6.12	0.00	1/4/06 11:00
1/4/06 10:30	6.28	0.16	1/4/06 11:30
1/4/06 11:00	6.28	0.00	1/4/06 12:00
1/4/06 11:30	6.43	0.15	1/4/06 12:30
1/4/06 12:00	6.43	0.00	1/4/06 13:00

1/4/06 12:30	6.59	0.16	1/4/06 13:30
1/4/06 13:00	6.59	0.00	1/4/06 14:00
1/4/06 13:30	6.74	0.15	1/4/06 14:30
1/4/06 14:00	6.74	0.00	1/4/06 15:00
1/4/06 14:30	6.74	0.00	1/4/06 15:30
1/4/06 15:00	6.90	0.16	1/4/06 16:00
1/4/06 15:30	6.90	0.00	1/4/06 16:30
1/4/06 16:00	6.90	0.00	1/4/06 17:00
1/4/06 16:30	6.90	0.00	1/4/06 17:30
1/4/06 17:00	6.90	0.00	1/4/06 18:00
1/4/06 17:30	6.90	0.00	1/4/06 18:30
1/4/06 18:00	6.90	0.00	1/4/06 19:00
1/4/06 18:30	6.90	0.00	1/4/06 19:30
1/4/06 19:00	6.90	0.00	1/4/06 20:00
1/4/06 19:30	6.90	0.00	1/4/06 20:30
1/4/06 20:00	6.90	0.00	1/4/06 21:00
1/4/06 20:30	6.90	0.00	1/4/06 21:30
1/4/06 21:00	6.90	0.00	1/4/06 22:00
1/4/06 21:30	6.90	0.00	1/4/06 22:30
1/4/06 22:00	6.90	0.00	1/4/06 23:00
1/4/06 22:30	6.90	0.00	1/4/06 23:30
1/4/06 23:00	6.90	0.00	1/5/06 0:00
1/4/06 23:30	6.90	0.00	1/5/06 0:30
1/5/06 0:00	6.90	0.00	1/5/06 1:00
1/5/06 0:30	6.90	0.00	1/5/06 1:30
1/5/06 1:00	6.90	0.00	1/5/06 2:00
1/5/06 1:30	6.90	0.00	1/5/06 2:30
1/5/06 2:00	6.90	0.00	1/5/06 3:00
1/5/06 2:30	6.90	0.00	1/5/06 3:30
1/5/06 3:00	6.90	0.00	1/5/06 4:00
1/5/06 3:30	6.90	0.00	1/5/06 4:30
1/5/06 4:00	6.90	0.00	1/5/06 5:00
1/5/06 4:30	6.90	0.00	1/5/06 5:30
1/5/06 5:00	6.90	0.00	1/5/06 6:00
1/5/06 5:30	6.90	0.00	1/5/06 6:30
1/5/06 6:00	6.90	0.00	1/5/06 7:00
1/5/06 6:30	6.90	0.00	1/5/06 7:30
1/5/06 7:00	6.90	0.00	1/5/06 8:00
1/5/06 7:30	6.90	0.00	1/5/06 8:30
1/5/06 8:00	6.90	0.00	1/5/06 9:00
1/5/06 8:30	6.90	0.00	1/5/06 9:30
1/5/06 9:00	6.90	0.00	1/5/06 10:00
1/5/06 9:30	7.06	0.16	1/5/06 10:30
1/5/06 10:00	7.06	0.00	1/5/06 11:00
1/5/06 10:30	7.06	0.00	1/5/06 11:30
1/5/06 11:00	7.21	0.15	1/5/06 12:00
1/5/06 11:30	7.21	0.00	1/5/06 12:30
1/5/06 12:00	7.21	0.00	1/5/06 13:00
1/5/06 12:30	7.36	0.15	1/5/06 13:30
1/5/06 13:00	7.36	0.00	1/5/06 14:00
1/5/06 13:30	7.52	0.16	1/5/06 14:30
1/5/06 14:00	7.52	0.00	1/5/06 15:00
1/5/06 14:30	7.52	0.00	1/5/06 15:30
1/5/06 15:00	7.67	0.15	1/5/06 16:00
1/5/06 15:30	7.67	0.00	1/5/06 16:30
1/5/06 16:00	7.67	0.00	1/5/06 17:00
1/5/06 16:30	7.67	0.00	1/5/06 17:30
1/5/06 17:00	7.67	0.00	1/5/06 18:00
1/5/06 17:30	7.67	0.00	1/5/06 18:30
1/5/06 18:00	7.67	0.00	1/5/06 19:00
1/5/06 18:30	7.67	0.00	1/5/06 19:30
1/5/06 19:00	7.83	0.16	1/5/06 20:00
1/5/06 19:30	7.67	-0.16	1/5/06 20:30
1/5/06 20:00	7.67	0.00	1/5/06 21:00

1/5/06 20:30	7.67	0.00	1/5/06 21:30
1/5/06 21:00	7.67	0.00	1/5/06 22:00
1/5/06 21:30	7.67	0.00	1/5/06 22:30
1/5/06 22:00	7.67	0.00	1/5/06 23:00
1/5/06 22:30	7.67	0.00	1/5/06 23:30
1/5/06 23:00	7.67	0.00	1/6/06 0:00
1/5/06 23:30	7.67	0.00	1/6/06 0:30
1/6/06 0:00	7.67	0.00	1/6/06 1:00
1/6/06 0:30	7.67	0.00	1/6/06 1:30
1/6/06 1:00	7.67	0.00	1/6/06 2:00
1/6/06 1:30	7.67	0.00	1/6/06 2:30
1/6/06 2:00	7.67	0.00	1/6/06 3:00
1/6/06 2:30	7.67	0.00	1/6/06 3:30
1/6/06 3:00	7.67	0.00	1/6/06 4:00
1/6/06 3:30	7.67	0.00	1/6/06 4:30
1/6/06 4:00	7.67	0.00	1/6/06 5:00
1/6/06 4:30	7.67	0.00	1/6/06 5:30
1/6/06 5:00	7.67	0.00	1/6/06 6:00
1/6/06 5:30	7.67	0.00	1/6/06 6:30
1/6/06 6:00	7.67	0.00	1/6/06 7:00
1/6/06 6:30	7.67	0.00	1/6/06 7:30
1/6/06 7:00	7.67	0.00	1/6/06 8:00
1/6/06 7:30	7.67	0.00	1/6/06 8:30
1/6/06 8:00	7.67	0.00	1/6/06 9:00
1/6/06 8:30	7.67	0.00	1/6/06 9:30
1/6/06 9:00	7.67	0.00	1/6/06 10:00
1/6/06 9:30	7.67	0.00	1/6/06 10:30
1/6/06 10:00	7.67	0.00	1/6/06 11:00
1/6/06 10:30	7.83	0.16	1/6/06 11:30
1/6/06 11:00	7.83	0.00	1/6/06 12:00
1/6/06 11:30	7.83	0.00	1/6/06 12:30
1/6/06 12:00	7.83	0.00	1/6/06 13:00
1/6/06 12:30	7.83	0.00	1/6/06 13:30
1/6/06 13:00	7.83	0.00	1/6/06 14:00
1/6/06 13:30	7.83	0.00	1/6/06 14:30
1/6/06 14:00	7.83	0.00	1/6/06 15:00
1/6/06 14:30	7.83	0.00	1/6/06 15:30
1/6/06 15:00	7.83	0.00	1/6/06 16:00
1/6/06 15:30	7.83	0.00	1/6/06 16:30
1/6/06 16:00	7.83	0.00	1/6/06 17:00
1/6/06 16:30	7.83	0.00	1/6/06 17:30
1/6/06 17:00	7.83	0.00	1/6/06 18:00
1/6/06 17:30	7.83	0.00	1/6/06 18:30
1/6/06 18:00	7.83	0.00	1/6/06 19:00
1/6/06 18:30	7.83	0.00	1/6/06 19:30
1/6/06 19:00	7.83	0.00	1/6/06 20:00
1/6/06 19:30	7.83	0.00	1/6/06 20:30
1/6/06 20:00	7.67	-0.16	1/6/06 21:00
1/6/06 20:30	7.67	0.00	1/6/06 21:30
1/6/06 21:00	7.67	0.00	1/6/06 22:00
1/6/06 21:30	7.67	0.00	1/6/06 22:30
1/6/06 22:00	7.67	0.00	1/6/06 23:00
1/6/06 22:30	7.67	0.00	1/6/06 23:30
1/6/06 23:00	7.67	0.00	1/7/06 0:00
1/6/06 23:30	7.67	0.00	1/7/06 0:30
1/7/06 0:00	7.67	0.00	1/7/06 1:00
1/7/06 0:30	7.67	0.00	1/7/06 1:30
1/7/06 1:00	7.67	0.00	1/7/06 2:00
1/7/06 1:30	7.67	0.00	1/7/06 2:30
1/7/06 2:00	7.67	0.00	1/7/06 3:00
1/7/06 2:30	7.67	0.00	1/7/06 3:30
1/7/06 3:00	7.67	0.00	1/7/06 4:00
1/7/06 3:30	7.67	0.00	1/7/06 4:30
1/7/06 4:00	7.67	0.00	1/7/06 5:00

1/7/06 4:30	7.52	-0.15	1/7/06 5:30
1/7/06 5:00	7.52	0.00	1/7/06 6:00
1/7/06 5:30	7.52	0.00	1/7/06 6:30
1/7/06 6:00	7.52	0.00	1/7/06 7:00
1/7/06 6:30	7.52	0.00	1/7/06 7:30
1/7/06 7:00	7.52	0.00	1/7/06 8:00
1/7/06 7:30	7.52	0.00	1/7/06 8:30
1/7/06 8:00	7.52	0.00	1/7/06 9:00
1/7/06 8:30	7.52	0.00	1/7/06 9:30
1/7/06 9:00	7.52	0.00	1/7/06 10:00
1/7/06 9:30	7.52	0.00	1/7/06 10:30
1/7/06 10:00	7.52	0.00	1/7/06 11:00
1/7/06 10:30	7.52	0.00	1/7/06 11:30
1/7/06 11:00	7.52	0.00	1/7/06 12:00
1/7/06 11:30	7.36	-0.16	1/7/06 12:30
1/7/06 12:00	7.36	0.00	1/7/06 13:00
1/7/06 12:30	7.36	0.00	1/7/06 13:30
1/7/06 13:00	7.36	0.00	1/7/06 14:00
1/7/06 13:30	7.36	0.00	1/7/06 14:30
1/7/06 14:00	7.21	-0.15	1/7/06 15:00
1/7/06 14:30	7.21	0.00	1/7/06 15:30
1/7/06 15:00	7.06	-0.15	1/7/06 16:00
1/7/06 15:30	7.06	0.00	1/7/06 16:30
1/7/06 16:00	6.90	-0.16	1/7/06 17:00
1/7/06 16:30	6.90	0.00	1/7/06 17:30
1/7/06 17:00	6.90	0.00	1/7/06 18:00
1/7/06 17:30	6.74	-0.16	1/7/06 18:30
1/7/06 18:00	6.74	0.00	1/7/06 19:00
1/7/06 18:30	6.74	0.00	1/7/06 19:30
1/7/06 19:00	6.59	-0.15	1/7/06 20:00
1/7/06 19:30	6.59	0.00	1/7/06 20:30
1/7/06 20:00	6.59	0.00	1/7/06 21:00
1/7/06 20:30	6.59	0.00	1/7/06 21:30
1/7/06 21:00	6.59	0.00	1/7/06 22:00
1/7/06 21:30	6.43	-0.16	1/7/06 22:30
1/7/06 22:00	6.43	0.00	1/7/06 23:00
1/7/06 22:30	6.43	0.00	1/7/06 23:30
1/7/06 23:00	6.43	0.00	1/8/06 0:00
1/7/06 23:30	6.43	0.00	1/8/06 0:30
1/8/06 0:00	6.43	0.00	1/8/06 1:00
1/8/06 0:30	6.43	0.00	1/8/06 1:30
1/8/06 1:00	6.43	0.00	1/8/06 2:00
1/8/06 1:30	6.43	0.00	1/8/06 2:30
1/8/06 2:00	6.43	0.00	1/8/06 3:00
1/8/06 2:30	6.43	0.00	1/8/06 3:30
1/8/06 3:00	6.43	0.00	1/8/06 4:00
1/8/06 3:30	6.43	0.00	1/8/06 4:30
1/8/06 4:00	6.43	0.00	1/8/06 5:00
1/8/06 4:30	6.43	0.00	1/8/06 5:30
1/8/06 5:00	6.43	0.00	1/8/06 6:00
1/8/06 5:30	6.43	0.00	1/8/06 6:30
1/8/06 6:00	6.43	0.00	1/8/06 7:00
1/8/06 6:30	6.59	0.16	1/8/06 7:30
1/8/06 7:00	6.43	-0.16	1/8/06 8:00
1/8/06 7:30	6.59	0.16	1/8/06 8:30
1/8/06 8:00	6.59	0.00	1/8/06 9:00
1/8/06 8:30	6.59	0.00	1/8/06 9:30
1/8/06 9:00	6.59	0.00	1/8/06 10:00
1/8/06 9:30	6.59	0.00	1/8/06 10:30
1/8/06 10:00	6.59	0.00	1/8/06 11:00
1/8/06 10:30	6.74	0.15	1/8/06 11:30
1/8/06 11:00	6.74	0.00	1/8/06 12:00
1/8/06 11:30	6.74	0.00	1/8/06 12:30
1/8/06 12:00	6.74	0.00	1/8/06 13:00

1/8/06 12:30	6.74	0.00	1/8/06 13:30
1/8/06 13:00	6.90	0.16	1/8/06 14:00
1/8/06 13:30	6.90	0.00	1/8/06 14:30
1/8/06 14:00	6.90	0.00	1/8/06 15:00
1/8/06 14:30	6.90	0.00	1/8/06 15:30
1/8/06 15:00	6.90	0.00	1/8/06 16:00
1/8/06 15:30	6.90	0.00	1/8/06 16:30
1/8/06 16:00	6.90	0.00	1/8/06 17:00
1/8/06 16:30	6.90	0.00	1/8/06 17:30
1/8/06 17:00	6.90	0.00	1/8/06 18:00
1/8/06 17:30	6.90	0.00	1/8/06 18:30
1/8/06 18:00	6.90	0.00	1/8/06 19:00
1/8/06 18:30	6.90	0.00	1/8/06 19:30
1/8/06 19:00	6.90	0.00	1/8/06 20:00
1/8/06 19:30	6.90	0.00	1/8/06 20:30
1/8/06 20:00	6.90	0.00	1/8/06 21:00
1/8/06 20:30	6.90	0.00	1/8/06 21:30
1/8/06 21:00	6.90	0.00	1/8/06 22:00
1/8/06 21:30	6.90	0.00	1/8/06 22:30
1/8/06 22:00	6.90	0.00	1/8/06 23:00
1/8/06 22:30	6.90	0.00	1/8/06 23:30
1/8/06 23:00	6.90	0.00	1/9/06 0:00
1/8/06 23:30	6.90	0.00	1/9/06 0:30
1/9/06 0:00	6.90	0.00	1/9/06 1:00
1/9/06 0:30	6.90	0.00	1/9/06 1:30
1/9/06 1:00	6.90	0.00	1/9/06 2:00
1/9/06 1:30	6.90	0.00	1/9/06 2:30
1/9/06 2:00	6.90	0.00	1/9/06 3:00
1/9/06 2:30	6.90	0.00	1/9/06 3:30
1/9/06 3:00	6.90	0.00	1/9/06 4:00
1/9/06 3:30	6.90	0.00	1/9/06 4:30
1/9/06 4:00	6.90	0.00	1/9/06 5:00
1/9/06 4:30	6.90	0.00	1/9/06 5:30
1/9/06 5:00	6.90	0.00	1/9/06 6:00
1/9/06 5:30	6.90	0.00	1/9/06 6:30
1/9/06 6:00	6.90	0.00	1/9/06 7:00
1/9/06 6:30	6.90	0.00	1/9/06 7:30
1/9/06 7:00	6.90	0.00	1/9/06 8:00
1/9/06 7:30	6.90	0.00	1/9/06 8:30
1/9/06 8:00	6.90	0.00	1/9/06 9:00
1/9/06 8:30	6.90	0.00	1/9/06 9:30
1/9/06 9:00	6.90	0.00	1/9/06 10:00
1/9/06 9:30	7.06	0.16	1/9/06 10:30
1/9/06 10:00	7.06	0.00	1/9/06 11:00
1/9/06 10:30	7.06	0.00	1/9/06 11:30
1/9/06 11:00	7.06	0.00	1/9/06 12:00
1/9/06 11:30	7.06	0.00	1/9/06 12:30
1/9/06 12:00	7.06	0.00	1/9/06 13:00
1/9/06 12:30	7.21	0.15	1/9/06 13:30
1/9/06 13:00	7.21	0.00	1/9/06 14:00
1/9/06 13:30	7.21	0.00	1/9/06 14:30
1/9/06 14:00	7.21	0.00	1/9/06 15:00
1/9/06 14:30	7.21	0.00	1/9/06 15:30
1/9/06 15:00	7.21	0.00	1/9/06 16:00
1/9/06 15:30	7.21	0.00	1/9/06 16:30
1/9/06 16:00	7.21	0.00	1/9/06 17:00
1/9/06 16:30	7.21	0.00	1/9/06 17:30
1/9/06 17:00	7.21	0.00	1/9/06 18:00
1/9/06 17:30	7.21	0.00	1/9/06 18:30
1/9/06 18:00	7.21	0.00	1/9/06 19:00
1/9/06 18:30	7.21	0.00	1/9/06 19:30
1/9/06 19:00	7.21	0.00	1/9/06 20:00
1/9/06 19:30	7.21	0.00	1/9/06 20:30
1/9/06 20:00	7.21	0.00	1/9/06 21:00

1/9/06 20:30	7.21	0.00	1/9/06 21:30
1/9/06 21:00	7.21	0.00	1/9/06 22:00
1/9/06 21:30	7.36	0.15	1/9/06 22:30
1/9/06 22:00	7.36	0.00	1/9/06 23:00
1/9/06 22:30	7.36	0.00	1/9/06 23:30
1/9/06 23:00	7.36	0.00	1/10/06 0:00
1/9/06 23:30	7.36	0.00	1/10/06 0:30
1/10/06 0:00	7.36	0.00	1/10/06 1:00
1/10/06 0:30	7.36	0.00	1/10/06 1:30
1/10/06 1:00	7.36	0.00	1/10/06 2:00
1/10/06 1:30	7.36	0.00	1/10/06 2:30
1/10/06 2:00	7.36	0.00	1/10/06 3:00
1/10/06 2:30	7.52	0.16	1/10/06 3:30
1/10/06 3:00	7.52	0.00	1/10/06 4:00
1/10/06 3:30	7.52	0.00	1/10/06 4:30
1/10/06 4:00	7.52	0.00	1/10/06 5:00
1/10/06 4:30	7.52	0.00	1/10/06 5:30
1/10/06 5:00	7.52	0.00	1/10/06 6:00
1/10/06 5:30	7.52	0.00	1/10/06 6:30
1/10/06 6:00	7.52	0.00	1/10/06 7:00
1/10/06 6:30	7.52	0.00	1/10/06 7:30
1/10/06 7:00	7.52	0.00	1/10/06 8:00
1/10/06 7:30	7.52	0.00	1/10/06 8:30
1/10/06 8:00	7.52	0.00	1/10/06 9:00
1/10/06 8:30	7.52	0.00	1/10/06 9:30
1/10/06 9:00	7.67	0.15	1/10/06 10:00
1/10/06 9:30	7.67	0.00	1/10/06 10:30
1/10/06 10:00	7.67	0.00	1/10/06 11:00
1/10/06 10:30	7.67	0.00	1/10/06 11:30
1/10/06 11:00	7.67	0.00	1/10/06 12:00
1/10/06 11:30	7.67	0.00	1/10/06 12:30
1/10/06 12:00	7.67	0.00	1/10/06 13:00
1/10/06 12:30	7.67	0.00	1/10/06 13:30
1/10/06 13:00	7.67	0.00	1/10/06 14:00
1/10/06 13:30	7.67	0.00	1/10/06 14:30
1/10/06 14:00	7.67	0.00	1/10/06 15:00
1/10/06 14:30	7.67	0.00	1/10/06 15:30
1/10/06 15:00	7.67	0.00	1/10/06 16:00
1/10/06 15:30	7.52	-0.15	1/10/06 16:30
1/10/06 16:00	7.52	0.00	1/10/06 17:00
1/10/06 16:30	7.52	0.00	1/10/06 17:30
1/10/06 17:00	7.52	0.00	1/10/06 18:00
1/10/06 17:30	7.52	0.00	1/10/06 18:30
1/10/06 18:00	7.52	0.00	1/10/06 19:00
1/10/06 18:30	7.52	0.00	1/10/06 19:30
1/10/06 19:00	7.67	0.15	1/10/06 20:00
1/10/06 19:30	7.67	0.00	1/10/06 20:30
1/10/06 20:00	7.67	0.00	1/10/06 21:00
1/10/06 20:30	7.83	0.16	1/10/06 21:30
1/10/06 21:00	7.83	0.00	1/10/06 22:00
1/10/06 21:30	7.83	0.00	1/10/06 22:30
1/10/06 22:00	7.83	0.00	1/10/06 23:00
1/10/06 22:30	7.67	-0.16	1/10/06 23:30
1/10/06 23:00	7.67	0.00	1/11/06 0:00
1/10/06 23:30	7.67	0.00	1/11/06 0:30
1/11/06 0:00	7.67	0.00	1/11/06 1:00
1/11/06 0:30	7.52	-0.15	1/11/06 1:30
1/11/06 1:00	7.52	0.00	1/11/06 2:00
1/11/06 1:30	7.52	0.00	1/11/06 2:30
1/11/06 2:00	7.52	0.00	1/11/06 3:00
1/11/06 2:30	7.52	0.00	1/11/06 3:30
1/11/06 3:00	7.36	-0.16	1/11/06 4:00
1/11/06 3:30	7.36	0.00	1/11/06 4:30
1/11/06 4:00	7.36	0.00	1/11/06 5:00

1/11/06 4:30	7.36	0.00	1/11/06 5:30
1/11/06 5:00	7.21	-0.15	1/11/06 6:00
1/11/06 5:30	7.21	0.00	1/11/06 6:30
1/11/06 6:00	7.21	0.00	1/11/06 7:00
1/11/06 6:30	7.21	0.00	1/11/06 7:30
1/11/06 7:00	7.21	0.00	1/11/06 8:00
1/11/06 7:30	7.21	0.00	1/11/06 8:30
1/11/06 8:00	7.06	-0.15	1/11/06 9:00
1/11/06 8:30	7.06	0.00	1/11/06 9:30
1/11/06 9:00	7.06	0.00	1/11/06 10:00
1/11/06 9:30	7.06	0.00	1/11/06 10:30
1/11/06 10:00	7.06	0.00	1/11/06 11:00
1/11/06 10:30	7.06	0.00	1/11/06 11:30
1/11/06 11:00	7.06	0.00	1/11/06 12:00
1/11/06 11:30	7.06	0.00	1/11/06 12:30
1/11/06 12:00	7.06	0.00	1/11/06 13:00
1/11/06 12:30	7.06	0.00	1/11/06 13:30
1/11/06 13:00	7.06	0.00	1/11/06 14:00
1/11/06 13:30	7.06	0.00	1/11/06 14:30
1/11/06 14:00	7.06	0.00	1/11/06 15:00
1/11/06 14:30	7.21	0.15	1/11/06 15:30
1/11/06 15:00	7.21	0.00	1/11/06 16:00
1/11/06 15:30	7.21	0.00	1/11/06 16:30
1/11/06 16:00	7.21	0.00	1/11/06 17:00
1/11/06 16:30	7.21	0.00	1/11/06 17:30
1/11/06 17:00	7.21	0.00	1/11/06 18:00
1/11/06 17:30	7.21	0.00	1/11/06 18:30
1/11/06 18:00	7.21	0.00	1/11/06 19:00
1/11/06 18:30	7.21	0.00	1/11/06 19:30
1/11/06 19:00	7.21	0.00	1/11/06 20:00
1/11/06 19:30	7.21	0.00	1/11/06 20:30
1/11/06 20:00	7.21	0.00	1/11/06 21:00
1/11/06 20:30	7.21	0.00	1/11/06 21:30
1/11/06 21:00	7.21	0.00	1/11/06 22:00
1/11/06 21:30	7.21	0.00	1/11/06 22:30
1/11/06 22:00	7.21	0.00	1/11/06 23:00
1/11/06 22:30	7.21	0.00	1/11/06 23:30
1/11/06 23:00	7.21	0.00	1/12/06 0:00
1/11/06 23:30	7.21	0.00	1/12/06 0:30
1/12/06 0:00	7.21	0.00	1/12/06 1:00
1/12/06 0:30	7.21	0.00	1/12/06 1:30
1/12/06 1:00	7.21	0.00	1/12/06 2:00
1/12/06 1:30	7.21	0.00	1/12/06 2:30
1/12/06 2:00	7.21	0.00	1/12/06 3:00
1/12/06 2:30	7.21	0.00	1/12/06 3:30
1/12/06 3:00	7.21	0.00	1/12/06 4:00
1/12/06 3:30	7.21	0.00	1/12/06 4:30
1/12/06 4:00	7.21	0.00	1/12/06 5:00
1/12/06 4:30	7.21	0.00	1/12/06 5:30
1/12/06 5:00	7.21	0.00	1/12/06 6:00
1/12/06 5:30	7.21	0.00	1/12/06 6:30
1/12/06 6:00	7.21	0.00	1/12/06 7:00
1/12/06 6:30	7.21	0.00	1/12/06 7:30
1/12/06 7:00	7.21	0.00	1/12/06 8:00
1/12/06 7:30	7.21	0.00	1/12/06 8:30
1/12/06 8:00	7.21	0.00	1/12/06 9:00
1/12/06 8:30	7.21	0.00	1/12/06 9:30
1/12/06 9:00	7.21	0.00	1/12/06 10:00
1/12/06 9:30	7.21	0.00	1/12/06 10:30
1/12/06 10:00	7.21	0.00	1/12/06 11:00
1/12/06 10:30	7.21	0.00	1/12/06 11:30
1/12/06 11:00	7.21	0.00	1/12/06 12:00
1/12/06 11:30	7.21	0.00	1/12/06 12:30
1/12/06 12:00	7.21	0.00	1/12/06 13:00

1/12/06 12:30	7.21	0.00	1/12/06 13:30
1/12/06 13:00	7.21	0.00	1/12/06 14:00
1/12/06 13:30	7.21	0.00	1/12/06 14:30
1/12/06 14:00	7.21	0.00	1/12/06 15:00
1/12/06 14:30	7.21	0.00	1/12/06 15:30
1/12/06 15:00	7.21	0.00	1/12/06 16:00
1/12/06 15:30	7.21	0.00	1/12/06 16:30
1/12/06 16:00	7.21	0.00	1/12/06 17:00
1/12/06 16:30	7.21	0.00	1/12/06 17:30
1/12/06 17:00	7.21	0.00	1/12/06 18:00
1/12/06 17:30	7.21	0.00	1/12/06 18:30
1/12/06 18:00	7.21	0.00	1/12/06 19:00
1/12/06 18:30	7.21	0.00	1/12/06 19:30
1/12/06 19:00	7.21	0.00	1/12/06 20:00
1/12/06 19:30	7.21	0.00	1/12/06 20:30
1/12/06 20:00	7.21	0.00	1/12/06 21:00
1/12/06 20:30	7.21	0.00	1/12/06 21:30
1/12/06 21:00	7.21	0.00	1/12/06 22:00
1/12/06 21:30	7.21	0.00	1/12/06 22:30
1/12/06 22:00	7.21	0.00	1/12/06 23:00
1/12/06 22:30	7.21	0.00	1/12/06 23:30
1/12/06 23:00	7.21	0.00	1/13/06 0:00
1/12/06 23:30	7.21	0.00	1/13/06 0:30
1/13/06 0:00	7.21	0.00	1/13/06 1:00
1/13/06 0:30	7.21	0.00	1/13/06 1:30
1/13/06 1:00	7.21	0.00	1/13/06 2:00
1/13/06 1:30	7.21	0.00	1/13/06 2:30
1/13/06 2:00	7.21	0.00	1/13/06 3:00
1/13/06 2:30	7.36	0.15	1/13/06 3:30
1/13/06 3:00	7.36	0.00	1/13/06 4:00
1/13/06 3:30	7.36	0.00	1/13/06 4:30
1/13/06 4:00	7.36	0.00	1/13/06 5:00
1/13/06 4:30	7.36	0.00	1/13/06 5:30
1/13/06 5:00	7.36	0.00	1/13/06 6:00
1/13/06 5:30	7.36	0.00	1/13/06 6:30
1/13/06 6:00	7.36	0.00	1/13/06 7:00
1/13/06 6:30	7.36	0.00	1/13/06 7:30
1/13/06 7:00	7.36	0.00	1/13/06 8:00
1/13/06 7:30	7.36	0.00	1/13/06 8:30
1/13/06 8:00	7.36	0.00	1/13/06 9:00
1/13/06 8:30	7.36	0.00	1/13/06 9:30
1/13/06 9:00	7.36	0.00	1/13/06 10:00
1/13/06 9:30	7.36	0.00	1/13/06 10:30
1/13/06 10:00	7.36	0.00	1/13/06 11:00
1/13/06 10:30	7.36	0.00	1/13/06 11:30
1/13/06 11:00	7.36	0.00	1/13/06 12:00
1/13/06 11:30	7.36	0.00	1/13/06 12:30
1/13/06 12:00	7.36	0.00	1/13/06 13:00
1/13/06 12:30	7.36	0.00	1/13/06 13:30
1/13/06 13:00	7.36	0.00	1/13/06 14:00
1/13/06 13:30	7.36	0.00	1/13/06 14:30
1/13/06 14:00	7.36	0.00	1/13/06 15:00
1/13/06 14:30	7.36	0.00	1/13/06 15:30
1/13/06 15:00	7.36	0.00	1/13/06 16:00
1/13/06 15:30	7.36	0.00	1/13/06 16:30
1/13/06 16:00	7.36	0.00	1/13/06 17:00
1/13/06 16:30	7.36	0.00	1/13/06 17:30
1/13/06 17:00	7.36	0.00	1/13/06 18:00
1/13/06 17:30	7.36	0.00	1/13/06 18:30
1/13/06 18:00	7.36	0.00	1/13/06 19:00
1/13/06 18:30	7.36	0.00	1/13/06 19:30
1/13/06 19:00	7.36	0.00	1/13/06 20:00
1/13/06 19:30	7.36	0.00	1/13/06 20:30
1/13/06 20:00	7.36	0.00	1/13/06 21:00

1/13/06 20:30	7.21	-0.15	1/13/06 21:30
1/13/06 21:00	7.21	0.00	1/13/06 22:00
1/13/06 21:30	7.21	0.00	1/13/06 22:30
1/13/06 22:00	7.21	0.00	1/13/06 23:00
1/13/06 22:30	7.21	0.00	1/13/06 23:30
1/13/06 23:00	7.21	0.00	1/14/06 0:00
1/13/06 23:30	7.06	-0.15	1/14/06 0:30
1/14/06 0:00	7.06	0.00	1/14/06 1:00
1/14/06 0:30	7.06	0.00	1/14/06 1:30
1/14/06 1:00	7.06	0.00	1/14/06 2:00
1/14/06 1:30	7.06	0.00	1/14/06 2:30
1/14/06 2:00	7.06	0.00	1/14/06 3:00
1/14/06 2:30	6.90	-0.16	1/14/06 3:30
1/14/06 3:00	6.90	0.00	1/14/06 4:00
1/14/06 3:30	6.90	0.00	1/14/06 4:30
1/14/06 4:00	6.90	0.00	1/14/06 5:00
1/14/06 4:30	6.90	0.00	1/14/06 5:30
1/14/06 5:00	6.90	0.00	1/14/06 6:00
1/14/06 5:30	6.90	0.00	1/14/06 6:30
1/14/06 6:00	6.90	0.00	1/14/06 7:00
1/14/06 6:30	6.90	0.00	1/14/06 7:30
1/14/06 7:00	6.90	0.00	1/14/06 8:00
1/14/06 7:30	6.90	0.00	1/14/06 8:30
1/14/06 8:00	6.90	0.00	1/14/06 9:00
1/14/06 8:30	6.90	0.00	1/14/06 9:30
1/14/06 9:00	7.06	0.16	1/14/06 10:00
1/14/06 9:30	7.06	0.00	1/14/06 10:30
1/14/06 10:00	7.06	0.00	1/14/06 11:00
1/14/06 10:30	7.06	0.00	1/14/06 11:30
1/14/06 11:00	7.06	0.00	1/14/06 12:00
1/14/06 11:30	7.06	0.00	1/14/06 12:30
1/14/06 12:00	7.06	0.00	1/14/06 13:00
1/14/06 12:30	7.06	0.00	1/14/06 13:30
1/14/06 13:00	7.06	0.00	1/14/06 14:00
1/14/06 13:30	7.06	0.00	1/14/06 14:30
1/14/06 14:00	7.06	0.00	1/14/06 15:00
1/14/06 14:30	7.06	0.00	1/14/06 15:30
1/14/06 15:00	7.06	0.00	1/14/06 16:00
1/14/06 15:30	7.06	0.00	1/14/06 16:30
1/14/06 16:00	7.06	0.00	1/14/06 17:00
1/14/06 16:30	7.06	0.00	1/14/06 17:30
1/14/06 17:00	6.90	-0.16	1/14/06 18:00
1/14/06 17:30	6.90	0.00	1/14/06 18:30
1/14/06 18:00	6.90	0.00	1/14/06 19:00
1/14/06 18:30	6.74	-0.16	1/14/06 19:30
1/14/06 19:00	6.74	0.00	1/14/06 20:00
1/14/06 19:30	6.74	0.00	1/14/06 20:30
1/14/06 20:00	6.59	-0.15	1/14/06 21:00
1/14/06 20:30	6.59	0.00	1/14/06 21:30
1/14/06 21:00	6.59	0.00	1/14/06 22:00
1/14/06 21:30	6.43	-0.16	1/14/06 22:30
1/14/06 22:00	6.43	0.00	1/14/06 23:00
1/14/06 22:30	6.43	0.00	1/14/06 23:30
1/14/06 23:00	6.43	0.00	1/15/06 0:00
1/14/06 23:30	6.43	0.00	1/15/06 0:30
1/15/06 0:00	6.43	0.00	1/15/06 1:00
1/15/06 0:30	6.43	0.00	1/15/06 1:30
1/15/06 1:00	6.28	-0.15	1/15/06 2:00
1/15/06 1:30	6.28	0.00	1/15/06 2:30
1/15/06 2:00	6.28	0.00	1/15/06 3:00
1/15/06 2:30	6.28	0.00	1/15/06 3:30
1/15/06 3:00	6.28	0.00	1/15/06 4:00
1/15/06 3:30	6.12	-0.16	1/15/06 4:30
1/15/06 4:00	6.12	0.00	1/15/06 5:00

1/15/06 4:30	6.12	0.00	1/15/06 5:30
1/15/06 5:00	6.12	0.00	1/15/06 6:00
1/15/06 5:30	6.12	0.00	1/15/06 6:30
1/15/06 6:00	6.12	0.00	1/15/06 7:00
1/15/06 6:30	5.97	-0.15	1/15/06 7:30
1/15/06 7:00	5.97	0.00	1/15/06 8:00
1/15/06 7:30	5.97	0.00	1/15/06 8:30
1/15/06 8:00	5.97	0.00	1/15/06 9:00
1/15/06 8:30	5.81	-0.16	1/15/06 9:30
1/15/06 9:00	5.81	0.00	1/15/06 10:00
1/15/06 9:30	5.81	0.00	1/15/06 10:30
1/15/06 10:00	5.81	0.00	1/15/06 11:00
1/15/06 10:30	5.81	0.00	1/15/06 11:30
1/15/06 11:00	5.97	0.16	1/15/06 12:00
1/15/06 11:30	5.97	0.00	1/15/06 12:30
1/15/06 12:00	5.97	0.00	1/15/06 13:00
1/15/06 12:30	6.12	0.15	1/15/06 13:30
1/15/06 13:00	6.12	0.00	1/15/06 14:00
1/15/06 13:30	6.12	0.00	1/15/06 14:30
1/15/06 14:00	6.12	0.00	1/15/06 15:00
1/15/06 14:30	6.28	0.16	1/15/06 15:30
1/15/06 15:00	6.28	0.00	1/15/06 16:00
1/15/06 15:30	6.28	0.00	1/15/06 16:30
1/15/06 16:00	6.28	0.00	1/15/06 17:00
1/15/06 16:30	6.28	0.00	1/15/06 17:30
1/15/06 17:00	6.28	0.00	1/15/06 18:00
1/15/06 17:30	6.28	0.00	1/15/06 18:30
1/15/06 18:00	6.28	0.00	1/15/06 19:00
1/15/06 18:30	6.28	0.00	1/15/06 19:30
1/15/06 19:00	6.28	0.00	1/15/06 20:00
1/15/06 19:30	6.28	0.00	1/15/06 20:30
1/15/06 20:00	6.28	0.00	1/15/06 21:00
1/15/06 20:30	6.12	-0.16	1/15/06 21:30
1/15/06 21:00	6.12	0.00	1/15/06 22:00
1/15/06 21:30	6.12	0.00	1/15/06 22:30
1/15/06 22:00	6.12	0.00	1/15/06 23:00
1/15/06 22:30	6.12	0.00	1/15/06 23:30
1/15/06 23:00	6.12	0.00	1/16/06 0:00
1/15/06 23:30	6.12	0.00	1/16/06 0:30
1/16/06 0:00	6.12	0.00	1/16/06 1:00
1/16/06 0:30	6.12	0.00	1/16/06 1:30
1/16/06 1:00	6.12	0.00	1/16/06 2:00
1/16/06 1:30	6.12	0.00	1/16/06 2:30
1/16/06 2:00	6.12	0.00	1/16/06 3:00
1/16/06 2:30	6.12	0.00	1/16/06 3:30
1/16/06 3:00	6.12	0.00	1/16/06 4:00
1/16/06 3:30	6.12	0.00	1/16/06 4:30
1/16/06 4:00	6.12	0.00	1/16/06 5:00
1/16/06 4:30	6.12	0.00	1/16/06 5:30
1/16/06 5:00	6.12	0.00	1/16/06 6:00
1/16/06 5:30	6.12	0.00	1/16/06 6:30
1/16/06 6:00	6.12	0.00	1/16/06 7:00
1/16/06 6:30	6.12	0.00	1/16/06 7:30
1/16/06 7:00	6.12	0.00	1/16/06 8:00
1/16/06 7:30	6.12	0.00	1/16/06 8:30
1/16/06 8:00	6.12	0.00	1/16/06 9:00
1/16/06 8:30	6.12	0.00	1/16/06 9:30
1/16/06 9:00	6.12	0.00	1/16/06 10:00
1/16/06 9:30	6.12	0.00	1/16/06 10:30
1/16/06 10:00	6.12	0.00	1/16/06 11:00
1/16/06 10:30	6.12	0.00	1/16/06 11:30
1/16/06 11:00	6.12	0.00	1/16/06 12:00
1/16/06 11:30	6.12	0.00	1/16/06 12:30
1/16/06 12:00	6.12	0.00	1/16/06 13:00

1/16/06 12:30	6.12	0.00	1/16/06 13:30
1/16/06 13:00	6.12	0.00	1/16/06 14:00
1/16/06 13:30	6.12	0.00	1/16/06 14:30
1/16/06 14:00	6.28	0.16	1/16/06 15:00
1/16/06 14:30	6.28	0.00	1/16/06 15:30
1/16/06 15:00	6.28	0.00	1/16/06 16:00
1/16/06 15:30	6.28	0.00	1/16/06 16:30
1/16/06 16:00	6.43	0.15	1/16/06 17:00
1/16/06 16:30	6.43	0.00	1/16/06 17:30
1/16/06 17:00	6.43	0.00	1/16/06 18:00
1/16/06 17:30	6.59	0.16	1/16/06 18:30
1/16/06 18:00	6.59	0.00	1/16/06 19:00
1/16/06 18:30	6.59	0.00	1/16/06 19:30
1/16/06 19:00	6.59	0.00	1/16/06 20:00
1/16/06 19:30	6.74	0.15	1/16/06 20:30
1/16/06 20:00	6.74	0.00	1/16/06 21:00
1/16/06 20:30	6.90	0.16	1/16/06 21:30
1/16/06 21:00	6.90	0.00	1/16/06 22:00
1/16/06 21:30	6.90	0.00	1/16/06 22:30
1/16/06 22:00	7.06	0.16	1/16/06 23:00
1/16/06 22:30	7.06	0.00	1/16/06 23:30
1/16/06 23:00	7.21	0.15	1/17/06 0:00
1/16/06 23:30	7.21	0.00	1/17/06 0:30
1/17/06 0:00	7.21	0.00	1/17/06 1:00
1/17/06 0:30	7.21	0.00	1/17/06 1:30
1/17/06 1:00	7.06	-0.15	1/17/06 2:00
1/17/06 1:30	7.06	0.00	1/17/06 2:30
1/17/06 2:00	6.90	-0.16	1/17/06 3:00
1/17/06 2:30	6.90	0.00	1/17/06 3:30
1/17/06 3:00	6.74	-0.16	1/17/06 4:00
1/17/06 3:30	6.74	0.00	1/17/06 4:30
1/17/06 4:00	6.74	0.00	1/17/06 5:00
1/17/06 4:30	6.74	0.00	1/17/06 5:30
1/17/06 5:00	6.74	0.00	1/17/06 6:00
1/17/06 5:30	6.74	0.00	1/17/06 6:30
1/17/06 6:00	6.74	0.00	1/17/06 7:00
1/17/06 6:30	6.74	0.00	1/17/06 7:30
1/17/06 7:00	6.74	0.00	1/17/06 8:00
1/17/06 7:30	6.90	0.16	1/17/06 8:30
1/17/06 8:00	6.90	0.00	1/17/06 9:00
1/17/06 8:30	6.90	0.00	1/17/06 9:30
1/17/06 9:00	6.90	0.00	1/17/06 10:00
1/17/06 9:30	6.90	0.00	1/17/06 10:30
1/17/06 10:00	6.90	0.00	1/17/06 11:00
1/17/06 10:30	6.90	0.00	1/17/06 11:30
1/17/06 11:00	6.90	0.00	1/17/06 12:00
1/17/06 11:30	6.90	0.00	1/17/06 12:30
1/17/06 12:00	6.90	0.00	1/17/06 13:00
1/17/06 12:30	6.90	0.00	1/17/06 13:30
1/17/06 13:00	6.90	0.00	1/17/06 14:00
1/17/06 13:30	6.90	0.00	1/17/06 14:30
1/17/06 14:00	6.90	0.00	1/17/06 15:00
1/17/06 14:30	6.90	0.00	1/17/06 15:30
1/17/06 15:00	6.90	0.00	1/17/06 16:00
1/17/06 15:30	6.90	0.00	1/17/06 16:30
1/17/06 16:00	6.74	-0.16	1/17/06 17:00
1/17/06 16:30	6.74	0.00	1/17/06 17:30
1/17/06 17:00	6.74	0.00	1/17/06 18:00
1/17/06 17:30	6.74	0.00	1/17/06 18:30
1/17/06 18:00	6.74	0.00	1/17/06 19:00
1/17/06 18:30	6.74	0.00	1/17/06 19:30
1/17/06 19:00	6.74	0.00	1/17/06 20:00
1/17/06 19:30	6.74	0.00	1/17/06 20:30
1/17/06 20:00	6.74	0.00	1/17/06 21:00

1/17/06 20:30	6.74	0.00	1/17/06 21:30
1/17/06 21:00	6.74	0.00	1/17/06 22:00
1/17/06 21:30	6.74	0.00	1/17/06 22:30
1/17/06 22:00	6.74	0.00	1/17/06 23:00
1/17/06 22:30	6.74	0.00	1/17/06 23:30
1/17/06 23:00	6.74	0.00	1/18/06 0:00
1/17/06 23:30	6.74	0.00	1/18/06 0:30
1/18/06 0:00	6.74	0.00	1/18/06 1:00
1/18/06 0:30	6.74	0.00	1/18/06 1:30
1/18/06 1:00	6.74	0.00	1/18/06 2:00
1/18/06 1:30	6.74	0.00	1/18/06 2:30
1/18/06 2:00	6.74	0.00	1/18/06 3:00
1/18/06 2:30	6.74	0.00	1/18/06 3:30
1/18/06 3:00	6.74	0.00	1/18/06 4:00
1/18/06 3:30	6.74	0.00	1/18/06 4:30
1/18/06 4:00	6.74	0.00	1/18/06 5:00
1/18/06 4:30	6.74	0.00	1/18/06 5:30
1/18/06 5:00	6.74	0.00	1/18/06 6:00
1/18/06 5:30	6.74	0.00	1/18/06 6:30
1/18/06 6:00	6.74	0.00	1/18/06 7:00
1/18/06 6:30	6.74	0.00	1/18/06 7:30
1/18/06 7:00	6.74	0.00	1/18/06 8:00
1/18/06 7:30	6.59	-0.15	1/18/06 8:30
1/18/06 8:00	6.59	0.00	1/18/06 9:00
1/18/06 8:30	6.59	0.00	1/18/06 9:30
1/18/06 9:00	6.59	0.00	1/18/06 10:00
1/18/06 9:30	6.59	0.00	1/18/06 10:30
1/18/06 10:00	6.59	0.00	1/18/06 11:00
1/18/06 10:30	6.59	0.00	1/18/06 11:30
1/18/06 11:00	6.59	0.00	1/18/06 12:00
1/18/06 11:30	6.59	0.00	1/18/06 12:30
1/18/06 12:00	6.59	0.00	1/18/06 13:00
1/18/06 12:30	6.59	0.00	1/18/06 13:30
1/18/06 13:00	6.59	0.00	1/18/06 14:00
1/18/06 13:30	6.74	0.15	1/18/06 14:30
1/18/06 14:00	6.74	0.00	1/18/06 15:00
1/18/06 14:30	6.74	0.00	1/18/06 15:30
1/18/06 15:00	6.90	0.16	1/18/06 16:00
1/18/06 15:30	6.90	0.00	1/18/06 16:30
1/18/06 16:00	6.90	0.00	1/18/06 17:00
1/18/06 16:30	6.90	0.00	1/18/06 17:30
1/18/06 17:00	6.90	0.00	1/18/06 18:00
1/18/06 17:30	6.90	0.00	1/18/06 18:30
1/18/06 18:00	6.90	0.00	1/18/06 19:00
1/18/06 18:30	6.90	0.00	1/18/06 19:30
1/18/06 19:00	6.90	0.00	1/18/06 20:00
1/18/06 19:30	6.90	0.00	1/18/06 20:30
1/18/06 20:00	6.90	0.00	1/18/06 21:00
1/18/06 20:30	6.90	0.00	1/18/06 21:30
1/18/06 21:00	6.90	0.00	1/18/06 22:00
1/18/06 21:30	6.74	-0.16	1/18/06 22:30
1/18/06 22:00	6.74	0.00	1/18/06 23:00
1/18/06 22:30	6.74	0.00	1/18/06 23:30
1/18/06 23:00	6.74	0.00	1/19/06 0:00
1/18/06 23:30	6.74	0.00	1/19/06 0:30
1/19/06 0:00	6.74	0.00	1/19/06 1:00
1/19/06 0:30	6.74	0.00	1/19/06 1:30
1/19/06 1:00	6.74	0.00	1/19/06 2:00
1/19/06 1:30	6.74	0.00	1/19/06 2:30
1/19/06 2:00	6.74	0.00	1/19/06 3:00
1/19/06 2:30	6.74	0.00	1/19/06 3:30
1/19/06 3:00	6.74	0.00	1/19/06 4:00
1/19/06 3:30	6.74	0.00	1/19/06 4:30
1/19/06 4:00	6.74	0.00	1/19/06 5:00

1/19/06 4:30	6.74	0.00	1/19/06 5:30
1/19/06 5:00	6.74	0.00	1/19/06 6:00
1/19/06 5:30	6.74	0.00	1/19/06 6:30
1/19/06 6:00	6.74	0.00	1/19/06 7:00
1/19/06 6:30	6.74	0.00	1/19/06 7:30
1/19/06 7:00	6.74	0.00	1/19/06 8:00
1/19/06 7:30	6.74	0.00	1/19/06 8:30
1/19/06 8:00	6.74	0.00	1/19/06 9:00
1/19/06 8:30	6.74	0.00	1/19/06 9:30
1/19/06 9:00	6.74	0.00	1/19/06 10:00
1/19/06 9:30	6.74	0.00	1/19/06 10:30
1/19/06 10:00	6.74	0.00	1/19/06 11:00
1/19/06 10:30	6.74	0.00	1/19/06 11:30
1/19/06 11:00	6.90	0.16	1/19/06 12:00
1/19/06 11:30	6.90	0.00	1/19/06 12:30
1/19/06 12:00	6.90	0.00	1/19/06 13:00
1/19/06 12:30	6.90	0.00	1/19/06 13:30
1/19/06 13:00	6.90	0.00	1/19/06 14:00
1/19/06 13:30	6.90	0.00	1/19/06 14:30
1/19/06 14:00	6.90	0.00	1/19/06 15:00
1/19/06 14:30	6.90	0.00	1/19/06 15:30
1/19/06 15:00	6.90	0.00	1/19/06 16:00
1/19/06 15:30	6.90	0.00	1/19/06 16:30
1/19/06 16:00	6.90	0.00	1/19/06 17:00
1/19/06 16:30	6.90	0.00	1/19/06 17:30
1/19/06 17:00	6.90	0.00	1/19/06 18:00
1/19/06 17:30	6.90	0.00	1/19/06 18:30
1/19/06 18:00	6.90	0.00	1/19/06 19:00
1/19/06 18:30	6.90	0.00	1/19/06 19:30
1/19/06 19:00	6.90	0.00	1/19/06 20:00
1/19/06 19:30	6.90	0.00	1/19/06 20:30
1/19/06 20:00	6.90	0.00	1/19/06 21:00
1/19/06 20:30	6.90	0.00	1/19/06 21:30
1/19/06 21:00	6.90	0.00	1/19/06 22:00
1/19/06 21:30	6.90	0.00	1/19/06 22:30
1/19/06 22:00	6.90	0.00	1/19/06 23:00
1/19/06 22:30	6.90	0.00	1/19/06 23:30
1/19/06 23:00	6.90	0.00	1/20/06 0:00
1/19/06 23:30	6.74	-0.16	1/20/06 0:30
1/20/06 0:00	6.74	0.00	1/20/06 1:00
1/20/06 0:30	6.74	0.00	1/20/06 1:30
1/20/06 1:00	6.74	0.00	1/20/06 2:00
1/20/06 1:30	6.74	0.00	1/20/06 2:30
1/20/06 2:00	6.74	0.00	1/20/06 3:00
1/20/06 2:30	6.59	-0.15	1/20/06 3:30
1/20/06 3:00	6.59	0.00	1/20/06 4:00
1/20/06 3:30	6.59	0.00	1/20/06 4:30
1/20/06 4:00	6.59	0.00	1/20/06 5:00
1/20/06 4:30	6.59	0.00	1/20/06 5:30
1/20/06 5:00	6.59	0.00	1/20/06 6:00
1/20/06 5:30	6.43	-0.16	1/20/06 6:30
1/20/06 6:00	6.43	0.00	1/20/06 7:00
1/20/06 6:30	6.43	0.00	1/20/06 7:30
1/20/06 7:00	6.43	0.00	1/20/06 8:00
1/20/06 7:30	6.43	0.00	1/20/06 8:30
1/20/06 8:00	6.28	-0.15	1/20/06 9:00
1/20/06 8:30	6.28	0.00	1/20/06 9:30
1/20/06 9:00	6.28	0.00	1/20/06 10:00
1/20/06 9:30	6.28	0.00	1/20/06 10:30
1/20/06 10:00	6.12	-0.16	1/20/06 11:00
1/20/06 10:30	6.28	0.16	1/20/06 11:30
1/20/06 11:00	6.28	0.00	1/20/06 12:00
1/20/06 11:30	6.28	0.00	1/20/06 12:30
1/20/06 12:00	6.43	0.15	1/20/06 13:00

1/20/06 12:30	6.59	0.16	1/20/06 13:30
1/20/06 13:00	6.59	0.00	1/20/06 14:00
1/20/06 13:30	6.59	0.00	1/20/06 14:30
1/20/06 14:00	6.59	0.00	1/20/06 15:00
1/20/06 14:30	6.74	0.15	1/20/06 15:30
1/20/06 15:00	6.74	0.00	1/20/06 16:00
1/20/06 15:30	6.74	0.00	1/20/06 16:30
1/20/06 16:00	6.74	0.00	1/20/06 17:00
1/20/06 16:30	6.74	0.00	1/20/06 17:30
1/20/06 17:00	6.74	0.00	1/20/06 18:00
1/20/06 17:30	6.74	0.00	1/20/06 18:30
1/20/06 18:00	6.74	0.00	1/20/06 19:00
1/20/06 18:30	6.74	0.00	1/20/06 19:30
1/20/06 19:00	6.74	0.00	1/20/06 20:00
1/20/06 19:30	6.74	0.00	1/20/06 20:30
1/20/06 20:00	6.74	0.00	1/20/06 21:00
1/20/06 20:30	6.74	0.00	1/20/06 21:30
1/20/06 21:00	6.74	0.00	1/20/06 22:00
1/20/06 21:30	6.74	0.00	1/20/06 22:30
1/20/06 22:00	6.74	0.00	1/20/06 23:00
1/20/06 22:30	6.74	0.00	1/20/06 23:30
1/20/06 23:00	6.74	0.00	1/21/06 0:00
1/20/06 23:30	6.74	0.00	1/21/06 0:30
1/21/06 0:00	6.74	0.00	1/21/06 1:00
1/21/06 0:30	6.74	0.00	1/21/06 1:30
1/21/06 1:00	6.74	0.00	1/21/06 2:00
1/21/06 1:30	6.74	0.00	1/21/06 2:30
1/21/06 2:00	6.74	0.00	1/21/06 3:00
1/21/06 2:30	6.74	0.00	1/21/06 3:30
1/21/06 3:00	6.74	0.00	1/21/06 4:00
1/21/06 3:30	6.74	0.00	1/21/06 4:30
1/21/06 4:00	6.74	0.00	1/21/06 5:00
1/21/06 4:30	6.59	-0.15	1/21/06 5:30
1/21/06 5:00	6.59	0.00	1/21/06 6:00
1/21/06 5:30	6.59	0.00	1/21/06 6:30
1/21/06 6:00	6.59	0.00	1/21/06 7:00
1/21/06 6:30	6.59	0.00	1/21/06 7:30
1/21/06 7:00	6.59	0.00	1/21/06 8:00
1/21/06 7:30	6.59	0.00	1/21/06 8:30
1/21/06 8:00	6.59	0.00	1/21/06 9:00
1/21/06 8:30	6.74	0.15	1/21/06 9:30
1/21/06 9:00	6.74	0.00	1/21/06 10:00
1/21/06 9:30	6.74	0.00	1/21/06 10:30
1/21/06 10:00	6.74	0.00	1/21/06 11:00
1/21/06 10:30	6.74	0.00	1/21/06 11:30
1/21/06 11:00	6.74	0.00	1/21/06 12:00
1/21/06 11:30	6.90	0.16	1/21/06 12:30
1/21/06 12:00	6.90	0.00	1/21/06 13:00
1/21/06 12:30	6.90	0.00	1/21/06 13:30
1/21/06 13:00	6.90	0.00	1/21/06 14:00
1/21/06 13:30	6.90	0.00	1/21/06 14:30
1/21/06 14:00	6.90	0.00	1/21/06 15:00
1/21/06 14:30	7.06	0.16	1/21/06 15:30
1/21/06 15:00	7.06	0.00	1/21/06 16:00
1/21/06 15:30	7.06	0.00	1/21/06 16:30
1/21/06 16:00	6.90	-0.16	1/21/06 17:00
1/21/06 16:30	6.90	0.00	1/21/06 17:30
1/21/06 17:00	6.90	0.00	1/21/06 18:00
1/21/06 17:30	6.90	0.00	1/21/06 18:30
1/21/06 18:00	6.90	0.00	1/21/06 19:00
1/21/06 18:30	6.90	0.00	1/21/06 19:30
1/21/06 19:00	6.90	0.00	1/21/06 20:00
1/21/06 19:30	6.90	0.00	1/21/06 20:30
1/21/06 20:00	6.90	0.00	1/21/06 21:00

1/21/06 20:30	6.90	0.00	1/21/06 21:30
1/21/06 21:00	6.90	0.00	1/21/06 22:00
1/21/06 21:30	6.90	0.00	1/21/06 22:30
1/21/06 22:00	6.90	0.00	1/21/06 23:00
1/21/06 22:30	6.90	0.00	1/21/06 23:30
1/21/06 23:00	6.74	-0.16	1/22/06 0:00
1/21/06 23:30	6.74	0.00	1/22/06 0:30
1/22/06 0:00	6.74	0.00	1/22/06 1:00
1/22/06 0:30	6.74	0.00	1/22/06 1:30
1/22/06 1:00	6.74	0.00	1/22/06 2:00
1/22/06 1:30	6.74	0.00	1/22/06 2:30
1/22/06 2:00	6.74	0.00	1/22/06 3:00
1/22/06 2:30	6.74	0.00	1/22/06 3:30
1/22/06 3:00	6.74	0.00	1/22/06 4:00
1/22/06 3:30	6.74	0.00	1/22/06 4:30
1/22/06 4:00	6.74	0.00	1/22/06 5:00
1/22/06 4:30	6.74	0.00	1/22/06 5:30
1/22/06 5:00	6.74	0.00	1/22/06 6:00
1/22/06 5:30	6.74	0.00	1/22/06 6:30
1/22/06 6:00	6.74	0.00	1/22/06 7:00
1/22/06 6:30	6.74	0.00	1/22/06 7:30
1/22/06 7:00	6.74	0.00	1/22/06 8:00
1/22/06 7:30	6.74	0.00	1/22/06 8:30
1/22/06 8:00	6.74	0.00	1/22/06 9:00
1/22/06 8:30	6.74	0.00	1/22/06 9:30
1/22/06 9:00	6.74	0.00	1/22/06 10:00
1/22/06 9:30	6.74	0.00	1/22/06 10:30
1/22/06 10:00	6.74	0.00	1/22/06 11:00
1/22/06 10:30	6.74	0.00	1/22/06 11:30
1/22/06 11:00	6.74	0.00	1/22/06 12:00
1/22/06 11:30	6.74	0.00	1/22/06 12:30
1/22/06 12:00	6.90	0.16	1/22/06 13:00
1/22/06 12:30	6.90	0.00	1/22/06 13:30
1/22/06 13:00	6.90	0.00	1/22/06 14:00
1/22/06 13:30	6.90	0.00	1/22/06 14:30
1/22/06 14:00	6.90	0.00	1/22/06 15:00
1/22/06 14:30	7.06	0.16	1/22/06 15:30
1/22/06 15:00	7.06	0.00	1/22/06 16:00
1/22/06 15:30	7.06	0.00	1/22/06 16:30
1/22/06 16:00	7.06	0.00	1/22/06 17:00
1/22/06 16:30	7.06	0.00	1/22/06 17:30
1/22/06 17:00	7.06	0.00	1/22/06 18:00
1/22/06 17:30	7.06	0.00	1/22/06 18:30
1/22/06 18:00	6.90	-0.16	1/22/06 19:00
1/22/06 18:30	6.90	0.00	1/22/06 19:30
1/22/06 19:00	6.90	0.00	1/22/06 20:00
1/22/06 19:30	6.90	0.00	1/22/06 20:30
1/22/06 20:00	6.90	0.00	1/22/06 21:00
1/22/06 20:30	6.90	0.00	1/22/06 21:30
1/22/06 21:00	6.90	0.00	1/22/06 22:00
1/22/06 21:30	6.74	-0.16	1/22/06 22:30
1/22/06 22:00	6.74	0.00	1/22/06 23:00
1/22/06 22:30	6.74	0.00	1/22/06 23:30
1/22/06 23:00	6.74	0.00	1/23/06 0:00
1/22/06 23:30	6.74	0.00	1/23/06 0:30
1/23/06 0:00	6.74	0.00	1/23/06 1:00
1/23/06 0:30	6.74	0.00	1/23/06 1:30
1/23/06 1:00	6.74	0.00	1/23/06 2:00
1/23/06 1:30	6.59	-0.15	1/23/06 2:30
1/23/06 2:00	6.74	0.15	1/23/06 3:00
1/23/06 2:30	6.59	-0.15	1/23/06 3:30
1/23/06 3:00	6.59	0.00	1/23/06 4:00
1/23/06 3:30	6.59	0.00	1/23/06 4:30
1/23/06 4:00	6.59	0.00	1/23/06 5:00

1/23/06 4:30	6.74	0.15	1/23/06 5:30
1/23/06 5:00	6.74	0.00	1/23/06 6:00
1/23/06 5:30	6.74	0.00	1/23/06 6:30
1/23/06 6:00	6.74	0.00	1/23/06 7:00
1/23/06 6:30	6.74	0.00	1/23/06 7:30
1/23/06 7:00	6.74	0.00	1/23/06 8:00
1/23/06 7:30	6.74	0.00	1/23/06 8:30
1/23/06 8:00	6.74	0.00	1/23/06 9:00
1/23/06 8:30	6.74	0.00	1/23/06 9:30
1/23/06 9:00	6.74	0.00	1/23/06 10:00
1/23/06 9:30	6.74	0.00	1/23/06 10:30
1/23/06 10:00	6.74	0.00	1/23/06 11:00
1/23/06 10:30	6.90	0.16	1/23/06 11:30
1/23/06 11:00	6.90	0.00	1/23/06 12:00
1/23/06 11:30	6.90	0.00	1/23/06 12:30
1/23/06 12:00	7.06	0.16	1/23/06 13:00
1/23/06 12:30	7.06	0.00	1/23/06 13:30
1/23/06 13:00	7.21	0.15	1/23/06 14:00
1/23/06 13:30	7.21	0.00	1/23/06 14:30
1/23/06 14:00	7.21	0.00	1/23/06 15:00
1/23/06 14:30	7.21	0.00	1/23/06 15:30
1/23/06 15:00	7.36	0.15	1/23/06 16:00
1/23/06 15:30	7.36	0.00	1/23/06 16:30
1/23/06 16:00	7.36	0.00	1/23/06 17:00
1/23/06 16:30	7.36	0.00	1/23/06 17:30
1/23/06 17:00	7.36	0.00	1/23/06 18:00
1/23/06 17:30	7.36	0.00	1/23/06 18:30
1/23/06 18:00	7.36	0.00	1/23/06 19:00
1/23/06 18:30	7.21	-0.15	1/23/06 19:30
1/23/06 19:00	7.21	0.00	1/23/06 20:00
1/23/06 19:30	7.06	-0.15	1/23/06 20:30
1/23/06 20:00	7.06	0.00	1/23/06 21:00
1/23/06 20:30	6.90	-0.16	1/23/06 21:30
1/23/06 21:00	6.90	0.00	1/23/06 22:00
1/23/06 21:30	6.90	0.00	1/23/06 22:30
1/23/06 22:00	6.74	-0.16	1/23/06 23:00
1/23/06 22:30	6.74	0.00	1/23/06 23:30
1/23/06 23:00	6.59	-0.15	1/24/06 0:00
1/23/06 23:30	6.59	0.00	1/24/06 0:30
1/24/06 0:00	6.43	-0.16	1/24/06 1:00
1/24/06 0:30	6.43	0.00	1/24/06 1:30
1/24/06 1:00	6.43	0.00	1/24/06 2:00
1/24/06 1:30	6.28	-0.15	1/24/06 2:30
1/24/06 2:00	6.28	0.00	1/24/06 3:00
1/24/06 2:30	6.28	0.00	1/24/06 3:30
1/24/06 3:00	6.28	0.00	1/24/06 4:00
1/24/06 3:30	6.12	-0.16	1/24/06 4:30
1/24/06 4:00	6.12	0.00	1/24/06 5:00
1/24/06 4:30	6.12	0.00	1/24/06 5:30
1/24/06 5:00	6.12	0.00	1/24/06 6:00
1/24/06 5:30	6.12	0.00	1/24/06 6:30
1/24/06 6:00	5.97	-0.15	1/24/06 7:00
1/24/06 6:30	5.97	0.00	1/24/06 7:30
1/24/06 7:00	5.97	0.00	1/24/06 8:00
1/24/06 7:30	6.12	0.15	1/24/06 8:30
1/24/06 8:00	6.28	0.16	1/24/06 9:00
1/24/06 8:30	6.28	0.00	1/24/06 9:30
1/24/06 9:00	6.43	0.15	1/24/06 10:00
1/24/06 9:30	6.59	0.16	1/24/06 10:30
1/24/06 10:00	6.59	0.00	1/24/06 11:00
1/24/06 10:30	6.74	0.15	1/24/06 11:30
1/24/06 11:00	6.74	0.00	1/24/06 12:00
1/24/06 11:30	6.90	0.16	1/24/06 12:30
1/24/06 12:00	6.90	0.00	1/24/06 13:00

1/24/06 12:30	7.06	0.16	1/24/06 13:30
1/24/06 13:00	7.21	0.15	1/24/06 14:00
1/24/06 13:30	7.21	0.00	1/24/06 14:30
1/24/06 14:00	7.21	0.00	1/24/06 15:00
1/24/06 14:30	7.36	0.15	1/24/06 15:30
1/24/06 15:00	7.36	0.00	1/24/06 16:00
1/24/06 15:30	7.36	0.00	1/24/06 16:30
1/24/06 16:00	7.52	0.16	1/24/06 17:00
1/24/06 16:30	7.52	0.00	1/24/06 17:30
1/24/06 17:00	7.52	0.00	1/24/06 18:00
1/24/06 17:30	7.36	-0.16	1/24/06 18:30
1/24/06 18:00	7.36	0.00	1/24/06 19:00
1/24/06 18:30	7.36	0.00	1/24/06 19:30
1/24/06 19:00	7.36	0.00	1/24/06 20:00
1/24/06 19:30	7.36	0.00	1/24/06 20:30
1/24/06 20:00	7.21	-0.15	1/24/06 21:00
1/24/06 20:30	7.21	0.00	1/24/06 21:30
1/24/06 21:00	7.06	-0.15	1/24/06 22:00
1/24/06 21:30	7.06	0.00	1/24/06 22:30
1/24/06 22:00	7.06	0.00	1/24/06 23:00
1/24/06 22:30	6.90	-0.16	1/24/06 23:30
1/24/06 23:00	6.90	0.00	1/25/06 0:00
1/24/06 23:30	6.90	0.00	1/25/06 0:30
1/25/06 0:00	6.74	-0.16	1/25/06 1:00
1/25/06 0:30	6.74	0.00	1/25/06 1:30
1/25/06 1:00	6.74	0.00	1/25/06 2:00
1/25/06 1:30	6.59	-0.15	1/25/06 2:30
1/25/06 2:00	6.59	0.00	1/25/06 3:00
1/25/06 2:30	6.59	0.00	1/25/06 3:30
1/25/06 3:00	6.59	0.00	1/25/06 4:00
1/25/06 3:30	6.43	-0.16	1/25/06 4:30
1/25/06 4:00	6.43	0.00	1/25/06 5:00
1/25/06 4:30	6.43	0.00	1/25/06 5:30
1/25/06 5:00	6.28	-0.15	1/25/06 6:00
1/25/06 5:30	6.28	0.00	1/25/06 6:30
1/25/06 6:00	6.28	0.00	1/25/06 7:00
1/25/06 6:30	6.28	0.00	1/25/06 7:30
1/25/06 7:00	6.12	-0.16	1/25/06 8:00
1/25/06 7:30	6.12	0.00	1/25/06 8:30
1/25/06 8:00	6.12	0.00	1/25/06 9:00
1/25/06 8:30	5.97	-0.15	1/25/06 9:30
1/25/06 9:00	5.97	0.00	1/25/06 10:00
1/25/06 9:30	5.97	0.00	1/25/06 10:30
1/25/06 10:00	6.12	0.15	1/25/06 11:00
1/25/06 10:30	6.12	0.00	1/25/06 11:30
1/25/06 11:00	6.12	0.00	1/25/06 12:00
1/25/06 11:30	6.28	0.16	1/25/06 12:30
1/25/06 12:00	6.28	0.00	1/25/06 13:00
1/25/06 12:30	6.28	0.00	1/25/06 13:30
1/25/06 13:00	6.43	0.15	1/25/06 14:00
1/25/06 13:30	6.43	0.00	1/25/06 14:30
1/25/06 14:00	6.59	0.16	1/25/06 15:00
1/25/06 14:30	6.59	0.00	1/25/06 15:30
1/25/06 15:00	6.74	0.15	1/25/06 16:00
1/25/06 15:30	6.74	0.00	1/25/06 16:30
1/25/06 16:00	6.74	0.00	1/25/06 17:00
1/25/06 16:30	6.74	0.00	1/25/06 17:30
1/25/06 17:00	6.74	0.00	1/25/06 18:00
1/25/06 17:30	6.74	0.00	1/25/06 18:30
1/25/06 18:00	6.74	0.00	1/25/06 19:00
1/25/06 18:30	6.74	0.00	1/25/06 19:30
1/25/06 19:00	6.74	0.00	1/25/06 20:00
1/25/06 19:30	6.74	0.00	1/25/06 20:30
1/25/06 20:00	6.59	-0.15	1/25/06 21:00

1/25/06 20:30	6.59	0.00	1/25/06 21:30
1/25/06 21:00	6.59	0.00	1/25/06 22:00
1/25/06 21:30	6.59	0.00	1/25/06 22:30
1/25/06 22:00	6.59	0.00	1/25/06 23:00
1/25/06 22:30	6.59	0.00	1/25/06 23:30
1/25/06 23:00	6.59	0.00	1/26/06 0:00
1/25/06 23:30	6.43	-0.16	1/26/06 0:30
1/26/06 0:00	6.43	0.00	1/26/06 1:00
1/26/06 0:30	6.43	0.00	1/26/06 1:30
1/26/06 1:00	6.43	0.00	1/26/06 2:00
1/26/06 1:30	6.43	0.00	1/26/06 2:30
1/26/06 2:00	6.43	0.00	1/26/06 3:00
1/26/06 2:30	6.28	-0.15	1/26/06 3:30
1/26/06 3:00	6.28	0.00	1/26/06 4:00
1/26/06 3:30	6.28	0.00	1/26/06 4:30
1/26/06 4:00	6.28	0.00	1/26/06 5:00
1/26/06 4:30	6.28	0.00	1/26/06 5:30
1/26/06 5:00	6.28	0.00	1/26/06 6:00
1/26/06 5:30	6.28	0.00	1/26/06 6:30
1/26/06 6:00	6.28	0.00	1/26/06 7:00
1/26/06 6:30	6.28	0.00	1/26/06 7:30
1/26/06 7:00	6.28	0.00	1/26/06 8:00
1/26/06 7:30	6.12	-0.16	1/26/06 8:30
1/26/06 8:00	6.12	0.00	1/26/06 9:00
1/26/06 8:30	6.12	0.00	1/26/06 9:30
1/26/06 9:00	6.12	0.00	1/26/06 10:00
1/26/06 9:30	6.12	0.00	1/26/06 10:30
1/26/06 10:00	6.12	0.00	1/26/06 11:00
1/26/06 10:30	6.12	0.00	1/26/06 11:30
1/26/06 11:00	6.12	0.00	1/26/06 12:00
1/26/06 11:30	6.12	0.00	1/26/06 12:30
1/26/06 12:00	6.12	0.00	1/26/06 13:00
1/26/06 12:30	6.12	0.00	1/26/06 13:30
1/26/06 13:00	6.12	0.00	1/26/06 14:00
1/26/06 13:30	6.28	0.16	1/26/06 14:30
1/26/06 14:00	6.28	0.00	1/26/06 15:00
1/26/06 14:30	6.28	0.00	1/26/06 15:30
1/26/06 15:00	6.28	0.00	1/26/06 16:00
1/26/06 15:30	6.28	0.00	1/26/06 16:30
1/26/06 16:00	6.12	-0.16	1/26/06 17:00
1/26/06 16:30	6.12	0.00	1/26/06 17:30
1/26/06 17:00	6.12	0.00	1/26/06 18:00
1/26/06 17:30	6.12	0.00	1/26/06 18:30
1/26/06 18:00	6.12	0.00	1/26/06 19:00
1/26/06 18:30	6.12	0.00	1/26/06 19:30
1/26/06 19:00	6.12	0.00	1/26/06 20:00
1/26/06 19:30	5.97	-0.15	1/26/06 20:30
1/26/06 20:00	5.97	0.00	1/26/06 21:00
1/26/06 20:30	5.97	0.00	1/26/06 21:30
1/26/06 21:00	5.97	0.00	1/26/06 22:00
1/26/06 21:30	5.81	-0.16	1/26/06 22:30
1/26/06 22:00	5.81	0.00	1/26/06 23:00
1/26/06 22:30	5.81	0.00	1/26/06 23:30
1/26/06 23:00	5.81	0.00	1/27/06 0:00
1/26/06 23:30	5.81	0.00	1/27/06 0:30
1/27/06 0:00	5.66	-0.15	1/27/06 1:00
1/27/06 0:30	5.66	0.00	1/27/06 1:30
1/27/06 1:00	5.66	0.00	1/27/06 2:00
1/27/06 1:30	5.66	0.00	1/27/06 2:30
1/27/06 2:00	5.66	0.00	1/27/06 3:00
1/27/06 2:30	5.66	0.00	1/27/06 3:30
1/27/06 3:00	5.66	0.00	1/27/06 4:00
1/27/06 3:30	5.66	0.00	1/27/06 4:30
1/27/06 4:00	5.66	0.00	1/27/06 5:00

1/27/06 4:30	5.50	-0.16	1/27/06 5:30
1/27/06 5:00	5.50	0.00	1/27/06 6:00
1/27/06 5:30	5.50	0.00	1/27/06 6:30
1/27/06 6:00	5.50	0.00	1/27/06 7:00
1/27/06 6:30	5.50	0.00	1/27/06 7:30
1/27/06 7:00	5.50	0.00	1/27/06 8:00
1/27/06 7:30	5.50	0.00	1/27/06 8:30
1/27/06 8:00	5.50	0.00	1/27/06 9:00
1/27/06 8:30	5.50	0.00	1/27/06 9:30
1/27/06 9:00	5.50	0.00	1/27/06 10:00
1/27/06 9:30	5.50	0.00	1/27/06 10:30
1/27/06 10:00	5.50	0.00	1/27/06 11:00
1/27/06 10:30	5.50	0.00	1/27/06 11:30
1/27/06 11:00	5.66	0.16	1/27/06 12:00
1/27/06 11:30	5.66	0.00	1/27/06 12:30
1/27/06 12:00	5.66	0.00	1/27/06 13:00
1/27/06 12:30	5.66	0.00	1/27/06 13:30
1/27/06 13:00	5.81	0.15	1/27/06 14:00
1/27/06 13:30	5.81	0.00	1/27/06 14:30
1/27/06 14:00	5.81	0.00	1/27/06 15:00
1/27/06 14:30	5.97	0.16	1/27/06 15:30
1/27/06 15:00	5.97	0.00	1/27/06 16:00
1/27/06 15:30	5.97	0.00	1/27/06 16:30
1/27/06 16:00	5.97	0.00	1/27/06 17:00
1/27/06 16:30	6.12	0.15	1/27/06 17:30
1/27/06 17:00	6.12	0.00	1/27/06 18:00
1/27/06 17:30	6.12	0.00	1/27/06 18:30
1/27/06 18:00	6.12	0.00	1/27/06 19:00
1/27/06 18:30	6.12	0.00	1/27/06 19:30
1/27/06 19:00	6.12	0.00	1/27/06 20:00
1/27/06 19:30	6.12	0.00	1/27/06 20:30
1/27/06 20:00	6.12	0.00	1/27/06 21:00
1/27/06 20:30	6.12	0.00	1/27/06 21:30
1/27/06 21:00	6.12	0.00	1/27/06 22:00
1/27/06 21:30	5.97	-0.15	1/27/06 22:30
1/27/06 22:00	5.97	0.00	1/27/06 23:00
1/27/06 22:30	5.97	0.00	1/27/06 23:30
1/27/06 23:00	5.97	0.00	1/28/06 0:00
1/27/06 23:30	5.97	0.00	1/28/06 0:30
1/28/06 0:00	5.97	0.00	1/28/06 1:00
1/28/06 0:30	5.97	0.00	1/28/06 1:30
1/28/06 1:00	5.97	0.00	1/28/06 2:00
1/28/06 1:30	5.97	0.00	1/28/06 2:30
1/28/06 2:00	5.97	0.00	1/28/06 3:00
1/28/06 2:30	5.97	0.00	1/28/06 3:30
1/28/06 3:00	5.97	0.00	1/28/06 4:00
1/28/06 3:30	5.97	0.00	1/28/06 4:30
1/28/06 4:00	5.97	0.00	1/28/06 5:00
1/28/06 4:30	5.97	0.00	1/28/06 5:30
1/28/06 5:00	5.97	0.00	1/28/06 6:00
1/28/06 5:30	5.97	0.00	1/28/06 6:30
1/28/06 6:00	5.97	0.00	1/28/06 7:00
1/28/06 6:30	5.97	0.00	1/28/06 7:30
1/28/06 7:00	5.97	0.00	1/28/06 8:00
1/28/06 7:30	5.97	0.00	1/28/06 8:30
1/28/06 8:00	5.97	0.00	1/28/06 9:00
1/28/06 8:30	5.81	-0.16	1/28/06 9:30
1/28/06 9:00	5.81	0.00	1/28/06 10:00
1/28/06 9:30	5.81	0.00	1/28/06 10:30
1/28/06 10:00	5.81	0.00	1/28/06 11:00
1/28/06 10:30	5.81	0.00	1/28/06 11:30
1/28/06 11:00	5.81	0.00	1/28/06 12:00
1/28/06 11:30	5.81	0.00	1/28/06 12:30
1/28/06 12:00	5.97	0.16	1/28/06 13:00

1/28/06 12:30	5.97	0.00	1/28/06 13:30
1/28/06 13:00	5.97	0.00	1/28/06 14:00
1/28/06 13:30	5.97	0.00	1/28/06 14:30
1/28/06 14:00	6.12	0.15	1/28/06 15:00
1/28/06 14:30	6.12	0.00	1/28/06 15:30
1/28/06 15:00	6.28	0.16	1/28/06 16:00
1/28/06 15:30	6.28	0.00	1/28/06 16:30
1/28/06 16:00	6.28	0.00	1/28/06 17:00
1/28/06 16:30	6.28	0.00	1/28/06 17:30
1/28/06 17:00	6.28	0.00	1/28/06 18:00
1/28/06 17:30	6.43	0.15	1/28/06 18:30
1/28/06 18:00	6.43	0.00	1/28/06 19:00
1/28/06 18:30	6.43	0.00	1/28/06 19:30
1/28/06 19:00	6.43	0.00	1/28/06 20:00
1/28/06 19:30	6.43	0.00	1/28/06 20:30
1/28/06 20:00	6.43	0.00	1/28/06 21:00
1/28/06 20:30	6.43	0.00	1/28/06 21:30
1/28/06 21:00	6.43	0.00	1/28/06 22:00
1/28/06 21:30	6.43	0.00	1/28/06 22:30
1/28/06 22:00	6.43	0.00	1/28/06 23:00
1/28/06 22:30	6.43	0.00	1/28/06 23:30
1/28/06 23:00	6.43	0.00	1/29/06 0:00
1/28/06 23:30	6.43	0.00	1/29/06 0:30
1/29/06 0:00	6.43	0.00	1/29/06 1:00
1/29/06 0:30	6.43	0.00	1/29/06 1:30
1/29/06 1:00	6.43	0.00	1/29/06 2:00
1/29/06 1:30	6.43	0.00	1/29/06 2:30
1/29/06 2:00	6.43	0.00	1/29/06 3:00
1/29/06 2:30	6.43	0.00	1/29/06 3:30
1/29/06 3:00	6.43	0.00	1/29/06 4:00
1/29/06 3:30	6.43	0.00	1/29/06 4:30
1/29/06 4:00	6.43	0.00	1/29/06 5:00
1/29/06 4:30	6.43	0.00	1/29/06 5:30
1/29/06 5:00	6.43	0.00	1/29/06 6:00
1/29/06 5:30	6.43	0.00	1/29/06 6:30
1/29/06 6:00	6.43	0.00	1/29/06 7:00
1/29/06 6:30	6.43	0.00	1/29/06 7:30
1/29/06 7:00	6.43	0.00	1/29/06 8:00
1/29/06 7:30	6.43	0.00	1/29/06 8:30
1/29/06 8:00	6.43	0.00	1/29/06 9:00
1/29/06 8:30	6.43	0.00	1/29/06 9:30
1/29/06 9:00	6.43	0.00	1/29/06 10:00
1/29/06 9:30	6.43	0.00	1/29/06 10:30
1/29/06 10:00	6.43	0.00	1/29/06 11:00
1/29/06 10:30	6.43	0.00	1/29/06 11:30
1/29/06 11:00	6.43	0.00	1/29/06 12:00
1/29/06 11:30	6.43	0.00	1/29/06 12:30
1/29/06 12:00	6.43	0.00	1/29/06 13:00
1/29/06 12:30	6.43	0.00	1/29/06 13:30
1/29/06 13:00	6.43	0.00	1/29/06 14:00
1/29/06 13:30	6.43	0.00	1/29/06 14:30
1/29/06 14:00	6.43	0.00	1/29/06 15:00
1/29/06 14:30	6.43	0.00	1/29/06 15:30
1/29/06 15:00	6.43	0.00	1/29/06 16:00
1/29/06 15:30	6.43	0.00	1/29/06 16:30
1/29/06 16:00	6.43	0.00	1/29/06 17:00
1/29/06 16:30	6.59	0.16	1/29/06 17:30
1/29/06 17:00	6.59	0.00	1/29/06 18:00
1/29/06 17:30	6.59	0.00	1/29/06 18:30
1/29/06 18:00	6.59	0.00	1/29/06 19:00
1/29/06 18:30	6.74	0.15	1/29/06 19:30
1/29/06 19:00	6.74	0.00	1/29/06 20:00
1/29/06 19:30	6.74	0.00	1/29/06 20:30
1/29/06 20:00	6.74	0.00	1/29/06 21:00

1/29/06 20:30	6.74	0.00	1/29/06 21:30
1/29/06 21:00	6.74	0.00	1/29/06 22:00
1/29/06 21:30	6.74	0.00	1/29/06 22:30
1/29/06 22:00	6.90	0.16	1/29/06 23:00
1/29/06 22:30	6.90	0.00	1/29/06 23:30
1/29/06 23:00	6.90	0.00	1/30/06 0:00
1/29/06 23:30	6.90	0.00	1/30/06 0:30
1/30/06 0:00	6.90	0.00	1/30/06 1:00
1/30/06 0:30	7.06	0.16	1/30/06 1:30
1/30/06 1:00	7.06	0.00	1/30/06 2:00
1/30/06 1:30	7.06	0.00	1/30/06 2:30
1/30/06 2:00	7.06	0.00	1/30/06 3:00
1/30/06 2:30	7.06	0.00	1/30/06 3:30
1/30/06 3:00	7.06	0.00	1/30/06 4:00
1/30/06 3:30	7.06	0.00	1/30/06 4:30
1/30/06 4:00	7.06	0.00	1/30/06 5:00
1/30/06 4:30	6.90	-0.16	1/30/06 5:30
1/30/06 5:00	6.90	0.00	1/30/06 6:00
1/30/06 5:30	6.74	-0.16	1/30/06 6:30
1/30/06 6:00	6.74	0.00	1/30/06 7:00
1/30/06 6:30	6.59	-0.15	1/30/06 7:30
1/30/06 7:00	6.59	0.00	1/30/06 8:00
1/30/06 7:30	6.59	0.00	1/30/06 8:30
1/30/06 8:00	6.59	0.00	1/30/06 9:00
1/30/06 8:30	6.59	0.00	1/30/06 9:30
1/30/06 9:00	6.59	0.00	1/30/06 10:00
1/30/06 9:30	6.59	0.00	1/30/06 10:30
1/30/06 10:00	6.59	0.00	1/30/06 11:00
1/30/06 10:30	6.59	0.00	1/30/06 11:30
1/30/06 11:00	6.59	0.00	1/30/06 12:00
1/30/06 11:30	6.59	0.00	1/30/06 12:30
1/30/06 12:00	6.74	0.15	1/30/06 13:00
1/30/06 12:30	6.74	0.00	1/30/06 13:30
1/30/06 13:00	6.74	0.00	1/30/06 14:00
1/30/06 13:30	6.74	0.00	1/30/06 14:30
1/30/06 14:00	6.74	0.00	1/30/06 15:00
1/30/06 14:30	6.59	-0.15	1/30/06 15:30
1/30/06 15:00	6.59	0.00	1/30/06 16:00
1/30/06 15:30	6.59	0.00	1/30/06 16:30
1/30/06 16:00	6.59	0.00	1/30/06 17:00
1/30/06 16:30	6.59	0.00	1/30/06 17:30
1/30/06 17:00	6.59	0.00	1/30/06 18:00
1/30/06 17:30	6.59	0.00	1/30/06 18:30
1/30/06 18:00	6.59	0.00	1/30/06 19:00
1/30/06 18:30	6.59	0.00	1/30/06 19:30
1/30/06 19:00	6.59	0.00	1/30/06 20:00
1/30/06 19:30	6.59	0.00	1/30/06 20:30
1/30/06 20:00	6.43	-0.16	1/30/06 21:00
1/30/06 20:30	6.43	0.00	1/30/06 21:30
1/30/06 21:00	6.59	0.16	1/30/06 22:00
1/30/06 21:30	6.43	-0.16	1/30/06 22:30
1/30/06 22:00	6.43	0.00	1/30/06 23:00
1/30/06 22:30	6.43	0.00	1/30/06 23:30
1/30/06 23:00	6.43	0.00	1/31/06 0:00
1/30/06 23:30	6.43	0.00	1/31/06 0:30
1/31/06 0:00	6.43	0.00	1/31/06 1:00
1/31/06 0:30	6.43	0.00	1/31/06 1:30
1/31/06 1:00	6.43	0.00	1/31/06 2:00
1/31/06 1:30	6.43	0.00	1/31/06 2:30
1/31/06 2:00	6.43	0.00	1/31/06 3:00
1/31/06 2:30	6.43	0.00	1/31/06 3:30
1/31/06 3:00	6.43	0.00	1/31/06 4:00
1/31/06 3:30	6.43	0.00	1/31/06 4:30
1/31/06 4:00	6.43	0.00	1/31/06 5:00

1/31/06 4:30	6.43	0.00	1/31/06 5:30
1/31/06 5:00	6.43	0.00	1/31/06 6:00
1/31/06 5:30	6.43	0.00	1/31/06 6:30
1/31/06 6:00	6.43	0.00	1/31/06 7:00
1/31/06 6:30	6.43	0.00	1/31/06 7:30
1/31/06 7:00	6.43	0.00	1/31/06 8:00
1/31/06 7:30	6.43	0.00	1/31/06 8:30
1/31/06 8:00	6.43	0.00	1/31/06 9:00
1/31/06 8:30	6.43	0.00	1/31/06 9:30
1/31/06 9:00	6.43	0.00	1/31/06 10:00
1/31/06 9:30	6.43	0.00	1/31/06 10:30
1/31/06 10:00	6.43	0.00	1/31/06 11:00
1/31/06 10:30	6.43	0.00	1/31/06 11:30
1/31/06 11:00	6.43	0.00	1/31/06 12:00
1/31/06 11:30	6.59	0.16	1/31/06 12:30
1/31/06 12:00	6.59	0.00	1/31/06 13:00
1/31/06 12:30	6.59	0.00	1/31/06 13:30
1/31/06 13:00	6.59	0.00	1/31/06 14:00
1/31/06 13:30	6.43	-0.16	1/31/06 14:30
1/31/06 14:00	6.43	0.00	1/31/06 15:00
1/31/06 14:30	6.43	0.00	1/31/06 15:30
1/31/06 15:00	6.28	-0.15	1/31/06 16:00
1/31/06 15:30	6.28	0.00	1/31/06 16:30
1/31/06 16:00	6.28	0.00	1/31/06 17:00
1/31/06 16:30	6.12	-0.16	1/31/06 17:30
1/31/06 17:00	6.12	0.00	1/31/06 18:00
1/31/06 17:30	5.97	-0.15	1/31/06 18:30
1/31/06 18:00	5.97	0.00	1/31/06 19:00
1/31/06 18:30	5.97	0.00	1/31/06 19:30
1/31/06 19:00	5.97	0.00	1/31/06 20:00
1/31/06 19:30	6.12	0.15	1/31/06 20:30
1/31/06 20:00	6.12	0.00	1/31/06 21:00
1/31/06 20:30	6.12	0.00	1/31/06 21:30
1/31/06 21:00	6.12	0.00	1/31/06 22:00
1/31/06 21:30	6.12	0.00	1/31/06 22:30
1/31/06 22:00	6.28	0.16	1/31/06 23:00
1/31/06 22:30	6.28	0.00	1/31/06 23:30
1/31/06 23:00	6.28	0.00	2/1/06 0:00
1/31/06 23:30	6.43	0.15	2/1/06 0:30
2/1/06 0:00	6.43	0.00	2/1/06 1:00
2/1/06 0:30	6.43	0.00	2/1/06 1:30
2/1/06 1:00	6.43	0.00	2/1/06 2:00
2/1/06 1:30	6.59	0.16	2/1/06 2:30
2/1/06 2:00	6.59	0.00	2/1/06 3:00
2/1/06 2:30	6.59	0.00	2/1/06 3:30
2/1/06 3:00	6.59	0.00	2/1/06 4:00
2/1/06 3:30	6.59	0.00	2/1/06 4:30
2/1/06 4:00	6.74	0.15	2/1/06 5:00
2/1/06 4:30	6.74	0.00	2/1/06 5:30
2/1/06 5:00	6.74	0.00	2/1/06 6:00
2/1/06 5:30	6.74	0.00	2/1/06 6:30
2/1/06 6:00	6.74	0.00	2/1/06 7:00
2/1/06 6:30	6.74	0.00	2/1/06 7:30
2/1/06 7:00	6.74	0.00	2/1/06 8:00
2/1/06 7:30	6.74	0.00	2/1/06 8:30
2/1/06 8:00	6.74	0.00	2/1/06 9:00
2/1/06 8:30	6.74	0.00	2/1/06 9:30
2/1/06 9:00	6.74	0.00	2/1/06 10:00
2/1/06 9:30	6.74	0.00	2/1/06 10:30
2/1/06 10:00	6.90	0.16	2/1/06 11:00
2/1/06 10:30	6.90	0.00	2/1/06 11:30
2/1/06 11:00	6.90	0.00	2/1/06 12:00
2/1/06 11:30	6.90	0.00	2/1/06 12:30
2/1/06 12:00	7.06	0.16	2/1/06 13:00

2/1/06 12:30	7.06	0.00	2/1/06 13:30
2/1/06 13:00	7.06	0.00	2/1/06 14:00
2/1/06 13:30	7.06	0.00	2/1/06 14:30
2/1/06 14:00	7.06	0.00	2/1/06 15:00
2/1/06 14:30	7.06	0.00	2/1/06 15:30
2/1/06 15:00	7.06	0.00	2/1/06 16:00
2/1/06 15:30	7.21	0.15	2/1/06 16:30
2/1/06 16:00	7.21	0.00	2/1/06 17:00
2/1/06 16:30	7.06	-0.15	2/1/06 17:30
2/1/06 17:00	7.06	0.00	2/1/06 18:00
2/1/06 17:30	7.06	0.00	2/1/06 18:30
2/1/06 18:00	7.06	0.00	2/1/06 19:00
2/1/06 18:30	7.06	0.00	2/1/06 19:30
2/1/06 19:00	7.06	0.00	2/1/06 20:00
2/1/06 19:30	7.06	0.00	2/1/06 20:30
2/1/06 20:00	7.06	0.00	2/1/06 21:00
2/1/06 20:30	7.06	0.00	2/1/06 21:30
2/1/06 21:00	6.90	-0.16	2/1/06 22:00
2/1/06 21:30	6.90	0.00	2/1/06 22:30
2/1/06 22:00	6.90	0.00	2/1/06 23:00
2/1/06 22:30	6.90	0.00	2/1/06 23:30
2/1/06 23:00	6.90	0.00	2/2/06 0:00
2/1/06 23:30	6.90	0.00	2/2/06 0:30
2/2/06 0:00	6.90	0.00	2/2/06 1:00
2/2/06 0:30	6.90	0.00	2/2/06 1:30
2/2/06 1:00	6.90	0.00	2/2/06 2:00
2/2/06 1:30	6.90	0.00	2/2/06 2:30
2/2/06 2:00	6.90	0.00	2/2/06 3:00
2/2/06 2:30	6.90	0.00	2/2/06 3:30
2/2/06 3:00	6.90	0.00	2/2/06 4:00
2/2/06 3:30	6.90	0.00	2/2/06 4:30
2/2/06 4:00	6.90	0.00	2/2/06 5:00
2/2/06 4:30	6.90	0.00	2/2/06 5:30
2/2/06 5:00	6.90	0.00	2/2/06 6:00
2/2/06 5:30	6.90	0.00	2/2/06 6:30
2/2/06 6:00	6.90	0.00	2/2/06 7:00
2/2/06 6:30	6.90	0.00	2/2/06 7:30
2/2/06 7:00	6.90	0.00	2/2/06 8:00
2/2/06 7:30	6.90	0.00	2/2/06 8:30
2/2/06 8:00	6.90	0.00	2/2/06 9:00
2/2/06 8:30	6.90	0.00	2/2/06 9:30
2/2/06 9:00	6.90	0.00	2/2/06 10:00
2/2/06 9:30	6.90	0.00	2/2/06 10:30
2/2/06 10:00	6.90	0.00	2/2/06 11:00
2/2/06 10:30	6.90	0.00	2/2/06 11:30
2/2/06 11:00	6.90	0.00	2/2/06 12:00
2/2/06 11:30	6.90	0.00	2/2/06 12:30
2/2/06 12:00	6.90	0.00	2/2/06 13:00
2/2/06 12:30	7.06	0.16	2/2/06 13:30
2/2/06 13:00	7.06	0.00	2/2/06 14:00
2/2/06 13:30	7.06	0.00	2/2/06 14:30
2/2/06 14:00	7.06	0.00	2/2/06 15:00
2/2/06 14:30	7.06	0.00	2/2/06 15:30
2/2/06 15:00	7.06	0.00	2/2/06 16:00
2/2/06 15:30	7.06	0.00	2/2/06 16:30
2/2/06 16:00	7.06	0.00	2/2/06 17:00
2/2/06 16:30	7.06	0.00	2/2/06 17:30
2/2/06 17:00	7.06	0.00	2/2/06 18:00
2/2/06 17:30	7.06	0.00	2/2/06 18:30
2/2/06 18:00	7.06	0.00	2/2/06 19:00
2/2/06 18:30	6.90	-0.16	2/2/06 19:30
2/2/06 19:00	6.90	0.00	2/2/06 20:00
2/2/06 19:30	6.90	0.00	2/2/06 20:30
2/2/06 20:00	6.90	0.00	2/2/06 21:00

2/2/06 20:30	6.90	0.00	2/2/06 21:30
2/2/06 21:00	6.90	0.00	2/2/06 22:00
2/2/06 21:30	6.90	0.00	2/2/06 22:30
2/2/06 22:00	6.90	0.00	2/2/06 23:00
2/2/06 22:30	6.90	0.00	2/2/06 23:30
2/2/06 23:00	6.90	0.00	2/3/06 0:00
2/2/06 23:30	6.90	0.00	2/3/06 0:30
2/3/06 0:00	6.90	0.00	2/3/06 1:00
2/3/06 0:30	6.90	0.00	2/3/06 1:30
2/3/06 1:00	6.90	0.00	2/3/06 2:00
2/3/06 1:30	6.90	0.00	2/3/06 2:30
2/3/06 2:00	6.90	0.00	2/3/06 3:00
2/3/06 2:30	6.90	0.00	2/3/06 3:30
2/3/06 3:00	6.90	0.00	2/3/06 4:00
2/3/06 3:30	6.90	0.00	2/3/06 4:30
2/3/06 4:00	6.90	0.00	2/3/06 5:00
2/3/06 4:30	6.90	0.00	2/3/06 5:30
2/3/06 5:00	6.90	0.00	2/3/06 6:00
2/3/06 5:30	6.90	0.00	2/3/06 6:30
2/3/06 6:00	6.74	-0.16	2/3/06 7:00
2/3/06 6:30	6.74	0.00	2/3/06 7:30
2/3/06 7:00	6.74	0.00	2/3/06 8:00
2/3/06 7:30	6.74	0.00	2/3/06 8:30
2/3/06 8:00	6.74	0.00	2/3/06 9:00
2/3/06 8:30	6.74	0.00	2/3/06 9:30
2/3/06 9:00	6.74	0.00	2/3/06 10:00
2/3/06 9:30	6.74	0.00	2/3/06 10:30
2/3/06 10:00	6.74	0.00	2/3/06 11:00
2/3/06 10:30	6.90	0.16	2/3/06 11:30
2/3/06 11:00	6.90	0.00	2/3/06 12:00
2/3/06 11:30	7.06	0.16	2/3/06 12:30
2/3/06 12:00	7.06	0.00	2/3/06 13:00
2/3/06 12:30	7.21	0.15	2/3/06 13:30
2/3/06 13:00	7.21	0.00	2/3/06 14:00
2/3/06 13:30	7.21	0.00	2/3/06 14:30
2/3/06 14:00	7.36	0.15	2/3/06 15:00
2/3/06 14:30	7.36	0.00	2/3/06 15:30
2/3/06 15:00	7.36	0.00	2/3/06 16:00
2/3/06 15:30	7.36	0.00	2/3/06 16:30
2/3/06 16:00	7.36	0.00	2/3/06 17:00
2/3/06 16:30	7.36	0.00	2/3/06 17:30
2/3/06 17:00	7.36	0.00	2/3/06 18:00
2/3/06 17:30	7.36	0.00	2/3/06 18:30
2/3/06 18:00	7.36	0.00	2/3/06 19:00
2/3/06 18:30	7.36	0.00	2/3/06 19:30
2/3/06 19:00	7.36	0.00	2/3/06 20:00
2/3/06 19:30	7.36	0.00	2/3/06 20:30
2/3/06 20:00	7.36	0.00	2/3/06 21:00
2/3/06 20:30	7.36	0.00	2/3/06 21:30
2/3/06 21:00	7.36	0.00	2/3/06 22:00
2/3/06 21:30	7.36	0.00	2/3/06 22:30
2/3/06 22:00	7.36	0.00	2/3/06 23:00
2/3/06 22:30	7.52	0.16	2/3/06 23:30
2/3/06 23:00	7.52	0.00	2/4/06 0:00
2/3/06 23:30	7.52	0.00	2/4/06 0:30
2/4/06 0:00	7.52	0.00	2/4/06 1:00
2/4/06 0:30	7.52	0.00	2/4/06 1:30
2/4/06 1:00	7.52	0.00	2/4/06 2:00
2/4/06 1:30	7.52	0.00	2/4/06 2:30
2/4/06 2:00	7.52	0.00	2/4/06 3:00
2/4/06 2:30	7.36	-0.16	2/4/06 3:30
2/4/06 3:00	7.36	0.00	2/4/06 4:00
2/4/06 3:30	7.36	0.00	2/4/06 4:30
2/4/06 4:00	7.21	-0.15	2/4/06 5:00

2/4/06 4:30	7.21	0.00	2/4/06 5:30
2/4/06 5:00	7.06	-0.15	2/4/06 6:00
2/4/06 5:30	7.06	0.00	2/4/06 6:30
2/4/06 6:00	6.90	-0.16	2/4/06 7:00
2/4/06 6:30	6.74	-0.16	2/4/06 7:30
2/4/06 7:00	6.74	0.00	2/4/06 8:00
2/4/06 7:30	6.59	-0.15	2/4/06 8:30
2/4/06 8:00	6.59	0.00	2/4/06 9:00
2/4/06 8:30	6.59	0.00	2/4/06 9:30
2/4/06 9:00	6.59	0.00	2/4/06 10:00
2/4/06 9:30	6.59	0.00	2/4/06 10:30
2/4/06 10:00	6.59	0.00	2/4/06 11:00
2/4/06 10:30	6.59	0.00	2/4/06 11:30
2/4/06 11:00	6.43	-0.16	2/4/06 12:00
2/4/06 11:30	6.43	0.00	2/4/06 12:30
2/4/06 12:00	6.43	0.00	2/4/06 13:00
2/4/06 12:30	6.43	0.00	2/4/06 13:30
2/4/06 13:00	6.43	0.00	2/4/06 14:00
2/4/06 13:30	6.43	0.00	2/4/06 14:30
2/4/06 14:00	6.43	0.00	2/4/06 15:00
2/4/06 14:30	6.43	0.00	2/4/06 15:30
2/4/06 15:00	6.43	0.00	2/4/06 16:00
2/4/06 15:30	6.43	0.00	2/4/06 16:30
2/4/06 16:00	6.28	-0.15	2/4/06 17:00
2/4/06 16:30	6.28	0.00	2/4/06 17:30
2/4/06 17:00	6.28	0.00	2/4/06 18:00
2/4/06 17:30	6.28	0.00	2/4/06 18:30
2/4/06 18:00	6.12	-0.16	2/4/06 19:00
2/4/06 18:30	6.12	0.00	2/4/06 19:30
2/4/06 19:00	6.12	0.00	2/4/06 20:00
2/4/06 19:30	6.12	0.00	2/4/06 20:30
2/4/06 20:00	5.97	-0.15	2/4/06 21:00
2/4/06 20:30	5.97	0.00	2/4/06 21:30
2/4/06 21:00	5.97	0.00	2/4/06 22:00
2/4/06 21:30	5.81	-0.16	2/4/06 22:30
2/4/06 22:00	5.81	0.00	2/4/06 23:00
2/4/06 22:30	5.81	0.00	2/4/06 23:30
2/4/06 23:00	5.81	0.00	2/5/06 0:00
2/4/06 23:30	5.81	0.00	2/5/06 0:30
2/5/06 0:00	5.66	-0.15	2/5/06 1:00
2/5/06 0:30	5.66	0.00	2/5/06 1:30
2/5/06 1:00	5.66	0.00	2/5/06 2:00
2/5/06 1:30	5.66	0.00	2/5/06 2:30
2/5/06 2:00	5.66	0.00	2/5/06 3:00
2/5/06 2:30	5.66	0.00	2/5/06 3:30
2/5/06 3:00	5.66	0.00	2/5/06 4:00
2/5/06 3:30	5.66	0.00	2/5/06 4:30
2/5/06 4:00	5.66	0.00	2/5/06 5:00
2/5/06 4:30	5.66	0.00	2/5/06 5:30
2/5/06 5:00	5.66	0.00	2/5/06 6:00
2/5/06 5:30	5.66	0.00	2/5/06 6:30
2/5/06 6:00	5.66	0.00	2/5/06 7:00
2/5/06 6:30	5.66	0.00	2/5/06 7:30
2/5/06 7:00	5.66	0.00	2/5/06 8:00
2/5/06 7:30	5.66	0.00	2/5/06 8:30
2/5/06 8:00	5.66	0.00	2/5/06 9:00
2/5/06 8:30	5.66	0.00	2/5/06 9:30
2/5/06 9:00	5.66	0.00	2/5/06 10:00
2/5/06 9:30	5.66	0.00	2/5/06 10:30
2/5/06 10:00	5.66	0.00	2/5/06 11:00
2/5/06 10:30	5.81	0.15	2/5/06 11:30
2/5/06 11:00	5.81	0.00	2/5/06 12:00
2/5/06 11:30	5.97	0.16	2/5/06 12:30
2/5/06 12:00	5.97	0.00	2/5/06 13:00

2/5/06 12:30	6.12	0.15	2/5/06 13:30
2/5/06 13:00	6.12	0.00	2/5/06 14:00
2/5/06 13:30	6.12	0.00	2/5/06 14:30
2/5/06 14:00	6.28	0.16	2/5/06 15:00
2/5/06 14:30	6.28	0.00	2/5/06 15:30
2/5/06 15:00	6.28	0.00	2/5/06 16:00
2/5/06 15:30	6.28	0.00	2/5/06 16:30
2/5/06 16:00	6.28	0.00	2/5/06 17:00
2/5/06 16:30	6.28	0.00	2/5/06 17:30
2/5/06 17:00	6.28	0.00	2/5/06 18:00
2/5/06 17:30	6.28	0.00	2/5/06 18:30
2/5/06 18:00	6.12	-0.16	2/5/06 19:00
2/5/06 18:30	6.12	0.00	2/5/06 19:30
2/5/06 19:00	5.97	-0.15	2/5/06 20:00
2/5/06 19:30	5.97	0.00	2/5/06 20:30
2/5/06 20:00	5.97	0.00	2/5/06 21:00
2/5/06 20:30	5.81	-0.16	2/5/06 21:30
2/5/06 21:00	5.81	0.00	2/5/06 22:00
2/5/06 21:30	5.66	-0.15	2/5/06 22:30
2/5/06 22:00	5.66	0.00	2/5/06 23:00
2/5/06 22:30	5.66	0.00	2/5/06 23:30
2/5/06 23:00	5.66	0.00	2/6/06 0:00
2/5/06 23:30	5.66	0.00	2/6/06 0:30
2/6/06 0:00	5.66	0.00	2/6/06 1:00
2/6/06 0:30	5.66	0.00	2/6/06 1:30
2/6/06 1:00	5.66	0.00	2/6/06 2:00
2/6/06 1:30	5.66	0.00	2/6/06 2:30
2/6/06 2:00	5.66	0.00	2/6/06 3:00
2/6/06 2:30	5.66	0.00	2/6/06 3:30
2/6/06 3:00	5.66	0.00	2/6/06 4:00
2/6/06 3:30	5.66	0.00	2/6/06 4:30
2/6/06 4:00	5.66	0.00	2/6/06 5:00
2/6/06 4:30	5.66	0.00	2/6/06 5:30
2/6/06 5:00	5.66	0.00	2/6/06 6:00
2/6/06 5:30	5.66	0.00	2/6/06 6:30
2/6/06 6:00	5.66	0.00	2/6/06 7:00
2/6/06 6:30	5.66	0.00	2/6/06 7:30
2/6/06 7:00	5.66	0.00	2/6/06 8:00
2/6/06 7:30	5.66	0.00	2/6/06 8:30
2/6/06 8:00	5.66	0.00	2/6/06 9:00
2/6/06 8:30	5.66	0.00	2/6/06 9:30
2/6/06 9:00	5.66	0.00	2/6/06 10:00
2/6/06 9:30	5.66	0.00	2/6/06 10:30
2/6/06 10:00	5.81	0.15	2/6/06 11:00
2/6/06 10:30	5.81	0.00	2/6/06 11:30
2/6/06 11:00	5.81	0.00	2/6/06 12:00
2/6/06 11:30	5.97	0.16	2/6/06 12:30
2/6/06 12:00	5.97	0.00	2/6/06 13:00
2/6/06 12:30	6.12	0.15	2/6/06 13:30
2/6/06 13:00	6.12	0.00	2/6/06 14:00
2/6/06 13:30	6.28	0.16	2/6/06 14:30
2/6/06 14:00	6.28	0.00	2/6/06 15:00
2/6/06 14:30	6.28	0.00	2/6/06 15:30
2/6/06 15:00	6.43	0.15	2/6/06 16:00
2/6/06 15:30	6.43	0.00	2/6/06 16:30
2/6/06 16:00	6.59	0.16	2/6/06 17:00
2/6/06 16:30	6.59	0.00	2/6/06 17:30
2/6/06 17:00	6.59	0.00	2/6/06 18:00
2/6/06 17:30	6.59	0.00	2/6/06 18:30
2/6/06 18:00	6.59	0.00	2/6/06 19:00
2/6/06 18:30	6.43	-0.16	2/6/06 19:30
2/6/06 19:00	6.43	0.00	2/6/06 20:00
2/6/06 19:30	6.43	0.00	2/6/06 20:30
2/6/06 20:00	6.28	-0.15	2/6/06 21:00

2/6/06 20:30	6.28	0.00	2/6/06 21:30
2/6/06 21:00	6.12	-0.16	2/6/06 22:00
2/6/06 21:30	5.97	-0.15	2/6/06 22:30
2/6/06 22:00	5.97	0.00	2/6/06 23:00
2/6/06 22:30	5.97	0.00	2/6/06 23:30
2/6/06 23:00	5.81	-0.16	2/7/06 0:00
2/6/06 23:30	5.81	0.00	2/7/06 0:30
2/7/06 0:00	5.66	-0.15	2/7/06 1:00
2/7/06 0:30	5.66	0.00	2/7/06 1:30
2/7/06 1:00	5.66	0.00	2/7/06 2:00
2/7/06 1:30	5.66	0.00	2/7/06 2:30
2/7/06 2:00	5.50	-0.16	2/7/06 3:00
2/7/06 2:30	5.50	0.00	2/7/06 3:30
2/7/06 3:00	5.50	0.00	2/7/06 4:00
2/7/06 3:30	5.50	0.00	2/7/06 4:30
2/7/06 4:00	5.34	-0.16	2/7/06 5:00
2/7/06 4:30	5.34	0.00	2/7/06 5:30
2/7/06 5:00	5.34	0.00	2/7/06 6:00
2/7/06 5:30	5.34	0.00	2/7/06 6:30
2/7/06 6:00	5.34	0.00	2/7/06 7:00
2/7/06 6:30	5.34	0.00	2/7/06 7:30
2/7/06 7:00	5.19	-0.15	2/7/06 8:00
2/7/06 7:30	5.19	0.00	2/7/06 8:30
2/7/06 8:00	5.19	0.00	2/7/06 9:00
2/7/06 8:30	5.19	0.00	2/7/06 9:30
2/7/06 9:00	5.19	0.00	2/7/06 10:00
2/7/06 9:30	5.34	0.15	2/7/06 10:30
2/7/06 10:00	5.34	0.00	2/7/06 11:00
2/7/06 10:30	5.34	0.00	2/7/06 11:30
2/7/06 11:00	5.50	0.16	2/7/06 12:00
2/7/06 11:30	5.66	0.16	2/7/06 12:30
2/7/06 12:00	5.81	0.15	2/7/06 13:00
2/7/06 12:30	5.97	0.16	2/7/06 13:30
2/7/06 13:00	6.12	0.15	2/7/06 14:00
2/7/06 13:30	6.28	0.16	2/7/06 14:30
2/7/06 14:00	6.43	0.15	2/7/06 15:00
2/7/06 14:30	6.43	0.00	2/7/06 15:30
2/7/06 15:00	6.59	0.16	2/7/06 16:00
2/7/06 15:30	6.74	0.15	2/7/06 16:30
2/7/06 16:00	6.74	0.00	2/7/06 17:00
2/7/06 16:30	6.90	0.16	2/7/06 17:30
2/7/06 17:00	6.90	0.00	2/7/06 18:00
2/7/06 17:30	6.90	0.00	2/7/06 18:30
2/7/06 18:00	6.90	0.00	2/7/06 19:00
2/7/06 18:30	6.90	0.00	2/7/06 19:30
2/7/06 19:00	6.90	0.00	2/7/06 20:00
2/7/06 19:30	6.90	0.00	2/7/06 20:30
2/7/06 20:00	6.90	0.00	2/7/06 21:00
2/7/06 20:30	6.90	0.00	2/7/06 21:30
2/7/06 21:00	6.74	-0.16	2/7/06 22:00
2/7/06 21:30	6.74	0.00	2/7/06 22:30
2/7/06 22:00	6.59	-0.15	2/7/06 23:00
2/7/06 22:30	6.59	0.00	2/7/06 23:30
2/7/06 23:00	6.59	0.00	2/8/06 0:00
2/7/06 23:30	6.43	-0.16	2/8/06 0:30
2/8/06 0:00	6.43	0.00	2/8/06 1:00
2/8/06 0:30	6.28	-0.15	2/8/06 1:30
2/8/06 1:00	6.28	0.00	2/8/06 2:00
2/8/06 1:30	6.28	0.00	2/8/06 2:30
2/8/06 2:00	6.28	0.00	2/8/06 3:00
2/8/06 2:30	6.12	-0.16	2/8/06 3:30
2/8/06 3:00	6.12	0.00	2/8/06 4:00
2/8/06 3:30	6.12	0.00	2/8/06 4:30
2/8/06 4:00	6.12	0.00	2/8/06 5:00

2/8/06 4:30	6.28	0.16	2/8/06 5:30
2/8/06 5:00	6.28	0.00	2/8/06 6:00
2/8/06 5:30	6.28	0.00	2/8/06 6:30
2/8/06 6:00	6.28	0.00	2/8/06 7:00
2/8/06 6:30	6.28	0.00	2/8/06 7:30
2/8/06 7:00	6.28	0.00	2/8/06 8:00
2/8/06 7:30	6.43	0.15	2/8/06 8:30
2/8/06 8:00	6.43	0.00	2/8/06 9:00
2/8/06 8:30	6.43	0.00	2/8/06 9:30
2/8/06 9:00	6.59	0.16	2/8/06 10:00
2/8/06 9:30	6.59	0.00	2/8/06 10:30
2/8/06 10:00	6.74	0.15	2/8/06 11:00
2/8/06 10:30	6.74	0.00	2/8/06 11:30
2/8/06 11:00	6.90	0.16	2/8/06 12:00
2/8/06 11:30	6.90	0.00	2/8/06 12:30
2/8/06 12:00	7.06	0.16	2/8/06 13:00
2/8/06 12:30	7.21	0.15	2/8/06 13:30
2/8/06 13:00	7.21	0.00	2/8/06 14:00
2/8/06 13:30	7.36	0.15	2/8/06 14:30
2/8/06 14:00	7.36	0.00	2/8/06 15:00
2/8/06 14:30	7.52	0.16	2/8/06 15:30
2/8/06 15:00	7.52	0.00	2/8/06 16:00
2/8/06 15:30	7.67	0.15	2/8/06 16:30
2/8/06 16:00	7.67	0.00	2/8/06 17:00
2/8/06 16:30	7.67	0.00	2/8/06 17:30
2/8/06 17:00	7.67	0.00	2/8/06 18:00
2/8/06 17:30	7.67	0.00	2/8/06 18:30
2/8/06 18:00	7.52	-0.15	2/8/06 19:00
2/8/06 18:30	7.52	0.00	2/8/06 19:30
2/8/06 19:00	7.36	-0.16	2/8/06 20:00
2/8/06 19:30	7.36	0.00	2/8/06 20:30
2/8/06 20:00	7.36	0.00	2/8/06 21:00
2/8/06 20:30	7.21	-0.15	2/8/06 21:30
2/8/06 21:00	7.21	0.00	2/8/06 22:00
2/8/06 21:30	7.21	0.00	2/8/06 22:30
2/8/06 22:00	7.06	-0.15	2/8/06 23:00
2/8/06 22:30	6.90	-0.16	2/8/06 23:30
2/8/06 23:00	6.90	0.00	2/9/06 0:00
2/8/06 23:30	6.74	-0.16	2/9/06 0:30
2/9/06 0:00	6.74	0.00	2/9/06 1:00
2/9/06 0:30	6.59	-0.15	2/9/06 1:30
2/9/06 1:00	6.59	0.00	2/9/06 2:00
2/9/06 1:30	6.43	-0.16	2/9/06 2:30
2/9/06 2:00	6.28	-0.15	2/9/06 3:00
2/9/06 2:30	6.28	0.00	2/9/06 3:30
2/9/06 3:00	6.12	-0.16	2/9/06 4:00
2/9/06 3:30	6.12	0.00	2/9/06 4:30
2/9/06 4:00	5.97	-0.15	2/9/06 5:00
2/9/06 4:30	5.97	0.00	2/9/06 5:30
2/9/06 5:00	5.81	-0.16	2/9/06 6:00
2/9/06 5:30	5.66	-0.15	2/9/06 6:30
2/9/06 6:00	5.66	0.00	2/9/06 7:00
2/9/06 6:30	5.50	-0.16	2/9/06 7:30
2/9/06 7:00	5.50	0.00	2/9/06 8:00
2/9/06 7:30	5.34	-0.16	2/9/06 8:30
2/9/06 8:00	5.34	0.00	2/9/06 9:00
2/9/06 8:30	5.34	0.00	2/9/06 9:30
2/9/06 9:00	5.50	0.16	2/9/06 10:00
2/9/06 9:30	5.50	0.00	2/9/06 10:30
2/9/06 10:00	5.66	0.16	2/9/06 11:00
2/9/06 10:30	5.66	0.00	2/9/06 11:30
2/9/06 11:00	5.81	0.15	2/9/06 12:00
2/9/06 11:30	5.81	0.00	2/9/06 12:30
2/9/06 12:00	5.97	0.16	2/9/06 13:00

2/9/06 12:30	5.97	0.00	2/9/06 13:30
2/9/06 13:00	5.97	0.00	2/9/06 14:00
2/9/06 13:30	5.97	0.00	2/9/06 14:30
2/9/06 14:00	6.12	0.15	2/9/06 15:00
2/9/06 14:30	6.12	0.00	2/9/06 15:30
2/9/06 15:00	6.12	0.00	2/9/06 16:00
2/9/06 15:30	6.12	0.00	2/9/06 16:30
2/9/06 16:00	6.12	0.00	2/9/06 17:00
2/9/06 16:30	6.12	0.00	2/9/06 17:30
2/9/06 17:00	6.12	0.00	2/9/06 18:00
2/9/06 17:30	5.97	-0.15	2/9/06 18:30
2/9/06 18:00	5.97	0.00	2/9/06 19:00
2/9/06 18:30	5.97	0.00	2/9/06 19:30
2/9/06 19:00	5.97	0.00	2/9/06 20:00
2/9/06 19:30	5.81	-0.16	2/9/06 20:30
2/9/06 20:00	5.81	0.00	2/9/06 21:00
2/9/06 20:30	5.66	-0.15	2/9/06 21:30
2/9/06 21:00	5.66	0.00	2/9/06 22:00
2/9/06 21:30	5.66	0.00	2/9/06 22:30
2/9/06 22:00	5.50	-0.16	2/9/06 23:00
2/9/06 22:30	5.50	0.00	2/9/06 23:30
2/9/06 23:00	5.34	-0.16	2/10/06 0:00
2/9/06 23:30	5.34	0.00	2/10/06 0:30
2/10/06 0:00	5.19	-0.15	2/10/06 1:00
2/10/06 0:30	5.19	0.00	2/10/06 1:30
2/10/06 1:00	5.03	-0.16	2/10/06 2:00
2/10/06 1:30	5.03	0.00	2/10/06 2:30
2/10/06 2:00	4.87	-0.16	2/10/06 3:00
2/10/06 2:30	4.87	0.00	2/10/06 3:30
2/10/06 3:00	4.87	0.00	2/10/06 4:00
2/10/06 3:30	4.72	-0.15	2/10/06 4:30
2/10/06 4:00	4.72	0.00	2/10/06 5:00
2/10/06 4:30	4.72	0.00	2/10/06 5:30
2/10/06 5:00	4.56	-0.16	2/10/06 6:00
2/10/06 5:30	4.56	0.00	2/10/06 6:30
2/10/06 6:00	4.56	0.00	2/10/06 7:00
2/10/06 6:30	4.40	-0.16	2/10/06 7:30
2/10/06 7:00	4.40	0.00	2/10/06 8:00
2/10/06 7:30	4.40	0.00	2/10/06 8:30
2/10/06 8:00	4.40	0.00	2/10/06 9:00
2/10/06 8:30	4.40	0.00	2/10/06 9:30
2/10/06 9:00	4.40	0.00	2/10/06 10:00
2/10/06 9:30	4.40	0.00	2/10/06 10:30
2/10/06 10:00	4.40	0.00	2/10/06 11:00
2/10/06 10:30	4.40	0.00	2/10/06 11:30
2/10/06 11:00	4.40	0.00	2/10/06 12:00
2/10/06 11:30	4.40	0.00	2/10/06 12:30
2/10/06 12:00	4.56	0.16	2/10/06 13:00
2/10/06 12:30	4.56	0.00	2/10/06 13:30
2/10/06 13:00	4.56	0.00	2/10/06 14:00
2/10/06 13:30	4.72	0.16	2/10/06 14:30
2/10/06 14:00	4.72	0.00	2/10/06 15:00
2/10/06 14:30	4.72	0.00	2/10/06 15:30
2/10/06 15:00	4.72	0.00	2/10/06 16:00
2/10/06 15:30	4.72	0.00	2/10/06 16:30
2/10/06 16:00	4.72	0.00	2/10/06 17:00
2/10/06 16:30	4.72	0.00	2/10/06 17:30
2/10/06 17:00	4.72	0.00	2/10/06 18:00
2/10/06 17:30	4.72	0.00	2/10/06 18:30
2/10/06 18:00	4.72	0.00	2/10/06 19:00
2/10/06 18:30	4.72	0.00	2/10/06 19:30
2/10/06 19:00	4.72	0.00	2/10/06 20:00
2/10/06 19:30	4.72	0.00	2/10/06 20:30
2/10/06 20:00	4.72	0.00	2/10/06 21:00

2/10/06 20:30	4.72	0.00	2/10/06 21:30
2/10/06 21:00	4.72	0.00	2/10/06 22:00
2/10/06 21:30	4.72	0.00	2/10/06 22:30
2/10/06 22:00	4.56	-0.16	2/10/06 23:00
2/10/06 22:30	4.56	0.00	2/10/06 23:30
2/10/06 23:00	4.56	0.00	2/11/06 0:00
2/10/06 23:30	4.56	0.00	2/11/06 0:30
2/11/06 0:00	4.56	0.00	2/11/06 1:00
2/11/06 0:30	4.56	0.00	2/11/06 1:30
2/11/06 1:00	4.40	-0.16	2/11/06 2:00
2/11/06 1:30	4.40	0.00	2/11/06 2:30
2/11/06 2:00	4.40	0.00	2/11/06 3:00
2/11/06 2:30	4.40	0.00	2/11/06 3:30
2/11/06 3:00	4.40	0.00	2/11/06 4:00
2/11/06 3:30	4.40	0.00	2/11/06 4:30
2/11/06 4:00	4.40	0.00	2/11/06 5:00
2/11/06 4:30	4.40	0.00	2/11/06 5:30
2/11/06 5:00	4.40	0.00	2/11/06 6:00
2/11/06 5:30	4.24	-0.16	2/11/06 6:30
2/11/06 6:00	4.24	0.00	2/11/06 7:00
2/11/06 6:30	4.24	0.00	2/11/06 7:30
2/11/06 7:00	4.24	0.00	2/11/06 8:00
2/11/06 7:30	4.24	0.00	2/11/06 8:30
2/11/06 8:00	4.24	0.00	2/11/06 9:00
2/11/06 8:30	4.40	0.16	2/11/06 9:30
2/11/06 9:00	4.40	0.00	2/11/06 10:00
2/11/06 9:30	4.40	0.00	2/11/06 10:30
2/11/06 10:00	4.40	0.00	2/11/06 11:00
2/11/06 10:30	4.56	0.16	2/11/06 11:30
2/11/06 11:00	4.56	0.00	2/11/06 12:00
2/11/06 11:30	4.72	0.16	2/11/06 12:30
2/11/06 12:00	4.87	0.15	2/11/06 13:00
2/11/06 12:30	4.87	0.00	2/11/06 13:30
2/11/06 13:00	5.03	0.16	2/11/06 14:00
2/11/06 13:30	5.19	0.16	2/11/06 14:30
2/11/06 14:00	5.19	0.00	2/11/06 15:00
2/11/06 14:30	5.34	0.15	2/11/06 15:30
2/11/06 15:00	5.50	0.16	2/11/06 16:00
2/11/06 15:30	5.50	0.00	2/11/06 16:30
2/11/06 16:00	5.50	0.00	2/11/06 17:00
2/11/06 16:30	5.66	0.16	2/11/06 17:30
2/11/06 17:00	5.66	0.00	2/11/06 18:00
2/11/06 17:30	5.66	0.00	2/11/06 18:30
2/11/06 18:00	5.66	0.00	2/11/06 19:00
2/11/06 18:30	5.66	0.00	2/11/06 19:30
2/11/06 19:00	5.66	0.00	2/11/06 20:00
2/11/06 19:30	5.66	0.00	2/11/06 20:30
2/11/06 20:00	5.66	0.00	2/11/06 21:00
2/11/06 20:30	5.66	0.00	2/11/06 21:30
2/11/06 21:00	5.66	0.00	2/11/06 22:00
2/11/06 21:30	5.50	-0.16	2/11/06 22:30
2/11/06 22:00	5.50	0.00	2/11/06 23:00
2/11/06 22:30	5.34	-0.16	2/11/06 23:30
2/11/06 23:00	5.34	0.00	2/12/06 0:00
2/11/06 23:30	5.34	0.00	2/12/06 0:30
2/12/06 0:00	5.19	-0.15	2/12/06 1:00
2/12/06 0:30	5.19	0.00	2/12/06 1:30
2/12/06 1:00	5.19	0.00	2/12/06 2:00
2/12/06 1:30	5.03	-0.16	2/12/06 2:30
2/12/06 2:00	5.03	0.00	2/12/06 3:00
2/12/06 2:30	5.03	0.00	2/12/06 3:30
2/12/06 3:00	5.03	0.00	2/12/06 4:00
2/12/06 3:30	5.03	0.00	2/12/06 4:30
2/12/06 4:00	5.03	0.00	2/12/06 5:00

2/12/06 4:30	5.03	0.00	2/12/06 5:30
2/12/06 5:00	5.03	0.00	2/12/06 6:00
2/12/06 5:30	5.03	0.00	2/12/06 6:30
2/12/06 6:00	5.03	0.00	2/12/06 7:00
2/12/06 6:30	5.03	0.00	2/12/06 7:30
2/12/06 7:00	5.03	0.00	2/12/06 8:00
2/12/06 7:30	5.03	0.00	2/12/06 8:30
2/12/06 8:00	5.19	0.16	2/12/06 9:00
2/12/06 8:30	5.19	0.00	2/12/06 9:30
2/12/06 9:00	5.19	0.00	2/12/06 10:00
2/12/06 9:30	5.34	0.15	2/12/06 10:30
2/12/06 10:00	5.34	0.00	2/12/06 11:00
2/12/06 10:30	5.50	0.16	2/12/06 11:30
2/12/06 11:00	5.50	0.00	2/12/06 12:00
2/12/06 11:30	5.66	0.16	2/12/06 12:30
2/12/06 12:00	5.81	0.15	2/12/06 13:00
2/12/06 12:30	5.81	0.00	2/12/06 13:30
2/12/06 13:00	5.97	0.16	2/12/06 14:00
2/12/06 13:30	5.97	0.00	2/12/06 14:30
2/12/06 14:00	6.12	0.15	2/12/06 15:00
2/12/06 14:30	6.12	0.00	2/12/06 15:30
2/12/06 15:00	6.28	0.16	2/12/06 16:00
2/12/06 15:30	6.28	0.00	2/12/06 16:30
2/12/06 16:00	6.28	0.00	2/12/06 17:00
2/12/06 16:30	6.28	0.00	2/12/06 17:30
2/12/06 17:00	6.28	0.00	2/12/06 18:00
2/12/06 17:30	6.28	0.00	2/12/06 18:30
2/12/06 18:00	6.43	0.15	2/12/06 19:00
2/12/06 18:30	6.28	-0.15	2/12/06 19:30
2/12/06 19:00	6.28	0.00	2/12/06 20:00
2/12/06 19:30	6.28	0.00	2/12/06 20:30
2/12/06 20:00	6.28	0.00	2/12/06 21:00
2/12/06 20:30	6.28	0.00	2/12/06 21:30
2/12/06 21:00	6.28	0.00	2/12/06 22:00
2/12/06 21:30	6.12	-0.16	2/12/06 22:30
2/12/06 22:00	6.12	0.00	2/12/06 23:00
2/12/06 22:30	5.97	-0.15	2/12/06 23:30
2/12/06 23:00	5.97	0.00	2/13/06 0:00
2/12/06 23:30	5.97	0.00	2/13/06 0:30
2/13/06 0:00	5.81	-0.16	2/13/06 1:00
2/13/06 0:30	5.81	0.00	2/13/06 1:30
2/13/06 1:00	5.66	-0.15	2/13/06 2:00
2/13/06 1:30	5.66	0.00	2/13/06 2:30
2/13/06 2:00	5.50	-0.16	2/13/06 3:00
2/13/06 2:30	5.50	0.00	2/13/06 3:30
2/13/06 3:00	5.50	0.00	2/13/06 4:00
2/13/06 3:30	5.34	-0.16	2/13/06 4:30
2/13/06 4:00	5.34	0.00	2/13/06 5:00
2/13/06 4:30	5.34	0.00	2/13/06 5:30
2/13/06 5:00	5.34	0.00	2/13/06 6:00
2/13/06 5:30	5.34	0.00	2/13/06 6:30
2/13/06 6:00	5.34	0.00	2/13/06 7:00
2/13/06 6:30	5.34	0.00	2/13/06 7:30
2/13/06 7:00	5.34	0.00	2/13/06 8:00
2/13/06 7:30	5.34	0.00	2/13/06 8:30
2/13/06 8:00	5.34	0.00	2/13/06 9:00
2/13/06 8:30	5.50	0.16	2/13/06 9:30
2/13/06 9:00	5.50	0.00	2/13/06 10:00
2/13/06 9:30	5.50	0.00	2/13/06 10:30
2/13/06 10:00	5.66	0.16	2/13/06 11:00
2/13/06 10:30	5.66	0.00	2/13/06 11:30
2/13/06 11:00	5.81	0.15	2/13/06 12:00
2/13/06 11:30	5.97	0.16	2/13/06 12:30
2/13/06 12:00	5.97	0.00	2/13/06 13:00

2/13/06 12:30	6.12	0.15	2/13/06 13:30
2/13/06 13:00	6.12	0.00	2/13/06 14:00
2/13/06 13:30	6.28	0.16	2/13/06 14:30
2/13/06 14:00	6.28	0.00	2/13/06 15:00
2/13/06 14:30	6.43	0.15	2/13/06 15:30
2/13/06 15:00	6.43	0.00	2/13/06 16:00
2/13/06 15:30	6.43	0.00	2/13/06 16:30
2/13/06 16:00	6.43	0.00	2/13/06 17:00
2/13/06 16:30	6.43	0.00	2/13/06 17:30
2/13/06 17:00	6.43	0.00	2/13/06 18:00
2/13/06 17:30	6.43	0.00	2/13/06 18:30
2/13/06 18:00	6.43	0.00	2/13/06 19:00
2/13/06 18:30	6.28	-0.15	2/13/06 19:30
2/13/06 19:00	6.28	0.00	2/13/06 20:00
2/13/06 19:30	6.28	0.00	2/13/06 20:30
2/13/06 20:00	6.12	-0.16	2/13/06 21:00
2/13/06 20:30	6.12	0.00	2/13/06 21:30
2/13/06 21:00	5.97	-0.15	2/13/06 22:00
2/13/06 21:30	5.81	-0.16	2/13/06 22:30
2/13/06 22:00	5.81	0.00	2/13/06 23:00
2/13/06 22:30	5.66	-0.15	2/13/06 23:30
2/13/06 23:00	5.66	0.00	2/14/06 0:00
2/13/06 23:30	5.50	-0.16	2/14/06 0:30
2/14/06 0:00	5.34	-0.16	2/14/06 1:00
2/14/06 0:30	5.34	0.00	2/14/06 1:30
2/14/06 1:00	5.19	-0.15	2/14/06 2:00
2/14/06 1:30	5.19	0.00	2/14/06 2:30
2/14/06 2:00	5.19	0.00	2/14/06 3:00
2/14/06 2:30	5.03	-0.16	2/14/06 3:30
2/14/06 3:00	4.87	-0.16	2/14/06 4:00
2/14/06 3:30	4.87	0.00	2/14/06 4:30
2/14/06 4:00	4.72	-0.15	2/14/06 5:00
2/14/06 4:30	4.56	-0.16	2/14/06 5:30
2/14/06 5:00	4.56	0.00	2/14/06 6:00
2/14/06 5:30	4.40	-0.16	2/14/06 6:30
2/14/06 6:00	4.40	0.00	2/14/06 7:00
2/14/06 6:30	4.40	0.00	2/14/06 7:30
2/14/06 7:00	4.40	0.00	2/14/06 8:00
2/14/06 7:30	4.40	0.00	2/14/06 8:30
2/14/06 8:00	4.40	0.00	2/14/06 9:00
2/14/06 8:30	4.40	0.00	2/14/06 9:30
2/14/06 9:00	4.24	-0.16	2/14/06 10:00
2/14/06 9:30	4.24	0.00	2/14/06 10:30
2/14/06 10:00	4.24	0.00	2/14/06 11:00
2/14/06 10:30	4.40	0.16	2/14/06 11:30
2/14/06 11:00	4.40	0.00	2/14/06 12:00
2/14/06 11:30	4.40	0.00	2/14/06 12:30
2/14/06 12:00	4.40	0.00	2/14/06 13:00
2/14/06 12:30	4.56	0.16	2/14/06 13:30
2/14/06 13:00	4.72	0.16	2/14/06 14:00
2/14/06 13:30	4.72	0.00	2/14/06 14:30
2/14/06 14:00	4.87	0.15	2/14/06 15:00
2/14/06 14:30	4.87	0.00	2/14/06 15:30
2/14/06 15:00	4.87	0.00	2/14/06 16:00
2/14/06 15:30	4.87	0.00	2/14/06 16:30
2/14/06 16:00	4.87	0.00	2/14/06 17:00
2/14/06 16:30	5.03	0.16	2/14/06 17:30
2/14/06 17:00	4.87	-0.16	2/14/06 18:00
2/14/06 17:30	4.87	0.00	2/14/06 18:30
2/14/06 18:00	4.87	0.00	2/14/06 19:00
2/14/06 18:30	4.87	0.00	2/14/06 19:30
2/14/06 19:00	4.72	-0.15	2/14/06 20:00
2/14/06 19:30	4.72	0.00	2/14/06 20:30
2/14/06 20:00	4.72	0.00	2/14/06 21:00

2/14/06 20:30	4.72	0.00	2/14/06 21:30
2/14/06 21:00	4.56	-0.16	2/14/06 22:00
2/14/06 21:30	4.56	0.00	2/14/06 22:30
2/14/06 22:00	4.56	0.00	2/14/06 23:00
2/14/06 22:30	4.40	-0.16	2/14/06 23:30
2/14/06 23:00	4.40	0.00	2/15/06 0:00
2/14/06 23:30	4.40	0.00	2/15/06 0:30
2/15/06 0:00	4.40	0.00	2/15/06 1:00
2/15/06 0:30	4.24	-0.16	2/15/06 1:30
2/15/06 1:00	4.24	0.00	2/15/06 2:00
2/15/06 1:30	4.09	-0.15	2/15/06 2:30
2/15/06 2:00	4.09	0.00	2/15/06 3:00
2/15/06 2:30	4.09	0.00	2/15/06 3:30
2/15/06 3:00	3.93	-0.16	2/15/06 4:00
2/15/06 3:30	3.93	0.00	2/15/06 4:30
2/15/06 4:00	3.78	-0.15	2/15/06 5:00
2/15/06 4:30	3.78	0.00	2/15/06 5:30
2/15/06 5:00	3.62	-0.16	2/15/06 6:00
2/15/06 5:30	3.62	0.00	2/15/06 6:30
2/15/06 6:00	3.46	-0.16	2/15/06 7:00
2/15/06 6:30	3.46	0.00	2/15/06 7:30
2/15/06 7:00	3.31	-0.15	2/15/06 8:00
2/15/06 7:30	3.31	0.00	2/15/06 8:30
2/15/06 8:00	3.15	-0.16	2/15/06 9:00
2/15/06 8:30	3.15	0.00	2/15/06 9:30
2/15/06 9:00	3.15	0.00	2/15/06 10:00
2/15/06 9:30	3.15	0.00	2/15/06 10:30
2/15/06 10:00	3.15	0.00	2/15/06 11:00
2/15/06 10:30	3.15	0.00	2/15/06 11:30
2/15/06 11:00	3.31	0.16	2/15/06 12:00
2/15/06 11:30	3.31	0.00	2/15/06 12:30
2/15/06 12:00	3.15	-0.16	2/15/06 13:00
2/15/06 12:30	3.31	0.16	2/15/06 13:30
2/15/06 13:00	3.46	0.15	2/15/06 14:00
2/15/06 13:30	3.46	0.00	2/15/06 14:30
2/15/06 14:00	3.46	0.00	2/15/06 15:00
2/15/06 14:30	3.62	0.16	2/15/06 15:30
2/15/06 15:00	3.62	0.00	2/15/06 16:00
2/15/06 15:30	3.62	0.00	2/15/06 16:30
2/15/06 16:00	3.62	0.00	2/15/06 17:00
2/15/06 16:30	3.62	0.00	2/15/06 17:30
2/15/06 17:00	3.62	0.00	2/15/06 18:00
2/15/06 17:30	3.62	0.00	2/15/06 18:30
2/15/06 18:00	3.62	0.00	2/15/06 19:00
2/15/06 18:30	3.62	0.00	2/15/06 19:30
2/15/06 19:00	3.62	0.00	2/15/06 20:00
2/15/06 19:30	3.62	0.00	2/15/06 20:30
2/15/06 20:00	3.62	0.00	2/15/06 21:00
2/15/06 20:30	3.62	0.00	2/15/06 21:30
2/15/06 21:00	3.46	-0.16	2/15/06 22:00
2/15/06 21:30	3.46	0.00	2/15/06 22:30
2/15/06 22:00	3.46	0.00	2/15/06 23:00
2/15/06 22:30	3.31	-0.15	2/15/06 23:30
2/15/06 23:00	3.31	0.00	2/16/06 0:00
2/15/06 23:30	3.31	0.00	2/16/06 0:30
2/16/06 0:00	3.15	-0.16	2/16/06 1:00
2/16/06 0:30	3.15	0.00	2/16/06 1:30
2/16/06 1:00	2.99	-0.16	2/16/06 2:00
2/16/06 1:30	2.99	0.00	2/16/06 2:30
2/16/06 2:00	2.83	-0.16	2/16/06 3:00
2/16/06 2:30	2.83	0.00	2/16/06 3:30
2/16/06 3:00	2.83	0.00	2/16/06 4:00
2/16/06 3:30	2.67	-0.16	2/16/06 4:30
2/16/06 4:00	2.67	0.00	2/16/06 5:00

2/16/06 4:30	2.52	-0.15	2/16/06 5:30
2/16/06 5:00	2.52	0.00	2/16/06 6:00
2/16/06 5:30	2.52	0.00	2/16/06 6:30
2/16/06 6:00	2.36	-0.16	2/16/06 7:00
2/16/06 6:30	2.36	0.00	2/16/06 7:30
2/16/06 7:00	2.36	0.00	2/16/06 8:00
2/16/06 7:30	2.20	-0.16	2/16/06 8:30
2/16/06 8:00	2.20	0.00	2/16/06 9:00
2/16/06 8:30	2.20	0.00	2/16/06 9:30
2/16/06 9:00	2.20	0.00	2/16/06 10:00
2/16/06 9:30	2.36	0.16	2/16/06 10:30
2/16/06 10:00	2.36	0.00	2/16/06 11:00
2/16/06 10:30	2.52	0.16	2/16/06 11:30
2/16/06 11:00	2.67	0.15	2/16/06 12:00
2/16/06 11:30	2.67	0.00	2/16/06 12:30
2/16/06 12:00	2.83	0.16	2/16/06 13:00
2/16/06 12:30	2.83	0.00	2/16/06 13:30
2/16/06 13:00	2.99	0.16	2/16/06 14:00
2/16/06 13:30	2.99	0.00	2/16/06 14:30
2/16/06 14:00	3.15	0.16	2/16/06 15:00
2/16/06 14:30	3.15	0.00	2/16/06 15:30
2/16/06 15:00	3.31	0.16	2/16/06 16:00
2/16/06 15:30	3.31	0.00	2/16/06 16:30
2/16/06 16:00	3.31	0.00	2/16/06 17:00
2/16/06 16:30	3.31	0.00	2/16/06 17:30
2/16/06 17:00	3.31	0.00	2/16/06 18:00
2/16/06 17:30	3.31	0.00	2/16/06 18:30
2/16/06 18:00	3.31	0.00	2/16/06 19:00
2/16/06 18:30	3.31	0.00	2/16/06 19:30
2/16/06 19:00	3.31	0.00	2/16/06 20:00
2/16/06 19:30	3.31	0.00	2/16/06 20:30
2/16/06 20:00	3.31	0.00	2/16/06 21:00
2/16/06 20:30	3.31	0.00	2/16/06 21:30
2/16/06 21:00	3.31	0.00	2/16/06 22:00
2/16/06 21:30	3.15	-0.16	2/16/06 22:30
2/16/06 22:00	3.15	0.00	2/16/06 23:00
2/16/06 22:30	3.15	0.00	2/16/06 23:30
2/16/06 23:00	3.15	0.00	2/17/06 0:00
2/16/06 23:30	2.99	-0.16	2/17/06 0:30
2/17/06 0:00	2.99	0.00	2/17/06 1:00
2/17/06 0:30	2.99	0.00	2/17/06 1:30
2/17/06 1:00	2.83	-0.16	2/17/06 2:00
2/17/06 1:30	2.83	0.00	2/17/06 2:30
2/17/06 2:00	2.83	0.00	2/17/06 3:00
2/17/06 2:30	2.67	-0.16	2/17/06 3:30
2/17/06 3:00	2.52	-0.15	2/17/06 4:00
2/17/06 3:30	2.52	0.00	2/17/06 4:30
2/17/06 4:00	2.36	-0.16	2/17/06 5:00
2/17/06 4:30	2.36	0.00	2/17/06 5:30
2/17/06 5:00	2.20	-0.16	2/17/06 6:00
2/17/06 5:30	2.04	-0.16	2/17/06 6:30
2/17/06 6:00	2.04	0.00	2/17/06 7:00
2/17/06 6:30	1.88	-0.16	2/17/06 7:30
2/17/06 7:00	1.72	-0.16	2/17/06 8:00
2/17/06 7:30	1.56	-0.16	2/17/06 8:30
2/17/06 8:00	1.56	0.00	2/17/06 9:00
2/17/06 8:30	1.40	-0.16	2/17/06 9:30
2/17/06 9:00	1.24	-0.16	2/17/06 10:00
2/17/06 9:30	1.24	0.00	2/17/06 10:30
2/17/06 10:00	1.24	0.00	2/17/06 11:00
2/17/06 10:30	1.24	0.00	2/17/06 11:30
2/17/06 11:00	1.08	-0.16	2/17/06 12:00
2/17/06 11:30	1.08	0.00	2/17/06 12:30
2/17/06 12:00	0.92	-0.16	2/17/06 13:00

2/17/06 12:30	0.92	0.00	2/17/06 13:30
2/17/06 13:00	0.92	0.00	2/17/06 14:00
2/17/06 13:30	0.92	0.00	2/17/06 14:30
2/17/06 14:00	0.92	0.00	2/17/06 15:00
2/17/06 14:30	0.92	0.00	2/17/06 15:30
2/17/06 15:00	0.92	0.00	2/17/06 16:00
2/17/06 15:30	0.76	-0.16	2/17/06 16:30
2/17/06 16:00	0.76	0.00	2/17/06 17:00
2/17/06 16:30	0.76	0.00	2/17/06 17:30
2/17/06 17:00	0.60	-0.16	2/17/06 18:00
2/17/06 17:30	0.60	0.00	2/17/06 18:30
2/17/06 18:00	0.60	0.00	2/17/06 19:00
2/17/06 18:30	0.60	0.00	2/17/06 19:30
2/17/06 19:00	0.44	-0.16	2/17/06 20:00
2/17/06 19:30	0.44	0.00	2/17/06 20:30
2/17/06 20:00	0.28	-0.16	2/17/06 21:00
2/17/06 20:30	0.28	0.00	2/17/06 21:30
2/17/06 21:00	0.28	0.00	2/17/06 22:00
2/17/06 21:30	0.12	-0.16	2/17/06 22:30
2/17/06 22:00	0.12	0.00	2/17/06 23:00
2/17/06 22:30	0.12	0.00	2/17/06 23:30
2/17/06 23:00	-0.03	-0.15	2/18/06 0:00
2/17/06 23:30	-0.03	0.00	2/18/06 0:30
2/18/06 0:00	-0.03	0.00	2/18/06 1:00
2/18/06 0:30	-0.03	0.00	2/18/06 1:30
2/18/06 1:00	-0.03	0.00	2/18/06 2:00
2/18/06 1:30	-0.03	0.00	2/18/06 2:30
2/18/06 2:00	-0.03	0.00	2/18/06 3:00
2/18/06 2:30	-0.03	0.00	2/18/06 3:30
2/18/06 3:00	-0.03	0.00	2/18/06 4:00
2/18/06 3:30	-0.03	0.00	2/18/06 4:30
2/18/06 4:00	-0.03	0.00	2/18/06 5:00
2/18/06 4:30	-0.03	0.00	2/18/06 5:30
2/18/06 5:00	-0.03	0.00	2/18/06 6:00
2/18/06 5:30	-0.03	0.00	2/18/06 6:30
2/18/06 6:00	-0.03	0.00	2/18/06 7:00
2/18/06 6:30	-0.03	0.00	2/18/06 7:30
2/18/06 7:00	-0.03	0.00	2/18/06 8:00
2/18/06 7:30	-0.03	0.00	2/18/06 8:30
2/18/06 8:00	-0.03	0.00	2/18/06 9:00
2/18/06 8:30	-0.03	0.00	2/18/06 9:30
2/18/06 9:00	-0.03	0.00	2/18/06 10:00
2/18/06 9:30	-0.03	0.00	2/18/06 10:30
2/18/06 10:00	-0.03	0.00	2/18/06 11:00
2/18/06 10:30	-0.03	0.00	2/18/06 11:30
2/18/06 11:00	0.12	0.15	2/18/06 12:00
2/18/06 11:30	0.12	0.00	2/18/06 12:30
2/18/06 12:00	0.12	0.00	2/18/06 13:00
2/18/06 12:30	0.12	0.00	2/18/06 13:30
2/18/06 13:00	0.28	0.16	2/18/06 14:00
2/18/06 13:30	0.28	0.00	2/18/06 14:30
2/18/06 14:00	0.28	0.00	2/18/06 15:00
2/18/06 14:30	0.28	0.00	2/18/06 15:30
2/18/06 15:00	0.28	0.00	2/18/06 16:00
2/18/06 15:30	0.28	0.00	2/18/06 16:30
2/18/06 16:00	0.44	0.16	2/18/06 17:00
2/18/06 16:30	0.44	0.00	2/18/06 17:30
2/18/06 17:00	0.44	0.00	2/18/06 18:00
2/18/06 17:30	0.44	0.00	2/18/06 18:30
2/18/06 18:00	0.44	0.00	2/18/06 19:00
2/18/06 18:30	0.44	0.00	2/18/06 19:30
2/18/06 19:00	0.44	0.00	2/18/06 20:00
2/18/06 19:30	0.44	0.00	2/18/06 20:30
2/18/06 20:00	0.44	0.00	2/18/06 21:00

2/18/06 20:30	0.44	0.00	2/18/06 21:30
2/18/06 21:00	0.44	0.00	2/18/06 22:00
2/18/06 21:30	0.44	0.00	2/18/06 22:30
2/18/06 22:00	0.44	0.00	2/18/06 23:00
2/18/06 22:30	0.28	-0.16	2/18/06 23:30
2/18/06 23:00	0.28	0.00	2/19/06 0:00
2/18/06 23:30	0.28	0.00	2/19/06 0:30
2/19/06 0:00	0.28	0.00	2/19/06 1:00
2/19/06 0:30	0.28	0.00	2/19/06 1:30
2/19/06 1:00	0.28	0.00	2/19/06 2:00
2/19/06 1:30	0.28	0.00	2/19/06 2:30
2/19/06 2:00	0.12	-0.16	2/19/06 3:00
2/19/06 2:30	0.12	0.00	2/19/06 3:30
2/19/06 3:00	0.12	0.00	2/19/06 4:00
2/19/06 3:30	0.12	0.00	2/19/06 4:30
2/19/06 4:00	0.12	0.00	2/19/06 5:00
2/19/06 4:30	0.12	0.00	2/19/06 5:30
2/19/06 5:00	0.12	0.00	2/19/06 6:00
2/19/06 5:30	0.12	0.00	2/19/06 6:30
2/19/06 6:00	0.12	0.00	2/19/06 7:00
2/19/06 6:30	-0.03	-0.15	2/19/06 7:30
2/19/06 7:00	-0.03	0.00	2/19/06 8:00
2/19/06 7:30	-0.03	0.00	2/19/06 8:30
2/19/06 8:00	-0.03	0.00	2/19/06 9:00
2/19/06 8:30	-0.03	0.00	2/19/06 9:30
2/19/06 9:00	0.12	0.15	2/19/06 10:00
2/19/06 9:30	0.12	0.00	2/19/06 10:30
2/19/06 10:00	0.28	0.16	2/19/06 11:00
2/19/06 10:30	0.44	0.16	2/19/06 11:30
2/19/06 11:00	0.60	0.16	2/19/06 12:00
2/19/06 11:30	0.60	0.00	2/19/06 12:30
2/19/06 12:00	0.76	0.16	2/19/06 13:00
2/19/06 12:30	0.76	0.00	2/19/06 13:30
2/19/06 13:00	0.92	0.16	2/19/06 14:00
2/19/06 13:30	0.92	0.00	2/19/06 14:30
2/19/06 14:00	1.08	0.16	2/19/06 15:00
2/19/06 14:30	1.24	0.16	2/19/06 15:30
2/19/06 15:00	1.24	0.00	2/19/06 16:00
2/19/06 15:30	1.24	0.00	2/19/06 16:30
2/19/06 16:00	1.40	0.16	2/19/06 17:00
2/19/06 16:30	1.40	0.00	2/19/06 17:30
2/19/06 17:00	1.40	0.00	2/19/06 18:00
2/19/06 17:30	1.40	0.00	2/19/06 18:30
2/19/06 18:00	1.40	0.00	2/19/06 19:00
2/19/06 18:30	1.40	0.00	2/19/06 19:30
2/19/06 19:00	1.40	0.00	2/19/06 20:00
2/19/06 19:30	1.40	0.00	2/19/06 20:30
2/19/06 20:00	1.40	0.00	2/19/06 21:00
2/19/06 20:30	1.24	-0.16	2/19/06 21:30
2/19/06 21:00	1.24	0.00	2/19/06 22:00
2/19/06 21:30	1.24	0.00	2/19/06 22:30
2/19/06 22:00	1.24	0.00	2/19/06 23:00
2/19/06 22:30	1.08	-0.16	2/19/06 23:30
2/19/06 23:00	1.08	0.00	2/20/06 0:00
2/19/06 23:30	1.08	0.00	2/20/06 0:30
2/20/06 0:00	1.08	0.00	2/20/06 1:00
2/20/06 0:30	0.92	-0.16	2/20/06 1:30
2/20/06 1:00	0.92	0.00	2/20/06 2:00
2/20/06 1:30	0.92	0.00	2/20/06 2:30
2/20/06 2:00	0.76	-0.16	2/20/06 3:00
2/20/06 2:30	0.76	0.00	2/20/06 3:30
2/20/06 3:00	0.60	-0.16	2/20/06 4:00
2/20/06 3:30	0.60	0.00	2/20/06 4:30
2/20/06 4:00	0.60	0.00	2/20/06 5:00

2/20/06 4:30	0.44	-0.16	2/20/06 5:30
2/20/06 5:00	0.44	0.00	2/20/06 6:00
2/20/06 5:30	0.44	0.00	2/20/06 6:30
2/20/06 6:00	0.28	-0.16	2/20/06 7:00
2/20/06 6:30	0.28	0.00	2/20/06 7:30
2/20/06 7:00	0.28	0.00	2/20/06 8:00
2/20/06 7:30	0.28	0.00	2/20/06 8:30
2/20/06 8:00	0.28	0.00	2/20/06 9:00
2/20/06 8:30	0.28	0.00	2/20/06 9:30
2/20/06 9:00	0.44	0.16	2/20/06 10:00
2/20/06 9:30	0.44	0.00	2/20/06 10:30
2/20/06 10:00	0.44	0.00	2/20/06 11:00
2/20/06 10:30	0.60	0.16	2/20/06 11:30
2/20/06 11:00	0.76	0.16	2/20/06 12:00
2/20/06 11:30	0.76	0.00	2/20/06 12:30
2/20/06 12:00	0.92	0.16	2/20/06 13:00
2/20/06 12:30	0.92	0.00	2/20/06 13:30
2/20/06 13:00	0.92	0.00	2/20/06 14:00
2/20/06 13:30	1.08	0.16	2/20/06 14:30
2/20/06 14:00	1.24	0.16	2/20/06 15:00
2/20/06 14:30	1.24	0.00	2/20/06 15:30
2/20/06 15:00	1.40	0.16	2/20/06 16:00
2/20/06 15:30	1.56	0.16	2/20/06 16:30
2/20/06 16:00	1.56	0.00	2/20/06 17:00
2/20/06 16:30	1.56	0.00	2/20/06 17:30
2/20/06 17:00	1.72	0.16	2/20/06 18:00
2/20/06 17:30	1.72	0.00	2/20/06 18:30
2/20/06 18:00	1.72	0.00	2/20/06 19:00
2/20/06 18:30	1.72	0.00	2/20/06 19:30
2/20/06 19:00	1.88	0.16	2/20/06 20:00
2/20/06 19:30	1.88	0.00	2/20/06 20:30
2/20/06 20:00	1.88	0.00	2/20/06 21:00
2/20/06 20:30	1.88	0.00	2/20/06 21:30
2/20/06 21:00	1.88	0.00	2/20/06 22:00
2/20/06 21:30	1.88	0.00	2/20/06 22:30
2/20/06 22:00	2.04	0.16	2/20/06 23:00
2/20/06 22:30	2.04	0.00	2/20/06 23:30
2/20/06 23:00	2.04	0.00	2/21/06 0:00
2/20/06 23:30	2.04	0.00	2/21/06 0:30
2/21/06 0:00	2.04	0.00	2/21/06 1:00
2/21/06 0:30	2.04	0.00	2/21/06 1:30
2/21/06 1:00	2.04	0.00	2/21/06 2:00
2/21/06 1:30	2.04	0.00	2/21/06 2:30
2/21/06 2:00	2.04	0.00	2/21/06 3:00
2/21/06 2:30	2.04	0.00	2/21/06 3:30
2/21/06 3:00	2.04	0.00	2/21/06 4:00
2/21/06 3:30	2.04	0.00	2/21/06 4:30
2/21/06 4:00	2.04	0.00	2/21/06 5:00
2/21/06 4:30	2.04	0.00	2/21/06 5:30
2/21/06 5:00	2.04	0.00	2/21/06 6:00
2/21/06 5:30	2.04	0.00	2/21/06 6:30
2/21/06 6:00	2.20	0.16	2/21/06 7:00
2/21/06 6:30	2.20	0.00	2/21/06 7:30
2/21/06 7:00	2.20	0.00	2/21/06 8:00
2/21/06 7:30	2.20	0.00	2/21/06 8:30
2/21/06 8:00	2.20	0.00	2/21/06 9:00
2/21/06 8:30	2.20	0.00	2/21/06 9:30
2/21/06 9:00	2.36	0.16	2/21/06 10:00
2/21/06 9:30	2.36	0.00	2/21/06 10:30
2/21/06 10:00	2.36	0.00	2/21/06 11:00
2/21/06 10:30	2.52	0.16	2/21/06 11:30
2/21/06 11:00	2.52	0.00	2/21/06 12:00
2/21/06 11:30	2.67	0.15	2/21/06 12:30
2/21/06 12:00	2.67	0.00	2/21/06 13:00

2/21/06 12:30	2.67	0.00	2/21/06 13:30
2/21/06 13:00	2.83	0.16	2/21/06 14:00
2/21/06 13:30	2.83	0.00	2/21/06 14:30
2/21/06 14:00	2.83	0.00	2/21/06 15:00
2/21/06 14:30	2.83	0.00	2/21/06 15:30
2/21/06 15:00	2.83	0.00	2/21/06 16:00
2/21/06 15:30	2.99	0.16	2/21/06 16:30
2/21/06 16:00	2.99	0.00	2/21/06 17:00
2/21/06 16:30	2.99	0.00	2/21/06 17:30
2/21/06 17:00	2.99	0.00	2/21/06 18:00
2/21/06 17:30	3.15	0.16	2/21/06 18:30
2/21/06 18:00	3.15	0.00	2/21/06 19:00
2/21/06 18:30	3.15	0.00	2/21/06 19:30
2/21/06 19:00	3.15	0.00	2/21/06 20:00
2/21/06 19:30	3.15	0.00	2/21/06 20:30
2/21/06 20:00	3.15	0.00	2/21/06 21:00
2/21/06 20:30	3.15	0.00	2/21/06 21:30
2/21/06 21:00	3.15	0.00	2/21/06 22:00
2/21/06 21:30	3.15	0.00	2/21/06 22:30
2/21/06 22:00	3.15	0.00	2/21/06 23:00
2/21/06 22:30	3.15	0.00	2/21/06 23:30
2/21/06 23:00	3.15	0.00	2/22/06 0:00
2/21/06 23:30	3.15	0.00	2/22/06 0:30
2/22/06 0:00	3.15	0.00	2/22/06 1:00
2/22/06 0:30	3.15	0.00	2/22/06 1:30
2/22/06 1:00	3.15	0.00	2/22/06 2:00
2/22/06 1:30	3.15	0.00	2/22/06 2:30
2/22/06 2:00	3.31	0.16	2/22/06 3:00
2/22/06 2:30	3.31	0.00	2/22/06 3:30
2/22/06 3:00	3.31	0.00	2/22/06 4:00
2/22/06 3:30	3.31	0.00	2/22/06 4:30
2/22/06 4:00	3.31	0.00	2/22/06 5:00
2/22/06 4:30	3.31	0.00	2/22/06 5:30
2/22/06 5:00	3.31	0.00	2/22/06 6:00
2/22/06 5:30	3.31	0.00	2/22/06 6:30
2/22/06 6:00	3.31	0.00	2/22/06 7:00
2/22/06 6:30	3.31	0.00	2/22/06 7:30
2/22/06 7:00	3.46	0.15	2/22/06 8:00
2/22/06 7:30	3.46	0.00	2/22/06 8:30
2/22/06 8:00	3.46	0.00	2/22/06 9:00
2/22/06 8:30	3.46	0.00	2/22/06 9:30
2/22/06 9:00	3.46	0.00	2/22/06 10:00
2/22/06 9:30	3.62	0.16	2/22/06 10:30
2/22/06 10:00	3.62	0.00	2/22/06 11:00
2/22/06 10:30	3.78	0.16	2/22/06 11:30
2/22/06 11:00	3.78	0.00	2/22/06 12:00
2/22/06 11:30	3.78	0.00	2/22/06 12:30
2/22/06 12:00	3.93	0.15	2/22/06 13:00
2/22/06 12:30	3.93	0.00	2/22/06 13:30
2/22/06 13:00	3.93	0.00	2/22/06 14:00
2/22/06 13:30	4.09	0.16	2/22/06 14:30
2/22/06 14:00	4.09	0.00	2/22/06 15:00
2/22/06 14:30	4.09	0.00	2/22/06 15:30
2/22/06 15:00	4.09	0.00	2/22/06 16:00
2/22/06 15:30	4.09	0.00	2/22/06 16:30
2/22/06 16:00	4.09	0.00	2/22/06 17:00
2/22/06 16:30	4.09	0.00	2/22/06 17:30
2/22/06 17:00	4.09	0.00	2/22/06 18:00
2/22/06 17:30	4.09	0.00	2/22/06 18:30
2/22/06 18:00	4.09	0.00	2/22/06 19:00
2/22/06 18:30	4.24	0.15	2/22/06 19:30
2/22/06 19:00	4.24	0.00	2/22/06 20:00
2/22/06 19:30	4.09	-0.15	2/22/06 20:30
2/22/06 20:00	4.09	0.00	2/22/06 21:00

2/22/06 20:30	4.09	0.00	2/22/06 21:30
2/22/06 21:00	4.09	0.00	2/22/06 22:00
2/22/06 21:30	4.09	0.00	2/22/06 22:30
2/22/06 22:00	4.09	0.00	2/22/06 23:00
2/22/06 22:30	4.09	0.00	2/22/06 23:30
2/22/06 23:00	4.09	0.00	2/23/06 0:00
2/22/06 23:30	4.09	0.00	2/23/06 0:30
2/23/06 0:00	4.09	0.00	2/23/06 1:00
2/23/06 0:30	4.09	0.00	2/23/06 1:30
2/23/06 1:00	4.09	0.00	2/23/06 2:00
2/23/06 1:30	4.09	0.00	2/23/06 2:30
2/23/06 2:00	4.09	0.00	2/23/06 3:00
2/23/06 2:30	4.09	0.00	2/23/06 3:30
2/23/06 3:00	4.09	0.00	2/23/06 4:00
2/23/06 3:30	4.09	0.00	2/23/06 4:30
2/23/06 4:00	4.09	0.00	2/23/06 5:00
2/23/06 4:30	4.09	0.00	2/23/06 5:30
2/23/06 5:00	4.09	0.00	2/23/06 6:00
2/23/06 5:30	4.09	0.00	2/23/06 6:30
2/23/06 6:00	4.09	0.00	2/23/06 7:00
2/23/06 6:30	4.09	0.00	2/23/06 7:30
2/23/06 7:00	4.09	0.00	2/23/06 8:00
2/23/06 7:30	4.09	0.00	2/23/06 8:30
2/23/06 8:00	4.09	0.00	2/23/06 9:00
2/23/06 8:30	4.09	0.00	2/23/06 9:30
2/23/06 9:00	4.09	0.00	2/23/06 10:00
2/23/06 9:30	4.09	0.00	2/23/06 10:30
2/23/06 10:00	4.09	0.00	2/23/06 11:00
2/23/06 10:30	4.24	0.15	2/23/06 11:30
2/23/06 11:00	4.24	0.00	2/23/06 12:00
2/23/06 11:30	4.40	0.16	2/23/06 12:30
2/23/06 12:00	4.40	0.00	2/23/06 13:00
2/23/06 12:30	4.40	0.00	2/23/06 13:30
2/23/06 13:00	4.40	0.00	2/23/06 14:00
2/23/06 13:30	4.56	0.16	2/23/06 14:30
2/23/06 14:00	4.56	0.00	2/23/06 15:00
2/23/06 14:30	4.56	0.00	2/23/06 15:30
2/23/06 15:00	4.56	0.00	2/23/06 16:00
2/23/06 15:30	4.72	0.16	2/23/06 16:30
2/23/06 16:00	4.72	0.00	2/23/06 17:00
2/23/06 16:30	4.72	0.00	2/23/06 17:30
2/23/06 17:00	4.72	0.00	2/23/06 18:00
2/23/06 17:30	4.72	0.00	2/23/06 18:30
2/23/06 18:00	4.72	0.00	2/23/06 19:00
2/23/06 18:30	4.72	0.00	2/23/06 19:30
2/23/06 19:00	4.72	0.00	2/23/06 20:00
2/23/06 19:30	4.72	0.00	2/23/06 20:30
2/23/06 20:00	4.72	0.00	2/23/06 21:00
2/23/06 20:30	4.72	0.00	2/23/06 21:30
2/23/06 21:00	4.56	-0.16	2/23/06 22:00
2/23/06 21:30	4.56	0.00	2/23/06 22:30
2/23/06 22:00	4.40	-0.16	2/23/06 23:00
2/23/06 22:30	4.40	0.00	2/23/06 23:30
2/23/06 23:00	4.24	-0.16	2/24/06 0:00
2/23/06 23:30	4.24	0.00	2/24/06 0:30
2/24/06 0:00	4.09	-0.15	2/24/06 1:00
2/24/06 0:30	4.09	0.00	2/24/06 1:30
2/24/06 1:00	3.93	-0.16	2/24/06 2:00
2/24/06 1:30	3.78	-0.15	2/24/06 2:30
2/24/06 2:00	3.78	0.00	2/24/06 3:00
2/24/06 2:30	3.62	-0.16	2/24/06 3:30
2/24/06 3:00	3.62	0.00	2/24/06 4:00
2/24/06 3:30	3.46	-0.16	2/24/06 4:30
2/24/06 4:00	3.46	0.00	2/24/06 5:00

2/24/06 4:30	3.31	-0.15	2/24/06 5:30
2/24/06 5:00	3.31	0.00	2/24/06 6:00
2/24/06 5:30	3.15	-0.16	2/24/06 6:30
2/24/06 6:00	3.15	0.00	2/24/06 7:00
2/24/06 6:30	2.99	-0.16	2/24/06 7:30
2/24/06 7:00	2.99	0.00	2/24/06 8:00
2/24/06 7:30	2.83	-0.16	2/24/06 8:30
2/24/06 8:00	2.83	0.00	2/24/06 9:00
2/24/06 8:30	2.83	0.00	2/24/06 9:30
2/24/06 9:00	2.83	0.00	2/24/06 10:00
2/24/06 9:30	2.83	0.00	2/24/06 10:30
2/24/06 10:00	2.99	0.16	2/24/06 11:00
2/24/06 10:30	2.99	0.00	2/24/06 11:30
2/24/06 11:00	3.15	0.16	2/24/06 12:00
2/24/06 11:30	3.15	0.00	2/24/06 12:30
2/24/06 12:00	3.15	0.00	2/24/06 13:00
2/24/06 12:30	3.31	0.16	2/24/06 13:30
2/24/06 13:00	3.31	0.00	2/24/06 14:00
2/24/06 13:30	3.46	0.15	2/24/06 14:30
2/24/06 14:00	3.46	0.00	2/24/06 15:00
2/24/06 14:30	3.62	0.16	2/24/06 15:30
2/24/06 15:00	3.62	0.00	2/24/06 16:00
2/24/06 15:30	3.78	0.16	2/24/06 16:30
2/24/06 16:00	3.78	0.00	2/24/06 17:00
2/24/06 16:30	3.78	0.00	2/24/06 17:30
2/24/06 17:00	3.78	0.00	2/24/06 18:00
2/24/06 17:30	3.78	0.00	2/24/06 18:30
2/24/06 18:00	3.78	0.00	2/24/06 19:00
2/24/06 18:30	3.78	0.00	2/24/06 19:30
2/24/06 19:00	3.78	0.00	2/24/06 20:00
2/24/06 19:30	3.78	0.00	2/24/06 20:30
2/24/06 20:00	3.78	0.00	2/24/06 21:00
2/24/06 20:30	3.78	0.00	2/24/06 21:30
2/24/06 21:00	3.62	-0.16	2/24/06 22:00
2/24/06 21:30	3.62	0.00	2/24/06 22:30
2/24/06 22:00	3.62	0.00	2/24/06 23:00
2/24/06 22:30	3.46	-0.16	2/24/06 23:30
2/24/06 23:00	3.46	0.00	2/25/06 0:00
2/24/06 23:30	3.46	0.00	2/25/06 0:30
2/25/06 0:00	3.46	0.00	2/25/06 1:00
2/25/06 0:30	3.31	-0.15	2/25/06 1:30
2/25/06 1:00	3.31	0.00	2/25/06 2:00
2/25/06 1:30	3.31	0.00	2/25/06 2:30
2/25/06 2:00	3.31	0.00	2/25/06 3:00
2/25/06 2:30	3.31	0.00	2/25/06 3:30
2/25/06 3:00	3.15	-0.16	2/25/06 4:00
2/25/06 3:30	3.15	0.00	2/25/06 4:30
2/25/06 4:00	3.15	0.00	2/25/06 5:00
2/25/06 4:30	3.15	0.00	2/25/06 5:30
2/25/06 5:00	3.15	0.00	2/25/06 6:00
2/25/06 5:30	3.15	0.00	2/25/06 6:30
2/25/06 6:00	3.15	0.00	2/25/06 7:00
2/25/06 6:30	2.99	-0.16	2/25/06 7:30
2/25/06 7:00	2.99	0.00	2/25/06 8:00
2/25/06 7:30	2.99	0.00	2/25/06 8:30
2/25/06 8:00	3.15	0.16	2/25/06 9:00
2/25/06 8:30	3.15	0.00	2/25/06 9:30
2/25/06 9:00	3.15	0.00	2/25/06 10:00
2/25/06 9:30	3.15	0.00	2/25/06 10:30
2/25/06 10:00	3.15	0.00	2/25/06 11:00
2/25/06 10:30	3.31	0.16	2/25/06 11:30
2/25/06 11:00	3.31	0.00	2/25/06 12:00
2/25/06 11:30	3.46	0.15	2/25/06 12:30
2/25/06 12:00	3.62	0.16	2/25/06 13:00

2/25/06 12:30	3.62	0.00	2/25/06 13:30
2/25/06 13:00	3.78	0.16	2/25/06 14:00
2/25/06 13:30	3.78	0.00	2/25/06 14:30
2/25/06 14:00	3.93	0.15	2/25/06 15:00
2/25/06 14:30	3.93	0.00	2/25/06 15:30
2/25/06 15:00	4.09	0.16	2/25/06 16:00
2/25/06 15:30	4.09	0.00	2/25/06 16:30
2/25/06 16:00	4.09	0.00	2/25/06 17:00
2/25/06 16:30	4.24	0.15	2/25/06 17:30
2/25/06 17:00	4.24	0.00	2/25/06 18:00
2/25/06 17:30	4.24	0.00	2/25/06 18:30
2/25/06 18:00	4.24	0.00	2/25/06 19:00
2/25/06 18:30	4.40	0.16	2/25/06 19:30
2/25/06 19:00	4.40	0.00	2/25/06 20:00
2/25/06 19:30	4.40	0.00	2/25/06 20:30
2/25/06 20:00	4.40	0.00	2/25/06 21:00
2/25/06 20:30	4.40	0.00	2/25/06 21:30
2/25/06 21:00	4.40	0.00	2/25/06 22:00
2/25/06 21:30	4.40	0.00	2/25/06 22:30
2/25/06 22:00	4.40	0.00	2/25/06 23:00
2/25/06 22:30	4.40	0.00	2/25/06 23:30
2/25/06 23:00	4.24	-0.16	2/26/06 0:00
2/25/06 23:30	4.24	0.00	2/26/06 0:30
2/26/06 0:00	4.24	0.00	2/26/06 1:00
2/26/06 0:30	4.24	0.00	2/26/06 1:30
2/26/06 1:00	4.24	0.00	2/26/06 2:00
2/26/06 1:30	4.24	0.00	2/26/06 2:30
2/26/06 2:00	4.24	0.00	2/26/06 3:00
2/26/06 2:30	4.24	0.00	2/26/06 3:30
2/26/06 3:00	4.24	0.00	2/26/06 4:00
2/26/06 3:30	4.24	0.00	2/26/06 4:30
2/26/06 4:00	4.09	-0.15	2/26/06 5:00
2/26/06 4:30	4.09	0.00	2/26/06 5:30
2/26/06 5:00	4.09	0.00	2/26/06 6:00
2/26/06 5:30	4.09	0.00	2/26/06 6:30
2/26/06 6:00	4.09	0.00	2/26/06 7:00
2/26/06 6:30	4.09	0.00	2/26/06 7:30
2/26/06 7:00	4.09	0.00	2/26/06 8:00
2/26/06 7:30	4.09	0.00	2/26/06 8:30
2/26/06 8:00	4.09	0.00	2/26/06 9:00
2/26/06 8:30	4.24	0.15	2/26/06 9:30
2/26/06 9:00	4.24	0.00	2/26/06 10:00
2/26/06 9:30	4.24	0.00	2/26/06 10:30
2/26/06 10:00	4.24	0.00	2/26/06 11:00
2/26/06 10:30	4.40	0.16	2/26/06 11:30
2/26/06 11:00	4.40	0.00	2/26/06 12:00
2/26/06 11:30	4.56	0.16	2/26/06 12:30
2/26/06 12:00	4.56	0.00	2/26/06 13:00
2/26/06 12:30	4.72	0.16	2/26/06 13:30
2/26/06 13:00	4.72	0.00	2/26/06 14:00
2/26/06 13:30	4.72	0.00	2/26/06 14:30
2/26/06 14:00	4.87	0.15	2/26/06 15:00
2/26/06 14:30	4.87	0.00	2/26/06 15:30
2/26/06 15:00	5.03	0.16	2/26/06 16:00
2/26/06 15:30	5.03	0.00	2/26/06 16:30
2/26/06 16:00	5.03	0.00	2/26/06 17:00
2/26/06 16:30	5.19	0.16	2/26/06 17:30
2/26/06 17:00	5.19	0.00	2/26/06 18:00
2/26/06 17:30	5.19	0.00	2/26/06 18:30
2/26/06 18:00	5.19	0.00	2/26/06 19:00
2/26/06 18:30	5.34	0.15	2/26/06 19:30
2/26/06 19:00	5.34	0.00	2/26/06 20:00
2/26/06 19:30	5.34	0.00	2/26/06 20:30
2/26/06 20:00	5.34	0.00	2/26/06 21:00

2/26/06 20:30	5.34	0.00	2/26/06 21:30
2/26/06 21:00	5.34	0.00	2/26/06 22:00
2/26/06 21:30	5.34	0.00	2/26/06 22:30
2/26/06 22:00	5.34	0.00	2/26/06 23:00
2/26/06 22:30	5.34	0.00	2/26/06 23:30
2/26/06 23:00	5.34	0.00	2/27/06 0:00
2/26/06 23:30	5.34	0.00	2/27/06 0:30
2/27/06 0:00	5.34	0.00	2/27/06 1:00
2/27/06 0:30	5.34	0.00	2/27/06 1:30
2/27/06 1:00	5.34	0.00	2/27/06 2:00
2/27/06 1:30	5.34	0.00	2/27/06 2:30
2/27/06 2:00	5.34	0.00	2/27/06 3:00
2/27/06 2:30	5.34	0.00	2/27/06 3:30
2/27/06 3:00	5.34	0.00	2/27/06 4:00
2/27/06 3:30	5.34	0.00	2/27/06 4:30
2/27/06 4:00	5.34	0.00	2/27/06 5:00
2/27/06 4:30	5.34	0.00	2/27/06 5:30
2/27/06 5:00	5.34	0.00	2/27/06 6:00
2/27/06 5:30	5.34	0.00	2/27/06 6:30
2/27/06 6:00	5.34	0.00	2/27/06 7:00
2/27/06 6:30	5.34	0.00	2/27/06 7:30
2/27/06 7:00	5.34	0.00	2/27/06 8:00
2/27/06 7:30	5.34	0.00	2/27/06 8:30
2/27/06 8:00	5.34	0.00	2/27/06 9:00
2/27/06 8:30	5.34	0.00	2/27/06 9:30
2/27/06 9:00	5.50	0.16	2/27/06 10:00
2/27/06 9:30	5.50	0.00	2/27/06 10:30
2/27/06 10:00	5.50	0.00	2/27/06 11:00
2/27/06 10:30	5.66	0.16	2/27/06 11:30
2/27/06 11:00	5.66	0.00	2/27/06 12:00
2/27/06 11:30	5.66	0.00	2/27/06 12:30
2/27/06 12:00	5.81	0.15	2/27/06 13:00
2/27/06 12:30	5.81	0.00	2/27/06 13:30
2/27/06 13:00	5.81	0.00	2/27/06 14:00
2/27/06 13:30	5.97	0.16	2/27/06 14:30
2/27/06 14:00	5.97	0.00	2/27/06 15:00
2/27/06 14:30	6.12	0.15	2/27/06 15:30
2/27/06 15:00	6.12	0.00	2/27/06 16:00
2/27/06 15:30	6.12	0.00	2/27/06 16:30
2/27/06 16:00	6.28	0.16	2/27/06 17:00
2/27/06 16:30	6.28	0.00	2/27/06 17:30
2/27/06 17:00	6.28	0.00	2/27/06 18:00
2/27/06 17:30	6.28	0.00	2/27/06 18:30
2/27/06 18:00	6.28	0.00	2/27/06 19:00
2/27/06 18:30	6.28	0.00	2/27/06 19:30
2/27/06 19:00	6.28	0.00	2/27/06 20:00
2/27/06 19:30	6.28	0.00	2/27/06 20:30
2/27/06 20:00	6.28	0.00	2/27/06 21:00
2/27/06 20:30	6.28	0.00	2/27/06 21:30
2/27/06 21:00	6.28	0.00	2/27/06 22:00
2/27/06 21:30	6.28	0.00	2/27/06 22:30
2/27/06 22:00	6.28	0.00	2/27/06 23:00
2/27/06 22:30	6.28	0.00	2/27/06 23:30
2/27/06 23:00	6.28	0.00	2/28/06 0:00
2/27/06 23:30	6.12	-0.16	2/28/06 0:30
2/28/06 0:00	6.12	0.00	2/28/06 1:00
2/28/06 0:30	6.12	0.00	2/28/06 1:30
2/28/06 1:00	6.12	0.00	2/28/06 2:00
2/28/06 1:30	5.97	-0.15	2/28/06 2:30
2/28/06 2:00	5.97	0.00	2/28/06 3:00
2/28/06 2:30	5.97	0.00	2/28/06 3:30
2/28/06 3:00	5.97	0.00	2/28/06 4:00
2/28/06 3:30	5.97	0.00	2/28/06 4:30
2/28/06 4:00	5.97	0.00	2/28/06 5:00

2/28/06 4:30	5.81	-0.16	2/28/06 5:30
2/28/06 5:00	5.81	0.00	2/28/06 6:00
2/28/06 5:30	5.81	0.00	2/28/06 6:30
2/28/06 6:00	5.81	0.00	2/28/06 7:00
2/28/06 6:30	5.81	0.00	2/28/06 7:30
2/28/06 7:00	5.81	0.00	2/28/06 8:00
2/28/06 7:30	5.81	0.00	2/28/06 8:30
2/28/06 8:00	5.66	-0.15	2/28/06 9:00
2/28/06 8:30	5.66	0.00	2/28/06 9:30
2/28/06 9:00	5.66	0.00	2/28/06 10:00
2/28/06 9:30	5.66	0.00	2/28/06 10:30
2/28/06 10:00	5.66	0.00	2/28/06 11:00
2/28/06 10:30	5.66	0.00	2/28/06 11:30
2/28/06 11:00	5.66	0.00	2/28/06 12:00
2/28/06 11:30	5.50	-0.16	2/28/06 12:30
2/28/06 12:00	5.50	0.00	2/28/06 13:00
2/28/06 12:30	5.50	0.00	2/28/06 13:30
2/28/06 13:00	5.50	0.00	2/28/06 14:00
2/28/06 13:30	5.34	-0.16	2/28/06 14:30
2/28/06 14:00	5.34	0.00	2/28/06 15:00
2/28/06 14:30	5.34	0.00	2/28/06 15:30
2/28/06 15:00	5.34	0.00	2/28/06 16:00
2/28/06 15:30	5.19	-0.15	2/28/06 16:30
2/28/06 16:00	5.19	0.00	2/28/06 17:00
2/28/06 16:30	5.19	0.00	2/28/06 17:30
2/28/06 17:00	5.19	0.00	2/28/06 18:00
2/28/06 17:30	5.19	0.00	2/28/06 18:30
2/28/06 18:00	5.19	0.00	2/28/06 19:00
2/28/06 18:30	5.19	0.00	2/28/06 19:30
2/28/06 19:00	5.19	0.00	2/28/06 20:00
2/28/06 19:30	5.03	-0.16	2/28/06 20:30
2/28/06 20:00	5.03	0.00	2/28/06 21:00
2/28/06 20:30	5.03	0.00	2/28/06 21:30
2/28/06 21:00	5.03	0.00	2/28/06 22:00
2/28/06 21:30	5.03	0.00	2/28/06 22:30
2/28/06 22:00	5.03	0.00	2/28/06 23:00
2/28/06 22:30	5.03	0.00	2/28/06 23:30
2/28/06 23:00	5.03	0.00	3/1/06 0:00
2/28/06 23:30	5.03	0.00	3/1/06 0:30
3/1/06 0:00	5.03	0.00	3/1/06 1:00
3/1/06 0:30	5.03	0.00	3/1/06 1:30
3/1/06 1:00	5.03	0.00	3/1/06 2:00
3/1/06 1:30	5.03	0.00	3/1/06 2:30
3/1/06 2:00	4.87	-0.16	3/1/06 3:00
3/1/06 2:30	4.87	0.00	3/1/06 3:30
3/1/06 3:00	4.87	0.00	3/1/06 4:00
3/1/06 3:30	4.87	0.00	3/1/06 4:30
3/1/06 4:00	4.87	0.00	3/1/06 5:00
3/1/06 4:30	4.87	0.00	3/1/06 5:30
3/1/06 5:00	4.87	0.00	3/1/06 6:00
3/1/06 5:30	4.87	0.00	3/1/06 6:30
3/1/06 6:00	4.87	0.00	3/1/06 7:00
3/1/06 6:30	4.87	0.00	3/1/06 7:30
3/1/06 7:00	4.87	0.00	3/1/06 8:00
3/1/06 7:30	4.87	0.00	3/1/06 8:30
3/1/06 8:00	4.87	0.00	3/1/06 9:00
3/1/06 8:30	5.03	0.16	3/1/06 9:30
3/1/06 9:00	5.03	0.00	3/1/06 10:00
3/1/06 9:30	5.19	0.16	3/1/06 10:30
3/1/06 10:00	5.34	0.15	3/1/06 11:00
3/1/06 10:30	5.34	0.00	3/1/06 11:30
3/1/06 11:00	5.50	0.16	3/1/06 12:00
3/1/06 11:30	5.66	0.16	3/1/06 12:30
3/1/06 12:00	5.66	0.00	3/1/06 13:00

3/1/06 12:30	5.81	0.15	3/1/06 13:30
3/1/06 13:00	5.97	0.16	3/1/06 14:00
3/1/06 13:30	5.97	0.00	3/1/06 14:30
3/1/06 14:00	6.12	0.15	3/1/06 15:00
3/1/06 14:30	6.12	0.00	3/1/06 15:30
3/1/06 15:00	6.12	0.00	3/1/06 16:00
3/1/06 15:30	6.28	0.16	3/1/06 16:30
3/1/06 16:00	6.28	0.00	3/1/06 17:00
3/1/06 16:30	6.28	0.00	3/1/06 17:30
3/1/06 17:00	6.28	0.00	3/1/06 18:00
3/1/06 17:30	6.28	0.00	3/1/06 18:30
3/1/06 18:00	6.28	0.00	3/1/06 19:00
3/1/06 18:30	6.28	0.00	3/1/06 19:30
3/1/06 19:00	6.28	0.00	3/1/06 20:00
3/1/06 19:30	6.28	0.00	3/1/06 20:30
3/1/06 20:00	6.28	0.00	3/1/06 21:00
3/1/06 20:30	6.28	0.00	3/1/06 21:30
3/1/06 21:00	6.28	0.00	3/1/06 22:00
3/1/06 21:30	6.28	0.00	3/1/06 22:30
3/1/06 22:00	6.12	-0.16	3/1/06 23:00
3/1/06 22:30	6.12	0.00	3/1/06 23:30
3/1/06 23:00	6.12	0.00	3/2/06 0:00
3/1/06 23:30	6.12	0.00	3/2/06 0:30
3/2/06 0:00	6.12	0.00	3/2/06 1:00
3/2/06 0:30	6.12	0.00	3/2/06 1:30
3/2/06 1:00	6.12	0.00	3/2/06 2:00
3/2/06 1:30	6.12	0.00	3/2/06 2:30
3/2/06 2:00	6.12	0.00	3/2/06 3:00
3/2/06 2:30	5.97	-0.15	3/2/06 3:30
3/2/06 3:00	5.97	0.00	3/2/06 4:00
3/2/06 3:30	5.97	0.00	3/2/06 4:30
3/2/06 4:00	5.97	0.00	3/2/06 5:00
3/2/06 4:30	5.81	-0.16	3/2/06 5:30
3/2/06 5:00	5.81	0.00	3/2/06 6:00
3/2/06 5:30	5.81	0.00	3/2/06 6:30
3/2/06 6:00	5.66	-0.15	3/2/06 7:00
3/2/06 6:30	5.66	0.00	3/2/06 7:30
3/2/06 7:00	5.66	0.00	3/2/06 8:00
3/2/06 7:30	5.50	-0.16	3/2/06 8:30
3/2/06 8:00	5.50	0.00	3/2/06 9:00
3/2/06 8:30	5.50	0.00	3/2/06 9:30
3/2/06 9:00	5.50	0.00	3/2/06 10:00
3/2/06 9:30	5.50	0.00	3/2/06 10:30
3/2/06 10:00	5.50	0.00	3/2/06 11:00
3/2/06 10:30	5.66	0.16	3/2/06 11:30
3/2/06 11:00	5.66	0.00	3/2/06 12:00
3/2/06 11:30	5.66	0.00	3/2/06 12:30
3/2/06 12:00	5.66	0.00	3/2/06 13:00
3/2/06 12:30	5.66	0.00	3/2/06 13:30
3/2/06 13:00	5.81	0.15	3/2/06 14:00
3/2/06 13:30	5.81	0.00	3/2/06 14:30
3/2/06 14:00	5.81	0.00	3/2/06 15:00
3/2/06 14:30	5.81	0.00	3/2/06 15:30
3/2/06 15:00	5.97	0.16	3/2/06 16:00
3/2/06 15:30	5.97	0.00	3/2/06 16:30
3/2/06 16:00	5.97	0.00	3/2/06 17:00
3/2/06 16:30	5.97	0.00	3/2/06 17:30
3/2/06 17:00	5.97	0.00	3/2/06 18:00
3/2/06 17:30	5.81	-0.16	3/2/06 18:30
3/2/06 18:00	5.81	0.00	3/2/06 19:00
3/2/06 18:30	5.81	0.00	3/2/06 19:30
3/2/06 19:00	5.66	-0.15	3/2/06 20:00
3/2/06 19:30	5.66	0.00	3/2/06 20:30
3/2/06 20:00	5.66	0.00	3/2/06 21:00

3/2/06 20:30	5.50	-0.16	3/2/06 21:30
3/2/06 21:00	5.34	-0.16	3/2/06 22:00
3/2/06 21:30	5.34	0.00	3/2/06 22:30
3/2/06 22:00	5.19	-0.15	3/2/06 23:00
3/2/06 22:30	5.03	-0.16	3/2/06 23:30
3/2/06 23:00	5.03	0.00	3/3/06 0:00
3/2/06 23:30	4.87	-0.16	3/3/06 0:30
3/3/06 0:00	4.72	-0.15	3/3/06 1:00
3/3/06 0:30	4.72	0.00	3/3/06 1:30
3/3/06 1:00	4.56	-0.16	3/3/06 2:00
3/3/06 1:30	4.56	0.00	3/3/06 2:30
3/3/06 2:00	4.56	0.00	3/3/06 3:00
3/3/06 2:30	4.40	-0.16	3/3/06 3:30
3/3/06 3:00	4.40	0.00	3/3/06 4:00
3/3/06 3:30	4.40	0.00	3/3/06 4:30
3/3/06 4:00	4.40	0.00	3/3/06 5:00
3/3/06 4:30	4.40	0.00	3/3/06 5:30
3/3/06 5:00	4.40	0.00	3/3/06 6:00
3/3/06 5:30	4.40	0.00	3/3/06 6:30
3/3/06 6:00	4.40	0.00	3/3/06 7:00
3/3/06 6:30	4.40	0.00	3/3/06 7:30
3/3/06 7:00	4.40	0.00	3/3/06 8:00
3/3/06 7:30	4.40	0.00	3/3/06 8:30
3/3/06 8:00	4.56	0.16	3/3/06 9:00
3/3/06 8:30	4.56	0.00	3/3/06 9:30
3/3/06 9:00	4.72	0.16	3/3/06 10:00
3/3/06 9:30	4.72	0.00	3/3/06 10:30
3/3/06 10:00	4.87	0.15	3/3/06 11:00
3/3/06 10:30	4.87	0.00	3/3/06 11:30
3/3/06 11:00	5.03	0.16	3/3/06 12:00
3/3/06 11:30	5.19	0.16	3/3/06 12:30
3/3/06 12:00	5.34	0.15	3/3/06 13:00
3/3/06 12:30	5.34	0.00	3/3/06 13:30
3/3/06 13:00	5.50	0.16	3/3/06 14:00
3/3/06 13:30	5.66	0.16	3/3/06 14:30
3/3/06 14:00	5.66	0.00	3/3/06 15:00
3/3/06 14:30	5.81	0.15	3/3/06 15:30
3/3/06 15:00	5.81	0.00	3/3/06 16:00
3/3/06 15:30	5.97	0.16	3/3/06 16:30
3/3/06 16:00	5.97	0.00	3/3/06 17:00
3/3/06 16:30	6.12	0.15	3/3/06 17:30
3/3/06 17:00	6.12	0.00	3/3/06 18:00
3/3/06 17:30	6.12	0.00	3/3/06 18:30
3/3/06 18:00	6.12	0.00	3/3/06 19:00
3/3/06 18:30	6.12	0.00	3/3/06 19:30
3/3/06 19:00	6.12	0.00	3/3/06 20:00
3/3/06 19:30	6.12	0.00	3/3/06 20:30
3/3/06 20:00	6.12	0.00	3/3/06 21:00
3/3/06 20:30	6.12	0.00	3/3/06 21:30
3/3/06 21:00	5.97	-0.15	3/3/06 22:00
3/3/06 21:30	5.97	0.00	3/3/06 22:30
3/3/06 22:00	5.97	0.00	3/3/06 23:00
3/3/06 22:30	5.97	0.00	3/3/06 23:30
3/3/06 23:00	5.81	-0.16	3/4/06 0:00
3/3/06 23:30	5.81	0.00	3/4/06 0:30
3/4/06 0:00	5.81	0.00	3/4/06 1:00
3/4/06 0:30	5.81	0.00	3/4/06 1:30
3/4/06 1:00	5.81	0.00	3/4/06 2:00
3/4/06 1:30	5.66	-0.15	3/4/06 2:30
3/4/06 2:00	5.66	0.00	3/4/06 3:00
3/4/06 2:30	5.66	0.00	3/4/06 3:30
3/4/06 3:00	5.66	0.00	3/4/06 4:00
3/4/06 3:30	5.66	0.00	3/4/06 4:30
3/4/06 4:00	5.66	0.00	3/4/06 5:00

3/4/06 4:30	5.66	0.00	3/4/06 5:30
3/4/06 5:00	5.50	-0.16	3/4/06 6:00
3/4/06 5:30	5.50	0.00	3/4/06 6:30
3/4/06 6:00	5.50	0.00	3/4/06 7:00
3/4/06 6:30	5.34	-0.16	3/4/06 7:30
3/4/06 7:00	5.34	0.00	3/4/06 8:00
3/4/06 7:30	5.34	0.00	3/4/06 8:30
3/4/06 8:00	5.34	0.00	3/4/06 9:00
3/4/06 8:30	5.34	0.00	3/4/06 9:30
3/4/06 9:00	5.34	0.00	3/4/06 10:00
3/4/06 9:30	5.34	0.00	3/4/06 10:30
3/4/06 10:00	5.34	0.00	3/4/06 11:00
3/4/06 10:30	5.50	0.16	3/4/06 11:30
3/4/06 11:00	5.50	0.00	3/4/06 12:00
3/4/06 11:30	5.66	0.16	3/4/06 12:30
3/4/06 12:00	5.66	0.00	3/4/06 13:00
3/4/06 12:30	5.81	0.15	3/4/06 13:30
3/4/06 13:00	5.81	0.00	3/4/06 14:00
3/4/06 13:30	5.97	0.16	3/4/06 14:30
3/4/06 14:00	5.97	0.00	3/4/06 15:00
3/4/06 14:30	5.97	0.00	3/4/06 15:30
3/4/06 15:00	6.12	0.15	3/4/06 16:00
3/4/06 15:30	6.12	0.00	3/4/06 16:30
3/4/06 16:00	6.12	0.00	3/4/06 17:00
3/4/06 16:30	6.12	0.00	3/4/06 17:30
3/4/06 17:00	6.12	0.00	3/4/06 18:00
3/4/06 17:30	6.28	0.16	3/4/06 18:30
3/4/06 18:00	6.28	0.00	3/4/06 19:00
3/4/06 18:30	6.12	-0.16	3/4/06 19:30
3/4/06 19:00	6.12	0.00	3/4/06 20:00
3/4/06 19:30	6.12	0.00	3/4/06 20:30
3/4/06 20:00	6.12	0.00	3/4/06 21:00
3/4/06 20:30	6.12	0.00	3/4/06 21:30
3/4/06 21:00	5.97	-0.15	3/4/06 22:00
3/4/06 21:30	5.97	0.00	3/4/06 22:30
3/4/06 22:00	5.97	0.00	3/4/06 23:00
3/4/06 22:30	5.97	0.00	3/4/06 23:30
3/4/06 23:00	5.81	-0.16	3/5/06 0:00
3/4/06 23:30	5.81	0.00	3/5/06 0:30
3/5/06 0:00	5.81	0.00	3/5/06 1:00
3/5/06 0:30	5.81	0.00	3/5/06 1:30
3/5/06 1:00	5.81	0.00	3/5/06 2:00
3/5/06 1:30	5.66	-0.15	3/5/06 2:30
3/5/06 2:00	5.66	0.00	3/5/06 3:00
3/5/06 2:30	5.66	0.00	3/5/06 3:30
3/5/06 3:00	5.66	0.00	3/5/06 4:00
3/5/06 3:30	5.66	0.00	3/5/06 4:30
3/5/06 4:00	5.66	0.00	3/5/06 5:00
3/5/06 4:30	5.50	-0.16	3/5/06 5:30
3/5/06 5:00	5.50	0.00	3/5/06 6:00
3/5/06 5:30	5.50	0.00	3/5/06 6:30
3/5/06 6:00	5.50	0.00	3/5/06 7:00
3/5/06 6:30	5.50	0.00	3/5/06 7:30
3/5/06 7:00	5.50	0.00	3/5/06 8:00
3/5/06 7:30	5.50	0.00	3/5/06 8:30
3/5/06 8:00	5.50	0.00	3/5/06 9:00
3/5/06 8:30	5.50	0.00	3/5/06 9:30
3/5/06 9:00	5.50	0.00	3/5/06 10:00
3/5/06 9:30	5.50	0.00	3/5/06 10:30
3/5/06 10:00	5.50	0.00	3/5/06 11:00
3/5/06 10:30	5.50	0.00	3/5/06 11:30
3/5/06 11:00	5.66	0.16	3/5/06 12:00
3/5/06 11:30	5.66	0.00	3/5/06 12:30
3/5/06 12:00	5.66	0.00	3/5/06 13:00

3/5/06 12:30	5.81	0.15	3/5/06 13:30
3/5/06 13:00	5.81	0.00	3/5/06 14:00
3/5/06 13:30	5.97	0.16	3/5/06 14:30
3/5/06 14:00	6.12	0.15	3/5/06 15:00
3/5/06 14:30	6.12	0.00	3/5/06 15:30
3/5/06 15:00	6.28	0.16	3/5/06 16:00
3/5/06 15:30	6.28	0.00	3/5/06 16:30
3/5/06 16:00	6.28	0.00	3/5/06 17:00
3/5/06 16:30	6.28	0.00	3/5/06 17:30
3/5/06 17:00	6.43	0.15	3/5/06 18:00
3/5/06 17:30	6.43	0.00	3/5/06 18:30
3/5/06 18:00	6.43	0.00	3/5/06 19:00
3/5/06 18:30	6.43	0.00	3/5/06 19:30
3/5/06 19:00	6.43	0.00	3/5/06 20:00
3/5/06 19:30	6.43	0.00	3/5/06 20:30
3/5/06 20:00	6.43	0.00	3/5/06 21:00
3/5/06 20:30	6.28	-0.15	3/5/06 21:30
3/5/06 21:00	6.28	0.00	3/5/06 22:00
3/5/06 21:30	6.28	0.00	3/5/06 22:30
3/5/06 22:00	6.12	-0.16	3/5/06 23:00
3/5/06 22:30	6.12	0.00	3/5/06 23:30
3/5/06 23:00	6.12	0.00	3/6/06 0:00
3/5/06 23:30	5.97	-0.15	3/6/06 0:30
3/6/06 0:00	5.97	0.00	3/6/06 1:00
3/6/06 0:30	5.97	0.00	3/6/06 1:30
3/6/06 1:00	5.97	0.00	3/6/06 2:00
3/6/06 1:30	5.81	-0.16	3/6/06 2:30
3/6/06 2:00	5.81	0.00	3/6/06 3:00
3/6/06 2:30	5.81	0.00	3/6/06 3:30
3/6/06 3:00	5.81	0.00	3/6/06 4:00
3/6/06 3:30	5.81	0.00	3/6/06 4:30
3/6/06 4:00	5.81	0.00	3/6/06 5:00
3/6/06 4:30	5.81	0.00	3/6/06 5:30
3/6/06 5:00	5.81	0.00	3/6/06 6:00
3/6/06 5:30	5.81	0.00	3/6/06 6:30
3/6/06 6:00	5.81	0.00	3/6/06 7:00
3/6/06 6:30	5.81	0.00	3/6/06 7:30
3/6/06 7:00	5.81	0.00	3/6/06 8:00
3/6/06 7:30	5.81	0.00	3/6/06 8:30
3/6/06 8:00	5.81	0.00	3/6/06 9:00
3/6/06 8:30	5.97	0.16	3/6/06 9:30
3/6/06 9:00	5.97	0.00	3/6/06 10:00
3/6/06 9:30	5.97	0.00	3/6/06 10:30
3/6/06 10:00	6.12	0.15	3/6/06 11:00
3/6/06 10:30	6.12	0.00	3/6/06 11:30
3/6/06 11:00	6.12	0.00	3/6/06 12:00
3/6/06 11:30	6.28	0.16	3/6/06 12:30
3/6/06 12:00	6.28	0.00	3/6/06 13:00
3/6/06 12:30	6.28	0.00	3/6/06 13:30
3/6/06 13:00	6.28	0.00	3/6/06 14:00
3/6/06 13:30	6.28	0.00	3/6/06 14:30
3/6/06 14:00	6.43	0.15	3/6/06 15:00
3/6/06 14:30	6.43	0.00	3/6/06 15:30
3/6/06 15:00	6.43	0.00	3/6/06 16:00
3/6/06 15:30	6.43	0.00	3/6/06 16:30
3/6/06 16:00	6.43	0.00	3/6/06 17:00
3/6/06 16:30	6.43	0.00	3/6/06 17:30
3/6/06 17:00	6.43	0.00	3/6/06 18:00
3/6/06 17:30	6.43	0.00	3/6/06 18:30
3/6/06 18:00	6.43	0.00	3/6/06 19:00
3/6/06 18:30	6.43	0.00	3/6/06 19:30
3/6/06 19:00	6.43	0.00	3/6/06 20:00
3/6/06 19:30	6.43	0.00	3/6/06 20:30
3/6/06 20:00	6.28	-0.15	3/6/06 21:00

3/6/06 20:30	6.28	0.00	3/6/06 21:30
3/6/06 21:00	6.28	0.00	3/6/06 22:00
3/6/06 21:30	6.12	-0.16	3/6/06 22:30
3/6/06 22:00	6.12	0.00	3/6/06 23:00
3/6/06 22:30	6.12	0.00	3/6/06 23:30
3/6/06 23:00	5.97	-0.15	3/7/06 0:00
3/6/06 23:30	5.97	0.00	3/7/06 0:30
3/7/06 0:00	5.97	0.00	3/7/06 1:00
3/7/06 0:30	5.81	-0.16	3/7/06 1:30
3/7/06 1:00	5.81	0.00	3/7/06 2:00
3/7/06 1:30	5.81	0.00	3/7/06 2:30
3/7/06 2:00	5.66	-0.15	3/7/06 3:00
3/7/06 2:30	5.66	0.00	3/7/06 3:30
3/7/06 3:00	5.66	0.00	3/7/06 4:00
3/7/06 3:30	5.66	0.00	3/7/06 4:30
3/7/06 4:00	5.66	0.00	3/7/06 5:00
3/7/06 4:30	5.66	0.00	3/7/06 5:30
3/7/06 5:00	5.50	-0.16	3/7/06 6:00
3/7/06 5:30	5.50	0.00	3/7/06 6:30
3/7/06 6:00	5.50	0.00	3/7/06 7:00
3/7/06 6:30	5.50	0.00	3/7/06 7:30
3/7/06 7:00	5.50	0.00	3/7/06 8:00
3/7/06 7:30	5.50	0.00	3/7/06 8:30
3/7/06 8:00	5.34	-0.16	3/7/06 9:00
3/7/06 8:30	5.34	0.00	3/7/06 9:30
3/7/06 9:00	5.34	0.00	3/7/06 10:00
3/7/06 9:30	5.34	0.00	3/7/06 10:30
3/7/06 10:00	5.50	0.16	3/7/06 11:00
3/7/06 10:30	5.50	0.00	3/7/06 11:30
3/7/06 11:00	5.50	0.00	3/7/06 12:00
3/7/06 11:30	5.66	0.16	3/7/06 12:30
3/7/06 12:00	5.66	0.00	3/7/06 13:00
3/7/06 12:30	5.66	0.00	3/7/06 13:30
3/7/06 13:00	5.66	0.00	3/7/06 14:00
3/7/06 13:30	5.66	0.00	3/7/06 14:30
3/7/06 14:00	5.81	0.15	3/7/06 15:00
3/7/06 14:30	5.81	0.00	3/7/06 15:30
3/7/06 15:00	5.81	0.00	3/7/06 16:00
3/7/06 15:30	5.81	0.00	3/7/06 16:30
3/7/06 16:00	5.81	0.00	3/7/06 17:00
3/7/06 16:30	5.97	0.16	3/7/06 17:30
3/7/06 17:00	5.81	-0.16	3/7/06 18:00
3/7/06 17:30	5.81	0.00	3/7/06 18:30
3/7/06 18:00	5.81	0.00	3/7/06 19:00
3/7/06 18:30	5.81	0.00	3/7/06 19:30
3/7/06 19:00	5.81	0.00	3/7/06 20:00
3/7/06 19:30	5.81	0.00	3/7/06 20:30
3/7/06 20:00	5.81	0.00	3/7/06 21:00
3/7/06 20:30	5.66	-0.15	3/7/06 21:30
3/7/06 21:00	5.66	0.00	3/7/06 22:00
3/7/06 21:30	5.66	0.00	3/7/06 22:30
3/7/06 22:00	5.50	-0.16	3/7/06 23:00
3/7/06 22:30	5.50	0.00	3/7/06 23:30
3/7/06 23:00	5.50	0.00	3/8/06 0:00
3/7/06 23:30	5.34	-0.16	3/8/06 0:30
3/8/06 0:00	5.34	0.00	3/8/06 1:00
3/8/06 0:30	5.34	0.00	3/8/06 1:30
3/8/06 1:00	5.19	-0.15	3/8/06 2:00
3/8/06 1:30	5.19	0.00	3/8/06 2:30
3/8/06 2:00	5.19	0.00	3/8/06 3:00
3/8/06 2:30	5.19	0.00	3/8/06 3:30
3/8/06 3:00	5.19	0.00	3/8/06 4:00
3/8/06 3:30	5.03	-0.16	3/8/06 4:30
3/8/06 4:00	5.03	0.00	3/8/06 5:00

3/8/06 4:30	5.03	0.00	3/8/06 5:30
3/8/06 5:00	5.03	0.00	3/8/06 6:00
3/8/06 5:30	5.03	0.00	3/8/06 6:30
3/8/06 6:00	5.03	0.00	3/8/06 7:00
3/8/06 6:30	5.03	0.00	3/8/06 7:30
3/8/06 7:00	5.03	0.00	3/8/06 8:00
3/8/06 7:30	5.03	0.00	3/8/06 8:30
3/8/06 8:00	5.03	0.00	3/8/06 9:00
3/8/06 8:30	5.03	0.00	3/8/06 9:30
3/8/06 9:00	5.03	0.00	3/8/06 10:00
3/8/06 9:30	5.03	0.00	3/8/06 10:30
3/8/06 10:00	5.19	0.16	3/8/06 11:00
3/8/06 10:30	5.19	0.00	3/8/06 11:30
3/8/06 11:00	5.19	0.00	3/8/06 12:00
3/8/06 11:30	5.19	0.00	3/8/06 12:30
3/8/06 12:00	5.19	0.00	3/8/06 13:00
3/8/06 12:30	5.19	0.00	3/8/06 13:30
3/8/06 13:00	5.19	0.00	3/8/06 14:00
3/8/06 13:30	5.19	0.00	3/8/06 14:30
3/8/06 14:00	5.19	0.00	3/8/06 15:00
3/8/06 14:30	5.19	0.00	3/8/06 15:30
3/8/06 15:00	5.19	0.00	3/8/06 16:00
3/8/06 15:30	5.19	0.00	3/8/06 16:30
3/8/06 16:00	5.19	0.00	3/8/06 17:00
3/8/06 16:30	5.19	0.00	3/8/06 17:30
3/8/06 17:00	5.19	0.00	3/8/06 18:00
3/8/06 17:30	5.19	0.00	3/8/06 18:30
3/8/06 18:00	5.19	0.00	3/8/06 19:00
3/8/06 18:30	5.19	0.00	3/8/06 19:30
3/8/06 19:00	5.19	0.00	3/8/06 20:00
3/8/06 19:30	5.03	-0.16	3/8/06 20:30
3/8/06 20:00	5.03	0.00	3/8/06 21:00
3/8/06 20:30	5.03	0.00	3/8/06 21:30
3/8/06 21:00	4.87	-0.16	3/8/06 22:00
3/8/06 21:30	4.87	0.00	3/8/06 22:30
3/8/06 22:00	4.72	-0.15	3/8/06 23:00
3/8/06 22:30	4.72	0.00	3/8/06 23:30
3/8/06 23:00	4.72	0.00	3/9/06 0:00
3/8/06 23:30	4.56	-0.16	3/9/06 0:30
3/9/06 0:00	4.56	0.00	3/9/06 1:00
3/9/06 0:30	4.56	0.00	3/9/06 1:30
3/9/06 1:00	4.56	0.00	3/9/06 2:00
3/9/06 1:30	4.24	-0.32	3/9/06 2:30
3/9/06 2:00	4.09	-0.15	3/9/06 3:00
3/9/06 2:30	4.09	0.00	3/9/06 3:30
3/9/06 3:00	4.09	0.00	3/9/06 4:00
3/9/06 3:30	3.93	-0.16	3/9/06 4:30
3/9/06 4:00	3.78	-0.15	3/9/06 5:00
3/9/06 4:30	3.78	0.00	3/9/06 5:30
3/9/06 5:00	3.78	0.00	3/9/06 6:00
3/9/06 5:30	3.78	0.00	3/9/06 6:30
3/9/06 6:00	3.78	0.00	3/9/06 7:00
3/9/06 6:30	3.78	0.00	3/9/06 7:30
3/9/06 7:00	3.78	0.00	3/9/06 8:00
3/9/06 7:30	3.78	0.00	3/9/06 8:30
3/9/06 8:00	3.93	0.15	3/9/06 9:00
3/9/06 8:30	3.93	0.00	3/9/06 9:30
3/9/06 9:00	3.93	0.00	3/9/06 10:00
3/9/06 9:30	4.09	0.16	3/9/06 10:30
3/9/06 10:00	4.09	0.00	3/9/06 11:00
3/9/06 10:30	4.09	0.00	3/9/06 11:30
3/9/06 11:00	4.09	0.00	3/9/06 12:00
3/9/06 11:30	4.24	0.15	3/9/06 12:30
3/9/06 12:00	4.24	0.00	3/9/06 13:00

3/9/06 12:30	4.24	0.00	3/9/06 13:30
3/9/06 13:00	4.40	0.16	3/9/06 14:00
3/9/06 13:30	4.40	0.00	3/9/06 14:30
3/9/06 14:00	4.40	0.00	3/9/06 15:00
3/9/06 14:30	4.40	0.00	3/9/06 15:30
3/9/06 15:00	4.56	0.16	3/9/06 16:00
3/9/06 15:30	4.56	0.00	3/9/06 16:30
3/9/06 16:00	4.56	0.00	3/9/06 17:00
3/9/06 16:30	4.56	0.00	3/9/06 17:30
3/9/06 17:00	4.56	0.00	3/9/06 18:00
3/9/06 17:30	4.72	0.16	3/9/06 18:30
3/9/06 18:00	4.72	0.00	3/9/06 19:00
3/9/06 18:30	4.72	0.00	3/9/06 19:30
3/9/06 19:00	4.72	0.00	3/9/06 20:00
3/9/06 19:30	4.56	-0.16	3/9/06 20:30
3/9/06 20:00	4.56	0.00	3/9/06 21:00
3/9/06 20:30	4.56	0.00	3/9/06 21:30
3/9/06 21:00	4.56	0.00	3/9/06 22:00
3/9/06 21:30	4.56	0.00	3/9/06 22:30
3/9/06 22:00	4.56	0.00	3/9/06 23:00
3/9/06 22:30	4.40	-0.16	3/9/06 23:30
3/9/06 23:00	4.40	0.00	3/10/06 0:00
3/9/06 23:30	4.24	-0.16	3/10/06 0:30
3/10/06 0:00	4.24	0.00	3/10/06 1:00
3/10/06 0:30	4.24	0.00	3/10/06 1:30
3/10/06 1:00	4.24	0.00	3/10/06 2:00
3/10/06 1:30	4.09	-0.15	3/10/06 2:30
3/10/06 2:00	4.09	0.00	3/10/06 3:00
3/10/06 2:30	4.09	0.00	3/10/06 3:30
3/10/06 3:00	4.09	0.00	3/10/06 4:00
3/10/06 3:30	4.09	0.00	3/10/06 4:30
3/10/06 4:00	4.09	0.00	3/10/06 5:00
3/10/06 4:30	4.09	0.00	3/10/06 5:30
3/10/06 5:00	4.09	0.00	3/10/06 6:00
3/10/06 5:30	4.09	0.00	3/10/06 6:30
3/10/06 6:00	4.09	0.00	3/10/06 7:00
3/10/06 6:30	4.09	0.00	3/10/06 7:30
3/10/06 7:00	4.24	0.15	3/10/06 8:00
3/10/06 7:30	4.24	0.00	3/10/06 8:30
3/10/06 8:00	4.24	0.00	3/10/06 9:00
3/10/06 8:30	4.24	0.00	3/10/06 9:30
3/10/06 9:00	4.24	0.00	3/10/06 10:00
3/10/06 9:30	4.40	0.16	3/10/06 10:30
3/10/06 10:00	4.40	0.00	3/10/06 11:00
3/10/06 10:30	4.40	0.00	3/10/06 11:30
3/10/06 11:00	4.56	0.16	3/10/06 12:00
3/10/06 11:30	4.56	0.00	3/10/06 12:30
3/10/06 12:00	4.56	0.00	3/10/06 13:00
3/10/06 12:30	4.72	0.16	3/10/06 13:30
3/10/06 13:00	4.72	0.00	3/10/06 14:00
3/10/06 13:30	4.87	0.15	3/10/06 14:30
3/10/06 14:00	4.87	0.00	3/10/06 15:00
3/10/06 14:30	5.03	0.16	3/10/06 15:30
3/10/06 15:00	5.03	0.00	3/10/06 16:00
3/10/06 15:30	5.03	0.00	3/10/06 16:30
3/10/06 16:00	5.03	0.00	3/10/06 17:00
3/10/06 16:30	5.03	0.00	3/10/06 17:30
3/10/06 17:00	5.03	0.00	3/10/06 18:00
3/10/06 17:30	5.03	0.00	3/10/06 18:30
3/10/06 18:00	5.03	0.00	3/10/06 19:00
3/10/06 18:30	5.03	0.00	3/10/06 19:30
3/10/06 19:00	4.87	-0.16	3/10/06 20:00
3/10/06 19:30	4.87	0.00	3/10/06 20:30
3/10/06 20:00	4.87	0.00	3/10/06 21:00

3/10/06 20:30	4.72	-0.15	3/10/06 21:30
3/10/06 21:00	4.72	0.00	3/10/06 22:00
3/10/06 21:30	4.72	0.00	3/10/06 22:30
3/10/06 22:00	4.56	-0.16	3/10/06 23:00
3/10/06 22:30	4.56	0.00	3/10/06 23:30
3/10/06 23:00	4.56	0.00	3/11/06 0:00
3/10/06 23:30	4.40	-0.16	3/11/06 0:30
3/11/06 0:00	4.40	0.00	3/11/06 1:00
3/11/06 0:30	4.40	0.00	3/11/06 1:30
3/11/06 1:00	4.40	0.00	3/11/06 2:00
3/11/06 1:30	4.24	-0.16	3/11/06 2:30
3/11/06 2:00	4.24	0.00	3/11/06 3:00
3/11/06 2:30	4.24	0.00	3/11/06 3:30
3/11/06 3:00	4.24	0.00	3/11/06 4:00
3/11/06 3:30	4.24	0.00	3/11/06 4:30
3/11/06 4:00	4.24	0.00	3/11/06 5:00
3/11/06 4:30	4.24	0.00	3/11/06 5:30
3/11/06 5:00	4.24	0.00	3/11/06 6:00
3/11/06 5:30	4.09	-0.15	3/11/06 6:30
3/11/06 6:00	4.09	0.00	3/11/06 7:00
3/11/06 6:30	4.09	0.00	3/11/06 7:30
3/11/06 7:00	4.09	0.00	3/11/06 8:00
3/11/06 7:30	4.09	0.00	3/11/06 8:30
3/11/06 8:00	4.24	0.15	3/11/06 9:00
3/11/06 8:30	4.24	0.00	3/11/06 9:30
3/11/06 9:00	4.24	0.00	3/11/06 10:00
3/11/06 9:30	4.40	0.16	3/11/06 10:30
3/11/06 10:00	4.40	0.00	3/11/06 11:00
3/11/06 10:30	4.56	0.16	3/11/06 11:30
3/11/06 11:00	4.56	0.00	3/11/06 12:00
3/11/06 11:30	4.72	0.16	3/11/06 12:30
3/11/06 12:00	4.87	0.15	3/11/06 13:00
3/11/06 12:30	4.87	0.00	3/11/06 13:30
3/11/06 13:00	5.03	0.16	3/11/06 14:00
3/11/06 13:30	5.03	0.00	3/11/06 14:30
3/11/06 14:00	5.03	0.00	3/11/06 15:00
3/11/06 14:30	5.19	0.16	3/11/06 15:30
3/11/06 15:00	5.19	0.00	3/11/06 16:00
3/11/06 15:30	5.19	0.00	3/11/06 16:30
3/11/06 16:00	5.34	0.15	3/11/06 17:00
3/11/06 16:30	5.34	0.00	3/11/06 17:30
3/11/06 17:00	5.34	0.00	3/11/06 18:00
3/11/06 17:30	5.34	0.00	3/11/06 18:30
3/11/06 18:00	5.34	0.00	3/11/06 19:00
3/11/06 18:30	5.34	0.00	3/11/06 19:30
3/11/06 19:00	5.34	0.00	3/11/06 20:00
3/11/06 19:30	5.19	-0.15	3/11/06 20:30
3/11/06 20:00	5.19	0.00	3/11/06 21:00
3/11/06 20:30	5.19	0.00	3/11/06 21:30
3/11/06 21:00	5.03	-0.16	3/11/06 22:00
3/11/06 21:30	5.03	0.00	3/11/06 22:30
3/11/06 22:00	4.87	-0.16	3/11/06 23:00
3/11/06 22:30	4.87	0.00	3/11/06 23:30
3/11/06 23:00	4.72	-0.15	3/12/06 0:00
3/11/06 23:30	4.72	0.00	3/12/06 0:30
3/12/06 0:00	4.72	0.00	3/12/06 1:00
3/12/06 0:30	4.56	-0.16	3/12/06 1:30
3/12/06 1:00	4.56	0.00	3/12/06 2:00
3/12/06 1:30	4.56	0.00	3/12/06 2:30
3/12/06 2:00	4.56	0.00	3/12/06 3:00
3/12/06 2:30	4.40	-0.16	3/12/06 3:30
3/12/06 3:00	4.40	0.00	3/12/06 4:00
3/12/06 3:30	4.40	0.00	3/12/06 4:30
3/12/06 4:00	4.40	0.00	3/12/06 5:00

3/12/06 4:30	4.40	0.00	3/12/06 5:30
3/12/06 5:00	4.40	0.00	3/12/06 6:00
3/12/06 5:30	4.40	0.00	3/12/06 6:30
3/12/06 6:00	4.40	0.00	3/12/06 7:00
3/12/06 6:30	4.40	0.00	3/12/06 7:30
3/12/06 7:00	4.40	0.00	3/12/06 8:00
3/12/06 7:30	4.40	0.00	3/12/06 8:30
3/12/06 8:00	4.40	0.00	3/12/06 9:00
3/12/06 8:30	4.56	0.16	3/12/06 9:30
3/12/06 9:00	4.56	0.00	3/12/06 10:00
3/12/06 9:30	4.72	0.16	3/12/06 10:30
3/12/06 10:00	4.87	0.15	3/12/06 11:00
3/12/06 10:30	4.87	0.00	3/12/06 11:30
3/12/06 11:00	5.03	0.16	3/12/06 12:00
3/12/06 11:30	5.19	0.16	3/12/06 12:30
3/12/06 12:00	5.19	0.00	3/12/06 13:00
3/12/06 12:30	5.34	0.15	3/12/06 13:30
3/12/06 13:00	5.50	0.16	3/12/06 14:00
3/12/06 13:30	5.50	0.00	3/12/06 14:30
3/12/06 14:00	5.66	0.16	3/12/06 15:00
3/12/06 14:30	5.81	0.15	3/12/06 15:30
3/12/06 15:00	5.81	0.00	3/12/06 16:00
3/12/06 15:30	5.97	0.16	3/12/06 16:30
3/12/06 16:00	5.97	0.00	3/12/06 17:00
3/12/06 16:30	5.97	0.00	3/12/06 17:30
3/12/06 17:00	5.97	0.00	3/12/06 18:00
3/12/06 17:30	5.97	0.00	3/12/06 18:30
3/12/06 18:00	5.97	0.00	3/12/06 19:00
3/12/06 18:30	5.97	0.00	3/12/06 19:30
3/12/06 19:00	5.81	-0.16	3/12/06 20:00
3/12/06 19:30	5.81	0.00	3/12/06 20:30
3/12/06 20:00	5.66	-0.15	3/12/06 21:00
3/12/06 20:30	5.50	-0.16	3/12/06 21:30
3/12/06 21:00	5.34	-0.16	3/12/06 22:00
3/12/06 21:30	5.34	0.00	3/12/06 22:30
3/12/06 22:00	5.19	-0.15	3/12/06 23:00
3/12/06 22:30	5.19	0.00	3/12/06 23:30
3/12/06 23:00	5.03	-0.16	3/13/06 0:00
3/12/06 23:30	5.03	0.00	3/13/06 0:30
3/13/06 0:00	4.87	-0.16	3/13/06 1:00
3/13/06 0:30	4.87	0.00	3/13/06 1:30
3/13/06 1:00	4.72	-0.15	3/13/06 2:00
3/13/06 1:30	4.72	0.00	3/13/06 2:30
3/13/06 2:00	4.72	0.00	3/13/06 3:00
3/13/06 2:30	4.56	-0.16	3/13/06 3:30
3/13/06 3:00	4.56	0.00	3/13/06 4:00
3/13/06 3:30	4.56	0.00	3/13/06 4:30
3/13/06 4:00	4.40	-0.16	3/13/06 5:00
3/13/06 4:30	4.40	0.00	3/13/06 5:30
3/13/06 5:00	4.40	0.00	3/13/06 6:00
3/13/06 5:30	4.40	0.00	3/13/06 6:30
3/13/06 6:00	4.24	-0.16	3/13/06 7:00
3/13/06 6:30	4.24	0.00	3/13/06 7:30
3/13/06 7:00	4.09	-0.15	3/13/06 8:00
3/13/06 7:30	4.09	0.00	3/13/06 8:30
3/13/06 8:00	4.09	0.00	3/13/06 9:00
3/13/06 8:30	4.09	0.00	3/13/06 9:30
3/13/06 9:00	4.24	0.15	3/13/06 10:00
3/13/06 9:30	4.24	0.00	3/13/06 10:30
3/13/06 10:00	4.40	0.16	3/13/06 11:00
3/13/06 10:30	4.56	0.16	3/13/06 11:30
3/13/06 11:00	4.56	0.00	3/13/06 12:00
3/13/06 11:30	4.72	0.16	3/13/06 12:30
3/13/06 12:00	4.87	0.15	3/13/06 13:00

3/13/06 12:30	5.19	0.32	3/13/06 13:30
3/13/06 13:00	5.19	0.00	3/13/06 14:00
3/13/06 13:30	5.34	0.15	3/13/06 14:30
3/13/06 14:00	5.50	0.16	3/13/06 15:00
3/13/06 14:30	5.50	0.00	3/13/06 15:30
3/13/06 15:00	5.66	0.16	3/13/06 16:00
3/13/06 15:30	5.66	0.00	3/13/06 16:30
3/13/06 16:00	5.81	0.15	3/13/06 17:00
3/13/06 16:30	5.81	0.00	3/13/06 17:30
3/13/06 17:00	5.81	0.00	3/13/06 18:00
3/13/06 17:30	5.81	0.00	3/13/06 18:30
3/13/06 18:00	5.97	0.16	3/13/06 19:00
3/13/06 18:30	5.97	0.00	3/13/06 19:30
3/13/06 19:00	5.97	0.00	3/13/06 20:00
3/13/06 19:30	5.97	0.00	3/13/06 20:30
3/13/06 20:00	5.81	-0.16	3/13/06 21:00
3/13/06 20:30	5.81	0.00	3/13/06 21:30
3/13/06 21:00	5.81	0.00	3/13/06 22:00
3/13/06 21:30	5.81	0.00	3/13/06 22:30
3/13/06 22:00	5.66	-0.15	3/13/06 23:00
3/13/06 22:30	5.66	0.00	3/13/06 23:30
3/13/06 23:00	5.66	0.00	3/14/06 0:00
3/13/06 23:30	5.50	-0.16	3/14/06 0:30
3/14/06 0:00	5.50	0.00	3/14/06 1:00
3/14/06 0:30	5.34	-0.16	3/14/06 1:30
3/14/06 1:00	5.34	0.00	3/14/06 2:00
3/14/06 1:30	5.34	0.00	3/14/06 2:30
3/14/06 2:00	5.19	-0.15	3/14/06 3:00
3/14/06 2:30	5.19	0.00	3/14/06 3:30
3/14/06 3:00	5.19	0.00	3/14/06 4:00
3/14/06 3:30	5.03	-0.16	3/14/06 4:30
3/14/06 4:00	5.03	0.00	3/14/06 5:00
3/14/06 4:30	5.03	0.00	3/14/06 5:30
3/14/06 5:00	4.87	-0.16	3/14/06 6:00
3/14/06 5:30	4.87	0.00	3/14/06 6:30
3/14/06 6:00	4.87	0.00	3/14/06 7:00
3/14/06 6:30	4.87	0.00	3/14/06 7:30
3/14/06 7:00	4.87	0.00	3/14/06 8:00
3/14/06 7:30	4.87	0.00	3/14/06 8:30
3/14/06 8:00	4.87	0.00	3/14/06 9:00
3/14/06 8:30	4.87	0.00	3/14/06 9:30
3/14/06 9:00	4.87	0.00	3/14/06 10:00
3/14/06 9:30	5.03	0.16	3/14/06 10:30
3/14/06 10:00	5.03	0.00	3/14/06 11:00
3/14/06 10:30	5.03	0.00	3/14/06 11:30
3/14/06 11:00	5.19	0.16	3/14/06 12:00
3/14/06 11:30	5.19	0.00	3/14/06 12:30
3/14/06 12:00	5.34	0.15	3/14/06 13:00
3/14/06 12:30	5.50	0.16	3/14/06 13:30
3/14/06 13:00	5.66	0.16	3/14/06 14:00
3/14/06 13:30	5.66	0.00	3/14/06 14:30
3/14/06 14:00	5.81	0.15	3/14/06 15:00
3/14/06 14:30	5.81	0.00	3/14/06 15:30
3/14/06 15:00	5.97	0.16	3/14/06 16:00
3/14/06 15:30	5.97	0.00	3/14/06 16:30
3/14/06 16:00	5.97	0.00	3/14/06 17:00
3/14/06 16:30	5.97	0.00	3/14/06 17:30
3/14/06 17:00	5.97	0.00	3/14/06 18:00
3/14/06 17:30	5.97	0.00	3/14/06 18:30
3/14/06 18:00	5.97	0.00	3/14/06 19:00
3/14/06 18:30	5.81	-0.16	3/14/06 19:30
3/14/06 19:00	5.81	0.00	3/14/06 20:00
3/14/06 19:30	5.81	0.00	3/14/06 20:30
3/14/06 20:00	5.66	-0.15	3/14/06 21:00

3/14/06 20:30	5.66	0.00	3/14/06 21:30
3/14/06 21:00	5.66	0.00	3/14/06 22:00
3/14/06 21:30	5.50	-0.16	3/14/06 22:30
3/14/06 22:00	5.50	0.00	3/14/06 23:00
3/14/06 22:30	5.50	0.00	3/14/06 23:30
3/14/06 23:00	5.34	-0.16	3/15/06 0:00
3/14/06 23:30	5.34	0.00	3/15/06 0:30
3/15/06 0:00	5.34	0.00	3/15/06 1:00
3/15/06 0:30	5.19	-0.15	3/15/06 1:30
3/15/06 1:00	5.19	0.00	3/15/06 2:00
3/15/06 1:30	5.19	0.00	3/15/06 2:30
3/15/06 2:00	5.03	-0.16	3/15/06 3:00
3/15/06 2:30	5.03	0.00	3/15/06 3:30
3/15/06 3:00	5.03	0.00	3/15/06 4:00
3/15/06 3:30	5.03	0.00	3/15/06 4:30
3/15/06 4:00	5.03	0.00	3/15/06 5:00
3/15/06 4:30	4.87	-0.16	3/15/06 5:30
3/15/06 5:00	4.87	0.00	3/15/06 6:00
3/15/06 5:30	4.87	0.00	3/15/06 6:30
3/15/06 6:00	4.87	0.00	3/15/06 7:00
3/15/06 6:30	4.87	0.00	3/15/06 7:30
3/15/06 7:00	4.87	0.00	3/15/06 8:00
3/15/06 7:30	4.87	0.00	3/15/06 8:30
3/15/06 8:00	4.87	0.00	3/15/06 9:00
3/15/06 8:30	5.03	0.16	3/15/06 9:30
3/15/06 9:00	5.03	0.00	3/15/06 10:00
3/15/06 9:30	5.03	0.00	3/15/06 10:30
3/15/06 10:00	5.19	0.16	3/15/06 11:00
3/15/06 10:30	5.19	0.00	3/15/06 11:30
3/15/06 11:00	5.34	0.15	3/15/06 12:00
3/15/06 11:30	5.34	0.00	3/15/06 12:30
3/15/06 12:00	5.50	0.16	3/15/06 13:00
3/15/06 12:30	5.50	0.00	3/15/06 13:30
3/15/06 13:00	5.66	0.16	3/15/06 14:00
3/15/06 13:30	5.81	0.15	3/15/06 14:30
3/15/06 14:00	5.81	0.00	3/15/06 15:00
3/15/06 14:30	5.97	0.16	3/15/06 15:30
3/15/06 15:00	5.97	0.00	3/15/06 16:00
3/15/06 15:30	5.97	0.00	3/15/06 16:30
3/15/06 16:00	5.97	0.00	3/15/06 17:00
3/15/06 16:30	6.12	0.15	3/15/06 17:30
3/15/06 17:00	6.12	0.00	3/15/06 18:00
3/15/06 17:30	6.12	0.00	3/15/06 18:30
3/15/06 18:00	6.12	0.00	3/15/06 19:00
3/15/06 18:30	6.12	0.00	3/15/06 19:30
3/15/06 19:00	6.12	0.00	3/15/06 20:00
3/15/06 19:30	5.97	-0.15	3/15/06 20:30
3/15/06 20:00	5.97	0.00	3/15/06 21:00
3/15/06 20:30	5.97	0.00	3/15/06 21:30
3/15/06 21:00	5.97	0.00	3/15/06 22:00
3/15/06 21:30	5.81	-0.16	3/15/06 22:30
3/15/06 22:00	5.81	0.00	3/15/06 23:00
3/15/06 22:30	5.81	0.00	3/15/06 23:30
3/15/06 23:00	5.81	0.00	3/16/06 0:00
3/15/06 23:30	5.81	0.00	3/16/06 0:30
3/16/06 0:00	5.66	-0.15	3/16/06 1:00
3/16/06 0:30	5.66	0.00	3/16/06 1:30
3/16/06 1:00	5.66	0.00	3/16/06 2:00
3/16/06 1:30	5.66	0.00	3/16/06 2:30
3/16/06 2:00	5.66	0.00	3/16/06 3:00
3/16/06 2:30	5.50	-0.16	3/16/06 3:30
3/16/06 3:00	5.50	0.00	3/16/06 4:00
3/16/06 3:30	5.50	0.00	3/16/06 4:30
3/16/06 4:00	5.50	0.00	3/16/06 5:00

3/16/06 4:30	5.50	0.00	3/16/06 5:30
3/16/06 5:00	5.34	-0.16	3/16/06 6:00
3/16/06 5:30	5.34	0.00	3/16/06 6:30
3/16/06 6:00	5.34	0.00	3/16/06 7:00
3/16/06 6:30	5.34	0.00	3/16/06 7:30
3/16/06 7:00	5.34	0.00	3/16/06 8:00
3/16/06 7:30	5.34	0.00	3/16/06 8:30
3/16/06 8:00	5.34	0.00	3/16/06 9:00
3/16/06 8:30	5.34	0.00	3/16/06 9:30
3/16/06 9:00	5.34	0.00	3/16/06 10:00
3/16/06 9:30	5.34	0.00	3/16/06 10:30
3/16/06 10:00	5.50	0.16	3/16/06 11:00
3/16/06 10:30	5.50	0.00	3/16/06 11:30
3/16/06 11:00	5.66	0.16	3/16/06 12:00
3/16/06 11:30	5.66	0.00	3/16/06 12:30
3/16/06 12:00	5.66	0.00	3/16/06 13:00
3/16/06 12:30	5.66	0.00	3/16/06 13:30
3/16/06 13:00	5.66	0.00	3/16/06 14:00
3/16/06 13:30	5.81	0.15	3/16/06 14:30
3/16/06 14:00	5.81	0.00	3/16/06 15:00
3/16/06 14:30	5.81	0.00	3/16/06 15:30
3/16/06 15:00	5.97	0.16	3/16/06 16:00
3/16/06 15:30	5.97	0.00	3/16/06 16:30
3/16/06 16:00	5.97	0.00	3/16/06 17:00
3/16/06 16:30	5.97	0.00	3/16/06 17:30
3/16/06 17:00	5.97	0.00	3/16/06 18:00
3/16/06 17:30	5.97	0.00	3/16/06 18:30
3/16/06 18:00	5.97	0.00	3/16/06 19:00
3/16/06 18:30	5.97	0.00	3/16/06 19:30
3/16/06 19:00	5.97	0.00	3/16/06 20:00
3/16/06 19:30	5.97	0.00	3/16/06 20:30
3/16/06 20:00	5.97	0.00	3/16/06 21:00
3/16/06 20:30	5.81	-0.16	3/16/06 21:30
3/16/06 21:00	5.81	0.00	3/16/06 22:00
3/16/06 21:30	5.81	0.00	3/16/06 22:30
3/16/06 22:00	5.66	-0.15	3/16/06 23:00
3/16/06 22:30	5.66	0.00	3/16/06 23:30
3/16/06 23:00	5.66	0.00	3/17/06 0:00
3/16/06 23:30	5.66	0.00	3/17/06 0:30
3/17/06 0:00	5.50	-0.16	3/17/06 1:00
3/17/06 0:30	5.50	0.00	3/17/06 1:30
3/17/06 1:00	5.50	0.00	3/17/06 2:00
3/17/06 1:30	5.50	0.00	3/17/06 2:30
3/17/06 2:00	5.34	-0.16	3/17/06 3:00
3/17/06 2:30	5.34	0.00	3/17/06 3:30
3/17/06 3:00	5.34	0.00	3/17/06 4:00
3/17/06 3:30	5.34	0.00	3/17/06 4:30
3/17/06 4:00	5.34	0.00	3/17/06 5:00
3/17/06 4:30	5.34	0.00	3/17/06 5:30
3/17/06 5:00	5.34	0.00	3/17/06 6:00
3/17/06 5:30	5.34	0.00	3/17/06 6:30
3/17/06 6:00	5.34	0.00	3/17/06 7:00
3/17/06 6:30	5.34	0.00	3/17/06 7:30
3/17/06 7:00	5.34	0.00	3/17/06 8:00
3/17/06 7:30	5.34	0.00	3/17/06 8:30
3/17/06 8:00	5.34	0.00	3/17/06 9:00
3/17/06 8:30	5.34	0.00	3/17/06 9:30
3/17/06 9:00	5.34	0.00	3/17/06 10:00
3/17/06 9:30	5.34	0.00	3/17/06 10:30
3/17/06 10:00	5.50	0.16	3/17/06 11:00
3/17/06 10:30	5.50	0.00	3/17/06 11:30
3/17/06 11:00	5.50	0.00	3/17/06 12:00
3/17/06 11:30	5.50	0.00	3/17/06 12:30
3/17/06 12:00	5.66	0.16	3/17/06 13:00

3/17/06 12:30	5.66	0.00	3/17/06 13:30
3/17/06 13:00	5.66	0.00	3/17/06 14:00
3/17/06 13:30	5.66	0.00	3/17/06 14:30
3/17/06 14:00	5.81	0.15	3/17/06 15:00
3/17/06 14:30	5.81	0.00	3/17/06 15:30
3/17/06 15:00	5.81	0.00	3/17/06 16:00
3/17/06 15:30	5.81	0.00	3/17/06 16:30
3/17/06 16:00	5.81	0.00	3/17/06 17:00
3/17/06 16:30	5.81	0.00	3/17/06 17:30
3/17/06 17:00	5.81	0.00	3/17/06 18:00
3/17/06 17:30	5.81	0.00	3/17/06 18:30
3/17/06 18:00	5.81	0.00	3/17/06 19:00
3/17/06 18:30	5.81	0.00	3/17/06 19:30
3/17/06 19:00	5.81	0.00	3/17/06 20:00
3/17/06 19:30	5.81	0.00	3/17/06 20:30
3/17/06 20:00	5.66	-0.15	3/17/06 21:00
3/17/06 20:30	5.66	0.00	3/17/06 21:30
3/17/06 21:00	5.66	0.00	3/17/06 22:00
3/17/06 21:30	5.66	0.00	3/17/06 22:30
3/17/06 22:00	5.66	0.00	3/17/06 23:00
3/17/06 22:30	5.66	0.00	3/17/06 23:30
3/17/06 23:00	5.66	0.00	3/18/06 0:00
3/17/06 23:30	5.50	-0.16	3/18/06 0:30
3/18/06 0:00	5.50	0.00	3/18/06 1:00
3/18/06 0:30	5.50	0.00	3/18/06 1:30
3/18/06 1:00	5.50	0.00	3/18/06 2:00
3/18/06 1:30	5.50	0.00	3/18/06 2:30
3/18/06 2:00	5.50	0.00	3/18/06 3:00
3/18/06 2:30	5.50	0.00	3/18/06 3:30
3/18/06 3:00	5.34	-0.16	3/18/06 4:00
3/18/06 3:30	5.34	0.00	3/18/06 4:30
3/18/06 4:00	5.34	0.00	3/18/06 5:00
3/18/06 4:30	5.34	0.00	3/18/06 5:30
3/18/06 5:00	5.34	0.00	3/18/06 6:00
3/18/06 5:30	5.34	0.00	3/18/06 6:30
3/18/06 6:00	5.34	0.00	3/18/06 7:00
3/18/06 6:30	5.19	-0.15	3/18/06 7:30
3/18/06 7:00	5.19	0.00	3/18/06 8:00
3/18/06 7:30	5.19	0.00	3/18/06 8:30
3/18/06 8:00	5.19	0.00	3/18/06 9:00
3/18/06 8:30	5.34	0.15	3/18/06 9:30
3/18/06 9:00	5.34	0.00	3/18/06 10:00
3/18/06 9:30	5.34	0.00	3/18/06 10:30
3/18/06 10:00	5.34	0.00	3/18/06 11:00
3/18/06 10:30	5.50	0.16	3/18/06 11:30
3/18/06 11:00	5.50	0.00	3/18/06 12:00
3/18/06 11:30	5.50	0.00	3/18/06 12:30
3/18/06 12:00	5.66	0.16	3/18/06 13:00
3/18/06 12:30	5.66	0.00	3/18/06 13:30
3/18/06 13:00	5.66	0.00	3/18/06 14:00
3/18/06 13:30	5.81	0.15	3/18/06 14:30
3/18/06 14:00	5.81	0.00	3/18/06 15:00
3/18/06 14:30	5.97	0.16	3/18/06 15:30
3/18/06 15:00	5.97	0.00	3/18/06 16:00
3/18/06 15:30	5.97	0.00	3/18/06 16:30
3/18/06 16:00	6.12	0.15	3/18/06 17:00
3/18/06 16:30	6.12	0.00	3/18/06 17:30
3/18/06 17:00	6.12	0.00	3/18/06 18:00
3/18/06 17:30	6.12	0.00	3/18/06 18:30
3/18/06 18:00	6.12	0.00	3/18/06 19:00
3/18/06 18:30	6.12	0.00	3/18/06 19:30
3/18/06 19:00	6.12	0.00	3/18/06 20:00
3/18/06 19:30	5.97	-0.15	3/18/06 20:30
3/18/06 20:00	5.97	0.00	3/18/06 21:00

3/18/06 20:30	5.97	0.00	3/18/06 21:30
3/18/06 21:00	5.97	0.00	3/18/06 22:00
3/18/06 21:30	5.81	-0.16	3/18/06 22:30
3/18/06 22:00	5.81	0.00	3/18/06 23:00
3/18/06 22:30	5.81	0.00	3/18/06 23:30
3/18/06 23:00	5.66	-0.15	3/19/06 0:00
3/18/06 23:30	5.66	0.00	3/19/06 0:30
3/19/06 0:00	5.50	-0.16	3/19/06 1:00
3/19/06 0:30	5.34	-0.16	3/19/06 1:30
3/19/06 1:00	5.34	0.00	3/19/06 2:00
3/19/06 1:30	5.19	-0.15	3/19/06 2:30
3/19/06 2:00	5.19	0.00	3/19/06 3:00
3/19/06 2:30	5.19	0.00	3/19/06 3:30
3/19/06 3:00	5.03	-0.16	3/19/06 4:00
3/19/06 3:30	5.03	0.00	3/19/06 4:30
3/19/06 4:00	5.03	0.00	3/19/06 5:00
3/19/06 4:30	4.87	-0.16	3/19/06 5:30
3/19/06 5:00	4.87	0.00	3/19/06 6:00
3/19/06 5:30	4.87	0.00	3/19/06 6:30
3/19/06 6:00	4.72	-0.15	3/19/06 7:00
3/19/06 6:30	4.72	0.00	3/19/06 7:30
3/19/06 7:00	4.72	0.00	3/19/06 8:00
3/19/06 7:30	4.56	-0.16	3/19/06 8:30
3/19/06 8:00	4.56	0.00	3/19/06 9:00
3/19/06 8:30	4.72	0.16	3/19/06 9:30
3/19/06 9:00	4.72	0.00	3/19/06 10:00
3/19/06 9:30	4.72	0.00	3/19/06 10:30
3/19/06 10:00	4.87	0.15	3/19/06 11:00
3/19/06 10:30	5.03	0.16	3/19/06 11:30
3/19/06 11:00	5.19	0.16	3/19/06 12:00
3/19/06 11:30	5.19	0.00	3/19/06 12:30
3/19/06 12:00	5.50	0.31	3/19/06 13:00
3/19/06 12:30	5.81	0.31	3/19/06 13:30
3/19/06 13:00	5.97	0.16	3/19/06 14:00
3/19/06 13:30	6.12	0.15	3/19/06 14:30
3/19/06 14:00	6.28	0.16	3/19/06 15:00
3/19/06 14:30	6.43	0.15	3/19/06 15:30
3/19/06 15:00	6.43	0.00	3/19/06 16:00
3/19/06 15:30	6.28	-0.15	3/19/06 16:30
3/19/06 16:00	6.28	0.00	3/19/06 17:00
3/19/06 16:30	6.28	0.00	3/19/06 17:30
3/19/06 17:00	6.43	0.15	3/19/06 18:00
3/19/06 17:30	6.43	0.00	3/19/06 18:30
3/19/06 18:00	6.43	0.00	3/19/06 19:00
3/19/06 18:30	6.43	0.00	3/19/06 19:30
3/19/06 19:00	6.43	0.00	3/19/06 20:00
3/19/06 19:30	6.28	-0.15	3/19/06 20:30
3/19/06 20:00	6.28	0.00	3/19/06 21:00
3/19/06 20:30	6.12	-0.16	3/19/06 21:30
3/19/06 21:00	5.97	-0.15	3/19/06 22:00
3/19/06 21:30	5.97	0.00	3/19/06 22:30
3/19/06 22:00	5.81	-0.16	3/19/06 23:00
3/19/06 22:30	5.66	-0.15	3/19/06 23:30
3/19/06 23:00	5.50	-0.16	3/20/06 0:00
3/19/06 23:30	5.34	-0.16	3/20/06 0:30
3/20/06 0:00	5.19	-0.15	3/20/06 1:00
3/20/06 0:30	5.19	0.00	3/20/06 1:30
3/20/06 1:00	5.03	-0.16	3/20/06 2:00
3/20/06 1:30	4.87	-0.16	3/20/06 2:30
3/20/06 2:00	4.87	0.00	3/20/06 3:00
3/20/06 2:30	4.72	-0.15	3/20/06 3:30
3/20/06 3:00	4.72	0.00	3/20/06 4:00
3/20/06 3:30	4.72	0.00	3/20/06 4:30
3/20/06 4:00	4.72	0.00	3/20/06 5:00

3/20/06 4:30	4.72	0.00	3/20/06 5:30
3/20/06 5:00	4.72	0.00	3/20/06 6:00
3/20/06 5:30	4.72	0.00	3/20/06 6:30
3/20/06 6:00	4.72	0.00	3/20/06 7:00
3/20/06 6:30	4.72	0.00	3/20/06 7:30
3/20/06 7:00	4.72	0.00	3/20/06 8:00
3/20/06 7:30	4.72	0.00	3/20/06 8:30
3/20/06 8:00	4.72	0.00	3/20/06 9:00
3/20/06 8:30	4.87	0.15	3/20/06 9:30
3/20/06 9:00	5.03	0.16	3/20/06 10:00
3/20/06 9:30	5.19	0.16	3/20/06 10:30
3/20/06 10:00	5.34	0.15	3/20/06 11:00
3/20/06 10:30	5.50	0.16	3/20/06 11:30
3/20/06 11:00	5.66	0.16	3/20/06 12:00
3/20/06 11:30	5.81	0.15	3/20/06 12:30
3/20/06 12:00	5.97	0.16	3/20/06 13:00
3/20/06 12:30	5.97	0.00	3/20/06 13:30
3/20/06 13:00	6.12	0.15	3/20/06 14:00
3/20/06 13:30	6.28	0.16	3/20/06 14:30
3/20/06 14:00	6.28	0.00	3/20/06 15:00
3/20/06 14:30	6.43	0.15	3/20/06 15:30
3/20/06 15:00	6.59	0.16	3/20/06 16:00
3/20/06 15:30	6.59	0.00	3/20/06 16:30
3/20/06 16:00	6.59	0.00	3/20/06 17:00
3/20/06 16:30	6.74	0.15	3/20/06 17:30
3/20/06 17:00	6.74	0.00	3/20/06 18:00
3/20/06 17:30	6.90	0.16	3/20/06 18:30
3/20/06 18:00	6.90	0.00	3/20/06 19:00
3/20/06 18:30	6.90	0.00	3/20/06 19:30
3/20/06 19:00	6.90	0.00	3/20/06 20:00
3/20/06 19:30	6.90	0.00	3/20/06 20:30
3/20/06 20:00	6.74	-0.16	3/20/06 21:00
3/20/06 20:30	6.74	0.00	3/20/06 21:30
3/20/06 21:00	6.74	0.00	3/20/06 22:00
3/20/06 21:30	6.59	-0.15	3/20/06 22:30
3/20/06 22:00	6.59	0.00	3/20/06 23:00
3/20/06 22:30	6.43	-0.16	3/20/06 23:30
3/20/06 23:00	6.43	0.00	3/21/06 0:00
3/20/06 23:30	6.28	-0.15	3/21/06 0:30
3/21/06 0:00	6.28	0.00	3/21/06 1:00
3/21/06 0:30	6.12	-0.16	3/21/06 1:30
3/21/06 1:00	6.12	0.00	3/21/06 2:00
3/21/06 1:30	5.97	-0.15	3/21/06 2:30
3/21/06 2:00	5.97	0.00	3/21/06 3:00
3/21/06 2:30	5.97	0.00	3/21/06 3:30
3/21/06 3:00	5.81	-0.16	3/21/06 4:00
3/21/06 3:30	5.81	0.00	3/21/06 4:30
3/21/06 4:00	5.81	0.00	3/21/06 5:00
3/21/06 4:30	5.81	0.00	3/21/06 5:30
3/21/06 5:00	5.66	-0.15	3/21/06 6:00
3/21/06 5:30	5.66	0.00	3/21/06 6:30
3/21/06 6:00	5.66	0.00	3/21/06 7:00
3/21/06 6:30	5.66	0.00	3/21/06 7:30
3/21/06 7:00	5.66	0.00	3/21/06 8:00
3/21/06 7:30	5.66	0.00	3/21/06 8:30
3/21/06 8:00	5.66	0.00	3/21/06 9:00
3/21/06 8:30	5.66	0.00	3/21/06 9:30
3/21/06 9:00	5.66	0.00	3/21/06 10:00
3/21/06 9:30	5.66	0.00	3/21/06 10:30
3/21/06 10:00	5.81	0.15	3/21/06 11:00
3/21/06 10:30	5.81	0.00	3/21/06 11:30
3/21/06 11:00	5.81	0.00	3/21/06 12:00
3/21/06 11:30	5.97	0.16	3/21/06 12:30
3/21/06 12:00	5.97	0.00	3/21/06 13:00

3/21/06 12:30	6.12	0.15	3/21/06 13:30
3/21/06 13:00	6.12	0.00	3/21/06 14:00
3/21/06 13:30	6.12	0.00	3/21/06 14:30
3/21/06 14:00	6.28	0.16	3/21/06 15:00
3/21/06 14:30	6.28	0.00	3/21/06 15:30
3/21/06 15:00	6.43	0.15	3/21/06 16:00
3/21/06 15:30	6.43	0.00	3/21/06 16:30
3/21/06 16:00	6.59	0.16	3/21/06 17:00
3/21/06 16:30	6.59	0.00	3/21/06 17:30
3/21/06 17:00	6.59	0.00	3/21/06 18:00
3/21/06 17:30	6.59	0.00	3/21/06 18:30
3/21/06 18:00	6.59	0.00	3/21/06 19:00
3/21/06 18:30	6.59	0.00	3/21/06 19:30
3/21/06 19:00	6.59	0.00	3/21/06 20:00
3/21/06 19:30	6.59	0.00	3/21/06 20:30
3/21/06 20:00	6.59	0.00	3/21/06 21:00
3/21/06 20:30	6.43	-0.16	3/21/06 21:30
3/21/06 21:00	6.43	0.00	3/21/06 22:00
3/21/06 21:30	6.43	0.00	3/21/06 22:30
3/21/06 22:00	6.43	0.00	3/21/06 23:00
3/21/06 22:30	6.43	0.00	3/21/06 23:30
3/21/06 23:00	6.43	0.00	3/22/06 0:00
3/21/06 23:30	6.28	-0.15	3/22/06 0:30
3/22/06 0:00	6.28	0.00	3/22/06 1:00
3/22/06 0:30	6.28	0.00	3/22/06 1:30
3/22/06 1:00	6.28	0.00	3/22/06 2:00
3/22/06 1:30	6.28	0.00	3/22/06 2:30
3/22/06 2:00	6.28	0.00	3/22/06 3:00
3/22/06 2:30	6.28	0.00	3/22/06 3:30
3/22/06 3:00	6.12	-0.16	3/22/06 4:00
3/22/06 3:30	6.12	0.00	3/22/06 4:30
3/22/06 4:00	6.12	0.00	3/22/06 5:00
3/22/06 4:30	6.12	0.00	3/22/06 5:30
3/22/06 5:00	6.12	0.00	3/22/06 6:00
3/22/06 5:30	6.12	0.00	3/22/06 6:30
3/22/06 6:00	6.12	0.00	3/22/06 7:00
3/22/06 6:30	5.97	-0.15	3/22/06 7:30
3/22/06 7:00	5.97	0.00	3/22/06 8:00
3/22/06 7:30	5.97	0.00	3/22/06 8:30
3/22/06 8:00	5.97	0.00	3/22/06 9:00
3/22/06 8:30	6.12	0.15	3/22/06 9:30
3/22/06 9:00	6.12	0.00	3/22/06 10:00
3/22/06 9:30	6.12	0.00	3/22/06 10:30
3/22/06 10:00	6.12	0.00	3/22/06 11:00
3/22/06 10:30	6.12	0.00	3/22/06 11:30
3/22/06 11:00	6.28	0.16	3/22/06 12:00
3/22/06 11:30	6.28	0.00	3/22/06 12:30
3/22/06 12:00	6.28	0.00	3/22/06 13:00
3/22/06 12:30	6.43	0.15	3/22/06 13:30
3/22/06 13:00	6.59	0.16	3/22/06 14:00
3/22/06 13:30	6.59	0.00	3/22/06 14:30
3/22/06 14:00	6.74	0.15	3/22/06 15:00
3/22/06 14:30	6.74	0.00	3/22/06 15:30
3/22/06 15:00	6.90	0.16	3/22/06 16:00
3/22/06 15:30	7.06	0.16	3/22/06 16:30
3/22/06 16:00	7.06	0.00	3/22/06 17:00
3/22/06 16:30	7.06	0.00	3/22/06 17:30
3/22/06 17:00	7.21	0.15	3/22/06 18:00
3/22/06 17:30	7.21	0.00	3/22/06 18:30
3/22/06 18:00	7.21	0.00	3/22/06 19:00
3/22/06 18:30	7.21	0.00	3/22/06 19:30
3/22/06 19:00	7.21	0.00	3/22/06 20:00
3/22/06 19:30	7.21	0.00	3/22/06 20:30
3/22/06 20:00	7.06	-0.15	3/22/06 21:00

3/22/06 20:30	7.06	0.00	3/22/06 21:30
3/22/06 21:00	7.06	0.00	3/22/06 22:00
3/22/06 21:30	6.90	-0.16	3/22/06 22:30
3/22/06 22:00	6.90	0.00	3/22/06 23:00
3/22/06 22:30	6.90	0.00	3/22/06 23:30
3/22/06 23:00	6.74	-0.16	3/23/06 0:00
3/22/06 23:30	6.74	0.00	3/23/06 0:30
3/23/06 0:00	6.59	-0.15	3/23/06 1:00
3/23/06 0:30	6.59	0.00	3/23/06 1:30
3/23/06 1:00	6.43	-0.16	3/23/06 2:00
3/23/06 1:30	6.43	0.00	3/23/06 2:30
3/23/06 2:00	6.43	0.00	3/23/06 3:00
3/23/06 2:30	6.28	-0.15	3/23/06 3:30
3/23/06 3:00	6.28	0.00	3/23/06 4:00
3/23/06 3:30	6.28	0.00	3/23/06 4:30
3/23/06 4:00	6.12	-0.16	3/23/06 5:00
3/23/06 4:30	6.12	0.00	3/23/06 5:30
3/23/06 5:00	6.12	0.00	3/23/06 6:00
3/23/06 5:30	5.97	-0.15	3/23/06 6:30
3/23/06 6:00	5.97	0.00	3/23/06 7:00
3/23/06 6:30	5.97	0.00	3/23/06 7:30
3/23/06 7:00	5.97	0.00	3/23/06 8:00
3/23/06 7:30	5.97	0.00	3/23/06 8:30
3/23/06 8:00	5.97	0.00	3/23/06 9:00
3/23/06 8:30	5.97	0.00	3/23/06 9:30
3/23/06 9:00	6.12	0.15	3/23/06 10:00
3/23/06 9:30	6.12	0.00	3/23/06 10:30
3/23/06 10:00	6.28	0.16	3/23/06 11:00
3/23/06 10:30	6.43	0.15	3/23/06 11:30
3/23/06 11:00	6.59	0.16	3/23/06 12:00
3/23/06 11:30	6.90	0.31	3/23/06 12:30
3/23/06 12:00	6.90	0.00	3/23/06 13:00
3/23/06 12:30	7.06	0.16	3/23/06 13:30
3/23/06 13:00	7.21	0.15	3/23/06 14:00
3/23/06 13:30	7.36	0.15	3/23/06 14:30
3/23/06 14:00	7.52	0.16	3/23/06 15:00
3/23/06 14:30	7.52	0.00	3/23/06 15:30
3/23/06 15:00	7.67	0.15	3/23/06 16:00
3/23/06 15:30	7.67	0.00	3/23/06 16:30
3/23/06 16:00	7.83	0.16	3/23/06 17:00
3/23/06 16:30	7.83	0.00	3/23/06 17:30
3/23/06 17:00	7.83	0.00	3/23/06 18:00
3/23/06 17:30	7.83	0.00	3/23/06 18:30
3/23/06 18:00	7.83	0.00	3/23/06 19:00
3/23/06 18:30	7.83	0.00	3/23/06 19:30
3/23/06 19:00	7.83	0.00	3/23/06 20:00
3/23/06 19:30	7.83	0.00	3/23/06 20:30
3/23/06 20:00	7.83	0.00	3/23/06 21:00
3/23/06 20:30	7.67	-0.16	3/23/06 21:30
3/23/06 21:00	7.67	0.00	3/23/06 22:00
3/23/06 21:30	7.52	-0.15	3/23/06 22:30
3/23/06 22:00	7.52	0.00	3/23/06 23:00
3/23/06 22:30	7.36	-0.16	3/23/06 23:30
3/23/06 23:00	7.36	0.00	3/24/06 0:00
3/23/06 23:30	7.21	-0.15	3/24/06 0:30
3/24/06 0:00	7.21	0.00	3/24/06 1:00
3/24/06 0:30	7.21	0.00	3/24/06 1:30
3/24/06 1:00	7.06	-0.15	3/24/06 2:00
3/24/06 1:30	7.06	0.00	3/24/06 2:30
3/24/06 2:00	6.90	-0.16	3/24/06 3:00
3/24/06 2:30	6.90	0.00	3/24/06 3:30
3/24/06 3:00	6.90	0.00	3/24/06 4:00
3/24/06 3:30	6.74	-0.16	3/24/06 4:30
3/24/06 4:00	6.74	0.00	3/24/06 5:00

3/24/06 4:30	6.74	0.00	3/24/06 5:30
3/24/06 5:00	6.59	-0.15	3/24/06 6:00
3/24/06 5:30	6.59	0.00	3/24/06 6:30
3/24/06 6:00	6.59	0.00	3/24/06 7:00
3/24/06 6:30	6.59	0.00	3/24/06 7:30
3/24/06 7:00	6.59	0.00	3/24/06 8:00
3/24/06 7:30	6.59	0.00	3/24/06 8:30
3/24/06 8:00	6.59	0.00	3/24/06 9:00
3/24/06 8:30	6.59	0.00	3/24/06 9:30
3/24/06 9:00	6.59	0.00	3/24/06 10:00
3/24/06 9:30	6.59	0.00	3/24/06 10:30
3/24/06 10:00	6.74	0.15	3/24/06 11:00
3/24/06 10:30	6.74	0.00	3/24/06 11:30
3/24/06 11:00	6.90	0.16	3/24/06 12:00
3/24/06 11:30	6.90	0.00	3/24/06 12:30
3/24/06 12:00	6.90	0.00	3/24/06 13:00
3/24/06 12:30	6.90	0.00	3/24/06 13:30
3/24/06 13:00	6.90	0.00	3/24/06 14:00
3/24/06 13:30	7.06	0.16	3/24/06 14:30
3/24/06 14:00	7.06	0.00	3/24/06 15:00
3/24/06 14:30	7.06	0.00	3/24/06 15:30
3/24/06 15:00	7.06	0.00	3/24/06 16:00
3/24/06 15:30	7.06	0.00	3/24/06 16:30
3/24/06 16:00	7.06	0.00	3/24/06 17:00
3/24/06 16:30	7.06	0.00	3/24/06 17:30
3/24/06 17:00	7.06	0.00	3/24/06 18:00
3/24/06 17:30	6.90	-0.16	3/24/06 18:30
3/24/06 18:00	6.90	0.00	3/24/06 19:00
3/24/06 18:30	6.90	0.00	3/24/06 19:30
3/24/06 19:00	6.90	0.00	3/24/06 20:00
3/24/06 19:30	6.74	-0.16	3/24/06 20:30
3/24/06 20:00	6.74	0.00	3/24/06 21:00
3/24/06 20:30	6.59	-0.15	3/24/06 21:30
3/24/06 21:00	6.59	0.00	3/24/06 22:00
3/24/06 21:30	6.59	0.00	3/24/06 22:30
3/24/06 22:00	6.43	-0.16	3/24/06 23:00
3/24/06 22:30	6.43	0.00	3/24/06 23:30
3/24/06 23:00	6.28	-0.15	3/25/06 0:00
3/24/06 23:30	6.28	0.00	3/25/06 0:30
3/25/06 0:00	6.12	-0.16	3/25/06 1:00
3/25/06 0:30	6.12	0.00	3/25/06 1:30
3/25/06 1:00	5.97	-0.15	3/25/06 2:00
3/25/06 1:30	5.97	0.00	3/25/06 2:30
3/25/06 2:00	5.81	-0.16	3/25/06 3:00
3/25/06 2:30	5.81	0.00	3/25/06 3:30
3/25/06 3:00	5.66	-0.15	3/25/06 4:00
3/25/06 3:30	5.66	0.00	3/25/06 4:30
3/25/06 4:00	5.50	-0.16	3/25/06 5:00
3/25/06 4:30	5.50	0.00	3/25/06 5:30
3/25/06 5:00	5.34	-0.16	3/25/06 6:00
3/25/06 5:30	5.34	0.00	3/25/06 6:30
3/25/06 6:00	5.19	-0.15	3/25/06 7:00
3/25/06 6:30	5.19	0.00	3/25/06 7:30
3/25/06 7:00	5.19	0.00	3/25/06 8:00
3/25/06 7:30	5.03	-0.16	3/25/06 8:30
3/25/06 8:00	5.03	0.00	3/25/06 9:00
3/25/06 8:30	5.03	0.00	3/25/06 9:30
3/25/06 9:00	5.19	0.16	3/25/06 10:00
3/25/06 9:30	5.19	0.00	3/25/06 10:30
3/25/06 10:00	5.34	0.15	3/25/06 11:00
3/25/06 10:30	5.34	0.00	3/25/06 11:30
3/25/06 11:00	5.50	0.16	3/25/06 12:00
3/25/06 11:30	5.66	0.16	3/25/06 12:30
3/25/06 12:00	5.66	0.00	3/25/06 13:00

3/25/06 12:30	5.81	0.15	3/25/06 13:30
3/25/06 13:00	5.97	0.16	3/25/06 14:00
3/25/06 13:30	6.12	0.15	3/25/06 14:30
3/25/06 14:00	6.28	0.16	3/25/06 15:00
3/25/06 14:30	6.43	0.15	3/25/06 15:30
3/25/06 15:00	6.43	0.00	3/25/06 16:00
3/25/06 15:30	6.59	0.16	3/25/06 16:30
3/25/06 16:00	6.59	0.00	3/25/06 17:00
3/25/06 16:30	6.59	0.00	3/25/06 17:30
3/25/06 17:00	6.59	0.00	3/25/06 18:00
3/25/06 17:30	6.59	0.00	3/25/06 18:30
3/25/06 18:00	6.59	0.00	3/25/06 19:00
3/25/06 18:30	6.59	0.00	3/25/06 19:30
3/25/06 19:00	6.59	0.00	3/25/06 20:00
3/25/06 19:30	6.59	0.00	3/25/06 20:30
3/25/06 20:00	6.59	0.00	3/25/06 21:00
3/25/06 20:30	6.43	-0.16	3/25/06 21:30
3/25/06 21:00	6.28	-0.15	3/25/06 22:00
3/25/06 21:30	6.28	0.00	3/25/06 22:30
3/25/06 22:00	6.12	-0.16	3/25/06 23:00
3/25/06 22:30	6.12	0.00	3/25/06 23:30
3/25/06 23:00	5.97	-0.15	3/26/06 0:00
3/25/06 23:30	5.97	0.00	3/26/06 0:30
3/26/06 0:00	5.81	-0.16	3/26/06 1:00
3/26/06 0:30	5.81	0.00	3/26/06 1:30
3/26/06 1:00	5.66	-0.15	3/26/06 2:00
3/26/06 1:30	5.66	0.00	3/26/06 2:30
3/26/06 2:00	5.66	0.00	3/26/06 3:00
3/26/06 2:30	5.50	-0.16	3/26/06 3:30
3/26/06 3:00	5.50	0.00	3/26/06 4:00
3/26/06 3:30	5.50	0.00	3/26/06 4:30
3/26/06 4:00	5.50	0.00	3/26/06 5:00
3/26/06 4:30	5.34	-0.16	3/26/06 5:30
3/26/06 5:00	5.34	0.00	3/26/06 6:00
3/26/06 5:30	5.34	0.00	3/26/06 6:30
3/26/06 6:00	5.34	0.00	3/26/06 7:00
3/26/06 6:30	5.34	0.00	3/26/06 7:30
3/26/06 7:00	5.34	0.00	3/26/06 8:00
3/26/06 7:30	5.34	0.00	3/26/06 8:30
3/26/06 8:00	5.34	0.00	3/26/06 9:00
3/26/06 8:30	5.50	0.16	3/26/06 9:30
3/26/06 9:00	5.50	0.00	3/26/06 10:00
3/26/06 9:30	5.66	0.16	3/26/06 10:30
3/26/06 10:00	5.66	0.00	3/26/06 11:00
3/26/06 10:30	5.66	0.00	3/26/06 11:30
3/26/06 11:00	5.81	0.15	3/26/06 12:00
3/26/06 11:30	5.97	0.16	3/26/06 12:30
3/26/06 12:00	5.97	0.00	3/26/06 13:00
3/26/06 12:30	6.12	0.15	3/26/06 13:30
3/26/06 13:00	6.28	0.16	3/26/06 14:00
3/26/06 13:30	6.28	0.00	3/26/06 14:30
3/26/06 14:00	6.43	0.15	3/26/06 15:00
3/26/06 14:30	6.43	0.00	3/26/06 15:30
3/26/06 15:00	6.43	0.00	3/26/06 16:00
3/26/06 15:30	6.43	0.00	3/26/06 16:30
3/26/06 16:00	6.59	0.16	3/26/06 17:00
3/26/06 16:30	6.59	0.00	3/26/06 17:30
3/26/06 17:00	6.59	0.00	3/26/06 18:00
3/26/06 17:30	6.59	0.00	3/26/06 18:30
3/26/06 18:00	6.59	0.00	3/26/06 19:00
3/26/06 18:30	6.59	0.00	3/26/06 19:30
3/26/06 19:00	6.59	0.00	3/26/06 20:00
3/26/06 19:30	6.43	-0.16	3/26/06 20:30
3/26/06 20:00	6.43	0.00	3/26/06 21:00

3/26/06 20:30	6.43	0.00	3/26/06 21:30
3/26/06 21:00	6.28	-0.15	3/26/06 22:00
3/26/06 21:30	6.28	0.00	3/26/06 22:30
3/26/06 22:00	6.12	-0.16	3/26/06 23:00
3/26/06 22:30	6.12	0.00	3/26/06 23:30
3/26/06 23:00	5.97	-0.15	3/27/06 0:00
3/26/06 23:30	5.97	0.00	3/27/06 0:30
3/27/06 0:00	5.81	-0.16	3/27/06 1:00
3/27/06 0:30	5.81	0.00	3/27/06 1:30
3/27/06 1:00	5.66	-0.15	3/27/06 2:00
3/27/06 1:30	5.66	0.00	3/27/06 2:30
3/27/06 2:00	5.50	-0.16	3/27/06 3:00
3/27/06 2:30	5.50	0.00	3/27/06 3:30
3/27/06 3:00	5.34	-0.16	3/27/06 4:00
3/27/06 3:30	5.34	0.00	3/27/06 4:30
3/27/06 4:00	5.34	0.00	3/27/06 5:00
3/27/06 4:30	5.34	0.00	3/27/06 5:30
3/27/06 5:00	5.34	0.00	3/27/06 6:00
3/27/06 5:30	5.34	0.00	3/27/06 6:30
3/27/06 6:00	5.34	0.00	3/27/06 7:00
3/27/06 6:30	5.34	0.00	3/27/06 7:30
3/27/06 7:00	5.19	-0.15	3/27/06 8:00
3/27/06 7:30	5.34	0.15	3/27/06 8:30
3/27/06 8:00	5.34	0.00	3/27/06 9:00
3/27/06 8:30	5.34	0.00	3/27/06 9:30
3/27/06 9:00	5.50	0.16	3/27/06 10:00
3/27/06 9:30	5.66	0.16	3/27/06 10:30
3/27/06 10:00	5.81	0.15	3/27/06 11:00
3/27/06 10:30	5.97	0.16	3/27/06 11:30
3/27/06 11:00	6.12	0.15	3/27/06 12:00
3/27/06 11:30	6.28	0.16	3/27/06 12:30
3/27/06 12:00	6.43	0.15	3/27/06 13:00
3/27/06 12:30	6.59	0.16	3/27/06 13:30
3/27/06 13:00	6.90	0.31	3/27/06 14:00
3/27/06 13:30	6.90	0.00	3/27/06 14:30
3/27/06 14:00	7.06	0.16	3/27/06 15:00
3/27/06 14:30	7.21	0.15	3/27/06 15:30
3/27/06 15:00	7.36	0.15	3/27/06 16:00
3/27/06 15:30	7.52	0.16	3/27/06 16:30
3/27/06 16:00	7.52	0.00	3/27/06 17:00
3/27/06 16:30	7.52	0.00	3/27/06 17:30
3/27/06 17:00	7.67	0.15	3/27/06 18:00
3/27/06 17:30	7.67	0.00	3/27/06 18:30
3/27/06 18:00	7.67	0.00	3/27/06 19:00
3/27/06 18:30	7.67	0.00	3/27/06 19:30
3/27/06 19:00	7.67	0.00	3/27/06 20:00
3/27/06 19:30	7.67	0.00	3/27/06 20:30
3/27/06 20:00	7.67	0.00	3/27/06 21:00
3/27/06 20:30	7.52	-0.15	3/27/06 21:30
3/27/06 21:00	7.52	0.00	3/27/06 22:00
3/27/06 21:30	7.52	0.00	3/27/06 22:30
3/27/06 22:00	7.36	-0.16	3/27/06 23:00
3/27/06 22:30	7.36	0.00	3/27/06 23:30
3/27/06 23:00	7.36	0.00	3/28/06 0:00
3/27/06 23:30	7.21	-0.15	3/28/06 0:30
3/28/06 0:00	7.21	0.00	3/28/06 1:00
3/28/06 0:30	7.21	0.00	3/28/06 1:30
3/28/06 1:00	7.06	-0.15	3/28/06 2:00
3/28/06 1:30	7.06	0.00	3/28/06 2:30
3/28/06 2:00	7.06	0.00	3/28/06 3:00
3/28/06 2:30	7.06	0.00	3/28/06 3:30
3/28/06 3:00	6.90	-0.16	3/28/06 4:00
3/28/06 3:30	6.90	0.00	3/28/06 4:30
3/28/06 4:00	6.90	0.00	3/28/06 5:00

3/28/06 4:30	6.90	0.00	3/28/06 5:30
3/28/06 5:00	6.90	0.00	3/28/06 6:00
3/28/06 5:30	6.74	-0.16	3/28/06 6:30
3/28/06 6:00	6.74	0.00	3/28/06 7:00
3/28/06 6:30	6.74	0.00	3/28/06 7:30
3/28/06 7:00	6.74	0.00	3/28/06 8:00
3/28/06 7:30	6.74	0.00	3/28/06 8:30
3/28/06 8:00	6.74	0.00	3/28/06 9:00
3/28/06 8:30	6.74	0.00	3/28/06 9:30
3/28/06 9:00	6.90	0.16	3/28/06 10:00
3/28/06 9:30	6.90	0.00	3/28/06 10:30
3/28/06 10:00	7.06	0.16	3/28/06 11:00
3/28/06 10:30	7.21	0.15	3/28/06 11:30
3/28/06 11:00	7.36	0.15	3/28/06 12:00
3/28/06 11:30	7.52	0.16	3/28/06 12:30
3/28/06 12:00	7.67	0.15	3/28/06 13:00
3/28/06 12:30	7.83	0.16	3/28/06 13:30
3/28/06 13:00	7.83	0.00	3/28/06 14:00
3/28/06 13:30	7.83	0.00	3/28/06 14:30
3/28/06 14:00	7.98	0.15	3/28/06 15:00
3/28/06 14:30	7.98	0.00	3/28/06 15:30
3/28/06 15:00	8.14	0.16	3/28/06 16:00
3/28/06 15:30	8.29	0.15	3/28/06 16:30
3/28/06 16:00	8.29	0.00	3/28/06 17:00
3/28/06 16:30	8.29	0.00	3/28/06 17:30
3/28/06 17:00	8.29	0.00	3/28/06 18:00
3/28/06 17:30	8.29	0.00	3/28/06 18:30
3/28/06 18:00	8.29	0.00	3/28/06 19:00
3/28/06 18:30	8.29	0.00	3/28/06 19:30
3/28/06 19:00	8.29	0.00	3/28/06 20:00
3/28/06 19:30	8.29	0.00	3/28/06 20:30
3/28/06 20:00	8.14	-0.15	3/28/06 21:00
3/28/06 20:30	8.14	0.00	3/28/06 21:30
3/28/06 21:00	7.98	-0.16	3/28/06 22:00
3/28/06 21:30	7.98	0.00	3/28/06 22:30
3/28/06 22:00	7.83	-0.15	3/28/06 23:00
3/28/06 22:30	7.83	0.00	3/28/06 23:30
3/28/06 23:00	7.67	-0.16	3/29/06 0:00
3/28/06 23:30	7.67	0.00	3/29/06 0:30
3/29/06 0:00	7.52	-0.15	3/29/06 1:00
3/29/06 0:30	7.52	0.00	3/29/06 1:30
3/29/06 1:00	7.36	-0.16	3/29/06 2:00
3/29/06 1:30	7.36	0.00	3/29/06 2:30
3/29/06 2:00	7.36	0.00	3/29/06 3:00
3/29/06 2:30	7.21	-0.15	3/29/06 3:30
3/29/06 3:00	7.21	0.00	3/29/06 4:00
3/29/06 3:30	7.21	0.00	3/29/06 4:30
3/29/06 4:00	7.06	-0.15	3/29/06 5:00
3/29/06 4:30	7.06	0.00	3/29/06 5:30
3/29/06 5:00	7.06	0.00	3/29/06 6:00
3/29/06 5:30	6.90	-0.16	3/29/06 6:30
3/29/06 6:00	6.90	0.00	3/29/06 7:00
3/29/06 6:30	6.90	0.00	3/29/06 7:30
3/29/06 7:00	6.90	0.00	3/29/06 8:00
3/29/06 7:30	6.74	-0.16	3/29/06 8:30
3/29/06 8:00	6.74	0.00	3/29/06 9:00
3/29/06 8:30	6.74	0.00	3/29/06 9:30
3/29/06 9:00	6.74	0.00	3/29/06 10:00
3/29/06 9:30	6.74	0.00	3/29/06 10:30
3/29/06 10:00	6.74	0.00	3/29/06 11:00
3/29/06 10:30	6.74	0.00	3/29/06 11:30
3/29/06 11:00	6.74	0.00	3/29/06 12:00
3/29/06 11:30	6.74	0.00	3/29/06 12:30
3/29/06 12:00	6.74	0.00	3/29/06 13:00

3/29/06 12:30	6.74	0.00	3/29/06 13:30
3/29/06 13:00	6.74	0.00	3/29/06 14:00
3/29/06 13:30	6.74	0.00	3/29/06 14:30
3/29/06 14:00	6.74	0.00	3/29/06 15:00
3/29/06 14:30	6.74	0.00	3/29/06 15:30
3/29/06 15:00	6.74	0.00	3/29/06 16:00
3/29/06 15:30	6.90	0.16	3/29/06 16:30
3/29/06 16:00	6.90	0.00	3/29/06 17:00
3/29/06 16:30	6.90	0.00	3/29/06 17:30
3/29/06 17:00	6.90	0.00	3/29/06 18:00
3/29/06 17:30	6.90	0.00	3/29/06 18:30
3/29/06 18:00	6.90	0.00	3/29/06 19:00
3/29/06 18:30	6.90	0.00	3/29/06 19:30
3/29/06 19:00	6.90	0.00	3/29/06 20:00
3/29/06 19:30	6.90	0.00	3/29/06 20:30
3/29/06 20:00	6.90	0.00	3/29/06 21:00
3/29/06 20:30	6.74	-0.16	3/29/06 21:30
3/29/06 21:00	6.74	0.00	3/29/06 22:00
3/29/06 21:30	6.74	0.00	3/29/06 22:30
3/29/06 22:00	6.74	0.00	3/29/06 23:00
3/29/06 22:30	6.74	0.00	3/29/06 23:30
3/29/06 23:00	6.74	0.00	3/30/06 0:00
3/29/06 23:30	6.74	0.00	3/30/06 0:30
3/30/06 0:00	6.74	0.00	3/30/06 1:00
3/30/06 0:30	6.59	-0.15	3/30/06 1:30
3/30/06 1:00	6.59	0.00	3/30/06 2:00
3/30/06 1:30	6.59	0.00	3/30/06 2:30
3/30/06 2:00	6.59	0.00	3/30/06 3:00
3/30/06 2:30	6.59	0.00	3/30/06 3:30
3/30/06 3:00	6.59	0.00	3/30/06 4:00
3/30/06 3:30	6.43	-0.16	3/30/06 4:30
3/30/06 4:00	6.43	0.00	3/30/06 5:00
3/30/06 4:30	6.43	0.00	3/30/06 5:30
3/30/06 5:00	6.28	-0.15	3/30/06 6:00
3/30/06 5:30	6.28	0.00	3/30/06 6:30
3/30/06 6:00	6.28	0.00	3/30/06 7:00
3/30/06 6:30	6.12	-0.16	3/30/06 7:30
3/30/06 7:00	6.12	0.00	3/30/06 8:00
3/30/06 7:30	6.12	0.00	3/30/06 8:30
3/30/06 8:00	6.12	0.00	3/30/06 9:00
3/30/06 8:30	6.12	0.00	3/30/06 9:30
3/30/06 9:00	6.12	0.00	3/30/06 10:00
3/30/06 9:30	6.12	0.00	3/30/06 10:30
3/30/06 10:00	6.28	0.16	3/30/06 11:00
3/30/06 10:30	6.28	0.00	3/30/06 11:30
3/30/06 11:00	6.43	0.15	3/30/06 12:00
3/30/06 11:30	6.43	0.00	3/30/06 12:30
3/30/06 12:00	6.59	0.16	3/30/06 13:00
3/30/06 12:30	6.74	0.15	3/30/06 13:30
3/30/06 13:00	6.90	0.16	3/30/06 14:00
3/30/06 13:30	7.06	0.16	3/30/06 14:30
3/30/06 14:00	7.06	0.00	3/30/06 15:00
3/30/06 14:30	7.21	0.15	3/30/06 15:30
3/30/06 15:00	7.21	0.00	3/30/06 16:00
3/30/06 15:30	7.21	0.00	3/30/06 16:30
3/30/06 16:00	7.36	0.15	3/30/06 17:00
3/30/06 16:30	7.36	0.00	3/30/06 17:30
3/30/06 17:00	7.52	0.16	3/30/06 18:00
3/30/06 17:30	7.52	0.00	3/30/06 18:30
3/30/06 18:00	7.52	0.00	3/30/06 19:00
3/30/06 18:30	7.52	0.00	3/30/06 19:30
3/30/06 19:00	7.52	0.00	3/30/06 20:00
3/30/06 19:30	7.52	0.00	3/30/06 20:30
3/30/06 20:00	7.52	0.00	3/30/06 21:00

3/30/06 20:30	7.52	0.00	3/30/06 21:30
3/30/06 21:00	7.36	-0.16	3/30/06 22:00
3/30/06 21:30	7.36	0.00	3/30/06 22:30
3/30/06 22:00	7.36	0.00	3/30/06 23:00
3/30/06 22:30	7.36	0.00	3/30/06 23:30
3/30/06 23:00	7.21	-0.15	3/31/06 0:00
3/30/06 23:30	7.21	0.00	3/31/06 0:30
3/31/06 0:00	7.21	0.00	3/31/06 1:00
3/31/06 0:30	7.06	-0.15	3/31/06 1:30
3/31/06 1:00	7.06	0.00	3/31/06 2:00
3/31/06 1:30	6.90	-0.16	3/31/06 2:30
3/31/06 2:00	6.90	0.00	3/31/06 3:00
3/31/06 2:30	6.90	0.00	3/31/06 3:30
3/31/06 3:00	6.74	-0.16	3/31/06 4:00
3/31/06 3:30	6.74	0.00	3/31/06 4:30
3/31/06 4:00	6.59	-0.15	3/31/06 5:00
3/31/06 4:30	6.59	0.00	3/31/06 5:30
3/31/06 5:00	6.59	0.00	3/31/06 6:00
3/31/06 5:30	6.43	-0.16	3/31/06 6:30
3/31/06 6:00	6.43	0.00	3/31/06 7:00
3/31/06 6:30	6.43	0.00	3/31/06 7:30
3/31/06 7:00	6.28	-0.15	3/31/06 8:00
3/31/06 7:30	6.28	0.00	3/31/06 8:30
3/31/06 8:00	6.28	0.00	3/31/06 9:00
3/31/06 8:30	6.43	0.15	3/31/06 9:30
3/31/06 9:00	6.43	0.00	3/31/06 10:00
3/31/06 9:30	6.59	0.16	3/31/06 10:30
3/31/06 10:00	6.59	0.00	3/31/06 11:00
3/31/06 10:30	6.90	0.31	3/31/06 11:30
3/31/06 11:00	7.06	0.16	3/31/06 12:00
3/31/06 11:30	7.06	0.00	3/31/06 12:30
3/31/06 12:00	7.06	0.00	3/31/06 13:00
3/31/06 12:30	7.06	0.00	3/31/06 13:30
3/31/06 13:00	7.21	0.15	3/31/06 14:00
3/31/06 13:30	7.36	0.15	3/31/06 14:30
3/31/06 14:00	7.52	0.16	3/31/06 15:00
3/31/06 14:30	7.67	0.15	3/31/06 15:30
3/31/06 15:00	7.83	0.16	3/31/06 16:00
3/31/06 15:30	7.83	0.00	3/31/06 16:30
3/31/06 16:00	7.98	0.15	3/31/06 17:00
3/31/06 16:30	7.98	0.00	3/31/06 17:30
3/31/06 17:00	7.98	0.00	3/31/06 18:00
3/31/06 17:30	7.98	0.00	3/31/06 18:30
3/31/06 18:00	7.98	0.00	3/31/06 19:00
3/31/06 18:30	7.83	-0.15	3/31/06 19:30
3/31/06 19:00	7.83	0.00	3/31/06 20:00
3/31/06 19:30	7.83	0.00	3/31/06 20:30
3/31/06 20:00	7.67	-0.16	3/31/06 21:00
3/31/06 20:30	7.67	0.00	3/31/06 21:30
3/31/06 21:00	7.52	-0.15	3/31/06 22:00
3/31/06 21:30	7.52	0.00	3/31/06 22:30
3/31/06 22:00	7.36	-0.16	3/31/06 23:00
3/31/06 22:30	7.36	0.00	3/31/06 23:30
3/31/06 23:00	7.21	-0.15	4/1/06 0:00
3/31/06 23:30	7.21	0.00	4/1/06 0:30
4/1/06 0:00	7.06	-0.15	4/1/06 1:00
4/1/06 0:30	7.06	0.00	4/1/06 1:30
4/1/06 1:00	6.90	-0.16	4/1/06 2:00
4/1/06 1:30	6.90	0.00	4/1/06 2:30
4/1/06 2:00	6.74	-0.16	4/1/06 3:00
4/1/06 2:30	6.74	0.00	4/1/06 3:30
4/1/06 3:00	6.74	0.00	4/1/06 4:00
4/1/06 3:30	6.59	-0.15	4/1/06 4:30
4/1/06 4:00	6.59	0.00	4/1/06 5:00

4/1/06 4:30	6.43	-0.16	4/1/06 5:30
4/1/06 5:00	6.43	0.00	4/1/06 6:00
4/1/06 5:30	6.43	0.00	4/1/06 6:30
4/1/06 6:00	6.28	-0.15	4/1/06 7:00
4/1/06 6:30	6.28	0.00	4/1/06 7:30
4/1/06 7:00	6.28	0.00	4/1/06 8:00
4/1/06 7:30	6.28	0.00	4/1/06 8:30
4/1/06 8:00	6.12	-0.16	4/1/06 9:00
4/1/06 8:30	6.12	0.00	4/1/06 9:30
4/1/06 9:00	6.12	0.00	4/1/06 10:00
4/1/06 9:30	6.28	0.16	4/1/06 10:30
4/1/06 10:00	6.12	-0.16	4/1/06 11:00
4/1/06 10:30	6.28	0.16	4/1/06 11:30
4/1/06 11:00	6.43	0.15	4/1/06 12:00
4/1/06 11:30	6.43	0.00	4/1/06 12:30
4/1/06 12:00	6.59	0.16	4/1/06 13:00
4/1/06 12:30	6.59	0.00	4/1/06 13:30
4/1/06 13:00	6.59	0.00	4/1/06 14:00
4/1/06 13:30	6.74	0.15	4/1/06 14:30
4/1/06 14:00	6.74	0.00	4/1/06 15:00
4/1/06 14:30	6.90	0.16	4/1/06 15:30
4/1/06 15:00	6.90	0.00	4/1/06 16:00
4/1/06 15:30	6.90	0.00	4/1/06 16:30
4/1/06 16:00	6.90	0.00	4/1/06 17:00
4/1/06 16:30	6.90	0.00	4/1/06 17:30
4/1/06 17:00	7.06	0.16	4/1/06 18:00
4/1/06 17:30	7.06	0.00	4/1/06 18:30
4/1/06 18:00	7.06	0.00	4/1/06 19:00
4/1/06 18:30	7.06	0.00	4/1/06 19:30
4/1/06 19:00	7.06	0.00	4/1/06 20:00
4/1/06 19:30	6.90	-0.16	4/1/06 20:30
4/1/06 20:00	6.90	0.00	4/1/06 21:00
4/1/06 20:30	6.90	0.00	4/1/06 21:30
4/1/06 21:00	6.74	-0.16	4/1/06 22:00
4/1/06 21:30	6.74	0.00	4/1/06 22:30
4/1/06 22:00	6.59	-0.15	4/1/06 23:00
4/1/06 22:30	6.59	0.00	4/1/06 23:30
4/2/06 0:00	6.43	-0.16	4/2/06 0:00
4/2/06 0:30	6.43	0.00	4/2/06 0:30
4/2/06 1:00	6.28	-0.15	4/2/06 1:00
4/2/06 1:30	6.28	0.00	4/2/06 1:30
4/2/06 3:00	6.12		4/2/06 3:00
4/2/06 3:30	6.12	0.00	4/2/06 3:30
4/2/06 4:00	5.97	-0.15	4/2/06 4:00
4/2/06 4:30	5.97	0.00	4/2/06 4:30
4/2/06 5:00	5.97	0.00	4/2/06 5:00
4/2/06 5:30	5.81	-0.16	4/2/06 5:30
4/2/06 6:00	5.81	0.00	4/2/06 6:00
4/2/06 6:30	5.81	0.00	4/2/06 6:30
4/2/06 7:00	5.81	0.00	4/2/06 7:00
4/2/06 7:30	5.81	0.00	4/2/06 7:30
4/2/06 8:00	5.81	0.00	4/2/06 8:00
4/2/06 8:30	5.81	0.00	4/2/06 8:30
4/2/06 9:00	5.81	0.00	4/2/06 9:00
4/2/06 9:30	5.97	0.16	4/2/06 9:30
4/2/06 10:00	5.97	0.00	4/2/06 10:00
4/2/06 10:30	6.12	0.15	4/2/06 10:30
4/2/06 11:00	6.12	0.00	4/2/06 11:00
4/2/06 11:30	6.28	0.16	4/2/06 11:30
4/2/06 12:00	6.28	0.00	4/2/06 12:00
4/2/06 12:30	6.43	0.15	4/2/06 12:30
4/2/06 13:00	6.59	0.16	4/2/06 13:00
4/2/06 13:30	6.74	0.15	4/2/06 13:30
4/2/06 14:00	6.74	0.00	4/2/06 14:00

4/2/06 14:30	6.90	0.16	4/2/06 14:30
4/2/06 15:00	7.06	0.16	4/2/06 15:00
4/2/06 15:30	7.21	0.15	4/2/06 15:30
4/2/06 16:00	7.21	0.00	4/2/06 16:00
4/2/06 16:30	7.36	0.15	4/2/06 16:30
4/2/06 17:00	7.52	0.16	4/2/06 17:00
4/2/06 17:30	7.52	0.00	4/2/06 17:30
4/2/06 18:00	7.67	0.15	4/2/06 18:00
4/2/06 18:30	7.67	0.00	4/2/06 18:30
4/2/06 19:00	7.67	0.00	4/2/06 19:00
4/2/06 19:30	7.67	0.00	4/2/06 19:30
4/2/06 20:00	7.67	0.00	4/2/06 20:00
4/2/06 20:30	7.67	0.00	4/2/06 20:30
4/2/06 21:00	7.67	0.00	4/2/06 21:00
4/2/06 21:30	7.67	0.00	4/2/06 21:30
4/2/06 22:00	7.67	0.00	4/2/06 22:00
4/2/06 22:30	7.67	0.00	4/2/06 22:30
4/2/06 23:00	7.67	0.00	4/2/06 23:00
4/2/06 23:30	7.52	-0.15	4/2/06 23:30
4/3/06 0:00	7.52	0.00	4/3/06 0:00
4/3/06 0:30	7.52	0.00	4/3/06 0:30
4/3/06 1:00	7.36	-0.16	4/3/06 1:00
4/3/06 1:30	7.36	0.00	4/3/06 1:30
4/3/06 2:00	7.36	0.00	4/3/06 2:00
4/3/06 2:30	7.36	0.00	4/3/06 2:30
4/3/06 3:00	7.21	-0.15	4/3/06 3:00
4/3/06 3:30	7.21	0.00	4/3/06 3:30
4/3/06 4:00	7.21	0.00	4/3/06 4:00
4/3/06 4:30	7.06	-0.15	4/3/06 4:30
4/3/06 5:00	7.06	0.00	4/3/06 5:00
4/3/06 5:30	7.06	0.00	4/3/06 5:30
4/3/06 6:00	6.90	-0.16	4/3/06 6:00
4/3/06 6:30	6.90	0.00	4/3/06 6:30
4/3/06 7:00	6.90	0.00	4/3/06 7:00
4/3/06 7:30	6.90	0.00	4/3/06 7:30
4/3/06 8:00	6.90	0.00	4/3/06 8:00
4/3/06 8:30	6.90	0.00	4/3/06 8:30
4/3/06 9:00	6.90	0.00	4/3/06 9:00
4/3/06 9:30	6.90	0.00	4/3/06 9:30
4/3/06 10:00	6.90	0.00	4/3/06 10:00
4/3/06 10:30	6.90	0.00	4/3/06 10:30
4/3/06 11:00	6.90	0.00	4/3/06 11:00
4/3/06 11:30	6.90	0.00	4/3/06 11:30
4/3/06 12:00	7.06	0.16	4/3/06 12:00
4/3/06 12:30	7.06	0.00	4/3/06 12:30
4/3/06 13:00	7.06	0.00	4/3/06 13:00
4/3/06 13:30	7.21	0.15	4/3/06 13:30
4/3/06 14:00	7.21	0.00	4/3/06 14:00
4/3/06 14:30	7.36	0.15	4/3/06 14:30
4/3/06 15:00	7.36	0.00	4/3/06 15:00
4/3/06 15:30	7.52	0.16	4/3/06 15:30
4/3/06 16:00	7.67	0.15	4/3/06 16:00
4/3/06 16:30	7.67	0.00	4/3/06 16:30
4/3/06 17:00	7.83	0.16	4/3/06 17:00
4/3/06 17:30	7.83	0.00	4/3/06 17:30
4/3/06 18:00	7.83	0.00	4/3/06 18:00
4/3/06 18:30	7.83	0.00	4/3/06 18:30
4/3/06 19:00	7.98	0.15	4/3/06 19:00
4/3/06 19:30	7.98	0.00	4/3/06 19:30
4/3/06 20:00	7.98	0.00	4/3/06 20:00
4/3/06 20:30	7.98	0.00	4/3/06 20:30
4/3/06 21:00	7.83	-0.15	4/3/06 21:00
4/3/06 21:30	7.83	0.00	4/3/06 21:30
4/3/06 22:00	7.83	0.00	4/3/06 22:00

4/3/06 22:30	7.67	-0.16	4/3/06 22:30
4/3/06 23:00	7.67	0.00	4/3/06 23:00
4/3/06 23:30	7.52	-0.15	4/3/06 23:30
4/4/06 0:00	7.52	0.00	4/4/06 0:00
4/4/06 0:30	7.36	-0.16	4/4/06 0:30
4/4/06 1:00	7.36	0.00	4/4/06 1:00
4/4/06 1:30	7.21	-0.15	4/4/06 1:30
4/4/06 2:00	7.21	0.00	4/4/06 2:00
4/4/06 2:30	7.06	-0.15	4/4/06 2:30
4/4/06 3:00	7.06	0.00	4/4/06 3:00
4/4/06 3:30	7.06	0.00	4/4/06 3:30
4/4/06 4:00	6.90	-0.16	4/4/06 4:00
4/4/06 4:30	6.90	0.00	4/4/06 4:30
4/4/06 5:00	6.74	-0.16	4/4/06 5:00
4/4/06 5:30	6.74	0.00	4/4/06 5:30
4/4/06 6:00	6.59	-0.15	4/4/06 6:00
4/4/06 6:30	6.59	0.00	4/4/06 6:30
4/4/06 7:00	6.43	-0.16	4/4/06 7:00
4/4/06 7:30	6.28	-0.15	4/4/06 7:30
4/4/06 8:00	6.28	0.00	4/4/06 8:00
4/4/06 8:30	6.12	-0.16	4/4/06 8:30
4/4/06 9:00	6.12	0.00	4/4/06 9:00
4/4/06 9:30	5.97	-0.15	4/4/06 9:30
4/4/06 10:00	5.97	0.00	4/4/06 10:00
4/4/06 10:30	5.97	0.00	4/4/06 10:30
4/4/06 11:00	6.12	0.15	4/4/06 11:00
4/4/06 11:30	6.12	0.00	4/4/06 11:30
4/4/06 12:00	6.28	0.16	4/4/06 12:00
4/4/06 12:30	6.43	0.15	4/4/06 12:30
4/4/06 13:00	6.59	0.16	4/4/06 13:00
4/4/06 13:30	6.74	0.15	4/4/06 13:30
4/4/06 14:00	6.90	0.16	4/4/06 14:00
4/4/06 14:30	7.06	0.16	4/4/06 14:30
4/4/06 15:00	7.21	0.15	4/4/06 15:00
4/4/06 15:30	7.36	0.15	4/4/06 15:30
4/4/06 16:00	7.52	0.16	4/4/06 16:00
4/4/06 16:30	7.52	0.00	4/4/06 16:30
4/4/06 17:00	7.67	0.15	4/4/06 17:00
4/4/06 17:30	7.83	0.16	4/4/06 17:30
4/4/06 18:00	7.98	0.15	4/4/06 18:00
4/4/06 18:30	7.98	0.00	4/4/06 18:30
4/4/06 19:00	7.98	0.00	4/4/06 19:00
4/4/06 19:30	8.14	0.16	4/4/06 19:30
4/4/06 20:00	8.14	0.00	4/4/06 20:00
4/4/06 20:30	8.14	0.00	4/4/06 20:30
4/4/06 21:00	8.14	0.00	4/4/06 21:00
4/4/06 21:30	7.98	-0.16	4/4/06 21:30
4/4/06 22:00	7.98	0.00	4/4/06 22:00
4/4/06 22:30	7.98	0.00	4/4/06 22:30
4/4/06 23:00	7.83	-0.15	4/4/06 23:00
4/4/06 23:30	7.83	0.00	4/4/06 23:30
4/5/06 0:00	7.67	-0.16	4/5/06 0:00
4/5/06 0:30	7.52	-0.15	4/5/06 0:30
4/5/06 1:00	7.36	-0.16	4/5/06 1:00
4/5/06 1:30	7.36	0.00	4/5/06 1:30
4/5/06 2:00	7.21	-0.15	4/5/06 2:00
4/5/06 2:30	7.21	0.00	4/5/06 2:30
4/5/06 3:00	7.06	-0.15	4/5/06 3:00
4/5/06 3:30	6.90	-0.16	4/5/06 3:30
4/5/06 4:00	6.90	0.00	4/5/06 4:00
4/5/06 4:30	6.74	-0.16	4/5/06 4:30
4/5/06 5:00	6.74	0.00	4/5/06 5:00
4/5/06 5:30	6.74	0.00	4/5/06 5:30
4/5/06 6:00	6.59	-0.15	4/5/06 6:00

4/5/06 6:30	6.59	0.00	4/5/06 6:30
4/5/06 7:00	6.59	0.00	4/5/06 7:00
4/5/06 7:30	6.43	-0.16	4/5/06 7:30
4/5/06 8:00	6.43	0.00	4/5/06 8:00
4/5/06 8:30	6.43	0.00	4/5/06 8:30
4/5/06 9:00	6.43	0.00	4/5/06 9:00
4/5/06 9:30	6.43	0.00	4/5/06 9:30
4/5/06 10:00	6.59	0.16	4/5/06 10:00
4/5/06 10:30	6.59	0.00	4/5/06 10:30
4/5/06 11:00	6.74	0.15	4/5/06 11:00
4/5/06 11:30	6.90	0.16	4/5/06 11:30
4/5/06 12:00	7.06	0.16	4/5/06 12:00
4/5/06 12:30	7.21	0.15	4/5/06 12:30
4/5/06 13:00	7.36	0.15	4/5/06 13:00
4/5/06 13:30	7.67	0.31	4/5/06 13:30
4/5/06 14:00	7.83	0.16	4/5/06 14:00
4/5/06 14:30	7.98	0.15	4/5/06 14:30
4/5/06 15:00	8.14	0.16	4/5/06 15:00
4/5/06 15:30	8.29	0.15	4/5/06 15:30
4/5/06 16:00	8.44	0.15	4/5/06 16:00
4/5/06 16:30	8.60	0.16	4/5/06 16:30
4/5/06 17:00	8.60	0.00	4/5/06 17:00
4/5/06 17:30	8.76	0.16	4/5/06 17:30
4/5/06 18:00	8.91	0.15	4/5/06 18:00
4/5/06 18:30	8.91	0.00	4/5/06 18:30
4/5/06 19:00	8.91	0.00	4/5/06 19:00
4/5/06 19:30	8.91	0.00	4/5/06 19:30
4/5/06 20:00	8.76	-0.15	4/5/06 20:00
4/5/06 20:30	8.76	0.00	4/5/06 20:30
4/5/06 21:00	8.60	-0.16	4/5/06 21:00
4/5/06 21:30	8.44	-0.16	4/5/06 21:30
4/5/06 22:00	8.44	0.00	4/5/06 22:00
4/5/06 22:30	8.29	-0.15	4/5/06 22:30
4/5/06 23:00	8.14	-0.15	4/5/06 23:00
4/5/06 23:30	7.98	-0.16	4/5/06 23:30
4/6/06 0:00	7.83	-0.15	4/6/06 0:00
4/6/06 0:30	7.83	0.00	4/6/06 0:30
4/6/06 1:00	7.67	-0.16	4/6/06 1:00
4/6/06 1:30	7.67	0.00	4/6/06 1:30
4/6/06 2:00	7.52	-0.15	4/6/06 2:00
4/6/06 2:30	7.52	0.00	4/6/06 2:30
4/6/06 3:00	7.36	-0.16	4/6/06 3:00
4/6/06 3:30	7.36	0.00	4/6/06 3:30
4/6/06 4:00	7.36	0.00	4/6/06 4:00
4/6/06 4:30	7.21	-0.15	4/6/06 4:30
4/6/06 5:00	7.21	0.00	4/6/06 5:00
4/6/06 5:30	7.06	-0.15	4/6/06 5:30
4/6/06 6:00	7.06	0.00	4/6/06 6:00
4/6/06 6:30	6.90	-0.16	4/6/06 6:30
4/6/06 7:00	6.90	0.00	4/6/06 7:00
4/6/06 7:30	6.90	0.00	4/6/06 7:30
4/6/06 8:00	6.74	-0.16	4/6/06 8:00
4/6/06 8:30	6.74	0.00	4/6/06 8:30
4/6/06 9:00	6.74	0.00	4/6/06 9:00
4/6/06 9:30	6.74	0.00	4/6/06 9:30
4/6/06 10:00	6.74	0.00	4/6/06 10:00
4/6/06 10:30	6.74	0.00	4/6/06 10:30
4/6/06 11:00	6.90	0.16	4/6/06 11:00
4/6/06 11:30	6.90	0.00	4/6/06 11:30
4/6/06 12:00	6.90	0.00	4/6/06 12:00
4/6/06 12:30	6.90	0.00	4/6/06 12:30
4/6/06 13:00	7.06	0.16	4/6/06 13:00
4/6/06 13:30	7.21	0.15	4/6/06 13:30
4/6/06 14:00	7.21	0.00	4/6/06 14:00

4/6/06 14:30	7.36	0.15	4/6/06 14:30
4/6/06 15:00	7.52	0.16	4/6/06 15:00
4/6/06 15:30	7.52	0.00	4/6/06 15:30
4/6/06 16:00	7.67	0.15	4/6/06 16:00
4/6/06 16:30	7.67	0.00	4/6/06 16:30
4/6/06 17:00	7.83	0.16	4/6/06 17:00
4/6/06 17:30	7.83	0.00	4/6/06 17:30
4/6/06 18:00	7.83	0.00	4/6/06 18:00
4/6/06 18:30	7.83	0.00	4/6/06 18:30
4/6/06 19:00	7.83	0.00	4/6/06 19:00
4/6/06 19:30	7.98	0.15	4/6/06 19:30
4/6/06 20:00	7.98	0.00	4/6/06 20:00
4/6/06 20:30	7.83	-0.15	4/6/06 20:30
4/6/06 21:00	7.83	0.00	4/6/06 21:00
4/6/06 21:30	7.83	0.00	4/6/06 21:30
4/6/06 22:00	7.67	-0.16	4/6/06 22:00
4/6/06 22:30	7.52	-0.15	4/6/06 22:30
4/6/06 23:00	7.52	0.00	4/6/06 23:00
4/6/06 23:30	7.36	-0.16	4/6/06 23:30
4/7/06 0:00	7.36	0.00	4/7/06 0:00
4/7/06 0:30	7.21	-0.15	4/7/06 0:30
4/7/06 1:00	7.21	0.00	4/7/06 1:00
4/7/06 1:30	7.06	-0.15	4/7/06 1:30
4/7/06 2:00	6.90	-0.16	4/7/06 2:00
4/7/06 2:30	6.90	0.00	4/7/06 2:30
4/7/06 3:00	6.74	-0.16	4/7/06 3:00
4/7/06 3:30	6.74	0.00	4/7/06 3:30
4/7/06 4:00	6.59	-0.15	4/7/06 4:00
4/7/06 4:30	6.59	0.00	4/7/06 4:30
4/7/06 5:00	6.59	0.00	4/7/06 5:00
4/7/06 5:30	6.43	-0.16	4/7/06 5:30
4/7/06 6:00	6.43	0.00	4/7/06 6:00
4/7/06 6:30	6.43	0.00	4/7/06 6:30
4/7/06 7:00	6.28	-0.15	4/7/06 7:00
4/7/06 7:30	6.28	0.00	4/7/06 7:30
4/7/06 8:00	6.28	0.00	4/7/06 8:00
4/7/06 8:30	6.28	0.00	4/7/06 8:30
4/7/06 9:00	6.28	0.00	4/7/06 9:00
4/7/06 9:30	6.28	0.00	4/7/06 9:30
4/7/06 10:00	6.28	0.00	4/7/06 10:00
4/7/06 10:30	6.28	0.00	4/7/06 10:30
4/7/06 11:00	6.43	0.15	4/7/06 11:00
4/7/06 11:30	6.59	0.16	4/7/06 11:30
4/7/06 12:00	6.59	0.00	4/7/06 12:00
4/7/06 12:30	6.74	0.15	4/7/06 12:30
4/7/06 13:00	6.90	0.16	4/7/06 13:00
4/7/06 13:30	7.06	0.16	4/7/06 13:30
4/7/06 14:00	7.21	0.15	4/7/06 14:00
4/7/06 14:30	7.52	0.31	4/7/06 14:30
4/7/06 15:00	7.67	0.15	4/7/06 15:00
4/7/06 15:30	7.83	0.16	4/7/06 15:30
4/7/06 16:00	7.83	0.00	4/7/06 16:00
4/7/06 16:30	7.98	0.15	4/7/06 16:30
4/7/06 17:00	7.98	0.00	4/7/06 17:00
4/7/06 17:30	8.14	0.16	4/7/06 17:30
4/7/06 18:00	8.14	0.00	4/7/06 18:00
4/7/06 18:30	8.14	0.00	4/7/06 18:30
4/7/06 19:00	8.29	0.15	4/7/06 19:00
4/7/06 19:30	8.29	0.00	4/7/06 19:30
4/7/06 20:00	8.29	0.00	4/7/06 20:00
4/7/06 20:30	8.29	0.00	4/7/06 20:30
4/7/06 21:00	8.44	0.15	4/7/06 21:00
4/7/06 21:30	8.44	0.00	4/7/06 21:30
4/7/06 22:00	8.29	-0.15	4/7/06 22:00

4/7/06 22:30	8.29	0.00	4/7/06 22:30
4/7/06 23:00	8.29	0.00	4/7/06 23:00
4/7/06 23:30	8.29	0.00	4/7/06 23:30
4/8/06 0:00	8.29	0.00	4/8/06 0:00
4/8/06 0:30	8.29	0.00	4/8/06 0:30
4/8/06 1:00	8.29	0.00	4/8/06 1:00
4/8/06 1:30	8.29	0.00	4/8/06 1:30
4/8/06 2:00	8.14	-0.15	4/8/06 2:00
4/8/06 2:30	8.14	0.00	4/8/06 2:30
4/8/06 3:00	8.14	0.00	4/8/06 3:00
4/8/06 3:30	7.98	-0.16	4/8/06 3:30
4/8/06 4:00	7.98	0.00	4/8/06 4:00
4/8/06 4:30	7.83	-0.15	4/8/06 4:30
4/8/06 5:00	7.83	0.00	4/8/06 5:00
4/8/06 5:30	7.83	0.00	4/8/06 5:30
4/8/06 6:00	7.67	-0.16	4/8/06 6:00
4/8/06 6:30	7.67	0.00	4/8/06 6:30
4/8/06 7:00	7.67	0.00	4/8/06 7:00
4/8/06 7:30	7.67	0.00	4/8/06 7:30
4/8/06 8:00	7.67	0.00	4/8/06 8:00
4/8/06 8:30	7.52	-0.15	4/8/06 8:30
4/8/06 9:00	7.52	0.00	4/8/06 9:00
4/8/06 9:30	7.52	0.00	4/8/06 9:30
4/8/06 10:00	7.52	0.00	4/8/06 10:00
4/8/06 10:30	7.52	0.00	4/8/06 10:30
4/8/06 11:00	7.52	0.00	4/8/06 11:00
4/8/06 11:30	7.52	0.00	4/8/06 11:30
4/8/06 12:00	7.52	0.00	4/8/06 12:00
4/8/06 12:30	7.52	0.00	4/8/06 12:30
4/8/06 13:00	7.52	0.00	4/8/06 13:00
4/8/06 13:30	7.52	0.00	4/8/06 13:30
4/8/06 14:00	7.67	0.15	4/8/06 14:00
4/8/06 14:30	7.67	0.00	4/8/06 14:30
4/8/06 15:00	7.83	0.16	4/8/06 15:00
4/8/06 15:30	7.83	0.00	4/8/06 15:30
4/8/06 16:00	7.83	0.00	4/8/06 16:00
4/8/06 16:30	7.67	-0.16	4/8/06 16:30
4/8/06 17:00	7.67	0.00	4/8/06 17:00
4/8/06 17:30	7.67	0.00	4/8/06 17:30
4/8/06 18:00	7.67	0.00	4/8/06 18:00
4/8/06 18:30	7.67	0.00	4/8/06 18:30
4/8/06 19:00	7.67	0.00	4/8/06 19:00
4/8/06 19:30	7.52	-0.15	4/8/06 19:30
4/8/06 20:00	7.52	0.00	4/8/06 20:00
4/8/06 20:30	7.52	0.00	4/8/06 20:30
4/8/06 21:00	7.36	-0.16	4/8/06 21:00
4/8/06 21:30	7.36	0.00	4/8/06 21:30
4/8/06 22:00	7.21	-0.15	4/8/06 22:00
4/8/06 22:30	7.21	0.00	4/8/06 22:30
4/8/06 23:00	7.21	0.00	4/8/06 23:00
4/8/06 23:30	7.06	-0.15	4/8/06 23:30
4/9/06 0:00	7.06	0.00	4/9/06 0:00
4/9/06 0:30	7.06	0.00	4/9/06 0:30
4/9/06 1:00	6.90	-0.16	4/9/06 1:00
4/9/06 1:30	6.90	0.00	4/9/06 1:30
4/9/06 2:00	6.90	0.00	4/9/06 2:00
4/9/06 2:30	6.74	-0.16	4/9/06 2:30
4/9/06 3:00	6.74	0.00	4/9/06 3:00
4/9/06 3:30	6.59	-0.15	4/9/06 3:30
4/9/06 4:00	6.59	0.00	4/9/06 4:00
4/9/06 4:30	6.59	0.00	4/9/06 4:30
4/9/06 5:00	6.59	0.00	4/9/06 5:00
4/9/06 5:30	6.59	0.00	4/9/06 5:30
4/9/06 6:00	6.43	-0.16	4/9/06 6:00

4/9/06 6:30	6.43	0.00	4/9/06 6:30
4/9/06 7:00	6.43	0.00	4/9/06 7:00
4/9/06 7:30	6.43	0.00	4/9/06 7:30
4/9/06 8:00	6.43	0.00	4/9/06 8:00
4/9/06 8:30	6.43	0.00	4/9/06 8:30
4/9/06 9:00	6.43	0.00	4/9/06 9:00
4/9/06 9:30	6.43	0.00	4/9/06 9:30
4/9/06 10:00	6.43	0.00	4/9/06 10:00
4/9/06 10:30	6.59	0.16	4/9/06 10:30
4/9/06 11:00	6.59	0.00	4/9/06 11:00
4/9/06 11:30	6.74	0.15	4/9/06 11:30
4/9/06 12:00	6.90	0.16	4/9/06 12:00
4/9/06 12:30	6.90	0.00	4/9/06 12:30
4/9/06 13:00	7.06	0.16	4/9/06 13:00
4/9/06 13:30	7.21	0.15	4/9/06 13:30
4/9/06 14:00	7.36	0.15	4/9/06 14:00
4/9/06 14:30	7.52	0.16	4/9/06 14:30
4/9/06 15:00	7.52	0.00	4/9/06 15:00
4/9/06 15:30	7.67	0.15	4/9/06 15:30
4/9/06 16:00	7.67	0.00	4/9/06 16:00
4/9/06 16:30	7.83	0.16	4/9/06 16:30
4/9/06 17:00	7.83	0.00	4/9/06 17:00
4/9/06 17:30	7.98	0.15	4/9/06 17:30
4/9/06 18:00	8.14	0.16	4/9/06 18:00
4/9/06 18:30	8.14	0.00	4/9/06 18:30
4/9/06 19:00	8.14	0.00	4/9/06 19:00
4/9/06 19:30	7.98	-0.16	4/9/06 19:30
4/9/06 20:00	7.98	0.00	4/9/06 20:00
4/9/06 20:30	7.98	0.00	4/9/06 20:30
4/9/06 21:00	7.83	-0.15	4/9/06 21:00
4/9/06 21:30	7.83	0.00	4/9/06 21:30
4/9/06 22:00	7.83	0.00	4/9/06 22:00
4/9/06 22:30	7.67	-0.16	4/9/06 22:30
4/9/06 23:00	7.67	0.00	4/9/06 23:00
4/9/06 23:30	7.67	0.00	4/9/06 23:30
4/10/06 0:00	7.52	-0.15	4/10/06 0:00
4/10/06 0:30	7.52	0.00	4/10/06 0:30
4/10/06 1:00	7.36	-0.16	4/10/06 1:00
4/10/06 1:30	7.36	0.00	4/10/06 1:30
4/10/06 2:00	7.36	0.00	4/10/06 2:00
4/10/06 2:30	7.21	-0.15	4/10/06 2:30
4/10/06 3:00	7.21	0.00	4/10/06 3:00
4/10/06 3:30	7.21	0.00	4/10/06 3:30
4/10/06 4:00	7.06	-0.15	4/10/06 4:00
4/10/06 4:30	7.06	0.00	4/10/06 4:30
4/10/06 5:00	7.06	0.00	4/10/06 5:00
4/10/06 5:30	7.06	0.00	4/10/06 5:30
4/10/06 6:00	6.90	-0.16	4/10/06 6:00
4/10/06 6:30	6.90	0.00	4/10/06 6:30
4/10/06 7:00	6.90	0.00	4/10/06 7:00
4/10/06 7:30	6.90	0.00	4/10/06 7:30
4/10/06 8:00	6.90	0.00	4/10/06 8:00
4/10/06 8:30	6.90	0.00	4/10/06 8:30
4/10/06 9:00	6.74	-0.16	4/10/06 9:00
4/10/06 9:30	6.74	0.00	4/10/06 9:30
4/10/06 10:00	6.74	0.00	4/10/06 10:00
4/10/06 10:30	6.74	0.00	4/10/06 10:30
4/10/06 11:00	6.90	0.16	4/10/06 11:00
4/10/06 11:30	6.90	0.00	4/10/06 11:30
4/10/06 12:00	6.90	0.00	4/10/06 12:00
4/10/06 12:30	6.90	0.00	4/10/06 12:30
4/10/06 13:00	6.90	0.00	4/10/06 13:00
4/10/06 13:30	6.90	0.00	4/10/06 13:30
4/10/06 14:00	7.06	0.16	4/10/06 14:00

4/10/06 14:30	7.21	0.15	4/10/06 14:30
4/10/06 15:00	7.21	0.00	4/10/06 15:00
4/10/06 15:30	7.36	0.15	4/10/06 15:30
4/10/06 16:00	7.36	0.00	4/10/06 16:00
4/10/06 16:30	7.52	0.16	4/10/06 16:30
4/10/06 17:00	7.52	0.00	4/10/06 17:00
4/10/06 17:30	7.52	0.00	4/10/06 17:30
4/10/06 18:00	7.52	0.00	4/10/06 18:00
4/10/06 18:30	7.52	0.00	4/10/06 18:30
4/10/06 19:00	7.52	0.00	4/10/06 19:00
4/10/06 19:30	7.52	0.00	4/10/06 19:30
4/10/06 20:00	7.52	0.00	4/10/06 20:00
4/10/06 20:30	7.52	0.00	4/10/06 20:30
4/10/06 21:00	7.52	0.00	4/10/06 21:00
4/10/06 21:30	7.52	0.00	4/10/06 21:30
4/10/06 22:00	7.36	-0.16	4/10/06 22:00
4/10/06 22:30	7.36	0.00	4/10/06 22:30
4/10/06 23:00	7.21	-0.15	4/10/06 23:00
4/10/06 23:30	7.06	-0.15	4/10/06 23:30
4/11/06 0:00	7.06	0.00	4/11/06 0:00
4/11/06 0:30	6.90	-0.16	4/11/06 0:30
4/11/06 1:00	6.74	-0.16	4/11/06 1:00
4/11/06 1:30	6.74	0.00	4/11/06 1:30
4/11/06 2:00	6.59	-0.15	4/11/06 2:00
4/11/06 2:30	6.59	0.00	4/11/06 2:30
4/11/06 3:00	6.43	-0.16	4/11/06 3:00
4/11/06 3:30	6.28	-0.15	4/11/06 3:30
4/11/06 4:00	6.28	0.00	4/11/06 4:00
4/11/06 4:30	6.12	-0.16	4/11/06 4:30
4/11/06 5:00	6.12	0.00	4/11/06 5:00
4/11/06 5:30	5.97	-0.15	4/11/06 5:30
4/11/06 6:00	5.97	0.00	4/11/06 6:00
4/11/06 6:30	5.97	0.00	4/11/06 6:30
4/11/06 7:00	5.81	-0.16	4/11/06 7:00
4/11/06 7:30	5.81	0.00	4/11/06 7:30
4/11/06 8:00	5.81	0.00	4/11/06 8:00
4/11/06 8:30	5.81	0.00	4/11/06 8:30
4/11/06 9:00	5.81	0.00	4/11/06 9:00
4/11/06 9:30	5.81	0.00	4/11/06 9:30
4/11/06 10:00	5.81	0.00	4/11/06 10:00
4/11/06 10:30	5.97	0.16	4/11/06 10:30
4/11/06 11:00	5.97	0.00	4/11/06 11:00
4/11/06 11:30	6.12	0.15	4/11/06 11:30
4/11/06 12:00	6.28	0.16	4/11/06 12:00
4/11/06 12:30	6.43	0.15	4/11/06 12:30
4/11/06 13:00	6.59	0.16	4/11/06 13:00
4/11/06 13:30	6.74	0.15	4/11/06 13:30
4/11/06 14:00	6.90	0.16	4/11/06 14:00
4/11/06 14:30	6.90	0.00	4/11/06 14:30
4/11/06 15:00	7.06	0.16	4/11/06 15:00
4/11/06 15:30	7.21	0.15	4/11/06 15:30
4/11/06 16:00	7.52	0.31	4/11/06 16:00
4/11/06 16:30	7.67	0.15	4/11/06 16:30
4/11/06 17:00	7.83	0.16	4/11/06 17:00
4/11/06 17:30	7.98	0.15	4/11/06 17:30
4/11/06 18:00	8.14	0.16	4/11/06 18:00
4/11/06 18:30	8.14	0.00	4/11/06 18:30
4/11/06 19:00	8.14	0.00	4/11/06 19:00
4/11/06 19:30	8.29	0.15	4/11/06 19:30
4/11/06 20:00	8.14	-0.15	4/11/06 20:00
4/11/06 20:30	8.14	0.00	4/11/06 20:30
4/11/06 21:00	8.14	0.00	4/11/06 21:00
4/11/06 21:30	8.14	0.00	4/11/06 21:30
4/11/06 22:00	7.98	-0.16	4/11/06 22:00

4/11/06 22:30	7.98	0.00	4/11/06 22:30
4/11/06 23:00	7.98	0.00	4/11/06 23:00
4/11/06 23:30	7.83	-0.15	4/11/06 23:30
4/12/06 0:00	7.83	0.00	4/12/06 0:00
4/12/06 0:30	7.67	-0.16	4/12/06 0:30
4/12/06 1:00	7.67	0.00	4/12/06 1:00
4/12/06 1:30	7.52	-0.15	4/12/06 1:30
4/12/06 2:00	7.52	0.00	4/12/06 2:00
4/12/06 2:30	7.52	0.00	4/12/06 2:30
4/12/06 3:00	7.52	0.00	4/12/06 3:00
4/12/06 3:30	7.36	-0.16	4/12/06 3:30
4/12/06 4:00	7.36	0.00	4/12/06 4:00
4/12/06 4:30	7.36	0.00	4/12/06 4:30
4/12/06 5:00	7.36	0.00	4/12/06 5:00
4/12/06 5:30	7.36	0.00	4/12/06 5:30
4/12/06 6:00	7.21	-0.15	4/12/06 6:00
4/12/06 6:30	7.21	0.00	4/12/06 6:30
4/12/06 7:00	7.21	0.00	4/12/06 7:00
4/12/06 7:30	7.21	0.00	4/12/06 7:30
4/12/06 8:00	7.21	0.00	4/12/06 8:00
4/12/06 8:30	7.21	0.00	4/12/06 8:30
4/12/06 9:00	7.21	0.00	4/12/06 9:00
4/12/06 9:30	7.21	0.00	4/12/06 9:30
4/12/06 10:00	7.21	0.00	4/12/06 10:00
4/12/06 10:30	7.21	0.00	4/12/06 10:30
4/12/06 11:00	7.36	0.15	4/12/06 11:00
4/12/06 11:30	7.36	0.00	4/12/06 11:30
4/12/06 12:00	7.52	0.16	4/12/06 12:00
4/12/06 12:30	7.67	0.15	4/12/06 12:30
4/12/06 13:00	7.83	0.16	4/12/06 13:00
4/12/06 13:30	7.98	0.15	4/12/06 13:30
4/12/06 14:00	8.29	0.31	4/12/06 14:00
4/12/06 14:30	8.44	0.15	4/12/06 14:30
4/12/06 15:00	8.44	0.00	4/12/06 15:00
4/12/06 15:30	8.44	0.00	4/12/06 15:30
4/12/06 16:00	8.60	0.16	4/12/06 16:00
4/12/06 16:30	8.60	0.00	4/12/06 16:30
4/12/06 17:00	8.91	0.31	4/12/06 17:00
4/12/06 17:30	9.07	0.16	4/12/06 17:30
4/12/06 18:00	9.07	0.00	4/12/06 18:00
4/12/06 18:30	9.22	0.15	4/12/06 18:30
4/12/06 19:00	9.22	0.00	4/12/06 19:00
4/12/06 19:30	9.22	0.00	4/12/06 19:30
4/12/06 20:00	9.22	0.00	4/12/06 20:00
4/12/06 20:30	9.22	0.00	4/12/06 20:30
4/12/06 21:00	9.22	0.00	4/12/06 21:00
4/12/06 21:30	9.07	-0.15	4/12/06 21:30
4/12/06 22:00	9.07	0.00	4/12/06 22:00
4/12/06 22:30	9.07	0.00	4/12/06 22:30
4/12/06 23:00	8.91	-0.16	4/12/06 23:00
4/12/06 23:30	8.76	-0.15	4/12/06 23:30
4/13/06 0:00	8.76	0.00	4/13/06 0:00
4/13/06 0:30	8.60	-0.16	4/13/06 0:30
4/13/06 1:00	8.44	-0.16	4/13/06 1:00
4/13/06 1:30	8.29	-0.15	4/13/06 1:30
4/13/06 2:00	8.14	-0.15	4/13/06 2:00
4/13/06 2:30	8.14	0.00	4/13/06 2:30
4/13/06 3:00	7.98	-0.16	4/13/06 3:00
4/13/06 3:30	7.83	-0.15	4/13/06 3:30
4/13/06 4:00	7.83	0.00	4/13/06 4:00
4/13/06 4:30	7.67	-0.16	4/13/06 4:30
4/13/06 5:00	7.67	0.00	4/13/06 5:00
4/13/06 5:30	7.52	-0.15	4/13/06 5:30
4/13/06 6:00	7.52	0.00	4/13/06 6:00

4/13/06 6:30	7.36	-0.16	4/13/06 6:30
4/13/06 7:00	7.36	0.00	4/13/06 7:00
4/13/06 7:30	7.36	0.00	4/13/06 7:30
4/13/06 8:00	7.21	-0.15	4/13/06 8:00
4/13/06 8:30	7.21	0.00	4/13/06 8:30
4/13/06 9:00	7.21	0.00	4/13/06 9:00
4/13/06 9:30	7.21	0.00	4/13/06 9:30
4/13/06 10:00	7.21	0.00	4/13/06 10:00
4/13/06 10:30	7.36	0.15	4/13/06 10:30
4/13/06 11:00	7.36	0.00	4/13/06 11:00
4/13/06 11:30	7.36	0.00	4/13/06 11:30
4/13/06 12:00	7.36	0.00	4/13/06 12:00
4/13/06 12:30	7.36	0.00	4/13/06 12:30
4/13/06 13:00	7.52	0.16	4/13/06 13:00
4/13/06 13:30	7.52	0.00	4/13/06 13:30
4/13/06 14:00	7.52	0.00	4/13/06 14:00
4/13/06 14:30	7.67	0.15	4/13/06 14:30
4/13/06 15:00	7.67	0.00	4/13/06 15:00
4/13/06 15:30	7.67	0.00	4/13/06 15:30
4/13/06 16:00	7.67	0.00	4/13/06 16:00
4/13/06 16:30	7.83	0.16	4/13/06 16:30
4/13/06 17:00	7.83	0.00	4/13/06 17:00
4/13/06 17:30	7.83	0.00	4/13/06 17:30
4/13/06 18:00	7.83	0.00	4/13/06 18:00
4/13/06 18:30	7.83	0.00	4/13/06 18:30
4/13/06 19:00	7.98	0.15	4/13/06 19:00
4/13/06 19:30	7.98	0.00	4/13/06 19:30
4/13/06 20:00	7.98	0.00	4/13/06 20:00
4/13/06 20:30	7.98	0.00	4/13/06 20:30
4/13/06 21:00	7.98	0.00	4/13/06 21:00
4/13/06 21:30	7.98	0.00	4/13/06 21:30
4/13/06 22:00	7.83	-0.15	4/13/06 22:00
4/13/06 22:30	7.83	0.00	4/13/06 22:30
4/13/06 23:00	7.83	0.00	4/13/06 23:00
4/13/06 23:30	7.83	0.00	4/13/06 23:30
4/14/06 0:00	7.83	0.00	4/14/06 0:00
4/14/06 0:30	7.83	0.00	4/14/06 0:30
4/14/06 1:00	7.83	0.00	4/14/06 1:00
4/14/06 1:30	7.67	-0.16	4/14/06 1:30
4/14/06 2:00	7.67	0.00	4/14/06 2:00
4/14/06 2:30	7.67	0.00	4/14/06 2:30
4/14/06 3:00	7.67	0.00	4/14/06 3:00
4/14/06 3:30	7.67	0.00	4/14/06 3:30
4/14/06 4:00	7.52	-0.15	4/14/06 4:00
4/14/06 4:30	7.52	0.00	4/14/06 4:30
4/14/06 5:00	7.52	0.00	4/14/06 5:00
4/14/06 5:30	7.52	0.00	4/14/06 5:30
4/14/06 6:00	7.52	0.00	4/14/06 6:00
4/14/06 6:30	7.52	0.00	4/14/06 6:30
4/14/06 7:00	7.36	-0.16	4/14/06 7:00
4/14/06 7:30	7.36	0.00	4/14/06 7:30
4/14/06 8:00	7.36	0.00	4/14/06 8:00
4/14/06 8:30	7.36	0.00	4/14/06 8:30
4/14/06 9:00	7.36	0.00	4/14/06 9:00
4/14/06 9:30	7.36	0.00	4/14/06 9:30
4/14/06 10:00	7.21	-0.15	4/14/06 10:00
4/14/06 10:30	7.21	0.00	4/14/06 10:30
4/14/06 11:00	7.21	0.00	4/14/06 11:00
4/14/06 11:30	7.21	0.00	4/14/06 11:30
4/14/06 12:00	7.21	0.00	4/14/06 12:00
4/14/06 12:30	7.21	0.00	4/14/06 12:30
4/14/06 13:00	7.21	0.00	4/14/06 13:00
4/14/06 13:30	7.06	-0.15	4/14/06 13:30
4/14/06 14:00	7.06	0.00	4/14/06 14:00

4/14/06 14:30	7.06	0.00	4/14/06 14:30
4/14/06 15:00	6.90	-0.16	4/14/06 15:00
4/14/06 15:30	6.90	0.00	4/14/06 15:30
4/14/06 16:00	6.90	0.00	4/14/06 16:00
4/14/06 16:30	6.74	-0.16	4/14/06 16:30
4/14/06 17:00	6.74	0.00	4/14/06 17:00
4/14/06 17:30	6.74	0.00	4/14/06 17:30
4/14/06 18:00	6.59	-0.15	4/14/06 18:00
4/14/06 18:30	6.59	0.00	4/14/06 18:30
4/14/06 19:00	6.59	0.00	4/14/06 19:00
4/14/06 19:30	6.43	-0.16	4/14/06 19:30
4/14/06 20:00	6.28	-0.15	4/14/06 20:00
4/14/06 20:30	6.28	0.00	4/14/06 20:30
4/14/06 21:00	6.12	-0.16	4/14/06 21:00
4/14/06 21:30	6.12	0.00	4/14/06 21:30
4/14/06 22:00	5.97	-0.15	4/14/06 22:00
4/14/06 22:30	5.97	0.00	4/14/06 22:30
4/14/06 23:00	5.97	0.00	4/14/06 23:00
4/14/06 23:30	5.81	-0.16	4/14/06 23:30
4/15/06 0:00	5.66	-0.15	4/15/06 0:00
4/15/06 0:30	5.66	0.00	4/15/06 0:30
4/15/06 1:00	5.66	0.00	4/15/06 1:00
4/15/06 1:30	5.50	-0.16	4/15/06 1:30
4/15/06 2:00	5.50	0.00	4/15/06 2:00
4/15/06 2:30	5.50	0.00	4/15/06 2:30
4/15/06 3:00	5.50	0.00	4/15/06 3:00
4/15/06 3:30	5.34	-0.16	4/15/06 3:30
4/15/06 4:00	5.34	0.00	4/15/06 4:00
4/15/06 4:30	5.34	0.00	4/15/06 4:30
4/15/06 5:00	5.34	0.00	4/15/06 5:00
4/15/06 5:30	5.19	-0.15	4/15/06 5:30
4/15/06 6:00	5.03	-0.16	4/15/06 6:00
4/15/06 6:30	5.03	0.00	4/15/06 6:30
4/15/06 7:00	4.87	-0.16	4/15/06 7:00
4/15/06 7:30	4.87	0.00	4/15/06 7:30
4/15/06 8:00	4.87	0.00	4/15/06 8:00
4/15/06 8:30	4.87	0.00	4/15/06 8:30
4/15/06 9:00	4.87	0.00	4/15/06 9:00
4/15/06 9:30	4.87	0.00	4/15/06 9:30
4/15/06 10:00	5.03	0.16	4/15/06 10:00
4/15/06 10:30	5.03	0.00	4/15/06 10:30
4/15/06 11:00	5.03	0.00	4/15/06 11:00
4/15/06 11:30	5.19	0.16	4/15/06 11:30
4/15/06 12:00	5.19	0.00	4/15/06 12:00
4/15/06 12:30	5.19	0.00	4/15/06 12:30
4/15/06 13:00	5.34	0.15	4/15/06 13:00
4/15/06 13:30	5.34	0.00	4/15/06 13:30
4/15/06 14:00	5.34	0.00	4/15/06 14:00
4/15/06 14:30	5.50	0.16	4/15/06 14:30
4/15/06 15:00	5.50	0.00	4/15/06 15:00
4/15/06 15:30	5.50	0.00	4/15/06 15:30
4/15/06 16:00	5.66	0.16	4/15/06 16:00
4/15/06 16:30	5.66	0.00	4/15/06 16:30
4/15/06 17:00	5.66	0.00	4/15/06 17:00
4/15/06 17:30	5.66	0.00	4/15/06 17:30
4/15/06 18:00	5.66	0.00	4/15/06 18:00
4/15/06 18:30	5.66	0.00	4/15/06 18:30
4/15/06 19:00	5.81	0.15	4/15/06 19:00
4/15/06 19:30	5.66	-0.15	4/15/06 19:30
4/15/06 20:00	5.66	0.00	4/15/06 20:00
4/15/06 20:30	5.66	0.00	4/15/06 20:30
4/15/06 21:00	5.50	-0.16	4/15/06 21:00
4/15/06 21:30	5.50	0.00	4/15/06 21:30
4/15/06 22:00	5.50	0.00	4/15/06 22:00

4/15/06 22:30	5.34	-0.16	4/15/06 22:30
4/15/06 23:00	5.34	0.00	4/15/06 23:00
4/15/06 23:30	5.34	0.00	4/15/06 23:30
4/16/06 0:00	5.34	0.00	4/16/06 0:00
4/16/06 0:30	5.34	0.00	4/16/06 0:30
4/16/06 1:00	5.34	0.00	4/16/06 1:00
4/16/06 1:30	5.34	0.00	4/16/06 1:30
4/16/06 2:00	5.34	0.00	4/16/06 2:00
4/16/06 2:30	5.34	0.00	4/16/06 2:30
4/16/06 3:00	5.34	0.00	4/16/06 3:00
4/16/06 3:30	5.34	0.00	4/16/06 3:30
4/16/06 4:00	5.34	0.00	4/16/06 4:00
4/16/06 4:30	5.34	0.00	4/16/06 4:30
4/16/06 5:00	5.34	0.00	4/16/06 5:00
4/16/06 5:30	5.34	0.00	4/16/06 5:30
4/16/06 6:00	5.34	0.00	4/16/06 6:00
4/16/06 6:30	5.34	0.00	4/16/06 6:30
4/16/06 7:00	5.34	0.00	4/16/06 7:00
4/16/06 7:30	5.34	0.00	4/16/06 7:30
4/16/06 8:00	5.34	0.00	4/16/06 8:00
4/16/06 8:30	5.34	0.00	4/16/06 8:30
4/16/06 9:00	5.34	0.00	4/16/06 9:00
4/16/06 9:30	5.34	0.00	4/16/06 9:30
4/16/06 10:00	5.34	0.00	4/16/06 10:00
4/16/06 10:30	5.34	0.00	4/16/06 10:30
4/16/06 11:00	5.50	0.16	4/16/06 11:00
4/16/06 11:30	5.50	0.00	4/16/06 11:30
4/16/06 12:00	5.66	0.16	4/16/06 12:00
4/16/06 12:30	5.81	0.15	4/16/06 12:30
4/16/06 13:00	5.97	0.16	4/16/06 13:00
4/16/06 13:30	6.12	0.15	4/16/06 13:30
4/16/06 14:00	6.28	0.16	4/16/06 14:00
4/16/06 14:30	6.28	0.00	4/16/06 14:30
4/16/06 15:00	6.43	0.15	4/16/06 15:00
4/16/06 15:30	6.59	0.16	4/16/06 15:30
4/16/06 16:00	6.74	0.15	4/16/06 16:00
4/16/06 16:30	6.90	0.16	4/16/06 16:30
4/16/06 17:00	6.90	0.00	4/16/06 17:00
4/16/06 17:30	7.06	0.16	4/16/06 17:30
4/16/06 18:00	7.06	0.00	4/16/06 18:00
4/16/06 18:30	7.21	0.15	4/16/06 18:30
4/16/06 19:00	7.21	0.00	4/16/06 19:00
4/16/06 19:30	7.06	-0.15	4/16/06 19:30
4/16/06 20:00	7.06	0.00	4/16/06 20:00
4/16/06 20:30	6.90	-0.16	4/16/06 20:30
4/16/06 21:00	6.90	0.00	4/16/06 21:00
4/16/06 21:30	6.74	-0.16	4/16/06 21:30
4/16/06 22:00	6.74	0.00	4/16/06 22:00
4/16/06 22:30	6.59	-0.15	4/16/06 22:30
4/16/06 23:00	6.59	0.00	4/16/06 23:00
4/16/06 23:30	6.43	-0.16	4/16/06 23:30
4/17/06 0:00	6.28	-0.15	4/17/06 0:00
4/17/06 0:30	6.28	0.00	4/17/06 0:30
4/17/06 1:00	6.12	-0.16	4/17/06 1:00
4/17/06 1:30	6.12	0.00	4/17/06 1:30
4/17/06 2:00	5.97	-0.15	4/17/06 2:00
4/17/06 2:30	5.97	0.00	4/17/06 2:30
4/17/06 3:00	5.97	0.00	4/17/06 3:00
4/17/06 3:30	5.97	0.00	4/17/06 3:30
4/17/06 4:00	5.81	-0.16	4/17/06 4:00
4/17/06 4:30	5.81	0.00	4/17/06 4:30
4/17/06 5:00	5.81	0.00	4/17/06 5:00
4/17/06 5:30	5.81	0.00	4/17/06 5:30
4/17/06 6:00	5.81	0.00	4/17/06 6:00

4/17/06 6:30	5.81	0.00	4/17/06 6:30
4/17/06 7:00	5.81	0.00	4/17/06 7:00
4/17/06 7:30	5.81	0.00	4/17/06 7:30
4/17/06 8:00	5.81	0.00	4/17/06 8:00
4/17/06 8:30	5.81	0.00	4/17/06 8:30
4/17/06 9:00	5.81	0.00	4/17/06 9:00
4/17/06 9:30	5.81	0.00	4/17/06 9:30
4/17/06 10:00	5.81	0.00	4/17/06 10:00
4/17/06 10:30	5.97	0.16	4/17/06 10:30
4/17/06 11:00	5.97	0.00	4/17/06 11:00
4/17/06 11:30	5.97	0.00	4/17/06 11:30
4/17/06 12:00	6.12	0.15	4/17/06 12:00
4/17/06 12:30	6.12	0.00	4/17/06 12:30
4/17/06 13:00	6.28	0.16	4/17/06 13:00
4/17/06 13:30	6.43	0.15	4/17/06 13:30
4/17/06 14:00	6.59	0.16	4/17/06 14:00
4/17/06 14:30	6.74	0.15	4/17/06 14:30
4/17/06 15:00	6.74	0.00	4/17/06 15:00
4/17/06 15:30	6.90	0.16	4/17/06 15:30
4/17/06 16:00	6.90	0.00	4/17/06 16:00
4/17/06 16:30	7.06	0.16	4/17/06 16:30
4/17/06 17:00	7.06	0.00	4/17/06 17:00
4/17/06 17:30	7.21	0.15	4/17/06 17:30
4/17/06 18:00	7.21	0.00	4/17/06 18:00
4/17/06 18:30	7.21	0.00	4/17/06 18:30
4/17/06 19:00	7.21	0.00	4/17/06 19:00
4/17/06 19:30	7.21	0.00	4/17/06 19:30
4/17/06 20:00	7.06	-0.15	4/17/06 20:00
4/17/06 20:30	7.06	0.00	4/17/06 20:30
4/17/06 21:00	7.06	0.00	4/17/06 21:00
4/17/06 21:30	6.90	-0.16	4/17/06 21:30
4/17/06 22:00	6.90	0.00	4/17/06 22:00
4/17/06 22:30	6.74	-0.16	4/17/06 22:30
4/17/06 23:00	6.74	0.00	4/17/06 23:00
4/17/06 23:30	6.59	-0.15	4/17/06 23:30
4/18/06 0:00	6.59	0.00	4/18/06 0:00
4/18/06 0:30	6.43	-0.16	4/18/06 0:30
4/18/06 1:00	6.43	0.00	4/18/06 1:00
4/18/06 1:30	6.28	-0.15	4/18/06 1:30
4/18/06 2:00	6.28	0.00	4/18/06 2:00
4/18/06 2:30	6.12	-0.16	4/18/06 2:30
4/18/06 3:00	6.12	0.00	4/18/06 3:00
4/18/06 3:30	5.97	-0.15	4/18/06 3:30
4/18/06 4:00	5.97	0.00	4/18/06 4:00
4/18/06 4:30	5.81	-0.16	4/18/06 4:30
4/18/06 5:00	5.66	-0.15	4/18/06 5:00
4/18/06 5:30	5.66	0.00	4/18/06 5:30
4/18/06 6:00	5.50	-0.16	4/18/06 6:00
4/18/06 6:30	5.34	-0.16	4/18/06 6:30
4/18/06 7:00	5.34	0.00	4/18/06 7:00
4/18/06 7:30	5.34	0.00	4/18/06 7:30
4/18/06 8:00	5.19	-0.15	4/18/06 8:00
4/18/06 8:30	5.19	0.00	4/18/06 8:30
4/18/06 9:00	5.19	0.00	4/18/06 9:00
4/18/06 9:30	5.19	0.00	4/18/06 9:30
4/18/06 10:00	5.19	0.00	4/18/06 10:00
4/18/06 10:30	5.34	0.15	4/18/06 10:30
4/18/06 11:00	5.50	0.16	4/18/06 11:00
4/18/06 11:30	5.66	0.16	4/18/06 11:30
4/18/06 12:00	5.97	0.31	4/18/06 12:00
4/18/06 12:30	6.12	0.15	4/18/06 12:30
4/18/06 13:00	6.43	0.31	4/18/06 13:00
4/18/06 13:30	6.74	0.31	4/18/06 13:30
4/18/06 14:00	6.90	0.16	4/18/06 14:00

4/18/06 14:30	7.06	0.16	4/18/06 14:30
4/18/06 15:00	7.36	0.30	4/18/06 15:00
4/18/06 15:30	7.67	0.31	4/18/06 15:30
4/18/06 16:00	7.98	0.31	4/18/06 16:00
4/18/06 16:30	8.14	0.16	4/18/06 16:30
4/18/06 17:00	8.29	0.15	4/18/06 17:00
4/18/06 17:30	8.44	0.15	4/18/06 17:30
4/18/06 18:00	8.44	0.00	4/18/06 18:00
4/18/06 18:30	8.60	0.16	4/18/06 18:30
4/18/06 19:00	8.60	0.00	4/18/06 19:00
4/18/06 19:30	8.60	0.00	4/18/06 19:30
4/18/06 20:00	8.60	0.00	4/18/06 20:00
4/18/06 20:30	8.44	-0.16	4/18/06 20:30
4/18/06 21:00	8.44	0.00	4/18/06 21:00
4/18/06 21:30	8.29	-0.15	4/18/06 21:30
4/18/06 22:00	8.14	-0.15	4/18/06 22:00
4/18/06 22:30	7.98	-0.16	4/18/06 22:30
4/18/06 23:00	7.83	-0.15	4/18/06 23:00
4/18/06 23:30	7.67	-0.16	4/18/06 23:30
4/19/06 0:00	7.52	-0.15	4/19/06 0:00
4/19/06 0:30	7.36	-0.16	4/19/06 0:30
4/19/06 1:00	7.21	-0.15	4/19/06 1:00
4/19/06 1:30	7.06	-0.15	4/19/06 1:30
4/19/06 2:00	6.90	-0.16	4/19/06 2:00
4/19/06 2:30	6.74	-0.16	4/19/06 2:30
4/19/06 3:00	6.59	-0.15	4/19/06 3:00
4/19/06 3:30	6.59	0.00	4/19/06 3:30
4/19/06 4:00	6.43	-0.16	4/19/06 4:00
4/19/06 4:30	6.28	-0.15	4/19/06 4:30
4/19/06 5:00	6.12	-0.16	4/19/06 5:00
4/19/06 5:30	6.12	0.00	4/19/06 5:30
4/19/06 6:00	5.97	-0.15	4/19/06 6:00
4/19/06 6:30	5.97	0.00	4/19/06 6:30
4/19/06 7:00	5.81	-0.16	4/19/06 7:00
4/19/06 7:30	5.81	0.00	4/19/06 7:30
4/19/06 8:00	5.81	0.00	4/19/06 8:00
4/19/06 8:30	5.66	-0.15	4/19/06 8:30
4/19/06 9:00	5.66	0.00	4/19/06 9:00
4/19/06 9:30	5.81	0.15	4/19/06 9:30
4/19/06 10:00	5.81	0.00	4/19/06 10:00
4/19/06 10:30	6.12	0.31	4/19/06 10:30
4/19/06 11:00	6.28	0.16	4/19/06 11:00
4/19/06 11:30	6.59	0.31	4/19/06 11:30
4/19/06 12:00	6.74	0.15	4/19/06 12:00
4/19/06 12:30	7.06	0.32	4/19/06 12:30
4/19/06 13:00	7.36	0.30	4/19/06 13:00
4/19/06 13:30	7.67	0.31	4/19/06 13:30
4/19/06 14:00	7.98	0.31	4/19/06 14:00
4/19/06 14:30	8.29	0.31	4/19/06 14:30
4/19/06 15:00	8.44	0.15	4/19/06 15:00
4/19/06 15:30	8.76	0.32	4/19/06 15:30
4/19/06 16:00	9.07	0.31	4/19/06 16:00
4/19/06 16:30	9.22	0.15	4/19/06 16:30
4/19/06 17:00	9.38	0.16	4/19/06 17:00
4/19/06 17:30	9.53	0.15	4/19/06 17:30
4/19/06 18:00	9.69	0.16	4/19/06 18:00
4/19/06 18:30	9.69	0.00	4/19/06 18:30
4/19/06 19:00	9.69	0.00	4/19/06 19:00
4/19/06 19:30	9.69	0.00	4/19/06 19:30
4/19/06 20:00	9.69	0.00	4/19/06 20:00
4/19/06 20:30	9.69	0.00	4/19/06 20:30
4/19/06 21:00	9.53	-0.16	4/19/06 21:00
4/19/06 21:30	9.38	-0.15	4/19/06 21:30
4/19/06 22:00	9.22	-0.16	4/19/06 22:00

4/19/06 22:30	9.07	-0.15	4/19/06 22:30
4/19/06 23:00	8.91	-0.16	4/19/06 23:00
4/19/06 23:30	8.76	-0.15	4/19/06 23:30
4/20/06 0:00	8.60	-0.16	4/20/06 0:00
4/20/06 0:30	8.44	-0.16	4/20/06 0:30
4/20/06 1:00	8.29	-0.15	4/20/06 1:00
4/20/06 1:30	8.14	-0.15	4/20/06 1:30
4/20/06 2:00	7.98	-0.16	4/20/06 2:00
4/20/06 2:30	7.83	-0.15	4/20/06 2:30
4/20/06 3:00	7.67	-0.16	4/20/06 3:00
4/20/06 3:30	7.52	-0.15	4/20/06 3:30
4/20/06 4:00	7.36	-0.16	4/20/06 4:00
4/20/06 4:30	7.21	-0.15	4/20/06 4:30
4/20/06 5:00	7.06	-0.15	4/20/06 5:00
4/20/06 5:30	6.90	-0.16	4/20/06 5:30
4/20/06 6:00	6.90	0.00	4/20/06 6:00
4/20/06 6:30	6.74	-0.16	4/20/06 6:30
4/20/06 7:00	6.74	0.00	4/20/06 7:00
4/20/06 7:30	6.59	-0.15	4/20/06 7:30
4/20/06 8:00	6.59	0.00	4/20/06 8:00
4/20/06 8:30	6.59	0.00	4/20/06 8:30
4/20/06 9:00	6.59	0.00	4/20/06 9:00
4/20/06 9:30	6.59	0.00	4/20/06 9:30
4/20/06 10:00	6.59	0.00	4/20/06 10:00
4/20/06 10:30	6.74	0.15	4/20/06 10:30
4/20/06 11:00	6.90	0.16	4/20/06 11:00
4/20/06 11:30	7.06	0.16	4/20/06 11:30
4/20/06 12:00	7.36	0.30	4/20/06 12:00
4/20/06 12:30	7.52	0.16	4/20/06 12:30
4/20/06 13:00	7.83	0.31	4/20/06 13:00
4/20/06 13:30	7.98	0.15	4/20/06 13:30
4/20/06 14:00	8.29	0.31	4/20/06 14:00
4/20/06 14:30	8.60	0.31	4/20/06 14:30
4/20/06 15:00	8.76	0.16	4/20/06 15:00
4/20/06 15:30	9.07	0.31	4/20/06 15:30
4/20/06 16:00	9.22	0.15	4/20/06 16:00
4/20/06 16:30	9.53	0.31	4/20/06 16:30
4/20/06 17:00	9.69	0.16	4/20/06 17:00
4/20/06 17:30	9.69	0.00	4/20/06 17:30
4/20/06 18:00	9.84	0.15	4/20/06 18:00
4/20/06 18:30	10.00	0.16	4/20/06 18:30
4/20/06 19:00	10.16	0.16	4/20/06 19:00
4/20/06 19:30	10.16	0.00	4/20/06 19:30
4/20/06 20:00	10.16	0.00	4/20/06 20:00
4/20/06 20:30	10.00	-0.16	4/20/06 20:30
4/20/06 21:00	10.00	0.00	4/20/06 21:00
4/20/06 21:30	9.84	-0.16	4/20/06 21:30
4/20/06 22:00	9.84	0.00	4/20/06 22:00
4/20/06 22:30	9.69	-0.15	4/20/06 22:30
4/20/06 23:00	9.53	-0.16	4/20/06 23:00
4/20/06 23:30	9.38	-0.15	4/20/06 23:30
4/21/06 0:00	9.38	0.00	4/21/06 0:00
4/21/06 0:30	9.22	-0.16	4/21/06 0:30
4/21/06 1:00	9.07	-0.15	4/21/06 1:00
4/21/06 1:30	8.91	-0.16	4/21/06 1:30
4/21/06 2:00	8.91	0.00	4/21/06 2:00
4/21/06 2:30	8.76	-0.15	4/21/06 2:30
4/21/06 3:00	8.60	-0.16	4/21/06 3:00
4/21/06 3:30	8.44	-0.16	4/21/06 3:30
4/21/06 4:00	8.44	0.00	4/21/06 4:00
4/21/06 4:30	8.29	-0.15	4/21/06 4:30
4/21/06 5:00	8.29	0.00	4/21/06 5:00
4/21/06 5:30	8.14	-0.15	4/21/06 5:30
4/21/06 6:00	7.98	-0.16	4/21/06 6:00

4/21/06 6:30	7.98	0.00	4/21/06 6:30
4/21/06 7:00	7.83	-0.15	4/21/06 7:00
4/21/06 7:30	7.83	0.00	4/21/06 7:30
4/21/06 8:00	7.67	-0.16	4/21/06 8:00
4/21/06 8:30	7.67	0.00	4/21/06 8:30
4/21/06 9:00	7.67	0.00	4/21/06 9:00
4/21/06 9:30	7.52	-0.15	4/21/06 9:30
4/21/06 10:00	7.52	0.00	4/21/06 10:00
4/21/06 10:30	7.52	0.00	4/21/06 10:30
4/21/06 11:00	7.67	0.15	4/21/06 11:00
4/21/06 11:30	7.67	0.00	4/21/06 11:30
4/21/06 12:00	7.83	0.16	4/21/06 12:00
4/21/06 12:30	7.83	0.00	4/21/06 12:30
4/21/06 13:00	7.98	0.15	4/21/06 13:00
4/21/06 13:30	8.14	0.16	4/21/06 13:30
4/21/06 14:00	8.14	0.00	4/21/06 14:00
4/21/06 14:30	8.29	0.15	4/21/06 14:30
4/21/06 15:00	8.29	0.00	4/21/06 15:00
4/21/06 15:30	8.44	0.15	4/21/06 15:30
4/21/06 16:00	8.44	0.00	4/21/06 16:00
4/21/06 16:30	8.60	0.16	4/21/06 16:30
4/21/06 17:00	8.60	0.00	4/21/06 17:00
4/21/06 17:30	8.60	0.00	4/21/06 17:30
4/21/06 18:00	8.60	0.00	4/21/06 18:00
4/21/06 18:30	8.76	0.16	4/21/06 18:30
4/21/06 19:00	8.76	0.00	4/21/06 19:00
4/21/06 19:30	8.60	-0.16	4/21/06 19:30
4/21/06 20:00	8.60	0.00	4/21/06 20:00
4/21/06 20:30	8.60	0.00	4/21/06 20:30
4/21/06 21:00	8.44	-0.16	4/21/06 21:00
4/21/06 21:30	8.29	-0.15	4/21/06 21:30
4/21/06 22:00	8.29	0.00	4/21/06 22:00
4/21/06 22:30	8.14	-0.15	4/21/06 22:30
4/21/06 23:00	7.98	-0.16	4/21/06 23:00
4/21/06 23:30	7.83	-0.15	4/21/06 23:30
4/22/06 0:00	7.67	-0.16	4/22/06 0:00
4/22/06 0:30	7.52	-0.15	4/22/06 0:30
4/22/06 1:00	7.36	-0.16	4/22/06 1:00
4/22/06 1:30	7.21	-0.15	4/22/06 1:30
4/22/06 2:00	6.90	-0.31	4/22/06 2:00
4/22/06 2:30	6.74	-0.16	4/22/06 2:30
4/22/06 3:00	6.59	-0.15	4/22/06 3:00
4/22/06 3:30	6.43	-0.16	4/22/06 3:30
4/22/06 4:00	6.28	-0.15	4/22/06 4:00
4/22/06 4:30	6.28	0.00	4/22/06 4:30
4/22/06 5:00	6.12	-0.16	4/22/06 5:00
4/22/06 5:30	5.97	-0.15	4/22/06 5:30
4/22/06 6:00	5.81	-0.16	4/22/06 6:00
4/22/06 6:30	5.66	-0.15	4/22/06 6:30
4/22/06 7:00	5.66	0.00	4/22/06 7:00
4/22/06 7:30	5.50	-0.16	4/22/06 7:30
4/22/06 8:00	5.34	-0.16	4/22/06 8:00
4/22/06 8:30	5.34	0.00	4/22/06 8:30
4/22/06 9:00	5.19	-0.15	4/22/06 9:00
4/22/06 9:30	5.34	0.15	4/22/06 9:30
4/22/06 10:00	5.34	0.00	4/22/06 10:00
4/22/06 10:30	5.34	0.00	4/22/06 10:30
4/22/06 11:00	5.66	0.32	4/22/06 11:00
4/22/06 11:30	5.81	0.15	4/22/06 11:30
4/22/06 12:00	6.12	0.31	4/22/06 12:00
4/22/06 12:30	6.28	0.16	4/22/06 12:30
4/22/06 13:00	6.59	0.31	4/22/06 13:00
4/22/06 13:30	6.74	0.15	4/22/06 13:30
4/22/06 14:00	7.06	0.32	4/22/06 14:00

4/22/06 14:30	7.36	0.30	4/22/06 14:30
4/22/06 15:00	7.52	0.16	4/22/06 15:00
4/22/06 15:30	7.83	0.31	4/22/06 15:30
4/22/06 16:00	7.98	0.15	4/22/06 16:00
4/22/06 16:30	8.14	0.16	4/22/06 16:30
4/22/06 17:00	8.44	0.30	4/22/06 17:00
4/22/06 17:30	8.60	0.16	4/22/06 17:30
4/22/06 18:00	8.76	0.16	4/22/06 18:00
4/22/06 18:30	8.91	0.15	4/22/06 18:30
4/22/06 19:00	8.91	0.00	4/22/06 19:00
4/22/06 19:30	9.07	0.16	4/22/06 19:30
4/22/06 20:00	9.07	0.00	4/22/06 20:00
4/22/06 20:30	9.07	0.00	4/22/06 20:30
4/22/06 21:00	8.91	-0.16	4/22/06 21:00
4/22/06 21:30	8.76	-0.15	4/22/06 21:30
4/22/06 22:00	8.76	0.00	4/22/06 22:00
4/22/06 22:30	8.60	-0.16	4/22/06 22:30
4/22/06 23:00	8.44	-0.16	4/22/06 23:00
4/22/06 23:30	8.29	-0.15	4/22/06 23:30
4/23/06 0:00	7.98	-0.31	4/23/06 0:00
4/23/06 0:30	7.83	-0.15	4/23/06 0:30
4/23/06 1:00	7.67	-0.16	4/23/06 1:00
4/23/06 1:30	7.52	-0.15	4/23/06 1:30
4/23/06 2:00	7.36	-0.16	4/23/06 2:00
4/23/06 2:30	7.21	-0.15	4/23/06 2:30
4/23/06 3:00	7.06	-0.15	4/23/06 3:00
4/23/06 3:30	6.90	-0.16	4/23/06 3:30
4/23/06 4:00	6.74	-0.16	4/23/06 4:00
4/23/06 4:30	6.59	-0.15	4/23/06 4:30
4/23/06 5:00	6.43	-0.16	4/23/06 5:00
4/23/06 5:30	6.43	0.00	4/23/06 5:30
4/23/06 6:00	6.28	-0.15	4/23/06 6:00
4/23/06 6:30	6.12	-0.16	4/23/06 6:30
4/23/06 7:00	6.12	0.00	4/23/06 7:00
4/23/06 7:30	5.97	-0.15	4/23/06 7:30
4/23/06 8:00	5.97	0.00	4/23/06 8:00
4/23/06 8:30	5.97	0.00	4/23/06 8:30
4/23/06 9:00	5.97	0.00	4/23/06 9:00
4/23/06 9:30	5.97	0.00	4/23/06 9:30
4/23/06 10:00	6.12	0.15	4/23/06 10:00
4/23/06 10:30	6.28	0.16	4/23/06 10:30
4/23/06 11:00	6.59	0.31	4/23/06 11:00
4/23/06 11:30	6.90	0.31	4/23/06 11:30
4/23/06 12:00	7.21	0.31	4/23/06 12:00
4/23/06 12:30	7.52	0.31	4/23/06 12:30
4/23/06 13:00	7.83	0.31	4/23/06 13:00
4/23/06 13:30	8.14	0.31	4/23/06 13:30
4/23/06 14:00	8.44	0.30	4/23/06 14:00
4/23/06 14:30	8.76	0.32	4/23/06 14:30
4/23/06 15:00	8.91	0.15	4/23/06 15:00
4/23/06 15:30	9.22	0.31	4/23/06 15:30
4/23/06 16:00	9.38	0.16	4/23/06 16:00
4/23/06 16:30	9.53	0.15	4/23/06 16:30
4/23/06 17:00	9.69	0.16	4/23/06 17:00
4/23/06 17:30	9.84	0.15	4/23/06 17:30
4/23/06 18:00	10.00	0.16	4/23/06 18:00
4/23/06 18:30	10.00	0.00	4/23/06 18:30
4/23/06 19:00	10.16	0.16	4/23/06 19:00
4/23/06 19:30	10.16	0.00	4/23/06 19:30
4/23/06 20:00	10.16	0.00	4/23/06 20:00
4/23/06 20:30	10.16	0.00	4/23/06 20:30
4/23/06 21:00	10.16	0.00	4/23/06 21:00
4/23/06 21:30	10.00	-0.16	4/23/06 21:30
4/23/06 22:00	9.84	-0.16	4/23/06 22:00

4/23/06 22:30	9.69	-0.15	4/23/06 22:30
4/23/06 23:00	9.53	-0.16	4/23/06 23:00
4/23/06 23:30	9.38	-0.15	4/23/06 23:30
4/24/06 0:00	9.22	-0.16	4/24/06 0:00
4/24/06 0:30	9.07	-0.15	4/24/06 0:30
4/24/06 1:00	8.76	-0.31	4/24/06 1:00
4/24/06 1:30	8.60	-0.16	4/24/06 1:30
4/24/06 2:00	8.44	-0.16	4/24/06 2:00
4/24/06 2:30	8.29	-0.15	4/24/06 2:30
4/24/06 3:00	8.14	-0.15	4/24/06 3:00
4/24/06 3:30	7.98	-0.16	4/24/06 3:30
4/24/06 4:00	7.83	-0.15	4/24/06 4:00
4/24/06 4:30	7.83	0.00	4/24/06 4:30
4/24/06 5:00	7.67	-0.16	4/24/06 5:00
4/24/06 5:30	7.52	-0.15	4/24/06 5:30
4/24/06 6:00	7.52	0.00	4/24/06 6:00
4/24/06 6:30	7.36	-0.16	4/24/06 6:30
4/24/06 7:00	7.36	0.00	4/24/06 7:00
4/24/06 7:30	7.21	-0.15	4/24/06 7:30
4/24/06 8:00	7.21	0.00	4/24/06 8:00
4/24/06 8:30	7.06	-0.15	4/24/06 8:30
4/24/06 9:00	7.06	0.00	4/24/06 9:00
4/24/06 9:30	7.21	0.15	4/24/06 9:30
4/24/06 10:00	7.21	0.00	4/24/06 10:00
4/24/06 10:30	7.36	0.15	4/24/06 10:30
4/24/06 11:00	7.67	0.31	4/24/06 11:00
4/24/06 11:30	7.83	0.16	4/24/06 11:30
4/24/06 12:00	8.14	0.31	4/24/06 12:00
4/24/06 12:30	8.29	0.15	4/24/06 12:30
4/24/06 13:00	8.60	0.31	4/24/06 13:00
4/24/06 13:30	8.76	0.16	4/24/06 13:30
4/24/06 14:00	9.07	0.31	4/24/06 14:00
4/24/06 14:30	9.22	0.15	4/24/06 14:30
4/24/06 15:00	9.38	0.16	4/24/06 15:00
4/24/06 15:30	9.53	0.15	4/24/06 15:30
4/24/06 16:00	9.69	0.16	4/24/06 16:00
4/24/06 16:30	9.84	0.15	4/24/06 16:30
4/24/06 17:00	10.00	0.16	4/24/06 17:00
4/24/06 17:30	10.00	0.00	4/24/06 17:30
4/24/06 18:00	10.16	0.16	4/24/06 18:00
4/24/06 18:30	10.16	0.00	4/24/06 18:30
4/24/06 19:00	10.16	0.00	4/24/06 19:00
4/24/06 19:30	10.31	0.15	4/24/06 19:30
4/24/06 20:00	10.31	0.00	4/24/06 20:00
4/24/06 20:30	10.16	-0.15	4/24/06 20:30
4/24/06 21:00	10.16	0.00	4/24/06 21:00
4/24/06 21:30	10.00	-0.16	4/24/06 21:30
4/24/06 22:00	9.84	-0.16	4/24/06 22:00
4/24/06 22:30	9.69	-0.15	4/24/06 22:30
4/24/06 23:00	9.38	-0.31	4/24/06 23:00
4/24/06 23:30	9.22	-0.16	4/24/06 23:30
4/25/06 0:00	9.07	-0.15	4/25/06 0:00
4/25/06 0:30	8.91	-0.16	4/25/06 0:30
4/25/06 1:00	8.60	-0.31	4/25/06 1:00
4/25/06 1:30	8.44	-0.16	4/25/06 1:30
4/25/06 2:00	8.29	-0.15	4/25/06 2:00
4/25/06 2:30	8.14	-0.15	4/25/06 2:30
4/25/06 3:00	7.98	-0.16	4/25/06 3:00
4/25/06 3:30	7.83	-0.15	4/25/06 3:30
4/25/06 4:00	7.52	-0.31	4/25/06 4:00
4/25/06 4:30	7.36	-0.16	4/25/06 4:30
4/25/06 5:00	7.21	-0.15	4/25/06 5:00
4/25/06 5:30	7.21	0.00	4/25/06 5:30
4/25/06 6:00	7.06	-0.15	4/25/06 6:00

4/25/06 6:30	6.90	-0.16	4/25/06 6:30
4/25/06 7:00	6.74	-0.16	4/25/06 7:00
4/25/06 7:30	6.59	-0.15	4/25/06 7:30
4/25/06 8:00	6.59	0.00	4/25/06 8:00
4/25/06 8:30	6.43	-0.16	4/25/06 8:30
4/25/06 9:00	6.43	0.00	4/25/06 9:00
4/25/06 9:30	6.43	0.00	4/25/06 9:30
4/25/06 10:00	6.59	0.16	4/25/06 10:00
4/25/06 10:30	6.59	0.00	4/25/06 10:30
4/25/06 11:00	6.90	0.31	4/25/06 11:00
4/25/06 11:30	7.06	0.16	4/25/06 11:30
4/25/06 12:00	7.36	0.30	4/25/06 12:00
4/25/06 12:30	7.67	0.31	4/25/06 12:30
4/25/06 13:00	7.83	0.16	4/25/06 13:00
4/25/06 13:30	8.14	0.31	4/25/06 13:30
4/25/06 14:00	8.44	0.30	4/25/06 14:00
4/25/06 14:30	8.60	0.16	4/25/06 14:30
4/25/06 15:00	8.91	0.31	4/25/06 15:00
4/25/06 15:30	9.07	0.16	4/25/06 15:30
4/25/06 16:00	9.38	0.31	4/25/06 16:00
4/25/06 16:30	9.38	0.00	4/25/06 16:30
4/25/06 17:00	9.69	0.31	4/25/06 17:00
4/25/06 17:30	9.84	0.15	4/25/06 17:30
4/25/06 18:00	10.00	0.16	4/25/06 18:00
4/25/06 18:30	10.00	0.00	4/25/06 18:30
4/25/06 19:00	10.16	0.16	4/25/06 19:00
4/25/06 19:30	10.16	0.00	4/25/06 19:30
4/25/06 20:00	10.16	0.00	4/25/06 20:00
4/25/06 20:30	10.31	0.15	4/25/06 20:30
4/25/06 21:00	10.16	-0.15	4/25/06 21:00
4/25/06 21:30	10.16	0.00	4/25/06 21:30
4/25/06 22:00	10.00	-0.16	4/25/06 22:00
4/25/06 22:30	9.84	-0.16	4/25/06 22:30
4/25/06 23:00	9.69	-0.15	4/25/06 23:00
4/25/06 23:30	9.53	-0.16	4/25/06 23:30
4/26/06 0:00	9.38	-0.15	4/26/06 0:00
4/26/06 0:30	9.22	-0.16	4/26/06 0:30
4/26/06 1:00	9.07	-0.15	4/26/06 1:00
4/26/06 1:30	8.91	-0.16	4/26/06 1:30
4/26/06 2:00	8.76	-0.15	4/26/06 2:00
4/26/06 2:30	8.44	-0.32	4/26/06 2:30
4/26/06 3:00	8.29	-0.15	4/26/06 3:00
4/26/06 3:30	8.14	-0.15	4/26/06 3:30
4/26/06 4:00	7.98	-0.16	4/26/06 4:00
4/26/06 4:30	7.83	-0.15	4/26/06 4:30
4/26/06 5:00	7.83	0.00	4/26/06 5:00
4/26/06 5:30	7.67	-0.16	4/26/06 5:30
4/26/06 6:00	7.52	-0.15	4/26/06 6:00
4/26/06 6:30	7.36	-0.16	4/26/06 6:30
4/26/06 7:00	7.36	0.00	4/26/06 7:00
4/26/06 7:30	7.21	-0.15	4/26/06 7:30
4/26/06 8:00	7.21	0.00	4/26/06 8:00
4/26/06 8:30	7.06	-0.15	4/26/06 8:30
4/26/06 9:00	7.06	0.00	4/26/06 9:00
4/26/06 9:30	7.06	0.00	4/26/06 9:30
4/26/06 10:00	7.06	0.00	4/26/06 10:00
4/26/06 10:30	7.06	0.00	4/26/06 10:30
4/26/06 11:00	7.06	0.00	4/26/06 11:00
4/26/06 11:30	7.06	0.00	4/26/06 11:30
4/26/06 12:00	7.06	0.00	4/26/06 12:00
4/26/06 12:30	7.06	0.00	4/26/06 12:30
4/26/06 13:00	7.21	0.15	4/26/06 13:00
4/26/06 13:30	7.21	0.00	4/26/06 13:30
4/26/06 14:00	7.21	0.00	4/26/06 14:00

4/26/06 14:30	7.36	0.15	4/26/06 14:30
4/26/06 15:00	7.36	0.00	4/26/06 15:00
4/26/06 15:30	7.52	0.16	4/26/06 15:30
4/26/06 16:00	7.67	0.15	4/26/06 16:00
4/26/06 16:30	7.67	0.00	4/26/06 16:30
4/26/06 17:00	7.83	0.16	4/26/06 17:00
4/26/06 17:30	7.83	0.00	4/26/06 17:30
4/26/06 18:00	7.83	0.00	4/26/06 18:00
4/26/06 18:30	7.98	0.15	4/26/06 18:30
4/26/06 19:00	7.98	0.00	4/26/06 19:00
4/26/06 19:30	7.98	0.00	4/26/06 19:30
4/26/06 20:00	7.98	0.00	4/26/06 20:00
4/26/06 20:30	7.98	0.00	4/26/06 20:30
4/26/06 21:00	8.14	0.16	4/26/06 21:00
4/26/06 21:30	8.14	0.00	4/26/06 21:30
4/26/06 22:00	8.14	0.00	4/26/06 22:00
4/26/06 22:30	8.14	0.00	4/26/06 22:30
4/26/06 23:00	8.14	0.00	4/26/06 23:00
4/26/06 23:30	8.14	0.00	4/26/06 23:30
4/27/06 0:00	8.14	0.00	4/27/06 0:00
4/27/06 0:30	7.98	-0.16	4/27/06 0:30
4/27/06 1:00	7.98	0.00	4/27/06 1:00
4/27/06 1:30	7.98	0.00	4/27/06 1:30
4/27/06 2:00	7.98	0.00	4/27/06 2:00
4/27/06 2:30	7.98	0.00	4/27/06 2:30
4/27/06 3:00	7.98	0.00	4/27/06 3:00
4/27/06 3:30	7.83	-0.15	4/27/06 3:30
4/27/06 4:00	7.83	0.00	4/27/06 4:00
4/27/06 4:30	7.83	0.00	4/27/06 4:30
4/27/06 5:00	7.67	-0.16	4/27/06 5:00
4/27/06 5:30	7.67	0.00	4/27/06 5:30
4/27/06 6:00	7.67	0.00	4/27/06 6:00
4/27/06 6:30	7.52	-0.15	4/27/06 6:30
4/27/06 7:00	7.52	0.00	4/27/06 7:00
4/27/06 7:30	7.36	-0.16	4/27/06 7:30
4/27/06 8:00	7.36	0.00	4/27/06 8:00
4/27/06 8:30	7.21	-0.15	4/27/06 8:30
4/27/06 9:00	7.21	0.00	4/27/06 9:00
4/27/06 9:30	7.21	0.00	4/27/06 9:30
4/27/06 10:00	7.36	0.15	4/27/06 10:00
4/27/06 10:30	7.52	0.16	4/27/06 10:30
4/27/06 11:00	7.67	0.15	4/27/06 11:00
4/27/06 11:30	7.98	0.31	4/27/06 11:30
4/27/06 12:00	8.29	0.31	4/27/06 12:00
4/27/06 12:30	8.60	0.31	4/27/06 12:30
4/27/06 13:00	8.91	0.31	4/27/06 13:00
4/27/06 13:30	9.07	0.16	4/27/06 13:30
4/27/06 14:00	9.38	0.31	4/27/06 14:00
4/27/06 14:30	9.69	0.31	4/27/06 14:30
4/27/06 15:00	9.84	0.15	4/27/06 15:00
4/27/06 15:30	10.16	0.32	4/27/06 15:30
4/27/06 16:00	10.31	0.15	4/27/06 16:00
4/27/06 16:30	10.47	0.16	4/27/06 16:30
4/27/06 17:00	10.62	0.15	4/27/06 17:00
4/27/06 17:30	10.78	0.16	4/27/06 17:30
4/27/06 18:00	10.93	0.15	4/27/06 18:00
4/27/06 18:30	10.93	0.00	4/27/06 18:30
4/27/06 19:00	11.09	0.16	4/27/06 19:00
4/27/06 19:30	11.09	0.00	4/27/06 19:30
4/27/06 20:00	11.24	0.15	4/27/06 20:00
4/27/06 20:30	11.24	0.00	4/27/06 20:30
4/27/06 21:00	11.24	0.00	4/27/06 21:00
4/27/06 21:30	11.24	0.00	4/27/06 21:30
4/27/06 22:00	11.09	-0.15	4/27/06 22:00

4/27/06 22:30	11.09	0.00	4/27/06 22:30
4/27/06 23:00	10.93	-0.16	4/27/06 23:00
4/27/06 23:30	10.78	-0.15	4/27/06 23:30
4/28/06 0:00	10.62	-0.16	4/28/06 0:00
4/28/06 0:30	10.47	-0.15	4/28/06 0:30
4/28/06 1:00	10.31	-0.16	4/28/06 1:00
4/28/06 1:30	10.16	-0.15	4/28/06 1:30
4/28/06 2:00	10.00	-0.16	4/28/06 2:00
4/28/06 2:30	9.84	-0.16	4/28/06 2:30
4/28/06 3:00	9.69	-0.15	4/28/06 3:00
4/28/06 3:30	9.53	-0.16	4/28/06 3:30
4/28/06 4:00	9.38	-0.15	4/28/06 4:00
4/28/06 4:30	9.22	-0.16	4/28/06 4:30
4/28/06 5:00	9.07	-0.15	4/28/06 5:00
4/28/06 5:30	8.91	-0.16	4/28/06 5:30
4/28/06 6:00	8.76	-0.15	4/28/06 6:00
4/28/06 6:30	8.60	-0.16	4/28/06 6:30
4/28/06 7:00	8.60	0.00	4/28/06 7:00
4/28/06 7:30	8.44	-0.16	4/28/06 7:30
4/28/06 8:00	8.29	-0.15	4/28/06 8:00
4/28/06 8:30	8.29	0.00	4/28/06 8:30
4/28/06 9:00	8.14	-0.15	4/28/06 9:00
4/28/06 9:30	8.14	0.00	4/28/06 9:30
4/28/06 10:00	8.29	0.15	4/28/06 10:00
4/28/06 10:30	8.44	0.15	4/28/06 10:30
4/28/06 11:00	8.60	0.16	4/28/06 11:00
4/28/06 11:30	8.91	0.31	4/28/06 11:30
4/28/06 12:00	9.22	0.31	4/28/06 12:00
4/28/06 12:30	9.53	0.31	4/28/06 12:30
4/28/06 13:00	9.69	0.16	4/28/06 13:00
4/28/06 13:30	10.00	0.31	4/28/06 13:30
4/28/06 14:00	10.31	0.31	4/28/06 14:00
4/28/06 14:30	10.62	0.31	4/28/06 14:30
4/28/06 15:00	10.78	0.16	4/28/06 15:00
4/28/06 15:30	11.09	0.31	4/28/06 15:30
4/28/06 16:00	11.24	0.15	4/28/06 16:00
4/28/06 16:30	11.39	0.15	4/28/06 16:30
4/28/06 17:00	11.55	0.16	4/28/06 17:00
4/28/06 17:30	11.71	0.16	4/28/06 17:30
4/28/06 18:00	11.86	0.15	4/28/06 18:00
4/28/06 18:30	11.86	0.00	4/28/06 18:30
4/28/06 19:00	12.02	0.16	4/28/06 19:00
4/28/06 19:30	12.17	0.15	4/28/06 19:30
4/28/06 20:00	12.17	0.00	4/28/06 20:00
4/28/06 20:30	12.17	0.00	4/28/06 20:30
4/28/06 21:00	12.17	0.00	4/28/06 21:00
4/28/06 21:30	12.02	-0.15	4/28/06 21:30
4/28/06 22:00	11.86	-0.16	4/28/06 22:00
4/28/06 22:30	11.71	-0.15	4/28/06 22:30
4/28/06 23:00	11.55	-0.16	4/28/06 23:00
4/28/06 23:30	11.39	-0.16	4/28/06 23:30
4/29/06 0:00	11.24	-0.15	4/29/06 0:00
4/29/06 0:30	11.09	-0.15	4/29/06 0:30
4/29/06 1:00	10.93	-0.16	4/29/06 1:00
4/29/06 1:30	10.62	-0.31	4/29/06 1:30
4/29/06 2:00	10.47	-0.15	4/29/06 2:00
4/29/06 2:30	10.31	-0.16	4/29/06 2:30
4/29/06 3:00	10.16	-0.15	4/29/06 3:00
4/29/06 3:30	10.00	-0.16	4/29/06 3:30
4/29/06 4:00	9.84	-0.16	4/29/06 4:00
4/29/06 4:30	9.69	-0.15	4/29/06 4:30
4/29/06 5:00	9.53	-0.16	4/29/06 5:00
4/29/06 5:30	9.38	-0.15	4/29/06 5:30
4/29/06 6:00	9.22	-0.16	4/29/06 6:00

4/29/06 6:30	9.07	-0.15	4/29/06 6:30
4/29/06 7:00	8.91	-0.16	4/29/06 7:00
4/29/06 7:30	8.76	-0.15	4/29/06 7:30
4/29/06 8:00	8.76	0.00	4/29/06 8:00
4/29/06 8:30	8.60	-0.16	4/29/06 8:30
4/29/06 9:00	8.60	0.00	4/29/06 9:00
4/29/06 9:30	8.60	0.00	4/29/06 9:30
4/29/06 10:00	8.60	0.00	4/29/06 10:00
4/29/06 10:30	8.60	0.00	4/29/06 10:30
4/29/06 11:00	8.76	0.16	4/29/06 11:00
4/29/06 11:30	9.07	0.31	4/29/06 11:30
4/29/06 12:00	9.22	0.15	4/29/06 12:00
4/29/06 12:30	9.38	0.16	4/29/06 12:30
4/29/06 13:00	9.53	0.15	4/29/06 13:00
4/29/06 13:30	9.84	0.31	4/29/06 13:30
4/29/06 14:00	9.84	0.00	4/29/06 14:00
4/29/06 14:30	9.84	0.00	4/29/06 14:30
4/29/06 15:00	9.84	0.00	4/29/06 15:00
4/29/06 15:30	9.84	0.00	4/29/06 15:30
4/29/06 16:00	10.00	0.16	4/29/06 16:00
4/29/06 16:30	10.00	0.00	4/29/06 16:30
4/29/06 17:00	10.00	0.00	4/29/06 17:00
4/29/06 17:30	10.00	0.00	4/29/06 17:30
4/29/06 18:00	10.00	0.00	4/29/06 18:00
4/29/06 18:30	10.00	0.00	4/29/06 18:30
4/29/06 19:00	10.00	0.00	4/29/06 19:00
4/29/06 19:30	10.00	0.00	4/29/06 19:30
4/29/06 20:00	9.84	-0.16	4/29/06 20:00
4/29/06 20:30	9.69	-0.15	4/29/06 20:30
4/29/06 21:00	9.69	0.00	4/29/06 21:00
4/29/06 21:30	9.38	-0.31	4/29/06 21:30
4/29/06 22:00	9.22	-0.16	4/29/06 22:00
4/29/06 22:30	9.07	-0.15	4/29/06 22:30
4/29/06 23:00	8.91	-0.16	4/29/06 23:00
4/29/06 23:30	8.76	-0.15	4/29/06 23:30
4/30/06 0:00	8.44	-0.32	4/30/06 0:00
4/30/06 0:30	8.29	-0.15	4/30/06 0:30
4/30/06 1:00	8.14	-0.15	4/30/06 1:00
4/30/06 1:30	7.98	-0.16	4/30/06 1:30
4/30/06 2:00	7.98	0.00	4/30/06 2:00
4/30/06 2:30	7.83	-0.15	4/30/06 2:30
4/30/06 3:00	7.67	-0.16	4/30/06 3:00
4/30/06 3:30	7.52	-0.15	4/30/06 3:30
4/30/06 4:00	7.36	-0.16	4/30/06 4:00
4/30/06 4:30	7.21	-0.15	4/30/06 4:30
4/30/06 5:00	7.06	-0.15	4/30/06 5:00
4/30/06 5:30	6.90	-0.16	4/30/06 5:30
4/30/06 6:00	6.90	0.00	4/30/06 6:00
4/30/06 6:30	6.74	-0.16	4/30/06 6:30
4/30/06 7:00	6.59	-0.15	4/30/06 7:00
4/30/06 7:30	6.59	0.00	4/30/06 7:30
4/30/06 8:00	6.43	-0.16	4/30/06 8:00
4/30/06 8:30	6.43	0.00	4/30/06 8:30
4/30/06 9:00	6.43	0.00	4/30/06 9:00
4/30/06 9:30	6.43	0.00	4/30/06 9:30
4/30/06 10:00	6.43	0.00	4/30/06 10:00
4/30/06 10:30	6.43	0.00	4/30/06 10:30
4/30/06 11:00	6.59	0.16	4/30/06 11:00
4/30/06 11:30	6.90	0.31	4/30/06 11:30
4/30/06 12:00	7.06	0.16	4/30/06 12:00
4/30/06 12:30	7.06	0.00	4/30/06 12:30
4/30/06 13:00	7.21	0.15	4/30/06 13:00
4/30/06 13:30	7.52	0.31	4/30/06 13:30
4/30/06 14:00	7.67	0.15	4/30/06 14:00

4/30/06 14:30	7.98	0.31	4/30/06 14:30
4/30/06 15:00	8.29	0.31	4/30/06 15:00
4/30/06 15:30	8.44	0.15	4/30/06 15:30
4/30/06 16:00	8.44	0.00	4/30/06 16:00
4/30/06 16:30	8.60	0.16	4/30/06 16:30
4/30/06 17:00	8.76	0.16	4/30/06 17:00
4/30/06 17:30	8.91	0.15	4/30/06 17:30
4/30/06 18:00	9.07	0.16	4/30/06 18:00
4/30/06 18:30	9.07	0.00	4/30/06 18:30
4/30/06 19:00	9.07	0.00	4/30/06 19:00
4/30/06 19:30	9.07	0.00	4/30/06 19:30
4/30/06 20:00	9.22	0.15	4/30/06 20:00
4/30/06 20:30	9.22	0.00	4/30/06 20:30
4/30/06 21:00	9.07	-0.15	4/30/06 21:00
4/30/06 21:30	9.07	0.00	4/30/06 21:30
4/30/06 22:00	8.91	-0.16	4/30/06 22:00
4/30/06 22:30	8.91	0.00	4/30/06 22:30
4/30/06 23:00	8.76	-0.15	4/30/06 23:00
4/30/06 23:30	8.60	-0.16	4/30/06 23:30
5/1/06 0:00	8.44	-0.16	5/1/06 0:00
5/1/06 0:30	8.29	-0.15	5/1/06 0:30
5/1/06 1:00	8.14	-0.15	5/1/06 1:00
5/1/06 1:30	7.98	-0.16	5/1/06 1:30
5/1/06 2:00	7.83	-0.15	5/1/06 2:00
5/1/06 2:30	7.67	-0.16	5/1/06 2:30
5/1/06 3:00	7.52	-0.15	5/1/06 3:00
5/1/06 3:30	7.36	-0.16	5/1/06 3:30
5/1/06 4:00	7.21	-0.15	5/1/06 4:00
5/1/06 4:30	7.06	-0.15	5/1/06 4:30
5/1/06 5:00	7.06	0.00	5/1/06 5:00
5/1/06 5:30	6.90	-0.16	5/1/06 5:30
5/1/06 6:00	6.74	-0.16	5/1/06 6:00
5/1/06 6:30	6.59	-0.15	5/1/06 6:30
5/1/06 7:00	6.43	-0.16	5/1/06 7:00
5/1/06 7:30	6.43	0.00	5/1/06 7:30
5/1/06 8:00	6.28	-0.15	5/1/06 8:00
5/1/06 8:30	6.28	0.00	5/1/06 8:30
5/1/06 9:00	6.12	-0.16	5/1/06 9:00
5/1/06 9:30	6.12	0.00	5/1/06 9:30
5/1/06 10:00	6.28	0.16	5/1/06 10:00
5/1/06 10:30	6.28	0.00	5/1/06 10:30
5/1/06 11:00	6.28	0.00	5/1/06 11:00
5/1/06 11:30	6.43	0.15	5/1/06 11:30
5/1/06 12:00	6.59	0.16	5/1/06 12:00
5/1/06 12:30	6.74	0.15	5/1/06 12:30
5/1/06 13:00	6.90	0.16	5/1/06 13:00
5/1/06 13:30	7.06	0.16	5/1/06 13:30
5/1/06 14:00	7.21	0.15	5/1/06 14:00
5/1/06 14:30	7.36	0.15	5/1/06 14:30
5/1/06 15:00	7.67	0.31	5/1/06 15:00
5/1/06 15:30	7.83	0.16	5/1/06 15:30
5/1/06 16:00	7.98	0.15	5/1/06 16:00
5/1/06 16:30	8.14	0.16	5/1/06 16:30
5/1/06 17:00	8.14	0.00	5/1/06 17:00
5/1/06 17:30	8.29	0.15	5/1/06 17:30
5/1/06 18:00	8.44	0.15	5/1/06 18:00
5/1/06 18:30	8.44	0.00	5/1/06 18:30
5/1/06 19:00	8.44	0.00	5/1/06 19:00
5/1/06 19:30	8.44	0.00	5/1/06 19:30
5/1/06 20:00	8.44	0.00	5/1/06 20:00
5/1/06 20:30	8.44	0.00	5/1/06 20:30
5/1/06 21:00	8.44	0.00	5/1/06 21:00
5/1/06 21:30	8.29	-0.15	5/1/06 21:30
5/1/06 22:00	8.29	0.00	5/1/06 22:00

5/1/06 22:30	8.14	-0.15	5/1/06 22:30
5/1/06 23:00	7.98	-0.16	5/1/06 23:00
5/1/06 23:30	7.98	0.00	5/1/06 23:30
5/2/06 0:00	7.83	-0.15	5/2/06 0:00
5/2/06 0:30	7.67	-0.16	5/2/06 0:30
5/2/06 1:00	7.52	-0.15	5/2/06 1:00
5/2/06 1:30	7.36	-0.16	5/2/06 1:30
5/2/06 2:00	7.21	-0.15	5/2/06 2:00
5/2/06 2:30	7.06	-0.15	5/2/06 2:30
5/2/06 3:00	6.90	-0.16	5/2/06 3:00
5/2/06 3:30	6.74	-0.16	5/2/06 3:30
5/2/06 4:00	6.59	-0.15	5/2/06 4:00
5/2/06 4:30	6.43	-0.16	5/2/06 4:30
5/2/06 5:00	6.28	-0.15	5/2/06 5:00
5/2/06 5:30	6.12	-0.16	5/2/06 5:30
5/2/06 6:00	6.12	0.00	5/2/06 6:00
5/2/06 6:30	5.97	-0.15	5/2/06 6:30
5/2/06 7:00	5.81	-0.16	5/2/06 7:00
5/2/06 7:30	5.66	-0.15	5/2/06 7:30
5/2/06 8:00	5.50	-0.16	5/2/06 8:00
5/2/06 8:30	5.50	0.00	5/2/06 8:30
5/2/06 9:00	5.34	-0.16	5/2/06 9:00
5/2/06 9:30	5.34	0.00	5/2/06 9:30
5/2/06 10:00	5.50	0.16	5/2/06 10:00
5/2/06 10:30	5.66	0.16	5/2/06 10:30
5/2/06 11:00	5.81	0.15	5/2/06 11:00
5/2/06 11:30	6.12	0.31	5/2/06 11:30
5/2/06 12:00	6.43	0.31	5/2/06 12:00
5/2/06 12:30	6.74	0.31	5/2/06 12:30
5/2/06 13:00	7.06	0.32	5/2/06 13:00
5/2/06 13:30	7.21	0.15	5/2/06 13:30
5/2/06 14:00	7.52	0.31	5/2/06 14:00
5/2/06 14:30	7.83	0.31	5/2/06 14:30
5/2/06 15:00	7.98	0.15	5/2/06 15:00
5/2/06 15:30	8.29	0.31	5/2/06 15:30
5/2/06 16:00	8.44	0.15	5/2/06 16:00
5/2/06 16:30	8.60	0.16	5/2/06 16:30
5/2/06 17:00	8.76	0.16	5/2/06 17:00
5/2/06 17:30	8.76	0.00	5/2/06 17:30
5/2/06 18:00	8.91	0.15	5/2/06 18:00
5/2/06 18:30	9.07	0.16	5/2/06 18:30
5/2/06 19:00	9.07	0.00	5/2/06 19:00
5/2/06 19:30	9.22	0.15	5/2/06 19:30
5/2/06 20:00	9.22	0.00	5/2/06 20:00
5/2/06 20:30	9.38	0.16	5/2/06 20:30
5/2/06 21:00	9.38	0.00	5/2/06 21:00
5/2/06 21:30	9.38	0.00	5/2/06 21:30
5/2/06 22:00	9.22	-0.16	5/2/06 22:00
5/2/06 22:30	9.22	0.00	5/2/06 22:30
5/2/06 23:00	9.07	-0.15	5/2/06 23:00
5/2/06 23:30	9.07	0.00	5/2/06 23:30
5/3/06 0:00	8.91	-0.16	5/3/06 0:00
5/3/06 0:30	8.76	-0.15	5/3/06 0:30
5/3/06 1:00	8.60	-0.16	5/3/06 1:00
5/3/06 1:30	8.44	-0.16	5/3/06 1:30
5/3/06 2:00	8.29	-0.15	5/3/06 2:00
5/3/06 2:30	8.14	-0.15	5/3/06 2:30
5/3/06 3:00	7.98	-0.16	5/3/06 3:00
5/3/06 3:30	7.83	-0.15	5/3/06 3:30
5/3/06 4:00	7.52	-0.31	5/3/06 4:00
5/3/06 4:30	7.36	-0.16	5/3/06 4:30
5/3/06 5:00	7.36	0.00	5/3/06 5:00
5/3/06 5:30	7.06	-0.30	5/3/06 5:30
5/3/06 6:00	6.90	-0.16	5/3/06 6:00

5/3/06 6:30	6.90	0.00	5/3/06 6:30
5/3/06 7:00	6.74	-0.16	5/3/06 7:00
5/3/06 7:30	6.59	-0.15	5/3/06 7:30
5/3/06 8:00	6.43	-0.16	5/3/06 8:00
5/3/06 8:30	6.28	-0.15	5/3/06 8:30
5/3/06 9:00	6.28	0.00	5/3/06 9:00
5/3/06 9:30	6.28	0.00	5/3/06 9:30
5/3/06 10:00	6.43	0.15	5/3/06 10:00
5/3/06 10:30	6.59	0.16	5/3/06 10:30
5/3/06 11:00	6.74	0.15	5/3/06 11:00
5/3/06 11:30	7.06	0.32	5/3/06 11:30
5/3/06 12:00	7.36	0.30	5/3/06 12:00
5/3/06 12:30	7.83	0.47	5/3/06 12:30
5/3/06 13:00	8.14	0.31	5/3/06 13:00
5/3/06 13:30	8.44	0.30	5/3/06 13:30
5/3/06 14:00	8.76	0.32	5/3/06 14:00
5/3/06 14:30	9.07	0.31	5/3/06 14:30
5/3/06 15:00	9.38	0.31	5/3/06 15:00
5/3/06 15:30	9.53	0.15	5/3/06 15:30
5/3/06 16:00	9.69	0.16	5/3/06 16:00
5/3/06 16:30	9.84	0.15	5/3/06 16:30
5/3/06 17:00	10.00	0.16	5/3/06 17:00
5/3/06 17:30	10.16	0.16	5/3/06 17:30
5/3/06 18:00	10.31	0.15	5/3/06 18:00
5/3/06 18:30	10.47	0.16	5/3/06 18:30
5/3/06 19:00	10.47	0.00	5/3/06 19:00
5/3/06 19:30	10.47	0.00	5/3/06 19:30
5/3/06 20:00	10.62	0.15	5/3/06 20:00
5/3/06 20:30	10.62	0.00	5/3/06 20:30
5/3/06 21:00	10.62	0.00	5/3/06 21:00
5/3/06 21:30	10.62	0.00	5/3/06 21:30
5/3/06 22:00	10.62	0.00	5/3/06 22:00
5/3/06 22:30	10.62	0.00	5/3/06 22:30
5/3/06 23:00	10.47	-0.15	5/3/06 23:00
5/3/06 23:30	10.31	-0.16	5/3/06 23:30
5/4/06 0:00	10.16	-0.15	5/4/06 0:00
5/4/06 0:30	10.00	-0.16	5/4/06 0:30
5/4/06 1:00	10.00	0.00	5/4/06 1:00
5/4/06 1:30	9.84	-0.16	5/4/06 1:30
5/4/06 2:00	9.69	-0.15	5/4/06 2:00
5/4/06 2:30	9.38	-0.31	5/4/06 2:30
5/4/06 3:00	9.22	-0.16	5/4/06 3:00
5/4/06 3:30	9.07	-0.15	5/4/06 3:30
5/4/06 4:00	9.07	0.00	5/4/06 4:00
5/4/06 4:30	8.91	-0.16	5/4/06 4:30
5/4/06 5:00	8.76	-0.15	5/4/06 5:00
5/4/06 5:30	8.60	-0.16	5/4/06 5:30
5/4/06 6:00	8.44	-0.16	5/4/06 6:00
5/4/06 6:30	8.29	-0.15	5/4/06 6:30
5/4/06 7:00	8.14	-0.15	5/4/06 7:00
5/4/06 7:30	7.98	-0.16	5/4/06 7:30
5/4/06 8:00	7.98	0.00	5/4/06 8:00
5/4/06 8:30	7.83	-0.15	5/4/06 8:30
5/4/06 9:00	7.83	0.00	5/4/06 9:00
5/4/06 9:30	7.83	0.00	5/4/06 9:30
5/4/06 10:00	7.83	0.00	5/4/06 10:00
5/4/06 10:30	7.98	0.15	5/4/06 10:30
5/4/06 11:00	8.14	0.16	5/4/06 11:00
5/4/06 11:30	8.60	0.46	5/4/06 11:30
5/4/06 12:00	8.91	0.31	5/4/06 12:00
5/4/06 12:30	9.22	0.31	5/4/06 12:30
5/4/06 13:00	9.53	0.31	5/4/06 13:00
5/4/06 13:30	9.84	0.31	5/4/06 13:30
5/4/06 14:00	10.16	0.32	5/4/06 14:00

5/4/06 14:30	10.31	0.15	5/4/06 14:30
5/4/06 15:00	10.62	0.31	5/4/06 15:00
5/4/06 15:30	10.78	0.16	5/4/06 15:30
5/4/06 16:00	10.93	0.15	5/4/06 16:00
5/4/06 16:30	11.09	0.16	5/4/06 16:30
5/4/06 17:00	11.09	0.00	5/4/06 17:00
5/4/06 17:30	11.24	0.15	5/4/06 17:30
5/4/06 18:00	11.39	0.15	5/4/06 18:00
5/4/06 18:30	11.39	0.00	5/4/06 18:30
5/4/06 19:00	11.39	0.00	5/4/06 19:00
5/4/06 19:30	11.55	0.16	5/4/06 19:30
5/4/06 20:00	11.55	0.00	5/4/06 20:00
5/4/06 20:30	11.55	0.00	5/4/06 20:30
5/4/06 21:00	11.55	0.00	5/4/06 21:00
5/4/06 21:30	11.55	0.00	5/4/06 21:30
5/4/06 22:00	11.39	-0.16	5/4/06 22:00
5/4/06 22:30	11.24	-0.15	5/4/06 22:30
5/4/06 23:00	11.24	0.00	5/4/06 23:00
5/4/06 23:30	11.09	-0.15	5/4/06 23:30
5/5/06 0:00	10.93	-0.16	5/5/06 0:00
5/5/06 0:30	10.78	-0.15	5/5/06 0:30
5/5/06 1:00	10.62	-0.16	5/5/06 1:00
5/5/06 1:30	10.31	-0.31	5/5/06 1:30
5/5/06 2:00	10.16	-0.15	5/5/06 2:00
5/5/06 2:30	10.00	-0.16	5/5/06 2:30
5/5/06 3:00	9.84	-0.16	5/5/06 3:00
5/5/06 3:30	9.69	-0.15	5/5/06 3:30
5/5/06 4:00	9.38	-0.31	5/5/06 4:00
5/5/06 4:30	9.22	-0.16	5/5/06 4:30
5/5/06 5:00	9.07	-0.15	5/5/06 5:00
5/5/06 5:30	8.91	-0.16	5/5/06 5:30
5/5/06 6:00	8.76	-0.15	5/5/06 6:00
5/5/06 6:30	8.60	-0.16	5/5/06 6:30
5/5/06 7:00	8.44	-0.16	5/5/06 7:00
5/5/06 7:30	8.29	-0.15	5/5/06 7:30
5/5/06 8:00	8.14	-0.15	5/5/06 8:00
5/5/06 8:30	7.98	-0.16	5/5/06 8:30
5/5/06 9:00	7.98	0.00	5/5/06 9:00
5/5/06 9:30	7.98	0.00	5/5/06 9:30
5/5/06 10:00	7.98	0.00	5/5/06 10:00
5/5/06 10:30	8.14	0.16	5/5/06 10:30
5/5/06 11:00	8.29	0.15	5/5/06 11:00
5/5/06 11:30	8.60	0.31	5/5/06 11:30
5/5/06 12:00	8.91	0.31	5/5/06 12:00
5/5/06 12:30	9.22	0.31	5/5/06 12:30
5/5/06 13:00	9.53	0.31	5/5/06 13:00
5/5/06 13:30	9.84	0.31	5/5/06 13:30
5/5/06 14:00	10.00	0.16	5/5/06 14:00
5/5/06 14:30	10.31	0.31	5/5/06 14:30
5/5/06 15:00	10.47	0.16	5/5/06 15:00
5/5/06 15:30	10.62	0.15	5/5/06 15:30
5/5/06 16:00	10.78	0.16	5/5/06 16:00
5/5/06 16:30	10.93	0.15	5/5/06 16:30
5/5/06 17:00	10.93	0.00	5/5/06 17:00
5/5/06 17:30	11.09	0.16	5/5/06 17:30
5/5/06 18:00	11.24	0.15	5/5/06 18:00
5/5/06 18:30	11.24	0.00	5/5/06 18:30
5/5/06 19:00	11.24	0.00	5/5/06 19:00
5/5/06 19:30	11.39	0.15	5/5/06 19:30
5/5/06 20:00	11.39	0.00	5/5/06 20:00
5/5/06 20:30	11.39	0.00	5/5/06 20:30
5/5/06 21:00	11.39	0.00	5/5/06 21:00
5/5/06 21:30	11.24	-0.15	5/5/06 21:30
5/5/06 22:00	11.24	0.00	5/5/06 22:00

5/5/06 22:30	11.24	0.00	5/5/06 22:30
5/5/06 23:00	11.09	-0.15	5/5/06 23:00
5/5/06 23:30	10.93	-0.16	5/5/06 23:30
5/6/06 0:00	10.93	0.00	5/6/06 0:00
5/6/06 0:30	10.78	-0.15	5/6/06 0:30
5/6/06 1:00	10.62	-0.16	5/6/06 1:00
5/6/06 1:30	10.47	-0.15	5/6/06 1:30
5/6/06 2:00	10.31	-0.16	5/6/06 2:00
5/6/06 2:30	10.16	-0.15	5/6/06 2:30
5/6/06 3:00	10.00	-0.16	5/6/06 3:00
5/6/06 3:30	9.84	-0.16	5/6/06 3:30
5/6/06 4:00	9.69	-0.15	5/6/06 4:00
5/6/06 4:30	9.53	-0.16	5/6/06 4:30
5/6/06 5:00	9.38	-0.15	5/6/06 5:00
5/6/06 5:30	9.22	-0.16	5/6/06 5:30
5/6/06 6:00	9.22	0.00	5/6/06 6:00
5/6/06 6:30	9.07	-0.15	5/6/06 6:30
5/6/06 7:00	8.91	-0.16	5/6/06 7:00
5/6/06 7:30	8.91	0.00	5/6/06 7:30
5/6/06 8:00	8.76	-0.15	5/6/06 8:00
5/6/06 8:30	8.76	0.00	5/6/06 8:30
5/6/06 9:00	8.76	0.00	5/6/06 9:00
5/6/06 9:30	8.60	-0.16	5/6/06 9:30
5/6/06 10:00	8.60	0.00	5/6/06 10:00
5/6/06 10:30	8.60	0.00	5/6/06 10:30
5/6/06 11:00	8.60	0.00	5/6/06 11:00
5/6/06 11:30	8.60	0.00	5/6/06 11:30
5/6/06 12:00	8.60	0.00	5/6/06 12:00
5/6/06 12:30	8.76	0.16	5/6/06 12:30
5/6/06 13:00	8.76	0.00	5/6/06 13:00
5/6/06 13:30	8.76	0.00	5/6/06 13:30
5/6/06 14:00	8.91	0.15	5/6/06 14:00
5/6/06 14:30	8.91	0.00	5/6/06 14:30
5/6/06 15:00	9.07	0.16	5/6/06 15:00
5/6/06 15:30	9.07	0.00	5/6/06 15:30
5/6/06 16:00	9.22	0.15	5/6/06 16:00
5/6/06 16:30	9.22	0.00	5/6/06 16:30
5/6/06 17:00	9.38	0.16	5/6/06 17:00
5/6/06 17:30	9.38	0.00	5/6/06 17:30
5/6/06 18:00	9.38	0.00	5/6/06 18:00
5/6/06 18:30	9.38	0.00	5/6/06 18:30
5/6/06 19:00	9.38	0.00	5/6/06 19:00
5/6/06 19:30	9.38	0.00	5/6/06 19:30
5/6/06 20:00	9.22	-0.16	5/6/06 20:00
5/6/06 20:30	9.22	0.00	5/6/06 20:30
5/6/06 21:00	9.22	0.00	5/6/06 21:00
5/6/06 21:30	9.22	0.00	5/6/06 21:30
5/6/06 22:00	9.22	0.00	5/6/06 22:00
5/6/06 22:30	9.22	0.00	5/6/06 22:30
5/6/06 23:00	9.07	-0.15	5/6/06 23:00
5/6/06 23:30	9.07	0.00	5/6/06 23:30
5/7/06 0:00	9.07	0.00	5/7/06 0:00
5/7/06 0:30	9.07	0.00	5/7/06 0:30
5/7/06 1:00	8.91	-0.16	5/7/06 1:00
5/7/06 1:30	8.91	0.00	5/7/06 1:30
5/7/06 2:00	8.91	0.00	5/7/06 2:00
5/7/06 2:30	8.76	-0.15	5/7/06 2:30
5/7/06 3:00	8.76	0.00	5/7/06 3:00
5/7/06 3:30	8.76	0.00	5/7/06 3:30
5/7/06 4:00	8.76	0.00	5/7/06 4:00
5/7/06 4:30	8.60	-0.16	5/7/06 4:30
5/7/06 5:00	8.60	0.00	5/7/06 5:00
5/7/06 5:30	8.44	-0.16	5/7/06 5:30
5/7/06 6:00	8.44	0.00	5/7/06 6:00

5/7/06 6:30	8.44	0.00	5/7/06 6:30
5/7/06 7:00	8.44	0.00	5/7/06 7:00
5/7/06 7:30	8.29	-0.15	5/7/06 7:30
5/7/06 8:00	8.29	0.00	5/7/06 8:00
5/7/06 8:30	8.29	0.00	5/7/06 8:30
5/7/06 9:00	8.14	-0.15	5/7/06 9:00
5/7/06 9:30	8.14	0.00	5/7/06 9:30
5/7/06 10:00	8.14	0.00	5/7/06 10:00
5/7/06 10:30	8.14	0.00	5/7/06 10:30
5/7/06 11:00	8.14	0.00	5/7/06 11:00
5/7/06 11:30	8.14	0.00	5/7/06 11:30
5/7/06 12:00	8.14	0.00	5/7/06 12:00
5/7/06 12:30	8.14	0.00	5/7/06 12:30
5/7/06 13:00	8.14	0.00	5/7/06 13:00
5/7/06 13:30	8.14	0.00	5/7/06 13:30
5/7/06 14:00	8.14	0.00	5/7/06 14:00
5/7/06 14:30	8.14	0.00	5/7/06 14:30
5/7/06 15:00	8.14	0.00	5/7/06 15:00
5/7/06 15:30	8.14	0.00	5/7/06 15:30
5/7/06 16:00	8.14	0.00	5/7/06 16:00
5/7/06 16:30	8.14	0.00	5/7/06 16:30
5/7/06 17:00	8.14	0.00	5/7/06 17:00
5/7/06 17:30	8.14	0.00	5/7/06 17:30
5/7/06 18:00	8.14	0.00	5/7/06 18:00
5/7/06 18:30	8.14	0.00	5/7/06 18:30
5/7/06 19:00	8.14	0.00	5/7/06 19:00
5/7/06 19:30	8.14	0.00	5/7/06 19:30
5/7/06 20:00	8.14	0.00	5/7/06 20:00
5/7/06 20:30	8.14	0.00	5/7/06 20:30
5/7/06 21:00	8.14	0.00	5/7/06 21:00
5/7/06 21:30	8.14	0.00	5/7/06 21:30
5/7/06 22:00	8.14	0.00	5/7/06 22:00
5/7/06 22:30	7.98	-0.16	5/7/06 22:30
5/7/06 23:00	7.98	0.00	5/7/06 23:00
5/7/06 23:30	7.98	0.00	5/7/06 23:30
5/8/06 0:00	7.83	-0.15	5/8/06 0:00
5/8/06 0:30	7.83	0.00	5/8/06 0:30
5/8/06 1:00	7.83	0.00	5/8/06 1:00
5/8/06 1:30	7.67	-0.16	5/8/06 1:30
5/8/06 2:00	7.67	0.00	5/8/06 2:00
5/8/06 2:30	7.52	-0.15	5/8/06 2:30
5/8/06 3:00	7.52	0.00	5/8/06 3:00
5/8/06 3:30	7.36	-0.16	5/8/06 3:30
5/8/06 4:00	7.36	0.00	5/8/06 4:00
5/8/06 4:30	7.21	-0.15	5/8/06 4:30
5/8/06 5:00	7.21	0.00	5/8/06 5:00
5/8/06 5:30	7.06	-0.15	5/8/06 5:30
5/8/06 6:00	7.06	0.00	5/8/06 6:00
5/8/06 6:30	6.90	-0.16	5/8/06 6:30
5/8/06 7:00	6.90	0.00	5/8/06 7:00
5/8/06 7:30	6.90	0.00	5/8/06 7:30
5/8/06 8:00	6.74	-0.16	5/8/06 8:00
5/8/06 8:30	6.74	0.00	5/8/06 8:30
5/8/06 9:00	6.74	0.00	5/8/06 9:00
5/8/06 9:30	6.74	0.00	5/8/06 9:30
5/8/06 10:00	6.90	0.16	5/8/06 10:00
5/8/06 10:30	7.06	0.16	5/8/06 10:30
5/8/06 11:00	7.06	0.00	5/8/06 11:00
5/8/06 11:30	7.21	0.15	5/8/06 11:30
5/8/06 12:00	7.36	0.15	5/8/06 12:00
5/8/06 12:30	7.36	0.00	5/8/06 12:30
5/8/06 13:00	7.52	0.16	5/8/06 13:00
5/8/06 13:30	7.67	0.15	5/8/06 13:30
5/8/06 14:00	7.83	0.16	5/8/06 14:00

5/8/06 14:30	7.83	0.00	5/8/06 14:30
5/8/06 15:00	7.83	0.00	5/8/06 15:00
5/8/06 15:30	7.83	0.00	5/8/06 15:30
5/8/06 16:00	8.14	0.31	5/8/06 16:00
5/8/06 16:30	8.14	0.00	5/8/06 16:30
5/8/06 17:00	8.14	0.00	5/8/06 17:00
5/8/06 17:30	8.29	0.15	5/8/06 17:30
5/8/06 18:00	8.44	0.15	5/8/06 18:00
5/8/06 18:30	8.44	0.00	5/8/06 18:30
5/8/06 19:00	8.44	0.00	5/8/06 19:00
5/8/06 19:30	8.44	0.00	5/8/06 19:30
5/8/06 20:00	8.44	0.00	5/8/06 20:00
5/8/06 20:30	8.44	0.00	5/8/06 20:30
5/8/06 21:00	8.44	0.00	5/8/06 21:00
5/8/06 21:30	8.44	0.00	5/8/06 21:30
5/8/06 22:00	8.44	0.00	5/8/06 22:00
5/8/06 22:30	8.29	-0.15	5/8/06 22:30
5/8/06 23:00	8.14	-0.15	5/8/06 23:00
5/8/06 23:30	8.14	0.00	5/8/06 23:30
5/9/06 0:00	7.98	-0.16	5/9/06 0:00
5/9/06 0:30	7.83	-0.15	5/9/06 0:30
5/9/06 1:00	7.83	0.00	5/9/06 1:00
5/9/06 1:30	7.67	-0.16	5/9/06 1:30
5/9/06 2:00	7.52	-0.15	5/9/06 2:00
5/9/06 2:30	7.36	-0.16	5/9/06 2:30
5/9/06 3:00	7.21	-0.15	5/9/06 3:00
5/9/06 3:30	7.06	-0.15	5/9/06 3:30
5/9/06 4:00	6.90	-0.16	5/9/06 4:00
5/9/06 4:30	6.74	-0.16	5/9/06 4:30
5/9/06 5:00	6.59	-0.15	5/9/06 5:00
5/9/06 5:30	6.59	0.00	5/9/06 5:30
5/9/06 6:00	6.43	-0.16	5/9/06 6:00
5/9/06 6:30	6.28	-0.15	5/9/06 6:30
5/9/06 7:00	6.12	-0.16	5/9/06 7:00
5/9/06 7:30	5.97	-0.15	5/9/06 7:30
5/9/06 8:00	5.97	0.00	5/9/06 8:00
5/9/06 8:30	5.81	-0.16	5/9/06 8:30
5/9/06 9:00	5.81	0.00	5/9/06 9:00
5/9/06 9:30	5.81	0.00	5/9/06 9:30
5/9/06 10:00	5.81	0.00	5/9/06 10:00
5/9/06 10:30	5.97	0.16	5/9/06 10:30
5/9/06 11:00	6.12	0.15	5/9/06 11:00
5/9/06 11:30	6.43	0.31	5/9/06 11:30
5/9/06 12:00	6.74	0.31	5/9/06 12:00
5/9/06 12:30	7.21	0.47	5/9/06 12:30
5/9/06 13:00	7.52	0.31	5/9/06 13:00
5/9/06 13:30	7.83	0.31	5/9/06 13:30
5/9/06 14:00	8.14	0.31	5/9/06 14:00
5/9/06 14:30	8.44	0.30	5/9/06 14:30
5/9/06 15:00	8.60	0.16	5/9/06 15:00
5/9/06 15:30	8.76	0.16	5/9/06 15:30
5/9/06 16:00	9.07	0.31	5/9/06 16:00
5/9/06 16:30	9.07	0.00	5/9/06 16:30
5/9/06 17:00	9.22	0.15	5/9/06 17:00
5/9/06 17:30	9.38	0.16	5/9/06 17:30
5/9/06 18:00	9.53	0.15	5/9/06 18:00
5/9/06 18:30	9.69	0.16	5/9/06 18:30
5/9/06 19:00	9.69	0.00	5/9/06 19:00
5/9/06 19:30	9.69	0.00	5/9/06 19:30
5/9/06 20:00	9.84	0.15	5/9/06 20:00
5/9/06 20:30	9.84	0.00	5/9/06 20:30
5/9/06 21:00	9.84	0.00	5/9/06 21:00
5/9/06 21:30	9.84	0.00	5/9/06 21:30
5/9/06 22:00	9.84	0.00	5/9/06 22:00

5/9/06 22:30	9.84	0.00	5/9/06 22:30
5/9/06 23:00	9.69	-0.15	5/9/06 23:00
5/9/06 23:30	9.69	0.00	5/9/06 23:30
5/10/06 0:00	9.53	-0.16	5/10/06 0:00
5/10/06 0:30	9.38	-0.15	5/10/06 0:30
5/10/06 1:00	9.22	-0.16	5/10/06 1:00
5/10/06 1:30	9.07	-0.15	5/10/06 1:30
5/10/06 2:00	8.91	-0.16	5/10/06 2:00
5/10/06 2:30	8.76	-0.15	5/10/06 2:30
5/10/06 3:00	8.60	-0.16	5/10/06 3:00
5/10/06 3:30	8.44	-0.16	5/10/06 3:30
5/10/06 4:00	8.29	-0.15	5/10/06 4:00
5/10/06 4:30	8.14	-0.15	5/10/06 4:30
5/10/06 5:00	8.14	0.00	5/10/06 5:00
5/10/06 5:30	7.98	-0.16	5/10/06 5:30
5/10/06 6:00	7.83	-0.15	5/10/06 6:00
5/10/06 6:30	7.67	-0.16	5/10/06 6:30
5/10/06 7:00	7.52	-0.15	5/10/06 7:00
5/10/06 7:30	7.36	-0.16	5/10/06 7:30
5/10/06 8:00	7.21	-0.15	5/10/06 8:00
5/10/06 8:30	7.21	0.00	5/10/06 8:30
5/10/06 9:00	7.06	-0.15	5/10/06 9:00
5/10/06 9:30	7.06	0.00	5/10/06 9:30
5/10/06 10:00	7.21	0.15	5/10/06 10:00
5/10/06 10:30	7.36	0.15	5/10/06 10:30
5/10/06 11:00	7.52	0.16	5/10/06 11:00
5/10/06 11:30	7.83	0.31	5/10/06 11:30
5/10/06 12:00	8.14	0.31	5/10/06 12:00
5/10/06 12:30	8.44	0.30	5/10/06 12:30
5/10/06 13:00	8.91	0.47	5/10/06 13:00
5/10/06 13:30	9.22	0.31	5/10/06 13:30
5/10/06 14:00	9.53	0.31	5/10/06 14:00
5/10/06 14:30	9.84	0.31	5/10/06 14:30
5/10/06 15:00	10.16	0.32	5/10/06 15:00
5/10/06 15:30	10.31	0.15	5/10/06 15:30
5/10/06 16:00	10.47	0.16	5/10/06 16:00
5/10/06 16:30	10.62	0.15	5/10/06 16:30
5/10/06 17:00	10.78	0.16	5/10/06 17:00
5/10/06 17:30	10.93	0.15	5/10/06 17:30
5/10/06 18:00	10.93	0.00	5/10/06 18:00
5/10/06 18:30	11.09	0.16	5/10/06 18:30
5/10/06 19:00	11.09	0.00	5/10/06 19:00
5/10/06 19:30	11.24	0.15	5/10/06 19:30
5/10/06 20:00	11.24	0.00	5/10/06 20:00
5/10/06 20:30	11.39	0.15	5/10/06 20:30
5/10/06 21:00	11.39	0.00	5/10/06 21:00
5/10/06 21:30	11.39	0.00	5/10/06 21:30
5/10/06 22:00	11.39	0.00	5/10/06 22:00
5/10/06 22:30	11.39	0.00	5/10/06 22:30
5/10/06 23:00	11.24	-0.15	5/10/06 23:00
5/10/06 23:30	11.24	0.00	5/10/06 23:30
5/11/06 0:00	11.24	0.00	5/11/06 0:00
5/11/06 0:30	11.09	-0.15	5/11/06 0:30
5/11/06 1:00	10.93	-0.16	5/11/06 1:00
5/11/06 1:30	10.93	0.00	5/11/06 1:30
5/11/06 2:00	10.78	-0.15	5/11/06 2:00
5/11/06 2:30	10.78	0.00	5/11/06 2:30
5/11/06 3:00	10.62	-0.16	5/11/06 3:00
5/11/06 3:30	10.47	-0.15	5/11/06 3:30
5/11/06 4:00	10.31	-0.16	5/11/06 4:00
5/11/06 4:30	10.31	0.00	5/11/06 4:30
5/11/06 5:00	10.16	-0.15	5/11/06 5:00
5/11/06 5:30	10.00	-0.16	5/11/06 5:30
5/11/06 6:00	9.84	-0.16	5/11/06 6:00

5/11/06 6:30	9.69	-0.15	5/11/06 6:30
5/11/06 7:00	9.69	0.00	5/11/06 7:00
5/11/06 7:30	9.53	-0.16	5/11/06 7:30
5/11/06 8:00	9.53	0.00	5/11/06 8:00
5/11/06 8:30	9.38	-0.15	5/11/06 8:30
5/11/06 9:00	9.38	0.00	5/11/06 9:00
5/11/06 9:30	9.38	0.00	5/11/06 9:30
5/11/06 10:00	9.38	0.00	5/11/06 10:00
5/11/06 10:30	9.38	0.00	5/11/06 10:30
5/11/06 11:00	9.38	0.00	5/11/06 11:00
5/11/06 11:30	9.38	0.00	5/11/06 11:30
5/11/06 12:00	9.53	0.15	5/11/06 12:00
5/11/06 12:30	9.69	0.16	5/11/06 12:30
5/11/06 13:00	9.84	0.15	5/11/06 13:00
5/11/06 13:30	10.00	0.16	5/11/06 13:30
5/11/06 14:00	10.31	0.31	5/11/06 14:00
5/11/06 14:30	10.47	0.16	5/11/06 14:30
5/11/06 15:00	10.47	0.00	5/11/06 15:00
5/11/06 15:30	10.62	0.15	5/11/06 15:30
5/11/06 16:00	10.62	0.00	5/11/06 16:00
5/11/06 16:30	10.62	0.00	5/11/06 16:30
5/11/06 17:00	10.62	0.00	5/11/06 17:00
5/11/06 17:30	10.78	0.16	5/11/06 17:30
5/11/06 18:00	10.93	0.15	5/11/06 18:00
5/11/06 18:30	10.93	0.00	5/11/06 18:30
5/11/06 19:00	10.93	0.00	5/11/06 19:00
5/11/06 19:30	10.93	0.00	5/11/06 19:30
5/11/06 20:00	10.93	0.00	5/11/06 20:00
5/11/06 20:30	10.78	-0.15	5/11/06 20:30
5/11/06 21:00	10.78	0.00	5/11/06 21:00
5/11/06 21:30	10.62	-0.16	5/11/06 21:30
5/11/06 22:00	10.62	0.00	5/11/06 22:00
5/11/06 22:30	10.47	-0.15	5/11/06 22:30
5/11/06 23:00	10.47	0.00	5/11/06 23:00
5/11/06 23:30	10.31	-0.16	5/11/06 23:30
5/12/06 0:00	10.16	-0.15	5/12/06 0:00
5/12/06 0:30	10.16	0.00	5/12/06 0:30
5/12/06 1:00	10.00	-0.16	5/12/06 1:00
5/12/06 1:30	9.84	-0.16	5/12/06 1:30
5/12/06 2:00	9.69	-0.15	5/12/06 2:00
5/12/06 2:30	9.69	0.00	5/12/06 2:30
5/12/06 3:00	9.53	-0.16	5/12/06 3:00
5/12/06 3:30	9.38	-0.15	5/12/06 3:30
5/12/06 4:00	9.22	-0.16	5/12/06 4:00
5/12/06 4:30	9.07	-0.15	5/12/06 4:30
5/12/06 5:00	9.07	0.00	5/12/06 5:00
5/12/06 5:30	8.91	-0.16	5/12/06 5:30
5/12/06 6:00	8.76	-0.15	5/12/06 6:00
5/12/06 6:30	8.76	0.00	5/12/06 6:30
5/12/06 7:00	8.60	-0.16	5/12/06 7:00
5/12/06 7:30	8.44	-0.16	5/12/06 7:30
5/12/06 8:00	8.44	0.00	5/12/06 8:00
5/12/06 8:30	8.44	0.00	5/12/06 8:30
5/12/06 9:00	8.44	0.00	5/12/06 9:00
5/12/06 9:30	8.44	0.00	5/12/06 9:30
5/12/06 10:00	8.44	0.00	5/12/06 10:00
5/12/06 10:30	8.44	0.00	5/12/06 10:30
5/12/06 11:00	8.44	0.00	5/12/06 11:00
5/12/06 11:30	8.60	0.16	5/12/06 11:30
5/12/06 12:00	8.60	0.00	5/12/06 12:00
5/12/06 12:30	8.76	0.16	5/12/06 12:30
5/12/06 13:00	8.91	0.15	5/12/06 13:00
5/12/06 13:30	9.07	0.16	5/12/06 13:30
5/12/06 14:00	9.07	0.00	5/12/06 14:00

5/12/06 14:30	9.22	0.15	5/12/06 14:30
5/12/06 15:00	9.22	0.00	5/12/06 15:00
5/12/06 15:30	9.53	0.31	5/12/06 15:30
5/12/06 16:00	9.69	0.16	5/12/06 16:00
5/12/06 16:30	9.84	0.15	5/12/06 16:30
5/12/06 17:00	10.00	0.16	5/12/06 17:00
5/12/06 17:30	10.00	0.00	5/12/06 17:30
5/12/06 18:00	10.00	0.00	5/12/06 18:00
5/12/06 18:30	10.00	0.00	5/12/06 18:30
5/12/06 19:00	10.00	0.00	5/12/06 19:00
5/12/06 19:30	10.00	0.00	5/12/06 19:30
5/12/06 20:00	10.00	0.00	5/12/06 20:00
5/12/06 20:30	10.00	0.00	5/12/06 20:30
5/12/06 21:00	10.00	0.00	5/12/06 21:00
5/12/06 21:30	10.00	0.00	5/12/06 21:30
5/12/06 22:00	9.84	-0.16	5/12/06 22:00
5/12/06 22:30	9.84	0.00	5/12/06 22:30
5/12/06 23:00	9.69	-0.15	5/12/06 23:00
5/12/06 23:30	9.53	-0.16	5/12/06 23:30
5/13/06 0:00	9.38	-0.15	5/13/06 0:00
5/13/06 0:30	9.07	-0.31	5/13/06 0:30
5/13/06 1:00	8.91	-0.16	5/13/06 1:00
5/13/06 1:30	8.76	-0.15	5/13/06 1:30
5/13/06 2:00	8.60	-0.16	5/13/06 2:00
5/13/06 2:30	8.44	-0.16	5/13/06 2:30
5/13/06 3:00	8.29	-0.15	5/13/06 3:00
5/13/06 3:30	8.14	-0.15	5/13/06 3:30
5/13/06 4:00	7.98	-0.16	5/13/06 4:00
5/13/06 4:30	7.83	-0.15	5/13/06 4:30
5/13/06 5:00	7.67	-0.16	5/13/06 5:00
5/13/06 5:30	7.52	-0.15	5/13/06 5:30
5/13/06 6:00	7.36	-0.16	5/13/06 6:00
5/13/06 6:30	7.21	-0.15	5/13/06 6:30
5/13/06 7:00	7.06	-0.15	5/13/06 7:00
5/13/06 7:30	6.90	-0.16	5/13/06 7:30
5/13/06 8:00	6.90	0.00	5/13/06 8:00
5/13/06 8:30	6.74	-0.16	5/13/06 8:30
5/13/06 9:00	6.74	0.00	5/13/06 9:00
5/13/06 9:30	6.74	0.00	5/13/06 9:30
5/13/06 10:00	6.74	0.00	5/13/06 10:00
5/13/06 10:30	6.90	0.16	5/13/06 10:30
5/13/06 11:00	7.06	0.16	5/13/06 11:00
5/13/06 11:30	7.36	0.30	5/13/06 11:30
5/13/06 12:00	7.67	0.31	5/13/06 12:00
5/13/06 12:30	8.14	0.47	5/13/06 12:30
5/13/06 13:00	8.44	0.30	5/13/06 13:00
5/13/06 13:30	8.76	0.32	5/13/06 13:30
5/13/06 14:00	9.22	0.46	5/13/06 14:00
5/13/06 14:30	9.38	0.16	5/13/06 14:30
5/13/06 15:00	9.69	0.31	5/13/06 15:00
5/13/06 15:30	10.00	0.31	5/13/06 15:30
5/13/06 16:00	10.16	0.16	5/13/06 16:00
5/13/06 16:30	10.31	0.15	5/13/06 16:30
5/13/06 17:00	10.31	0.00	5/13/06 17:00
5/13/06 17:30	10.47	0.16	5/13/06 17:30
5/13/06 18:00	10.47	0.00	5/13/06 18:00
5/13/06 18:30	10.62	0.15	5/13/06 18:30
5/13/06 19:00	10.62	0.00	5/13/06 19:00
5/13/06 19:30	10.78	0.16	5/13/06 19:30
5/13/06 20:00	10.78	0.00	5/13/06 20:00
5/13/06 20:30	10.78	0.00	5/13/06 20:30
5/13/06 21:00	10.78	0.00	5/13/06 21:00
5/13/06 21:30	10.93	0.15	5/13/06 21:30
5/13/06 22:00	10.93	0.00	5/13/06 22:00

5/13/06 22:30	10.93	0.00	5/13/06 22:30
5/13/06 23:00	10.78	-0.15	5/13/06 23:00
5/13/06 23:30	10.62	-0.16	5/13/06 23:30
5/14/06 0:00	10.62	0.00	5/14/06 0:00
5/14/06 0:30	10.47	-0.15	5/14/06 0:30
5/14/06 1:00	10.31	-0.16	5/14/06 1:00
5/14/06 1:30	10.16	-0.15	5/14/06 1:30
5/14/06 2:00	10.00	-0.16	5/14/06 2:00
5/14/06 2:30	10.00	0.00	5/14/06 2:30
5/14/06 3:00	9.84	-0.16	5/14/06 3:00
5/14/06 3:30	9.69	-0.15	5/14/06 3:30
5/14/06 4:00	9.53	-0.16	5/14/06 4:00
5/14/06 4:30	9.38	-0.15	5/14/06 4:30
5/14/06 5:00	9.22	-0.16	5/14/06 5:00
5/14/06 5:30	9.07	-0.15	5/14/06 5:30
5/14/06 6:00	8.91	-0.16	5/14/06 6:00
5/14/06 6:30	8.76	-0.15	5/14/06 6:30
5/14/06 7:00	8.60	-0.16	5/14/06 7:00
5/14/06 7:30	8.44	-0.16	5/14/06 7:30
5/14/06 8:00	8.29	-0.15	5/14/06 8:00
5/14/06 8:30	8.29	0.00	5/14/06 8:30
5/14/06 9:00	8.14	-0.15	5/14/06 9:00
5/14/06 9:30	8.14	0.00	5/14/06 9:30
5/14/06 10:00	8.14	0.00	5/14/06 10:00
5/14/06 10:30	8.29	0.15	5/14/06 10:30
5/14/06 11:00	8.44	0.15	5/14/06 11:00
5/14/06 11:30	8.76	0.32	5/14/06 11:30
5/14/06 12:00	9.22	0.46	5/14/06 12:00
5/14/06 12:30	9.53	0.31	5/14/06 12:30
5/14/06 13:00	10.00	0.47	5/14/06 13:00
5/14/06 13:30	10.47	0.47	5/14/06 13:30
5/14/06 14:00	10.78	0.31	5/14/06 14:00
5/14/06 14:30	11.09	0.31	5/14/06 14:30
5/14/06 15:00	11.39	0.30	5/14/06 15:00
5/14/06 15:30	11.55	0.16	5/14/06 15:30
5/14/06 16:00	11.86	0.31	5/14/06 16:00
5/14/06 16:30	12.02	0.16	5/14/06 16:30
5/14/06 17:00	12.17	0.15	5/14/06 17:00
5/14/06 17:30	12.17	0.00	5/14/06 17:30
5/14/06 18:00	12.33	0.16	5/14/06 18:00
5/14/06 18:30	12.33	0.00	5/14/06 18:30
5/14/06 19:00	12.48	0.15	5/14/06 19:00
5/14/06 19:30	12.48	0.00	5/14/06 19:30
5/14/06 20:00	12.48	0.00	5/14/06 20:00
5/14/06 20:30	12.64	0.16	5/14/06 20:30
5/14/06 21:00	12.64	0.00	5/14/06 21:00
5/14/06 21:30	12.64	0.00	5/14/06 21:30
5/14/06 22:00	12.79	0.15	5/14/06 22:00
5/14/06 22:30	12.79	0.00	5/14/06 22:30
5/14/06 23:00	12.64	-0.15	5/14/06 23:00
5/14/06 23:30	12.64	0.00	5/14/06 23:30
5/15/06 0:00	12.48	-0.16	5/15/06 0:00
5/15/06 0:30	12.33	-0.15	5/15/06 0:30
5/15/06 1:00	12.17	-0.16	5/15/06 1:00
5/15/06 1:30	12.17	0.00	5/15/06 1:30
5/15/06 2:00	12.02	-0.15	5/15/06 2:00
5/15/06 2:30	11.86	-0.16	5/15/06 2:30
5/15/06 3:00	11.71	-0.15	5/15/06 3:00
5/15/06 3:30	11.55	-0.16	5/15/06 3:30
5/15/06 4:00	11.55	0.00	5/15/06 4:00
5/15/06 4:30	11.39	-0.16	5/15/06 4:30
5/15/06 5:00	11.24	-0.15	5/15/06 5:00
5/15/06 5:30	11.09	-0.15	5/15/06 5:30
5/15/06 6:00	10.93	-0.16	5/15/06 6:00

5/15/06 6:30	10.78	-0.15	5/15/06 6:30
5/15/06 7:00	10.62	-0.16	5/15/06 7:00
5/15/06 7:30	10.62	0.00	5/15/06 7:30
5/15/06 8:00	10.47	-0.15	5/15/06 8:00
5/15/06 8:30	10.47	0.00	5/15/06 8:30
5/15/06 9:00	10.31	-0.16	5/15/06 9:00
5/15/06 9:30	10.47	0.16	5/15/06 9:30
5/15/06 10:00	10.47	0.00	5/15/06 10:00
5/15/06 10:30	10.62	0.15	5/15/06 10:30
5/15/06 11:00	10.78	0.16	5/15/06 11:00
5/15/06 11:30	11.09	0.31	5/15/06 11:30
5/15/06 12:00	11.55	0.46	5/15/06 12:00
5/15/06 12:30	12.02	0.47	5/15/06 12:30
5/15/06 13:00	12.33	0.31	5/15/06 13:00
5/15/06 13:30	12.64	0.31	5/15/06 13:30
5/15/06 14:00	12.95	0.31	5/15/06 14:00
5/15/06 14:30	13.26	0.31	5/15/06 14:30
5/15/06 15:00	13.41	0.15	5/15/06 15:00
5/15/06 15:30	13.57	0.16	5/15/06 15:30
5/15/06 16:00	13.72	0.15	5/15/06 16:00
5/15/06 16:30	13.87	0.15	5/15/06 16:30
5/15/06 17:00	13.87	0.00	5/15/06 17:00
5/15/06 17:30	14.03	0.16	5/15/06 17:30
5/15/06 18:00	14.03	0.00	5/15/06 18:00
5/15/06 18:30	14.03	0.00	5/15/06 18:30
5/15/06 19:00	14.18	0.15	5/15/06 19:00
5/15/06 19:30	14.18	0.00	5/15/06 19:30
5/15/06 20:00	14.18	0.00	5/15/06 20:00
5/15/06 20:30	14.18	0.00	5/15/06 20:30
5/15/06 21:00	14.18	0.00	5/15/06 21:00
5/15/06 21:30	14.18	0.00	5/15/06 21:30
5/15/06 22:00	14.18	0.00	5/15/06 22:00
5/15/06 22:30	14.18	0.00	5/15/06 22:30
5/15/06 23:00	14.03	-0.15	5/15/06 23:00
5/15/06 23:30	14.03	0.00	5/15/06 23:30
5/16/06 0:00	13.87	-0.16	5/16/06 0:00
5/16/06 0:30	13.87	0.00	5/16/06 0:30
5/16/06 1:00	13.72	-0.15	5/16/06 1:00
5/16/06 1:30	13.57	-0.15	5/16/06 1:30
5/16/06 2:00	13.57	0.00	5/16/06 2:00
5/16/06 2:30	13.41	-0.16	5/16/06 2:30
5/16/06 3:00	13.26	-0.15	5/16/06 3:00
5/16/06 3:30	13.11	-0.15	5/16/06 3:30
5/16/06 4:00	12.95	-0.16	5/16/06 4:00
5/16/06 4:30	12.79	-0.16	5/16/06 4:30
5/16/06 5:00	12.64	-0.15	5/16/06 5:00
5/16/06 5:30	12.48	-0.16	5/16/06 5:30
5/16/06 6:00	12.33	-0.15	5/16/06 6:00
5/16/06 6:30	12.17	-0.16	5/16/06 6:30
5/16/06 7:00	12.02	-0.15	5/16/06 7:00
5/16/06 7:30	12.02	0.00	5/16/06 7:30
5/16/06 8:00	11.86	-0.16	5/16/06 8:00
5/16/06 8:30	11.71	-0.15	5/16/06 8:30
5/16/06 9:00	11.71	0.00	5/16/06 9:00
5/16/06 9:30	11.71	0.00	5/16/06 9:30
5/16/06 10:00	11.71	0.00	5/16/06 10:00
5/16/06 10:30	11.71	0.00	5/16/06 10:30
5/16/06 11:00	12.02	0.31	5/16/06 11:00
5/16/06 11:30	12.33	0.31	5/16/06 11:30
5/16/06 12:00	12.48	0.15	5/16/06 12:00
5/16/06 12:30	12.95	0.47	5/16/06 12:30
5/16/06 13:00	13.26	0.31	5/16/06 13:00
5/16/06 13:30	13.41	0.15	5/16/06 13:30
5/16/06 14:00	13.72	0.31	5/16/06 14:00

5/16/06 14:30	14.03	0.31	5/16/06 14:30
5/16/06 15:00	14.18	0.15	5/16/06 15:00
5/16/06 15:30	14.34	0.16	5/16/06 15:30
5/16/06 16:00	14.49	0.15	5/16/06 16:00
5/16/06 16:30	14.49	0.00	5/16/06 16:30
5/16/06 17:00	14.65	0.16	5/16/06 17:00
5/16/06 17:30	14.65	0.00	5/16/06 17:30
5/16/06 18:00	14.65	0.00	5/16/06 18:00
5/16/06 18:30	14.81	0.16	5/16/06 18:30
5/16/06 19:00	14.81	0.00	5/16/06 19:00
5/16/06 19:30	14.81	0.00	5/16/06 19:30
5/16/06 20:00	14.81	0.00	5/16/06 20:00
5/16/06 20:30	14.81	0.00	5/16/06 20:30
5/16/06 21:00	14.81	0.00	5/16/06 21:00
5/16/06 21:30	14.81	0.00	5/16/06 21:30
5/16/06 22:00	14.81	0.00	5/16/06 22:00
5/16/06 22:30	14.65	-0.16	5/16/06 22:30
5/16/06 23:00	14.65	0.00	5/16/06 23:00
5/16/06 23:30	14.49	-0.16	5/16/06 23:30
5/17/06 0:00	14.34	-0.15	5/17/06 0:00
5/17/06 0:30	14.18	-0.16	5/17/06 0:30
5/17/06 1:00	14.03	-0.15	5/17/06 1:00
5/17/06 1:30	13.87	-0.16	5/17/06 1:30
5/17/06 2:00	13.72	-0.15	5/17/06 2:00
5/17/06 2:30	13.57	-0.15	5/17/06 2:30
5/17/06 3:00	13.41	-0.16	5/17/06 3:00
5/17/06 3:30	13.11	-0.30	5/17/06 3:30
5/17/06 4:00	12.95	-0.16	5/17/06 4:00
5/17/06 4:30	12.79	-0.16	5/17/06 4:30
5/17/06 5:00	12.64	-0.15	5/17/06 5:00
5/17/06 5:30	12.48	-0.16	5/17/06 5:30
5/17/06 6:00	12.33	-0.15	5/17/06 6:00
5/17/06 6:30	12.17	-0.16	5/17/06 6:30
5/17/06 7:00	12.17	0.00	5/17/06 7:00
5/17/06 7:30	12.02	-0.15	5/17/06 7:30
5/17/06 8:00	11.86	-0.16	5/17/06 8:00
5/17/06 8:30	11.71	-0.15	5/17/06 8:30
5/17/06 9:00	11.71	0.00	5/17/06 9:00
5/17/06 9:30	11.71	0.00	5/17/06 9:30
5/17/06 10:00	11.71	0.00	5/17/06 10:00
5/17/06 10:30	11.86	0.15	5/17/06 10:30
5/17/06 11:00	12.02	0.16	5/17/06 11:00
5/17/06 11:30	12.33	0.31	5/17/06 11:30
5/17/06 12:00	12.64	0.31	5/17/06 12:00
5/17/06 12:30	12.95	0.31	5/17/06 12:30
5/17/06 13:00	13.26	0.31	5/17/06 13:00
5/17/06 13:30	13.57	0.31	5/17/06 13:30
5/17/06 14:00	13.87	0.30	5/17/06 14:00
5/17/06 14:30	14.18	0.31	5/17/06 14:30
5/17/06 15:00	14.34	0.16	5/17/06 15:00
5/17/06 15:30	14.49	0.15	5/17/06 15:30
5/17/06 16:00	14.65	0.16	5/17/06 16:00
5/17/06 16:30	14.81	0.16	5/17/06 16:30
5/17/06 17:00	14.81	0.00	5/17/06 17:00
5/17/06 17:30	14.97	0.16	5/17/06 17:30
5/17/06 18:00	14.97	0.00	5/17/06 18:00
5/17/06 18:30	14.97	0.00	5/17/06 18:30
5/17/06 19:00	15.13	0.16	5/17/06 19:00
5/17/06 19:30	15.13	0.00	5/17/06 19:30
5/17/06 20:00	15.13	0.00	5/17/06 20:00
5/17/06 20:30	15.13	0.00	5/17/06 20:30
5/17/06 21:00	15.13	0.00	5/17/06 21:00
5/17/06 21:30	15.13	0.00	5/17/06 21:30
5/17/06 22:00	15.13	0.00	5/17/06 22:00

5/17/06 22:30	14.97	-0.16	5/17/06 22:30
5/17/06 23:00	14.97	0.00	5/17/06 23:00
5/17/06 23:30	14.81	-0.16	5/17/06 23:30
5/18/06 0:00	14.65	-0.16	5/18/06 0:00
5/18/06 0:30	14.49	-0.16	5/18/06 0:30
5/18/06 1:00	14.34	-0.15	5/18/06 1:00
5/18/06 1:30	14.18	-0.16	5/18/06 1:30
5/18/06 2:00	14.03	-0.15	5/18/06 2:00
5/18/06 2:30	13.87	-0.16	5/18/06 2:30
5/18/06 3:00	13.72	-0.15	5/18/06 3:00
5/18/06 3:30	13.57	-0.15	5/18/06 3:30
5/18/06 4:00	13.41	-0.16	5/18/06 4:00
5/18/06 4:30	13.26	-0.15	5/18/06 4:30
5/18/06 5:00	13.11	-0.15	5/18/06 5:00
5/18/06 5:30	12.95	-0.16	5/18/06 5:30
5/18/06 6:00	12.79	-0.16	5/18/06 6:00
5/18/06 6:30	12.64	-0.15	5/18/06 6:30
5/18/06 7:00	12.48	-0.16	5/18/06 7:00
5/18/06 7:30	12.48	0.00	5/18/06 7:30
5/18/06 8:00	12.33	-0.15	5/18/06 8:00
5/18/06 8:30	12.33	0.00	5/18/06 8:30
5/18/06 9:00	12.17	-0.16	5/18/06 9:00
5/18/06 9:30	12.17	0.00	5/18/06 9:30
5/18/06 10:00	12.17	0.00	5/18/06 10:00
5/18/06 10:30	12.33	0.16	5/18/06 10:30
5/18/06 11:00	12.48	0.15	5/18/06 11:00
5/18/06 11:30	12.79	0.31	5/18/06 11:30
5/18/06 12:00	13.11	0.32	5/18/06 12:00
5/18/06 12:30	13.41	0.30	5/18/06 12:30
5/18/06 13:00	13.72	0.31	5/18/06 13:00
5/18/06 13:30	14.03	0.31	5/18/06 13:30
5/18/06 14:00	14.34	0.31	5/18/06 14:00
5/18/06 14:30	14.49	0.15	5/18/06 14:30
5/18/06 15:00	14.65	0.16	5/18/06 15:00
5/18/06 15:30	14.81	0.16	5/18/06 15:30
5/18/06 16:00	14.97	0.16	5/18/06 16:00
5/18/06 16:30	15.13	0.16	5/18/06 16:30
5/18/06 17:00	15.13	0.00	5/18/06 17:00
5/18/06 17:30	15.29	0.16	5/18/06 17:30
5/18/06 18:00	15.29	0.00	5/18/06 18:00
5/18/06 18:30	15.29	0.00	5/18/06 18:30
5/18/06 19:00	15.29	0.00	5/18/06 19:00
5/18/06 19:30	15.29	0.00	5/18/06 19:30
5/18/06 20:00	15.29	0.00	5/18/06 20:00
5/18/06 20:30	15.45	0.16	5/18/06 20:30
5/18/06 21:00	15.45	0.00	5/18/06 21:00
5/18/06 21:30	15.45	0.00	5/18/06 21:30
5/18/06 22:00	15.29	-0.16	5/18/06 22:00
5/18/06 22:30	15.29	0.00	5/18/06 22:30
5/18/06 23:00	15.13	-0.16	5/18/06 23:00
5/18/06 23:30	14.97	-0.16	5/18/06 23:30
5/19/06 0:00	14.81	-0.16	5/19/06 0:00
5/19/06 0:30	14.65	-0.16	5/19/06 0:30
5/19/06 1:00	14.49	-0.16	5/19/06 1:00
5/19/06 1:30	14.34	-0.15	5/19/06 1:30
5/19/06 2:00	14.18	-0.16	5/19/06 2:00
5/19/06 2:30	14.18	0.00	5/19/06 2:30
5/19/06 3:00	13.87	-0.31	5/19/06 3:00
5/19/06 3:30	13.72	-0.15	5/19/06 3:30
5/19/06 4:00	13.57	-0.15	5/19/06 4:00
5/19/06 4:30	13.41	-0.16	5/19/06 4:30
5/19/06 5:00	13.26	-0.15	5/19/06 5:00
5/19/06 5:30	13.11	-0.15	5/19/06 5:30
5/19/06 6:00	12.95	-0.16	5/19/06 6:00

5/19/06 6:30	12.79	-0.16	5/19/06 6:30
5/19/06 7:00	12.79	0.00	5/19/06 7:00
5/19/06 7:30	12.64	-0.15	5/19/06 7:30
5/19/06 8:00	12.48	-0.16	5/19/06 8:00
5/19/06 8:30	12.48	0.00	5/19/06 8:30
5/19/06 9:00	12.33	-0.15	5/19/06 9:00
5/19/06 9:30	12.33	0.00	5/19/06 9:30
5/19/06 10:00	12.33	0.00	5/19/06 10:00
5/19/06 10:30	12.33	0.00	5/19/06 10:30
5/19/06 11:00	12.33	0.00	5/19/06 11:00
5/19/06 11:30	12.48	0.15	5/19/06 11:30
5/19/06 12:00	12.64	0.16	5/19/06 12:00
5/19/06 12:30	12.79	0.15	5/19/06 12:30
5/19/06 13:00	12.79	0.00	5/19/06 13:00
5/19/06 13:30	12.79	0.00	5/19/06 13:30
5/19/06 14:00	12.79	0.00	5/19/06 14:00
5/19/06 14:30	12.95	0.16	5/19/06 14:30
5/19/06 15:00	12.95	0.00	5/19/06 15:00
5/19/06 15:30	12.95	0.00	5/19/06 15:30
5/19/06 16:00	12.95	0.00	5/19/06 16:00
5/19/06 16:30	12.95	0.00	5/19/06 16:30
5/19/06 17:00	12.95	0.00	5/19/06 17:00
5/19/06 17:30	12.95	0.00	5/19/06 17:30
5/19/06 18:00	12.95	0.00	5/19/06 18:00
5/19/06 18:30	12.95	0.00	5/19/06 18:30
5/19/06 19:00	12.95	0.00	5/19/06 19:00
5/19/06 19:30	12.95	0.00	5/19/06 19:30
5/19/06 20:00	12.95	0.00	5/19/06 20:00
5/19/06 20:30	12.79	-0.16	5/19/06 20:30
5/19/06 21:00	12.79	0.00	5/19/06 21:00
5/19/06 21:30	12.79	0.00	5/19/06 21:30
5/19/06 22:00	12.79	0.00	5/19/06 22:00
5/19/06 22:30	12.79	0.00	5/19/06 22:30
5/19/06 23:00	12.64	-0.15	5/19/06 23:00
5/19/06 23:30	12.64	0.00	5/19/06 23:30
5/20/06 0:00	12.64	0.00	5/20/06 0:00
5/20/06 0:30	12.48	-0.16	5/20/06 0:30
5/20/06 1:00	12.48	0.00	5/20/06 1:00
5/20/06 1:30	12.48	0.00	5/20/06 1:30
5/20/06 2:00	12.33	-0.15	5/20/06 2:00
5/20/06 2:30	12.33	0.00	5/20/06 2:30
5/20/06 3:00	12.33	0.00	5/20/06 3:00
5/20/06 3:30	12.17	-0.16	5/20/06 3:30
5/20/06 4:00	12.17	0.00	5/20/06 4:00
5/20/06 4:30	12.02	-0.15	5/20/06 4:30
5/20/06 5:00	12.02	0.00	5/20/06 5:00
5/20/06 5:30	11.86	-0.16	5/20/06 5:30
5/20/06 6:00	11.86	0.00	5/20/06 6:00
5/20/06 6:30	11.86	0.00	5/20/06 6:30
5/20/06 7:00	11.71	-0.15	5/20/06 7:00
5/20/06 7:30	11.71	0.00	5/20/06 7:30
5/20/06 8:00	11.55	-0.16	5/20/06 8:00
5/20/06 8:30	11.55	0.00	5/20/06 8:30
5/20/06 9:00	11.55	0.00	5/20/06 9:00
5/20/06 9:30	11.55	0.00	5/20/06 9:30
5/20/06 10:00	11.55	0.00	5/20/06 10:00
5/20/06 10:30	11.71	0.16	5/20/06 10:30
5/20/06 11:00	11.71	0.00	5/20/06 11:00
5/20/06 11:30	12.02	0.31	5/20/06 11:30
5/20/06 12:00	12.33	0.31	5/20/06 12:00
5/20/06 12:30	12.64	0.31	5/20/06 12:30
5/20/06 13:00	12.79	0.15	5/20/06 13:00
5/20/06 13:30	13.11	0.32	5/20/06 13:30
5/20/06 14:00	13.26	0.15	5/20/06 14:00

5/20/06 14:30	13.57	0.31	5/20/06 14:30
5/20/06 15:00	13.72	0.15	5/20/06 15:00
5/20/06 15:30	13.87	0.15	5/20/06 15:30
5/20/06 16:00	14.03	0.16	5/20/06 16:00
5/20/06 16:30	14.03	0.00	5/20/06 16:30
5/20/06 17:00	14.03	0.00	5/20/06 17:00
5/20/06 17:30	14.18	0.15	5/20/06 17:30
5/20/06 18:00	14.18	0.00	5/20/06 18:00
5/20/06 18:30	14.18	0.00	5/20/06 18:30
5/20/06 19:00	14.18	0.00	5/20/06 19:00
5/20/06 19:30	14.18	0.00	5/20/06 19:30
5/20/06 20:00	14.03	-0.15	5/20/06 20:00
5/20/06 20:30	14.03	0.00	5/20/06 20:30
5/20/06 21:00	14.03	0.00	5/20/06 21:00
5/20/06 21:30	13.87	-0.16	5/20/06 21:30
5/20/06 22:00	13.87	0.00	5/20/06 22:00
5/20/06 22:30	13.87	0.00	5/20/06 22:30
5/20/06 23:00	13.72	-0.15	5/20/06 23:00
5/20/06 23:30	13.57	-0.15	5/20/06 23:30
5/21/06 0:00	13.41	-0.16	5/21/06 0:00
5/21/06 0:30	13.26	-0.15	5/21/06 0:30
5/21/06 1:00	13.11	-0.15	5/21/06 1:00
5/21/06 1:30	12.95	-0.16	5/21/06 1:30
5/21/06 2:00	12.79	-0.16	5/21/06 2:00
5/21/06 2:30	12.64	-0.15	5/21/06 2:30
5/21/06 3:00	12.48	-0.16	5/21/06 3:00
5/21/06 3:30	12.33	-0.15	5/21/06 3:30
5/21/06 4:00	12.17	-0.16	5/21/06 4:00
5/21/06 4:30	12.02	-0.15	5/21/06 4:30
5/21/06 5:00	11.86	-0.16	5/21/06 5:00
5/21/06 5:30	11.71	-0.15	5/21/06 5:30
5/21/06 6:00	11.71	0.00	5/21/06 6:00
5/21/06 6:30	11.55	-0.16	5/21/06 6:30
5/21/06 7:00	11.39	-0.16	5/21/06 7:00
5/21/06 7:30	11.24	-0.15	5/21/06 7:30
5/21/06 8:00	11.24	0.00	5/21/06 8:00
5/21/06 8:30	11.09	-0.15	5/21/06 8:30
5/21/06 9:00	11.09	0.00	5/21/06 9:00
5/21/06 9:30	11.09	0.00	5/21/06 9:30
5/21/06 10:00	11.09	0.00	5/21/06 10:00
5/21/06 10:30	11.09	0.00	5/21/06 10:30
5/21/06 11:00	11.09	0.00	5/21/06 11:00
5/21/06 11:30	11.09	0.00	5/21/06 11:30
5/21/06 12:00	11.09	0.00	5/21/06 12:00
5/21/06 12:30	11.24	0.15	5/21/06 12:30
5/21/06 13:00	11.39	0.15	5/21/06 13:00
5/21/06 13:30	11.55	0.16	5/21/06 13:30
5/21/06 14:00	11.86	0.31	5/21/06 14:00
5/21/06 14:30	11.86	0.00	5/21/06 14:30
5/21/06 15:00	12.02	0.16	5/21/06 15:00
5/21/06 15:30	12.17	0.15	5/21/06 15:30
5/21/06 16:00	12.33	0.16	5/21/06 16:00
5/21/06 16:30	12.33	0.00	5/21/06 16:30
5/21/06 17:00	12.48	0.15	5/21/06 17:00
5/21/06 17:30	12.64	0.16	5/21/06 17:30
5/21/06 18:00	12.64	0.00	5/21/06 18:00
5/21/06 18:30	12.79	0.15	5/21/06 18:30
5/21/06 19:00	12.79	0.00	5/21/06 19:00
5/21/06 19:30	12.79	0.00	5/21/06 19:30
5/21/06 20:00	12.79	0.00	5/21/06 20:00
5/21/06 20:30	12.79	0.00	5/21/06 20:30
5/21/06 21:00	12.79	0.00	5/21/06 21:00
5/21/06 21:30	12.79	0.00	5/21/06 21:30
5/21/06 22:00	12.79	0.00	5/21/06 22:00

5/21/06 22:30	12.79	0.00	5/21/06 22:30
5/21/06 23:00	12.64	-0.15	5/21/06 23:00
5/21/06 23:30	12.64	0.00	5/21/06 23:30
5/22/06 0:00	12.64	0.00	5/22/06 0:00
5/22/06 0:30	12.64	0.00	5/22/06 0:30
5/22/06 1:00	12.48	-0.16	5/22/06 1:00
5/22/06 1:30	12.48	0.00	5/22/06 1:30
5/22/06 2:00	12.48	0.00	5/22/06 2:00
5/22/06 2:30	12.33	-0.15	5/22/06 2:30
5/22/06 3:00	12.33	0.00	5/22/06 3:00
5/22/06 3:30	12.33	0.00	5/22/06 3:30
5/22/06 4:00	12.33	0.00	5/22/06 4:00
5/22/06 4:30	12.17	-0.16	5/22/06 4:30
5/22/06 5:00	12.17	0.00	5/22/06 5:00
5/22/06 5:30	12.17	0.00	5/22/06 5:30
5/22/06 6:00	12.02	-0.15	5/22/06 6:00
5/22/06 6:30	12.02	0.00	5/22/06 6:30
5/22/06 7:00	12.02	0.00	5/22/06 7:00
5/22/06 7:30	11.86	-0.16	5/22/06 7:30
5/22/06 8:00	11.86	0.00	5/22/06 8:00
5/22/06 8:30	11.86	0.00	5/22/06 8:30
5/22/06 9:00	11.71	-0.15	5/22/06 9:00
5/22/06 9:30	11.71	0.00	5/22/06 9:30
5/22/06 10:00	11.71	0.00	5/22/06 10:00
5/22/06 10:30	11.71	0.00	5/22/06 10:30
5/22/06 11:00	11.71	0.00	5/22/06 11:00
5/22/06 11:30	11.55	-0.16	5/22/06 11:30
5/22/06 12:00	11.55	0.00	5/22/06 12:00
5/22/06 12:30	11.71	0.16	5/22/06 12:30
5/22/06 13:00	11.71	0.00	5/22/06 13:00
5/22/06 13:30	11.71	0.00	5/22/06 13:30
5/22/06 14:00	11.71	0.00	5/22/06 14:00
5/22/06 14:30	11.86	0.15	5/22/06 14:30
5/22/06 15:00	12.02	0.16	5/22/06 15:00
5/22/06 15:30	12.02	0.00	5/22/06 15:30
5/22/06 16:00	12.17	0.15	5/22/06 16:00
5/22/06 16:30	12.33	0.16	5/22/06 16:30
5/22/06 17:00	12.48	0.15	5/22/06 17:00
5/22/06 17:30	12.48	0.00	5/22/06 17:30
5/22/06 18:00	12.48	0.00	5/22/06 18:00
5/22/06 18:30	12.48	0.00	5/22/06 18:30
5/22/06 19:00	12.48	0.00	5/22/06 19:00
5/22/06 19:30	12.48	0.00	5/22/06 19:30
5/22/06 20:00	12.33	-0.15	5/22/06 20:00
5/22/06 20:30	12.33	0.00	5/22/06 20:30
5/22/06 21:00	12.33	0.00	5/22/06 21:00
5/22/06 21:30	12.33	0.00	5/22/06 21:30
5/22/06 22:00	12.33	0.00	5/22/06 22:00
5/22/06 22:30	12.17	-0.16	5/22/06 22:30
5/22/06 23:00	12.17	0.00	5/22/06 23:00
5/22/06 23:30	12.02	-0.15	5/22/06 23:30
5/23/06 0:00	12.02	0.00	5/23/06 0:00
5/23/06 0:30	11.86	-0.16	5/23/06 0:30
5/23/06 1:00	11.71	-0.15	5/23/06 1:00
5/23/06 1:30	11.71	0.00	5/23/06 1:30
5/23/06 2:00	11.55	-0.16	5/23/06 2:00
5/23/06 2:30	11.39	-0.16	5/23/06 2:30
5/23/06 3:00	11.39	0.00	5/23/06 3:00
5/23/06 3:30	11.24	-0.15	5/23/06 3:30
5/23/06 4:00	11.09	-0.15	5/23/06 4:00
5/23/06 4:30	11.09	0.00	5/23/06 4:30
5/23/06 5:00	10.93	-0.16	5/23/06 5:00
5/23/06 5:30	10.93	0.00	5/23/06 5:30
5/23/06 6:00	10.78	-0.15	5/23/06 6:00

5/23/06 6:30	10.62	-0.16	5/23/06 6:30
5/23/06 7:00	10.62	0.00	5/23/06 7:00
5/23/06 7:30	10.62	0.00	5/23/06 7:30
5/23/06 8:00	10.47	-0.15	5/23/06 8:00
5/23/06 8:30	10.47	0.00	5/23/06 8:30
5/23/06 9:00	10.47	0.00	5/23/06 9:00
5/23/06 9:30	10.47	0.00	5/23/06 9:30
5/23/06 10:00	10.47	0.00	5/23/06 10:00
5/23/06 10:30	10.47	0.00	5/23/06 10:30
5/23/06 11:00	10.47	0.00	5/23/06 11:00
5/23/06 11:30	10.62	0.15	5/23/06 11:30
5/23/06 12:00	10.62	0.00	5/23/06 12:00
5/23/06 12:30	10.62	0.00	5/23/06 12:30
5/23/06 13:00	10.62	0.00	5/23/06 13:00
5/23/06 13:30	10.93	0.31	5/23/06 13:30
5/23/06 14:00	11.09	0.16	5/23/06 14:00
5/23/06 14:30	11.39	0.30	5/23/06 14:30
5/23/06 15:00	11.55	0.16	5/23/06 15:00
5/23/06 15:30	11.55	0.00	5/23/06 15:30
5/23/06 16:00	11.71	0.16	5/23/06 16:00
5/23/06 16:30	11.86	0.15	5/23/06 16:30
5/23/06 17:00	11.86	0.00	5/23/06 17:00
5/23/06 17:30	11.86	0.00	5/23/06 17:30
5/23/06 18:00	11.86	0.00	5/23/06 18:00
5/23/06 18:30	12.02	0.16	5/23/06 18:30
5/23/06 19:00	12.02	0.00	5/23/06 19:00
5/23/06 19:30	12.02	0.00	5/23/06 19:30
5/23/06 20:00	11.86	-0.16	5/23/06 20:00
5/23/06 20:30	11.86	0.00	5/23/06 20:30
5/23/06 21:00	11.86	0.00	5/23/06 21:00
5/23/06 21:30	11.86	0.00	5/23/06 21:30
5/23/06 22:00	11.86	0.00	5/23/06 22:00
5/23/06 22:30	11.86	0.00	5/23/06 22:30
5/23/06 23:00	11.71	-0.15	5/23/06 23:00
5/23/06 23:30	11.71	0.00	5/23/06 23:30
5/24/06 0:00	11.71	0.00	5/24/06 0:00
5/24/06 0:30	11.55	-0.16	5/24/06 0:30
5/24/06 1:00	11.55	0.00	5/24/06 1:00
5/24/06 1:30	11.55	0.00	5/24/06 1:30
5/24/06 2:00	11.55	0.00	5/24/06 2:00
5/24/06 2:30	11.39	-0.16	5/24/06 2:30
5/24/06 3:00	11.39	0.00	5/24/06 3:00
5/24/06 3:30	11.39	0.00	5/24/06 3:30
5/24/06 4:00	11.24	-0.15	5/24/06 4:00
5/24/06 4:30	11.24	0.00	5/24/06 4:30
5/24/06 5:00	11.24	0.00	5/24/06 5:00
5/24/06 5:30	11.09	-0.15	5/24/06 5:30
5/24/06 6:00	11.09	0.00	5/24/06 6:00
5/24/06 6:30	11.09	0.00	5/24/06 6:30
5/24/06 7:00	10.93	-0.16	5/24/06 7:00
5/24/06 7:30	10.93	0.00	5/24/06 7:30
5/24/06 8:00	10.93	0.00	5/24/06 8:00
5/24/06 8:30	10.93	0.00	5/24/06 8:30
5/24/06 9:00	10.93	0.00	5/24/06 9:00
5/24/06 9:30	10.78	-0.15	5/24/06 9:30
5/24/06 10:00	10.93	0.15	5/24/06 10:00
5/24/06 10:30	10.93	0.00	5/24/06 10:30
5/24/06 11:00	10.93	0.00	5/24/06 11:00
5/24/06 11:30	10.93	0.00	5/24/06 11:30
5/24/06 12:00	10.93	0.00	5/24/06 12:00
5/24/06 12:30	11.09	0.16	5/24/06 12:30
5/24/06 13:00	11.09	0.00	5/24/06 13:00
5/24/06 13:30	11.24	0.15	5/24/06 13:30
5/24/06 14:00	11.24	0.00	5/24/06 14:00

5/24/06 14:30	11.24	0.00	5/24/06 14:30
5/24/06 15:00	11.24	0.00	5/24/06 15:00
5/24/06 15:30	11.39	0.15	5/24/06 15:30
5/24/06 16:00	11.39	0.00	5/24/06 16:00
5/24/06 16:30	11.39	0.00	5/24/06 16:30
5/24/06 17:00	11.55	0.16	5/24/06 17:00
5/24/06 17:30	11.55	0.00	5/24/06 17:30
5/24/06 18:00	11.71	0.16	5/24/06 18:00
5/24/06 18:30	11.55	-0.16	5/24/06 18:30
5/24/06 19:00	11.55	0.00	5/24/06 19:00
5/24/06 19:30	11.55	0.00	5/24/06 19:30
5/24/06 20:00	11.55	0.00	5/24/06 20:00
5/24/06 20:30	11.55	0.00	5/24/06 20:30
5/24/06 21:00	11.55	0.00	5/24/06 21:00
5/24/06 21:30	11.55	0.00	5/24/06 21:30
5/24/06 22:00	11.39	-0.16	5/24/06 22:00
5/24/06 22:30	11.39	0.00	5/24/06 22:30
5/24/06 23:00	11.39	0.00	5/24/06 23:00
5/24/06 23:30	11.24	-0.15	5/24/06 23:30
5/25/06 0:00	11.24	0.00	5/25/06 0:00
5/25/06 0:30	11.09	-0.15	5/25/06 0:30
5/25/06 1:00	11.09	0.00	5/25/06 1:00
5/25/06 1:30	10.93	-0.16	5/25/06 1:30
5/25/06 2:00	10.93	0.00	5/25/06 2:00
5/25/06 2:30	10.93	0.00	5/25/06 2:30
5/25/06 3:00	10.78	-0.15	5/25/06 3:00
5/25/06 3:30	10.78	0.00	5/25/06 3:30
5/25/06 4:00	10.62	-0.16	5/25/06 4:00
5/25/06 4:30	10.62	0.00	5/25/06 4:30
5/25/06 5:00	10.47	-0.15	5/25/06 5:00
5/25/06 5:30	10.47	0.00	5/25/06 5:30
5/25/06 6:00	10.31	-0.16	5/25/06 6:00
5/25/06 6:30	10.31	0.00	5/25/06 6:30
5/25/06 7:00	10.31	0.00	5/25/06 7:00
5/25/06 7:30	10.16	-0.15	5/25/06 7:30
5/25/06 8:00	10.16	0.00	5/25/06 8:00
5/25/06 8:30	10.16	0.00	5/25/06 8:30
5/25/06 9:00	10.16	0.00	5/25/06 9:00
5/25/06 9:30	10.16	0.00	5/25/06 9:30
5/25/06 10:00	10.16	0.00	5/25/06 10:00
5/25/06 10:30	10.31	0.15	5/25/06 10:30
5/25/06 11:00	10.31	0.00	5/25/06 11:00
5/25/06 11:30	10.47	0.16	5/25/06 11:30
5/25/06 12:00	10.62	0.15	5/25/06 12:00
5/25/06 12:30	10.78	0.16	5/25/06 12:30
5/25/06 13:00	10.93	0.15	5/25/06 13:00
5/25/06 13:30	10.93	0.00	5/25/06 13:30
5/25/06 14:00	10.93	0.00	5/25/06 14:00
5/25/06 14:30	10.93	0.00	5/25/06 14:30
5/25/06 15:00	11.09	0.16	5/25/06 15:00
5/25/06 15:30	11.24	0.15	5/25/06 15:30
5/25/06 16:00	11.24	0.00	5/25/06 16:00
5/25/06 16:30	11.39	0.15	5/25/06 16:30
5/25/06 17:00	11.39	0.00	5/25/06 17:00
5/25/06 17:30	11.55	0.16	5/25/06 17:30
5/25/06 18:00	11.55	0.00	5/25/06 18:00
5/25/06 18:30	11.55	0.00	5/25/06 18:30
5/25/06 19:00	11.55	0.00	5/25/06 19:00
5/25/06 19:30	11.55	0.00	5/25/06 19:30
5/25/06 20:00	11.55	0.00	5/25/06 20:00
5/25/06 20:30	11.55	0.00	5/25/06 20:30
5/25/06 21:00	11.55	0.00	5/25/06 21:00
5/25/06 21:30	11.39	-0.16	5/25/06 21:30
5/25/06 22:00	11.39	0.00	5/25/06 22:00

5/25/06 22:30	11.24	-0.15	5/25/06 22:30
5/25/06 23:00	11.24	0.00	5/25/06 23:00
5/25/06 23:30	11.09	-0.15	5/25/06 23:30
5/26/06 0:00	10.93	-0.16	5/26/06 0:00
5/26/06 0:30	10.93	0.00	5/26/06 0:30
5/26/06 1:00	10.78	-0.15	5/26/06 1:00
5/26/06 1:30	10.78	0.00	5/26/06 1:30
5/26/06 2:00	10.62	-0.16	5/26/06 2:00
5/26/06 2:30	10.62	0.00	5/26/06 2:30
5/26/06 3:00	10.47	-0.15	5/26/06 3:00
5/26/06 3:30	10.47	0.00	5/26/06 3:30
5/26/06 4:00	10.31	-0.16	5/26/06 4:00
5/26/06 4:30	10.31	0.00	5/26/06 4:30
5/26/06 5:00	10.16	-0.15	5/26/06 5:00
5/26/06 5:30	10.00	-0.16	5/26/06 5:30
5/26/06 6:00	10.00	0.00	5/26/06 6:00
5/26/06 6:30	9.84	-0.16	5/26/06 6:30
5/26/06 7:00	9.84	0.00	5/26/06 7:00
5/26/06 7:30	9.69	-0.15	5/26/06 7:30
5/26/06 8:00	9.69	0.00	5/26/06 8:00
5/26/06 8:30	9.69	0.00	5/26/06 8:30
5/26/06 9:00	9.53	-0.16	5/26/06 9:00
5/26/06 9:30	9.53	0.00	5/26/06 9:30
5/26/06 10:00	9.38	-0.15	5/26/06 10:00
5/26/06 10:30	9.38	0.00	5/26/06 10:30
5/26/06 11:00	9.38	0.00	5/26/06 11:00
5/26/06 11:30	9.38	0.00	5/26/06 11:30
5/26/06 12:00	9.38	0.00	5/26/06 12:00
5/26/06 12:30	9.38	0.00	5/26/06 12:30
5/26/06 13:00	9.53	0.15	5/26/06 13:00
5/26/06 13:30	9.53	0.00	5/26/06 13:30
5/26/06 14:00	9.69	0.16	5/26/06 14:00
5/26/06 14:30	9.69	0.00	5/26/06 14:30
5/26/06 15:00	9.69	0.00	5/26/06 15:00
5/26/06 15:30	9.69	0.00	5/26/06 15:30
5/26/06 16:00	9.69	0.00	5/26/06 16:00
5/26/06 16:30	9.53	-0.16	5/26/06 16:30
5/26/06 17:00	9.53	0.00	5/26/06 17:00
5/26/06 17:30	9.53	0.00	5/26/06 17:30
5/26/06 18:00	9.53	0.00	5/26/06 18:00
5/26/06 18:30	9.38	-0.15	5/26/06 18:30
5/26/06 19:00	9.38	0.00	5/26/06 19:00
5/26/06 19:30	9.38	0.00	5/26/06 19:30
5/26/06 20:00	9.22	-0.16	5/26/06 20:00
5/26/06 20:30	9.22	0.00	5/26/06 20:30
5/26/06 21:00	9.22	0.00	5/26/06 21:00
5/26/06 21:30	9.07	-0.15	5/26/06 21:30
5/26/06 22:00	9.07	0.00	5/26/06 22:00
5/26/06 22:30	9.07	0.00	5/26/06 22:30
5/26/06 23:00	8.91	-0.16	5/26/06 23:00
5/26/06 23:30	8.91	0.00	5/26/06 23:30
5/27/06 0:00	8.91	0.00	5/27/06 0:00
5/27/06 0:30	8.91	0.00	5/27/06 0:30
5/27/06 1:00	8.76	-0.15	5/27/06 1:00
5/27/06 1:30	8.76	0.00	5/27/06 1:30
5/27/06 2:00	8.76	0.00	5/27/06 2:00
5/27/06 2:30	8.76	0.00	5/27/06 2:30
5/27/06 3:00	8.76	0.00	5/27/06 3:00
5/27/06 3:30	8.60	-0.16	5/27/06 3:30
5/27/06 4:00	8.60	0.00	5/27/06 4:00
5/27/06 4:30	8.60	0.00	5/27/06 4:30
5/27/06 5:00	8.60	0.00	5/27/06 5:00
5/27/06 5:30	8.60	0.00	5/27/06 5:30
5/27/06 6:00	8.44	-0.16	5/27/06 6:00

5/27/06 6:30	8.44	0.00	5/27/06 6:30
5/27/06 7:00	8.44	0.00	5/27/06 7:00
5/27/06 7:30	8.44	0.00	5/27/06 7:30
5/27/06 8:00	8.44	0.00	5/27/06 8:00
5/27/06 8:30	8.44	0.00	5/27/06 8:30
5/27/06 9:00	8.44	0.00	5/27/06 9:00
5/27/06 9:30	8.44	0.00	5/27/06 9:30
5/27/06 10:00	8.44	0.00	5/27/06 10:00
5/27/06 10:30	8.44	0.00	5/27/06 10:30
5/27/06 11:00	8.44	0.00	5/27/06 11:00
5/27/06 11:30	8.44	0.00	5/27/06 11:30
5/27/06 12:00	8.60	0.16	5/27/06 12:00
5/27/06 12:30	8.60	0.00	5/27/06 12:30
5/27/06 13:00	8.60	0.00	5/27/06 13:00
5/27/06 13:30	8.60	0.00	5/27/06 13:30
5/27/06 14:00	8.76	0.16	5/27/06 14:00
5/27/06 14:30	8.76	0.00	5/27/06 14:30
5/27/06 15:00	8.76	0.00	5/27/06 15:00
5/27/06 15:30	8.76	0.00	5/27/06 15:30
5/27/06 16:00	8.91	0.15	5/27/06 16:00
5/27/06 16:30	8.91	0.00	5/27/06 16:30
5/27/06 17:00	8.91	0.00	5/27/06 17:00
5/27/06 17:30	8.91	0.00	5/27/06 17:30
5/27/06 18:00	8.91	0.00	5/27/06 18:00
5/27/06 18:30	8.91	0.00	5/27/06 18:30
5/27/06 19:00	8.91	0.00	5/27/06 19:00
5/27/06 19:30	9.07	0.16	5/27/06 19:30
5/27/06 20:00	8.91	-0.16	5/27/06 20:00
5/27/06 20:30	8.91	0.00	5/27/06 20:30
5/27/06 21:00	8.91	0.00	5/27/06 21:00
5/27/06 21:30	8.91	0.00	5/27/06 21:30
5/27/06 22:00	8.91	0.00	5/27/06 22:00
5/27/06 22:30	8.91	0.00	5/27/06 22:30
5/27/06 23:00	8.91	0.00	5/27/06 23:00
5/27/06 23:30	8.91	0.00	5/27/06 23:30
5/28/06 0:00	8.91	0.00	5/28/06 0:00
5/28/06 0:30	8.91	0.00	5/28/06 0:30
5/28/06 1:00	8.91	0.00	5/28/06 1:00
5/28/06 1:30	8.76	-0.15	5/28/06 1:30
5/28/06 2:00	8.76	0.00	5/28/06 2:00
5/28/06 2:30	8.76	0.00	5/28/06 2:30
5/28/06 3:00	8.76	0.00	5/28/06 3:00
5/28/06 3:30	8.60	-0.16	5/28/06 3:30
5/28/06 4:00	8.60	0.00	5/28/06 4:00
5/28/06 4:30	8.60	0.00	5/28/06 4:30
5/28/06 5:00	8.60	0.00	5/28/06 5:00
5/28/06 5:30	8.44	-0.16	5/28/06 5:30
5/28/06 6:00	8.44	0.00	5/28/06 6:00
5/28/06 6:30	8.44	0.00	5/28/06 6:30
5/28/06 7:00	8.44	0.00	5/28/06 7:00
5/28/06 7:30	8.44	0.00	5/28/06 7:30
5/28/06 8:00	8.44	0.00	5/28/06 8:00
5/28/06 8:30	8.44	0.00	5/28/06 8:30
5/28/06 9:00	8.29	-0.15	5/28/06 9:00
5/28/06 9:30	8.29	0.00	5/28/06 9:30
5/28/06 10:00	8.29	0.00	5/28/06 10:00
5/28/06 10:30	8.29	0.00	5/28/06 10:30
5/28/06 11:00	8.29	0.00	5/28/06 11:00
5/28/06 11:30	8.29	0.00	5/28/06 11:30
5/28/06 12:00	8.44	0.15	5/28/06 12:00
5/28/06 12:30	8.44	0.00	5/28/06 12:30
5/28/06 13:00	8.44	0.00	5/28/06 13:00
5/28/06 13:30	8.44	0.00	5/28/06 13:30
5/28/06 14:00	8.44	0.00	5/28/06 14:00

5/28/06 14:30	8.44	0.00	5/28/06 14:30
5/28/06 15:00	8.60	0.16	5/28/06 15:00
5/28/06 15:30	8.60	0.00	5/28/06 15:30
5/28/06 16:00	8.60	0.00	5/28/06 16:00
5/28/06 16:30	8.60	0.00	5/28/06 16:30
5/28/06 17:00	8.60	0.00	5/28/06 17:00
5/28/06 17:30	8.60	0.00	5/28/06 17:30
5/28/06 18:00	8.60	0.00	5/28/06 18:00
5/28/06 18:30	8.60	0.00	5/28/06 18:30
5/28/06 19:00	8.60	0.00	5/28/06 19:00
5/28/06 19:30	8.60	0.00	5/28/06 19:30
5/28/06 20:00	8.60	0.00	5/28/06 20:00
5/28/06 20:30	8.60	0.00	5/28/06 20:30
5/28/06 21:00	8.60	0.00	5/28/06 21:00
5/28/06 21:30	8.60	0.00	5/28/06 21:30
5/28/06 22:00	8.44	-0.16	5/28/06 22:00
5/28/06 22:30	8.44	0.00	5/28/06 22:30
5/28/06 23:00	8.44	0.00	5/28/06 23:00
5/28/06 23:30	8.44	0.00	5/28/06 23:30
5/29/06 0:00	8.44	0.00	5/29/06 0:00
5/29/06 0:30	8.44	0.00	5/29/06 0:30
5/29/06 1:00	8.44	0.00	5/29/06 1:00
5/29/06 1:30	8.29	-0.15	5/29/06 1:30
5/29/06 2:00	8.29	0.00	5/29/06 2:00
5/29/06 2:30	8.29	0.00	5/29/06 2:30
5/29/06 3:00	8.29	0.00	5/29/06 3:00
5/29/06 3:30	8.29	0.00	5/29/06 3:30
5/29/06 4:00	8.29	0.00	5/29/06 4:00
5/29/06 4:30	8.29	0.00	5/29/06 4:30
5/29/06 5:00	8.29	0.00	5/29/06 5:00
5/29/06 5:30	8.14	-0.15	5/29/06 5:30
5/29/06 6:00	8.14	0.00	5/29/06 6:00
5/29/06 6:30	8.14	0.00	5/29/06 6:30
5/29/06 7:00	8.14	0.00	5/29/06 7:00
5/29/06 7:30	8.14	0.00	5/29/06 7:30
5/29/06 8:00	8.14	0.00	5/29/06 8:00
5/29/06 8:30	8.14	0.00	5/29/06 8:30
5/29/06 9:00	8.14	0.00	5/29/06 9:00
5/29/06 9:30	8.29	0.15	5/29/06 9:30
5/29/06 10:00	8.29	0.00	5/29/06 10:00
5/29/06 10:30	8.29	0.00	5/29/06 10:30
5/29/06 11:00	8.44	0.15	5/29/06 11:00
5/29/06 11:30	8.44	0.00	5/29/06 11:30
5/29/06 12:00	8.60	0.16	5/29/06 12:00
5/29/06 12:30	8.76	0.16	5/29/06 12:30
5/29/06 13:00	8.76	0.00	5/29/06 13:00
5/29/06 13:30	8.76	0.00	5/29/06 13:30
5/29/06 14:00	8.91	0.15	5/29/06 14:00
5/29/06 14:30	9.07	0.16	5/29/06 14:30
5/29/06 15:00	9.22	0.15	5/29/06 15:00
5/29/06 15:30	9.22	0.00	5/29/06 15:30
5/29/06 16:00	9.53	0.31	5/29/06 16:00
5/29/06 16:30	9.53	0.00	5/29/06 16:30
5/29/06 17:00	9.69	0.16	5/29/06 17:00
5/29/06 17:30	10.00	0.31	5/29/06 17:30
5/29/06 18:00	10.00	0.00	5/29/06 18:00
5/29/06 18:30	10.00	0.00	5/29/06 18:30
5/29/06 19:00	10.00	0.00	5/29/06 19:00
5/29/06 19:30	10.00	0.00	5/29/06 19:30
5/29/06 20:00	10.00	0.00	5/29/06 20:00
5/29/06 20:30	10.00	0.00	5/29/06 20:30
5/29/06 21:00	9.84	-0.16	5/29/06 21:00
5/29/06 21:30	9.69	-0.15	5/29/06 21:30
5/29/06 22:00	9.53	-0.16	5/29/06 22:00

5/29/06 22:30	9.53	0.00	5/29/06 22:30
5/29/06 23:00	9.38	-0.15	5/29/06 23:00
5/29/06 23:30	9.22	-0.16	5/29/06 23:30
5/30/06 0:00	9.07	-0.15	5/30/06 0:00
5/30/06 0:30	9.07	0.00	5/30/06 0:30
5/30/06 1:00	8.91	-0.16	5/30/06 1:00
5/30/06 1:30	8.76	-0.15	5/30/06 1:30
5/30/06 2:00	8.76	0.00	5/30/06 2:00
5/30/06 2:30	8.60	-0.16	5/30/06 2:30
5/30/06 3:00	8.44	-0.16	5/30/06 3:00
5/30/06 3:30	8.44	0.00	5/30/06 3:30
5/30/06 4:00	8.29	-0.15	5/30/06 4:00
5/30/06 4:30	8.14	-0.15	5/30/06 4:30
5/30/06 5:00	8.14	0.00	5/30/06 5:00
5/30/06 5:30	7.98	-0.16	5/30/06 5:30
5/30/06 6:00	7.83	-0.15	5/30/06 6:00
5/30/06 6:30	7.83	0.00	5/30/06 6:30
5/30/06 7:00	7.67	-0.16	5/30/06 7:00
5/30/06 7:30	7.67	0.00	5/30/06 7:30
5/30/06 8:00	7.67	0.00	5/30/06 8:00
5/30/06 8:30	7.52	-0.15	5/30/06 8:30
5/30/06 9:00	7.52	0.00	5/30/06 9:00
5/30/06 9:30	7.67	0.15	5/30/06 9:30
5/30/06 10:00	7.83	0.16	5/30/06 10:00
5/30/06 10:30	7.98	0.15	5/30/06 10:30
5/30/06 11:00	8.14	0.16	5/30/06 11:00
5/30/06 11:30	8.44	0.30	5/30/06 11:30
5/30/06 12:00	8.76	0.32	5/30/06 12:00
5/30/06 12:30	9.07	0.31	5/30/06 12:30
5/30/06 13:00	9.22	0.15	5/30/06 13:00
5/30/06 13:30	9.53	0.31	5/30/06 13:30
5/30/06 14:00	9.84	0.31	5/30/06 14:00
5/30/06 14:30	10.16	0.32	5/30/06 14:30
5/30/06 15:00	10.47	0.31	5/30/06 15:00
5/30/06 15:30	10.62	0.15	5/30/06 15:30
5/30/06 16:00	10.93	0.31	5/30/06 16:00
5/30/06 16:30	11.09	0.16	5/30/06 16:30
5/30/06 17:00	11.24	0.15	5/30/06 17:00
5/30/06 17:30	11.39	0.15	5/30/06 17:30
5/30/06 18:00	11.55	0.16	5/30/06 18:00
5/30/06 18:30	11.71	0.16	5/30/06 18:30
5/30/06 19:00	11.71	0.00	5/30/06 19:00
5/30/06 19:30	11.71	0.00	5/30/06 19:30
5/30/06 20:00	11.71	0.00	5/30/06 20:00
5/30/06 20:30	11.55	-0.16	5/30/06 20:30
5/30/06 21:00	11.55	0.00	5/30/06 21:00
5/30/06 21:30	11.39	-0.16	5/30/06 21:30
5/30/06 22:00	11.24	-0.15	5/30/06 22:00
5/30/06 22:30	11.24	0.00	5/30/06 22:30
5/30/06 23:00	11.09	-0.15	5/30/06 23:00
5/30/06 23:30	10.93	-0.16	5/30/06 23:30
5/31/06 0:00	10.78	-0.15	5/31/06 0:00
5/31/06 0:30	10.62	-0.16	5/31/06 0:30
5/31/06 1:00	10.47	-0.15	5/31/06 1:00
5/31/06 1:30	10.47	0.00	5/31/06 1:30
5/31/06 2:00	10.31	-0.16	5/31/06 2:00
5/31/06 2:30	10.16	-0.15	5/31/06 2:30
5/31/06 3:00	10.16	0.00	5/31/06 3:00
5/31/06 3:30	10.00	-0.16	5/31/06 3:30
5/31/06 4:00	9.84	-0.16	5/31/06 4:00
5/31/06 4:30	9.84	0.00	5/31/06 4:30
5/31/06 5:00	9.69	-0.15	5/31/06 5:00
5/31/06 5:30	9.69	0.00	5/31/06 5:30
5/31/06 6:00	9.53	-0.16	5/31/06 6:00

5/31/06 6:30	9.53	0.00	5/31/06 6:30
5/31/06 7:00	9.38	-0.15	5/31/06 7:00
5/31/06 7:30	9.38	0.00	5/31/06 7:30
5/31/06 8:00	9.38	0.00	5/31/06 8:00
5/31/06 8:30	9.38	0.00	5/31/06 8:30
5/31/06 9:00	9.38	0.00	5/31/06 9:00
5/31/06 9:30	9.38	0.00	5/31/06 9:30
5/31/06 10:00	9.53	0.15	5/31/06 10:00
5/31/06 10:30	9.69	0.16	5/31/06 10:30
5/31/06 11:00	9.84	0.15	5/31/06 11:00
5/31/06 11:30	10.00	0.16	5/31/06 11:30
5/31/06 12:00	10.31	0.31	5/31/06 12:00
5/31/06 12:30	10.31	0.00	5/31/06 12:30
5/31/06 13:00	10.47	0.16	5/31/06 13:00
5/31/06 13:30	10.62	0.15	5/31/06 13:30
5/31/06 14:00	10.62	0.00	5/31/06 14:00
5/31/06 14:30	10.78	0.16	5/31/06 14:30
5/31/06 15:00	10.78	0.00	5/31/06 15:00
5/31/06 15:30	10.93	0.15	5/31/06 15:30
5/31/06 16:00	11.09	0.16	5/31/06 16:00
5/31/06 16:30	11.09	0.00	5/31/06 16:30
5/31/06 17:00	11.24	0.15	5/31/06 17:00
5/31/06 17:30	11.24	0.00	5/31/06 17:30
5/31/06 18:00	11.39	0.15	5/31/06 18:00
5/31/06 18:30	11.39	0.00	5/31/06 18:30
5/31/06 19:00	11.39	0.00	5/31/06 19:00
5/31/06 19:30	11.39	0.00	5/31/06 19:30
5/31/06 20:00	11.39	0.00	5/31/06 20:00
5/31/06 20:30	11.39	0.00	5/31/06 20:30
5/31/06 21:00	11.39	0.00	5/31/06 21:00
5/31/06 21:30	11.39	0.00	5/31/06 21:30
5/31/06 22:00	11.39	0.00	5/31/06 22:00
5/31/06 22:30	11.24	-0.15	5/31/06 22:30
5/31/06 23:00	11.24	0.00	5/31/06 23:00
5/31/06 23:30	11.24	0.00	5/31/06 23:30
6/1/06 0:00	11.09	-0.15	6/1/06 0:00
6/1/06 0:30	11.09	0.00	6/1/06 0:30
6/1/06 1:00	10.93	-0.16	6/1/06 1:00
6/1/06 1:30	10.93	0.00	6/1/06 1:30
6/1/06 2:00	10.93	0.00	6/1/06 2:00
6/1/06 2:30	10.78	-0.15	6/1/06 2:30
6/1/06 3:00	10.78	0.00	6/1/06 3:00
6/1/06 3:30	10.62	-0.16	6/1/06 3:30
6/1/06 4:00	10.62	0.00	6/1/06 4:00
6/1/06 4:30	10.62	0.00	6/1/06 4:30
6/1/06 5:00	10.62	0.00	6/1/06 5:00
6/1/06 5:30	10.47	-0.15	6/1/06 5:30
6/1/06 6:00	10.47	0.00	6/1/06 6:00
6/1/06 6:30	10.47	0.00	6/1/06 6:30
6/1/06 7:00	10.31	-0.16	6/1/06 7:00
6/1/06 7:30	10.31	0.00	6/1/06 7:30
6/1/06 8:00	10.31	0.00	6/1/06 8:00
6/1/06 8:30	10.31	0.00	6/1/06 8:30
6/1/06 9:00	10.31	0.00	6/1/06 9:00
6/1/06 9:30	10.31	0.00	6/1/06 9:30
6/1/06 10:00	10.31	0.00	6/1/06 10:00
6/1/06 10:30	10.31	0.00	6/1/06 10:30
6/1/06 11:00	10.47	0.16	6/1/06 11:00
6/1/06 11:30	10.47	0.00	6/1/06 11:30
6/1/06 12:00	10.47	0.00	6/1/06 12:00
6/1/06 12:30	10.47	0.00	6/1/06 12:30
6/1/06 13:00	10.47	0.00	6/1/06 13:00
6/1/06 13:30	10.62	0.15	6/1/06 13:30
6/1/06 14:00	10.62	0.00	6/1/06 14:00

6/1/06 14:30	10.78	0.16	6/1/06 14:30
6/1/06 15:00	10.78	0.00	6/1/06 15:00
6/1/06 15:30	10.78	0.00	6/1/06 15:30
6/1/06 16:00	10.93	0.15	6/1/06 16:00
6/1/06 16:30	11.09	0.16	6/1/06 16:30
6/1/06 17:00	11.09	0.00	6/1/06 17:00
6/1/06 17:30	11.09	0.00	6/1/06 17:30
6/1/06 18:00	11.24	0.15	6/1/06 18:00
6/1/06 18:30	11.24	0.00	6/1/06 18:30
6/1/06 19:00	11.24	0.00	6/1/06 19:00
6/1/06 19:30	11.24	0.00	6/1/06 19:30
6/1/06 20:00	11.39	0.15	6/1/06 20:00
6/1/06 20:30	11.39	0.00	6/1/06 20:30
6/1/06 21:00	11.24	-0.15	6/1/06 21:00
6/1/06 21:30	11.24	0.00	6/1/06 21:30
6/1/06 22:00	11.24	0.00	6/1/06 22:00
6/1/06 22:30	11.24	0.00	6/1/06 22:30
6/1/06 23:00	11.24	0.00	6/1/06 23:00
6/1/06 23:30	11.24	0.00	6/1/06 23:30
6/2/06 0:00	11.09	-0.15	6/2/06 0:00
6/2/06 0:30	11.09	0.00	6/2/06 0:30
6/2/06 1:00	11.09	0.00	6/2/06 1:00
6/2/06 1:30	11.09	0.00	6/2/06 1:30
6/2/06 2:00	11.09	0.00	6/2/06 2:00
6/2/06 2:30	10.93	-0.16	6/2/06 2:30
6/2/06 3:00	10.93	0.00	6/2/06 3:00
6/2/06 3:30	10.93	0.00	6/2/06 3:30
6/2/06 4:00	10.93	0.00	6/2/06 4:00
6/2/06 4:30	10.93	0.00	6/2/06 4:30
6/2/06 5:00	10.78	-0.15	6/2/06 5:00
6/2/06 5:30	10.78	0.00	6/2/06 5:30
6/2/06 6:00	10.78	0.00	6/2/06 6:00
6/2/06 6:30	10.78	0.00	6/2/06 6:30
6/2/06 7:00	10.62	-0.16	6/2/06 7:00
6/2/06 7:30	10.62	0.00	6/2/06 7:30
6/2/06 8:00	10.62	0.00	6/2/06 8:00
6/2/06 8:30	10.62	0.00	6/2/06 8:30
6/2/06 9:00	10.62	0.00	6/2/06 9:00
6/2/06 9:30	10.62	0.00	6/2/06 9:30
6/2/06 10:00	10.62	0.00	6/2/06 10:00
6/2/06 10:30	10.62	0.00	6/2/06 10:30
6/2/06 11:00	10.78	0.16	6/2/06 11:00
6/2/06 11:30	10.78	0.00	6/2/06 11:30
6/2/06 12:00	10.78	0.00	6/2/06 12:00
6/2/06 12:30	10.93	0.15	6/2/06 12:30
6/2/06 13:00	11.09	0.16	6/2/06 13:00
6/2/06 13:30	11.09	0.00	6/2/06 13:30
6/2/06 14:00	11.39	0.30	6/2/06 14:00
6/2/06 14:30	11.55	0.16	6/2/06 14:30
6/2/06 15:00	11.55	0.00	6/2/06 15:00
6/2/06 15:30	11.71	0.16	6/2/06 15:30
6/2/06 16:00	11.86	0.15	6/2/06 16:00
6/2/06 16:30	12.02	0.16	6/2/06 16:30
6/2/06 17:00	12.02	0.00	6/2/06 17:00
6/2/06 17:30	12.02	0.00	6/2/06 17:30
6/2/06 18:00	12.02	0.00	6/2/06 18:00
6/2/06 18:30	12.02	0.00	6/2/06 18:30
6/2/06 19:00	12.02	0.00	6/2/06 19:00
6/2/06 19:30	12.02	0.00	6/2/06 19:30
6/2/06 20:00	12.02	0.00	6/2/06 20:00
6/2/06 20:30	11.86	-0.16	6/2/06 20:30
6/2/06 21:00	11.86	0.00	6/2/06 21:00
6/2/06 21:30	11.71	-0.15	6/2/06 21:30
6/2/06 22:00	11.55	-0.16	6/2/06 22:00

6/2/06 22:30	11.55	0.00	6/2/06 22:30
6/2/06 23:00	11.55	0.00	6/2/06 23:00
6/2/06 23:30	11.39	-0.16	6/2/06 23:30
6/3/06 0:00	11.24	-0.15	6/3/06 0:00
6/3/06 0:30	11.24	0.00	6/3/06 0:30
6/3/06 1:00	11.09	-0.15	6/3/06 1:00
6/3/06 1:30	11.09	0.00	6/3/06 1:30
6/3/06 2:00	10.93	-0.16	6/3/06 2:00
6/3/06 2:30	10.93	0.00	6/3/06 2:30
6/3/06 3:00	10.78	-0.15	6/3/06 3:00
6/3/06 3:30	10.78	0.00	6/3/06 3:30
6/3/06 4:00	10.62	-0.16	6/3/06 4:00
6/3/06 4:30	10.62	0.00	6/3/06 4:30
6/3/06 5:00	10.47	-0.15	6/3/06 5:00
6/3/06 5:30	10.31	-0.16	6/3/06 5:30
6/3/06 6:00	10.31	0.00	6/3/06 6:00
6/3/06 6:30	10.31	0.00	6/3/06 6:30
6/3/06 7:00	10.16	-0.15	6/3/06 7:00
6/3/06 7:30	10.16	0.00	6/3/06 7:30
6/3/06 8:00	10.16	0.00	6/3/06 8:00
6/3/06 8:30	10.16	0.00	6/3/06 8:30
6/3/06 9:00	10.16	0.00	6/3/06 9:00
6/3/06 9:30	10.16	0.00	6/3/06 9:30
6/3/06 10:00	10.31	0.15	6/3/06 10:00
6/3/06 10:30	10.31	0.00	6/3/06 10:30
6/3/06 11:00	10.47	0.16	6/3/06 11:00
6/3/06 11:30	10.62	0.15	6/3/06 11:30
6/3/06 12:00	10.78	0.16	6/3/06 12:00
6/3/06 12:30	10.93	0.15	6/3/06 12:30
6/3/06 13:00	11.24	0.31	6/3/06 13:00
6/3/06 13:30	11.39	0.15	6/3/06 13:30
6/3/06 14:00	11.55	0.16	6/3/06 14:00
6/3/06 14:30	11.55	0.00	6/3/06 14:30
6/3/06 15:00	11.55	0.00	6/3/06 15:00
6/3/06 15:30	11.71	0.16	6/3/06 15:30
6/3/06 16:00	11.86	0.15	6/3/06 16:00
6/3/06 16:30	11.86	0.00	6/3/06 16:30
6/3/06 17:00	11.86	0.00	6/3/06 17:00
6/3/06 17:30	11.86	0.00	6/3/06 17:30
6/3/06 18:00	11.86	0.00	6/3/06 18:00
6/3/06 18:30	11.86	0.00	6/3/06 18:30
6/3/06 19:00	11.86	0.00	6/3/06 19:00
6/3/06 19:30	11.86	0.00	6/3/06 19:30
6/3/06 20:00	11.86	0.00	6/3/06 20:00
6/3/06 20:30	11.86	0.00	6/3/06 20:30
6/3/06 21:00	11.86	0.00	6/3/06 21:00
6/3/06 21:30	11.71	-0.15	6/3/06 21:30
6/3/06 22:00	11.71	0.00	6/3/06 22:00
6/3/06 22:30	11.71	0.00	6/3/06 22:30
6/3/06 23:00	11.55	-0.16	6/3/06 23:00
6/3/06 23:30	11.55	0.00	6/3/06 23:30
6/4/06 0:00	11.39	-0.16	6/4/06 0:00
6/4/06 0:30	11.39	0.00	6/4/06 0:30
6/4/06 1:00	11.24	-0.15	6/4/06 1:00
6/4/06 1:30	11.24	0.00	6/4/06 1:30
6/4/06 2:00	11.24	0.00	6/4/06 2:00
6/4/06 2:30	11.09	-0.15	6/4/06 2:30
6/4/06 3:00	11.09	0.00	6/4/06 3:00
6/4/06 3:30	11.09	0.00	6/4/06 3:30
6/4/06 4:00	10.93	-0.16	6/4/06 4:00
6/4/06 4:30	10.93	0.00	6/4/06 4:30
6/4/06 5:00	10.93	0.00	6/4/06 5:00
6/4/06 5:30	10.93	0.00	6/4/06 5:30
6/4/06 6:00	10.93	0.00	6/4/06 6:00

6/4/06 6:30	10.93	0.00	6/4/06 6:30
6/4/06 7:00	10.78	-0.15	6/4/06 7:00
6/4/06 7:30	10.78	0.00	6/4/06 7:30
6/4/06 8:00	10.78	0.00	6/4/06 8:00
6/4/06 8:30	10.78	0.00	6/4/06 8:30
6/4/06 9:00	10.78	0.00	6/4/06 9:00
6/4/06 9:30	10.78	0.00	6/4/06 9:30
6/4/06 10:00	10.93	0.15	6/4/06 10:00
6/4/06 10:30	10.93	0.00	6/4/06 10:30
6/4/06 11:00	11.09	0.16	6/4/06 11:00
6/4/06 11:30	11.24	0.15	6/4/06 11:30
6/4/06 12:00	11.24	0.00	6/4/06 12:00
6/4/06 12:30	11.24	0.00	6/4/06 12:30
6/4/06 13:00	11.24	0.00	6/4/06 13:00
6/4/06 13:30	11.39	0.15	6/4/06 13:30
6/4/06 14:00	11.39	0.00	6/4/06 14:00
6/4/06 14:30	11.55	0.16	6/4/06 14:30
6/4/06 15:00	11.71	0.16	6/4/06 15:00
6/4/06 15:30	11.86	0.15	6/4/06 15:30
6/4/06 16:00	11.86	0.00	6/4/06 16:00
6/4/06 16:30	12.02	0.16	6/4/06 16:30
6/4/06 17:00	12.02	0.00	6/4/06 17:00
6/4/06 17:30	12.17	0.15	6/4/06 17:30
6/4/06 18:00	12.17	0.00	6/4/06 18:00
6/4/06 18:30	12.17	0.00	6/4/06 18:30
6/4/06 19:00	12.02	-0.15	6/4/06 19:00
6/4/06 19:30	12.02	0.00	6/4/06 19:30
6/4/06 20:00	11.86	-0.16	6/4/06 20:00
6/4/06 20:30	11.86	0.00	6/4/06 20:30
6/4/06 21:00	11.86	0.00	6/4/06 21:00
6/4/06 21:30	11.71	-0.15	6/4/06 21:30
6/4/06 22:00	11.55	-0.16	6/4/06 22:00
6/4/06 22:30	11.55	0.00	6/4/06 22:30
6/4/06 23:00	11.39	-0.16	6/4/06 23:00
6/4/06 23:30	11.24	-0.15	6/4/06 23:30
6/5/06 0:00	11.24	0.00	6/5/06 0:00
6/5/06 0:30	11.09	-0.15	6/5/06 0:30
6/5/06 1:00	11.09	0.00	6/5/06 1:00
6/5/06 1:30	11.09	0.00	6/5/06 1:30
6/5/06 2:00	10.93	-0.16	6/5/06 2:00
6/5/06 2:30	10.93	0.00	6/5/06 2:30
6/5/06 3:00	10.78	-0.15	6/5/06 3:00
6/5/06 3:30	10.78	0.00	6/5/06 3:30
6/5/06 4:00	10.78	0.00	6/5/06 4:00
6/5/06 4:30	10.62	-0.16	6/5/06 4:30
6/5/06 5:00	10.62	0.00	6/5/06 5:00
6/5/06 5:30	10.62	0.00	6/5/06 5:30
6/5/06 6:00	10.47	-0.15	6/5/06 6:00
6/5/06 6:30	10.47	0.00	6/5/06 6:30
6/5/06 7:00	10.47	0.00	6/5/06 7:00
6/5/06 7:30	10.47	0.00	6/5/06 7:30
6/5/06 8:00	10.47	0.00	6/5/06 8:00
6/5/06 8:30	10.47	0.00	6/5/06 8:30
6/5/06 9:00	10.47	0.00	6/5/06 9:00
6/5/06 9:30	10.47	0.00	6/5/06 9:30
6/5/06 10:00	10.47	0.00	6/5/06 10:00
6/5/06 10:30	10.62	0.15	6/5/06 10:30
6/5/06 11:00	10.78	0.16	6/5/06 11:00
6/5/06 11:30	10.93	0.15	6/5/06 11:30
6/5/06 12:00	11.09	0.16	6/5/06 12:00
6/5/06 12:30	11.39	0.30	6/5/06 12:30
6/5/06 13:00	11.39	0.00	6/5/06 13:00
6/5/06 13:30	11.71	0.32	6/5/06 13:30
6/5/06 14:00	11.71	0.00	6/5/06 14:00

6/5/06 14:30	11.86	0.15	6/5/06 14:30
6/5/06 15:00	12.02	0.16	6/5/06 15:00
6/5/06 15:30	12.33	0.31	6/5/06 15:30
6/5/06 16:00	12.48	0.15	6/5/06 16:00
6/5/06 16:30	12.64	0.16	6/5/06 16:30
6/5/06 17:00	12.79	0.15	6/5/06 17:00
6/5/06 17:30	12.79	0.00	6/5/06 17:30
6/5/06 18:00	12.79	0.00	6/5/06 18:00
6/5/06 18:30	12.79	0.00	6/5/06 18:30
6/5/06 19:00	12.79	0.00	6/5/06 19:00
6/5/06 19:30	12.79	0.00	6/5/06 19:30
6/5/06 20:00	12.95	0.16	6/5/06 20:00
6/5/06 20:30	12.95	0.00	6/5/06 20:30
6/5/06 21:00	12.79	-0.16	6/5/06 21:00
6/5/06 21:30	12.79	0.00	6/5/06 21:30
6/5/06 22:00	12.64	-0.15	6/5/06 22:00
6/5/06 22:30	12.48	-0.16	6/5/06 22:30
6/5/06 23:00	12.33	-0.15	6/5/06 23:00
6/5/06 23:30	12.17	-0.16	6/5/06 23:30
6/6/06 0:00	12.02	-0.15	6/6/06 0:00
6/6/06 0:30	11.86	-0.16	6/6/06 0:30
6/6/06 1:00	11.71	-0.15	6/6/06 1:00
6/6/06 1:30	11.55	-0.16	6/6/06 1:30
6/6/06 2:00	11.39	-0.16	6/6/06 2:00
6/6/06 2:30	11.39	0.00	6/6/06 2:30
6/6/06 3:00	11.24	-0.15	6/6/06 3:00
6/6/06 3:30	11.09	-0.15	6/6/06 3:30
6/6/06 4:00	10.93	-0.16	6/6/06 4:00
6/6/06 4:30	10.93	0.00	6/6/06 4:30
6/6/06 5:00	10.78	-0.15	6/6/06 5:00
6/6/06 5:30	10.62	-0.16	6/6/06 5:30
6/6/06 6:00	10.62	0.00	6/6/06 6:00
6/6/06 6:30	10.47	-0.15	6/6/06 6:30
6/6/06 7:00	10.47	0.00	6/6/06 7:00
6/6/06 7:30	10.31	-0.16	6/6/06 7:30
6/6/06 8:00	10.31	0.00	6/6/06 8:00
6/6/06 8:30	10.31	0.00	6/6/06 8:30
6/6/06 9:00	10.31	0.00	6/6/06 9:00
6/6/06 9:30	10.31	0.00	6/6/06 9:30
6/6/06 10:00	10.31	0.00	6/6/06 10:00
6/6/06 10:30	10.31	0.00	6/6/06 10:30
6/6/06 11:00	10.31	0.00	6/6/06 11:00
6/6/06 11:30	10.47	0.16	6/6/06 11:30
6/6/06 12:00	10.62	0.15	6/6/06 12:00
6/6/06 12:30	10.93	0.31	6/6/06 12:30
6/6/06 13:00	11.09	0.16	6/6/06 13:00
6/6/06 13:30	11.39	0.30	6/6/06 13:30
6/6/06 14:00	11.71	0.32	6/6/06 14:00
6/6/06 14:30	11.86	0.15	6/6/06 14:30
6/6/06 15:00	12.02	0.16	6/6/06 15:00
6/6/06 15:30	12.33	0.31	6/6/06 15:30
6/6/06 16:00	12.64	0.31	6/6/06 16:00
6/6/06 16:30	12.95	0.31	6/6/06 16:30
6/6/06 17:00	13.11	0.16	6/6/06 17:00
6/6/06 17:30	13.26	0.15	6/6/06 17:30
6/6/06 18:00	13.26	0.00	6/6/06 18:00
6/6/06 18:30	13.41	0.15	6/6/06 18:30
6/6/06 19:00	13.41	0.00	6/6/06 19:00
6/6/06 19:30	13.41	0.00	6/6/06 19:30
6/6/06 20:00	13.41	0.00	6/6/06 20:00
6/6/06 20:30	13.26	-0.15	6/6/06 20:30
6/6/06 21:00	13.26	0.00	6/6/06 21:00
6/6/06 21:30	13.11	-0.15	6/6/06 21:30
6/6/06 22:00	12.95	-0.16	6/6/06 22:00

6/6/06 22:30	12.79	-0.16	6/6/06 22:30
6/6/06 23:00	12.64	-0.15	6/6/06 23:00
6/6/06 23:30	12.48	-0.16	6/6/06 23:30
6/7/06 0:00	12.33	-0.15	6/7/06 0:00
6/7/06 0:30	12.17	-0.16	6/7/06 0:30
6/7/06 1:00	12.02	-0.15	6/7/06 1:00
6/7/06 1:30	11.86	-0.16	6/7/06 1:30
6/7/06 2:00	11.71	-0.15	6/7/06 2:00
6/7/06 2:30	11.55	-0.16	6/7/06 2:30
6/7/06 3:00	11.39	-0.16	6/7/06 3:00
6/7/06 3:30	11.24	-0.15	6/7/06 3:30
6/7/06 4:00	11.09	-0.15	6/7/06 4:00
6/7/06 4:30	10.93	-0.16	6/7/06 4:30
6/7/06 5:00	10.78	-0.15	6/7/06 5:00
6/7/06 5:30	10.62	-0.16	6/7/06 5:30
6/7/06 6:00	10.62	0.00	6/7/06 6:00
6/7/06 6:30	10.47	-0.15	6/7/06 6:30
6/7/06 7:00	10.31	-0.16	6/7/06 7:00
6/7/06 7:30	10.31	0.00	6/7/06 7:30
6/7/06 8:00	10.16	-0.15	6/7/06 8:00
6/7/06 8:30	10.16	0.00	6/7/06 8:30
6/7/06 9:00	10.16	0.00	6/7/06 9:00
6/7/06 9:30	10.16	0.00	6/7/06 9:30
6/7/06 10:00	10.16	0.00	6/7/06 10:00
6/7/06 10:30	10.16	0.00	6/7/06 10:30
6/7/06 11:00	10.31	0.15	6/7/06 11:00
6/7/06 11:30	10.47	0.16	6/7/06 11:30
6/7/06 12:00	10.47	0.00	6/7/06 12:00
6/7/06 12:30	10.78	0.31	6/7/06 12:30
6/7/06 13:00	10.93	0.15	6/7/06 13:00
6/7/06 13:30	11.24	0.31	6/7/06 13:30
6/7/06 14:00	11.39	0.15	6/7/06 14:00
6/7/06 14:30	11.39	0.00	6/7/06 14:30
6/7/06 15:00	11.55	0.16	6/7/06 15:00
6/7/06 15:30	11.86	0.31	6/7/06 15:30
6/7/06 16:00	12.02	0.16	6/7/06 16:00
6/7/06 16:30	12.17	0.15	6/7/06 16:30
6/7/06 17:00	12.33	0.16	6/7/06 17:00
6/7/06 17:30	12.48	0.15	6/7/06 17:30
6/7/06 18:00	12.64	0.16	6/7/06 18:00
6/7/06 18:30	12.79	0.15	6/7/06 18:30
6/7/06 19:00	12.79	0.00	6/7/06 19:00
6/7/06 19:30	12.95	0.16	6/7/06 19:30
6/7/06 20:00	12.95	0.00	6/7/06 20:00
6/7/06 20:30	12.79	-0.16	6/7/06 20:30
6/7/06 21:00	12.79	0.00	6/7/06 21:00
6/7/06 21:30	12.64	-0.15	6/7/06 21:30
6/7/06 22:00	12.48	-0.16	6/7/06 22:00
6/7/06 22:30	12.48	0.00	6/7/06 22:30
6/7/06 23:00	12.33	-0.15	6/7/06 23:00
6/7/06 23:30	12.17	-0.16	6/7/06 23:30
6/8/06 0:00	12.02	-0.15	6/8/06 0:00
6/8/06 0:30	11.86	-0.16	6/8/06 0:30
6/8/06 1:00	11.86	0.00	6/8/06 1:00
6/8/06 1:30	11.71	-0.15	6/8/06 1:30
6/8/06 2:00	11.55	-0.16	6/8/06 2:00
6/8/06 2:30	11.39	-0.16	6/8/06 2:30
6/8/06 3:00	11.39	0.00	6/8/06 3:00
6/8/06 3:30	11.24	-0.15	6/8/06 3:30
6/8/06 4:00	11.09	-0.15	6/8/06 4:00
6/8/06 4:30	11.09	0.00	6/8/06 4:30
6/8/06 5:00	10.93	-0.16	6/8/06 5:00
6/8/06 5:30	10.93	0.00	6/8/06 5:30
6/8/06 6:00	10.78	-0.15	6/8/06 6:00

6/8/06 6:30	10.78	0.00	6/8/06 6:30
6/8/06 7:00	10.62	-0.16	6/8/06 7:00
6/8/06 7:30	10.62	0.00	6/8/06 7:30
6/8/06 8:00	10.62	0.00	6/8/06 8:00
6/8/06 8:30	10.62	0.00	6/8/06 8:30
6/8/06 9:00	10.47	-0.15	6/8/06 9:00
6/8/06 9:30	10.62	0.15	6/8/06 9:30
6/8/06 10:00	10.62	0.00	6/8/06 10:00
6/8/06 10:30	10.62	0.00	6/8/06 10:30
6/8/06 11:00	10.62	0.00	6/8/06 11:00
6/8/06 11:30	10.78	0.16	6/8/06 11:30
6/8/06 12:00	10.78	0.00	6/8/06 12:00
6/8/06 12:30	10.78	0.00	6/8/06 12:30
6/8/06 13:00	10.93	0.15	6/8/06 13:00
6/8/06 13:30	10.93	0.00	6/8/06 13:30
6/8/06 14:00	11.09	0.16	6/8/06 14:00
6/8/06 14:30	11.09	0.00	6/8/06 14:30
6/8/06 15:00	11.09	0.00	6/8/06 15:00
6/8/06 15:30	11.09	0.00	6/8/06 15:30
6/8/06 16:00	11.09	0.00	6/8/06 16:00
6/8/06 16:30	11.24	0.15	6/8/06 16:30
6/8/06 17:00	11.24	0.00	6/8/06 17:00
6/8/06 17:30	11.24	0.00	6/8/06 17:30
6/8/06 18:00	11.24	0.00	6/8/06 18:00
6/8/06 18:30	11.24	0.00	6/8/06 18:30
6/8/06 19:00	11.24	0.00	6/8/06 19:00
6/8/06 19:30	11.24	0.00	6/8/06 19:30
6/8/06 20:00	11.09	-0.15	6/8/06 20:00
6/8/06 20:30	11.09	0.00	6/8/06 20:30
6/8/06 21:00	11.09	0.00	6/8/06 21:00
6/8/06 21:30	10.93	-0.16	6/8/06 21:30
6/8/06 22:00	10.93	0.00	6/8/06 22:00
6/8/06 22:30	10.93	0.00	6/8/06 22:30
6/8/06 23:00	10.78	-0.15	6/8/06 23:00
6/8/06 23:30	10.78	0.00	6/8/06 23:30
6/9/06 0:00	10.62	-0.16	6/9/06 0:00
6/9/06 0:30	10.62	0.00	6/9/06 0:30
6/9/06 1:00	10.62	0.00	6/9/06 1:00
6/9/06 1:30	10.47	-0.15	6/9/06 1:30
6/9/06 2:00	10.47	0.00	6/9/06 2:00
6/9/06 2:30	10.47	0.00	6/9/06 2:30
6/9/06 3:00	10.31	-0.16	6/9/06 3:00
6/9/06 3:30	10.31	0.00	6/9/06 3:30
6/9/06 4:00	10.31	0.00	6/9/06 4:00
6/9/06 4:30	10.31	0.00	6/9/06 4:30
6/9/06 5:00	10.16	-0.15	6/9/06 5:00
6/9/06 5:30	10.16	0.00	6/9/06 5:30
6/9/06 6:00	10.16	0.00	6/9/06 6:00
6/9/06 6:30	10.00	-0.16	6/9/06 6:30
6/9/06 7:00	10.00	0.00	6/9/06 7:00
6/9/06 7:30	10.00	0.00	6/9/06 7:30
6/9/06 8:00	10.00	0.00	6/9/06 8:00
6/9/06 8:30	10.00	0.00	6/9/06 8:30
6/9/06 9:00	10.00	0.00	6/9/06 9:00
6/9/06 9:30	10.00	0.00	6/9/06 9:30
6/9/06 10:00	10.00	0.00	6/9/06 10:00
6/9/06 10:30	10.00	0.00	6/9/06 10:30
6/9/06 11:00	10.00	0.00	6/9/06 11:00
6/9/06 11:30	10.00	0.00	6/9/06 11:30
6/9/06 12:00	10.00	0.00	6/9/06 12:00
6/9/06 12:30	10.00	0.00	6/9/06 12:30
6/9/06 13:00	10.00	0.00	6/9/06 13:00
6/9/06 13:30	10.16	0.16	6/9/06 13:30
6/9/06 14:00	10.16	0.00	6/9/06 14:00

6/9/06 14:30	10.31	0.15	6/9/06 14:30
6/9/06 15:00	10.16	-0.15	6/9/06 15:00
6/9/06 15:30	10.16	0.00	6/9/06 15:30
6/9/06 16:00	10.16	0.00	6/9/06 16:00
6/9/06 16:30	10.16	0.00	6/9/06 16:30
6/9/06 17:00	10.31	0.15	6/9/06 17:00
6/9/06 17:30	10.31	0.00	6/9/06 17:30
6/9/06 18:00	10.31	0.00	6/9/06 18:00
6/9/06 18:30	10.31	0.00	6/9/06 18:30
6/9/06 19:00	10.31	0.00	6/9/06 19:00
6/9/06 19:30	10.31	0.00	6/9/06 19:30
6/9/06 20:00	10.47	0.16	6/9/06 20:00
6/9/06 20:30	10.31	-0.16	6/9/06 20:30
6/9/06 21:00	10.31	0.00	6/9/06 21:00
6/9/06 21:30	10.31	0.00	6/9/06 21:30
6/9/06 22:00	10.31	0.00	6/9/06 22:00
6/9/06 22:30	10.31	0.00	6/9/06 22:30
6/9/06 23:00	10.31	0.00	6/9/06 23:00
6/9/06 23:30	10.16	-0.15	6/9/06 23:30
6/10/06 0:00	10.16	0.00	6/10/06 0:00
6/10/06 0:30	10.16	0.00	6/10/06 0:30
6/10/06 1:00	10.16	0.00	6/10/06 1:00
6/10/06 1:30	10.16	0.00	6/10/06 1:30
6/10/06 2:00	10.00	-0.16	6/10/06 2:00
6/10/06 2:30	10.00	0.00	6/10/06 2:30
6/10/06 3:00	10.00	0.00	6/10/06 3:00
6/10/06 3:30	10.00	0.00	6/10/06 3:30
6/10/06 4:00	10.00	0.00	6/10/06 4:00
6/10/06 4:30	9.84	-0.16	6/10/06 4:30
6/10/06 5:00	9.84	0.00	6/10/06 5:00
6/10/06 5:30	9.84	0.00	6/10/06 5:30
6/10/06 6:00	9.84	0.00	6/10/06 6:00
6/10/06 6:30	9.84	0.00	6/10/06 6:30
6/10/06 7:00	9.84	0.00	6/10/06 7:00
6/10/06 7:30	9.84	0.00	6/10/06 7:30
6/10/06 8:00	9.84	0.00	6/10/06 8:00
6/10/06 8:30	9.84	0.00	6/10/06 8:30
6/10/06 9:00	9.84	0.00	6/10/06 9:00
6/10/06 9:30	9.84	0.00	6/10/06 9:30
6/10/06 10:00	10.00	0.16	6/10/06 10:00
6/10/06 10:30	10.00	0.00	6/10/06 10:30
6/10/06 11:00	10.00	0.00	6/10/06 11:00
6/10/06 11:30	10.16	0.16	6/10/06 11:30
6/10/06 12:00	10.16	0.00	6/10/06 12:00
6/10/06 12:30	10.31	0.15	6/10/06 12:30
6/10/06 13:00	10.47	0.16	6/10/06 13:00
6/10/06 13:30	10.62	0.15	6/10/06 13:30
6/10/06 14:00	10.93	0.31	6/10/06 14:00
6/10/06 14:30	11.24	0.31	6/10/06 14:30
6/10/06 15:00	11.39	0.15	6/10/06 15:00
6/10/06 15:30	11.55	0.16	6/10/06 15:30
6/10/06 16:00	11.86	0.31	6/10/06 16:00
6/10/06 16:30	11.86	0.00	6/10/06 16:30
6/10/06 17:00	11.86	0.00	6/10/06 17:00
6/10/06 17:30	11.86	0.00	6/10/06 17:30
6/10/06 18:00	12.02	0.16	6/10/06 18:00
6/10/06 18:30	12.02	0.00	6/10/06 18:30
6/10/06 19:00	12.02	0.00	6/10/06 19:00
6/10/06 19:30	12.17	0.15	6/10/06 19:30
6/10/06 20:00	12.17	0.00	6/10/06 20:00
6/10/06 20:30	12.17	0.00	6/10/06 20:30
6/10/06 21:00	12.17	0.00	6/10/06 21:00
6/10/06 21:30	12.17	0.00	6/10/06 21:30
6/10/06 22:00	12.17	0.00	6/10/06 22:00

6/10/06 22:30	12.17	0.00	6/10/06 22:30
6/10/06 23:00	12.17	0.00	6/10/06 23:00
6/10/06 23:30	12.02	-0.15	6/10/06 23:30
6/11/06 0:00	11.86	-0.16	6/11/06 0:00
6/11/06 0:30	11.71	-0.15	6/11/06 0:30
6/11/06 1:00	11.55	-0.16	6/11/06 1:00
6/11/06 1:30	11.55	0.00	6/11/06 1:30
6/11/06 2:00	11.39	-0.16	6/11/06 2:00
6/11/06 2:30	11.24	-0.15	6/11/06 2:30
6/11/06 3:00	11.24	0.00	6/11/06 3:00
6/11/06 3:30	11.09	-0.15	6/11/06 3:30
6/11/06 4:00	10.93	-0.16	6/11/06 4:00
6/11/06 4:30	10.78	-0.15	6/11/06 4:30
6/11/06 5:00	10.78	0.00	6/11/06 5:00
6/11/06 5:30	10.62	-0.16	6/11/06 5:30
6/11/06 6:00	10.47	-0.15	6/11/06 6:00
6/11/06 6:30	10.47	0.00	6/11/06 6:30
6/11/06 7:00	10.31	-0.16	6/11/06 7:00
6/11/06 7:30	10.31	0.00	6/11/06 7:30
6/11/06 8:00	10.16	-0.15	6/11/06 8:00
6/11/06 8:30	10.16	0.00	6/11/06 8:30
6/11/06 9:00	10.00	-0.16	6/11/06 9:00
6/11/06 9:30	10.00	0.00	6/11/06 9:30
6/11/06 10:00	10.16	0.16	6/11/06 10:00
6/11/06 10:30	10.16	0.00	6/11/06 10:30
6/11/06 11:00	10.31	0.15	6/11/06 11:00
6/11/06 11:30	10.47	0.16	6/11/06 11:30
6/11/06 12:00	10.78	0.31	6/11/06 12:00
6/11/06 12:30	11.24	0.46	6/11/06 12:30
6/11/06 13:00	11.55	0.31	6/11/06 13:00
6/11/06 13:30	11.86	0.31	6/11/06 13:30
6/11/06 14:00	12.33	0.47	6/11/06 14:00
6/11/06 14:30	12.48	0.15	6/11/06 14:30
6/11/06 15:00	12.79	0.31	6/11/06 15:00
6/11/06 15:30	13.11	0.32	6/11/06 15:30
6/11/06 16:00	13.26	0.15	6/11/06 16:00
6/11/06 16:30	13.41	0.15	6/11/06 16:30
6/11/06 17:00	13.57	0.16	6/11/06 17:00
6/11/06 17:30	13.72	0.15	6/11/06 17:30
6/11/06 18:00	13.72	0.00	6/11/06 18:00
6/11/06 18:30	14.03	0.31	6/11/06 18:30
6/11/06 19:00	14.03	0.00	6/11/06 19:00
6/11/06 19:30	14.03	0.00	6/11/06 19:30
6/11/06 20:00	14.03	0.00	6/11/06 20:00
6/11/06 20:30	14.03	0.00	6/11/06 20:30
6/11/06 21:00	14.03	0.00	6/11/06 21:00
6/11/06 21:30	14.03	0.00	6/11/06 21:30
6/11/06 22:00	14.03	0.00	6/11/06 22:00
6/11/06 22:30	13.87	-0.16	6/11/06 22:30
6/11/06 23:00	13.87	0.00	6/11/06 23:00
6/11/06 23:30	13.72	-0.15	6/11/06 23:30
6/12/06 0:00	13.72	0.00	6/12/06 0:00
6/12/06 0:30	13.57	-0.15	6/12/06 0:30
6/12/06 1:00	13.41	-0.16	6/12/06 1:00
6/12/06 1:30	13.41	0.00	6/12/06 1:30
6/12/06 2:00	13.26	-0.15	6/12/06 2:00
6/12/06 2:30	13.11	-0.15	6/12/06 2:30
6/12/06 3:00	13.11	0.00	6/12/06 3:00
6/12/06 3:30	12.95	-0.16	6/12/06 3:30
6/12/06 4:00	12.79	-0.16	6/12/06 4:00
6/12/06 4:30	12.79	0.00	6/12/06 4:30
6/12/06 5:00	12.64	-0.15	6/12/06 5:00
6/12/06 5:30	12.48	-0.16	6/12/06 5:30
6/12/06 6:00	12.48	0.00	6/12/06 6:00

6/12/06 6:30	12.33	-0.15	6/12/06 6:30
6/12/06 7:00	12.33	0.00	6/12/06 7:00
6/12/06 7:30	12.17	-0.16	6/12/06 7:30
6/12/06 8:00	12.17	0.00	6/12/06 8:00
6/12/06 8:30	12.02	-0.15	6/12/06 8:30
6/12/06 9:00	12.02	0.00	6/12/06 9:00
6/12/06 9:30	11.86	-0.16	6/12/06 9:30
6/12/06 10:00	11.86	0.00	6/12/06 10:00
6/12/06 10:30	12.02	0.16	6/12/06 10:30
6/12/06 11:00	11.86	-0.16	6/12/06 11:00
6/12/06 11:30	12.02	0.16	6/12/06 11:30
6/12/06 12:00	12.02	0.00	6/12/06 12:00
6/12/06 12:30	12.02	0.00	6/12/06 12:30
6/12/06 13:00	12.17	0.15	6/12/06 13:00
6/12/06 13:30	12.17	0.00	6/12/06 13:30
6/12/06 14:00	12.33	0.16	6/12/06 14:00
6/12/06 14:30	12.48	0.15	6/12/06 14:30
6/12/06 15:00	12.48	0.00	6/12/06 15:00
6/12/06 15:30	12.48	0.00	6/12/06 15:30
6/12/06 16:00	12.48	0.00	6/12/06 16:00
6/12/06 16:30	12.48	0.00	6/12/06 16:30
6/12/06 17:00	12.48	0.00	6/12/06 17:00
6/12/06 17:30	12.48	0.00	6/12/06 17:30
6/12/06 18:00	12.48	0.00	6/12/06 18:00
6/12/06 18:30	12.64	0.16	6/12/06 18:30
6/12/06 19:00	12.64	0.00	6/12/06 19:00
6/12/06 19:30	12.64	0.00	6/12/06 19:30
6/12/06 20:00	12.64	0.00	6/12/06 20:00
6/12/06 20:30	12.64	0.00	6/12/06 20:30
6/12/06 21:00	12.64	0.00	6/12/06 21:00
6/12/06 21:30	12.48	-0.16	6/12/06 21:30
6/12/06 22:00	12.48	0.00	6/12/06 22:00
6/12/06 22:30	12.33	-0.15	6/12/06 22:30
6/12/06 23:00	12.33	0.00	6/12/06 23:00
6/12/06 23:30	12.17	-0.16	6/12/06 23:30
6/13/06 0:00	12.17	0.00	6/13/06 0:00
6/13/06 0:30	12.17	0.00	6/13/06 0:30
6/13/06 1:00	12.02	-0.15	6/13/06 1:00
6/13/06 1:30	12.02	0.00	6/13/06 1:30
6/13/06 2:00	12.02	0.00	6/13/06 2:00
6/13/06 2:30	12.02	0.00	6/13/06 2:30
6/13/06 3:00	11.86	-0.16	6/13/06 3:00
6/13/06 3:30	11.86	0.00	6/13/06 3:30
6/13/06 4:00	11.86	0.00	6/13/06 4:00
6/13/06 4:30	11.71	-0.15	6/13/06 4:30
6/13/06 5:00	11.71	0.00	6/13/06 5:00
6/13/06 5:30	11.71	0.00	6/13/06 5:30
6/13/06 6:00	11.55	-0.16	6/13/06 6:00
6/13/06 6:30	11.55	0.00	6/13/06 6:30
6/13/06 7:00	11.55	0.00	6/13/06 7:00
6/13/06 7:30	11.55	0.00	6/13/06 7:30
6/13/06 8:00	11.55	0.00	6/13/06 8:00
6/13/06 8:30	11.55	0.00	6/13/06 8:30
6/13/06 9:00	11.55	0.00	6/13/06 9:00
6/13/06 9:30	11.39	-0.16	6/13/06 9:30
6/13/06 10:00	11.55	0.16	6/13/06 10:00
6/13/06 10:30	11.55	0.00	6/13/06 10:30
6/13/06 11:00	11.39	-0.16	6/13/06 11:00
6/13/06 11:30	11.55	0.16	6/13/06 11:30
6/13/06 12:00	11.55	0.00	6/13/06 12:00
6/13/06 12:30	11.55	0.00	6/13/06 12:30
6/13/06 13:00	11.55	0.00	6/13/06 13:00
6/13/06 13:30	11.55	0.00	6/13/06 13:30
6/13/06 14:00	11.71	0.16	6/13/06 14:00

6/13/06 14:30	11.71	0.00	6/13/06 14:30
6/13/06 15:00	11.86	0.15	6/13/06 15:00
6/13/06 15:30	11.86	0.00	6/13/06 15:30
6/13/06 16:00	11.86	0.00	6/13/06 16:00
6/13/06 16:30	11.86	0.00	6/13/06 16:30
6/13/06 17:00	12.02	0.16	6/13/06 17:00
6/13/06 17:30	12.02	0.00	6/13/06 17:30
6/13/06 18:00	12.02	0.00	6/13/06 18:00
6/13/06 18:30	12.02	0.00	6/13/06 18:30
6/13/06 19:00	12.02	0.00	6/13/06 19:00
6/13/06 19:30	12.02	0.00	6/13/06 19:30
6/13/06 20:00	12.02	0.00	6/13/06 20:00
6/13/06 20:30	12.02	0.00	6/13/06 20:30
6/13/06 21:00	11.86	-0.16	6/13/06 21:00
6/13/06 21:30	11.86	0.00	6/13/06 21:30
6/13/06 22:00	11.86	0.00	6/13/06 22:00
6/13/06 22:30	11.71	-0.15	6/13/06 22:30
6/13/06 23:00	11.71	0.00	6/13/06 23:00
6/13/06 23:30	11.71	0.00	6/13/06 23:30
6/14/06 0:00	11.71	0.00	6/14/06 0:00
6/14/06 0:30	11.55	-0.16	6/14/06 0:30
6/14/06 1:00	11.55	0.00	6/14/06 1:00
6/14/06 1:30	11.55	0.00	6/14/06 1:30
6/14/06 2:00	11.55	0.00	6/14/06 2:00
6/14/06 2:30	11.55	0.00	6/14/06 2:30
6/14/06 3:00	11.39	-0.16	6/14/06 3:00
6/14/06 3:30	11.39	0.00	6/14/06 3:30
6/14/06 4:00	11.39	0.00	6/14/06 4:00
6/14/06 4:30	11.39	0.00	6/14/06 4:30
6/14/06 5:00	11.24	-0.15	6/14/06 5:00
6/14/06 5:30	11.24	0.00	6/14/06 5:30
6/14/06 6:00	11.24	0.00	6/14/06 6:00
6/14/06 6:30	11.24	0.00	6/14/06 6:30
6/14/06 7:00	11.09	-0.15	6/14/06 7:00
6/14/06 7:30	11.09	0.00	6/14/06 7:30
6/14/06 8:00	11.09	0.00	6/14/06 8:00
6/14/06 8:30	11.09	0.00	6/14/06 8:30
6/14/06 9:00	10.93	-0.16	6/14/06 9:00
6/14/06 9:30	10.93	0.00	6/14/06 9:30
6/14/06 10:00	11.09	0.16	6/14/06 10:00
6/14/06 10:30	11.09	0.00	6/14/06 10:30
6/14/06 11:00	11.09	0.00	6/14/06 11:00
6/14/06 11:30	11.09	0.00	6/14/06 11:30
6/14/06 12:00	11.24	0.15	6/14/06 12:00
6/14/06 12:30	11.24	0.00	6/14/06 12:30
6/14/06 13:00	11.39	0.15	6/14/06 13:00
6/14/06 13:30	11.39	0.00	6/14/06 13:30
6/14/06 14:00	11.39	0.00	6/14/06 14:00
6/14/06 14:30	11.39	0.00	6/14/06 14:30
6/14/06 15:00	11.39	0.00	6/14/06 15:00
6/14/06 15:30	11.55	0.16	6/14/06 15:30
6/14/06 16:00	11.55	0.00	6/14/06 16:00
6/14/06 16:30	11.55	0.00	6/14/06 16:30
6/14/06 17:00	11.55	0.00	6/14/06 17:00
6/14/06 17:30	11.55	0.00	6/14/06 17:30
6/14/06 18:00	11.55	0.00	6/14/06 18:00
6/14/06 18:30	11.55	0.00	6/14/06 18:30
6/14/06 19:00	11.39	-0.16	6/14/06 19:00
6/14/06 19:30	11.39	0.00	6/14/06 19:30
6/14/06 20:00	11.39	0.00	6/14/06 20:00
6/14/06 20:30	11.39	0.00	6/14/06 20:30
6/14/06 21:00	11.24	-0.15	6/14/06 21:00
6/14/06 21:30	11.24	0.00	6/14/06 21:30
6/14/06 22:00	11.24	0.00	6/14/06 22:00

6/14/06 22:30	11.09	-0.15	6/14/06 22:30
6/14/06 23:00	11.09	0.00	6/14/06 23:00
6/14/06 23:30	11.09	0.00	6/14/06 23:30
6/15/06 0:00	10.93	-0.16	6/15/06 0:00
6/15/06 0:30	10.93	0.00	6/15/06 0:30
6/15/06 1:00	10.93	0.00	6/15/06 1:00
6/15/06 1:30	10.93	0.00	6/15/06 1:30
6/15/06 2:00	10.93	0.00	6/15/06 2:00
6/15/06 2:30	10.78	-0.15	6/15/06 2:30
6/15/06 3:00	10.78	0.00	6/15/06 3:00
6/15/06 3:30	10.78	0.00	6/15/06 3:30
6/15/06 4:00	10.78	0.00	6/15/06 4:00
6/15/06 4:30	10.62	-0.16	6/15/06 4:30
6/15/06 5:00	10.62	0.00	6/15/06 5:00
6/15/06 5:30	10.62	0.00	6/15/06 5:30
6/15/06 6:00	10.62	0.00	6/15/06 6:00
6/15/06 6:30	10.62	0.00	6/15/06 6:30
6/15/06 7:00	10.47	-0.15	6/15/06 7:00
6/15/06 7:30	10.47	0.00	6/15/06 7:30
6/15/06 8:00	10.47	0.00	6/15/06 8:00
6/15/06 8:30	10.47	0.00	6/15/06 8:30
6/15/06 9:00	10.47	0.00	6/15/06 9:00
6/15/06 9:30	10.47	0.00	6/15/06 9:30
6/15/06 10:00	10.47	0.00	6/15/06 10:00
6/15/06 10:30	10.62	0.15	6/15/06 10:30
6/15/06 11:00	10.62	0.00	6/15/06 11:00
6/15/06 11:30	10.78	0.16	6/15/06 11:30
6/15/06 12:00	10.93	0.15	6/15/06 12:00
6/15/06 12:30	11.09	0.16	6/15/06 12:30
6/15/06 13:00	11.09	0.00	6/15/06 13:00
6/15/06 13:30	11.24	0.15	6/15/06 13:30
6/15/06 14:00	11.39	0.15	6/15/06 14:00
6/15/06 14:30	11.39	0.00	6/15/06 14:30
6/15/06 15:00	11.55	0.16	6/15/06 15:00
6/15/06 15:30	11.71	0.16	6/15/06 15:30
6/15/06 16:00	11.86	0.15	6/15/06 16:00
6/15/06 16:30	11.86	0.00	6/15/06 16:30
6/15/06 17:00	12.02	0.16	6/15/06 17:00
6/15/06 17:30	12.02	0.00	6/15/06 17:30
6/15/06 18:00	12.02	0.00	6/15/06 18:00
6/15/06 18:30	12.02	0.00	6/15/06 18:30
6/15/06 19:00	12.02	0.00	6/15/06 19:00
6/15/06 19:30	12.02	0.00	6/15/06 19:30
6/15/06 20:00	12.02	0.00	6/15/06 20:00
6/15/06 20:30	12.02	0.00	6/15/06 20:30
6/15/06 21:00	12.02	0.00	6/15/06 21:00
6/15/06 21:30	11.86	-0.16	6/15/06 21:30
6/15/06 22:00	11.86	0.00	6/15/06 22:00
6/15/06 22:30	11.86	0.00	6/15/06 22:30
6/15/06 23:00	11.86	0.00	6/15/06 23:00
6/15/06 23:30	11.71	-0.15	6/15/06 23:30
6/16/06 0:00	11.71	0.00	6/16/06 0:00
6/16/06 0:30	11.55	-0.16	6/16/06 0:30
6/16/06 1:00	11.55	0.00	6/16/06 1:00
6/16/06 1:30	11.55	0.00	6/16/06 1:30
6/16/06 2:00	11.39	-0.16	6/16/06 2:00
6/16/06 2:30	11.39	0.00	6/16/06 2:30
6/16/06 3:00	11.39	0.00	6/16/06 3:00
6/16/06 3:30	11.39	0.00	6/16/06 3:30
6/16/06 4:00	11.24	-0.15	6/16/06 4:00
6/16/06 4:30	11.24	0.00	6/16/06 4:30
6/16/06 5:00	11.24	0.00	6/16/06 5:00
6/16/06 5:30	11.09	-0.15	6/16/06 5:30
6/16/06 6:00	11.09	0.00	6/16/06 6:00

6/16/06 6:30	10.93	-0.16	6/16/06 6:30
6/16/06 7:00	10.93	0.00	6/16/06 7:00
6/16/06 7:30	10.93	0.00	6/16/06 7:30
6/16/06 8:00	10.93	0.00	6/16/06 8:00
6/16/06 8:30	10.93	0.00	6/16/06 8:30
6/16/06 9:00	10.93	0.00	6/16/06 9:00
6/16/06 9:30	10.93	0.00	6/16/06 9:30
6/16/06 10:00	10.93	0.00	6/16/06 10:00
6/16/06 10:30	10.93	0.00	6/16/06 10:30
6/16/06 11:00	10.93	0.00	6/16/06 11:00
6/16/06 11:30	10.93	0.00	6/16/06 11:30
6/16/06 12:00	10.93	0.00	6/16/06 12:00
6/16/06 12:30	10.93	0.00	6/16/06 12:30
6/16/06 13:00	11.09	0.16	6/16/06 13:00
6/16/06 13:30	11.09	0.00	6/16/06 13:30
6/16/06 14:00	11.24	0.15	6/16/06 14:00
6/16/06 14:30	11.24	0.00	6/16/06 14:30
6/16/06 15:00	11.39	0.15	6/16/06 15:00
6/16/06 15:30	11.55	0.16	6/16/06 15:30
6/16/06 16:00	11.55	0.00	6/16/06 16:00
6/16/06 16:30	11.71	0.16	6/16/06 16:30
6/16/06 17:00	11.86	0.15	6/16/06 17:00
6/16/06 17:30	11.86	0.00	6/16/06 17:30
6/16/06 18:00	11.86	0.00	6/16/06 18:00
6/16/06 18:30	11.86	0.00	6/16/06 18:30
6/16/06 19:00	11.86	0.00	6/16/06 19:00
6/16/06 19:30	11.86	0.00	6/16/06 19:30
6/16/06 20:00	11.86	0.00	6/16/06 20:00
6/16/06 20:30	12.02	0.16	6/16/06 20:30
6/16/06 21:00	12.02	0.00	6/16/06 21:00
6/16/06 21:30	11.86	-0.16	6/16/06 21:30
6/16/06 22:00	11.86	0.00	6/16/06 22:00
6/16/06 22:30	11.71	-0.15	6/16/06 22:30
6/16/06 23:00	11.71	0.00	6/16/06 23:00
6/16/06 23:30	11.55	-0.16	6/16/06 23:30
6/17/06 0:00	11.55	0.00	6/17/06 0:00
6/17/06 0:30	11.55	0.00	6/17/06 0:30
6/17/06 1:00	11.39	-0.16	6/17/06 1:00
6/17/06 1:30	11.39	0.00	6/17/06 1:30
6/17/06 2:00	11.24	-0.15	6/17/06 2:00
6/17/06 2:30	11.24	0.00	6/17/06 2:30
6/17/06 3:00	11.09	-0.15	6/17/06 3:00
6/17/06 3:30	11.09	0.00	6/17/06 3:30
6/17/06 4:00	10.93	-0.16	6/17/06 4:00
6/17/06 4:30	10.93	0.00	6/17/06 4:30
6/17/06 5:00	10.78	-0.15	6/17/06 5:00
6/17/06 5:30	10.78	0.00	6/17/06 5:30
6/17/06 6:00	10.78	0.00	6/17/06 6:00
6/17/06 6:30	10.62	-0.16	6/17/06 6:30
6/17/06 7:00	10.62	0.00	6/17/06 7:00
6/17/06 7:30	10.62	0.00	6/17/06 7:30
6/17/06 8:00	10.62	0.00	6/17/06 8:00
6/17/06 8:30	10.47	-0.15	6/17/06 8:30
6/17/06 9:00	10.62	0.15	6/17/06 9:00
6/17/06 9:30	10.62	0.00	6/17/06 9:30
6/17/06 10:00	10.62	0.00	6/17/06 10:00
6/17/06 10:30	10.62	0.00	6/17/06 10:30
6/17/06 11:00	10.78	0.16	6/17/06 11:00
6/17/06 11:30	10.93	0.15	6/17/06 11:30
6/17/06 12:00	10.93	0.00	6/17/06 12:00
6/17/06 12:30	11.09	0.16	6/17/06 12:30
6/17/06 13:00	11.24	0.15	6/17/06 13:00
6/17/06 13:30	11.55	0.31	6/17/06 13:30
6/17/06 14:00	11.71	0.16	6/17/06 14:00

6/17/06 14:30	11.86	0.15	6/17/06 14:30
6/17/06 15:00	12.02	0.16	6/17/06 15:00
6/17/06 15:30	12.02	0.00	6/17/06 15:30
6/17/06 16:00	12.17	0.15	6/17/06 16:00
6/17/06 16:30	12.33	0.16	6/17/06 16:30
6/17/06 17:00	12.33	0.00	6/17/06 17:00
6/17/06 17:30	12.33	0.00	6/17/06 17:30
6/17/06 18:00	12.33	0.00	6/17/06 18:00
6/17/06 18:30	12.17	-0.16	6/17/06 18:30
6/17/06 19:00	12.17	0.00	6/17/06 19:00
6/17/06 19:30	12.17	0.00	6/17/06 19:30
6/17/06 20:00	12.17	0.00	6/17/06 20:00
6/17/06 20:30	12.17	0.00	6/17/06 20:30
6/17/06 21:00	12.17	0.00	6/17/06 21:00
6/17/06 21:30	12.17	0.00	6/17/06 21:30
6/17/06 22:00	12.17	0.00	6/17/06 22:00
6/17/06 22:30	12.02	-0.15	6/17/06 22:30
6/17/06 23:00	11.86	-0.16	6/17/06 23:00
6/17/06 23:30	11.71	-0.15	6/17/06 23:30
6/18/06 0:00	11.55	-0.16	6/18/06 0:00
6/18/06 0:30	11.39	-0.16	6/18/06 0:30
6/18/06 1:00	11.24	-0.15	6/18/06 1:00
6/18/06 1:30	11.09	-0.15	6/18/06 1:30
6/18/06 2:00	11.09	0.00	6/18/06 2:00
6/18/06 2:30	10.93	-0.16	6/18/06 2:30
6/18/06 3:00	10.78	-0.15	6/18/06 3:00
6/18/06 3:30	10.62	-0.16	6/18/06 3:30
6/18/06 4:00	10.62	0.00	6/18/06 4:00
6/18/06 4:30	10.47	-0.15	6/18/06 4:30
6/18/06 5:00	10.31	-0.16	6/18/06 5:00
6/18/06 5:30	10.16	-0.15	6/18/06 5:30
6/18/06 6:00	10.16	0.00	6/18/06 6:00
6/18/06 6:30	10.00	-0.16	6/18/06 6:30
6/18/06 7:00	9.84	-0.16	6/18/06 7:00
6/18/06 7:30	9.84	0.00	6/18/06 7:30
6/18/06 8:00	9.69	-0.15	6/18/06 8:00
6/18/06 8:30	9.69	0.00	6/18/06 8:30
6/18/06 9:00	9.69	0.00	6/18/06 9:00
6/18/06 9:30	9.69	0.00	6/18/06 9:30
6/18/06 10:00	9.69	0.00	6/18/06 10:00
6/18/06 10:30	9.69	0.00	6/18/06 10:30
6/18/06 11:00	9.69	0.00	6/18/06 11:00
6/18/06 11:30	9.84	0.15	6/18/06 11:30
6/18/06 12:00	10.00	0.16	6/18/06 12:00
6/18/06 12:30	10.00	0.00	6/18/06 12:30
6/18/06 13:00	10.16	0.16	6/18/06 13:00
6/18/06 13:30	10.31	0.15	6/18/06 13:30
6/18/06 14:00	10.47	0.16	6/18/06 14:00
6/18/06 14:30	10.62	0.15	6/18/06 14:30
6/18/06 15:00	10.78	0.16	6/18/06 15:00
6/18/06 15:30	11.09	0.31	6/18/06 15:30
6/18/06 16:00	11.09	0.00	6/18/06 16:00
6/18/06 16:30	11.24	0.15	6/18/06 16:30
6/18/06 17:00	11.39	0.15	6/18/06 17:00
6/18/06 17:30	11.39	0.00	6/18/06 17:30
6/18/06 18:00	11.39	0.00	6/18/06 18:00
6/18/06 18:30	11.55	0.16	6/18/06 18:30
6/18/06 19:00	11.55	0.00	6/18/06 19:00
6/18/06 19:30	11.55	0.00	6/18/06 19:30
6/18/06 20:00	11.55	0.00	6/18/06 20:00
6/18/06 20:30	11.55	0.00	6/18/06 20:30
6/18/06 21:00	11.55	0.00	6/18/06 21:00
6/18/06 21:30	11.39	-0.16	6/18/06 21:30
6/18/06 22:00	11.39	0.00	6/18/06 22:00

6/18/06 22:30	11.24	-0.15	6/18/06 22:30
6/18/06 23:00	11.24	0.00	6/18/06 23:00
6/18/06 23:30	11.09	-0.15	6/18/06 23:30
6/19/06 0:00	10.93	-0.16	6/19/06 0:00
6/19/06 0:30	10.93	0.00	6/19/06 0:30
6/19/06 1:00	10.78	-0.15	6/19/06 1:00
6/19/06 1:30	10.78	0.00	6/19/06 1:30
6/19/06 2:00	10.62	-0.16	6/19/06 2:00
6/19/06 2:30	10.62	0.00	6/19/06 2:30
6/19/06 3:00	10.47	-0.15	6/19/06 3:00
6/19/06 3:30	10.47	0.00	6/19/06 3:30
6/19/06 4:00	10.31	-0.16	6/19/06 4:00
6/19/06 4:30	10.31	0.00	6/19/06 4:30
6/19/06 5:00	10.31	0.00	6/19/06 5:00
6/19/06 5:30	10.16	-0.15	6/19/06 5:30
6/19/06 6:00	10.16	0.00	6/19/06 6:00
6/19/06 6:30	10.00	-0.16	6/19/06 6:30
6/19/06 7:00	10.00	0.00	6/19/06 7:00
6/19/06 7:30	10.00	0.00	6/19/06 7:30
6/19/06 8:00	9.84	-0.16	6/19/06 8:00
6/19/06 8:30	10.00	0.16	6/19/06 8:30
6/19/06 9:00	10.00	0.00	6/19/06 9:00
6/19/06 9:30	10.00	0.00	6/19/06 9:30
6/19/06 10:00	10.00	0.00	6/19/06 10:00
6/19/06 10:30	10.16	0.16	6/19/06 10:30
6/19/06 11:00	10.31	0.15	6/19/06 11:00
6/19/06 11:30	10.47	0.16	6/19/06 11:30
6/19/06 12:00	10.62	0.15	6/19/06 12:00
6/19/06 12:30	10.78	0.16	6/19/06 12:30
6/19/06 13:00	10.78	0.00	6/19/06 13:00
6/19/06 13:30	10.93	0.15	6/19/06 13:30
6/19/06 14:00	10.93	0.00	6/19/06 14:00
6/19/06 14:30	11.24	0.31	6/19/06 14:30
6/19/06 15:00	11.39	0.15	6/19/06 15:00
6/19/06 15:30	11.55	0.16	6/19/06 15:30
6/19/06 16:00	11.71	0.16	6/19/06 16:00
6/19/06 16:30	11.86	0.15	6/19/06 16:30
6/19/06 17:00	11.86	0.00	6/19/06 17:00
6/19/06 17:30	11.86	0.00	6/19/06 17:30
6/19/06 18:00	11.86	0.00	6/19/06 18:00
6/19/06 18:30	11.71	-0.15	6/19/06 18:30
6/19/06 19:00	11.86	0.15	6/19/06 19:00
6/19/06 19:30	11.86	0.00	6/19/06 19:30
6/19/06 20:00	11.71	-0.15	6/19/06 20:00
6/19/06 20:30	11.71	0.00	6/19/06 20:30
6/19/06 21:00	11.71	0.00	6/19/06 21:00
6/19/06 21:30	11.55	-0.16	6/19/06 21:30
6/19/06 22:00	11.55	0.00	6/19/06 22:00
6/19/06 22:30	11.55	0.00	6/19/06 22:30
6/19/06 23:00	11.39	-0.16	6/19/06 23:00
6/19/06 23:30	11.39	0.00	6/19/06 23:30
6/20/06 0:00	11.24	-0.15	6/20/06 0:00
6/20/06 0:30	11.09	-0.15	6/20/06 0:30
6/20/06 1:00	11.09	0.00	6/20/06 1:00
6/20/06 1:30	10.93	-0.16	6/20/06 1:30
6/20/06 2:00	10.78	-0.15	6/20/06 2:00
6/20/06 2:30	10.62	-0.16	6/20/06 2:30
6/20/06 3:00	10.47	-0.15	6/20/06 3:00
6/20/06 3:30	10.31	-0.16	6/20/06 3:30
6/20/06 4:00	10.16	-0.15	6/20/06 4:00
6/20/06 4:30	10.16	0.00	6/20/06 4:30
6/20/06 5:00	10.00	-0.16	6/20/06 5:00
6/20/06 5:30	9.84	-0.16	6/20/06 5:30
6/20/06 6:00	9.69	-0.15	6/20/06 6:00

6/20/06 6:30	9.69	0.00	6/20/06 6:30
6/20/06 7:00	9.53	-0.16	6/20/06 7:00
6/20/06 7:30	9.38	-0.15	6/20/06 7:30
6/20/06 8:00	9.22	-0.16	6/20/06 8:00
6/20/06 8:30	9.22	0.00	6/20/06 8:30
6/20/06 9:00	9.22	0.00	6/20/06 9:00
6/20/06 9:30	9.22	0.00	6/20/06 9:30
6/20/06 10:00	9.22	0.00	6/20/06 10:00
6/20/06 10:30	9.22	0.00	6/20/06 10:30
6/20/06 11:00	9.38	0.16	6/20/06 11:00
6/20/06 11:30	9.38	0.00	6/20/06 11:30
6/20/06 12:00	9.53	0.15	6/20/06 12:00
6/20/06 12:30	9.69	0.16	6/20/06 12:30
6/20/06 13:00	9.69	0.00	6/20/06 13:00
6/20/06 13:30	10.00	0.31	6/20/06 13:30
6/20/06 14:00	10.16	0.16	6/20/06 14:00
6/20/06 14:30	10.47	0.31	6/20/06 14:30
6/20/06 15:00	10.78	0.31	6/20/06 15:00
6/20/06 15:30	10.93	0.15	6/20/06 15:30
6/20/06 16:00	11.09	0.16	6/20/06 16:00
6/20/06 16:30	11.24	0.15	6/20/06 16:30
6/20/06 17:00	11.55	0.31	6/20/06 17:00
6/20/06 17:30	11.55	0.00	6/20/06 17:30
6/20/06 18:00	11.71	0.16	6/20/06 18:00
6/20/06 18:30	11.71	0.00	6/20/06 18:30
6/20/06 19:00	11.71	0.00	6/20/06 19:00
6/20/06 19:30	11.86	0.15	6/20/06 19:30
6/20/06 20:00	11.86	0.00	6/20/06 20:00
6/20/06 20:30	12.02	0.16	6/20/06 20:30
6/20/06 21:00	12.02	0.00	6/20/06 21:00
6/20/06 21:30	12.02	0.00	6/20/06 21:30
6/20/06 22:00	12.02	0.00	6/20/06 22:00
6/20/06 22:30	12.02	0.00	6/20/06 22:30
6/20/06 23:00	11.86	-0.16	6/20/06 23:00
6/20/06 23:30	11.71	-0.15	6/20/06 23:30
6/21/06 0:00	11.71	0.00	6/21/06 0:00
6/21/06 0:30	11.55	-0.16	6/21/06 0:30
6/21/06 1:00	11.39	-0.16	6/21/06 1:00
6/21/06 1:30	11.24	-0.15	6/21/06 1:30
6/21/06 2:00	11.09	-0.15	6/21/06 2:00
6/21/06 2:30	11.09	0.00	6/21/06 2:30
6/21/06 3:00	10.93	-0.16	6/21/06 3:00
6/21/06 3:30	10.78	-0.15	6/21/06 3:30
6/21/06 4:00	10.62	-0.16	6/21/06 4:00
6/21/06 4:30	10.47	-0.15	6/21/06 4:30
6/21/06 5:00	10.31	-0.16	6/21/06 5:00
6/21/06 5:30	10.31	0.00	6/21/06 5:30
6/21/06 6:00	10.16	-0.15	6/21/06 6:00
6/21/06 6:30	10.00	-0.16	6/21/06 6:30
6/21/06 7:00	9.84	-0.16	6/21/06 7:00
6/21/06 7:30	9.84	0.00	6/21/06 7:30
6/21/06 8:00	9.69	-0.15	6/21/06 8:00
6/21/06 8:30	9.69	0.00	6/21/06 8:30
6/21/06 9:00	9.69	0.00	6/21/06 9:00
6/21/06 9:30	9.69	0.00	6/21/06 9:30
6/21/06 10:00	9.69	0.00	6/21/06 10:00
6/21/06 10:30	9.69	0.00	6/21/06 10:30
6/21/06 11:00	9.84	0.15	6/21/06 11:00
6/21/06 11:30	10.16	0.32	6/21/06 11:30
6/21/06 12:00	10.62	0.46	6/21/06 12:00
6/21/06 12:30	10.78	0.16	6/21/06 12:30
6/21/06 13:00	10.93	0.15	6/21/06 13:00
6/21/06 13:30	11.09	0.16	6/21/06 13:30
6/21/06 14:00	11.39	0.30	6/21/06 14:00

6/21/06 14:30	11.55	0.16	6/21/06 14:30
6/21/06 15:00	11.86	0.31	6/21/06 15:00
6/21/06 15:30	12.17	0.31	6/21/06 15:30
6/21/06 16:00	12.33	0.16	6/21/06 16:00
6/21/06 16:30	12.48	0.15	6/21/06 16:30
6/21/06 17:00	12.64	0.16	6/21/06 17:00
6/21/06 17:30	12.64	0.00	6/21/06 17:30
6/21/06 18:00	12.79	0.15	6/21/06 18:00
6/21/06 18:30	12.79	0.00	6/21/06 18:30
6/21/06 19:00	12.95	0.16	6/21/06 19:00
6/21/06 19:30	12.95	0.00	6/21/06 19:30
6/21/06 20:00	12.95	0.00	6/21/06 20:00
6/21/06 20:30	12.95	0.00	6/21/06 20:30
6/21/06 21:00	12.95	0.00	6/21/06 21:00
6/21/06 21:30	12.95	0.00	6/21/06 21:30
6/21/06 22:00	12.79	-0.16	6/21/06 22:00
6/21/06 22:30	12.79	0.00	6/21/06 22:30
6/21/06 23:00	12.64	-0.15	6/21/06 23:00
6/21/06 23:30	12.64	0.00	6/21/06 23:30
6/22/06 0:00	12.48	-0.16	6/22/06 0:00
6/22/06 0:30	12.33	-0.15	6/22/06 0:30
6/22/06 1:00	12.17	-0.16	6/22/06 1:00
6/22/06 1:30	11.86	-0.31	6/22/06 1:30
6/22/06 2:00	11.71	-0.15	6/22/06 2:00
6/22/06 2:30	11.55	-0.16	6/22/06 2:30
6/22/06 3:00	11.39	-0.16	6/22/06 3:00
6/22/06 3:30	11.24	-0.15	6/22/06 3:30
6/22/06 4:00	11.09	-0.15	6/22/06 4:00
6/22/06 4:30	10.93	-0.16	6/22/06 4:30
6/22/06 5:00	10.78	-0.15	6/22/06 5:00
6/22/06 5:30	10.62	-0.16	6/22/06 5:30
6/22/06 6:00	10.47	-0.15	6/22/06 6:00
6/22/06 6:30	10.47	0.00	6/22/06 6:30
6/22/06 7:00	10.31	-0.16	6/22/06 7:00
6/22/06 7:30	10.16	-0.15	6/22/06 7:30
6/22/06 8:00	10.16	0.00	6/22/06 8:00
6/22/06 8:30	10.00	-0.16	6/22/06 8:30
6/22/06 9:00	10.00	0.00	6/22/06 9:00
6/22/06 9:30	10.00	0.00	6/22/06 9:30
6/22/06 10:00	10.00	0.00	6/22/06 10:00
6/22/06 10:30	10.00	0.00	6/22/06 10:30
6/22/06 11:00	10.16	0.16	6/22/06 11:00
6/22/06 11:30	10.31	0.15	6/22/06 11:30
6/22/06 12:00	10.47	0.16	6/22/06 12:00
6/22/06 12:30	10.78	0.31	6/22/06 12:30
6/22/06 13:00	11.24	0.46	6/22/06 13:00
6/22/06 13:30	11.71	0.47	6/22/06 13:30
6/22/06 14:00	12.02	0.31	6/22/06 14:00
6/22/06 14:30	12.33	0.31	6/22/06 14:30
6/22/06 15:00	12.48	0.15	6/22/06 15:00
6/22/06 15:30	12.64	0.16	6/22/06 15:30
6/22/06 16:00	12.79	0.15	6/22/06 16:00
6/22/06 16:30	12.95	0.16	6/22/06 16:30
6/22/06 17:00	13.11	0.16	6/22/06 17:00
6/22/06 17:30	13.11	0.00	6/22/06 17:30
6/22/06 18:00	13.26	0.15	6/22/06 18:00
6/22/06 18:30	13.41	0.15	6/22/06 18:30
6/22/06 19:00	13.41	0.00	6/22/06 19:00
6/22/06 19:30	13.41	0.00	6/22/06 19:30
6/22/06 20:00	13.41	0.00	6/22/06 20:00
6/22/06 20:30	13.41	0.00	6/22/06 20:30
6/22/06 21:00	13.41	0.00	6/22/06 21:00
6/22/06 21:30	13.41	0.00	6/22/06 21:30
6/22/06 22:00	13.41	0.00	6/22/06 22:00

6/22/06 22:30	13.41	0.00	6/22/06 22:30
6/22/06 23:00	13.41	0.00	6/22/06 23:00
6/22/06 23:30	13.26	-0.15	6/22/06 23:30
6/23/06 0:00	13.11	-0.15	6/23/06 0:00
6/23/06 0:30	12.95	-0.16	6/23/06 0:30
6/23/06 1:00	12.79	-0.16	6/23/06 1:00
6/23/06 1:30	12.64	-0.15	6/23/06 1:30
6/23/06 2:00	12.48	-0.16	6/23/06 2:00
6/23/06 2:30	12.33	-0.15	6/23/06 2:30
6/23/06 3:00	12.17	-0.16	6/23/06 3:00
6/23/06 3:30	12.17	0.00	6/23/06 3:30
6/23/06 4:00	11.86	-0.31	6/23/06 4:00
6/23/06 4:30	11.71	-0.15	6/23/06 4:30
6/23/06 5:00	11.55	-0.16	6/23/06 5:00
6/23/06 5:30	11.39	-0.16	6/23/06 5:30
6/23/06 6:00	11.24	-0.15	6/23/06 6:00
6/23/06 6:30	11.09	-0.15	6/23/06 6:30
6/23/06 7:00	10.93	-0.16	6/23/06 7:00
6/23/06 7:30	10.78	-0.15	6/23/06 7:30
6/23/06 8:00	10.62	-0.16	6/23/06 8:00
6/23/06 8:30	10.62	0.00	6/23/06 8:30
6/23/06 9:00	10.47	-0.15	6/23/06 9:00
6/23/06 9:30	10.47	0.00	6/23/06 9:30
6/23/06 10:00	10.47	0.00	6/23/06 10:00
6/23/06 10:30	10.47	0.00	6/23/06 10:30
6/23/06 11:00	10.62	0.15	6/23/06 11:00
6/23/06 11:30	10.93	0.31	6/23/06 11:30
6/23/06 12:00	11.24	0.31	6/23/06 12:00
6/23/06 12:30	11.71	0.47	6/23/06 12:30
6/23/06 13:00	12.02	0.31	6/23/06 13:00
6/23/06 13:30	12.48	0.46	6/23/06 13:30
6/23/06 14:00	12.79	0.31	6/23/06 14:00
6/23/06 14:30	13.11	0.32	6/23/06 14:30
6/23/06 15:00	13.41	0.30	6/23/06 15:00
6/23/06 15:30	13.72	0.31	6/23/06 15:30
6/23/06 16:00	13.87	0.15	6/23/06 16:00
6/23/06 16:30	14.03	0.16	6/23/06 16:30
6/23/06 17:00	14.18	0.15	6/23/06 17:00
6/23/06 17:30	14.34	0.16	6/23/06 17:30
6/23/06 18:00	14.34	0.00	6/23/06 18:00
6/23/06 18:30	14.34	0.00	6/23/06 18:30
6/23/06 19:00	14.34	0.00	6/23/06 19:00
6/23/06 19:30	14.34	0.00	6/23/06 19:30
6/23/06 20:00	14.34	0.00	6/23/06 20:00
6/23/06 20:30	14.34	0.00	6/23/06 20:30
6/23/06 21:00	14.34	0.00	6/23/06 21:00
6/23/06 21:30	14.34	0.00	6/23/06 21:30
6/23/06 22:00	14.34	0.00	6/23/06 22:00
6/23/06 22:30	14.34	0.00	6/23/06 22:30
6/23/06 23:00	14.34	0.00	6/23/06 23:00
6/23/06 23:30	14.18	-0.16	6/23/06 23:30
6/24/06 0:00	14.18	0.00	6/24/06 0:00
6/24/06 0:30	14.03	-0.15	6/24/06 0:30
6/24/06 1:00	13.87	-0.16	6/24/06 1:00
6/24/06 1:30	13.72	-0.15	6/24/06 1:30
6/24/06 2:00	13.57	-0.15	6/24/06 2:00
6/24/06 2:30	13.41	-0.16	6/24/06 2:30
6/24/06 3:00	13.26	-0.15	6/24/06 3:00
6/24/06 3:30	13.11	-0.15	6/24/06 3:30
6/24/06 4:00	12.95	-0.16	6/24/06 4:00
6/24/06 4:30	12.79	-0.16	6/24/06 4:30
6/24/06 5:00	12.64	-0.15	6/24/06 5:00
6/24/06 5:30	12.48	-0.16	6/24/06 5:30
6/24/06 6:00	12.33	-0.15	6/24/06 6:00

6/24/06 6:30	12.17	-0.16	6/24/06 6:30
6/24/06 7:00	12.02	-0.15	6/24/06 7:00
6/24/06 7:30	11.86	-0.16	6/24/06 7:30
6/24/06 8:00	11.71	-0.15	6/24/06 8:00
6/24/06 8:30	11.71	0.00	6/24/06 8:30
6/24/06 9:00	11.55	-0.16	6/24/06 9:00
6/24/06 9:30	11.55	0.00	6/24/06 9:30
6/24/06 10:00	11.55	0.00	6/24/06 10:00
6/24/06 10:30	11.55	0.00	6/24/06 10:30
6/24/06 11:00	11.86	0.31	6/24/06 11:00
6/24/06 11:30	12.02	0.16	6/24/06 11:30
6/24/06 12:00	12.48	0.46	6/24/06 12:00
6/24/06 12:30	12.79	0.31	6/24/06 12:30
6/24/06 13:00	13.26	0.47	6/24/06 13:00
6/24/06 13:30	13.72	0.46	6/24/06 13:30
6/24/06 14:00	14.03	0.31	6/24/06 14:00
6/24/06 14:30	14.49	0.46	6/24/06 14:30
6/24/06 15:00	14.81	0.32	6/24/06 15:00
6/24/06 15:30	15.13	0.32	6/24/06 15:30
6/24/06 16:00	15.45	0.32	6/24/06 16:00
6/24/06 16:30	15.61	0.16	6/24/06 16:30
6/24/06 17:00	15.77	0.16	6/24/06 17:00
6/24/06 17:30	15.77	0.00	6/24/06 17:30
6/24/06 18:00	15.77	0.00	6/24/06 18:00
6/24/06 18:30	15.92	0.15	6/24/06 18:30
6/24/06 19:00	15.92	0.00	6/24/06 19:00
6/24/06 19:30	15.92	0.00	6/24/06 19:30
6/24/06 20:00	15.92	0.00	6/24/06 20:00
6/24/06 20:30	15.92	0.00	6/24/06 20:30
6/24/06 21:00	15.92	0.00	6/24/06 21:00
6/24/06 21:30	15.92	0.00	6/24/06 21:30
6/24/06 22:00	15.92	0.00	6/24/06 22:00
6/24/06 22:30	15.92	0.00	6/24/06 22:30
6/24/06 23:00	15.92	0.00	6/24/06 23:00
6/24/06 23:30	15.92	0.00	6/24/06 23:30
6/25/06 0:00	15.77	-0.15	6/25/06 0:00
6/25/06 0:30	15.77	0.00	6/25/06 0:30
6/25/06 1:00	15.61	-0.16	6/25/06 1:00
6/25/06 1:30	15.45	-0.16	6/25/06 1:30
6/25/06 2:00	15.29	-0.16	6/25/06 2:00
6/25/06 2:30	15.13	-0.16	6/25/06 2:30
6/25/06 3:00	14.97	-0.16	6/25/06 3:00
6/25/06 3:30	14.81	-0.16	6/25/06 3:30
6/25/06 4:00	14.65	-0.16	6/25/06 4:00
6/25/06 4:30	14.49	-0.16	6/25/06 4:30
6/25/06 5:00	14.34	-0.15	6/25/06 5:00
6/25/06 5:30	14.18	-0.16	6/25/06 5:30
6/25/06 6:00	14.03	-0.15	6/25/06 6:00
6/25/06 6:30	13.87	-0.16	6/25/06 6:30
6/25/06 7:00	13.72	-0.15	6/25/06 7:00
6/25/06 7:30	13.57	-0.15	6/25/06 7:30
6/25/06 8:00	13.41	-0.16	6/25/06 8:00
6/25/06 8:30	13.26	-0.15	6/25/06 8:30
6/25/06 9:00	13.26	0.00	6/25/06 9:00
6/25/06 9:30	13.11	-0.15	6/25/06 9:30
6/25/06 10:00	13.26	0.15	6/25/06 10:00
6/25/06 10:30	13.26	0.00	6/25/06 10:30
6/25/06 11:00	13.41	0.15	6/25/06 11:00
6/25/06 11:30	13.72	0.31	6/25/06 11:30
6/25/06 12:00	14.03	0.31	6/25/06 12:00
6/25/06 12:30	14.49	0.46	6/25/06 12:30
6/25/06 13:00	14.97	0.48	6/25/06 13:00
6/25/06 13:30	15.29	0.32	6/25/06 13:30
6/25/06 14:00	15.77	0.48	6/25/06 14:00

6/25/06 14:30	16.24	0.47	6/25/06 14:30
6/25/06 15:00	16.56	0.32	6/25/06 15:00
6/25/06 15:30	16.87	0.31	6/25/06 15:30
6/25/06 16:00	17.19	0.32	6/25/06 16:00
6/25/06 16:30	17.35	0.16	6/25/06 16:30
6/25/06 17:00	17.51	0.16	6/25/06 17:00
6/25/06 17:30	17.51	0.00	6/25/06 17:30
6/25/06 18:00	17.51	0.00	6/25/06 18:00
6/25/06 18:30	17.51	0.00	6/25/06 18:30
6/25/06 19:00	17.51	0.00	6/25/06 19:00
6/25/06 19:30	17.51	0.00	6/25/06 19:30
6/25/06 20:00	17.51	0.00	6/25/06 20:00
6/25/06 20:30	17.51	0.00	6/25/06 20:30
6/25/06 21:00	17.51	0.00	6/25/06 21:00
6/25/06 21:30	17.51	0.00	6/25/06 21:30
6/25/06 22:00	17.51	0.00	6/25/06 22:00
6/25/06 22:30	17.51	0.00	6/25/06 22:30
6/25/06 23:00	17.51	0.00	6/25/06 23:00
6/25/06 23:30	17.35	-0.16	6/25/06 23:30
6/26/06 0:00	17.35	0.00	6/26/06 0:00
6/26/06 0:30	17.35	0.00	6/26/06 0:30
6/26/06 1:00	17.19	-0.16	6/26/06 1:00
6/26/06 1:30	17.03	-0.16	6/26/06 1:30
6/26/06 2:00	16.87	-0.16	6/26/06 2:00
6/26/06 2:30	16.72	-0.15	6/26/06 2:30
6/26/06 3:00	16.56	-0.16	6/26/06 3:00
6/26/06 3:30	16.40	-0.16	6/26/06 3:30
6/26/06 4:00	16.24	-0.16	6/26/06 4:00
6/26/06 4:30	16.08	-0.16	6/26/06 4:30
6/26/06 5:00	15.92	-0.16	6/26/06 5:00
6/26/06 5:30	15.77	-0.15	6/26/06 5:30
6/26/06 6:00	15.61	-0.16	6/26/06 6:00
6/26/06 6:30	15.45	-0.16	6/26/06 6:30
6/26/06 7:00	15.29	-0.16	6/26/06 7:00
6/26/06 7:30	15.13	-0.16	6/26/06 7:30
6/26/06 8:00	14.97	-0.16	6/26/06 8:00
6/26/06 8:30	14.81	-0.16	6/26/06 8:30
6/26/06 9:00	14.65	-0.16	6/26/06 9:00
6/26/06 9:30	14.65	0.00	6/26/06 9:30
6/26/06 10:00	14.65	0.00	6/26/06 10:00
6/26/06 10:30	14.65	0.00	6/26/06 10:30
6/26/06 11:00	14.81	0.16	6/26/06 11:00
6/26/06 11:30	14.97	0.16	6/26/06 11:30
6/26/06 12:00	15.29	0.32	6/26/06 12:00
6/26/06 12:30	15.77	0.48	6/26/06 12:30
6/26/06 13:00	16.24	0.47	6/26/06 13:00
6/26/06 13:30	16.72	0.48	6/26/06 13:30
6/26/06 14:00	17.03	0.31	6/26/06 14:00
6/26/06 14:30	17.51	0.48	6/26/06 14:30
6/26/06 15:00	17.83	0.32	6/26/06 15:00
6/26/06 15:30	18.16	0.33	6/26/06 15:30
6/26/06 16:00	18.32	0.16	6/26/06 16:00
6/26/06 16:30	18.48	0.16	6/26/06 16:30
6/26/06 17:00	18.64	0.16	6/26/06 17:00
6/26/06 17:30	18.64	0.00	6/26/06 17:30
6/26/06 18:00	18.81	0.17	6/26/06 18:00
6/26/06 18:30	18.81	0.00	6/26/06 18:30
6/26/06 19:00	18.81	0.00	6/26/06 19:00
6/26/06 19:30	18.81	0.00	6/26/06 19:30
6/26/06 20:00	18.64	-0.17	6/26/06 20:00
6/26/06 20:30	18.64	0.00	6/26/06 20:30
6/26/06 21:00	18.64	0.00	6/26/06 21:00
6/26/06 21:30	18.64	0.00	6/26/06 21:30
6/26/06 22:00	18.64	0.00	6/26/06 22:00

6/26/06 22:30	18.64	0.00	6/26/06 22:30
6/26/06 23:00	18.64	0.00	6/26/06 23:00
6/26/06 23:30	18.64	0.00	6/26/06 23:30
6/27/06 0:00	18.48	-0.16	6/27/06 0:00
6/27/06 0:30	18.48	0.00	6/27/06 0:30
6/27/06 1:00	18.48	0.00	6/27/06 1:00
6/27/06 1:30	18.32	-0.16	6/27/06 1:30
6/27/06 2:00	18.16	-0.16	6/27/06 2:00
6/27/06 2:30	17.99	-0.17	6/27/06 2:30
6/27/06 3:00	17.83	-0.16	6/27/06 3:00
6/27/06 3:30	17.67	-0.16	6/27/06 3:30
6/27/06 4:00	17.51	-0.16	6/27/06 4:00
6/27/06 4:30	17.35	-0.16	6/27/06 4:30
6/27/06 5:00	17.19	-0.16	6/27/06 5:00
6/27/06 5:30	17.03	-0.16	6/27/06 5:30
6/27/06 6:00	16.87	-0.16	6/27/06 6:00
6/27/06 6:30	16.72	-0.15	6/27/06 6:30
6/27/06 7:00	16.56	-0.16	6/27/06 7:00
6/27/06 7:30	16.56	0.00	6/27/06 7:30
6/27/06 8:00	16.40	-0.16	6/27/06 8:00
6/27/06 8:30	16.24	-0.16	6/27/06 8:30
6/27/06 9:00	16.08	-0.16	6/27/06 9:00
6/27/06 9:30	16.08	0.00	6/27/06 9:30
6/27/06 10:00	16.08	0.00	6/27/06 10:00
6/27/06 10:30	16.08	0.00	6/27/06 10:30
6/27/06 11:00	16.24	0.16	6/27/06 11:00
6/27/06 11:30	16.24	0.00	6/27/06 11:30
6/27/06 12:00	16.56	0.32	6/27/06 12:00
6/27/06 12:30	16.87	0.31	6/27/06 12:30
6/27/06 13:00	17.19	0.32	6/27/06 13:00
6/27/06 13:30	17.67	0.48	6/27/06 13:30
6/27/06 14:00	17.99	0.32	6/27/06 14:00
6/27/06 14:30	18.32	0.33	6/27/06 14:30
6/27/06 15:00	18.48	0.16	6/27/06 15:00
6/27/06 15:30	18.81	0.33	6/27/06 15:30
6/27/06 16:00	18.97	0.16	6/27/06 16:00
6/27/06 16:30	19.13	0.16	6/27/06 16:30
6/27/06 17:00	19.29	0.16	6/27/06 17:00
6/27/06 17:30	19.29	0.00	6/27/06 17:30
6/27/06 18:00	19.29	0.00	6/27/06 18:00
6/27/06 18:30	19.29	0.00	6/27/06 18:30
6/27/06 19:00	19.13	-0.16	6/27/06 19:00
6/27/06 19:30	19.13	0.00	6/27/06 19:30
6/27/06 20:00	18.97	-0.16	6/27/06 20:00
6/27/06 20:30	18.81	-0.16	6/27/06 20:30
6/27/06 21:00	18.81	0.00	6/27/06 21:00
6/27/06 21:30	18.64	-0.17	6/27/06 21:30
6/27/06 22:00	18.64	0.00	6/27/06 22:00
6/27/06 22:30	18.48	-0.16	6/27/06 22:30
6/27/06 23:00	18.48	0.00	6/27/06 23:00
6/27/06 23:30	18.32	-0.16	6/27/06 23:30
6/28/06 0:00	18.32	0.00	6/28/06 0:00
6/28/06 0:30	18.16	-0.16	6/28/06 0:30
6/28/06 1:00	17.99	-0.17	6/28/06 1:00
6/28/06 1:30	17.83	-0.16	6/28/06 1:30
6/28/06 2:00	17.67	-0.16	6/28/06 2:00
6/28/06 2:30	17.35	-0.32	6/28/06 2:30
6/28/06 3:00	17.19	-0.16	6/28/06 3:00
6/28/06 3:30	17.03	-0.16	6/28/06 3:30
6/28/06 4:00	16.72	-0.31	6/28/06 4:00
6/28/06 4:30	16.56	-0.16	6/28/06 4:30
6/28/06 5:00	16.24	-0.32	6/28/06 5:00
6/28/06 5:30	16.08	-0.16	6/28/06 5:30
6/28/06 6:00	15.92	-0.16	6/28/06 6:00

6/28/06 6:30	15.77	-0.15	6/28/06 6:30
6/28/06 7:00	15.61	-0.16	6/28/06 7:00
6/28/06 7:30	15.29	-0.32	6/28/06 7:30
6/28/06 8:00	15.13	-0.16	6/28/06 8:00
6/28/06 8:30	14.97	-0.16	6/28/06 8:30
6/28/06 9:00	14.97	0.00	6/28/06 9:00
6/28/06 9:30	14.81	-0.16	6/28/06 9:30
6/28/06 10:00	14.81	0.00	6/28/06 10:00
6/28/06 10:30	14.81	0.00	6/28/06 10:30
6/28/06 11:00	14.81	0.00	6/28/06 11:00
6/28/06 11:30	14.81	0.00	6/28/06 11:30
6/28/06 12:00	14.97	0.16	6/28/06 12:00
6/28/06 12:30	15.13	0.16	6/28/06 12:30
6/28/06 13:00	15.45	0.32	6/28/06 13:00
6/28/06 13:30	15.77	0.32	6/28/06 13:30
6/28/06 14:00	16.08	0.31	6/28/06 14:00
6/28/06 14:30	16.40	0.32	6/28/06 14:30
6/28/06 15:00	16.72	0.32	6/28/06 15:00
6/28/06 15:30	17.03	0.31	6/28/06 15:30
6/28/06 16:00	17.19	0.16	6/28/06 16:00
6/28/06 16:30	17.35	0.16	6/28/06 16:30
6/28/06 17:00	17.51	0.16	6/28/06 17:00
6/28/06 17:30	17.51	0.00	6/28/06 17:30
6/28/06 18:00	17.67	0.16	6/28/06 18:00
6/28/06 18:30	17.67	0.00	6/28/06 18:30
6/28/06 19:00	17.51	-0.16	6/28/06 19:00
6/28/06 19:30	17.51	0.00	6/28/06 19:30
6/28/06 20:00	17.51	0.00	6/28/06 20:00
6/28/06 20:30	17.35	-0.16	6/28/06 20:30
6/28/06 21:00	17.35	0.00	6/28/06 21:00
6/28/06 21:30	17.35	0.00	6/28/06 21:30
6/28/06 22:00	17.19	-0.16	6/28/06 22:00
6/28/06 22:30	17.19	0.00	6/28/06 22:30
6/28/06 23:00	17.19	0.00	6/28/06 23:00
6/28/06 23:30	17.03	-0.16	6/28/06 23:30
6/29/06 0:00	17.03	0.00	6/29/06 0:00
6/29/06 0:30	16.87	-0.16	6/29/06 0:30
6/29/06 1:00	16.87	0.00	6/29/06 1:00
6/29/06 1:30	16.72	-0.15	6/29/06 1:30
6/29/06 2:00	16.56	-0.16	6/29/06 2:00
6/29/06 2:30	16.40	-0.16	6/29/06 2:30
6/29/06 3:00	16.24	-0.16	6/29/06 3:00
6/29/06 3:30	15.92	-0.32	6/29/06 3:30
6/29/06 4:00	15.77	-0.15	6/29/06 4:00
6/29/06 4:30	15.61	-0.16	6/29/06 4:30
6/29/06 5:00	15.45	-0.16	6/29/06 5:00
6/29/06 5:30	15.13	-0.32	6/29/06 5:30
6/29/06 6:00	14.97	-0.16	6/29/06 6:00
6/29/06 6:30	14.81	-0.16	6/29/06 6:30
6/29/06 7:00	14.65	-0.16	6/29/06 7:00
6/29/06 7:30	14.49	-0.16	6/29/06 7:30
6/29/06 8:00	14.34	-0.15	6/29/06 8:00
6/29/06 8:30	14.18	-0.16	6/29/06 8:30
6/29/06 9:00	14.18	0.00	6/29/06 9:00
6/29/06 9:30	14.03	-0.15	6/29/06 9:30
6/29/06 10:00	14.03	0.00	6/29/06 10:00
6/29/06 10:30	14.03	0.00	6/29/06 10:30
6/29/06 11:00	14.03	0.00	6/29/06 11:00
6/29/06 11:30	14.03	0.00	6/29/06 11:30
6/29/06 12:00	14.18	0.15	6/29/06 12:00
6/29/06 12:30	14.18	0.00	6/29/06 12:30
6/29/06 13:00	14.49	0.31	6/29/06 13:00
6/29/06 13:30	14.65	0.16	6/29/06 13:30
6/29/06 14:00	14.81	0.16	6/29/06 14:00

6/29/06 14:30	15.13	0.32	6/29/06 14:30
6/29/06 15:00	15.45	0.32	6/29/06 15:00
6/29/06 15:30	15.61	0.16	6/29/06 15:30
6/29/06 16:00	15.77	0.16	6/29/06 16:00
6/29/06 16:30	15.92	0.15	6/29/06 16:30
6/29/06 17:00	16.24	0.32	6/29/06 17:00
6/29/06 17:30	16.40	0.16	6/29/06 17:30
6/29/06 18:00	16.40	0.00	6/29/06 18:00
6/29/06 18:30	16.40	0.00	6/29/06 18:30
6/29/06 19:00	16.40	0.00	6/29/06 19:00
6/29/06 19:30	16.40	0.00	6/29/06 19:30
6/29/06 20:00	16.40	0.00	6/29/06 20:00
6/29/06 20:30	16.40	0.00	6/29/06 20:30
6/29/06 21:00	16.40	0.00	6/29/06 21:00
6/29/06 21:30	16.24	-0.16	6/29/06 21:30
6/29/06 22:00	16.24	0.00	6/29/06 22:00
6/29/06 22:30	16.24	0.00	6/29/06 22:30
6/29/06 23:00	16.08	-0.16	6/29/06 23:00
6/29/06 23:30	16.08	0.00	6/29/06 23:30
6/30/06 0:00	16.08	0.00	6/30/06 0:00
6/30/06 0:30	15.92	-0.16	6/30/06 0:30
6/30/06 1:00	15.92	0.00	6/30/06 1:00
6/30/06 1:30	15.92	0.00	6/30/06 1:30
6/30/06 2:00	15.77	-0.15	6/30/06 2:00
6/30/06 2:30	15.61	-0.16	6/30/06 2:30
6/30/06 3:00	15.45	-0.16	6/30/06 3:00
6/30/06 3:30	15.29	-0.16	6/30/06 3:30
6/30/06 4:00	15.13	-0.16	6/30/06 4:00
6/30/06 4:30	14.97	-0.16	6/30/06 4:30
6/30/06 5:00	14.81	-0.16	6/30/06 5:00
6/30/06 5:30	14.65	-0.16	6/30/06 5:30
6/30/06 6:00	14.49	-0.16	6/30/06 6:00
6/30/06 6:30	14.34	-0.15	6/30/06 6:30
6/30/06 7:00	14.18	-0.16	6/30/06 7:00
6/30/06 7:30	14.03	-0.15	6/30/06 7:30
6/30/06 8:00	13.87	-0.16	6/30/06 8:00
6/30/06 8:30	13.87	0.00	6/30/06 8:30
6/30/06 9:00	13.72	-0.15	6/30/06 9:00
6/30/06 9:30	13.72	0.00	6/30/06 9:30
6/30/06 10:00	13.72	0.00	6/30/06 10:00
6/30/06 10:30	13.72	0.00	6/30/06 10:30
6/30/06 11:00	13.87	0.15	6/30/06 11:00
6/30/06 11:30	14.03	0.16	6/30/06 11:30
6/30/06 12:00	14.34	0.31	6/30/06 12:00
6/30/06 12:30	14.65	0.31	6/30/06 12:30
6/30/06 13:00	15.13	0.48	6/30/06 13:00
6/30/06 13:30	15.61	0.48	6/30/06 13:30
6/30/06 14:00	15.92	0.31	6/30/06 14:00
6/30/06 14:30	16.40	0.48	6/30/06 14:30
6/30/06 15:00	16.72	0.32	6/30/06 15:00
6/30/06 15:30	17.03	0.31	6/30/06 15:30
6/30/06 16:00	17.35	0.32	6/30/06 16:00
6/30/06 16:30	17.51	0.16	6/30/06 16:30
6/30/06 17:00	17.67	0.16	6/30/06 17:00
6/30/06 17:30	17.83	0.16	6/30/06 17:30
6/30/06 18:00	17.83	0.00	6/30/06 18:00
6/30/06 18:30	17.83	0.00	6/30/06 18:30
6/30/06 19:00	17.83	0.00	6/30/06 19:00
6/30/06 19:30	17.67	-0.16	6/30/06 19:30
6/30/06 20:00	17.67	0.00	6/30/06 20:00
6/30/06 20:30	17.67	0.00	6/30/06 20:30
6/30/06 21:00	17.51	-0.16	6/30/06 21:00
6/30/06 21:30	17.51	0.00	6/30/06 21:30
6/30/06 22:00	17.35	-0.16	6/30/06 22:00

6/30/06 22:30	17.35	0.00	6/30/06 22:30
6/30/06 23:00	17.35	0.00	6/30/06 23:00
6/30/06 23:30	17.35	0.00	6/30/06 23:30
7/1/06 0:00	17.19	-0.16	7/1/06 0:00
7/1/06 0:30	17.19	0.00	7/1/06 0:30
7/1/06 1:00	17.19	0.00	7/1/06 1:00
7/1/06 1:30	17.03	-0.16	7/1/06 1:30
7/1/06 2:00	17.03	0.00	7/1/06 2:00
7/1/06 2:30	16.87	-0.16	7/1/06 2:30
7/1/06 3:00	16.72	-0.15	7/1/06 3:00
7/1/06 3:30	16.56	-0.16	7/1/06 3:30
7/1/06 4:00	16.40	-0.16	7/1/06 4:00
7/1/06 4:30	16.24	-0.16	7/1/06 4:30
7/1/06 5:00	15.92	-0.32	7/1/06 5:00
7/1/06 5:30	15.77	-0.15	7/1/06 5:30
7/1/06 6:00	15.61	-0.16	7/1/06 6:00
7/1/06 6:30	15.45	-0.16	7/1/06 6:30
7/1/06 7:00	15.29	-0.16	7/1/06 7:00
7/1/06 7:30	15.13	-0.16	7/1/06 7:30
7/1/06 8:00	14.97	-0.16	7/1/06 8:00
7/1/06 8:30	14.81	-0.16	7/1/06 8:30
7/1/06 9:00	14.65	-0.16	7/1/06 9:00
7/1/06 9:30	14.65	0.00	7/1/06 9:30
7/1/06 10:00	14.65	0.00	7/1/06 10:00
7/1/06 10:30	14.65	0.00	7/1/06 10:30
7/1/06 11:00	14.81	0.16	7/1/06 11:00
7/1/06 11:30	14.97	0.16	7/1/06 11:30
7/1/06 12:00	15.13	0.16	7/1/06 12:00
7/1/06 12:30	15.45	0.32	7/1/06 12:30
7/1/06 13:00	15.92	0.47	7/1/06 13:00
7/1/06 13:30	16.40	0.48	7/1/06 13:30
7/1/06 14:00	16.87	0.47	7/1/06 14:00
7/1/06 14:30	17.19	0.32	7/1/06 14:30
7/1/06 15:00	17.51	0.32	7/1/06 15:00
7/1/06 15:30	17.83	0.32	7/1/06 15:30
7/1/06 16:00	17.99	0.16	7/1/06 16:00
7/1/06 16:30	18.16	0.17	7/1/06 16:30
7/1/06 17:00	18.48	0.32	7/1/06 17:00
7/1/06 17:30	18.48	0.00	7/1/06 17:30
7/1/06 18:00	18.48	0.00	7/1/06 18:00
7/1/06 18:30	18.48	0.00	7/1/06 18:30
7/1/06 19:00	18.48	0.00	7/1/06 19:00
7/1/06 19:30	18.32	-0.16	7/1/06 19:30
7/1/06 20:00	18.32	0.00	7/1/06 20:00
7/1/06 20:30	18.16	-0.16	7/1/06 20:30
7/1/06 21:00	18.16	0.00	7/1/06 21:00
7/1/06 21:30	17.99	-0.17	7/1/06 21:30
7/1/06 22:00	17.83	-0.16	7/1/06 22:00
7/1/06 22:30	17.83	0.00	7/1/06 22:30
7/1/06 23:00	17.83	0.00	7/1/06 23:00
7/1/06 23:30	17.83	0.00	7/1/06 23:30
7/2/06 0:00	17.67	-0.16	7/2/06 0:00
7/2/06 0:30	17.51	-0.16	7/2/06 0:30
7/2/06 1:00	17.51	0.00	7/2/06 1:00
7/2/06 1:30	17.35	-0.16	7/2/06 1:30
7/2/06 2:00	17.35	0.00	7/2/06 2:00
7/2/06 2:30	17.19	-0.16	7/2/06 2:30
7/2/06 3:00	17.03	-0.16	7/2/06 3:00
7/2/06 3:30	16.87	-0.16	7/2/06 3:30
7/2/06 4:00	16.72	-0.15	7/2/06 4:00
7/2/06 4:30	16.40	-0.32	7/2/06 4:30
7/2/06 5:00	16.24	-0.16	7/2/06 5:00
7/2/06 5:30	16.08	-0.16	7/2/06 5:30
7/2/06 6:00	15.92	-0.16	7/2/06 6:00

7/2/06 6:30	15.77	-0.15	7/2/06 6:30
7/2/06 7:00	15.61	-0.16	7/2/06 7:00
7/2/06 7:30	15.29	-0.32	7/2/06 7:30
7/2/06 8:00	15.13	-0.16	7/2/06 8:00
7/2/06 8:30	15.13	0.00	7/2/06 8:30
7/2/06 9:00	14.97	-0.16	7/2/06 9:00
7/2/06 9:30	14.97	0.00	7/2/06 9:30
7/2/06 10:00	14.97	0.00	7/2/06 10:00
7/2/06 10:30	14.97	0.00	7/2/06 10:30
7/2/06 11:00	14.97	0.00	7/2/06 11:00
7/2/06 11:30	15.13	0.16	7/2/06 11:30
7/2/06 12:00	15.45	0.32	7/2/06 12:00
7/2/06 12:30	15.77	0.32	7/2/06 12:30
7/2/06 13:00	16.08	0.31	7/2/06 13:00
7/2/06 13:30	16.56	0.48	7/2/06 13:30
7/2/06 14:00	16.87	0.31	7/2/06 14:00
7/2/06 14:30	17.19	0.32	7/2/06 14:30
7/2/06 15:00	17.67	0.48	7/2/06 15:00
7/2/06 15:30	17.83	0.16	7/2/06 15:30
7/2/06 16:00	18.16	0.33	7/2/06 16:00
7/2/06 16:30	18.32	0.16	7/2/06 16:30
7/2/06 17:00	18.48	0.16	7/2/06 17:00
7/2/06 17:30	18.48	0.00	7/2/06 17:30
7/2/06 18:00	18.48	0.00	7/2/06 18:00
7/2/06 18:30	18.64	0.16	7/2/06 18:30
7/2/06 19:00	18.64	0.00	7/2/06 19:00
7/2/06 19:30	18.48	-0.16	7/2/06 19:30
7/2/06 20:00	18.48	0.00	7/2/06 20:00
7/2/06 20:30	18.48	0.00	7/2/06 20:30
7/2/06 21:00	18.32	-0.16	7/2/06 21:00
7/2/06 21:30	18.32	0.00	7/2/06 21:30
7/2/06 22:00	18.16	-0.16	7/2/06 22:00
7/2/06 22:30	18.16	0.00	7/2/06 22:30
7/2/06 23:00	18.16	0.00	7/2/06 23:00
7/2/06 23:30	17.99	-0.17	7/2/06 23:30
7/3/06 0:00	17.99	0.00	7/3/06 0:00
7/3/06 0:30	17.99	0.00	7/3/06 0:30
7/3/06 1:00	17.99	0.00	7/3/06 1:00
7/3/06 1:30	17.83	-0.16	7/3/06 1:30
7/3/06 2:00	17.83	0.00	7/3/06 2:00
7/3/06 2:30	17.67	-0.16	7/3/06 2:30
7/3/06 3:00	17.67	0.00	7/3/06 3:00
7/3/06 3:30	17.51	-0.16	7/3/06 3:30
7/3/06 4:00	17.35	-0.16	7/3/06 4:00
7/3/06 4:30	17.19	-0.16	7/3/06 4:30
7/3/06 5:00	17.03	-0.16	7/3/06 5:00
7/3/06 5:30	16.87	-0.16	7/3/06 5:30
7/3/06 6:00	16.56	-0.31	7/3/06 6:00
7/3/06 6:30	16.40	-0.16	7/3/06 6:30
7/3/06 7:00	16.24	-0.16	7/3/06 7:00
7/3/06 7:30	16.08	-0.16	7/3/06 7:30
7/3/06 8:00	15.92	-0.16	7/3/06 8:00
7/3/06 8:30	15.92	0.00	7/3/06 8:30
7/3/06 9:00	15.77	-0.15	7/3/06 9:00
7/3/06 9:30	15.77	0.00	7/3/06 9:30
7/3/06 10:00	15.61	-0.16	7/3/06 10:00
7/3/06 10:30	15.61	0.00	7/3/06 10:30
7/3/06 11:00	15.77	0.16	7/3/06 11:00
7/3/06 11:30	15.77	0.00	7/3/06 11:30
7/3/06 12:00	15.92	0.15	7/3/06 12:00
7/3/06 12:30	16.24	0.32	7/3/06 12:30
7/3/06 13:00	16.72	0.48	7/3/06 13:00
7/3/06 13:30	17.03	0.31	7/3/06 13:30
7/3/06 14:00	17.35	0.32	7/3/06 14:00

7/3/06 14:30	17.83	0.48	7/3/06 14:30
7/3/06 15:00	18.16	0.33	7/3/06 15:00
7/3/06 15:30	18.48	0.32	7/3/06 15:30
7/3/06 16:00	18.64	0.16	7/3/06 16:00
7/3/06 16:30	18.81	0.17	7/3/06 16:30
7/3/06 17:00	18.97	0.16	7/3/06 17:00
7/3/06 17:30	18.97	0.00	7/3/06 17:30
7/3/06 18:00	19.13	0.16	7/3/06 18:00
7/3/06 18:30	19.13	0.00	7/3/06 18:30
7/3/06 19:00	18.97	-0.16	7/3/06 19:00
7/3/06 19:30	18.97	0.00	7/3/06 19:30
7/3/06 20:00	18.81	-0.16	7/3/06 20:00
7/3/06 20:30	18.81	0.00	7/3/06 20:30
7/3/06 21:00	18.64	-0.17	7/3/06 21:00
7/3/06 21:30	18.48	-0.16	7/3/06 21:30
7/3/06 22:00	18.48	0.00	7/3/06 22:00
7/3/06 22:30	18.48	0.00	7/3/06 22:30
7/3/06 23:00	18.48	0.00	7/3/06 23:00
7/3/06 23:30	18.32	-0.16	7/3/06 23:30
7/4/06 0:00	18.32	0.00	7/4/06 0:00
7/4/06 0:30	18.32	0.00	7/4/06 0:30
7/4/06 1:00	18.32	0.00	7/4/06 1:00
7/4/06 1:30	18.16	-0.16	7/4/06 1:30
7/4/06 2:00	18.16	0.00	7/4/06 2:00
7/4/06 2:30	18.16	0.00	7/4/06 2:30
7/4/06 3:00	17.99	-0.17	7/4/06 3:00
7/4/06 3:30	17.83	-0.16	7/4/06 3:30
7/4/06 4:00	17.83	0.00	7/4/06 4:00
7/4/06 4:30	17.67	-0.16	7/4/06 4:30
7/4/06 5:00	17.51	-0.16	7/4/06 5:00
7/4/06 5:30	17.35	-0.16	7/4/06 5:30
7/4/06 6:00	17.19	-0.16	7/4/06 6:00
7/4/06 6:30	17.03	-0.16	7/4/06 6:30
7/4/06 7:00	16.87	-0.16	7/4/06 7:00
7/4/06 7:30	16.72	-0.15	7/4/06 7:30
7/4/06 8:00	16.72	0.00	7/4/06 8:00
7/4/06 8:30	16.56	-0.16	7/4/06 8:30
7/4/06 9:00	16.40	-0.16	7/4/06 9:00
7/4/06 9:30	16.40	0.00	7/4/06 9:30
7/4/06 10:00	16.24	-0.16	7/4/06 10:00
7/4/06 10:30	16.24	0.00	7/4/06 10:30
7/4/06 11:00	16.24	0.00	7/4/06 11:00
7/4/06 11:30	16.24	0.00	7/4/06 11:30
7/4/06 12:00	16.24	0.00	7/4/06 12:00
7/4/06 12:30	16.40	0.16	7/4/06 12:30
7/4/06 13:00	16.56	0.16	7/4/06 13:00
7/4/06 13:30	16.72	0.16	7/4/06 13:30
7/4/06 14:00	16.87	0.15	7/4/06 14:00
7/4/06 14:30	17.19	0.32	7/4/06 14:30
7/4/06 15:00	17.19	0.00	7/4/06 15:00
7/4/06 15:30	17.35	0.16	7/4/06 15:30
7/4/06 16:00	17.67	0.32	7/4/06 16:00
7/4/06 16:30	17.67	0.00	7/4/06 16:30
7/4/06 17:00	17.67	0.00	7/4/06 17:00
7/4/06 17:30	17.67	0.00	7/4/06 17:30
7/4/06 18:00	17.83	0.16	7/4/06 18:00
7/4/06 18:30	17.83	0.00	7/4/06 18:30
7/4/06 19:00	17.83	0.00	7/4/06 19:00
7/4/06 19:30	17.67	-0.16	7/4/06 19:30
7/4/06 20:00	17.67	0.00	7/4/06 20:00
7/4/06 20:30	17.67	0.00	7/4/06 20:30
7/4/06 21:00	17.51	-0.16	7/4/06 21:00
7/4/06 21:30	17.51	0.00	7/4/06 21:30
7/4/06 22:00	17.35	-0.16	7/4/06 22:00

7/4/06 22:30	17.35	0.00	7/4/06 22:30
7/4/06 23:00	17.19	-0.16	7/4/06 23:00
7/4/06 23:30	17.19	0.00	7/4/06 23:30
7/5/06 0:00	17.03	-0.16	7/5/06 0:00
7/5/06 0:30	16.87	-0.16	7/5/06 0:30
7/5/06 1:00	16.72	-0.15	7/5/06 1:00
7/5/06 1:30	16.72	0.00	7/5/06 1:30
7/5/06 2:00	16.56	-0.16	7/5/06 2:00
7/5/06 2:30	16.40	-0.16	7/5/06 2:30
7/5/06 3:00	16.40	0.00	7/5/06 3:00
7/5/06 3:30	16.24	-0.16	7/5/06 3:30
7/5/06 4:00	16.08	-0.16	7/5/06 4:00
7/5/06 4:30	15.92	-0.16	7/5/06 4:30
7/5/06 5:00	15.92	0.00	7/5/06 5:00
7/5/06 5:30	15.77	-0.15	7/5/06 5:30
7/5/06 6:00	15.61	-0.16	7/5/06 6:00
7/5/06 6:30	15.61	0.00	7/5/06 6:30
7/5/06 7:00	15.45	-0.16	7/5/06 7:00
7/5/06 7:30	15.29	-0.16	7/5/06 7:30
7/5/06 8:00	15.29	0.00	7/5/06 8:00
7/5/06 8:30	15.13	-0.16	7/5/06 8:30
7/5/06 9:00	14.97	-0.16	7/5/06 9:00
7/5/06 9:30	14.97	0.00	7/5/06 9:30
7/5/06 10:00	14.97	0.00	7/5/06 10:00
7/5/06 10:30	14.81	-0.16	7/5/06 10:30
7/5/06 11:00	14.81	0.00	7/5/06 11:00
7/5/06 11:30	14.81	0.00	7/5/06 11:30
7/5/06 12:00	14.81	0.00	7/5/06 12:00
7/5/06 12:30	14.81	0.00	7/5/06 12:30
7/5/06 13:00	14.65	-0.16	7/5/06 13:00
7/5/06 13:30	14.65	0.00	7/5/06 13:30
7/5/06 14:00	14.65	0.00	7/5/06 14:00
7/5/06 14:30	14.65	0.00	7/5/06 14:30
7/5/06 15:00	14.65	0.00	7/5/06 15:00
7/5/06 15:30	14.65	0.00	7/5/06 15:30
7/5/06 16:00	14.65	0.00	7/5/06 16:00
7/5/06 16:30	14.65	0.00	7/5/06 16:30
7/5/06 17:00	14.65	0.00	7/5/06 17:00
7/5/06 17:30	14.65	0.00	7/5/06 17:30
7/5/06 18:00	14.65	0.00	7/5/06 18:00
7/5/06 18:30	14.65	0.00	7/5/06 18:30
7/5/06 19:00	14.65	0.00	7/5/06 19:00
7/5/06 19:30	14.65	0.00	7/5/06 19:30
7/5/06 20:00	14.65	0.00	7/5/06 20:00
7/5/06 20:30	14.65	0.00	7/5/06 20:30
7/5/06 21:00	14.49	-0.16	7/5/06 21:00
7/5/06 21:30	14.49	0.00	7/5/06 21:30
7/5/06 22:00	14.49	0.00	7/5/06 22:00
7/5/06 22:30	14.34	-0.15	7/5/06 22:30
7/5/06 23:00	14.34	0.00	7/5/06 23:00
7/5/06 23:30	14.34	0.00	7/5/06 23:30
7/6/06 0:00	14.34	0.00	7/6/06 0:00
7/6/06 0:30	14.18	-0.16	7/6/06 0:30
7/6/06 1:00	14.18	0.00	7/6/06 1:00
7/6/06 1:30	14.18	0.00	7/6/06 1:30
7/6/06 2:00	14.18	0.00	7/6/06 2:00
7/6/06 2:30	14.03	-0.15	7/6/06 2:30
7/6/06 3:00	14.03	0.00	7/6/06 3:00
7/6/06 3:30	14.03	0.00	7/6/06 3:30
7/6/06 4:00	14.03	0.00	7/6/06 4:00
7/6/06 4:30	13.87	-0.16	7/6/06 4:30
7/6/06 5:00	13.87	0.00	7/6/06 5:00
7/6/06 5:30	13.87	0.00	7/6/06 5:30
7/6/06 6:00	13.72	-0.15	7/6/06 6:00

7/6/06 6:30	13.72	0.00	7/6/06 6:30
7/6/06 7:00	13.72	0.00	7/6/06 7:00
7/6/06 7:30	13.57	-0.15	7/6/06 7:30
7/6/06 8:00	13.57	0.00	7/6/06 8:00
7/6/06 8:30	13.57	0.00	7/6/06 8:30
7/6/06 9:00	13.57	0.00	7/6/06 9:00
7/6/06 9:30	13.57	0.00	7/6/06 9:30
7/6/06 10:00	13.57	0.00	7/6/06 10:00
7/6/06 10:30	13.57	0.00	7/6/06 10:30
7/6/06 11:00	13.57	0.00	7/6/06 11:00
7/6/06 11:30	13.57	0.00	7/6/06 11:30
7/6/06 12:00	13.72	0.15	7/6/06 12:00
7/6/06 12:30	13.72	0.00	7/6/06 12:30
7/6/06 13:00	13.72	0.00	7/6/06 13:00
7/6/06 13:30	13.87	0.15	7/6/06 13:30
7/6/06 14:00	13.87	0.00	7/6/06 14:00
7/6/06 14:30	13.87	0.00	7/6/06 14:30
7/6/06 15:00	14.03	0.16	7/6/06 15:00
7/6/06 15:30	14.03	0.00	7/6/06 15:30
7/6/06 16:00	14.03	0.00	7/6/06 16:00
7/6/06 16:30	14.03	0.00	7/6/06 16:30
7/6/06 17:00	14.03	0.00	7/6/06 17:00
7/6/06 17:30	14.03	0.00	7/6/06 17:30
7/6/06 18:00	14.18	0.15	7/6/06 18:00
7/6/06 18:30	14.18	0.00	7/6/06 18:30
7/6/06 19:00	14.18	0.00	7/6/06 19:00
7/6/06 19:30	14.18	0.00	7/6/06 19:30
7/6/06 20:00	14.18	0.00	7/6/06 20:00
7/6/06 20:30	14.18	0.00	7/6/06 20:30
7/6/06 21:00	14.18	0.00	7/6/06 21:00
7/6/06 21:30	14.03	-0.15	7/6/06 21:30
7/6/06 22:00	14.03	0.00	7/6/06 22:00
7/6/06 22:30	14.03	0.00	7/6/06 22:30
7/6/06 23:00	13.87	-0.16	7/6/06 23:00
7/6/06 23:30	13.87	0.00	7/6/06 23:30
7/7/06 0:00	13.72	-0.15	7/7/06 0:00
7/7/06 0:30	13.72	0.00	7/7/06 0:30
7/7/06 1:00	13.57	-0.15	7/7/06 1:00
7/7/06 1:30	13.41	-0.16	7/7/06 1:30
7/7/06 2:00	13.41	0.00	7/7/06 2:00
7/7/06 2:30	13.26	-0.15	7/7/06 2:30
7/7/06 3:00	13.11	-0.15	7/7/06 3:00
7/7/06 3:30	13.11	0.00	7/7/06 3:30
7/7/06 4:00	12.95	-0.16	7/7/06 4:00
7/7/06 4:30	12.79	-0.16	7/7/06 4:30
7/7/06 5:00	12.64	-0.15	7/7/06 5:00
7/7/06 5:30	12.64	0.00	7/7/06 5:30
7/7/06 6:00	12.48	-0.16	7/7/06 6:00
7/7/06 6:30	12.33	-0.15	7/7/06 6:30
7/7/06 7:00	12.17	-0.16	7/7/06 7:00
7/7/06 7:30	12.17	0.00	7/7/06 7:30
7/7/06 8:00	12.02	-0.15	7/7/06 8:00
7/7/06 8:30	11.86	-0.16	7/7/06 8:30
7/7/06 9:00	11.86	0.00	7/7/06 9:00
7/7/06 9:30	11.71	-0.15	7/7/06 9:30
7/7/06 10:00	11.71	0.00	7/7/06 10:00
7/7/06 10:30	11.86	0.15	7/7/06 10:30
7/7/06 11:00	11.86	0.00	7/7/06 11:00
7/7/06 11:30	12.17	0.31	7/7/06 11:30
7/7/06 12:00	12.33	0.16	7/7/06 12:00
7/7/06 12:30	12.64	0.31	7/7/06 12:30
7/7/06 13:00	13.11	0.47	7/7/06 13:00
7/7/06 13:30	13.57	0.46	7/7/06 13:30
7/7/06 14:00	14.03	0.46	7/7/06 14:00

7/7/06 14:30	14.34	0.31	7/7/06 14:30
7/7/06 15:00	14.81	0.47	7/7/06 15:00
7/7/06 15:30	15.13	0.32	7/7/06 15:30
7/7/06 16:00	15.45	0.32	7/7/06 16:00
7/7/06 16:30	15.61	0.16	7/7/06 16:30
7/7/06 17:00	15.92	0.31	7/7/06 17:00
7/7/06 17:30	15.92	0.00	7/7/06 17:30
7/7/06 18:00	16.08	0.16	7/7/06 18:00
7/7/06 18:30	16.08	0.00	7/7/06 18:30
7/7/06 19:00	16.08	0.00	7/7/06 19:00
7/7/06 19:30	16.08	0.00	7/7/06 19:30
7/7/06 20:00	16.08	0.00	7/7/06 20:00
7/7/06 20:30	15.92	-0.16	7/7/06 20:30
7/7/06 21:00	15.92	0.00	7/7/06 21:00
7/7/06 21:30	15.77	-0.15	7/7/06 21:30
7/7/06 22:00	15.61	-0.16	7/7/06 22:00
7/7/06 22:30	15.61	0.00	7/7/06 22:30
7/7/06 23:00	15.61	0.00	7/7/06 23:00
7/7/06 23:30	15.45	-0.16	7/7/06 23:30
7/8/06 0:00	15.45	0.00	7/8/06 0:00
7/8/06 0:30	15.45	0.00	7/8/06 0:30
7/8/06 1:00	15.29	-0.16	7/8/06 1:00
7/8/06 1:30	15.29	0.00	7/8/06 1:30
7/8/06 2:00	15.29	0.00	7/8/06 2:00
7/8/06 2:30	15.13	-0.16	7/8/06 2:30
7/8/06 3:00	15.13	0.00	7/8/06 3:00
7/8/06 3:30	14.97	-0.16	7/8/06 3:30
7/8/06 4:00	14.81	-0.16	7/8/06 4:00
7/8/06 4:30	14.65	-0.16	7/8/06 4:30
7/8/06 5:00	14.65	0.00	7/8/06 5:00
7/8/06 5:30	14.49	-0.16	7/8/06 5:30
7/8/06 6:00	14.34	-0.15	7/8/06 6:00
7/8/06 6:30	14.18	-0.16	7/8/06 6:30
7/8/06 7:00	14.03	-0.15	7/8/06 7:00
7/8/06 7:30	13.72	-0.31	7/8/06 7:30
7/8/06 8:00	13.57	-0.15	7/8/06 8:00
7/8/06 8:30	13.41	-0.16	7/8/06 8:30
7/8/06 9:00	13.41	0.00	7/8/06 9:00
7/8/06 9:30	13.26	-0.15	7/8/06 9:30
7/8/06 10:00	13.26	0.00	7/8/06 10:00
7/8/06 10:30	13.26	0.00	7/8/06 10:30
7/8/06 11:00	13.41	0.15	7/8/06 11:00
7/8/06 11:30	13.57	0.16	7/8/06 11:30
7/8/06 12:00	13.87	0.30	7/8/06 12:00
7/8/06 12:30	14.18	0.31	7/8/06 12:30
7/8/06 13:00	14.49	0.31	7/8/06 13:00
7/8/06 13:30	15.13	0.64	7/8/06 13:30
7/8/06 14:00	15.61	0.48	7/8/06 14:00
7/8/06 14:30	15.92	0.31	7/8/06 14:30
7/8/06 15:00	16.40	0.48	7/8/06 15:00
7/8/06 15:30	16.72	0.32	7/8/06 15:30
7/8/06 16:00	17.03	0.31	7/8/06 16:00
7/8/06 16:30	17.19	0.16	7/8/06 16:30
7/8/06 17:00	17.51	0.32	7/8/06 17:00
7/8/06 17:30	17.67	0.16	7/8/06 17:30
7/8/06 18:00	17.67	0.00	7/8/06 18:00
7/8/06 18:30	17.83	0.16	7/8/06 18:30
7/8/06 19:00	17.83	0.00	7/8/06 19:00
7/8/06 19:30	17.67	-0.16	7/8/06 19:30
7/8/06 20:00	17.67	0.00	7/8/06 20:00
7/8/06 20:30	17.67	0.00	7/8/06 20:30
7/8/06 21:00	17.51	-0.16	7/8/06 21:00
7/8/06 21:30	17.35	-0.16	7/8/06 21:30
7/8/06 22:00	17.19	-0.16	7/8/06 22:00

7/8/06 22:30	17.19	0.00	7/8/06 22:30
7/8/06 23:00	17.19	0.00	7/8/06 23:00
7/8/06 23:30	17.03	-0.16	7/8/06 23:30
7/9/06 0:00	17.03	0.00	7/9/06 0:00
7/9/06 0:30	16.87	-0.16	7/9/06 0:30
7/9/06 1:00	16.87	0.00	7/9/06 1:00
7/9/06 1:30	16.72	-0.15	7/9/06 1:30
7/9/06 2:00	16.72	0.00	7/9/06 2:00
7/9/06 2:30	16.72	0.00	7/9/06 2:30
7/9/06 3:00	16.56	-0.16	7/9/06 3:00
7/9/06 3:30	16.56	0.00	7/9/06 3:30
7/9/06 4:00	16.40	-0.16	7/9/06 4:00
7/9/06 4:30	16.24	-0.16	7/9/06 4:30
7/9/06 5:00	16.08	-0.16	7/9/06 5:00
7/9/06 5:30	15.92	-0.16	7/9/06 5:30
7/9/06 6:00	15.92	0.00	7/9/06 6:00
7/9/06 6:30	15.61	-0.31	7/9/06 6:30
7/9/06 7:00	15.61	0.00	7/9/06 7:00
7/9/06 7:30	15.45	-0.16	7/9/06 7:30
7/9/06 8:00	15.29	-0.16	7/9/06 8:00
7/9/06 8:30	15.13	-0.16	7/9/06 8:30
7/9/06 9:00	14.97	-0.16	7/9/06 9:00
7/9/06 9:30	14.97	0.00	7/9/06 9:30
7/9/06 10:00	14.97	0.00	7/9/06 10:00
7/9/06 10:30	14.97	0.00	7/9/06 10:30
7/9/06 11:00	15.13	0.16	7/9/06 11:00
7/9/06 11:30	15.29	0.16	7/9/06 11:30
7/9/06 12:00	15.45	0.16	7/9/06 12:00
7/9/06 12:30	15.77	0.32	7/9/06 12:30
7/9/06 13:00	16.08	0.31	7/9/06 13:00
7/9/06 13:30	16.56	0.48	7/9/06 13:30
7/9/06 14:00	17.03	0.47	7/9/06 14:00
7/9/06 14:30	17.35	0.32	7/9/06 14:30
7/9/06 15:00	17.83	0.48	7/9/06 15:00
7/9/06 15:30	18.16	0.33	7/9/06 15:30
7/9/06 16:00	18.32	0.16	7/9/06 16:00
7/9/06 16:30	18.64	0.32	7/9/06 16:30
7/9/06 17:00	18.81	0.17	7/9/06 17:00
7/9/06 17:30	18.81	0.00	7/9/06 17:30
7/9/06 18:00	18.97	0.16	7/9/06 18:00
7/9/06 18:30	18.97	0.00	7/9/06 18:30
7/9/06 19:00	18.97	0.00	7/9/06 19:00
7/9/06 19:30	18.97	0.00	7/9/06 19:30
7/9/06 20:00	18.81	-0.16	7/9/06 20:00
7/9/06 20:30	18.81	0.00	7/9/06 20:30
7/9/06 21:00	18.64	-0.17	7/9/06 21:00
7/9/06 21:30	18.48	-0.16	7/9/06 21:30
7/9/06 22:00	18.48	0.00	7/9/06 22:00
7/9/06 22:30	18.32	-0.16	7/9/06 22:30
7/9/06 23:00	18.16	-0.16	7/9/06 23:00
7/9/06 23:30	18.16	0.00	7/9/06 23:30
7/10/06 0:00	18.16	0.00	7/10/06 0:00
7/10/06 0:30	18.16	0.00	7/10/06 0:30
7/10/06 1:00	17.99	-0.17	7/10/06 1:00
7/10/06 1:30	17.99	0.00	7/10/06 1:30
7/10/06 2:00	17.99	0.00	7/10/06 2:00
7/10/06 2:30	17.83	-0.16	7/10/06 2:30
7/10/06 3:00	17.83	0.00	7/10/06 3:00
7/10/06 3:30	17.83	0.00	7/10/06 3:30
7/10/06 4:00	17.67	-0.16	7/10/06 4:00
7/10/06 4:30	17.51	-0.16	7/10/06 4:30
7/10/06 5:00	17.51	0.00	7/10/06 5:00
7/10/06 5:30	17.35	-0.16	7/10/06 5:30
7/10/06 6:00	17.19	-0.16	7/10/06 6:00

7/10/06 6:30	17.19	0.00	7/10/06 6:30
7/10/06 7:00	17.03	-0.16	7/10/06 7:00
7/10/06 7:30	16.87	-0.16	7/10/06 7:30
7/10/06 8:00	16.72	-0.15	7/10/06 8:00
7/10/06 8:30	16.56	-0.16	7/10/06 8:30
7/10/06 9:00	16.40	-0.16	7/10/06 9:00
7/10/06 9:30	16.24	-0.16	7/10/06 9:30
7/10/06 10:00	16.24	0.00	7/10/06 10:00
7/10/06 10:30	16.24	0.00	7/10/06 10:30
7/10/06 11:00	16.08	-0.16	7/10/06 11:00
7/10/06 11:30	16.08	0.00	7/10/06 11:30
7/10/06 12:00	16.08	0.00	7/10/06 12:00
7/10/06 12:30	16.08	0.00	7/10/06 12:30
7/10/06 13:00	16.24	0.16	7/10/06 13:00
7/10/06 13:30	16.24	0.00	7/10/06 13:30
7/10/06 14:00	16.40	0.16	7/10/06 14:00
7/10/06 14:30	16.56	0.16	7/10/06 14:30
7/10/06 15:00	16.72	0.16	7/10/06 15:00
7/10/06 15:30	16.87	0.15	7/10/06 15:30
7/10/06 16:00	16.87	0.00	7/10/06 16:00
7/10/06 16:30	17.03	0.16	7/10/06 16:30
7/10/06 17:00	17.19	0.16	7/10/06 17:00
7/10/06 17:30	17.19	0.00	7/10/06 17:30
7/10/06 18:00	17.35	0.16	7/10/06 18:00
7/10/06 18:30	17.35	0.00	7/10/06 18:30
7/10/06 19:00	17.19	-0.16	7/10/06 19:00
7/10/06 19:30	17.19	0.00	7/10/06 19:30
7/10/06 20:00	17.19	0.00	7/10/06 20:00
7/10/06 20:30	17.03	-0.16	7/10/06 20:30
7/10/06 21:00	17.03	0.00	7/10/06 21:00
7/10/06 21:30	16.87	-0.16	7/10/06 21:30
7/10/06 22:00	16.72	-0.15	7/10/06 22:00
7/10/06 22:30	16.56	-0.16	7/10/06 22:30
7/10/06 23:00	16.56	0.00	7/10/06 23:00
7/10/06 23:30	16.40	-0.16	7/10/06 23:30
7/11/06 0:00	16.40	0.00	7/11/06 0:00
7/11/06 0:30	16.24	-0.16	7/11/06 0:30
7/11/06 1:00	16.08	-0.16	7/11/06 1:00
7/11/06 1:30	15.92	-0.16	7/11/06 1:30
7/11/06 2:00	15.92	0.00	7/11/06 2:00
7/11/06 2:30	15.77	-0.15	7/11/06 2:30
7/11/06 3:00	15.61	-0.16	7/11/06 3:00
7/11/06 3:30	15.45	-0.16	7/11/06 3:30
7/11/06 4:00	15.29	-0.16	7/11/06 4:00
7/11/06 4:30	15.13	-0.16	7/11/06 4:30
7/11/06 5:00	14.97	-0.16	7/11/06 5:00
7/11/06 5:30	14.81	-0.16	7/11/06 5:30
7/11/06 6:00	14.65	-0.16	7/11/06 6:00
7/11/06 6:30	14.49	-0.16	7/11/06 6:30
7/11/06 7:00	14.34	-0.15	7/11/06 7:00
7/11/06 7:30	14.18	-0.16	7/11/06 7:30
7/11/06 8:00	14.03	-0.15	7/11/06 8:00
7/11/06 8:30	13.87	-0.16	7/11/06 8:30
7/11/06 9:00	13.87	0.00	7/11/06 9:00
7/11/06 9:30	13.72	-0.15	7/11/06 9:30
7/11/06 10:00	13.72	0.00	7/11/06 10:00
7/11/06 10:30	13.72	0.00	7/11/06 10:30
7/11/06 11:00	13.87	0.15	7/11/06 11:00
7/11/06 11:30	14.03	0.16	7/11/06 11:30
7/11/06 12:00	14.18	0.15	7/11/06 12:00
7/11/06 12:30	14.34	0.16	7/11/06 12:30
7/11/06 13:00	14.65	0.31	7/11/06 13:00
7/11/06 13:30	14.65	0.00	7/11/06 13:30
7/11/06 14:00	14.81	0.16	7/11/06 14:00

7/11/06 14:30	15.29	0.48	7/11/06 14:30
7/11/06 15:00	15.61	0.32	7/11/06 15:00
7/11/06 15:30	15.92	0.31	7/11/06 15:30
7/11/06 16:00	16.24	0.32	7/11/06 16:00
7/11/06 16:30	16.24	0.00	7/11/06 16:30
7/11/06 17:00	16.24	0.00	7/11/06 17:00
7/11/06 17:30	16.24	0.00	7/11/06 17:30
7/11/06 18:00	16.24	0.00	7/11/06 18:00
7/11/06 18:30	16.40	0.16	7/11/06 18:30
7/11/06 19:00	16.40	0.00	7/11/06 19:00
7/11/06 19:30	16.24	-0.16	7/11/06 19:30
7/11/06 20:00	16.24	0.00	7/11/06 20:00
7/11/06 20:30	16.24	0.00	7/11/06 20:30
7/11/06 21:00	16.24	0.00	7/11/06 21:00
7/11/06 21:30	16.08	-0.16	7/11/06 21:30
7/11/06 22:00	16.08	0.00	7/11/06 22:00
7/11/06 22:30	15.92	-0.16	7/11/06 22:30
7/11/06 23:00	15.92	0.00	7/11/06 23:00
7/11/06 23:30	15.77	-0.15	7/11/06 23:30
7/12/06 0:00	15.77	0.00	7/12/06 0:00
7/12/06 0:30	15.77	0.00	7/12/06 0:30
7/12/06 1:00	15.77	0.00	7/12/06 1:00
7/12/06 1:30	15.61	-0.16	7/12/06 1:30
7/12/06 2:00	15.61	0.00	7/12/06 2:00
7/12/06 2:30	15.61	0.00	7/12/06 2:30
7/12/06 3:00	15.61	0.00	7/12/06 3:00
7/12/06 3:30	15.45	-0.16	7/12/06 3:30
7/12/06 4:00	15.45	0.00	7/12/06 4:00
7/12/06 4:30	15.29	-0.16	7/12/06 4:30
7/12/06 5:00	15.29	0.00	7/12/06 5:00
7/12/06 5:30	15.29	0.00	7/12/06 5:30
7/12/06 6:00	15.13	-0.16	7/12/06 6:00
7/12/06 6:30	15.13	0.00	7/12/06 6:30
7/12/06 7:00	14.97	-0.16	7/12/06 7:00
7/12/06 7:30	14.97	0.00	7/12/06 7:30
7/12/06 8:00	14.97	0.00	7/12/06 8:00
7/12/06 8:30	14.81	-0.16	7/12/06 8:30
7/12/06 9:00	14.81	0.00	7/12/06 9:00
7/12/06 9:30	14.81	0.00	7/12/06 9:30
7/12/06 10:00	14.65	-0.16	7/12/06 10:00
7/12/06 10:30	14.65	0.00	7/12/06 10:30
7/12/06 11:00	14.65	0.00	7/12/06 11:00
7/12/06 11:30	14.65	0.00	7/12/06 11:30
7/12/06 12:00	14.65	0.00	7/12/06 12:00
7/12/06 12:30	14.65	0.00	7/12/06 12:30
7/12/06 13:00	14.65	0.00	7/12/06 13:00
7/12/06 13:30	14.65	0.00	7/12/06 13:30
7/12/06 14:00	14.65	0.00	7/12/06 14:00
7/12/06 14:30	14.65	0.00	7/12/06 14:30
7/12/06 15:00	14.81	0.16	7/12/06 15:00
7/12/06 15:30	14.81	0.00	7/12/06 15:30
7/12/06 16:00	14.81	0.00	7/12/06 16:00
7/12/06 16:30	14.81	0.00	7/12/06 16:30
7/12/06 17:00	14.65	-0.16	7/12/06 17:00
7/12/06 17:30	14.65	0.00	7/12/06 17:30
7/12/06 18:00	14.65	0.00	7/12/06 18:00
7/12/06 18:30	14.65	0.00	7/12/06 18:30
7/12/06 19:00	14.65	0.00	7/12/06 19:00
7/12/06 19:30	14.65	0.00	7/12/06 19:30
7/12/06 20:00	14.65	0.00	7/12/06 20:00
7/12/06 20:30	14.65	0.00	7/12/06 20:30
7/12/06 21:00	14.65	0.00	7/12/06 21:00
7/12/06 21:30	14.65	0.00	7/12/06 21:30
7/12/06 22:00	14.65	0.00	7/12/06 22:00

7/12/06 22:30	14.49	-0.16	7/12/06 22:30
7/12/06 23:00	14.49	0.00	7/12/06 23:00
7/12/06 23:30	14.49	0.00	7/12/06 23:30
7/13/06 0:00	14.49	0.00	7/13/06 0:00
7/13/06 0:30	14.34	-0.15	7/13/06 0:30
7/13/06 1:00	14.34	0.00	7/13/06 1:00
7/13/06 1:30	14.34	0.00	7/13/06 1:30
7/13/06 2:00	14.18	-0.16	7/13/06 2:00
7/13/06 2:30	14.18	0.00	7/13/06 2:30
7/13/06 3:00	14.18	0.00	7/13/06 3:00
7/13/06 3:30	14.18	0.00	7/13/06 3:30
7/13/06 4:00	14.18	0.00	7/13/06 4:00
7/13/06 4:30	14.03	-0.15	7/13/06 4:30
7/13/06 5:00	14.03	0.00	7/13/06 5:00
7/13/06 5:30	14.03	0.00	7/13/06 5:30
7/13/06 6:00	14.03	0.00	7/13/06 6:00
7/13/06 6:30	14.03	0.00	7/13/06 6:30
7/13/06 7:00	13.87	-0.16	7/13/06 7:00
7/13/06 7:30	13.87	0.00	7/13/06 7:30
7/13/06 8:00	13.87	0.00	7/13/06 8:00
7/13/06 8:30	13.87	0.00	7/13/06 8:30
7/13/06 9:00	13.87	0.00	7/13/06 9:00
7/13/06 9:30	13.87	0.00	7/13/06 9:30
7/13/06 10:00	13.87	0.00	7/13/06 10:00
7/13/06 10:30	14.03	0.16	7/13/06 10:30
7/13/06 11:00	14.03	0.00	7/13/06 11:00
7/13/06 11:30	14.18	0.15	7/13/06 11:30
7/13/06 12:00	14.34	0.16	7/13/06 12:00
7/13/06 12:30	14.65	0.31	7/13/06 12:30
7/13/06 13:00	14.97	0.32	7/13/06 13:00
7/13/06 13:30	15.29	0.32	7/13/06 13:30
7/13/06 14:00	15.61	0.32	7/13/06 14:00
7/13/06 14:30	15.92	0.31	7/13/06 14:30
7/13/06 15:00	15.92	0.00	7/13/06 15:00
7/13/06 15:30	16.08	0.16	7/13/06 15:30
7/13/06 16:00	16.24	0.16	7/13/06 16:00
7/13/06 16:30	16.40	0.16	7/13/06 16:30
7/13/06 17:00	16.56	0.16	7/13/06 17:00
7/13/06 17:30	16.72	0.16	7/13/06 17:30
7/13/06 18:00	16.72	0.00	7/13/06 18:00
7/13/06 18:30	16.72	0.00	7/13/06 18:30
7/13/06 19:00	16.72	0.00	7/13/06 19:00
7/13/06 19:30	16.72	0.00	7/13/06 19:30
7/13/06 20:00	16.72	0.00	7/13/06 20:00
7/13/06 20:30	16.72	0.00	7/13/06 20:30
7/13/06 21:00	16.72	0.00	7/13/06 21:00
7/13/06 21:30	16.72	0.00	7/13/06 21:30
7/13/06 22:00	16.56	-0.16	7/13/06 22:00
7/13/06 22:30	16.56	0.00	7/13/06 22:30
7/13/06 23:00	16.56	0.00	7/13/06 23:00
7/13/06 23:30	16.40	-0.16	7/13/06 23:30
7/14/06 0:00	16.40	0.00	7/14/06 0:00
7/14/06 0:30	16.24	-0.16	7/14/06 0:30
7/14/06 1:00	16.24	0.00	7/14/06 1:00
7/14/06 1:30	16.08	-0.16	7/14/06 1:30
7/14/06 2:00	16.08	0.00	7/14/06 2:00
7/14/06 2:30	15.92	-0.16	7/14/06 2:30
7/14/06 3:00	15.77	-0.15	7/14/06 3:00
7/14/06 3:30	15.77	0.00	7/14/06 3:30
7/14/06 4:00	15.61	-0.16	7/14/06 4:00
7/14/06 4:30	15.61	0.00	7/14/06 4:30
7/14/06 5:00	15.45	-0.16	7/14/06 5:00
7/14/06 5:30	15.29	-0.16	7/14/06 5:30
7/14/06 6:00	15.13	-0.16	7/14/06 6:00

7/14/06 6:30	14.97	-0.16	7/14/06 6:30
7/14/06 7:00	14.97	0.00	7/14/06 7:00
7/14/06 7:30	14.81	-0.16	7/14/06 7:30
7/14/06 8:00	14.65	-0.16	7/14/06 8:00
7/14/06 8:30	14.65	0.00	7/14/06 8:30
7/14/06 9:00	14.49	-0.16	7/14/06 9:00
7/14/06 9:30	14.49	0.00	7/14/06 9:30
7/14/06 10:00	14.49	0.00	7/14/06 10:00
7/14/06 10:30	14.49	0.00	7/14/06 10:30
7/14/06 11:00	14.49	0.00	7/14/06 11:00
7/14/06 11:30	14.65	0.16	7/14/06 11:30
7/14/06 12:00	14.81	0.16	7/14/06 12:00
7/14/06 12:30	14.97	0.16	7/14/06 12:30
7/14/06 13:00	15.13	0.16	7/14/06 13:00
7/14/06 13:30	15.45	0.32	7/14/06 13:30
7/14/06 14:00	15.92	0.47	7/14/06 14:00
7/14/06 14:30	16.24	0.32	7/14/06 14:30
7/14/06 15:00	16.72	0.48	7/14/06 15:00
7/14/06 15:30	17.03	0.31	7/14/06 15:30
7/14/06 16:00	17.35	0.32	7/14/06 16:00
7/14/06 16:30	17.51	0.16	7/14/06 16:30
7/14/06 17:00	17.67	0.16	7/14/06 17:00
7/14/06 17:30	17.83	0.16	7/14/06 17:30
7/14/06 18:00	17.83	0.00	7/14/06 18:00
7/14/06 18:30	17.83	0.00	7/14/06 18:30
7/14/06 19:00	17.83	0.00	7/14/06 19:00
7/14/06 19:30	17.83	0.00	7/14/06 19:30
7/14/06 20:00	17.83	0.00	7/14/06 20:00
7/14/06 20:30	17.83	0.00	7/14/06 20:30
7/14/06 21:00	17.67	-0.16	7/14/06 21:00
7/14/06 21:30	17.51	-0.16	7/14/06 21:30
7/14/06 22:00	17.35	-0.16	7/14/06 22:00
7/14/06 22:30	17.19	-0.16	7/14/06 22:30
7/14/06 23:00	17.19	0.00	7/14/06 23:00
7/14/06 23:30	17.03	-0.16	7/14/06 23:30
7/15/06 0:00	17.03	0.00	7/15/06 0:00
7/15/06 0:30	16.87	-0.16	7/15/06 0:30
7/15/06 1:00	16.87	0.00	7/15/06 1:00
7/15/06 1:30	16.72	-0.15	7/15/06 1:30
7/15/06 2:00	16.72	0.00	7/15/06 2:00
7/15/06 2:30	16.72	0.00	7/15/06 2:30
7/15/06 3:00	16.56	-0.16	7/15/06 3:00
7/15/06 3:30	16.56	0.00	7/15/06 3:30
7/15/06 4:00	16.40	-0.16	7/15/06 4:00
7/15/06 4:30	16.24	-0.16	7/15/06 4:30
7/15/06 5:00	16.24	0.00	7/15/06 5:00
7/15/06 5:30	16.08	-0.16	7/15/06 5:30
7/15/06 6:00	15.92	-0.16	7/15/06 6:00
7/15/06 6:30	15.92	0.00	7/15/06 6:30
7/15/06 7:00	15.77	-0.15	7/15/06 7:00
7/15/06 7:30	15.61	-0.16	7/15/06 7:30
7/15/06 8:00	15.61	0.00	7/15/06 8:00
7/15/06 8:30	15.45	-0.16	7/15/06 8:30
7/15/06 9:00	15.29	-0.16	7/15/06 9:00
7/15/06 9:30	15.29	0.00	7/15/06 9:30
7/15/06 10:00	15.29	0.00	7/15/06 10:00
7/15/06 10:30	15.29	0.00	7/15/06 10:30
7/15/06 11:00	15.29	0.00	7/15/06 11:00
7/15/06 11:30	15.29	0.00	7/15/06 11:30
7/15/06 12:00	15.45	0.16	7/15/06 12:00
7/15/06 12:30	15.61	0.16	7/15/06 12:30
7/15/06 13:00	15.92	0.31	7/15/06 13:00
7/15/06 13:30	16.08	0.16	7/15/06 13:30
7/15/06 14:00	16.24	0.16	7/15/06 14:00

7/15/06 14:30	16.56	0.32	7/15/06 14:30
7/15/06 15:00	16.87	0.31	7/15/06 15:00
7/15/06 15:30	17.19	0.32	7/15/06 15:30
7/15/06 16:00	17.51	0.32	7/15/06 16:00
7/15/06 16:30	17.51	0.00	7/15/06 16:30
7/15/06 17:00	17.51	0.00	7/15/06 17:00
7/15/06 17:30	17.67	0.16	7/15/06 17:30
7/15/06 18:00	17.83	0.16	7/15/06 18:00
7/15/06 18:30	17.99	0.16	7/15/06 18:30
7/15/06 19:00	17.99	0.00	7/15/06 19:00
7/15/06 19:30	17.99	0.00	7/15/06 19:30
7/15/06 20:00	17.99	0.00	7/15/06 20:00
7/15/06 20:30	17.83	-0.16	7/15/06 20:30
7/15/06 21:00	17.83	0.00	7/15/06 21:00
7/15/06 21:30	17.67	-0.16	7/15/06 21:30
7/15/06 22:00	17.51	-0.16	7/15/06 22:00
7/15/06 22:30	17.35	-0.16	7/15/06 22:30
7/15/06 23:00	17.19	-0.16	7/15/06 23:00
7/15/06 23:30	17.19	0.00	7/15/06 23:30
7/16/06 0:00	17.03	-0.16	7/16/06 0:00
7/16/06 0:30	16.87	-0.16	7/16/06 0:30
7/16/06 1:00	16.87	0.00	7/16/06 1:00
7/16/06 1:30	16.72	-0.15	7/16/06 1:30
7/16/06 2:00	16.72	0.00	7/16/06 2:00
7/16/06 2:30	16.56	-0.16	7/16/06 2:30
7/16/06 3:00	16.40	-0.16	7/16/06 3:00
7/16/06 3:30	16.40	0.00	7/16/06 3:30
7/16/06 4:00	16.24	-0.16	7/16/06 4:00
7/16/06 4:30	16.08	-0.16	7/16/06 4:30
7/16/06 5:00	15.92	-0.16	7/16/06 5:00
7/16/06 5:30	15.77	-0.15	7/16/06 5:30
7/16/06 6:00	15.61	-0.16	7/16/06 6:00
7/16/06 6:30	15.45	-0.16	7/16/06 6:30
7/16/06 7:00	15.29	-0.16	7/16/06 7:00
7/16/06 7:30	15.13	-0.16	7/16/06 7:30
7/16/06 8:00	14.97	-0.16	7/16/06 8:00
7/16/06 8:30	14.81	-0.16	7/16/06 8:30
7/16/06 9:00	14.65	-0.16	7/16/06 9:00
7/16/06 9:30	14.49	-0.16	7/16/06 9:30
7/16/06 10:00	14.49	0.00	7/16/06 10:00
7/16/06 10:30	14.34	-0.15	7/16/06 10:30
7/16/06 11:00	14.49	0.15	7/16/06 11:00
7/16/06 11:30	14.65	0.16	7/16/06 11:30
7/16/06 12:00	14.65	0.00	7/16/06 12:00
7/16/06 12:30	14.97	0.32	7/16/06 12:30
7/16/06 13:00	15.29	0.32	7/16/06 13:00
7/16/06 13:30	15.77	0.48	7/16/06 13:30
7/16/06 14:00	16.24	0.47	7/16/06 14:00
7/16/06 14:30	16.72	0.48	7/16/06 14:30
7/16/06 15:00	17.03	0.31	7/16/06 15:00
7/16/06 15:30	17.51	0.48	7/16/06 15:30
7/16/06 16:00	17.83	0.32	7/16/06 16:00
7/16/06 16:30	17.99	0.16	7/16/06 16:30
7/16/06 17:00	18.16	0.17	7/16/06 17:00
7/16/06 17:30	18.32	0.16	7/16/06 17:30
7/16/06 18:00	18.32	0.00	7/16/06 18:00
7/16/06 18:30	18.32	0.00	7/16/06 18:30
7/16/06 19:00	18.32	0.00	7/16/06 19:00
7/16/06 19:30	18.32	0.00	7/16/06 19:30
7/16/06 20:00	18.32	0.00	7/16/06 20:00
7/16/06 20:30	18.16	-0.16	7/16/06 20:30
7/16/06 21:00	18.16	0.00	7/16/06 21:00
7/16/06 21:30	17.99	-0.17	7/16/06 21:30
7/16/06 22:00	17.83	-0.16	7/16/06 22:00

7/16/06 22:30	17.67	-0.16	7/16/06 22:30
7/16/06 23:00	17.51	-0.16	7/16/06 23:00
7/16/06 23:30	17.51	0.00	7/16/06 23:30
7/17/06 0:00	17.35	-0.16	7/17/06 0:00
7/17/06 0:30	17.35	0.00	7/17/06 0:30
7/17/06 1:00	17.19	-0.16	7/17/06 1:00
7/17/06 1:30	17.19	0.00	7/17/06 1:30
7/17/06 2:00	17.03	-0.16	7/17/06 2:00
7/17/06 2:30	16.87	-0.16	7/17/06 2:30
7/17/06 3:00	16.87	0.00	7/17/06 3:00
7/17/06 3:30	16.72	-0.15	7/17/06 3:30
7/17/06 4:00	16.72	0.00	7/17/06 4:00
7/17/06 4:30	16.56	-0.16	7/17/06 4:30
7/17/06 5:00	16.40	-0.16	7/17/06 5:00
7/17/06 5:30	16.40	0.00	7/17/06 5:30
7/17/06 6:00	16.24	-0.16	7/17/06 6:00
7/17/06 6:30	16.08	-0.16	7/17/06 6:30
7/17/06 7:00	15.92	-0.16	7/17/06 7:00
7/17/06 7:30	15.92	0.00	7/17/06 7:30
7/17/06 8:00	15.77	-0.15	7/17/06 8:00
7/17/06 8:30	15.61	-0.16	7/17/06 8:30
7/17/06 9:00	15.45	-0.16	7/17/06 9:00
7/17/06 9:30	15.45	0.00	7/17/06 9:30
7/17/06 10:00	15.29	-0.16	7/17/06 10:00
7/17/06 10:30	15.29	0.00	7/17/06 10:30
7/17/06 11:00	15.29	0.00	7/17/06 11:00
7/17/06 11:30	15.29	0.00	7/17/06 11:30
7/17/06 12:00	15.45	0.16	7/17/06 12:00
7/17/06 12:30	15.61	0.16	7/17/06 12:30
7/17/06 13:00	15.92	0.31	7/17/06 13:00
7/17/06 13:30	16.24	0.32	7/17/06 13:30
7/17/06 14:00	16.56	0.32	7/17/06 14:00
7/17/06 14:30	17.03	0.47	7/17/06 14:30
7/17/06 15:00	17.35	0.32	7/17/06 15:00
7/17/06 15:30	17.67	0.32	7/17/06 15:30
7/17/06 16:00	17.83	0.16	7/17/06 16:00
7/17/06 16:30	17.99	0.16	7/17/06 16:30
7/17/06 17:00	18.16	0.17	7/17/06 17:00
7/17/06 17:30	18.16	0.00	7/17/06 17:30
7/17/06 18:00	18.16	0.00	7/17/06 18:00
7/17/06 18:30	18.16	0.00	7/17/06 18:30
7/17/06 19:00	18.16	0.00	7/17/06 19:00
7/17/06 19:30	18.16	0.00	7/17/06 19:30
7/17/06 20:00	17.99	-0.17	7/17/06 20:00
7/17/06 20:30	17.99	0.00	7/17/06 20:30
7/17/06 21:00	17.83	-0.16	7/17/06 21:00
7/17/06 21:30	17.67	-0.16	7/17/06 21:30
7/17/06 22:00	17.51	-0.16	7/17/06 22:00
7/17/06 22:30	17.35	-0.16	7/17/06 22:30
7/17/06 23:00	17.19	-0.16	7/17/06 23:00
7/17/06 23:30	17.03	-0.16	7/17/06 23:30
7/18/06 0:00	16.87	-0.16	7/18/06 0:00
7/18/06 0:30	16.87	0.00	7/18/06 0:30
7/18/06 1:00	16.72	-0.15	7/18/06 1:00
7/18/06 1:30	16.56	-0.16	7/18/06 1:30
7/18/06 2:00	16.40	-0.16	7/18/06 2:00
7/18/06 2:30	16.24	-0.16	7/18/06 2:30
7/18/06 3:00	16.24	0.00	7/18/06 3:00
7/18/06 3:30	16.08	-0.16	7/18/06 3:30
7/18/06 4:00	15.92	-0.16	7/18/06 4:00
7/18/06 4:30	15.77	-0.15	7/18/06 4:30
7/18/06 5:00	15.61	-0.16	7/18/06 5:00
7/18/06 5:30	15.45	-0.16	7/18/06 5:30
7/18/06 6:00	15.29	-0.16	7/18/06 6:00

7/18/06 6:30	15.13	-0.16	7/18/06 6:30
7/18/06 7:00	14.97	-0.16	7/18/06 7:00
7/18/06 7:30	14.81	-0.16	7/18/06 7:30
7/18/06 8:00	14.65	-0.16	7/18/06 8:00
7/18/06 8:30	14.34	-0.31	7/18/06 8:30
7/18/06 9:00	14.34	0.00	7/18/06 9:00
7/18/06 9:30	14.18	-0.16	7/18/06 9:30
7/18/06 10:00	14.03	-0.15	7/18/06 10:00
7/18/06 10:30	14.03	0.00	7/18/06 10:30
7/18/06 11:00	14.03	0.00	7/18/06 11:00
7/18/06 11:30	14.03	0.00	7/18/06 11:30
7/18/06 12:00	14.03	0.00	7/18/06 12:00
7/18/06 12:30	14.18	0.15	7/18/06 12:30
7/18/06 13:00	14.65	0.47	7/18/06 13:00
7/18/06 13:30	14.97	0.32	7/18/06 13:30
7/18/06 14:00	15.45	0.48	7/18/06 14:00
7/18/06 14:30	15.77	0.32	7/18/06 14:30
7/18/06 15:00	16.08	0.31	7/18/06 15:00
7/18/06 15:30	16.56	0.48	7/18/06 15:30
7/18/06 16:00	16.72	0.16	7/18/06 16:00
7/18/06 16:30	17.03	0.31	7/18/06 16:30
7/18/06 17:00	17.19	0.16	7/18/06 17:00
7/18/06 17:30	17.19	0.00	7/18/06 17:30
7/18/06 18:00	17.35	0.16	7/18/06 18:00
7/18/06 18:30	17.35	0.00	7/18/06 18:30
7/18/06 19:00	17.35	0.00	7/18/06 19:00
7/18/06 19:30	17.35	0.00	7/18/06 19:30
7/18/06 20:00	17.19	-0.16	7/18/06 20:00
7/18/06 20:30	17.19	0.00	7/18/06 20:30
7/18/06 21:00	17.19	0.00	7/18/06 21:00
7/18/06 21:30	17.03	-0.16	7/18/06 21:30
7/18/06 22:00	16.87	-0.16	7/18/06 22:00
7/18/06 22:30	16.72	-0.15	7/18/06 22:30
7/18/06 23:00	16.56	-0.16	7/18/06 23:00
7/18/06 23:30	16.40	-0.16	7/18/06 23:30
7/19/06 0:00	16.40	0.00	7/19/06 0:00
7/19/06 0:30	16.24	-0.16	7/19/06 0:30
7/19/06 1:00	16.08	-0.16	7/19/06 1:00
7/19/06 1:30	16.08	0.00	7/19/06 1:30
7/19/06 2:00	15.92	-0.16	7/19/06 2:00
7/19/06 2:30	15.77	-0.15	7/19/06 2:30
7/19/06 3:00	15.77	0.00	7/19/06 3:00
7/19/06 3:30	15.61	-0.16	7/19/06 3:30
7/19/06 4:00	15.45	-0.16	7/19/06 4:00
7/19/06 4:30	15.29	-0.16	7/19/06 4:30
7/19/06 5:00	15.29	0.00	7/19/06 5:00
7/19/06 5:30	15.13	-0.16	7/19/06 5:30
7/19/06 6:00	14.97	-0.16	7/19/06 6:00
7/19/06 6:30	14.81	-0.16	7/19/06 6:30
7/19/06 7:00	14.65	-0.16	7/19/06 7:00
7/19/06 7:30	14.49	-0.16	7/19/06 7:30
7/19/06 8:00	14.34	-0.15	7/19/06 8:00
7/19/06 8:30	14.18	-0.16	7/19/06 8:30
7/19/06 9:00	14.18	0.00	7/19/06 9:00
7/19/06 9:30	14.03	-0.15	7/19/06 9:30
7/19/06 10:00	13.87	-0.16	7/19/06 10:00
7/19/06 10:30	13.87	0.00	7/19/06 10:30
7/19/06 11:00	13.87	0.00	7/19/06 11:00
7/19/06 11:30	14.03	0.16	7/19/06 11:30
7/19/06 12:00	14.18	0.15	7/19/06 12:00
7/19/06 12:30	14.34	0.16	7/19/06 12:30
7/19/06 13:00	14.65	0.31	7/19/06 13:00
7/19/06 13:30	15.13	0.48	7/19/06 13:30
7/19/06 14:00	15.61	0.48	7/19/06 14:00

7/19/06 14:30	16.08	0.47	7/19/06 14:30
7/19/06 15:00	16.40	0.32	7/19/06 15:00
7/19/06 15:30	16.72	0.32	7/19/06 15:30
7/19/06 16:00	17.03	0.31	7/19/06 16:00
7/19/06 16:30	17.19	0.16	7/19/06 16:30
7/19/06 17:00	17.51	0.32	7/19/06 17:00
7/19/06 17:30	17.51	0.00	7/19/06 17:30
7/19/06 18:00	17.51	0.00	7/19/06 18:00
7/19/06 18:30	17.67	0.16	7/19/06 18:30
7/19/06 19:00	17.67	0.00	7/19/06 19:00
7/19/06 19:30	17.67	0.00	7/19/06 19:30
7/19/06 20:00	17.51	-0.16	7/19/06 20:00
7/19/06 20:30	17.51	0.00	7/19/06 20:30
7/19/06 21:00	17.35	-0.16	7/19/06 21:00
7/19/06 21:30	17.19	-0.16	7/19/06 21:30
7/19/06 22:00	17.03	-0.16	7/19/06 22:00
7/19/06 22:30	16.87	-0.16	7/19/06 22:30
7/19/06 23:00	16.87	0.00	7/19/06 23:00
7/19/06 23:30	16.72	-0.15	7/19/06 23:30
7/20/06 0:00	16.72	0.00	7/20/06 0:00
7/20/06 0:30	16.56	-0.16	7/20/06 0:30
7/20/06 1:00	16.56	0.00	7/20/06 1:00
7/20/06 1:30	16.40	-0.16	7/20/06 1:30
7/20/06 2:00	16.24	-0.16	7/20/06 2:00
7/20/06 2:30	16.24	0.00	7/20/06 2:30
7/20/06 3:00	16.08	-0.16	7/20/06 3:00
7/20/06 3:30	16.08	0.00	7/20/06 3:30
7/20/06 4:00	15.92	-0.16	7/20/06 4:00
7/20/06 4:30	15.77	-0.15	7/20/06 4:30
7/20/06 5:00	15.77	0.00	7/20/06 5:00
7/20/06 5:30	15.61	-0.16	7/20/06 5:30
7/20/06 6:00	15.45	-0.16	7/20/06 6:00
7/20/06 6:30	15.29	-0.16	7/20/06 6:30
7/20/06 7:00	15.29	0.00	7/20/06 7:00
7/20/06 7:30	15.13	-0.16	7/20/06 7:30
7/20/06 8:00	14.97	-0.16	7/20/06 8:00
7/20/06 8:30	14.81	-0.16	7/20/06 8:30
7/20/06 9:00	14.65	-0.16	7/20/06 9:00
7/20/06 9:30	14.65	0.00	7/20/06 9:30
7/20/06 10:00	14.49	-0.16	7/20/06 10:00
7/20/06 10:30	14.49	0.00	7/20/06 10:30
7/20/06 11:00	14.49	0.00	7/20/06 11:00
7/20/06 11:30	14.65	0.16	7/20/06 11:30
7/20/06 12:00	14.81	0.16	7/20/06 12:00
7/20/06 12:30	15.13	0.32	7/20/06 12:30
7/20/06 13:00	15.45	0.32	7/20/06 13:00
7/20/06 13:30	15.77	0.32	7/20/06 13:30
7/20/06 14:00	16.24	0.47	7/20/06 14:00
7/20/06 14:30	16.72	0.48	7/20/06 14:30
7/20/06 15:00	17.19	0.47	7/20/06 15:00
7/20/06 15:30	17.67	0.48	7/20/06 15:30
7/20/06 16:00	17.99	0.32	7/20/06 16:00
7/20/06 16:30	18.16	0.17	7/20/06 16:30
7/20/06 17:00	18.48	0.32	7/20/06 17:00
7/20/06 17:30	18.64	0.16	7/20/06 17:30
7/20/06 18:00	18.64	0.00	7/20/06 18:00
7/20/06 18:30	18.81	0.17	7/20/06 18:30
7/20/06 19:00	18.81	0.00	7/20/06 19:00
7/20/06 19:30	18.81	0.00	7/20/06 19:30
7/20/06 20:00	18.81	0.00	7/20/06 20:00
7/20/06 20:30	18.81	0.00	7/20/06 20:30
7/20/06 21:00	18.64	-0.17	7/20/06 21:00
7/20/06 21:30	18.64	0.00	7/20/06 21:30
7/20/06 22:00	18.48	-0.16	7/20/06 22:00

7/20/06 22:30	18.32	-0.16	7/20/06 22:30
7/20/06 23:00	18.16	-0.16	7/20/06 23:00
7/20/06 23:30	18.16	0.00	7/20/06 23:30
7/21/06 0:00	17.99	-0.17	7/21/06 0:00
7/21/06 0:30	17.99	0.00	7/21/06 0:30
7/21/06 1:00	17.83	-0.16	7/21/06 1:00
7/21/06 1:30	17.83	0.00	7/21/06 1:30
7/21/06 2:00	17.67	-0.16	7/21/06 2:00
7/21/06 2:30	17.67	0.00	7/21/06 2:30
7/21/06 3:00	17.51	-0.16	7/21/06 3:00
7/21/06 3:30	17.51	0.00	7/21/06 3:30
7/21/06 4:00	17.35	-0.16	7/21/06 4:00
7/21/06 4:30	17.35	0.00	7/21/06 4:30
7/21/06 5:00	17.19	-0.16	7/21/06 5:00
7/21/06 5:30	17.19	0.00	7/21/06 5:30
7/21/06 6:00	17.03	-0.16	7/21/06 6:00
7/21/06 6:30	17.03	0.00	7/21/06 6:30
7/21/06 7:00	16.87	-0.16	7/21/06 7:00
7/21/06 7:30	16.72	-0.15	7/21/06 7:30
7/21/06 8:00	16.72	0.00	7/21/06 8:00
7/21/06 8:30	16.56	-0.16	7/21/06 8:30
7/21/06 9:00	16.40	-0.16	7/21/06 9:00
7/21/06 9:30	16.40	0.00	7/21/06 9:30
7/21/06 10:00	16.24	-0.16	7/21/06 10:00
7/21/06 10:30	16.24	0.00	7/21/06 10:30
7/21/06 11:00	16.24	0.00	7/21/06 11:00
7/21/06 11:30	16.40	0.16	7/21/06 11:30
7/21/06 12:00	16.56	0.16	7/21/06 12:00
7/21/06 12:30	16.72	0.16	7/21/06 12:30
7/21/06 13:00	17.03	0.31	7/21/06 13:00
7/21/06 13:30	17.51	0.48	7/21/06 13:30
7/21/06 14:00	17.99	0.48	7/21/06 14:00
7/21/06 14:30	18.48	0.49	7/21/06 14:30
7/21/06 15:00	18.81	0.33	7/21/06 15:00
7/21/06 15:30	19.29	0.48	7/21/06 15:30
7/21/06 16:00	19.62	0.33	7/21/06 16:00
7/21/06 16:30	19.95	0.33	7/21/06 16:30
7/21/06 17:00	20.11	0.16	7/21/06 17:00
7/21/06 17:30	20.27	0.16	7/21/06 17:30
7/21/06 18:00	20.43	0.16	7/21/06 18:00
7/21/06 18:30	20.43	0.00	7/21/06 18:30
7/21/06 19:00	20.43	0.00	7/21/06 19:00
7/21/06 19:30	20.43	0.00	7/21/06 19:30
7/21/06 20:00	20.43	0.00	7/21/06 20:00
7/21/06 20:30	20.43	0.00	7/21/06 20:30
7/21/06 21:00	20.43	0.00	7/21/06 21:00
7/21/06 21:30	20.43	0.00	7/21/06 21:30
7/21/06 22:00	20.27	-0.16	7/21/06 22:00
7/21/06 22:30	20.27	0.00	7/21/06 22:30
7/21/06 23:00	20.11	-0.16	7/21/06 23:00
7/21/06 23:30	20.11	0.00	7/21/06 23:30
7/22/06 0:00	19.95	-0.16	7/22/06 0:00
7/22/06 0:30	19.78	-0.17	7/22/06 0:30
7/22/06 1:00	19.78	0.00	7/22/06 1:00
7/22/06 1:30	19.78	0.00	7/22/06 1:30
7/22/06 2:00	19.62	-0.16	7/22/06 2:00
7/22/06 2:30	19.62	0.00	7/22/06 2:30
7/22/06 3:00	19.62	0.00	7/22/06 3:00
7/22/06 3:30	19.62	0.00	7/22/06 3:30
7/22/06 4:00	19.46	-0.16	7/22/06 4:00
7/22/06 4:30	19.46	0.00	7/22/06 4:30
7/22/06 5:00	19.46	0.00	7/22/06 5:00
7/22/06 5:30	19.46	0.00	7/22/06 5:30
7/22/06 6:00	19.46	0.00	7/22/06 6:00

7/22/06 6:30	19.29	-0.17	7/22/06 6:30
7/22/06 7:00	19.29	0.00	7/22/06 7:00
7/22/06 7:30	19.29	0.00	7/22/06 7:30
7/22/06 8:00	19.29	0.00	7/22/06 8:00
7/22/06 8:30	19.13	-0.16	7/22/06 8:30
7/22/06 9:00	19.13	0.00	7/22/06 9:00
7/22/06 9:30	19.13	0.00	7/22/06 9:30
7/22/06 10:00	19.13	0.00	7/22/06 10:00
7/22/06 10:30	18.97	-0.16	7/22/06 10:30
7/22/06 11:00	19.13	0.16	7/22/06 11:00
7/22/06 11:30	19.13	0.00	7/22/06 11:30
7/22/06 12:00	19.13	0.00	7/22/06 12:00
7/22/06 12:30	19.13	0.00	7/22/06 12:30
7/22/06 13:00	19.13	0.00	7/22/06 13:00
7/22/06 13:30	19.13	0.00	7/22/06 13:30
7/22/06 14:00	19.29	0.16	7/22/06 14:00
7/22/06 14:30	19.46	0.17	7/22/06 14:30
7/22/06 15:00	19.62	0.16	7/22/06 15:00
7/22/06 15:30	19.78	0.16	7/22/06 15:30
7/22/06 16:00	19.95	0.17	7/22/06 16:00
7/22/06 16:30	20.11	0.16	7/22/06 16:30
7/22/06 17:00	20.11	0.00	7/22/06 17:00
7/22/06 17:30	20.11	0.00	7/22/06 17:30
7/22/06 18:00	20.11	0.00	7/22/06 18:00
7/22/06 18:30	20.11	0.00	7/22/06 18:30
7/22/06 19:00	20.11	0.00	7/22/06 19:00
7/22/06 19:30	20.11	0.00	7/22/06 19:30
7/22/06 20:00	20.11	0.00	7/22/06 20:00
7/22/06 20:30	20.11	0.00	7/22/06 20:30
7/22/06 21:00	20.11	0.00	7/22/06 21:00
7/22/06 21:30	20.11	0.00	7/22/06 21:30
7/22/06 22:00	19.95	-0.16	7/22/06 22:00
7/22/06 22:30	19.78	-0.17	7/22/06 22:30
7/22/06 23:00	19.78	0.00	7/22/06 23:00
7/22/06 23:30	19.62	-0.16	7/22/06 23:30
7/23/06 0:00	19.46	-0.16	7/23/06 0:00
7/23/06 0:30	19.46	0.00	7/23/06 0:30
7/23/06 1:00	19.46	0.00	7/23/06 1:00
7/23/06 1:30	19.29	-0.17	7/23/06 1:30
7/23/06 2:00	19.29	0.00	7/23/06 2:00
7/23/06 2:30	19.29	0.00	7/23/06 2:30
7/23/06 3:00	19.13	-0.16	7/23/06 3:00
7/23/06 3:30	18.97	-0.16	7/23/06 3:30
7/23/06 4:00	18.97	0.00	7/23/06 4:00
7/23/06 4:30	18.81	-0.16	7/23/06 4:30
7/23/06 5:00	18.64	-0.17	7/23/06 5:00
7/23/06 5:30	18.64	0.00	7/23/06 5:30
7/23/06 6:00	18.48	-0.16	7/23/06 6:00
7/23/06 6:30	18.32	-0.16	7/23/06 6:30
7/23/06 7:00	18.16	-0.16	7/23/06 7:00
7/23/06 7:30	18.16	0.00	7/23/06 7:30
7/23/06 8:00	17.99	-0.17	7/23/06 8:00
7/23/06 8:30	17.83	-0.16	7/23/06 8:30
7/23/06 9:00	17.83	0.00	7/23/06 9:00
7/23/06 9:30	17.83	0.00	7/23/06 9:30
7/23/06 10:00	17.67	-0.16	7/23/06 10:00
7/23/06 10:30	17.67	0.00	7/23/06 10:30
7/23/06 11:00	17.83	0.16	7/23/06 11:00
7/23/06 11:30	17.83	0.00	7/23/06 11:30
7/23/06 12:00	17.99	0.16	7/23/06 12:00
7/23/06 12:30	18.32	0.33	7/23/06 12:30
7/23/06 13:00	18.64	0.32	7/23/06 13:00
7/23/06 13:30	19.13	0.49	7/23/06 13:30
7/23/06 14:00	19.46	0.33	7/23/06 14:00

7/23/06 14:30	19.95	0.49	7/23/06 14:30
7/23/06 15:00	20.43	0.48	7/23/06 15:00
7/23/06 15:30	20.76	0.33	7/23/06 15:30
7/23/06 16:00	21.09	0.33	7/23/06 16:00
7/23/06 16:30	21.42	0.33	7/23/06 16:30
7/23/06 17:00	21.58	0.16	7/23/06 17:00
7/23/06 17:30	21.75	0.17	7/23/06 17:30
7/23/06 18:00	21.92	0.17	7/23/06 18:00
7/23/06 18:30	21.92	0.00	7/23/06 18:30
7/23/06 19:00	21.92	0.00	7/23/06 19:00
7/23/06 19:30	21.92	0.00	7/23/06 19:30
7/23/06 20:00	21.92	0.00	7/23/06 20:00
7/23/06 20:30	21.92	0.00	7/23/06 20:30
7/23/06 21:00	21.92	0.00	7/23/06 21:00
7/23/06 21:30	21.75	-0.17	7/23/06 21:30
7/23/06 22:00	21.58	-0.17	7/23/06 22:00
7/23/06 22:30	21.42	-0.16	7/23/06 22:30
7/23/06 23:00	21.42	0.00	7/23/06 23:00
7/23/06 23:30	21.26	-0.16	7/23/06 23:30
7/24/06 0:00	21.09	-0.17	7/24/06 0:00
7/24/06 0:30	21.09	0.00	7/24/06 0:30
7/24/06 1:00	20.92	-0.17	7/24/06 1:00
7/24/06 1:30	20.76	-0.16	7/24/06 1:30
7/24/06 2:00	20.76	0.00	7/24/06 2:00
7/24/06 2:30	20.59	-0.17	7/24/06 2:30
7/24/06 3:00	20.59	0.00	7/24/06 3:00
7/24/06 3:30	20.43	-0.16	7/24/06 3:30
7/24/06 4:00	20.43	0.00	7/24/06 4:00
7/24/06 4:30	20.27	-0.16	7/24/06 4:30
7/24/06 5:00	20.11	-0.16	7/24/06 5:00
7/24/06 5:30	20.11	0.00	7/24/06 5:30
7/24/06 6:00	19.95	-0.16	7/24/06 6:00
7/24/06 6:30	19.78	-0.17	7/24/06 6:30
7/24/06 7:00	19.78	0.00	7/24/06 7:00
7/24/06 7:30	19.62	-0.16	7/24/06 7:30
7/24/06 8:00	19.46	-0.16	7/24/06 8:00
7/24/06 8:30	19.46	0.00	7/24/06 8:30
7/24/06 9:00	19.29	-0.17	7/24/06 9:00
7/24/06 9:30	19.29	0.00	7/24/06 9:30
7/24/06 10:00	19.13	-0.16	7/24/06 10:00
7/24/06 10:30	19.13	0.00	7/24/06 10:30
7/24/06 11:00	19.13	0.00	7/24/06 11:00
7/24/06 11:30	19.13	0.00	7/24/06 11:30
7/24/06 12:00	19.29	0.16	7/24/06 12:00
7/24/06 12:30	19.46	0.17	7/24/06 12:30
7/24/06 13:00	19.78	0.32	7/24/06 13:00
7/24/06 13:30	20.11	0.33	7/24/06 13:30
7/24/06 14:00	20.43	0.32	7/24/06 14:00
7/24/06 14:30	20.92	0.49	7/24/06 14:30
7/24/06 15:00	21.26	0.34	7/24/06 15:00
7/24/06 15:30	21.58	0.32	7/24/06 15:30
7/24/06 16:00	21.92	0.34	7/24/06 16:00
7/24/06 16:30	22.25	0.33	7/24/06 16:30
7/24/06 17:00	22.42	0.17	7/24/06 17:00
7/24/06 17:30	22.42	0.00	7/24/06 17:30
7/24/06 18:00	22.59	0.17	7/24/06 18:00
7/24/06 18:30	22.59	0.00	7/24/06 18:30
7/24/06 19:00	22.59	0.00	7/24/06 19:00
7/24/06 19:30	22.59	0.00	7/24/06 19:30
7/24/06 20:00	22.59	0.00	7/24/06 20:00
7/24/06 20:30	22.42	-0.17	7/24/06 20:30
7/24/06 21:00	22.42	0.00	7/24/06 21:00
7/24/06 21:30	22.25	-0.17	7/24/06 21:30
7/24/06 22:00	22.25	0.00	7/24/06 22:00

7/24/06 22:30	22.08	-0.17	7/24/06 22:30
7/24/06 23:00	21.75	-0.33	7/24/06 23:00
7/24/06 23:30	21.58	-0.17	7/24/06 23:30
7/25/06 0:00	21.42	-0.16	7/25/06 0:00
7/25/06 0:30	21.26	-0.16	7/25/06 0:30
7/25/06 1:00	21.09	-0.17	7/25/06 1:00
7/25/06 1:30	20.92	-0.17	7/25/06 1:30
7/25/06 2:00	20.76	-0.16	7/25/06 2:00
7/25/06 2:30	20.59	-0.17	7/25/06 2:30
7/25/06 3:00	20.59	0.00	7/25/06 3:00
7/25/06 3:30	20.43	-0.16	7/25/06 3:30
7/25/06 4:00	20.27	-0.16	7/25/06 4:00
7/25/06 4:30	20.11	-0.16	7/25/06 4:30
7/25/06 5:00	19.95	-0.16	7/25/06 5:00
7/25/06 5:30	19.78	-0.17	7/25/06 5:30
7/25/06 6:00	19.62	-0.16	7/25/06 6:00
7/25/06 6:30	19.62	0.00	7/25/06 6:30
7/25/06 7:00	19.46	-0.16	7/25/06 7:00
7/25/06 7:30	19.29	-0.17	7/25/06 7:30
7/25/06 8:00	19.13	-0.16	7/25/06 8:00
7/25/06 8:30	19.13	0.00	7/25/06 8:30
7/25/06 9:00	18.97	-0.16	7/25/06 9:00
7/25/06 9:30	18.81	-0.16	7/25/06 9:30
7/25/06 10:00	18.81	0.00	7/25/06 10:00
7/25/06 10:30	18.64	-0.17	7/25/06 10:30
7/25/06 11:00	18.48	-0.16	7/25/06 11:00
7/25/06 11:30	18.48	0.00	7/25/06 11:30
7/25/06 12:00	18.48	0.00	7/25/06 12:00
7/25/06 12:30	18.48	0.00	7/25/06 12:30
7/25/06 13:00	18.64	0.16	7/25/06 13:00
7/25/06 13:30	18.81	0.17	7/25/06 13:30
7/25/06 14:00	19.13	0.32	7/25/06 14:00
7/25/06 14:30	19.46	0.33	7/25/06 14:30
7/25/06 15:00	19.78	0.32	7/25/06 15:00
7/25/06 15:30	20.11	0.33	7/25/06 15:30
7/25/06 16:00	20.27	0.16	7/25/06 16:00
7/25/06 16:30	20.43	0.16	7/25/06 16:30
7/25/06 17:00	20.59	0.16	7/25/06 17:00
7/25/06 17:30	20.76	0.17	7/25/06 17:30
7/25/06 18:00	20.76	0.00	7/25/06 18:00
7/25/06 18:30	20.76	0.00	7/25/06 18:30
7/25/06 19:00	20.76	0.00	7/25/06 19:00
7/25/06 19:30	20.76	0.00	7/25/06 19:30
7/25/06 20:00	20.76	0.00	7/25/06 20:00
7/25/06 20:30	20.76	0.00	7/25/06 20:30
7/25/06 21:00	20.76	0.00	7/25/06 21:00
7/25/06 21:30	20.59	-0.17	7/25/06 21:30
7/25/06 22:00	20.43	-0.16	7/25/06 22:00
7/25/06 22:30	20.27	-0.16	7/25/06 22:30
7/25/06 23:00	20.11	-0.16	7/25/06 23:00
7/25/06 23:30	19.95	-0.16	7/25/06 23:30
7/26/06 0:00	19.78	-0.17	7/26/06 0:00
7/26/06 0:30	19.62	-0.16	7/26/06 0:30
7/26/06 1:00	19.62	0.00	7/26/06 1:00
7/26/06 1:30	19.46	-0.16	7/26/06 1:30
7/26/06 2:00	19.29	-0.17	7/26/06 2:00
7/26/06 2:30	19.29	0.00	7/26/06 2:30
7/26/06 3:00	19.13	-0.16	7/26/06 3:00
7/26/06 3:30	18.97	-0.16	7/26/06 3:30
7/26/06 4:00	18.97	0.00	7/26/06 4:00
7/26/06 4:30	18.81	-0.16	7/26/06 4:30
7/26/06 5:00	18.64	-0.17	7/26/06 5:00
7/26/06 5:30	18.48	-0.16	7/26/06 5:30
7/26/06 6:00	18.48	0.00	7/26/06 6:00

7/26/06 6:30	18.32	-0.16	7/26/06 6:30
7/26/06 7:00	18.16	-0.16	7/26/06 7:00
7/26/06 7:30	18.16	0.00	7/26/06 7:30
7/26/06 8:00	17.99	-0.17	7/26/06 8:00
7/26/06 8:30	17.99	0.00	7/26/06 8:30
7/26/06 9:00	17.83	-0.16	7/26/06 9:00
7/26/06 9:30	17.83	0.00	7/26/06 9:30
7/26/06 10:00	17.83	0.00	7/26/06 10:00
7/26/06 10:30	17.83	0.00	7/26/06 10:30
7/26/06 11:00	17.83	0.00	7/26/06 11:00
7/26/06 11:30	17.83	0.00	7/26/06 11:30
7/26/06 12:00	17.83	0.00	7/26/06 12:00
7/26/06 12:30	17.99	0.16	7/26/06 12:30
7/26/06 13:00	18.32	0.33	7/26/06 13:00
7/26/06 13:30	18.64	0.32	7/26/06 13:30
7/26/06 14:00	18.97	0.33	7/26/06 14:00
7/26/06 14:30	19.29	0.32	7/26/06 14:30
7/26/06 15:00	19.62	0.33	7/26/06 15:00
7/26/06 15:30	19.95	0.33	7/26/06 15:30
7/26/06 16:00	20.11	0.16	7/26/06 16:00
7/26/06 16:30	20.27	0.16	7/26/06 16:30
7/26/06 17:00	20.43	0.16	7/26/06 17:00
7/26/06 17:30	20.59	0.16	7/26/06 17:30
7/26/06 18:00	20.76	0.17	7/26/06 18:00
7/26/06 18:30	20.76	0.00	7/26/06 18:30
7/26/06 19:00	20.76	0.00	7/26/06 19:00
7/26/06 19:30	20.76	0.00	7/26/06 19:30
7/26/06 20:00	20.76	0.00	7/26/06 20:00
7/26/06 20:30	20.76	0.00	7/26/06 20:30
7/26/06 21:00	20.76	0.00	7/26/06 21:00
7/26/06 21:30	20.76	0.00	7/26/06 21:30
7/26/06 22:00	20.59	-0.17	7/26/06 22:00
7/26/06 22:30	20.43	-0.16	7/26/06 22:30
7/26/06 23:00	20.27	-0.16	7/26/06 23:00
7/26/06 23:30	20.11	-0.16	7/26/06 23:30
7/27/06 0:00	20.11	0.00	7/27/06 0:00
7/27/06 0:30	19.95	-0.16	7/27/06 0:30
7/27/06 1:00	19.78	-0.17	7/27/06 1:00
7/27/06 1:30	19.78	0.00	7/27/06 1:30
7/27/06 2:00	19.62	-0.16	7/27/06 2:00
7/27/06 2:30	19.46	-0.16	7/27/06 2:30
7/27/06 3:00	19.46	0.00	7/27/06 3:00
7/27/06 3:30	19.29	-0.17	7/27/06 3:30
7/27/06 4:00	19.13	-0.16	7/27/06 4:00
7/27/06 4:30	19.13	0.00	7/27/06 4:30
7/27/06 5:00	18.97	-0.16	7/27/06 5:00
7/27/06 5:30	18.97	0.00	7/27/06 5:30
7/27/06 6:00	18.81	-0.16	7/27/06 6:00
7/27/06 6:30	18.81	0.00	7/27/06 6:30
7/27/06 7:00	18.64	-0.17	7/27/06 7:00
7/27/06 7:30	18.64	0.00	7/27/06 7:30
7/27/06 8:00	18.48	-0.16	7/27/06 8:00
7/27/06 8:30	18.48	0.00	7/27/06 8:30
7/27/06 9:00	18.32	-0.16	7/27/06 9:00
7/27/06 9:30	18.32	0.00	7/27/06 9:30
7/27/06 10:00	18.16	-0.16	7/27/06 10:00
7/27/06 10:30	18.16	0.00	7/27/06 10:30
7/27/06 11:00	18.16	0.00	7/27/06 11:00
7/27/06 11:30	18.16	0.00	7/27/06 11:30
7/27/06 12:00	18.16	0.00	7/27/06 12:00
7/27/06 12:30	18.16	0.00	7/27/06 12:30
7/27/06 13:00	18.16	0.00	7/27/06 13:00
7/27/06 13:30	18.32	0.16	7/27/06 13:30
7/27/06 14:00	18.48	0.16	7/27/06 14:00

7/27/06 14:30	18.64	0.16	7/27/06 14:30
7/27/06 15:00	18.97	0.33	7/27/06 15:00
7/27/06 15:30	19.29	0.32	7/27/06 15:30
7/27/06 16:00	19.46	0.17	7/27/06 16:00
7/27/06 16:30	19.78	0.32	7/27/06 16:30
7/27/06 17:00	19.95	0.17	7/27/06 17:00
7/27/06 17:30	19.95	0.00	7/27/06 17:30
7/27/06 18:00	20.11	0.16	7/27/06 18:00
7/27/06 18:30	20.11	0.00	7/27/06 18:30
7/27/06 19:00	20.11	0.00	7/27/06 19:00
7/27/06 19:30	20.11	0.00	7/27/06 19:30
7/27/06 20:00	20.11	0.00	7/27/06 20:00
7/27/06 20:30	20.11	0.00	7/27/06 20:30
7/27/06 21:00	20.11	0.00	7/27/06 21:00
7/27/06 21:30	20.11	0.00	7/27/06 21:30
7/27/06 22:00	19.95	-0.16	7/27/06 22:00
7/27/06 22:30	19.78	-0.17	7/27/06 22:30
7/27/06 23:00	19.62	-0.16	7/27/06 23:00
7/27/06 23:30	19.46	-0.16	7/27/06 23:30
7/28/06 0:00	19.29	-0.17	7/28/06 0:00
7/28/06 0:30	19.13	-0.16	7/28/06 0:30
7/28/06 1:00	18.97	-0.16	7/28/06 1:00
7/28/06 1:30	18.81	-0.16	7/28/06 1:30
7/28/06 2:00	18.64	-0.17	7/28/06 2:00
7/28/06 2:30	18.64	0.00	7/28/06 2:30
7/28/06 3:00	18.48	-0.16	7/28/06 3:00
7/28/06 3:30	18.32	-0.16	7/28/06 3:30
7/28/06 4:00	18.32	0.00	7/28/06 4:00
7/28/06 4:30	18.16	-0.16	7/28/06 4:30
7/28/06 5:00	18.16	0.00	7/28/06 5:00
7/28/06 5:30	17.99	-0.17	7/28/06 5:30
7/28/06 6:00	17.99	0.00	7/28/06 6:00
7/28/06 6:30	17.83	-0.16	7/28/06 6:30
7/28/06 7:00	17.83	0.00	7/28/06 7:00
7/28/06 7:30	17.67	-0.16	7/28/06 7:30
7/28/06 8:00	17.67	0.00	7/28/06 8:00
7/28/06 8:30	17.51	-0.16	7/28/06 8:30
7/28/06 9:00	17.51	0.00	7/28/06 9:00
7/28/06 9:30	17.51	0.00	7/28/06 9:30
7/28/06 10:00	17.35	-0.16	7/28/06 10:00
7/28/06 10:30	17.35	0.00	7/28/06 10:30
7/28/06 11:00	17.19	-0.16	7/28/06 11:00
7/28/06 11:30	17.19	0.00	7/28/06 11:30
7/28/06 12:00	17.19	0.00	7/28/06 12:00
7/28/06 12:30	17.03	-0.16	7/28/06 12:30
7/28/06 13:00	17.03	0.00	7/28/06 13:00
7/28/06 13:30	17.03	0.00	7/28/06 13:30
7/28/06 14:00	17.03	0.00	7/28/06 14:00
7/28/06 14:30	17.03	0.00	7/28/06 14:30
7/28/06 15:00	17.03	0.00	7/28/06 15:00
7/28/06 15:30	17.03	0.00	7/28/06 15:30
7/28/06 16:00	17.03	0.00	7/28/06 16:00
7/28/06 16:30	17.19	0.16	7/28/06 16:30
7/28/06 17:00	17.19	0.00	7/28/06 17:00
7/28/06 17:30	17.19	0.00	7/28/06 17:30
7/28/06 18:00	17.35	0.16	7/28/06 18:00
7/28/06 18:30	17.35	0.00	7/28/06 18:30
7/28/06 19:00	17.35	0.00	7/28/06 19:00
7/28/06 19:30	17.35	0.00	7/28/06 19:30
7/28/06 20:00	17.19	-0.16	7/28/06 20:00
7/28/06 20:30	17.19	0.00	7/28/06 20:30
7/28/06 21:00	17.19	0.00	7/28/06 21:00
7/28/06 21:30	17.19	0.00	7/28/06 21:30
7/28/06 22:00	17.19	0.00	7/28/06 22:00

7/28/06 22:30	17.03	-0.16	7/28/06 22:30
7/28/06 23:00	16.87	-0.16	7/28/06 23:00
7/28/06 23:30	16.87	0.00	7/28/06 23:30
7/29/06 0:00	16.72	-0.15	7/29/06 0:00
7/29/06 0:30	16.56	-0.16	7/29/06 0:30
7/29/06 1:00	16.40	-0.16	7/29/06 1:00
7/29/06 1:30	16.24	-0.16	7/29/06 1:30
7/29/06 2:00	16.08	-0.16	7/29/06 2:00
7/29/06 2:30	15.92	-0.16	7/29/06 2:30
7/29/06 3:00	15.77	-0.15	7/29/06 3:00
7/29/06 3:30	15.61	-0.16	7/29/06 3:30
7/29/06 4:00	15.61	0.00	7/29/06 4:00
7/29/06 4:30	15.45	-0.16	7/29/06 4:30
7/29/06 5:00	15.29	-0.16	7/29/06 5:00
7/29/06 5:30	15.13	-0.16	7/29/06 5:30
7/29/06 6:00	15.13	0.00	7/29/06 6:00
7/29/06 6:30	14.97	-0.16	7/29/06 6:30
7/29/06 7:00	14.97	0.00	7/29/06 7:00
7/29/06 7:30	14.81	-0.16	7/29/06 7:30
7/29/06 8:00	14.81	0.00	7/29/06 8:00
7/29/06 8:30	14.65	-0.16	7/29/06 8:30
7/29/06 9:00	14.65	0.00	7/29/06 9:00
7/29/06 9:30	14.65	0.00	7/29/06 9:30
7/29/06 10:00	14.65	0.00	7/29/06 10:00
7/29/06 10:30	14.65	0.00	7/29/06 10:30
7/29/06 11:00	14.65	0.00	7/29/06 11:00
7/29/06 11:30	14.65	0.00	7/29/06 11:30
7/29/06 12:00	14.65	0.00	7/29/06 12:00
7/29/06 12:30	14.81	0.16	7/29/06 12:30
7/29/06 13:00	14.81	0.00	7/29/06 13:00
7/29/06 13:30	14.81	0.00	7/29/06 13:30
7/29/06 14:00	14.97	0.16	7/29/06 14:00
7/29/06 14:30	14.97	0.00	7/29/06 14:30
7/29/06 15:00	15.13	0.16	7/29/06 15:00
7/29/06 15:30	15.13	0.00	7/29/06 15:30
7/29/06 16:00	15.29	0.16	7/29/06 16:00
7/29/06 16:30	15.45	0.16	7/29/06 16:30
7/29/06 17:00	15.45	0.00	7/29/06 17:00
7/29/06 17:30	15.61	0.16	7/29/06 17:30
7/29/06 18:00	15.61	0.00	7/29/06 18:00
7/29/06 18:30	15.77	0.16	7/29/06 18:30
7/29/06 19:00	15.77	0.00	7/29/06 19:00
7/29/06 19:30	15.92	0.15	7/29/06 19:30
7/29/06 20:00	15.77	-0.15	7/29/06 20:00
7/29/06 20:30	15.77	0.00	7/29/06 20:30
7/29/06 21:00	15.77	0.00	7/29/06 21:00
7/29/06 21:30	15.77	0.00	7/29/06 21:30
7/29/06 22:00	15.61	-0.16	7/29/06 22:00
7/29/06 22:30	15.61	0.00	7/29/06 22:30
7/29/06 23:00	15.61	0.00	7/29/06 23:00
7/29/06 23:30	15.45	-0.16	7/29/06 23:30
7/30/06 0:00	15.29	-0.16	7/30/06 0:00
7/30/06 0:30	15.29	0.00	7/30/06 0:30
7/30/06 1:00	15.29	0.00	7/30/06 1:00
7/30/06 1:30	15.13	-0.16	7/30/06 1:30
7/30/06 2:00	14.97	-0.16	7/30/06 2:00
7/30/06 2:30	14.97	0.00	7/30/06 2:30
7/30/06 3:00	14.97	0.00	7/30/06 3:00
7/30/06 3:30	14.81	-0.16	7/30/06 3:30
7/30/06 4:00	14.81	0.00	7/30/06 4:00
7/30/06 4:30	14.81	0.00	7/30/06 4:30
7/30/06 5:00	14.65	-0.16	7/30/06 5:00
7/30/06 5:30	14.65	0.00	7/30/06 5:30
7/30/06 6:00	14.65	0.00	7/30/06 6:00

7/30/06 6:30	14.49	-0.16	7/30/06 6:30
7/30/06 7:00	14.49	0.00	7/30/06 7:00
7/30/06 7:30	14.49	0.00	7/30/06 7:30
7/30/06 8:00	14.49	0.00	7/30/06 8:00
7/30/06 8:30	14.34	-0.15	7/30/06 8:30
7/30/06 9:00	14.34	0.00	7/30/06 9:00
7/30/06 9:30	14.34	0.00	7/30/06 9:30
7/30/06 10:00	14.34	0.00	7/30/06 10:00
7/30/06 10:30	14.34	0.00	7/30/06 10:30
7/30/06 11:00	14.34	0.00	7/30/06 11:00
7/30/06 11:30	14.34	0.00	7/30/06 11:30
7/30/06 12:00	14.34	0.00	7/30/06 12:00
7/30/06 12:30	14.34	0.00	7/30/06 12:30
7/30/06 13:00	14.49	0.15	7/30/06 13:00
7/30/06 13:30	14.49	0.00	7/30/06 13:30
7/30/06 14:00	14.49	0.00	7/30/06 14:00
7/30/06 14:30	14.65	0.16	7/30/06 14:30
7/30/06 15:00	14.65	0.00	7/30/06 15:00
7/30/06 15:30	14.81	0.16	7/30/06 15:30
7/30/06 16:00	14.81	0.00	7/30/06 16:00
7/30/06 16:30	14.97	0.16	7/30/06 16:30
7/30/06 17:00	14.97	0.00	7/30/06 17:00
7/30/06 17:30	15.13	0.16	7/30/06 17:30
7/30/06 18:00	15.13	0.00	7/30/06 18:00
7/30/06 18:30	15.13	0.00	7/30/06 18:30
7/30/06 19:00	15.13	0.00	7/30/06 19:00
7/30/06 19:30	15.13	0.00	7/30/06 19:30
7/30/06 20:00	15.13	0.00	7/30/06 20:00
7/30/06 20:30	15.29	0.16	7/30/06 20:30
7/30/06 21:00	15.29	0.00	7/30/06 21:00
7/30/06 21:30	15.29	0.00	7/30/06 21:30
7/30/06 22:00	15.13	-0.16	7/30/06 22:00
7/30/06 22:30	15.13	0.00	7/30/06 22:30
7/30/06 23:00	14.97	-0.16	7/30/06 23:00
7/30/06 23:30	14.97	0.00	7/30/06 23:30
7/31/06 0:00	14.81	-0.16	7/31/06 0:00
7/31/06 0:30	14.65	-0.16	7/31/06 0:30
7/31/06 1:00	14.49	-0.16	7/31/06 1:00
7/31/06 1:30	14.49	0.00	7/31/06 1:30
7/31/06 2:00	14.34	-0.15	7/31/06 2:00
7/31/06 2:30	14.18	-0.16	7/31/06 2:30
7/31/06 3:00	14.18	0.00	7/31/06 3:00
7/31/06 3:30	14.03	-0.15	7/31/06 3:30
7/31/06 4:00	14.03	0.00	7/31/06 4:00
7/31/06 4:30	13.87	-0.16	7/31/06 4:30
7/31/06 5:00	13.72	-0.15	7/31/06 5:00
7/31/06 5:30	13.72	0.00	7/31/06 5:30
7/31/06 6:00	13.57	-0.15	7/31/06 6:00
7/31/06 6:30	13.41	-0.16	7/31/06 6:30
7/31/06 7:00	13.41	0.00	7/31/06 7:00
7/31/06 7:30	13.26	-0.15	7/31/06 7:30
7/31/06 8:00	13.11	-0.15	7/31/06 8:00
7/31/06 8:30	13.11	0.00	7/31/06 8:30
7/31/06 9:00	12.95	-0.16	7/31/06 9:00
7/31/06 9:30	12.95	0.00	7/31/06 9:30
7/31/06 10:00	12.79	-0.16	7/31/06 10:00
7/31/06 10:30	12.79	0.00	7/31/06 10:30
7/31/06 11:00	12.95	0.16	7/31/06 11:00
7/31/06 11:30	12.95	0.00	7/31/06 11:30
7/31/06 12:00	13.11	0.16	7/31/06 12:00
7/31/06 12:30	13.41	0.30	7/31/06 12:30
7/31/06 13:00	13.57	0.16	7/31/06 13:00
7/31/06 13:30	14.03	0.46	7/31/06 13:30
7/31/06 14:00	14.34	0.31	7/31/06 14:00

7/31/06 14:30	14.81	0.47	7/31/06 14:30
7/31/06 15:00	15.29	0.48	7/31/06 15:00
7/31/06 15:30	15.61	0.32	7/31/06 15:30
7/31/06 16:00	15.77	0.16	7/31/06 16:00
7/31/06 16:30	16.08	0.31	7/31/06 16:30
7/31/06 17:00	16.08	0.00	7/31/06 17:00
7/31/06 17:30	16.08	0.00	7/31/06 17:30
7/31/06 18:00	16.08	0.00	7/31/06 18:00
7/31/06 18:30	16.08	0.00	7/31/06 18:30
7/31/06 19:00	16.08	0.00	7/31/06 19:00
7/31/06 19:30	16.08	0.00	7/31/06 19:30
7/31/06 20:00	16.08	0.00	7/31/06 20:00
7/31/06 20:30	15.92	-0.16	7/31/06 20:30
7/31/06 21:00	15.92	0.00	7/31/06 21:00
7/31/06 21:30	15.92	0.00	7/31/06 21:30
7/31/06 22:00	15.77	-0.15	7/31/06 22:00
7/31/06 22:30	15.77	0.00	7/31/06 22:30
7/31/06 23:00	15.61	-0.16	7/31/06 23:00
7/31/06 23:30	15.45	-0.16	7/31/06 23:30
8/1/06 0:00	15.29	-0.16	8/1/06 0:00
8/1/06 0:30	15.29	0.00	8/1/06 0:30
8/1/06 1:00	15.13	-0.16	8/1/06 1:00
8/1/06 1:30	14.97	-0.16	8/1/06 1:30
8/1/06 2:00	14.97	0.00	8/1/06 2:00
8/1/06 2:30	14.81	-0.16	8/1/06 2:30
8/1/06 3:00	14.65	-0.16	8/1/06 3:00
8/1/06 3:30	14.65	0.00	8/1/06 3:30
8/1/06 4:00	14.49	-0.16	8/1/06 4:00
8/1/06 4:30	14.34	-0.15	8/1/06 4:30
8/1/06 5:00	14.34	0.00	8/1/06 5:00
8/1/06 5:30	14.18	-0.16	8/1/06 5:30
8/1/06 6:00	14.18	0.00	8/1/06 6:00
8/1/06 6:30	14.03	-0.15	8/1/06 6:30
8/1/06 7:00	13.87	-0.16	8/1/06 7:00
8/1/06 7:30	13.87	0.00	8/1/06 7:30
8/1/06 8:00	13.72	-0.15	8/1/06 8:00
8/1/06 8:30	13.57	-0.15	8/1/06 8:30
8/1/06 9:00	13.57	0.00	8/1/06 9:00
8/1/06 9:30	13.41	-0.16	8/1/06 9:30
8/1/06 10:00	13.41	0.00	8/1/06 10:00
8/1/06 10:30	13.41	0.00	8/1/06 10:30
8/1/06 11:00	13.41	0.00	8/1/06 11:00
8/1/06 11:30	13.57	0.16	8/1/06 11:30
8/1/06 12:00	13.57	0.00	8/1/06 12:00
8/1/06 12:30	13.57	0.00	8/1/06 12:30
8/1/06 13:00	13.72	0.15	8/1/06 13:00
8/1/06 13:30	13.87	0.15	8/1/06 13:30
8/1/06 14:00	14.18	0.31	8/1/06 14:00
8/1/06 14:30	14.49	0.31	8/1/06 14:30
8/1/06 15:00	14.65	0.16	8/1/06 15:00
8/1/06 15:30	14.81	0.16	8/1/06 15:30
8/1/06 16:00	15.13	0.32	8/1/06 16:00
8/1/06 16:30	15.29	0.16	8/1/06 16:30
8/1/06 17:00	15.45	0.16	8/1/06 17:00
8/1/06 17:30	15.61	0.16	8/1/06 17:30
8/1/06 18:00	15.61	0.00	8/1/06 18:00
8/1/06 18:30	15.61	0.00	8/1/06 18:30
8/1/06 19:00	15.61	0.00	8/1/06 19:00
8/1/06 19:30	15.61	0.00	8/1/06 19:30
8/1/06 20:00	15.61	0.00	8/1/06 20:00
8/1/06 20:30	15.61	0.00	8/1/06 20:30
8/1/06 21:00	15.61	0.00	8/1/06 21:00
8/1/06 21:30	15.61	0.00	8/1/06 21:30
8/1/06 22:00	15.61	0.00	8/1/06 22:00

8/1/06 22:30	15.61	0.00	8/1/06 22:30
8/1/06 23:00	15.45	-0.16	8/1/06 23:00
8/1/06 23:30	15.45	0.00	8/1/06 23:30
8/2/06 0:00	15.29	-0.16	8/2/06 0:00
8/2/06 0:30	15.13	-0.16	8/2/06 0:30
8/2/06 1:00	14.97	-0.16	8/2/06 1:00
8/2/06 1:30	14.97	0.00	8/2/06 1:30
8/2/06 2:00	14.81	-0.16	8/2/06 2:00
8/2/06 2:30	14.81	0.00	8/2/06 2:30
8/2/06 3:00	14.65	-0.16	8/2/06 3:00
8/2/06 3:30	14.49	-0.16	8/2/06 3:30
8/2/06 4:00	14.49	0.00	8/2/06 4:00
8/2/06 4:30	14.34	-0.15	8/2/06 4:30
8/2/06 5:00	14.34	0.00	8/2/06 5:00
8/2/06 5:30	14.18	-0.16	8/2/06 5:30
8/2/06 6:00	14.03	-0.15	8/2/06 6:00
8/2/06 6:30	14.03	0.00	8/2/06 6:30
8/2/06 7:00	13.87	-0.16	8/2/06 7:00
8/2/06 7:30	13.72	-0.15	8/2/06 7:30
8/2/06 8:00	13.72	0.00	8/2/06 8:00
8/2/06 8:30	13.72	0.00	8/2/06 8:30
8/2/06 9:00	13.57	-0.15	8/2/06 9:00
8/2/06 9:30	13.41	-0.16	8/2/06 9:30
8/2/06 10:00	13.41	0.00	8/2/06 10:00
8/2/06 10:30	13.41	0.00	8/2/06 10:30
8/2/06 11:00	13.57	0.16	8/2/06 11:00
8/2/06 11:30	13.57	0.00	8/2/06 11:30
8/2/06 12:00	13.72	0.15	8/2/06 12:00
8/2/06 12:30	13.87	0.15	8/2/06 12:30
8/2/06 13:00	14.03	0.16	8/2/06 13:00
8/2/06 13:30	14.18	0.15	8/2/06 13:30
8/2/06 14:00	14.49	0.31	8/2/06 14:00
8/2/06 14:30	14.97	0.48	8/2/06 14:30
8/2/06 15:00	15.29	0.32	8/2/06 15:00
8/2/06 15:30	15.61	0.32	8/2/06 15:30
8/2/06 16:00	15.92	0.31	8/2/06 16:00
8/2/06 16:30	16.08	0.16	8/2/06 16:30
8/2/06 17:00	16.24	0.16	8/2/06 17:00
8/2/06 17:30	16.40	0.16	8/2/06 17:30
8/2/06 18:00	16.40	0.00	8/2/06 18:00
8/2/06 18:30	16.56	0.16	8/2/06 18:30
8/2/06 19:00	16.40	-0.16	8/2/06 19:00
8/2/06 19:30	16.40	0.00	8/2/06 19:30
8/2/06 20:00	16.40	0.00	8/2/06 20:00
8/2/06 20:30	16.40	0.00	8/2/06 20:30
8/2/06 21:00	16.40	0.00	8/2/06 21:00
8/2/06 21:30	16.40	0.00	8/2/06 21:30
8/2/06 22:00	16.24	-0.16	8/2/06 22:00
8/2/06 22:30	16.24	0.00	8/2/06 22:30
8/2/06 23:00	16.08	-0.16	8/2/06 23:00
8/2/06 23:30	15.92	-0.16	8/2/06 23:30
8/3/06 0:00	15.92	0.00	8/3/06 0:00
8/3/06 0:30	15.77	-0.15	8/3/06 0:30
8/3/06 1:00	15.61	-0.16	8/3/06 1:00
8/3/06 1:30	15.61	0.00	8/3/06 1:30
8/3/06 2:00	15.45	-0.16	8/3/06 2:00
8/3/06 2:30	15.29	-0.16	8/3/06 2:30
8/3/06 3:00	15.13	-0.16	8/3/06 3:00
8/3/06 3:30	15.13	0.00	8/3/06 3:30
8/3/06 4:00	14.97	-0.16	8/3/06 4:00
8/3/06 4:30	14.81	-0.16	8/3/06 4:30
8/3/06 5:00	14.81	0.00	8/3/06 5:00
8/3/06 5:30	14.65	-0.16	8/3/06 5:30
8/3/06 6:00	14.49	-0.16	8/3/06 6:00

8/3/06 6:30	14.49	0.00	8/3/06 6:30
8/3/06 7:00	14.34	-0.15	8/3/06 7:00
8/3/06 7:30	14.18	-0.16	8/3/06 7:30
8/3/06 8:00	14.18	0.00	8/3/06 8:00
8/3/06 8:30	14.03	-0.15	8/3/06 8:30
8/3/06 9:00	14.03	0.00	8/3/06 9:00
8/3/06 9:30	13.87	-0.16	8/3/06 9:30
8/3/06 10:00	13.87	0.00	8/3/06 10:00
8/3/06 10:30	13.87	0.00	8/3/06 10:30
8/3/06 11:00	13.87	0.00	8/3/06 11:00
8/3/06 11:30	13.87	0.00	8/3/06 11:30
8/3/06 12:00	14.03	0.16	8/3/06 12:00
8/3/06 12:30	14.18	0.15	8/3/06 12:30
8/3/06 13:00	14.49	0.31	8/3/06 13:00
8/3/06 13:30	14.81	0.32	8/3/06 13:30
8/3/06 14:00	15.13	0.32	8/3/06 14:00
8/3/06 14:30	15.45	0.32	8/3/06 14:30
8/3/06 15:00	15.77	0.32	8/3/06 15:00
8/3/06 15:30	16.08	0.31	8/3/06 15:30
8/3/06 16:00	16.40	0.32	8/3/06 16:00
8/3/06 16:30	16.72	0.32	8/3/06 16:30
8/3/06 17:00	16.87	0.15	8/3/06 17:00
8/3/06 17:30	17.03	0.16	8/3/06 17:30
8/3/06 18:00	17.03	0.00	8/3/06 18:00
8/3/06 18:30	17.19	0.16	8/3/06 18:30
8/3/06 19:00	17.19	0.00	8/3/06 19:00
8/3/06 19:30	17.19	0.00	8/3/06 19:30
8/3/06 20:00	17.03	-0.16	8/3/06 20:00
8/3/06 20:30	17.03	0.00	8/3/06 20:30
8/3/06 21:00	17.03	0.00	8/3/06 21:00
8/3/06 21:30	17.03	0.00	8/3/06 21:30
8/3/06 22:00	16.87	-0.16	8/3/06 22:00
8/3/06 22:30	16.87	0.00	8/3/06 22:30
8/3/06 23:00	16.72	-0.15	8/3/06 23:00
8/3/06 23:30	16.56	-0.16	8/3/06 23:30
8/4/06 0:00	16.40	-0.16	8/4/06 0:00
8/4/06 0:30	16.24	-0.16	8/4/06 0:30
8/4/06 1:00	16.08	-0.16	8/4/06 1:00
8/4/06 1:30	15.92	-0.16	8/4/06 1:30
8/4/06 2:00	15.92	0.00	8/4/06 2:00
8/4/06 2:30	15.77	-0.15	8/4/06 2:30
8/4/06 3:00	15.61	-0.16	8/4/06 3:00
8/4/06 3:30	15.45	-0.16	8/4/06 3:30
8/4/06 4:00	15.45	0.00	8/4/06 4:00
8/4/06 4:30	15.29	-0.16	8/4/06 4:30
8/4/06 5:00	15.13	-0.16	8/4/06 5:00
8/4/06 5:30	15.13	0.00	8/4/06 5:30
8/4/06 6:00	14.97	-0.16	8/4/06 6:00
8/4/06 6:30	14.81	-0.16	8/4/06 6:30
8/4/06 7:00	14.81	0.00	8/4/06 7:00
8/4/06 7:30	14.65	-0.16	8/4/06 7:30
8/4/06 8:00	14.65	0.00	8/4/06 8:00
8/4/06 8:30	14.49	-0.16	8/4/06 8:30
8/4/06 9:00	14.49	0.00	8/4/06 9:00
8/4/06 9:30	14.49	0.00	8/4/06 9:30
8/4/06 10:00	14.49	0.00	8/4/06 10:00
8/4/06 10:30	14.49	0.00	8/4/06 10:30
8/4/06 11:00	14.49	0.00	8/4/06 11:00
8/4/06 11:30	14.49	0.00	8/4/06 11:30
8/4/06 12:00	14.65	0.16	8/4/06 12:00
8/4/06 12:30	14.81	0.16	8/4/06 12:30
8/4/06 13:00	14.97	0.16	8/4/06 13:00
8/4/06 13:30	15.29	0.32	8/4/06 13:30
8/4/06 14:00	15.61	0.32	8/4/06 14:00

8/4/06 14:30	15.92	0.31	8/4/06 14:30
8/4/06 15:00	16.24	0.32	8/4/06 15:00
8/4/06 15:30	16.56	0.32	8/4/06 15:30
8/4/06 16:00	16.87	0.31	8/4/06 16:00
8/4/06 16:30	17.03	0.16	8/4/06 16:30
8/4/06 17:00	17.19	0.16	8/4/06 17:00
8/4/06 17:30	17.35	0.16	8/4/06 17:30
8/4/06 18:00	17.35	0.00	8/4/06 18:00
8/4/06 18:30	17.35	0.00	8/4/06 18:30
8/4/06 19:00	17.51	0.16	8/4/06 19:00
8/4/06 19:30	17.35	-0.16	8/4/06 19:30
8/4/06 20:00	17.35	0.00	8/4/06 20:00
8/4/06 20:30	17.35	0.00	8/4/06 20:30
8/4/06 21:00	17.35	0.00	8/4/06 21:00
8/4/06 21:30	17.35	0.00	8/4/06 21:30
8/4/06 22:00	17.19	-0.16	8/4/06 22:00
8/4/06 22:30	17.19	0.00	8/4/06 22:30
8/4/06 23:00	17.03	-0.16	8/4/06 23:00
8/4/06 23:30	16.87	-0.16	8/4/06 23:30
8/5/06 0:00	16.72	-0.15	8/5/06 0:00
8/5/06 0:30	16.56	-0.16	8/5/06 0:30
8/5/06 1:00	16.40	-0.16	8/5/06 1:00
8/5/06 1:30	16.24	-0.16	8/5/06 1:30
8/5/06 2:00	16.08	-0.16	8/5/06 2:00
8/5/06 2:30	16.08	0.00	8/5/06 2:30
8/5/06 3:00	15.92	-0.16	8/5/06 3:00
8/5/06 3:30	15.77	-0.15	8/5/06 3:30
8/5/06 4:00	15.61	-0.16	8/5/06 4:00
8/5/06 4:30	15.61	0.00	8/5/06 4:30
8/5/06 5:00	15.45	-0.16	8/5/06 5:00
8/5/06 5:30	15.29	-0.16	8/5/06 5:30
8/5/06 6:00	15.29	0.00	8/5/06 6:00
8/5/06 6:30	15.13	-0.16	8/5/06 6:30
8/5/06 7:00	14.97	-0.16	8/5/06 7:00
8/5/06 7:30	14.81	-0.16	8/5/06 7:30
8/5/06 8:00	14.81	0.00	8/5/06 8:00
8/5/06 8:30	14.65	-0.16	8/5/06 8:30
8/5/06 9:00	14.65	0.00	8/5/06 9:00
8/5/06 9:30	14.49	-0.16	8/5/06 9:30
8/5/06 10:00	14.49	0.00	8/5/06 10:00
8/5/06 10:30	14.34	-0.15	8/5/06 10:30
8/5/06 11:00	14.34	0.00	8/5/06 11:00
8/5/06 11:30	14.49	0.15	8/5/06 11:30
8/5/06 12:00	14.65	0.16	8/5/06 12:00
8/5/06 12:30	14.81	0.16	8/5/06 12:30
8/5/06 13:00	15.13	0.32	8/5/06 13:00
8/5/06 13:30	15.45	0.32	8/5/06 13:30
8/5/06 14:00	15.77	0.32	8/5/06 14:00
8/5/06 14:30	16.24	0.47	8/5/06 14:30
8/5/06 15:00	16.56	0.32	8/5/06 15:00
8/5/06 15:30	16.87	0.31	8/5/06 15:30
8/5/06 16:00	17.19	0.32	8/5/06 16:00
8/5/06 16:30	17.51	0.32	8/5/06 16:30
8/5/06 17:00	17.67	0.16	8/5/06 17:00
8/5/06 17:30	17.83	0.16	8/5/06 17:30
8/5/06 18:00	17.83	0.00	8/5/06 18:00
8/5/06 18:30	17.99	0.16	8/5/06 18:30
8/5/06 19:00	17.99	0.00	8/5/06 19:00
8/5/06 19:30	17.99	0.00	8/5/06 19:30
8/5/06 20:00	17.99	0.00	8/5/06 20:00
8/5/06 20:30	17.83	-0.16	8/5/06 20:30
8/5/06 21:00	17.83	0.00	8/5/06 21:00
8/5/06 21:30	17.83	0.00	8/5/06 21:30
8/5/06 22:00	17.83	0.00	8/5/06 22:00

8/5/06 22:30	17.67	-0.16	8/5/06 22:30
8/5/06 23:00	17.67	0.00	8/5/06 23:00
8/5/06 23:30	17.51	-0.16	8/5/06 23:30
8/6/06 0:00	17.35	-0.16	8/6/06 0:00
8/6/06 0:30	17.19	-0.16	8/6/06 0:30
8/6/06 1:00	17.19	0.00	8/6/06 1:00
8/6/06 1:30	17.03	-0.16	8/6/06 1:30
8/6/06 2:00	16.87	-0.16	8/6/06 2:00
8/6/06 2:30	16.72	-0.15	8/6/06 2:30
8/6/06 3:00	16.72	0.00	8/6/06 3:00
8/6/06 3:30	16.56	-0.16	8/6/06 3:30
8/6/06 4:00	16.40	-0.16	8/6/06 4:00
8/6/06 4:30	16.24	-0.16	8/6/06 4:30
8/6/06 5:00	16.24	0.00	8/6/06 5:00
8/6/06 5:30	16.08	-0.16	8/6/06 5:30
8/6/06 6:00	15.92	-0.16	8/6/06 6:00
8/6/06 6:30	15.92	0.00	8/6/06 6:30
8/6/06 7:00	15.77	-0.15	8/6/06 7:00
8/6/06 7:30	15.61	-0.16	8/6/06 7:30
8/6/06 8:00	15.61	0.00	8/6/06 8:00
8/6/06 8:30	15.45	-0.16	8/6/06 8:30
8/6/06 9:00	15.45	0.00	8/6/06 9:00
8/6/06 9:30	15.29	-0.16	8/6/06 9:30
8/6/06 10:00	15.29	0.00	8/6/06 10:00
8/6/06 10:30	15.29	0.00	8/6/06 10:30
8/6/06 11:00	15.29	0.00	8/6/06 11:00
8/6/06 11:30	15.29	0.00	8/6/06 11:30
8/6/06 12:00	15.45	0.16	8/6/06 12:00
8/6/06 12:30	15.77	0.32	8/6/06 12:30
8/6/06 13:00	15.92	0.15	8/6/06 13:00
8/6/06 13:30	16.24	0.32	8/6/06 13:30
8/6/06 14:00	16.72	0.48	8/6/06 14:00
8/6/06 14:30	17.03	0.31	8/6/06 14:30
8/6/06 15:00	17.35	0.32	8/6/06 15:00
8/6/06 15:30	17.83	0.48	8/6/06 15:30
8/6/06 16:00	17.99	0.16	8/6/06 16:00
8/6/06 16:30	18.32	0.33	8/6/06 16:30
8/6/06 17:00	18.48	0.16	8/6/06 17:00
8/6/06 17:30	18.64	0.16	8/6/06 17:30
8/6/06 18:00	18.64	0.00	8/6/06 18:00
8/6/06 18:30	18.81	0.17	8/6/06 18:30
8/6/06 19:00	18.81	0.00	8/6/06 19:00
8/6/06 19:30	18.81	0.00	8/6/06 19:30
8/6/06 20:00	18.81	0.00	8/6/06 20:00
8/6/06 20:30	18.81	0.00	8/6/06 20:30
8/6/06 21:00	18.64	-0.17	8/6/06 21:00
8/6/06 21:30	18.64	0.00	8/6/06 21:30
8/6/06 22:00	18.64	0.00	8/6/06 22:00
8/6/06 22:30	18.48	-0.16	8/6/06 22:30
8/6/06 23:00	18.48	0.00	8/6/06 23:00
8/6/06 23:30	18.32	-0.16	8/6/06 23:30
8/7/06 0:00	18.16	-0.16	8/7/06 0:00
8/7/06 0:30	18.16	0.00	8/7/06 0:30
8/7/06 1:00	17.99	-0.17	8/7/06 1:00
8/7/06 1:30	17.83	-0.16	8/7/06 1:30
8/7/06 2:00	17.83	0.00	8/7/06 2:00
8/7/06 2:30	17.67	-0.16	8/7/06 2:30
8/7/06 3:00	17.51	-0.16	8/7/06 3:00
8/7/06 3:30	17.51	0.00	8/7/06 3:30
8/7/06 4:00	17.35	-0.16	8/7/06 4:00
8/7/06 4:30	17.19	-0.16	8/7/06 4:30
8/7/06 5:00	17.19	0.00	8/7/06 5:00
8/7/06 5:30	17.03	-0.16	8/7/06 5:30
8/7/06 6:00	16.87	-0.16	8/7/06 6:00

8/7/06 6:30	16.87	0.00	8/7/06 6:30
8/7/06 7:00	16.72	-0.15	8/7/06 7:00
8/7/06 7:30	16.72	0.00	8/7/06 7:30
8/7/06 8:00	16.56	-0.16	8/7/06 8:00
8/7/06 8:30	16.40	-0.16	8/7/06 8:30
8/7/06 9:00	16.40	0.00	8/7/06 9:00
8/7/06 9:30	16.24	-0.16	8/7/06 9:30
8/7/06 10:00	16.24	0.00	8/7/06 10:00
8/7/06 10:30	16.24	0.00	8/7/06 10:30
8/7/06 11:00	16.24	0.00	8/7/06 11:00
8/7/06 11:30	16.24	0.00	8/7/06 11:30
8/7/06 12:00	16.40	0.16	8/7/06 12:00
8/7/06 12:30	16.56	0.16	8/7/06 12:30