Interruptible Water Rights within the Columbia River Program

Interruptible Qa by WRIA

WRIA	Total Authorized Qa (afy)	2001 Drought Interruptibility*	No. of Rights
33	102,988	51,494	37
31	51,699	25,850	63
47	34,166	17,083	14
50	28,662	14,331	72
40	26,764	13,382	31
36	17,103	8,551	17
49	11,195	5,597	30
32	10,815	5,408	9
44	9,825	4,913	51
37	4,960	2,480	1
48	4,537	2,268	7
53	1,732	866	4
45	1,504	752	5
35	1,425	713	13
30	824	412	9
46	412	206	5
41	400	200	4
58	150	75	4
61	34	17	3
Total	309,159	154,597	379
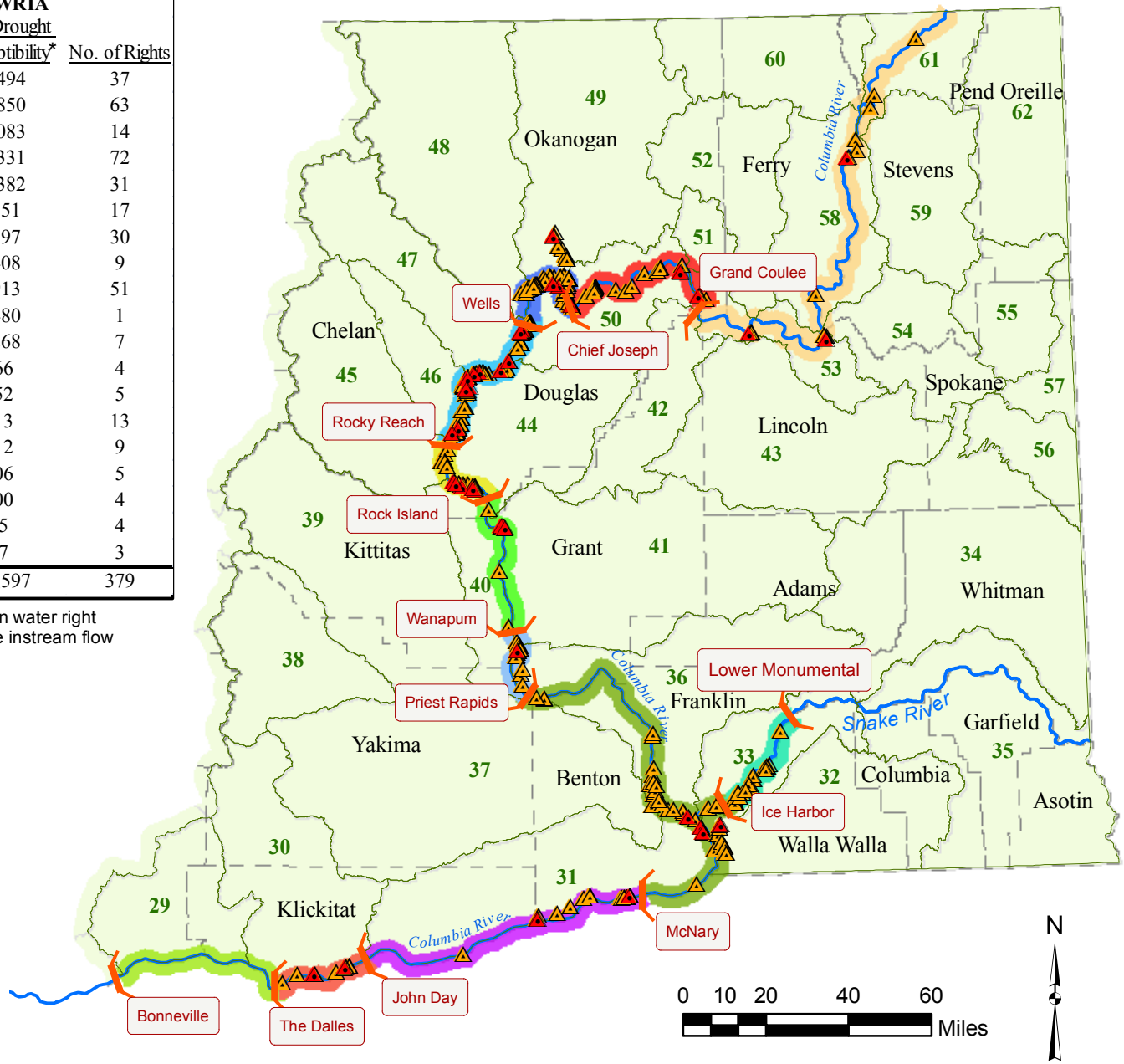
* In 2001, there were 11 weeks when water right holders were curtailed in favor of the instream flow rule, WAC 173-563.