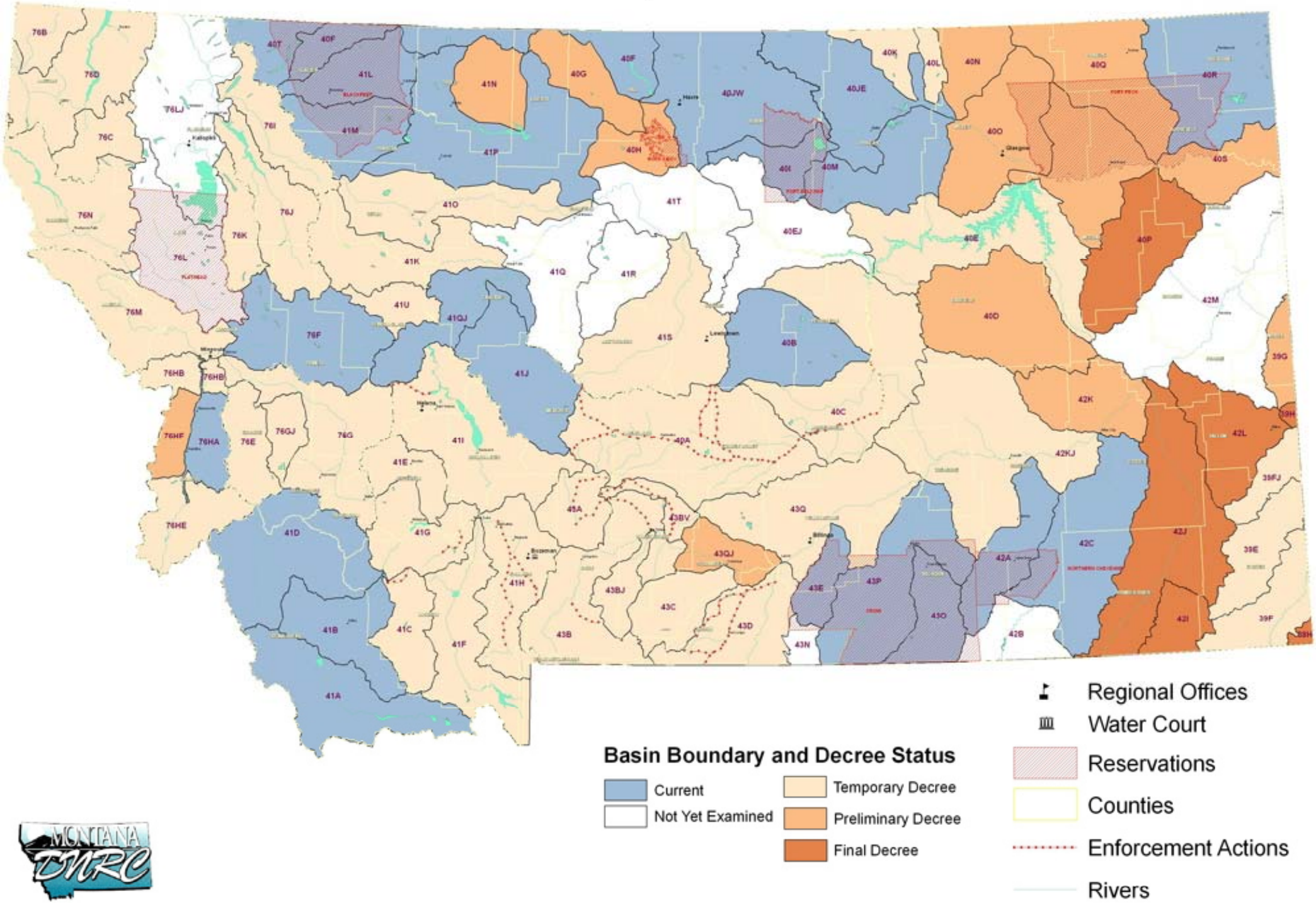Basin Location & Adjudication Status Map 04/27/2006