U.S. DEPARTMENT OF THE INTERIOR
U.S. GEOLOGICAL SURVEY

PREPARED IN COOPERATION WITH THE
Idaho Department of Water Resources and Washington State Department of Ecology

SCIENTIFIC INVESTIGATIONS REPORT 2005-5227
Location and hydrogeologic unit of project wells in the Spokane Valley–Rathdrum Prairie aquifer study area—PLATE 1
Kahle, S.C. and Bartolino, R.R., 2007, Hydrologic Framework and Water Budget of the Spokane Valley–Rathdrum Prairie Aquifer Study Area, Spokane County, Washington, and Bonner and Kootenai Counties, Idaho

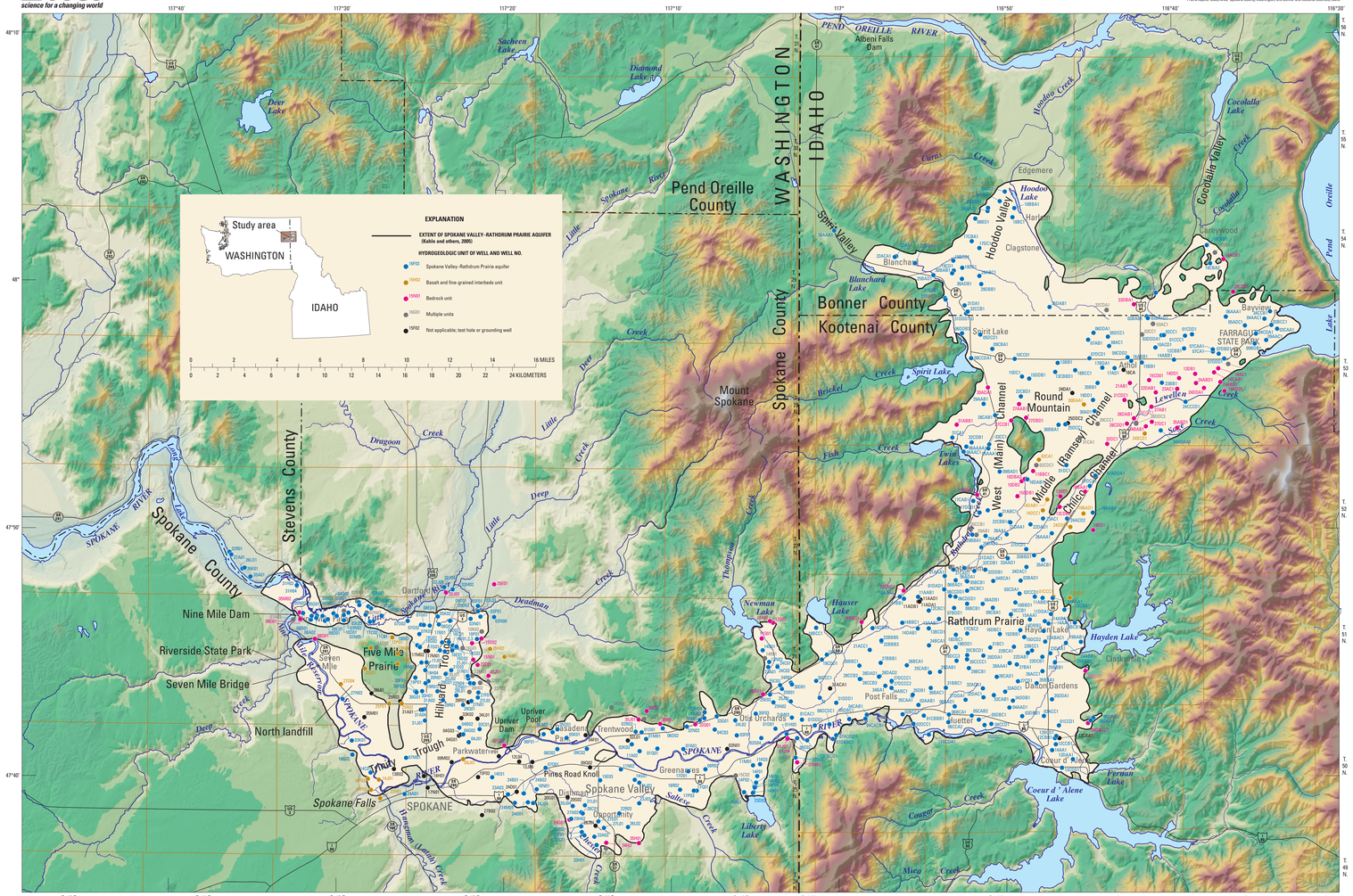

Base from U.S. Geological Survey digital data, 1:500,000, 1983
Universal Transverse Mercator Projection, Zone 11

LOCATION AND HYDROGEOLOGIC UNIT OF PROJECT WELLS IN THE SPOKANE VALLEY–RATHDRUM PRAIRIE AQUIFER STUDY AREA, WASHINGTON AND IDAHO

By
S.C. Kahle and J.R. Bartolino
2007